



US0D1034133S

(12) **United States Design Patent** (10) **Patent No.:** **US D1,034,133 S**  
**Dawson et al.** (45) **Date of Patent:** **\*\* Jul. 9, 2024**

- (54) **COMPACT CLAMPING ASSEMBLY**
- (71) Applicants: **Dony Dawson**, Arkington, TX (US);  
**Stephen Savoie**, Arlington, TX (US)
- (72) Inventors: **Dony Dawson**, Arkington, TX (US);  
**Stephen Savoie**, Arlington, TX (US)
- (\*\*) Term: **15 Years**
- (21) Appl. No.: **29/738,341**
- (22) Filed: **Jun. 17, 2020**
- (51) **LOC (14) Cl.** ..... **08-05**
- (52) **U.S. Cl.**  
USPC ..... **D8/72**
- (58) **Field of Classification Search**  
USPC ..... D6/684; D7/683, 685, 686; D8/71-74,  
D8/394-399, 59; D15/140; D24/143  
CPC ..... B23Q 1/28; B23Q 7/1431; F16B 12/20;  
F16B 2/12; B23K 37/0435; B23D 47/04;  
Y10T 83/4645; Y10T 83/6563; Y10T  
83/7553; Y10T 83/7697; Y10T 83/7722  
See application file for complete search history.

(56) **References Cited**

U.S. PATENT DOCUMENTS

1,425,868	A *	8/1922	La Point	.....	F16B 12/20 108/159.11
1,805,395	A *	5/1931	Glass	.....	B25H 1/00 269/254 R
3,697,046	A *	10/1972	Sur	.....	B66F 1/06 269/143
D235,475	S *	6/1975	Waldman	.....	D15/140
D351,295	S *	10/1994	Noniewicz	.....	D6/684
D361,337	S *	8/1995	Hardy	.....	D15/123
D361,774	S *	8/1995	Barry	.....	D15/140
D391,150	S *	2/1998	Anderson	.....	D8/394
D425,771	S *	5/2000	Dearing	.....	D8/71
D481,402	S *	10/2003	Jenkins	.....	D15/140

6,912,940	B1 *	7/2005	Atwood	.....	B23D 47/04 83/462
D533,571	S *	12/2006	Degen	.....	D15/140
D642,603	S *	8/2011	Michael	.....	D25/138
D722,491	S *	2/2015	Ramsauer	.....	D8/395
D804,926	S *	12/2017	Atkinson	.....	D15/140
2013/0074294	A1 *	3/2013	Lynch	.....	A47G 21/167 24/535

\* cited by examiner

*Primary Examiner* — David G Muller  
*Assistant Examiner* — Christina Gabrielle Cosden  
(74) *Attorney, Agent, or Firm* — Richard Eldredge;  
Leavitt Eldredge Law Firm

(57) **CLAIM**

The ornamental design for a compact clamping assembly, as shown and described.

**DESCRIPTION**

FIG. 1 is an exploded back-isometric view of a compact clamping assembly according to the present application. FIG. 2 is an exploded back-isometric directional view of the compact clamping assembly. FIG. 3 is an exploded back-isometric directional view of the compact clamping assembly attached to table. FIG. 4 is an exploded elevated left side view of the compact clamping assembly. FIG. 5 is an assembled elevated left side view of the compact clamping assembly. FIG. 6 is an assembled elevated side view of the compact clamping assembly attached to table. FIG. 7 is an exploded front-isometric view of the compact clamping assembly. FIG. 8 is an assembled front-isometric view of the compact clamping assembly; and, FIG. 9 is an assembled front-isometric view of the compact clamping assembly attached to table.

**1 Claim, 9 Drawing Sheets**

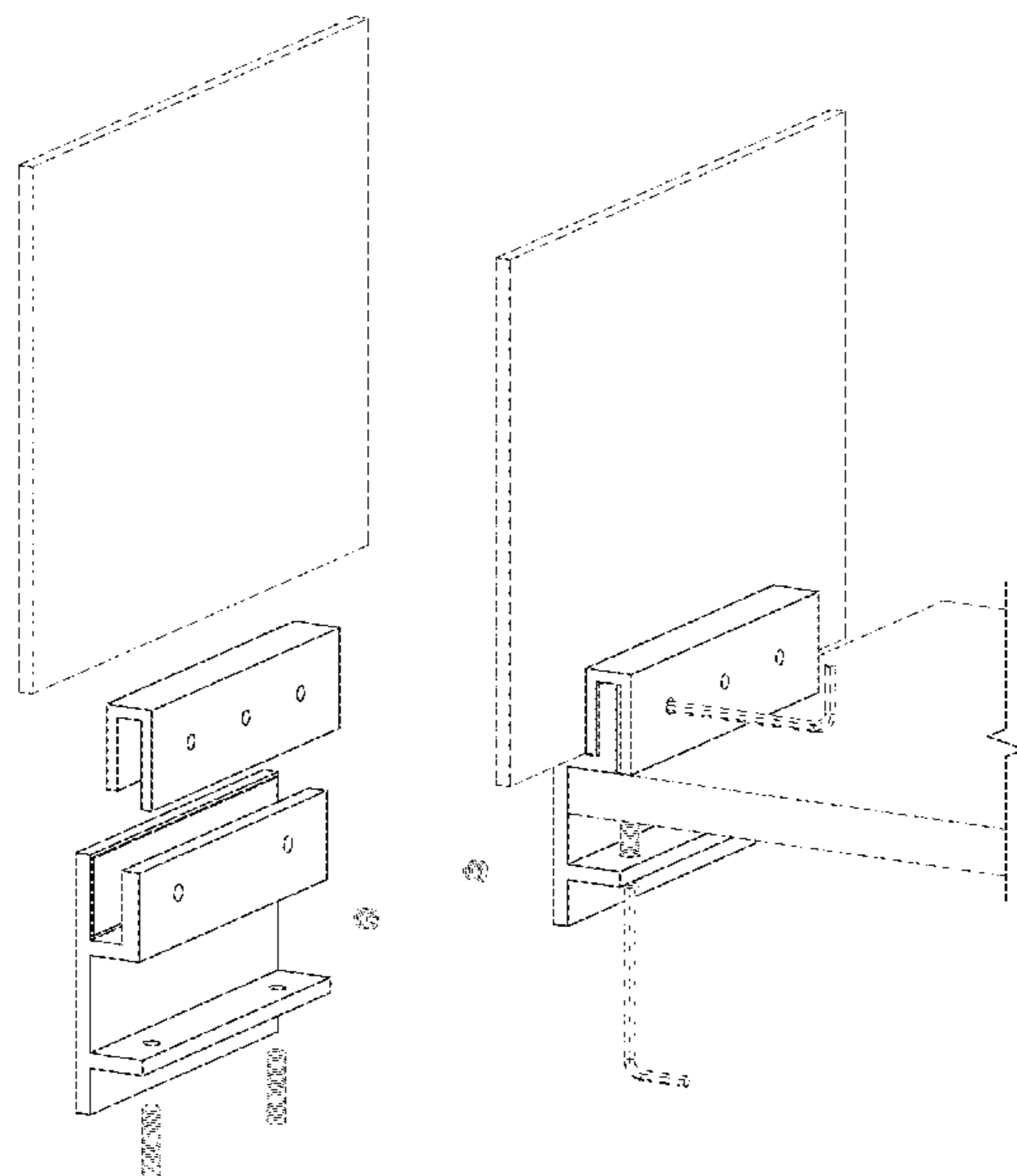

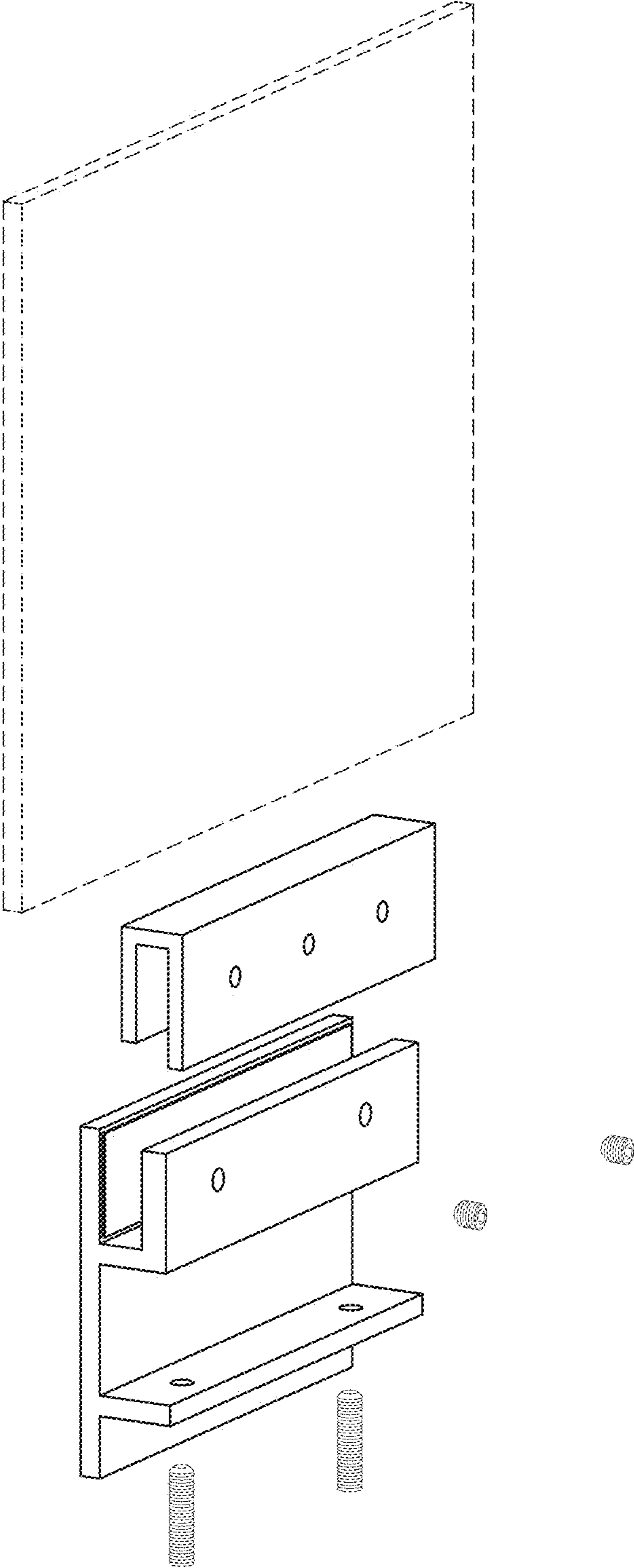

FIG. 1

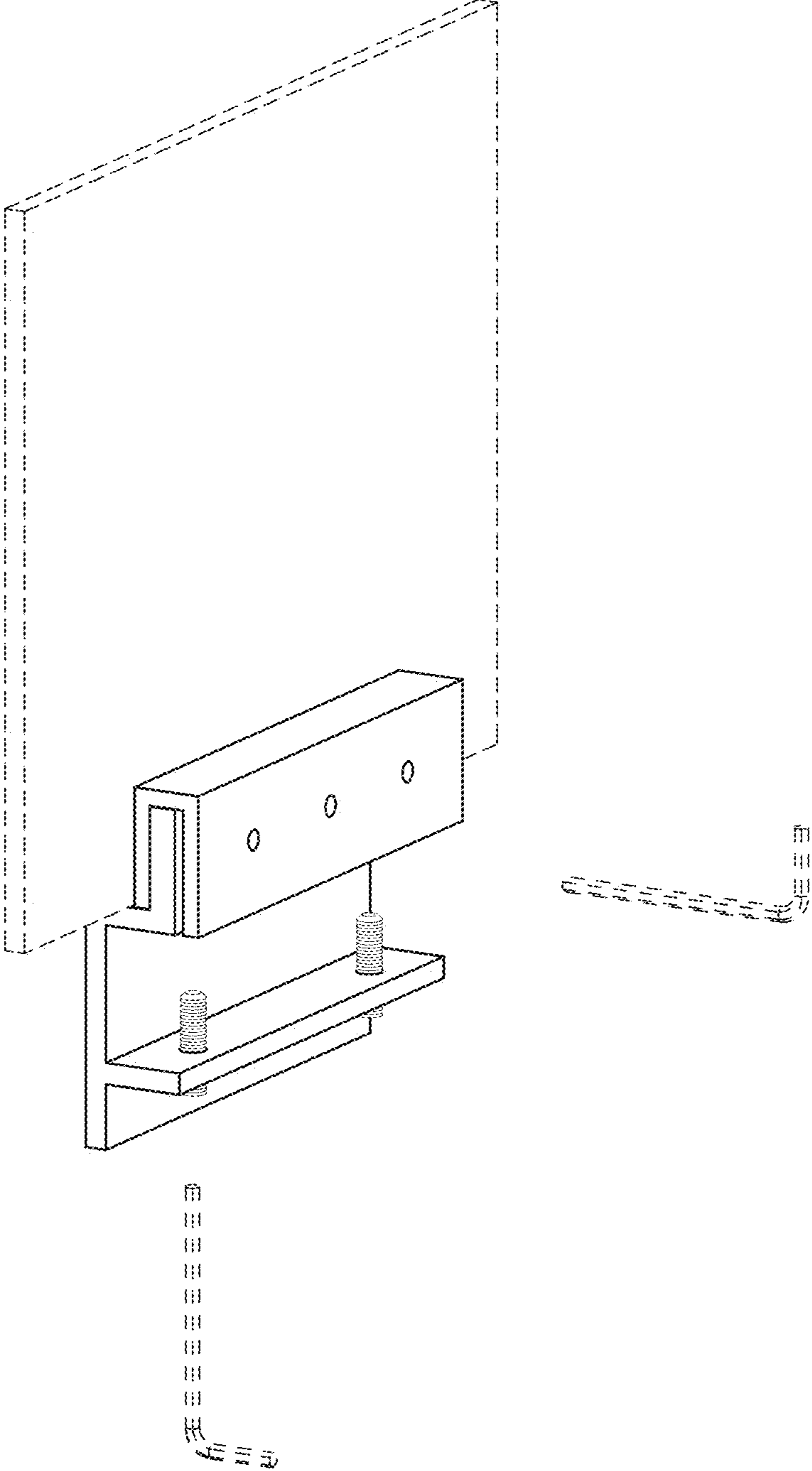

FIG. 2

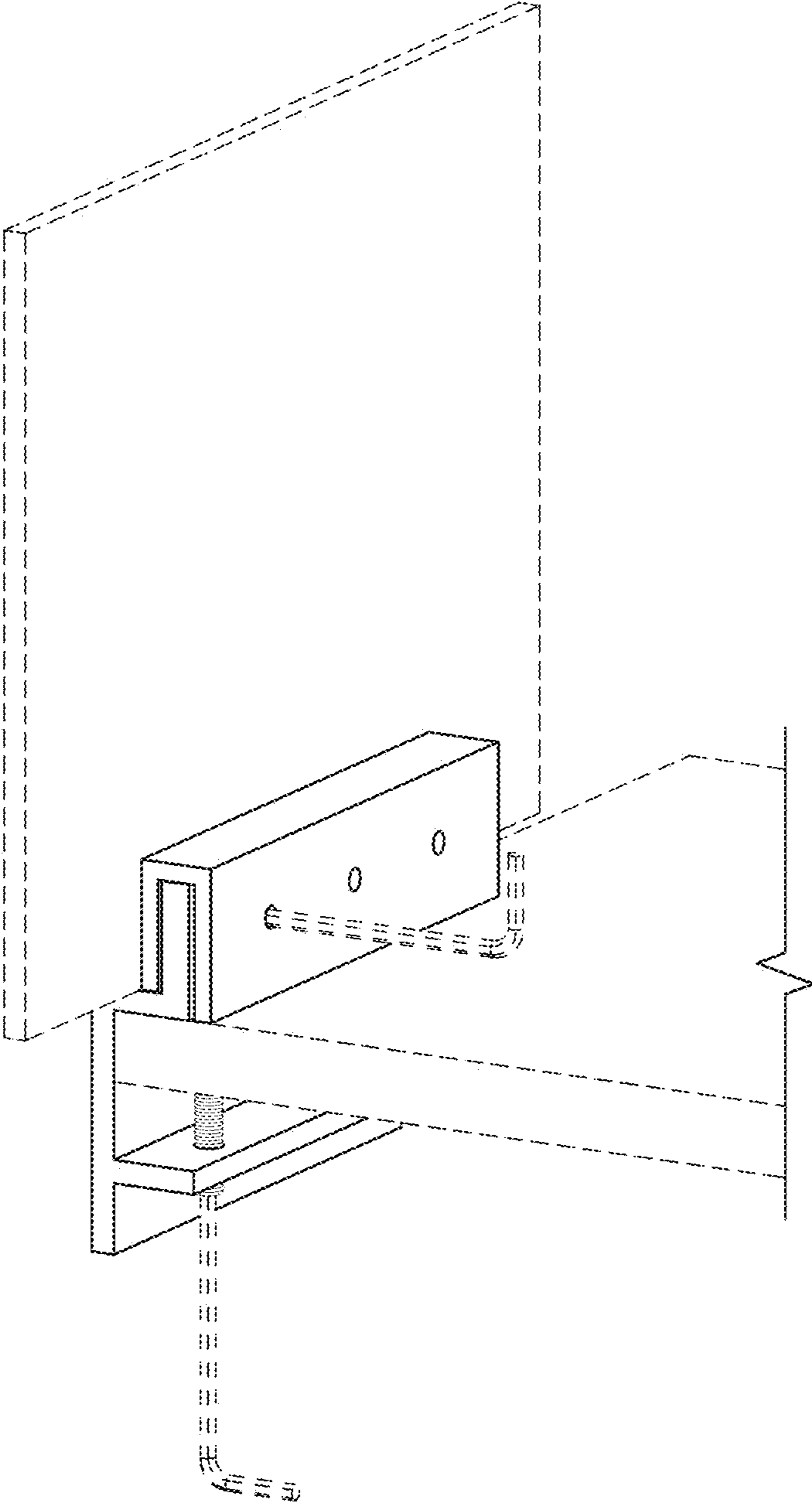

FIG. 3

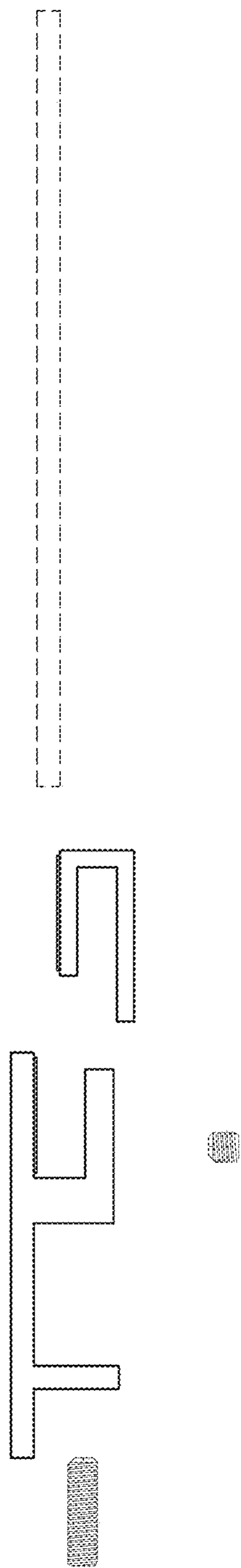

FIG. 4

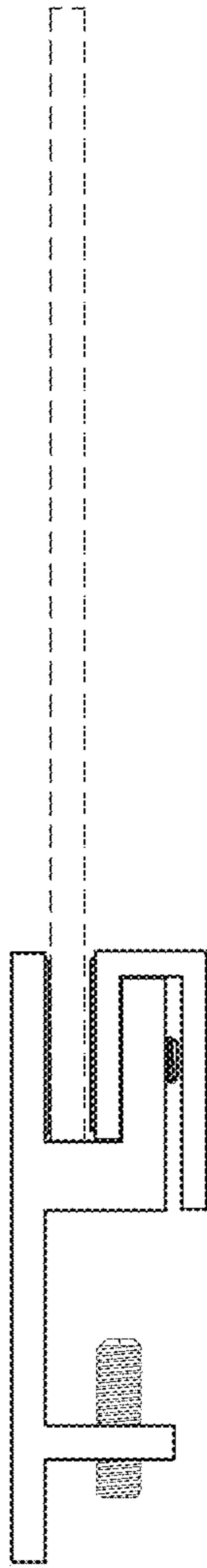

FIG. 5

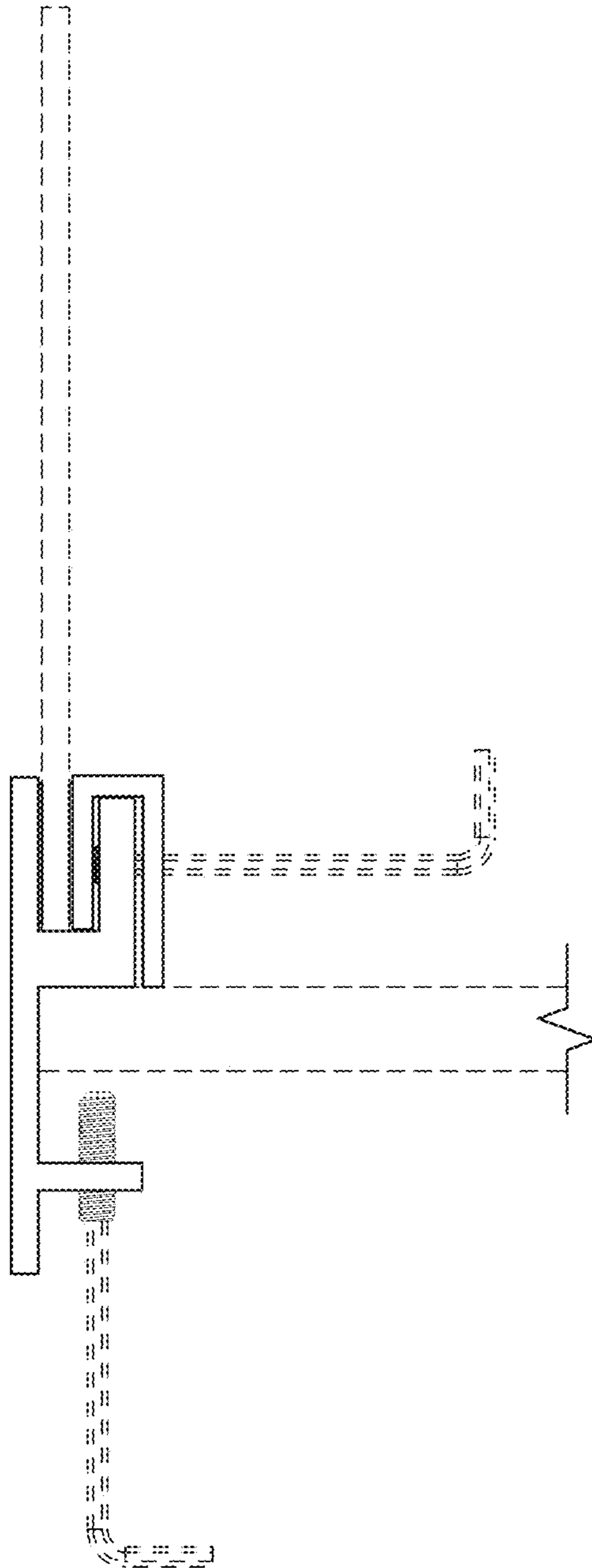

FIG. 6

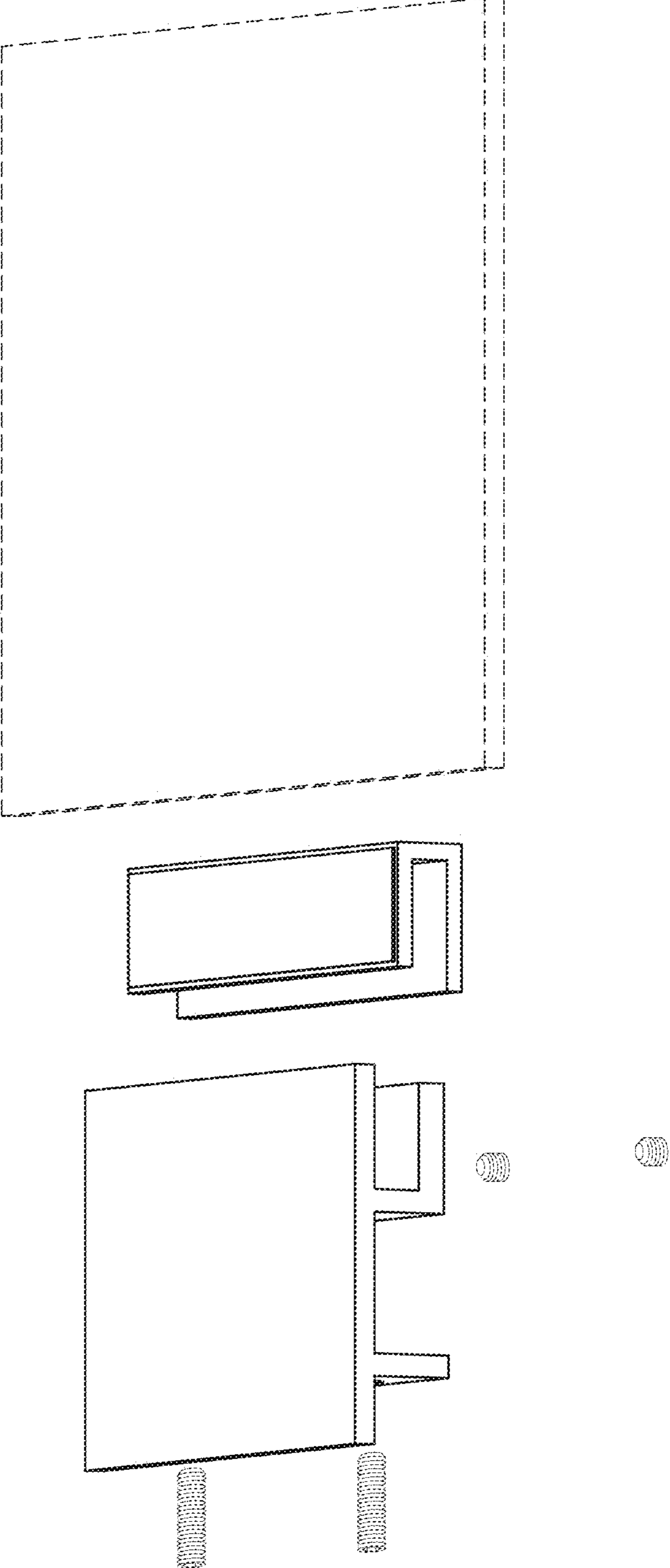

FIG. 7



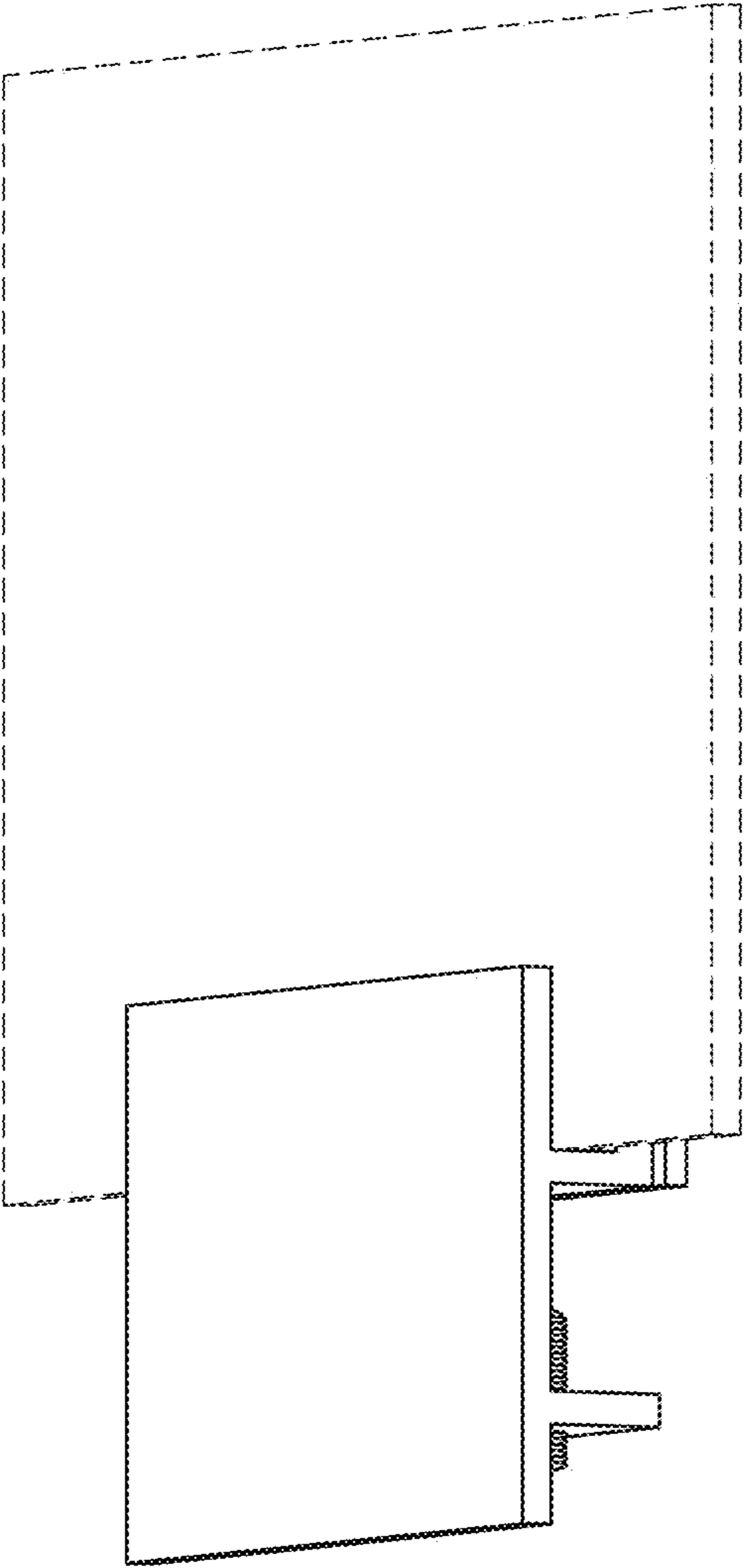

FIG. 8

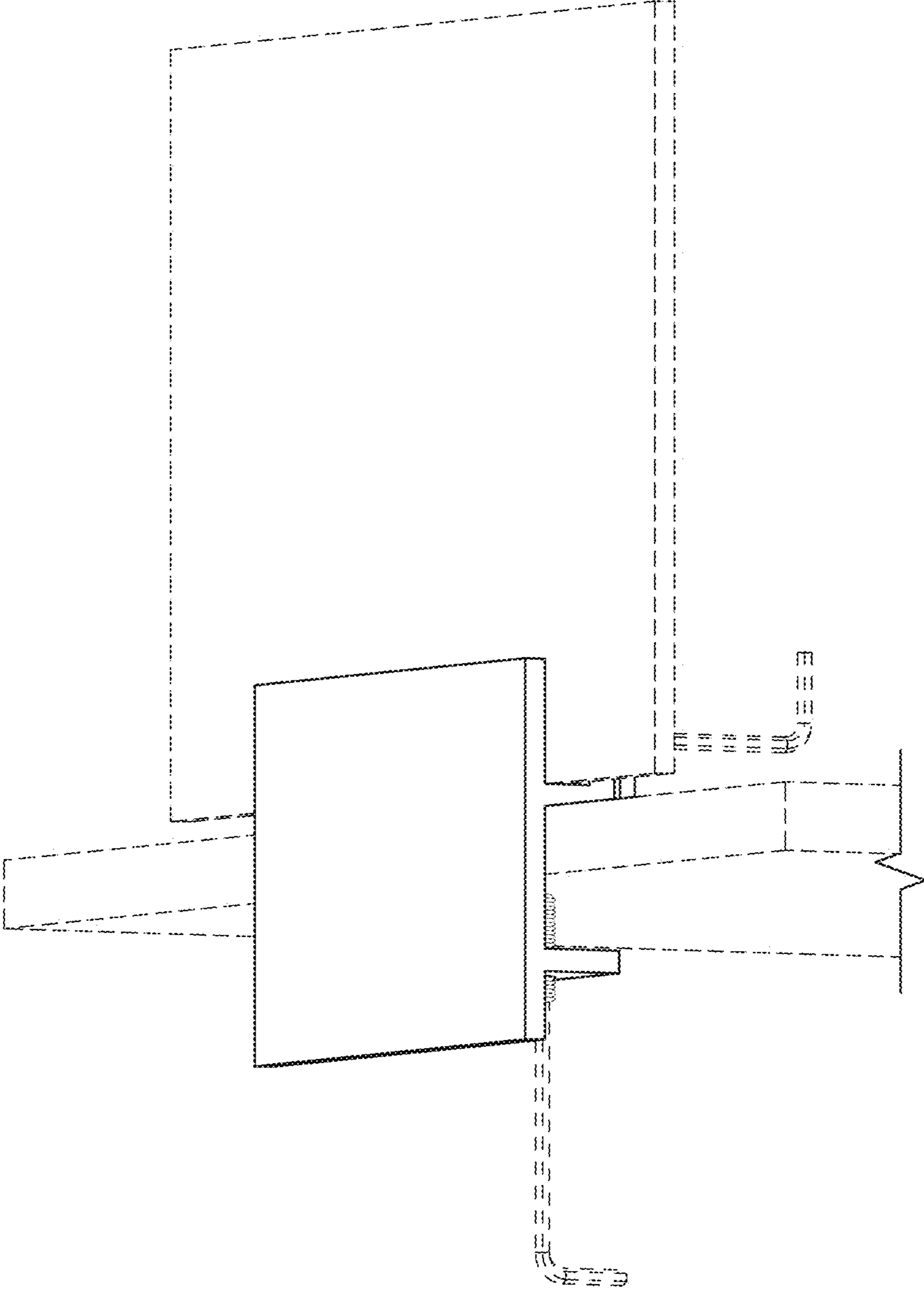

FIG. 9