



US0D1033677S

(12) **United States Design Patent** (10) **Patent No.:** **US D1,033,677 S**
Bauhs (45) **Date of Patent:** **** Jul. 2, 2024**

(54) **FENCE CORNER**

(71) Applicant: **Leonard J Bauhs**, Vancouver, WA (US)

(72) Inventor: **Leonard J Bauhs**, Vancouver, WA (US)

(**) Term: **15 Years**

(21) Appl. No.: **29/825,784**

(22) Filed: **Feb. 4, 2022**

(51) **LOC (14) Cl.** **25-02**

(52) **U.S. Cl.**
USPC **D25/38.1**

(58) **Field of Classification Search**

USPC D25/38.1, 48.5, 39, 43, 132, 45, 102, 42,
D25/119, 131; D8/364, 354, 363, 366,
D8/373, 374, 380, 382, 384
CPC E04H 17/1447; E04H 17/006; E04H
17/1417; E04H 17/1482; E04H 17/18
See application file for complete search history.

(56) **References Cited**

U.S. PATENT DOCUMENTS

1,456,498	A *	5/1923	Binns	C04B 35/00 D25/113
2,208,227	A *	7/1940	Page	F16B 12/50 403/219
D175,229	S *	7/1955	Neufeld	D25/102
4,266,757	A *	5/1981	Kirkwood	E04H 17/21 256/49
D260,340	S *	8/1981	Hardy	D8/382
5,199,681	A *	4/1993	Reidy	A47G 1/215 248/216.1
D342,662	S *	12/1993	Lavin, Sr.	D8/354
D349,166	S *	7/1994	Beard, Jr.	D25/102
D362,383	S *	9/1995	Boelling	D8/354
D380,958	S *	7/1997	Beard, Jr.	D25/102
D577,831	S *	9/2008	Cook	D25/42
D872,484	S *	1/2020	Cziraky	B65D 21/0233 D3/318
D946,378	S *	3/2022	Hummel	D8/354

OTHER PUBLICATIONS

Round Corner for Federal Fence, available in modthesims.info, date first available Oct. 29, 2010 [online], [site visited Oct. 17, 2023], Available from the internet URL: <https://modthesims.info/d/423259/round-corner-for-federal-fence.html> (Year: 2010).*
Barrier, available in typea.us, date first available 2009 [online], [site visited Oct. 17, 2023], Available from the internet URL: <http://www.typea.us/barrier> (Year: 2009).*

* cited by examiner

Primary Examiner — Leanne Was-Englehart

Assistant Examiner — Jasmine L. Comedy

(57) **CLAIM**

The ornamental design for a fence corner, as shown and described.

DESCRIPTION

FIG. 1 is a top front perspective view of a fence corner showing my new design;
FIG. 2 is a bottom rear perspective view thereof;
FIG. 3 is a left elevational view thereof;
FIG. 4 is a right elevational view thereof;
FIG. 5 is a top plan view thereof;
FIG. 6 is a bottom plan view thereof;
FIG. 7 is a front elevational view thereof;
FIG. 8 is a back elevational view thereof; and,
FIG. 9 is another perspective view thereof shown in a broken line environment of use forming no part of the claimed design.
The broken line showing a fence system in FIG. 9 is included for the purpose of illustrating environmental structure and forms no part of the claimed design.

1 Claim, 9 Drawing Sheets

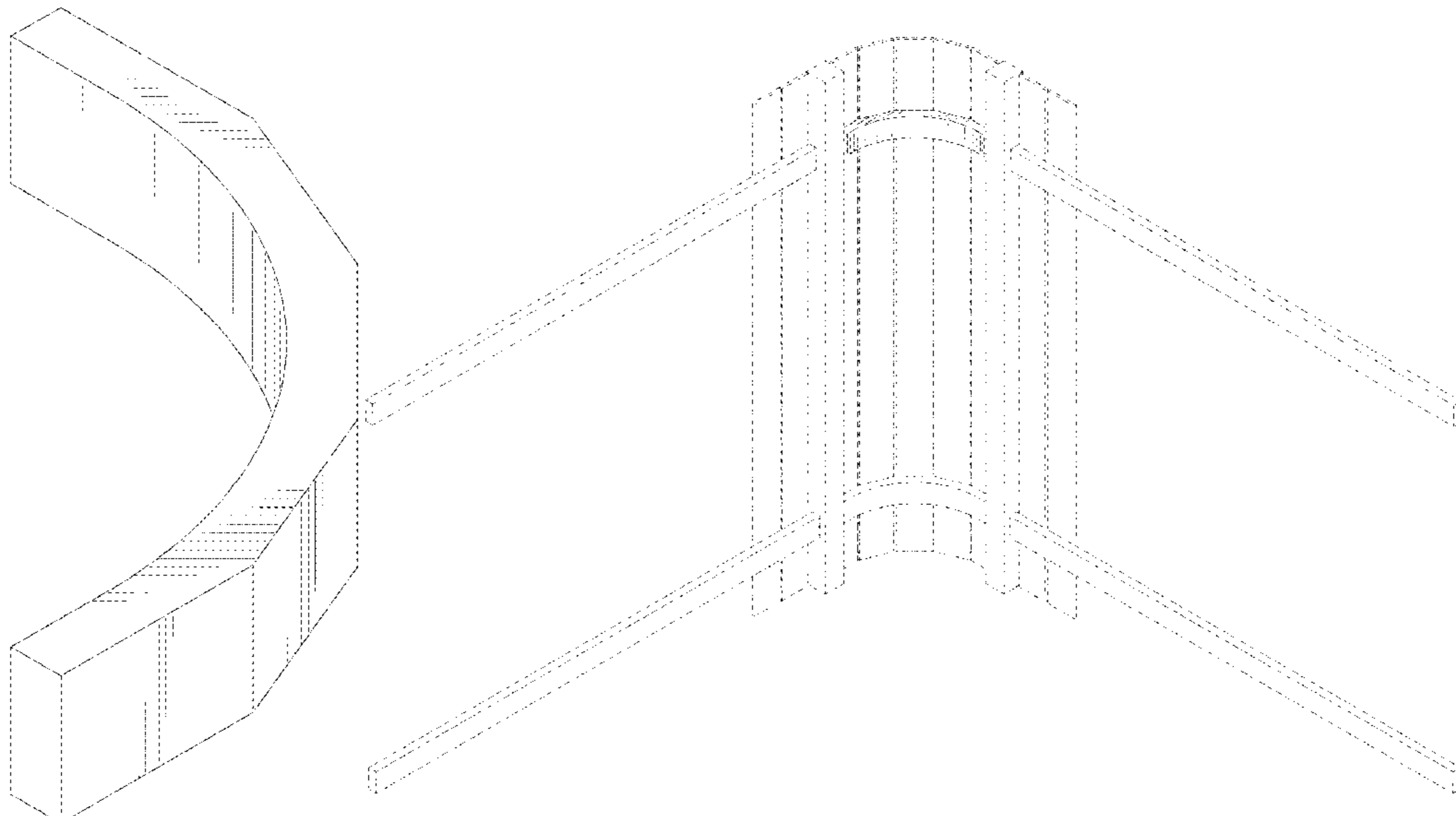

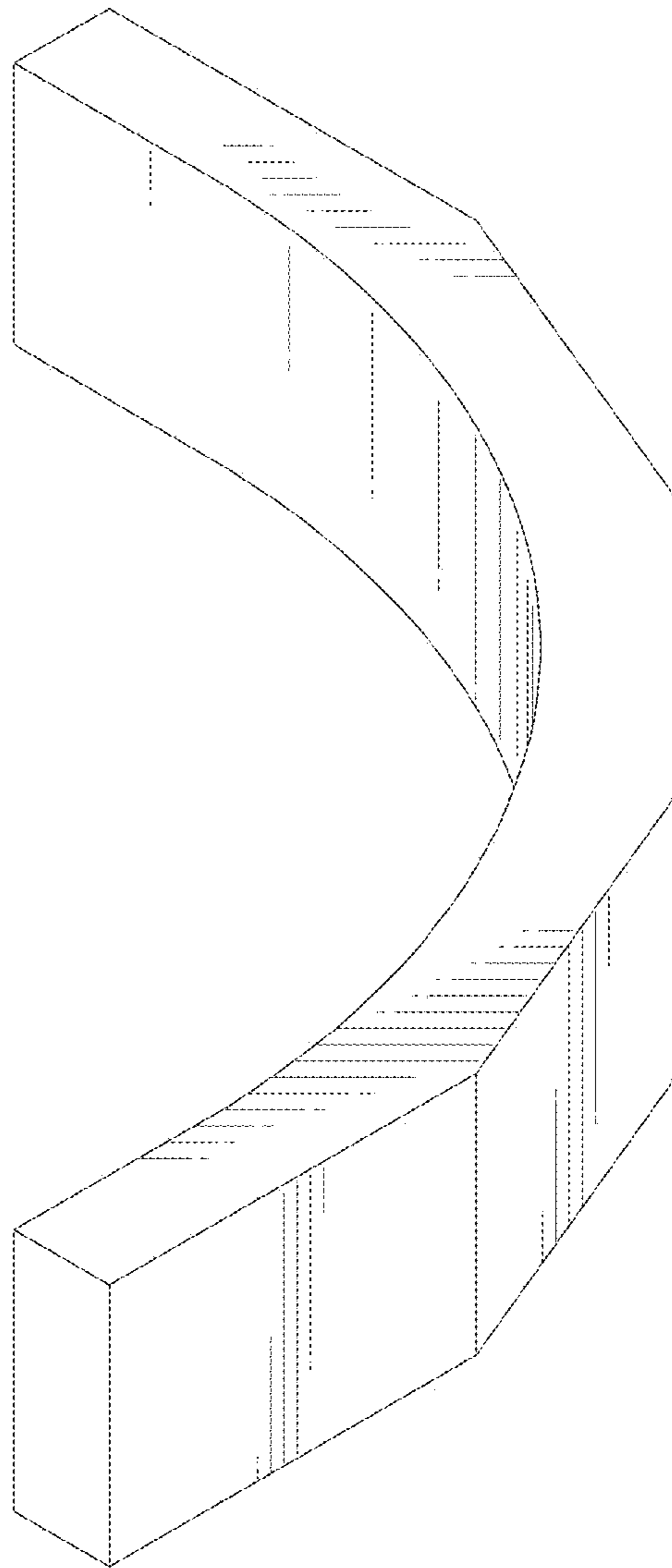

FIG. 1

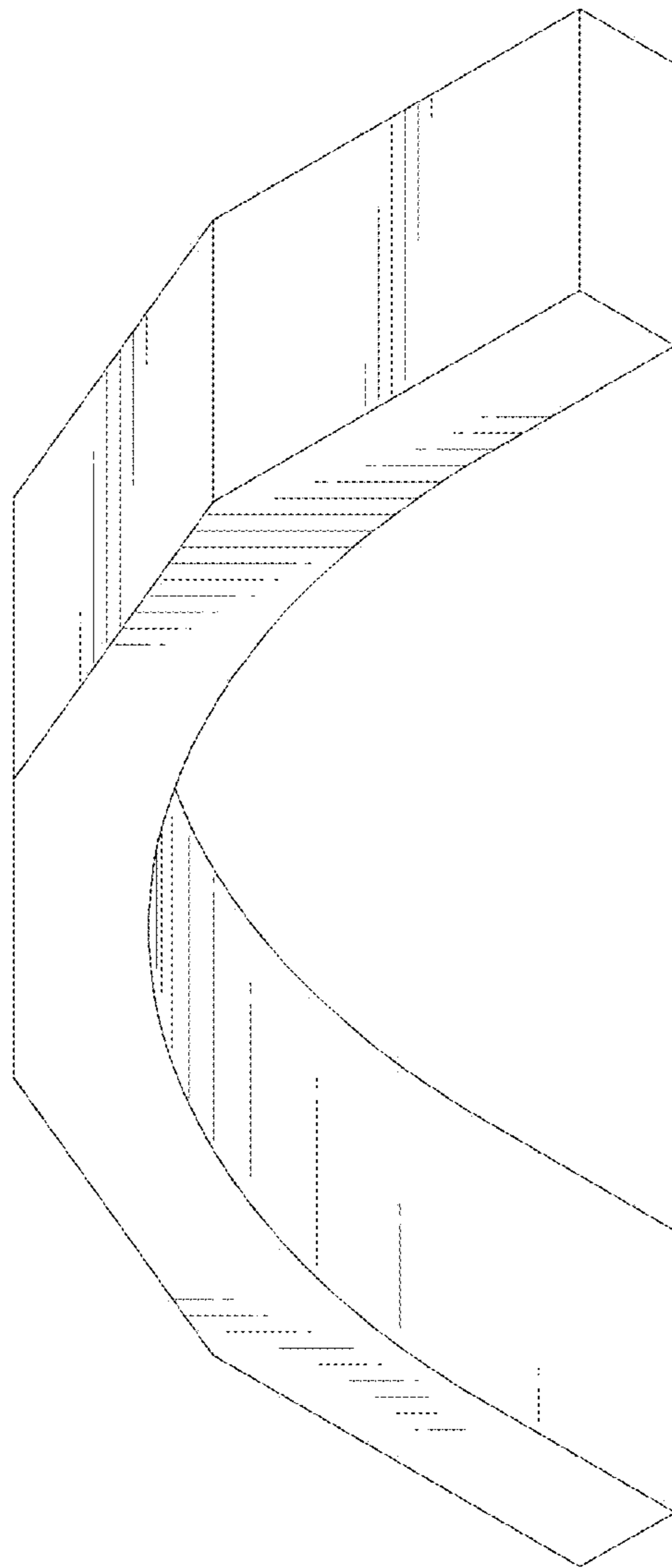

FIG. 2

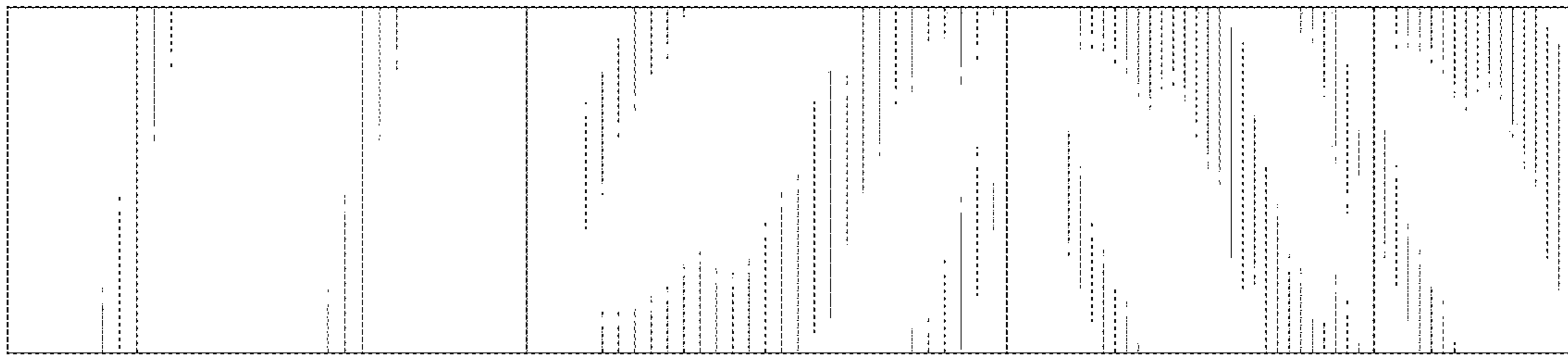

FIG. 3

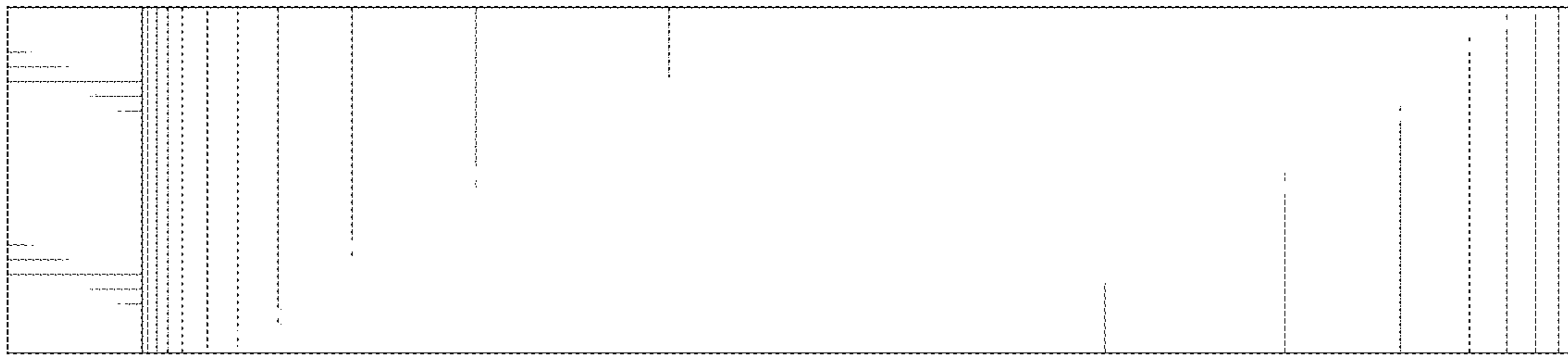

FIG. 4

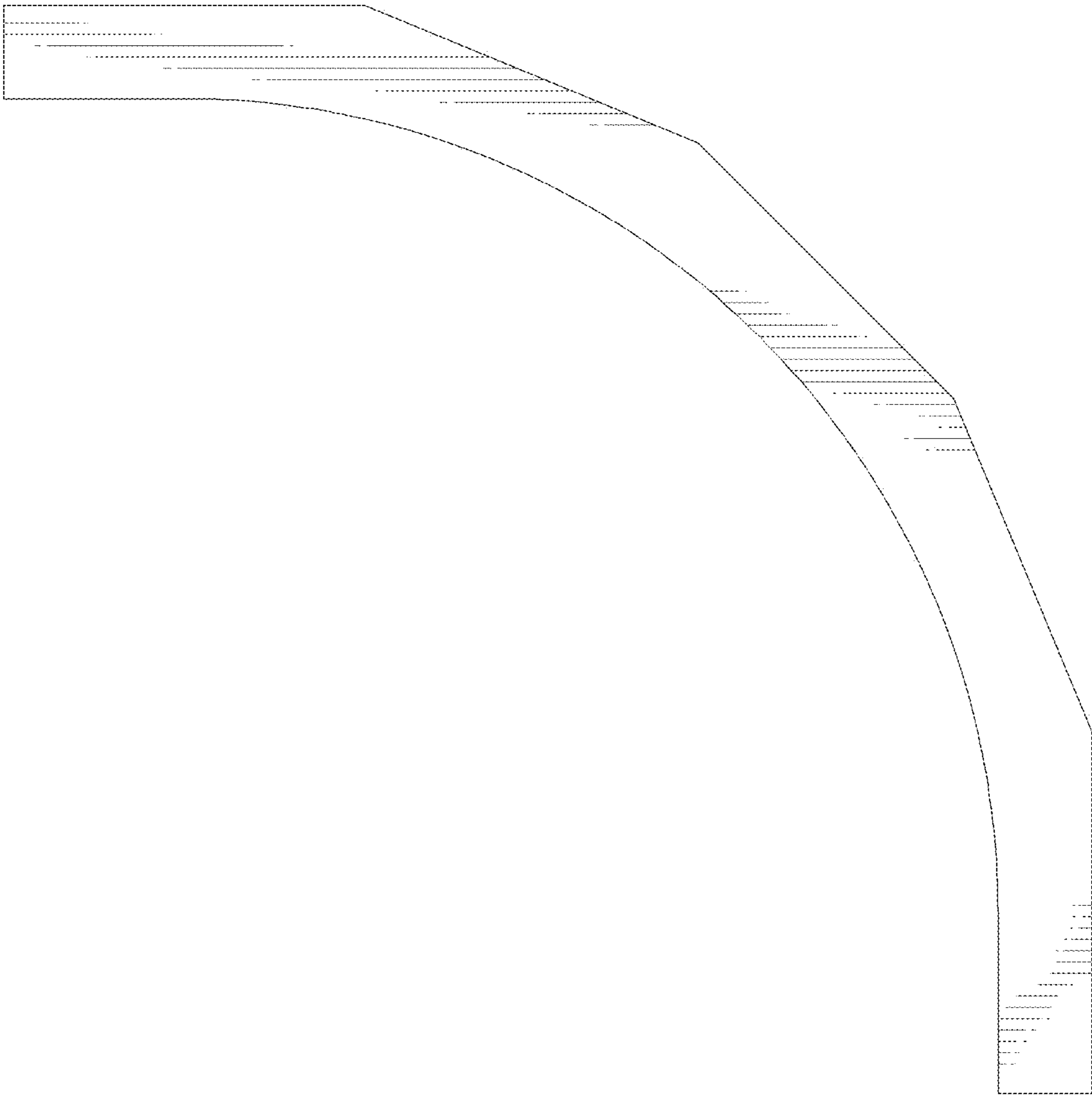

FIG. 5

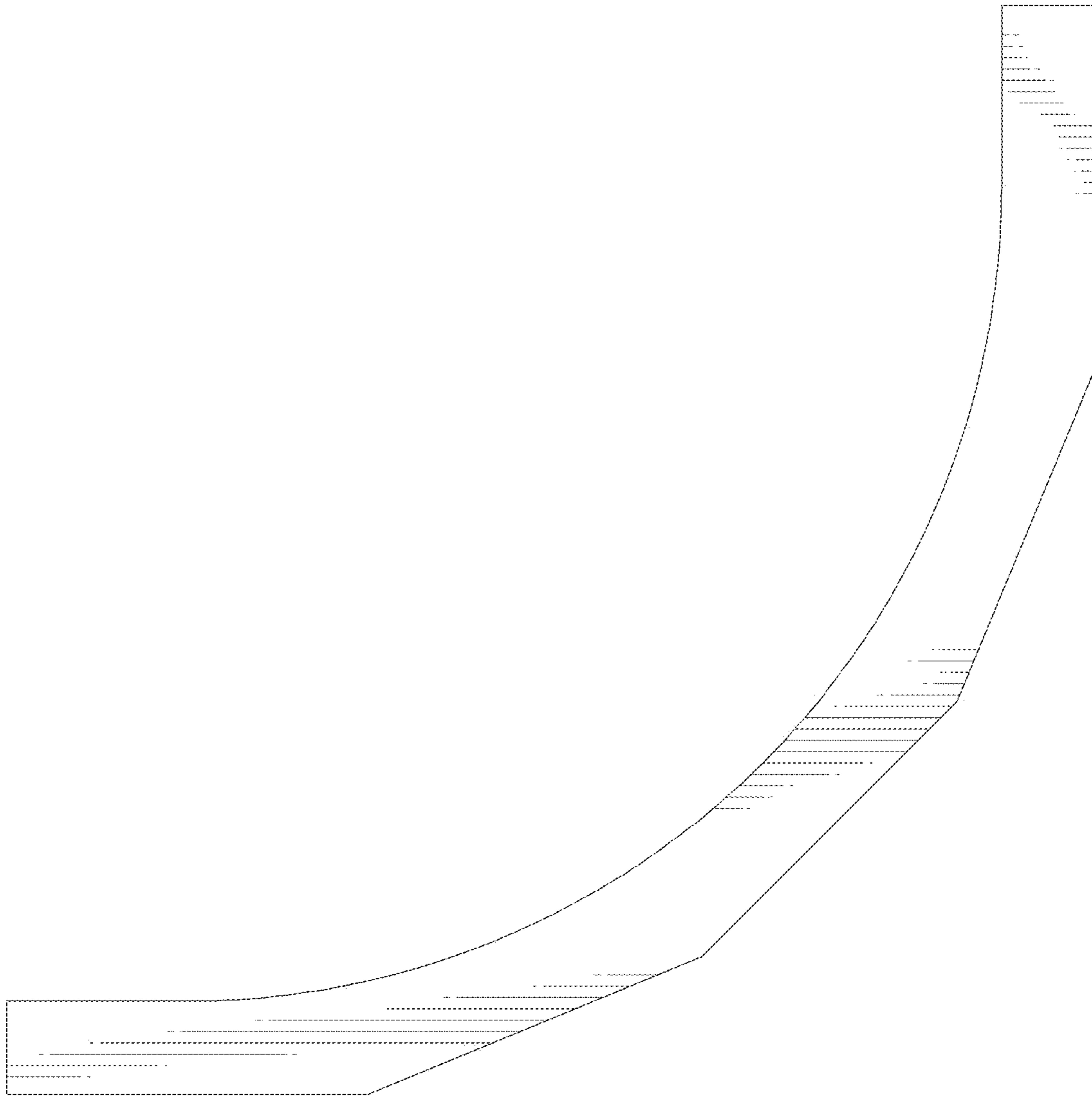

FIG. 6

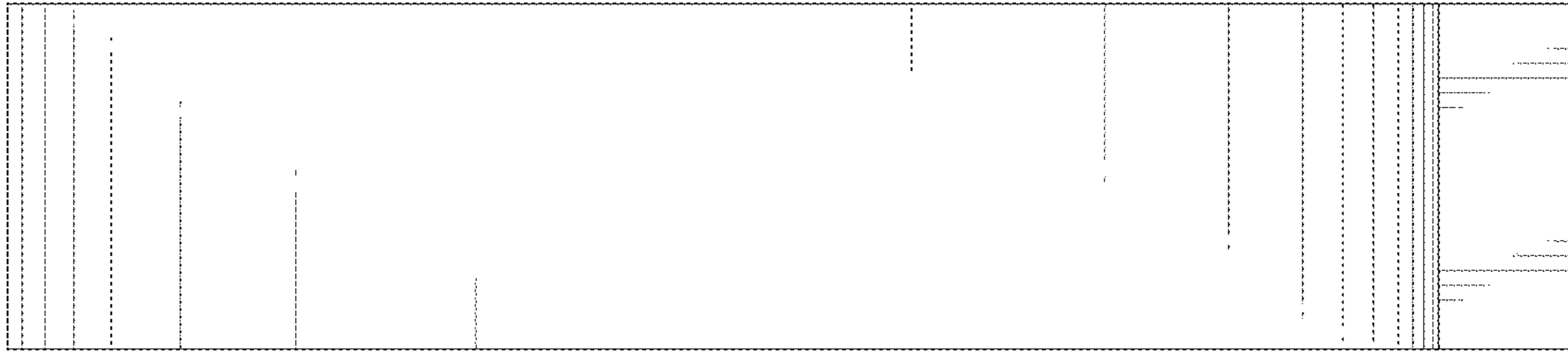

FIG. 7

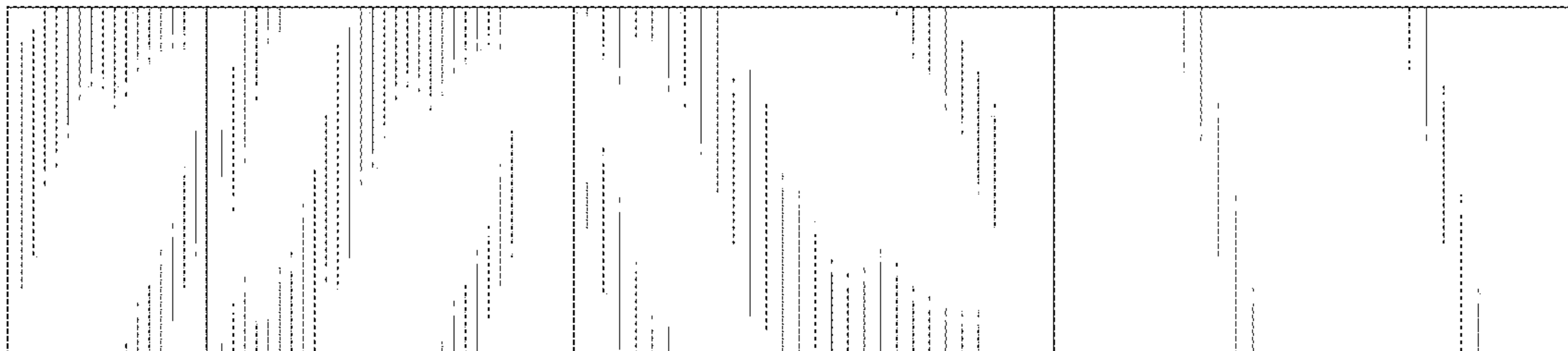

FIG. 8

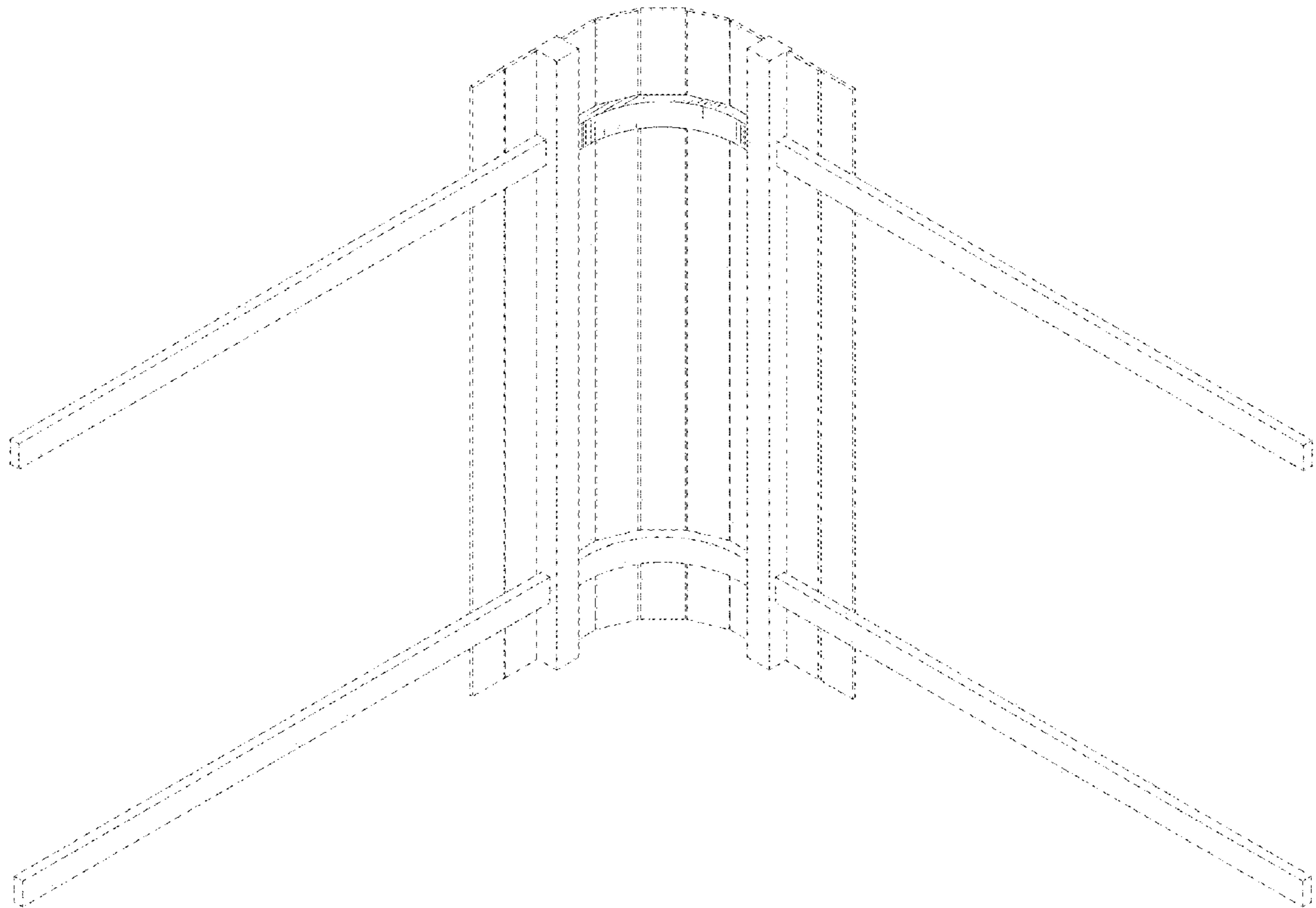

FIG. 9