



US0D1032153S

(12) **United States Design Patent**
Piccioli

(10) **Patent No.:** **US D1,032,153 S**

(45) **Date of Patent:** **** Jun. 25, 2024**

- (54) **SHOE**
- (71) Applicant: **VALENTINO S.p.A.**, Milan (IT)
- (72) Inventor: **Pierpaolo Piccioli**, Milan (IT)
- (73) Assignee: **VALENTINO S.p.A.**, Milan (IT)

D911,692	S	*	3/2021	Stefan	D2/969
D930,334	S	*	9/2021	Bartholomew	D2/920
D930,957	S	*	9/2021	Owen	D2/916
11,147,337	B2	*	10/2021	Wood	A43B 3/126
D949,527	S	*	4/2022	Heftman	D2/944
D979,888	S	*	3/2023	Piccioli	D2/897
11,844,400	B2	*	12/2023	Toronjo	A43B 23/0215
11,846,048	B2	*	12/2023	Line	D04B 1/24

(**) Term: **15 Years**

OTHER PUBLICATIONS

(21) Appl. No.: **29/836,713**

Starting Five: Product Highlights, announced Sep. 2022 [online], [site visited Nov. 14, 2023]. Available from internet, URL: <https://www.conceptkicks.com/design/starting-five-sept-22> (Year: 2022).*

(22) Filed: **Apr. 28, 2022**

(30) **Foreign Application Priority Data**

Apr. 8, 2022 (WO) WIPO115448

(51) **LOC (14) Cl.** **02-04**

(52) **U.S. Cl.**
USPC **D2/908**; D2/902; D2/907

(58) **Field of Classification Search**
CPC .. A43B 1/009; A43B 1/02; A43B 1/04; A43B 5/00; A43B 5/02; A43B 5/06; A43B 5/10; A43B 23/00; A43B 23/0215; A43B 23/0235; A43B 23/024; A43B 23/025
See application file for complete search history.

* cited by examiner

Primary Examiner — Leanne Was-Englehart
Assistant Examiner — Yelizaveta Y Masalimova
(74) *Attorney, Agent, or Firm* — Ferguson Case Orr Paterson

(56) **References Cited**

U.S. PATENT DOCUMENTS

7,204,042	B2	*	4/2007	Aveni	A43B 23/0245
						36/50.1
D836,305	S	*	12/2018	Androschuk	D2/944
D890,479	S	*	7/2020	Wood	D2/896
D893,852	S	*	8/2020	Owen	D2/971
D897,074	S	*	9/2020	Androschuk	D2/923
D911,691	S	*	3/2021	Stefan	D2/969

(57) **CLAIM**

The ornamental design for a shoe, as shown and described herein.

DESCRIPTION

FIG. 1 is a front, right side, top perspective view of a shoe. FIG. 2 is a front view of the shoe shown in FIG. 1. FIG. 3 is a rear view of the shoe shown in FIG. 1. FIG. 4 is a right side view of the shoe shown in FIG. 1. FIG. 5 is a left side view of the shoe shown in FIG. 1. FIG. 6 is a top view of the shoe shown in FIG. 1. FIG. 7 is a bottom view of the shoe shown in FIG. 1; and, FIG. 8 is a front, bottom, right side perspective view of the shoe shown in FIG. 1.

1 Claim, 8 Drawing Sheets

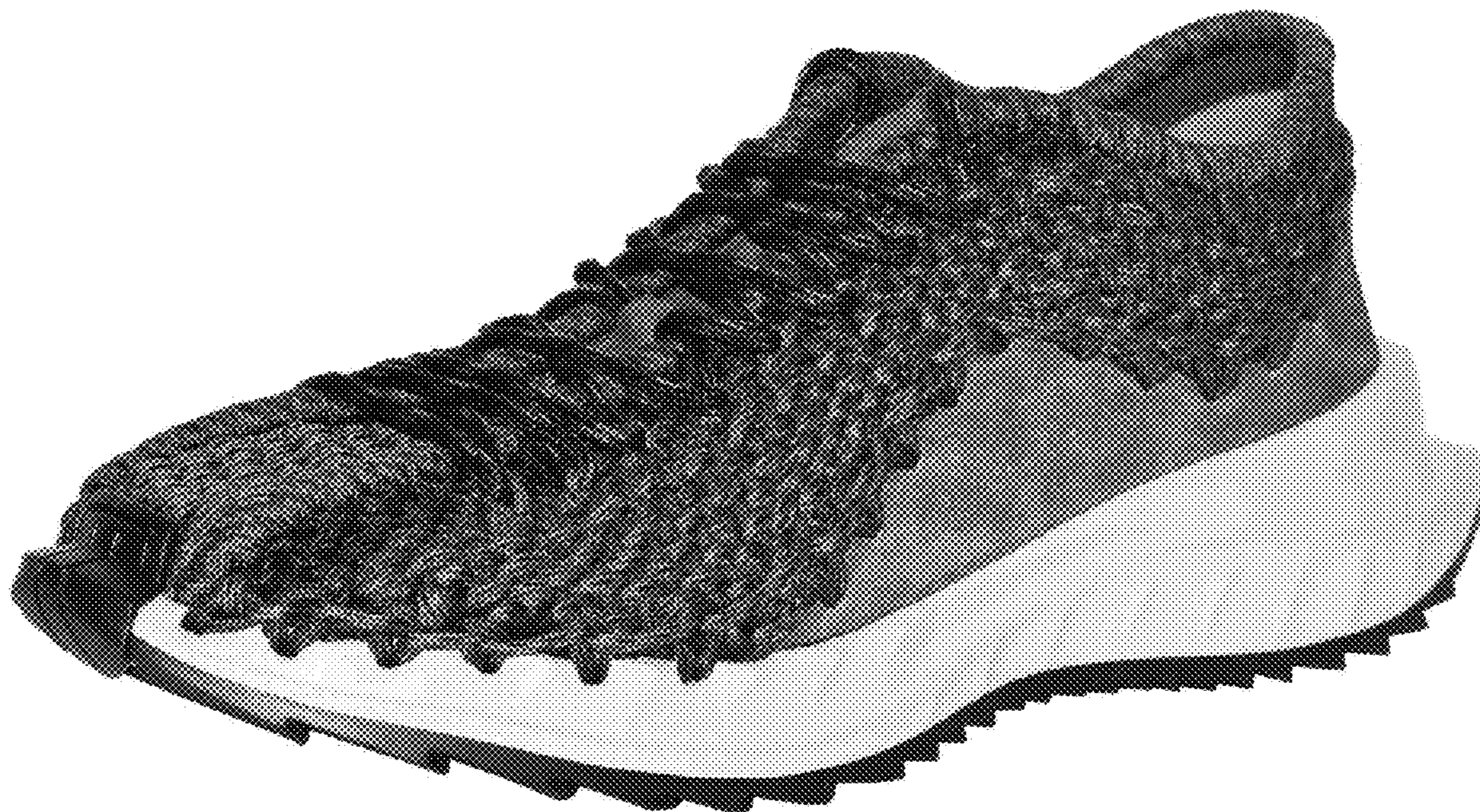



FIG. 1



FIG. 2



FIG. 3

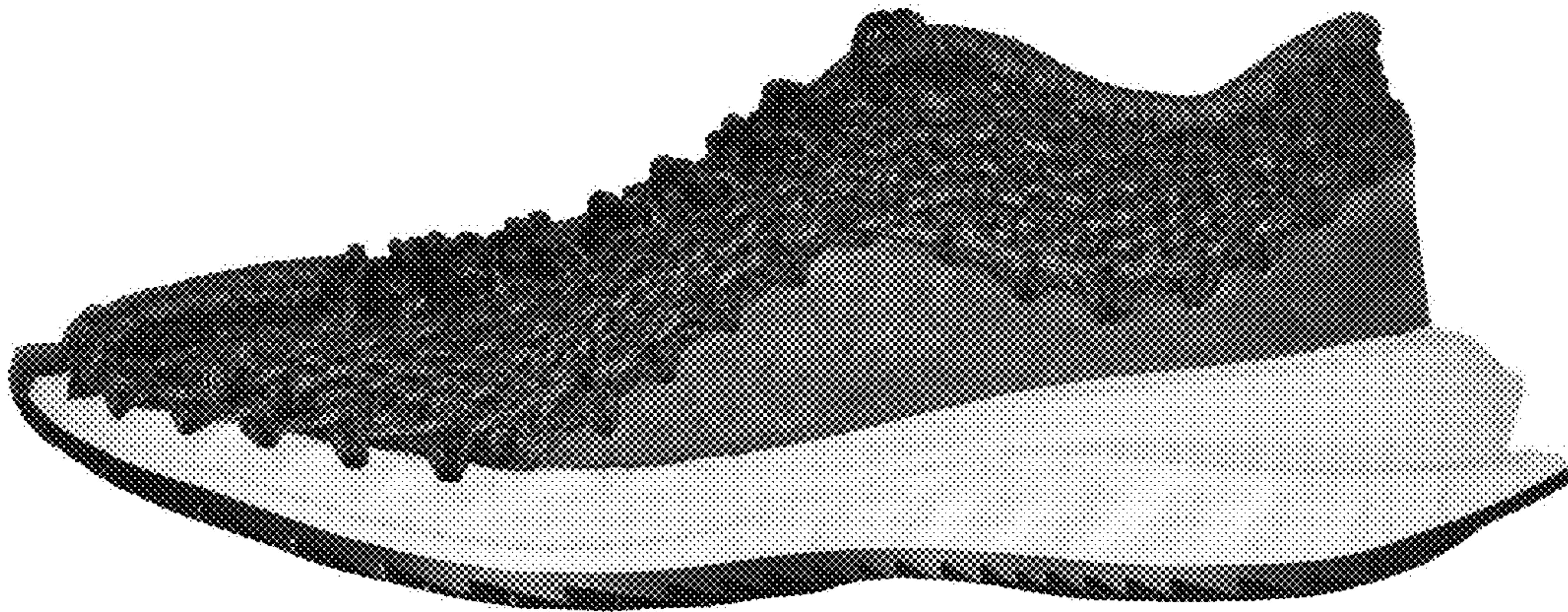

FIG. 4

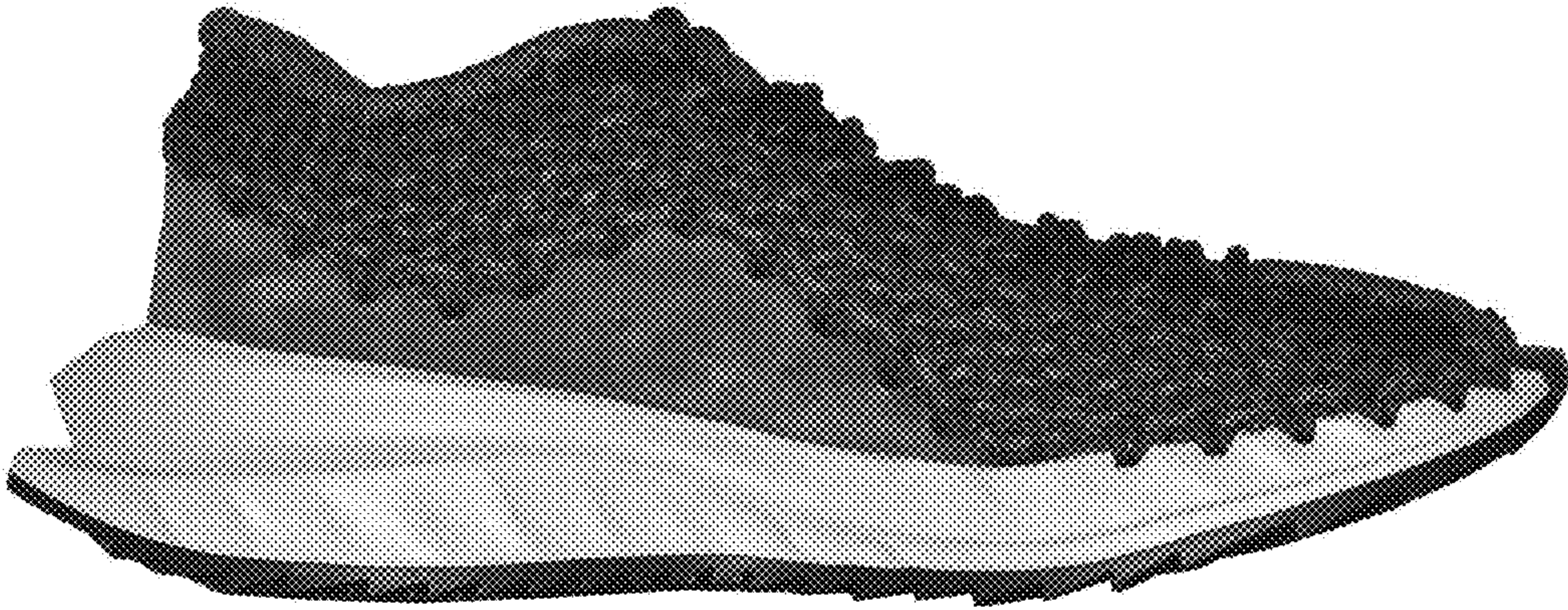

FIG. 5

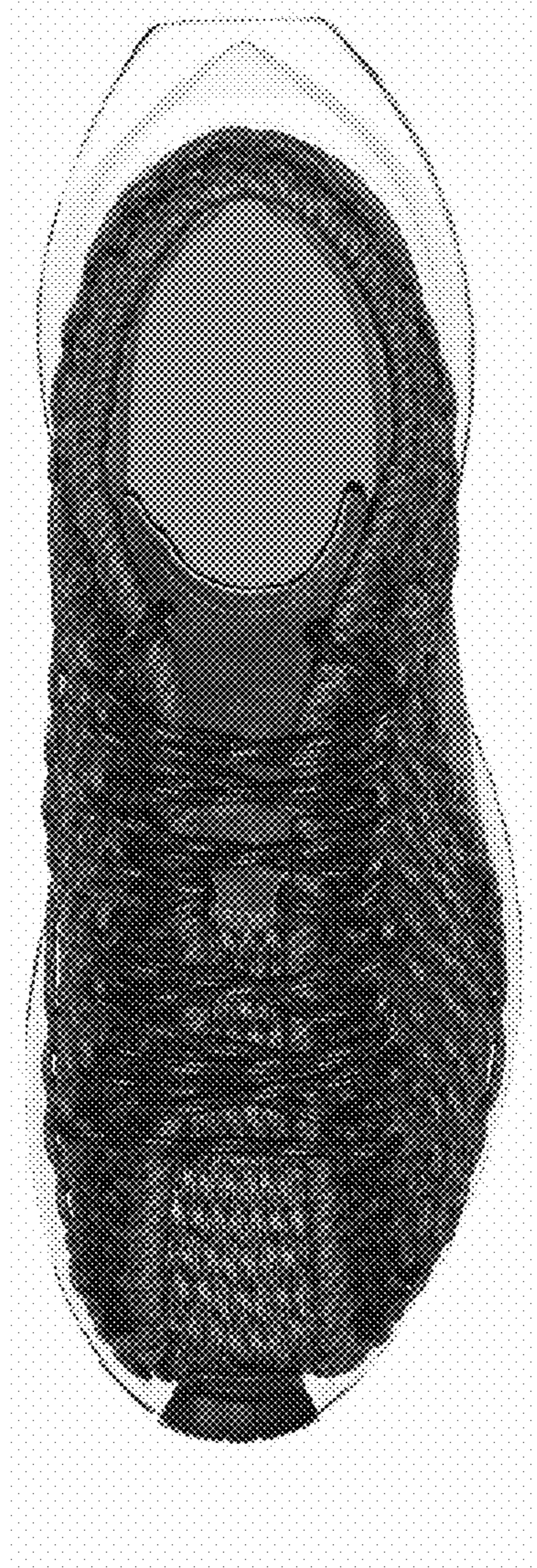

FIG. 6

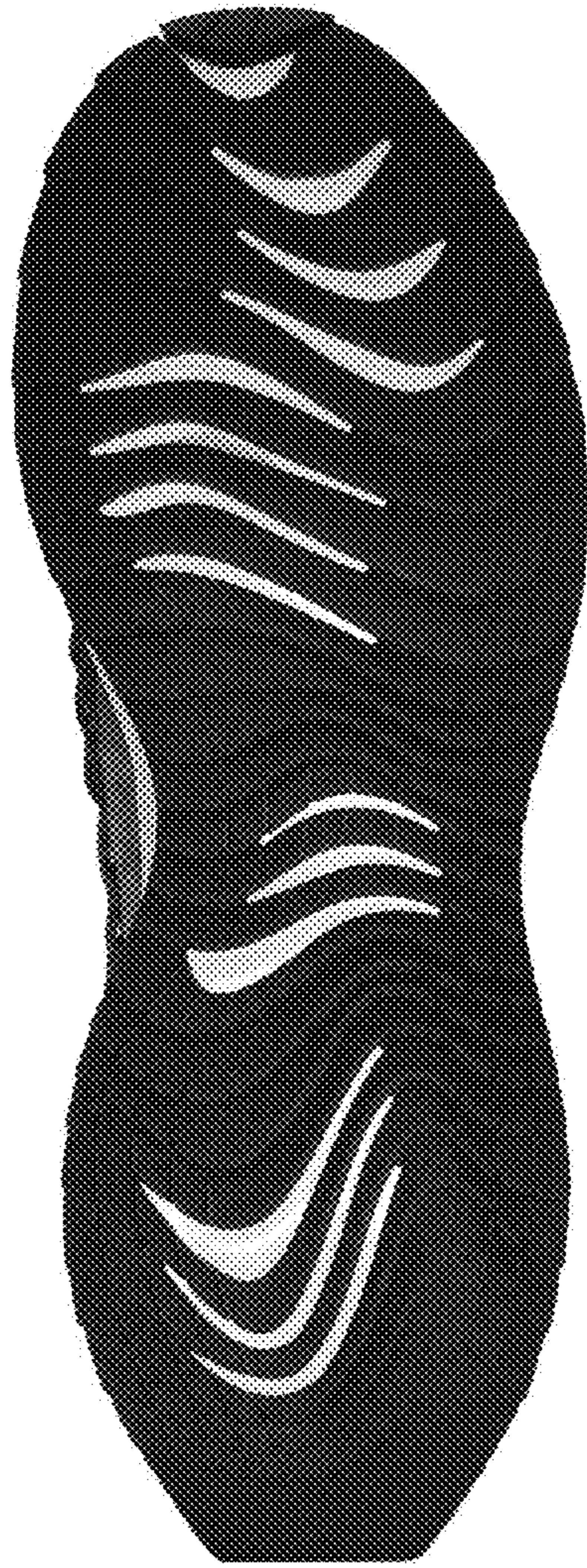

FIG. 7

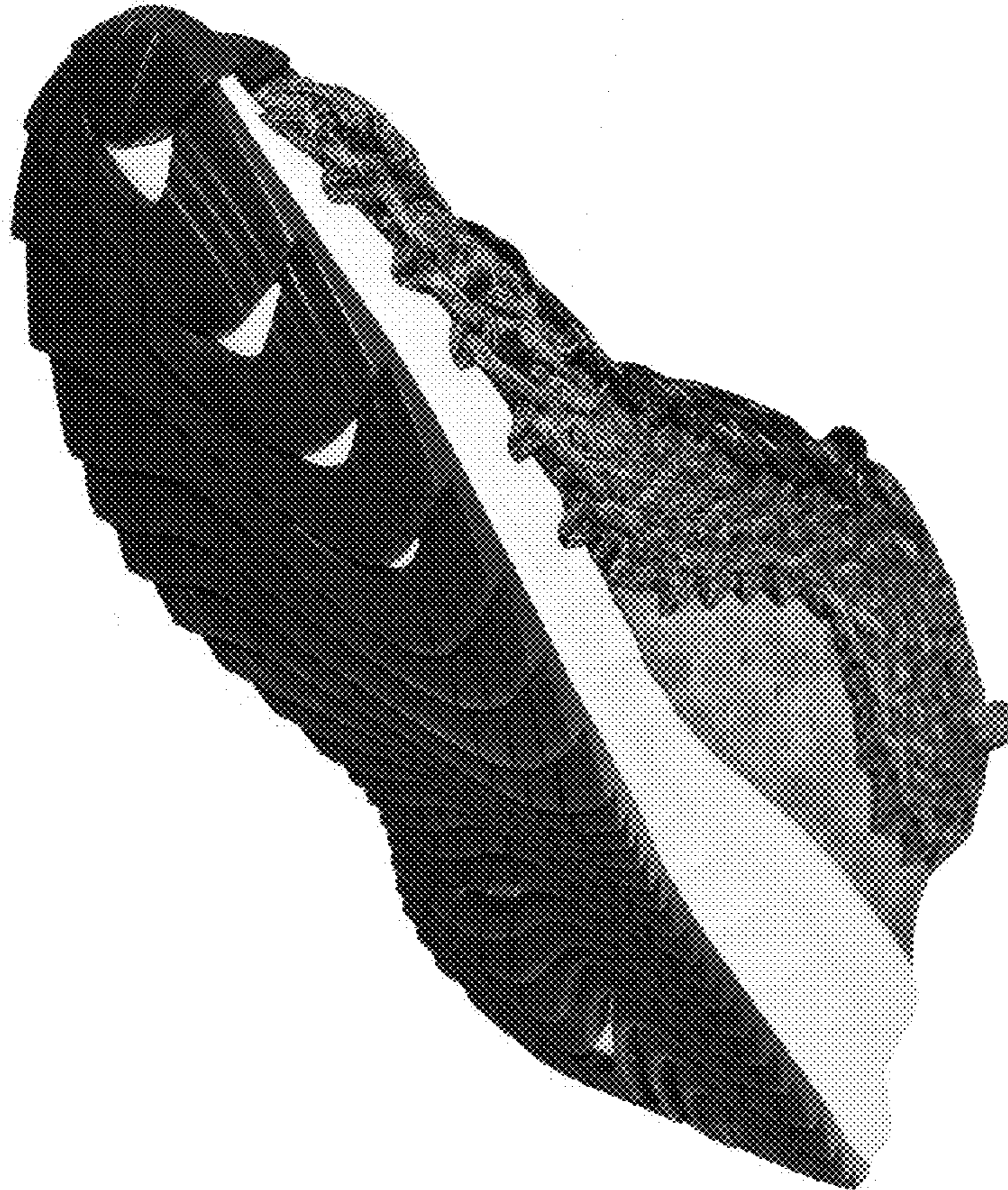

FIG. 8