



US0D1029643S

(12) **United States Design Patent** (10) **Patent No.:** **US D1,029,643 S**
Cochelin (45) **Date of Patent:** **** Jun. 4, 2024**

(54) **COSMETICS CONTAINER**
(71) Applicant: **L'OREAL**, Paris (FR)
(72) Inventor: **Benjamin Cochelin**, Clichy (FR)
(73) Assignee: **L'Oreal**, Paris (FR)

D522,695 S * 6/2006 Desdoigts D28/82
D685,525 S * 7/2013 Chou D28/81
D744,350 S * 12/2015 Nagata D9/453
D780,590 S * 3/2017 Komai D9/566
D835,996 S * 12/2018 Otani D28/82
D932,103 S * 9/2021 Wanders D28/82
D962,075 S * 8/2022 Wu D9/557
D962,787 S * 9/2022 Yeo D9/744

(**) Term: **15 Years**

FOREIGN PATENT DOCUMENTS

(21) Appl. No.: **29/875,115**

CN 201230521843 * 5/2013

(22) Filed: **Apr. 28, 2023**

OTHER PUBLICATIONS

(30) **Foreign Application Priority Data**

Valentino Body Cream. Online, published date Mar. 20, 2018. Retrieved on Apr. 11, 2024 from URL: <https://www.amazon.sa/dp/B01HE1CVTU>.*

Mar. 29, 2023 (EM) 015016166

(51) **LOC (14) Cl.** **28-03**

* cited by examiner

(52) **U.S. Cl.**

USPC **D28/81**; D9/503; D9/553

(58) **Field of Classification Search**

USPC D9/434-435, 449, 450, 454, 500-503, D9/516, 523, 541-545, 549-555, 558, D9/568, 574, 715, 719; D3/201, 202, D3/316; D24/107, 121-123, 216, 217, D24/224; D28/64.1, 73, 76-84, 91

CPC .. A61J 1/00; A61J 1/1412; B65D 1/00; B65D 1/02; B65D 1/10; B65D 1/46; B65D 5/46; B65D 41/00; B65D 41/38; B65D 41/56; B65D 41/62; B65D 47/00; B65D 47/06; B65D 47/08; B65D 2251/00

See application file for complete search history.

Primary Examiner — Omeed Agilee

Assistant Examiner — David Truong

(74) *Attorney, Agent, or Firm* — Edell, Shapiro & Finnan, LLC

(57) **CLAIM**

The ornamental design for a cosmetics container, as shown and described.

DESCRIPTION

FIG. 1 is a front, right, top perspective view of a cosmetics container showing the new design.

FIG. 2 is a front elevation view thereof.

FIG. 3 is a rear elevation view thereof.

FIG. 4 is a left side elevation view thereof.

FIG. 5 is a right side elevation view thereof.

FIG. 6 is a top plan view thereof; and,

FIG. 7 is a bottom plan view thereof.

The broken lines in FIG. 7 depict portions of the cosmetics container that form no part of the claimed design.

(56) **References Cited**

U.S. PATENT DOCUMENTS

D37,525 S * 9/1905 Paull D9/555
D79,935 S * 11/1929 Peszynska D9/529
D93,895 S * 11/1934 Steelman D9/563
D94,575 S * 2/1935 Steelman D9/555
D276,872 S * 12/1984 Williams D9/555
D280,699 S * 9/1985 Martin D9/550
D388,549 S * 12/1997 Mouyiaris D28/82
D411,105 S * 6/1999 Magidson D28/82

1 Claim, 7 Drawing Sheets

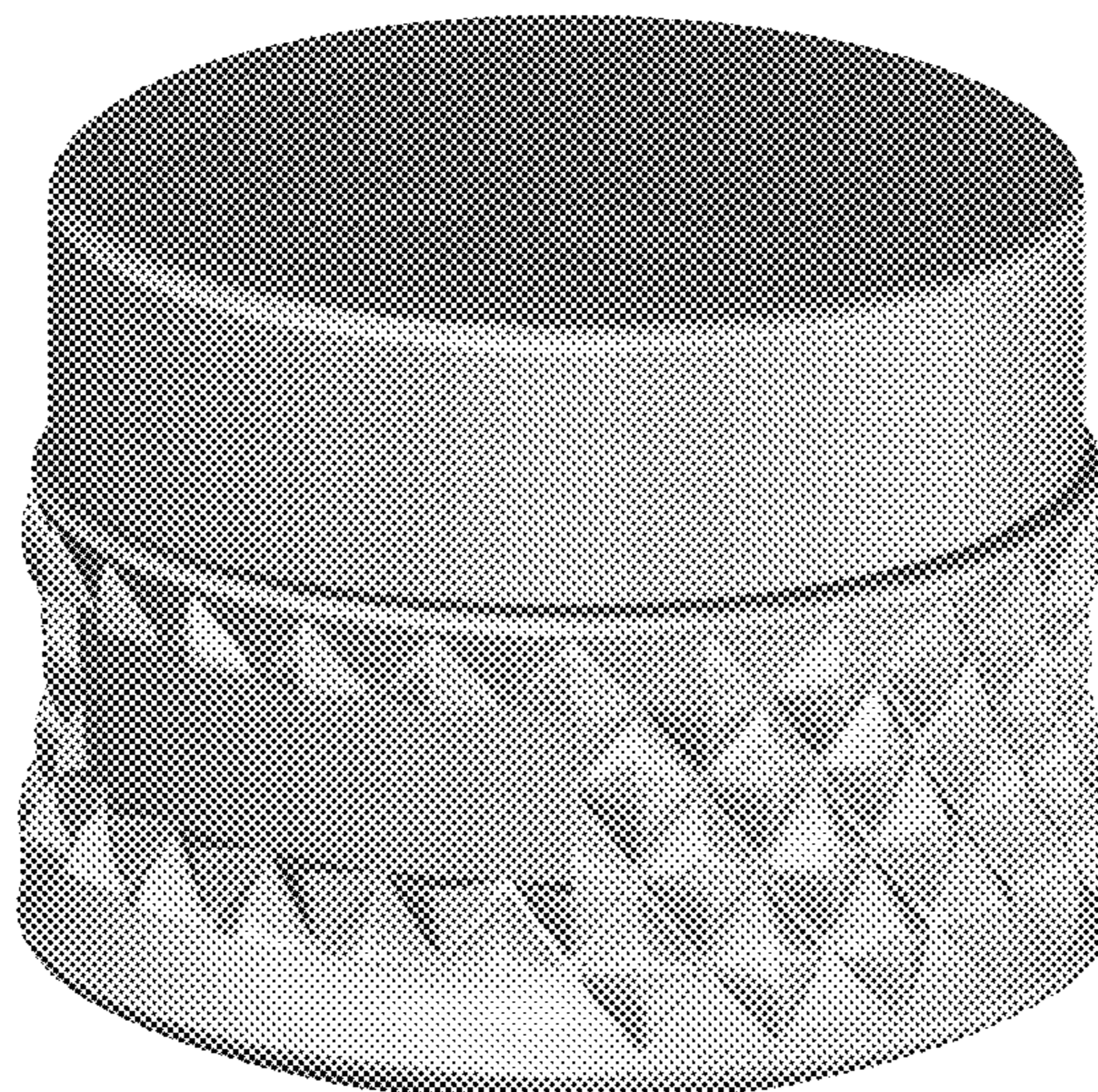

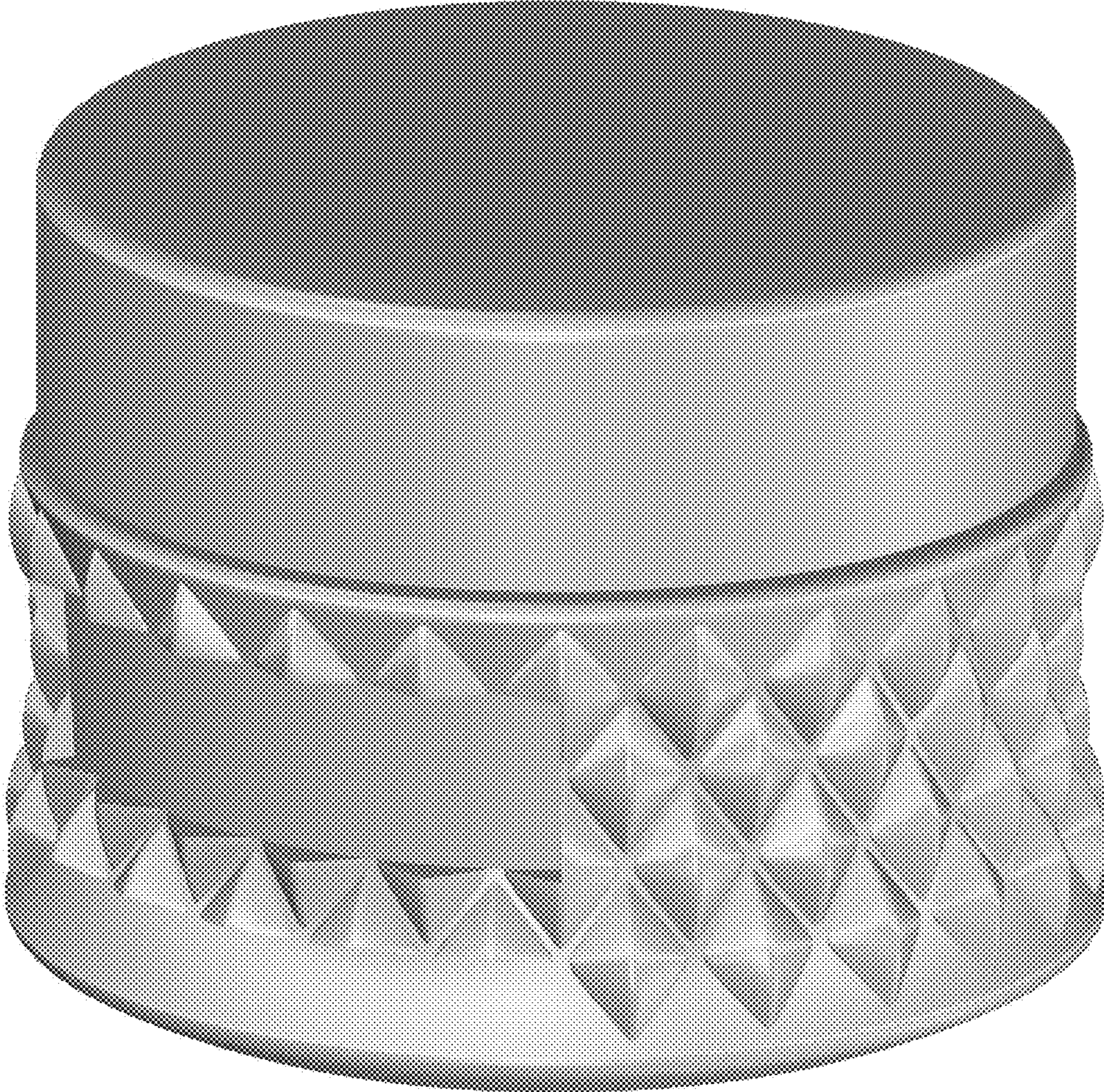

FIG.1

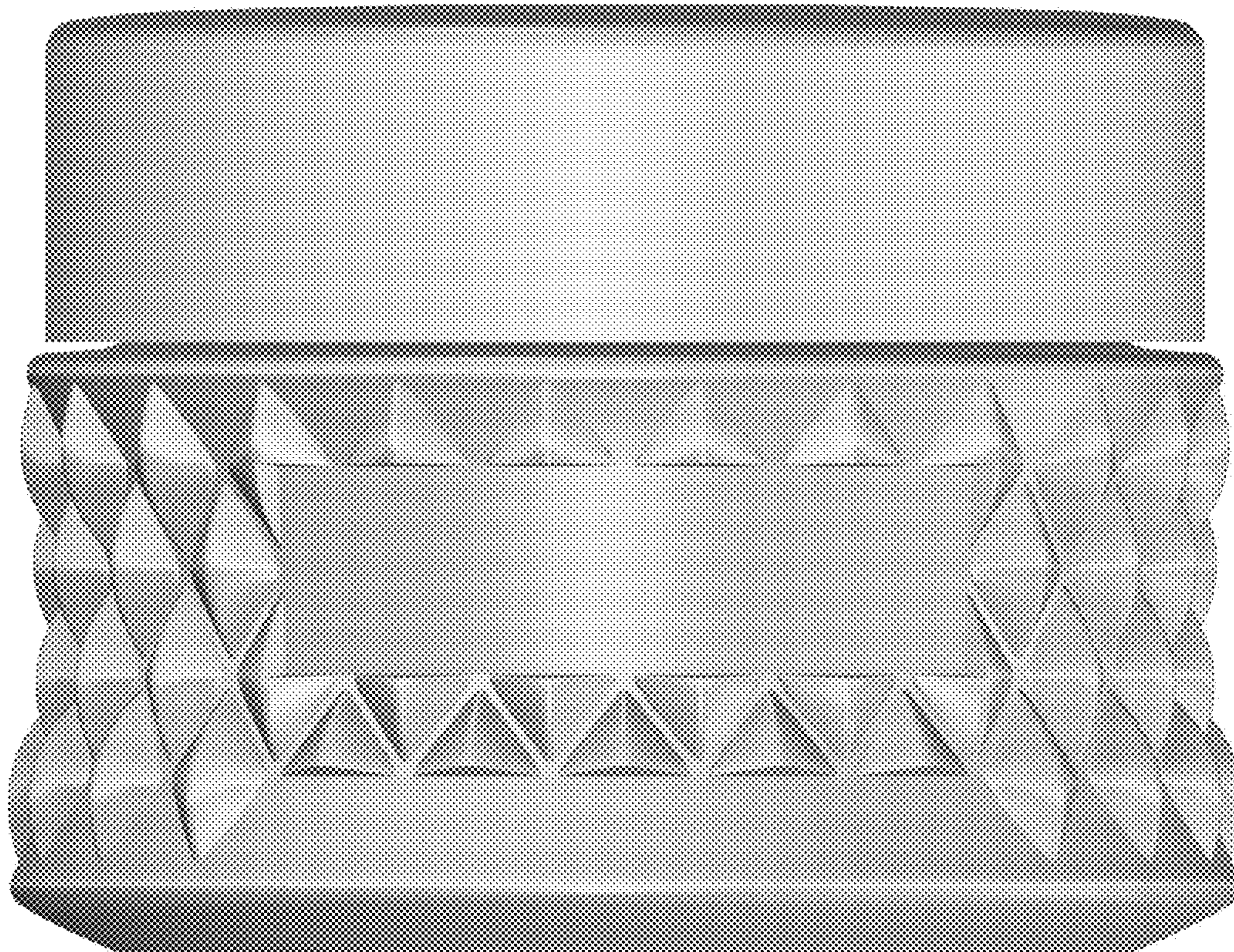

FIG.2

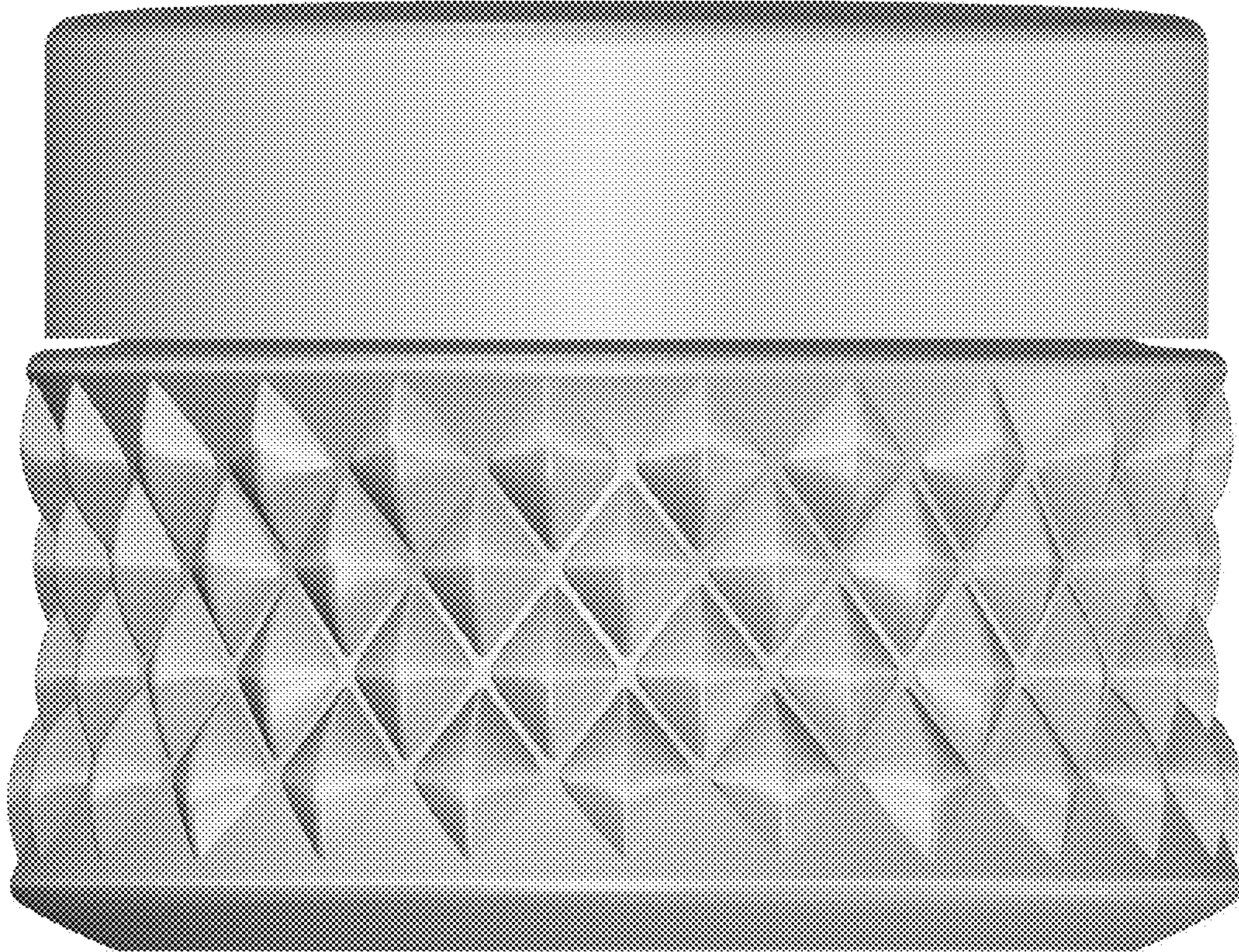

FIG.3

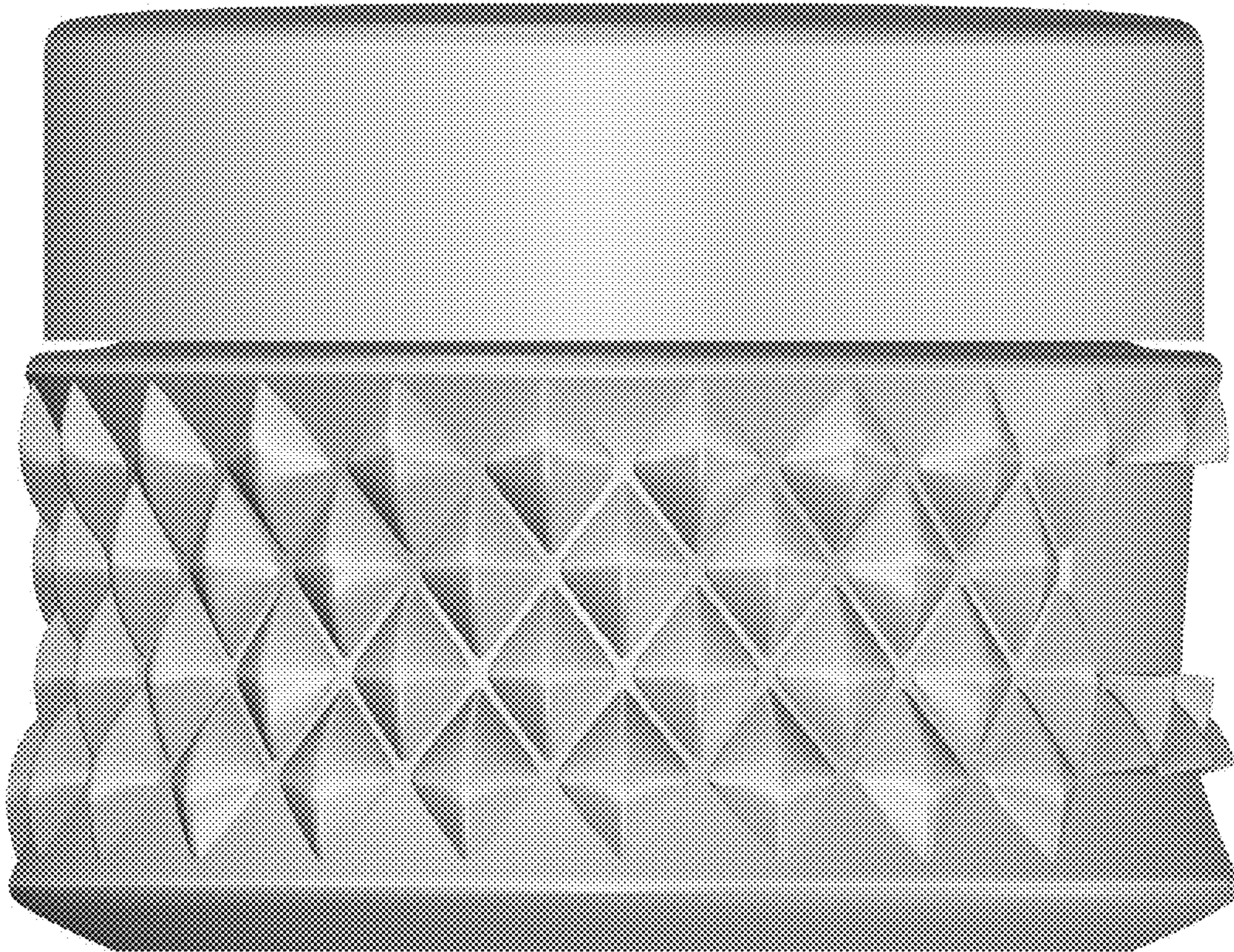

FIG.4

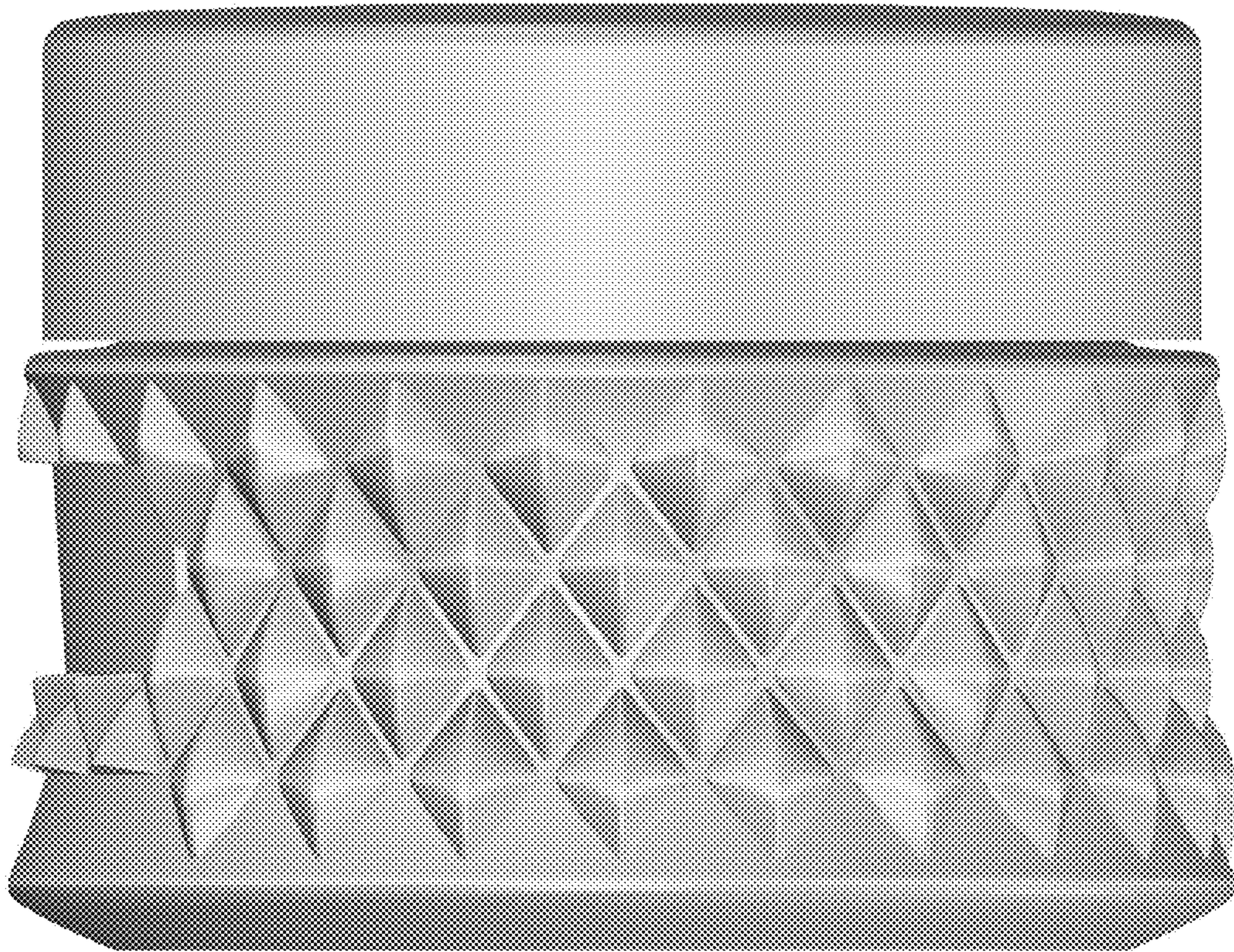

FIG.5



FIG.6

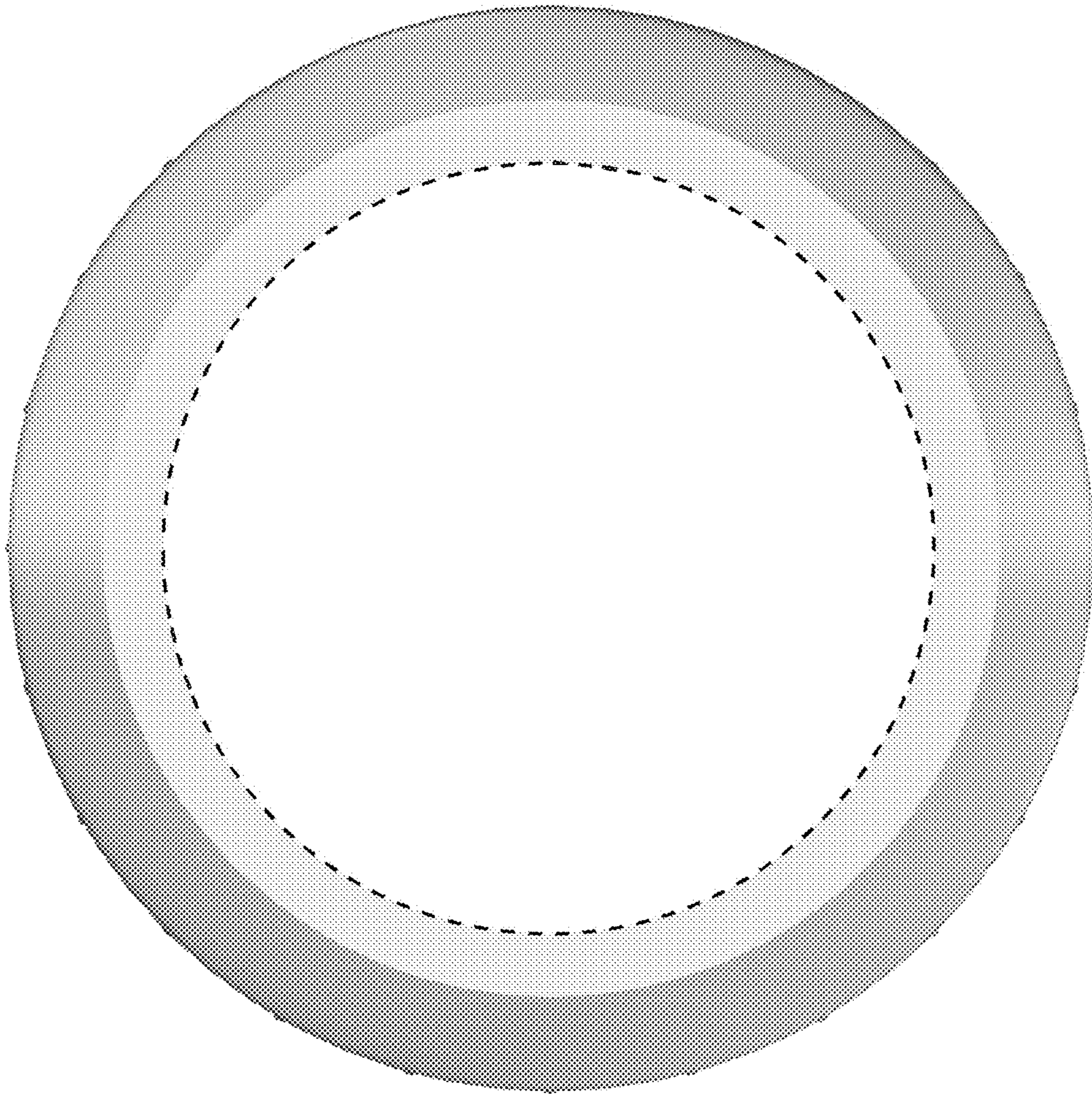

FIG.7