



US0D1029462S

(12) **United States Design Patent**
Hong

(10) **Patent No.:** **US D1,029,462 S**

(45) **Date of Patent:** **** Jun. 4, 2024**

(54) **FOOTWEAR**

(71) Applicant: **Minghuan Hong**, Sanming (CN)

(72) Inventor: **Minghuan Hong**, Sanming (CN)

(**) Term: **15 Years**

(21) Appl. No.: **29/906,917**

(22) Filed: **Nov. 14, 2023**

(51) **LOC (14) Cl.** **02-04**

(52) **U.S. Cl.**

USPC **D2/902**; D2/896

(58) **Field of Classification Search**

USPC D2/896, 900, 902, 904, 906–908,

D2/916–924, 925–945, 947–960, 969–979

CPC A43B 1/00; A43B 1/02; A43B 1/04; A43B

3/00; A43B 3/02; A43B 3/06; A43B 3/10;

A43B 3/12; A43B 3/14; A43B 5/00;

A43B 5/001; A43B 5/008; A43B 5/06;

A43B 5/10; A43B 5/12; A43B 23/00;

A43B 23/02; A43B 23/04

See application file for complete search history.

(56) **References Cited**

U.S. PATENT DOCUMENTS

D327,162 S *	6/1992	Hatfield	D2/969
D514,794 S *	2/2006	Corbi Rico	D2/969
D564,744 S *	3/2008	Horne	D2/969
D572,889 S *	7/2008	Alfaro	D2/969
D595,039 S *	6/2009	Matis	D2/924
D624,288 S *	9/2010	Choi	D2/896
D630,418 S *	1/2011	Choi	D2/896
D632,876 S *	2/2011	Choi	D2/896
D649,752 S *	12/2011	Kampff	D2/924
D666,794 S *	9/2012	Walton	D2/944
D738,084 S *	9/2015	Feeney	D2/907
D784,664 S *	4/2017	Leva	D2/923
D794,918 S *	8/2017	Bove	D2/944

D825,900 S *	8/2018	Maier	D2/969
D922,752 S *	6/2021	Winskowicz	D2/969
D936,337 S *	11/2021	Campara	D2/907
D942,743 S *	2/2022	Viganò	D2/960
D965,259 S *	10/2022	Van De Stouwe	D2/907
D970,857 S *	11/2022	Kim	D2/954
D981,689 S *	3/2023	Huang	D2/907
D982,892 S	4/2023	Han		
D985,921 S	5/2023	de Montgolfier et al.		
D986,539 S	5/2023	Kozen		
D990,827 S *	7/2023	Huang	D2/907
D990,848 S	7/2023	Dorn		
D996,011 S	8/2023	Reyes		
2021/0177096 A1 *	6/2021	Park	A43B 23/0295
2021/0186158 A1 *	6/2021	Capone	B29D 35/146

* cited by examiner

Primary Examiner — Jonathan J Han

Assistant Examiner — Christen Pilar Brown

(74) *Attorney, Agent, or Firm* — Jose Cherson Weissbrot

(57) **CLAIM**

The ornamental design for a footwear, as shown and described.

DESCRIPTION

FIG. 1 is a front perspective view of a footwear showing my new design;

FIG. 2 is a front view thereof;

FIG. 3 is a rear view thereof;

FIG. 4 is a right side view thereof;

FIG. 5 is a left side view thereof;

FIG. 6 is a top view thereof; and,

FIG. 7 is a bottom view thereof.

The broken lines on the footwear upper depict stitching, which forms no part of the claimed design. The broken lines in FIG. 7 depict portions of the footwear that form no part of the claimed design.

1 Claim, 7 Drawing Sheets

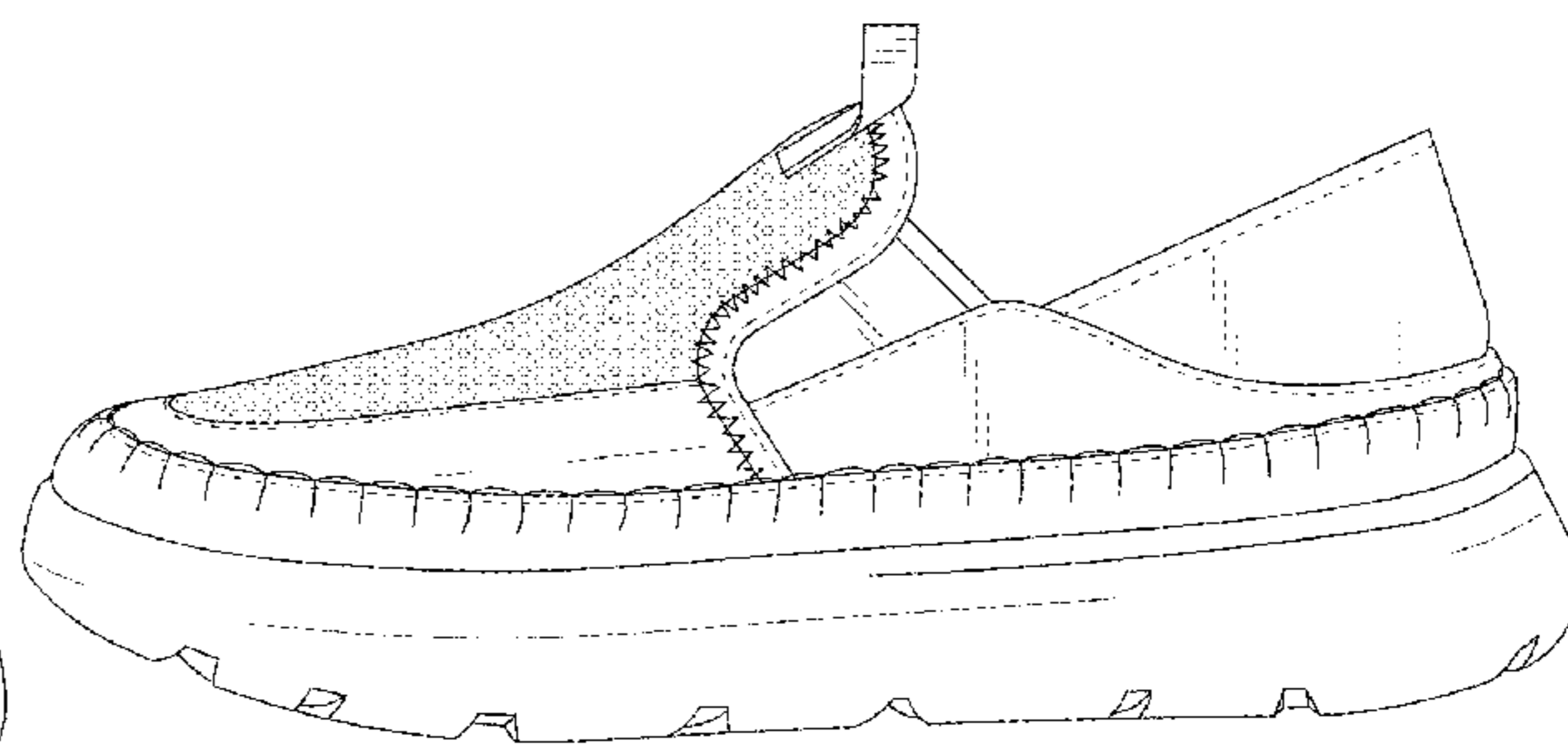
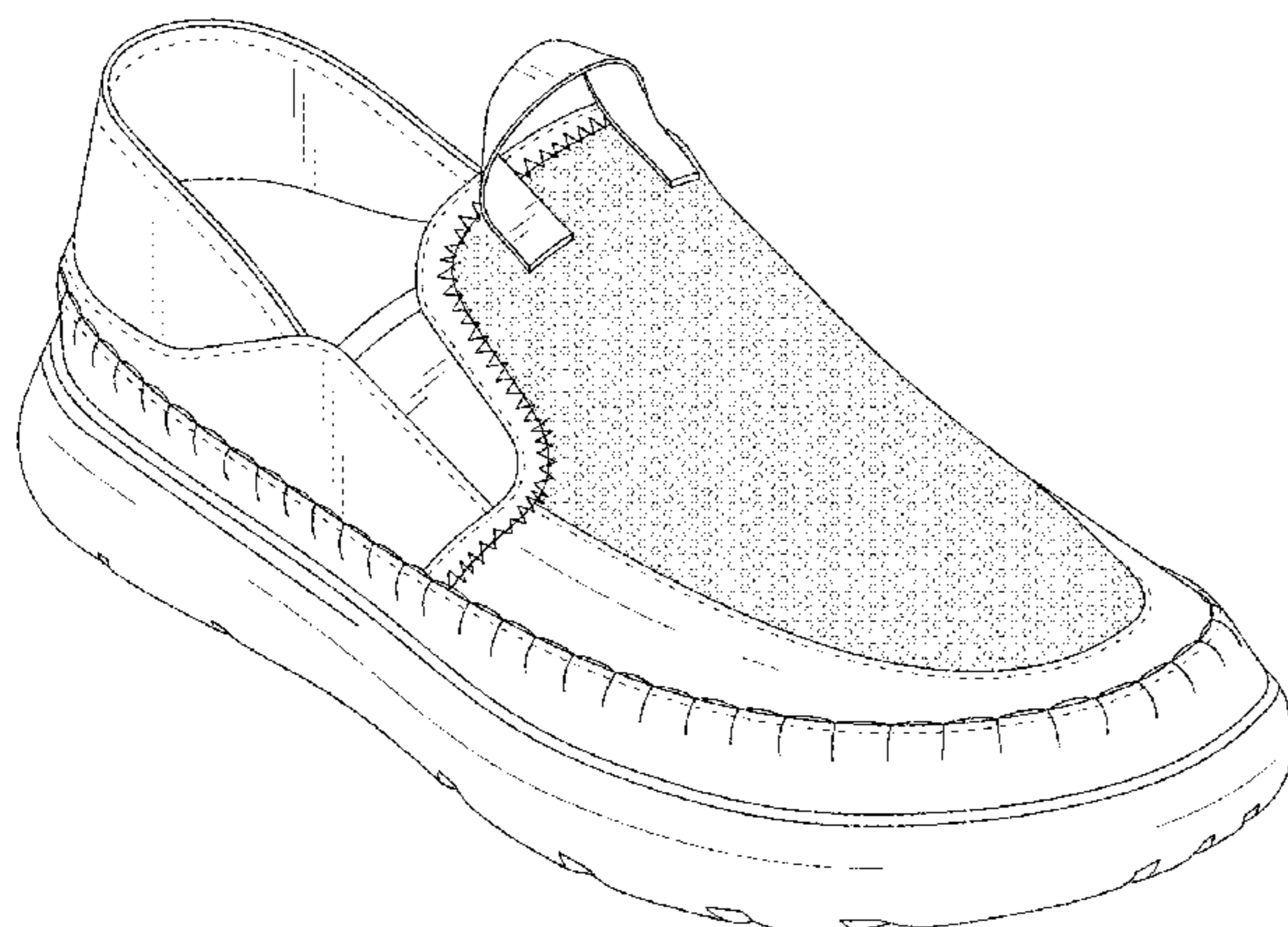

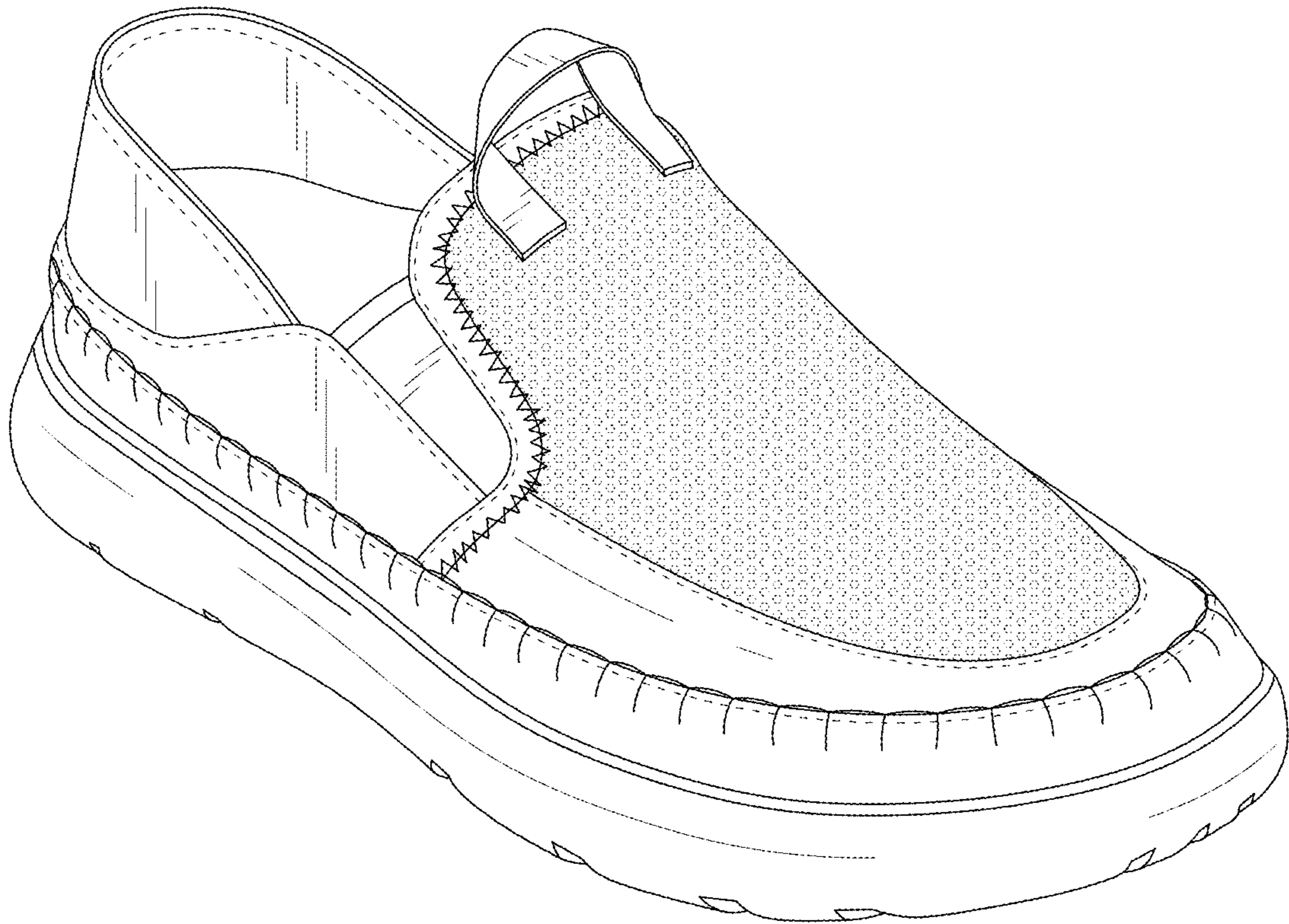

FIG. 1



FIG. 2

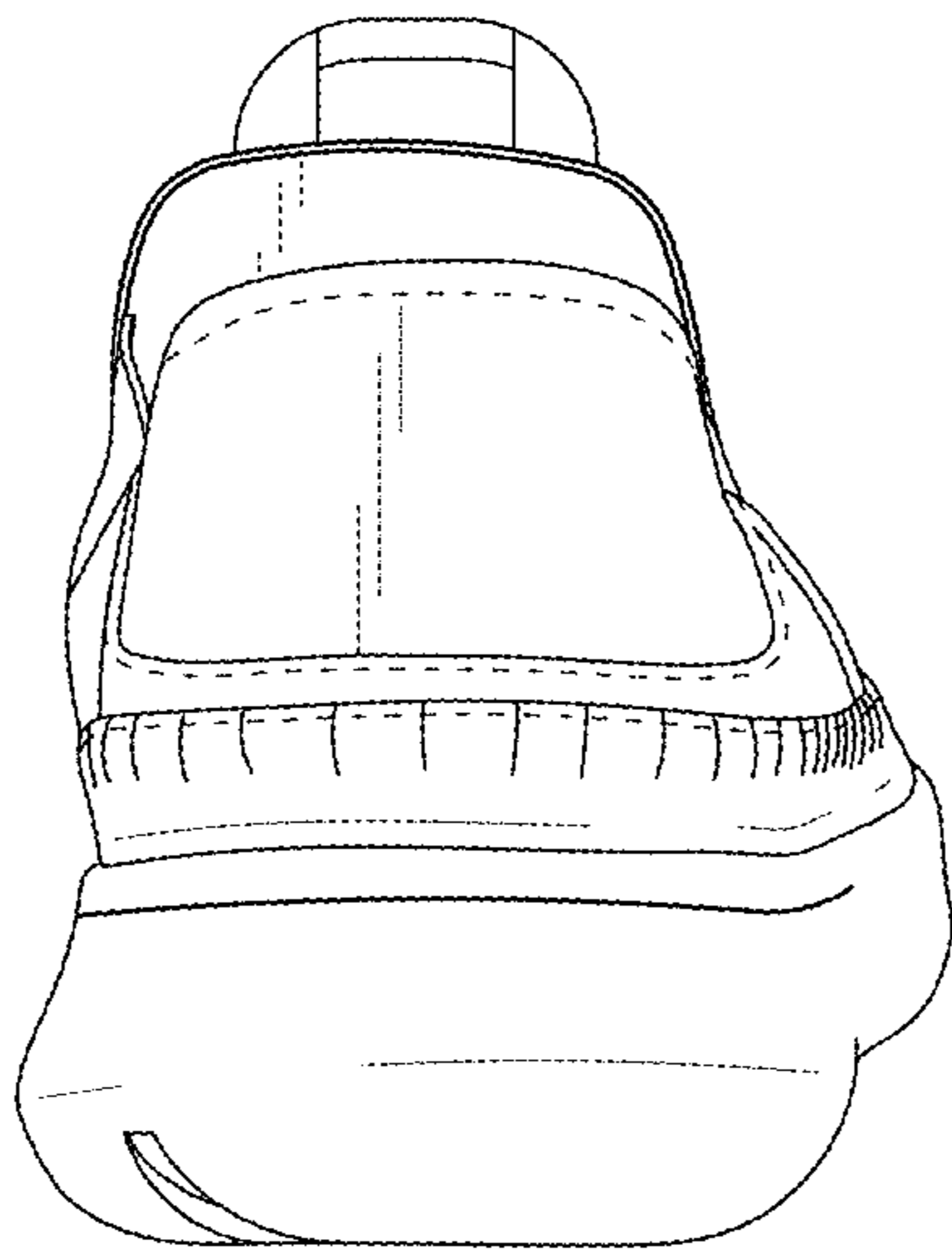

FIG. 3

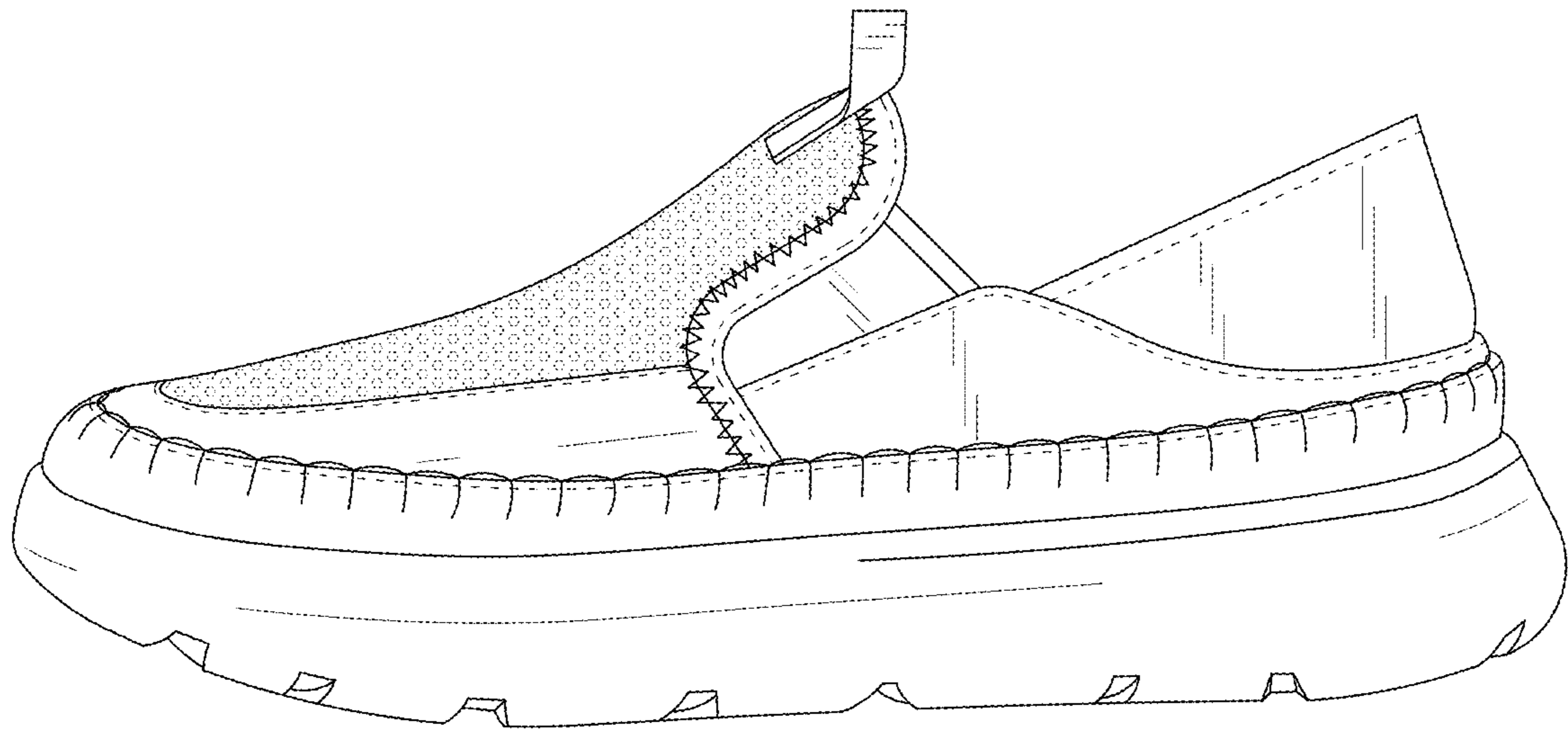

FIG. 4

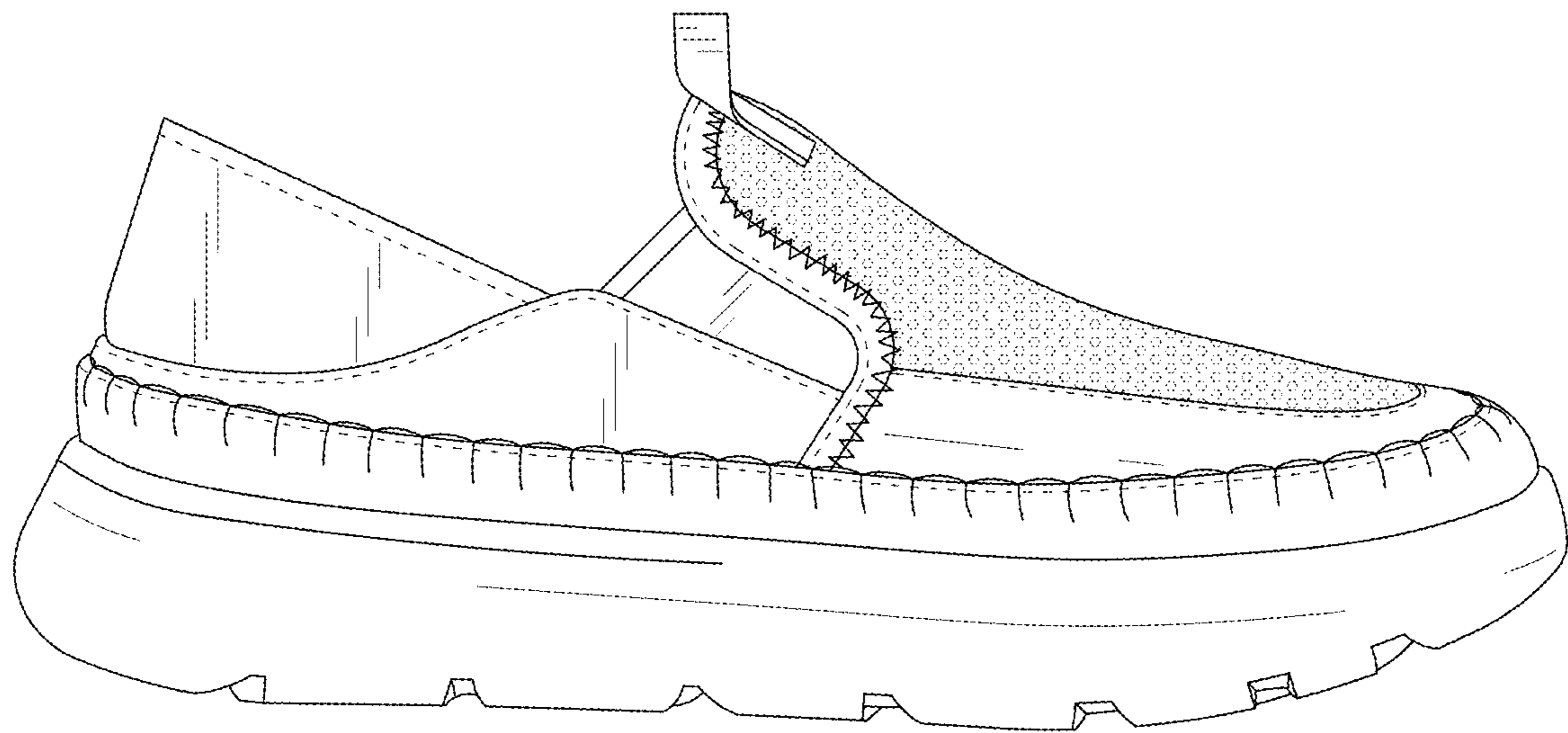

FIG. 5

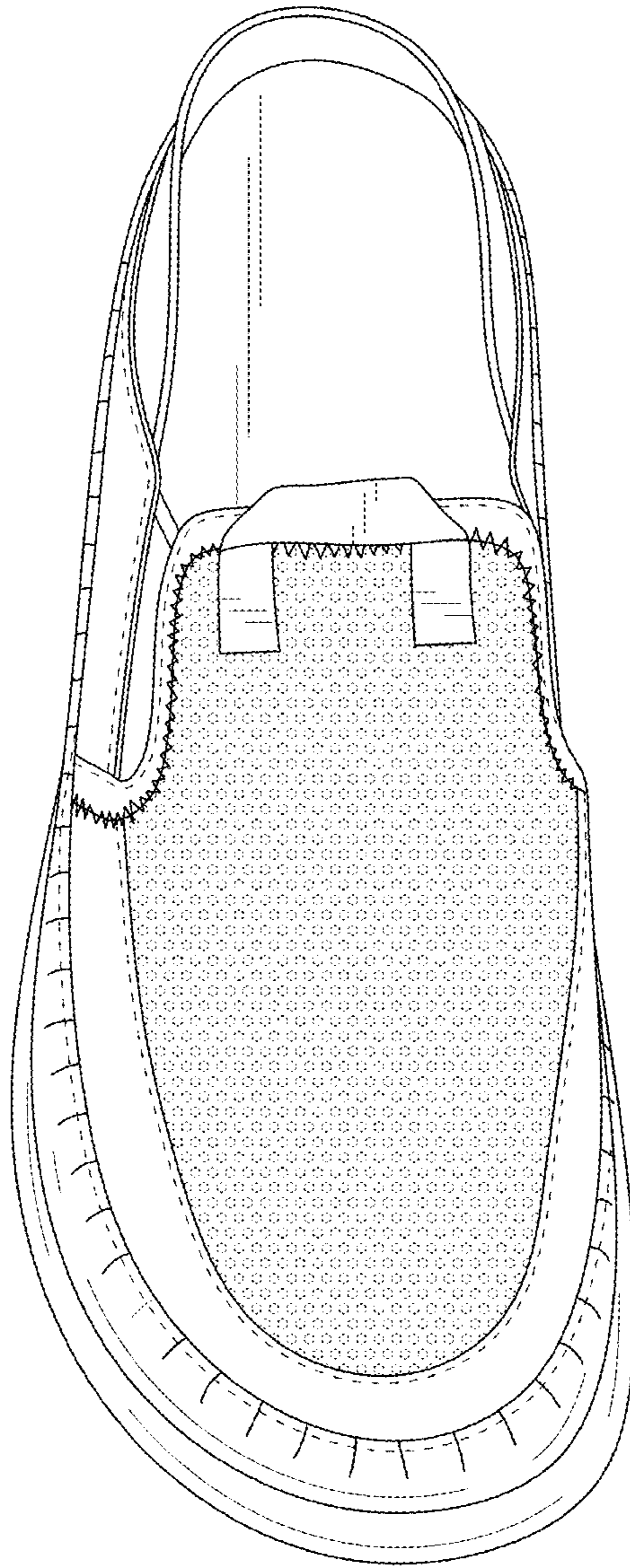

FIG. 6

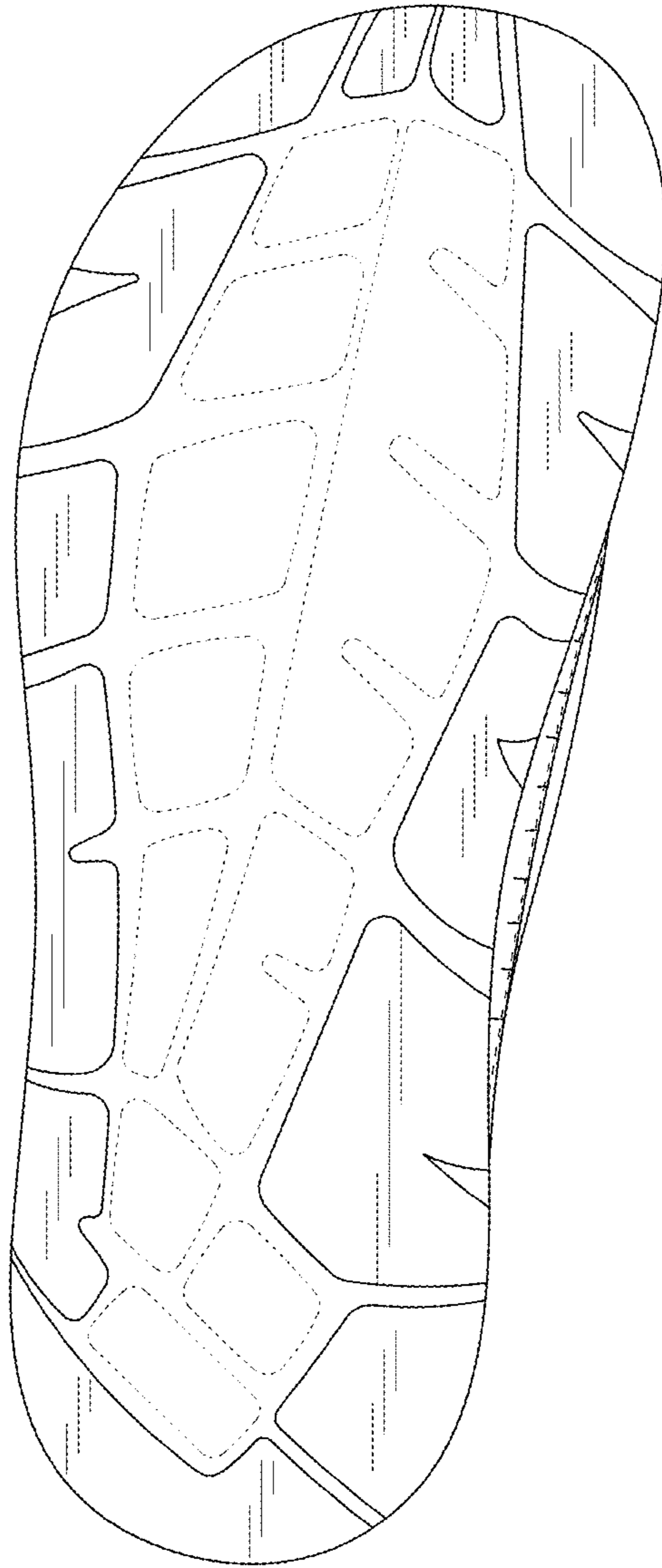

FIG. 7