



US0D1028661S

(12) **United States Design Patent**
Yi

(10) **Patent No.:** **US D1,028,661 S**

(45) **Date of Patent:** **** May 28, 2024**

(54) **TUNGSTEN ELECTRODE GRINDING ANGLE CONTROLLER**

D946,991 S * 3/2022 Damron D7/412
D950,847 S * 5/2022 Harthoorn D27/195
D969,571 S * 11/2022 Folmann D7/679

(71) Applicant: **Wen Yi**, Shenzhen (CN)

(72) Inventor: **Wen Yi**, Shenzhen (CN)

(**) Term: **15 Years**

(21) Appl. No.: **29/715,217**

(22) Filed: **Nov. 29, 2019**

(51) **LOC (14) Cl.** **08-05**

(52) **U.S. Cl.**
USPC **D8/62**

(58) **Field of Classification Search**
USPC D8/349, 354–355, 373, 376–377, 363,
D8/380–382, 387, 391, 393, 400–402,
D8/404, 61, 70–71, 90–91, 62–63, 94;
D12/223, 414, 400, 406; D15/138;
D25/119–122, 124–127, 133–134;
D6/524, 546, 549–550; D9/443–445, 454
CPC B24B 23/04; B24B 23/022; B24B 23/028;
B24B 55/05; B24B 41/047
See application file for complete search history.

(56) **References Cited**

U.S. PATENT DOCUMENTS

D762,090 S * 7/2016 Grumbacher D7/679
D762,091 S * 7/2016 Grumbacher D7/679
D864,690 S * 10/2019 Byrum, III D8/70
D887,633 S * 6/2020 Crowley D27/195
D889,925 S * 7/2020 Tipton D8/70
D924,018 S * 7/2021 Huang D7/679
D929,198 S * 8/2021 Gysland D8/62
D934,047 S * 10/2021 Mann D15/140
D944,616 S * 3/2022 Jaggard D8/70

OTHER PUBLICATIONS

3mirrors Aluminum Tungsten Electrode Sharpener Grinder, <https://www.amazon.com/ALUMINUM-Electrode-Sharpener-Multi-Angle-Connecting/dp/B07VWQ5553>, Aug. 1, 2019 (Year: 2019).
Web Archive TungstenMate—Gen4, retrieved from the internet, retrieved on May 31, 2023, published on Aug. 6, 2019; <URL: <https://web.archive.org/web/20190806231451/https://www.tungstenmate.com/product/tungstenmate-gen4/>>.

* cited by examiner

Primary Examiner — Karen S Acker
Assistant Examiner — Elizabeth S Ko

(57) **CLAIM**

The ornamental design for a tungsten electrode grinding angle controller, as shown and described.

DESCRIPTION

FIG. 1 is a perspective view of a tungsten electrode grinding angle controller showing my new design; FIG. 2 is a front elevational view thereof; FIG. 3 is a rear elevational view thereof; FIG. 4 is a left side elevational view thereof; FIG. 5 is a right side elevational view thereof; FIG. 6 is a top plan view thereof; and, FIG. 7 is a bottom plan view thereof. The broken lines and the interior areas inside the article depict portions of the tungsten electrode grinding angle controller that form no part of the claimed design.

1 Claim, 7 Drawing Sheets

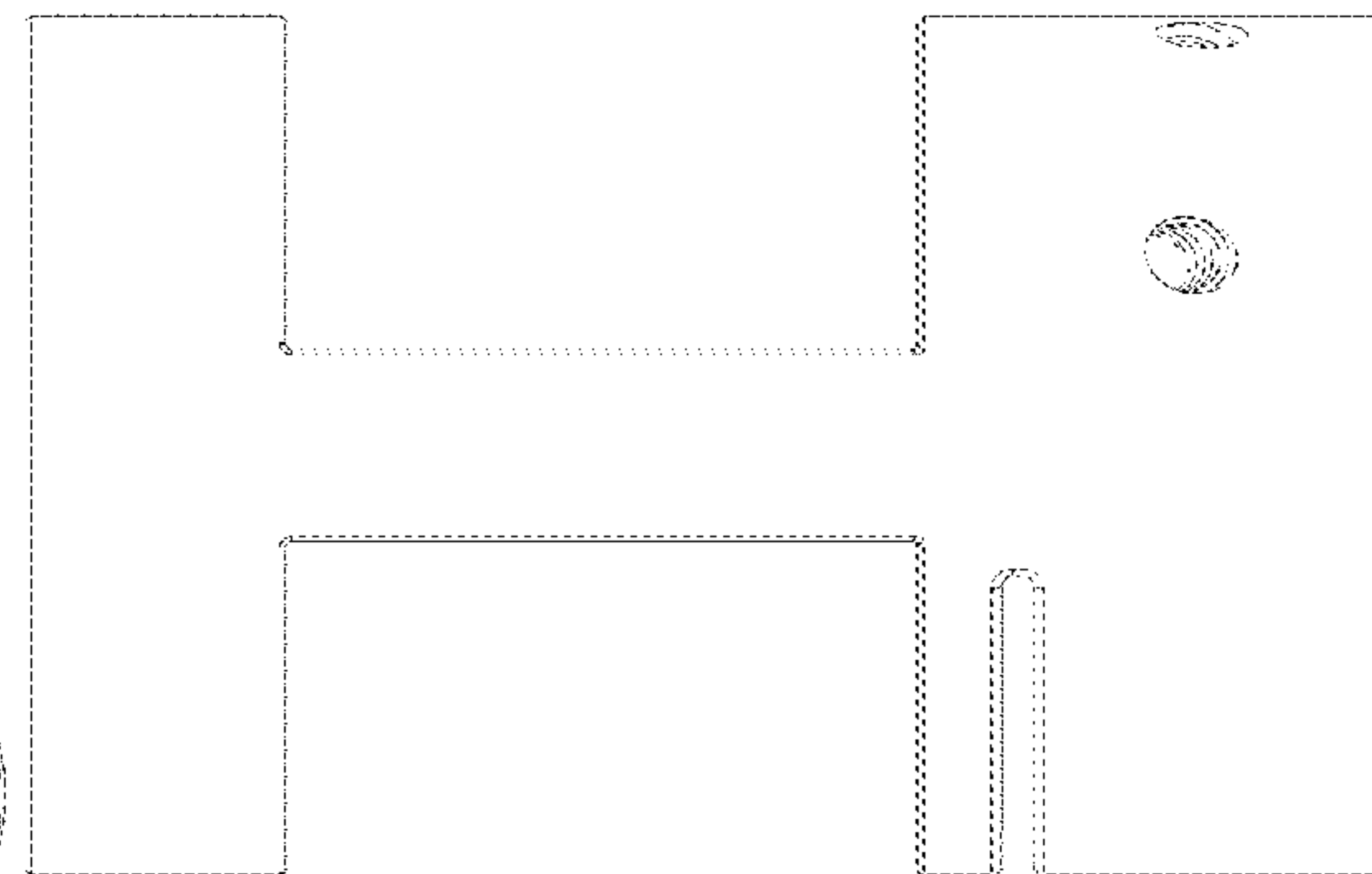
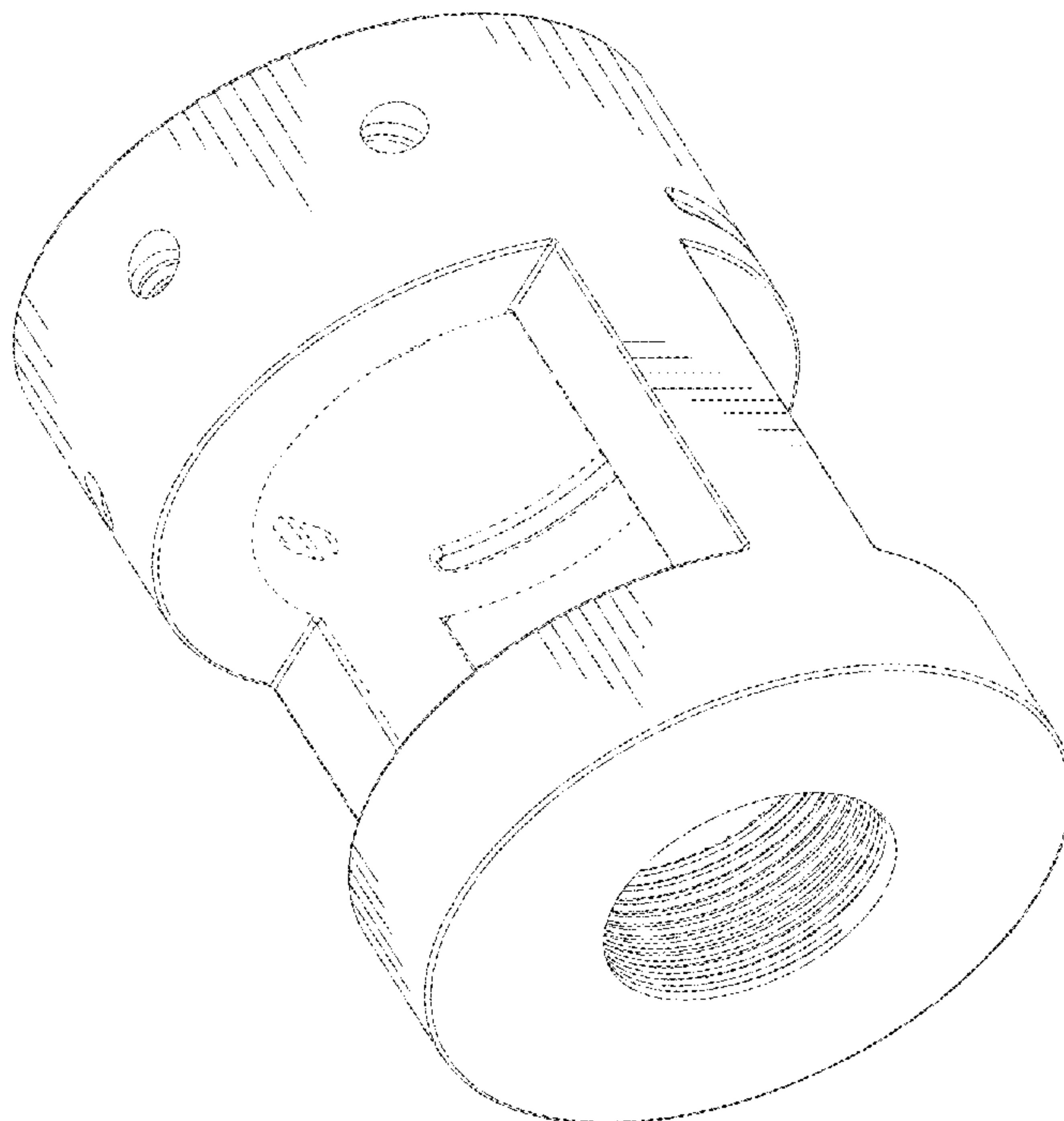

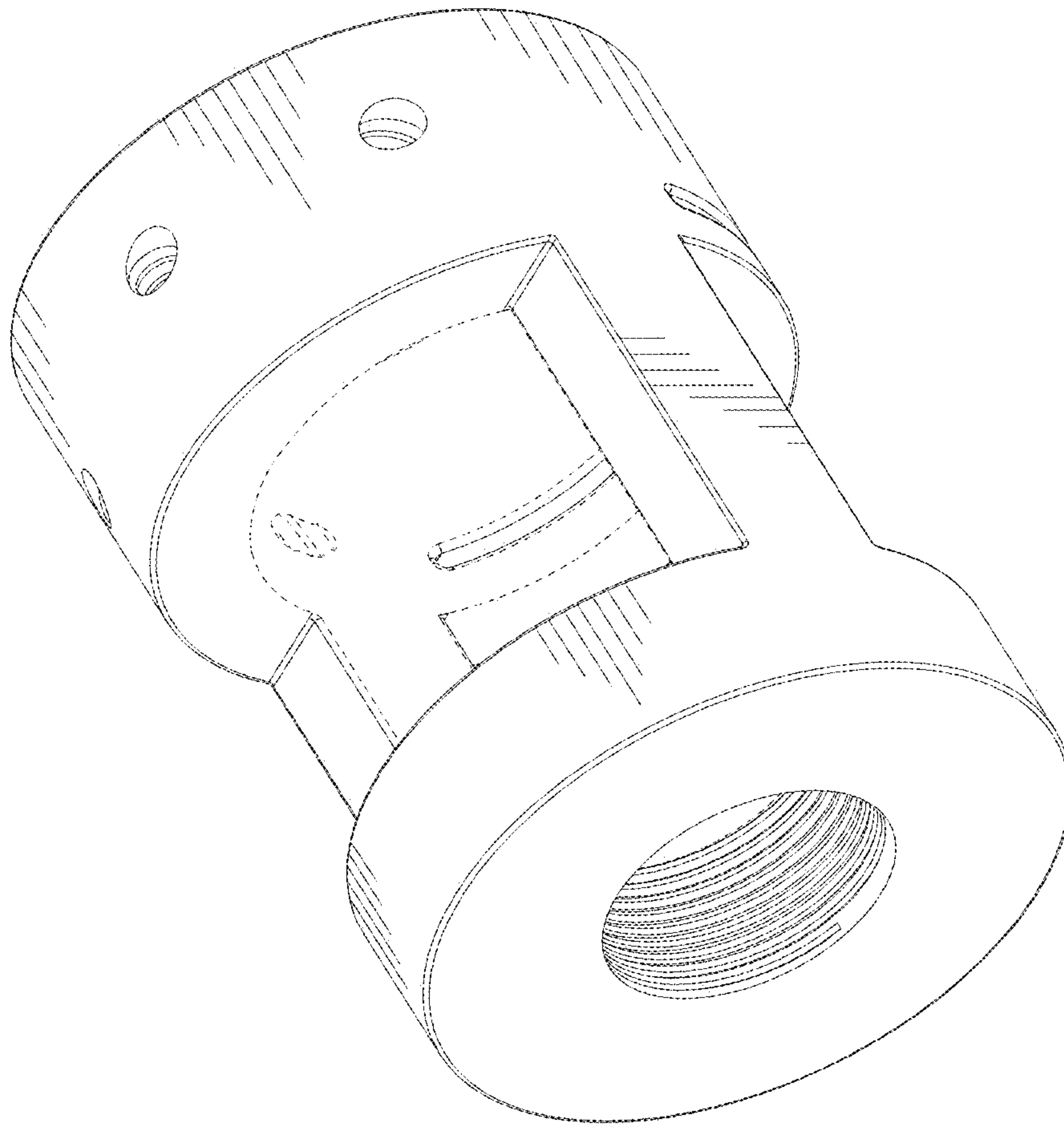

FIG. 1

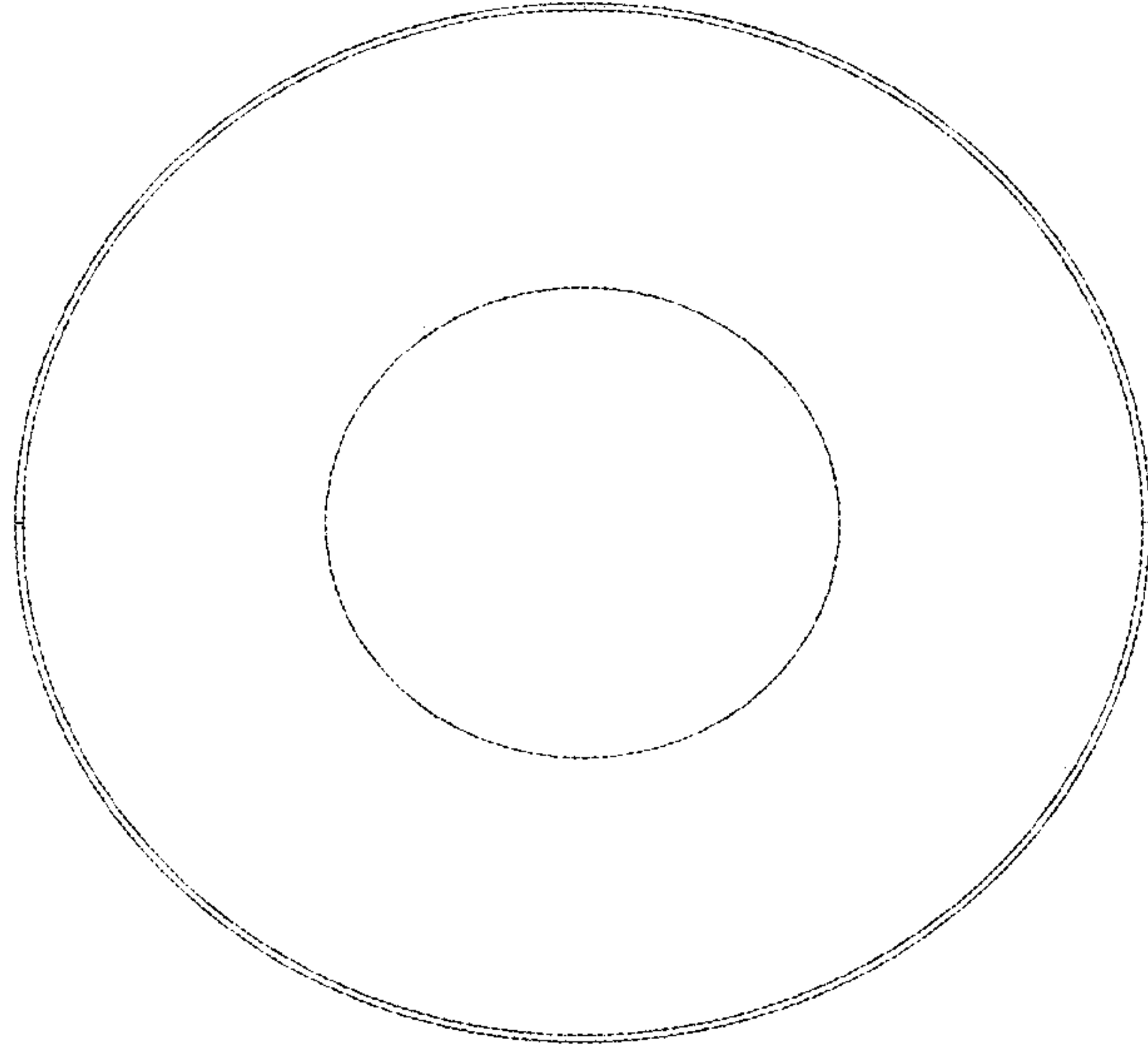

FIG. 2

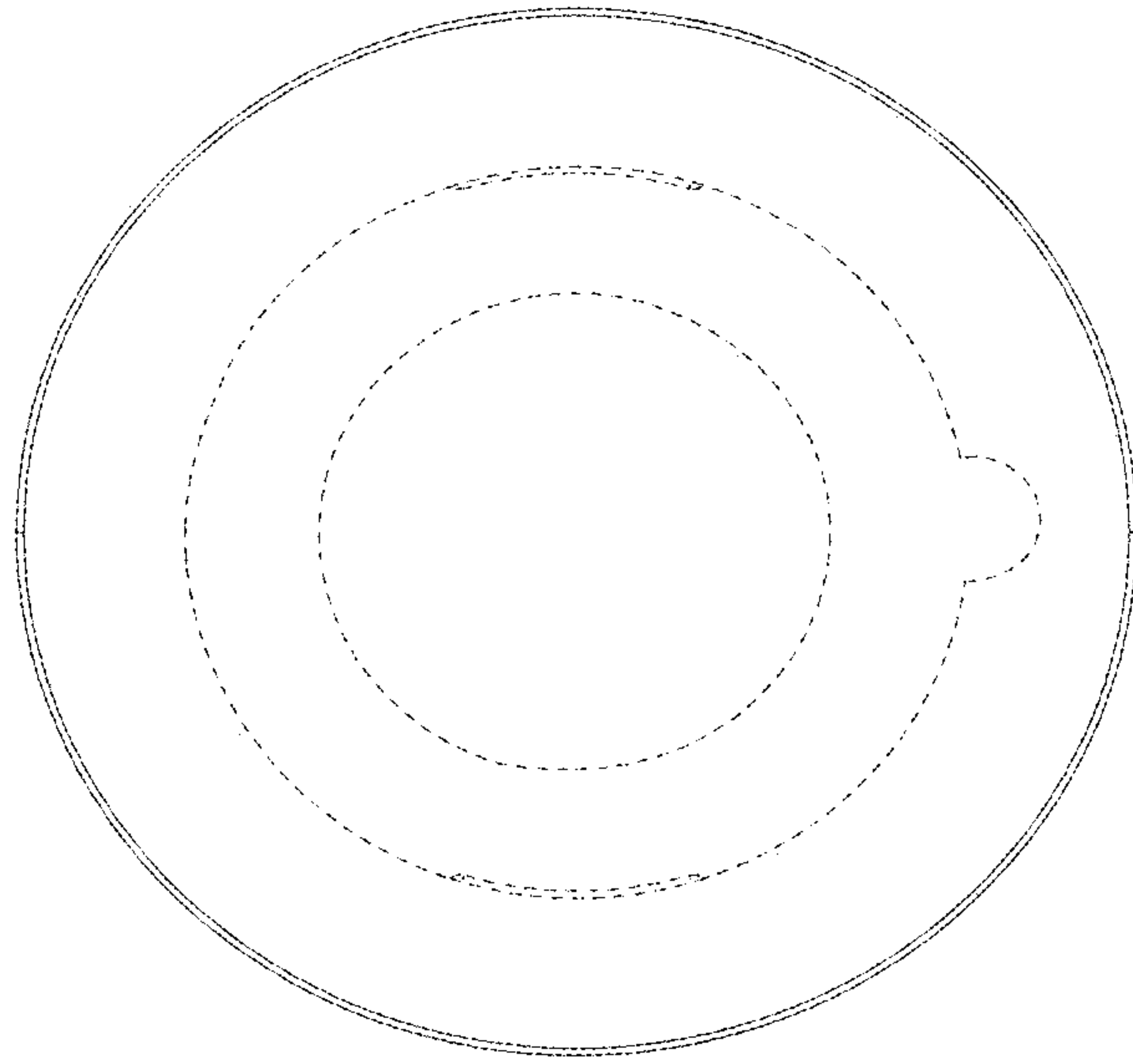

FIG. 3

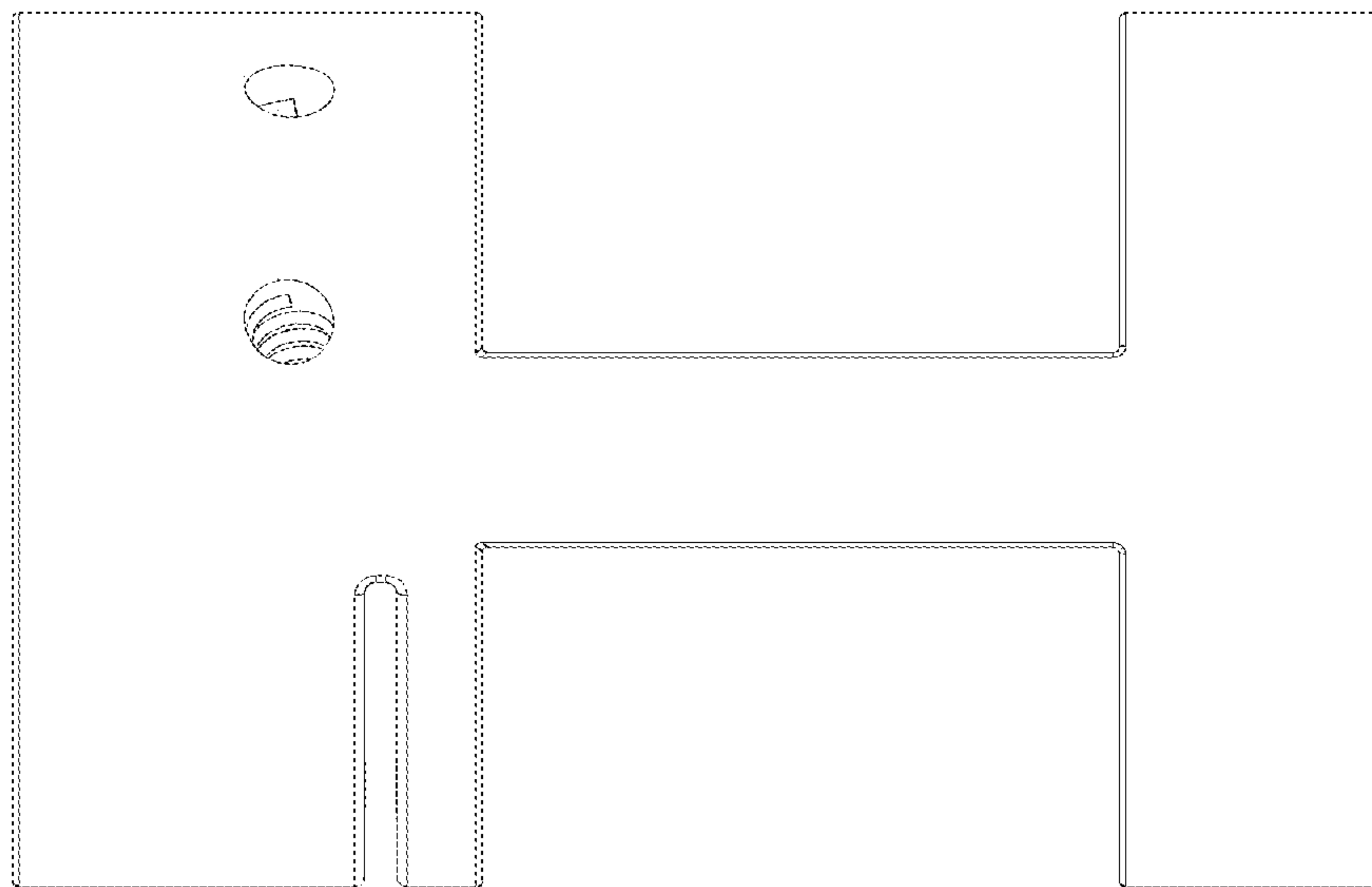

FIG. 4

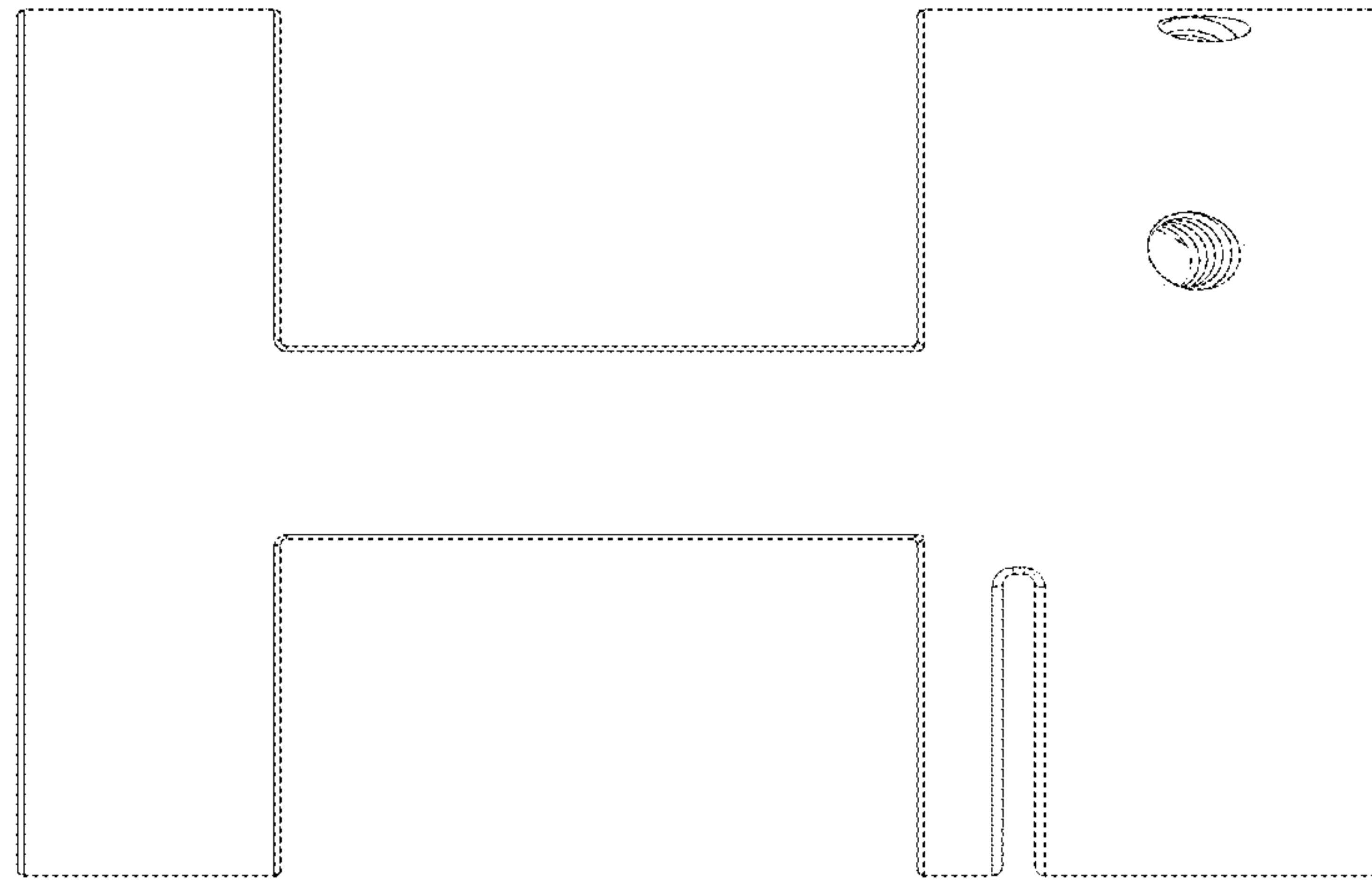

FIG. 5

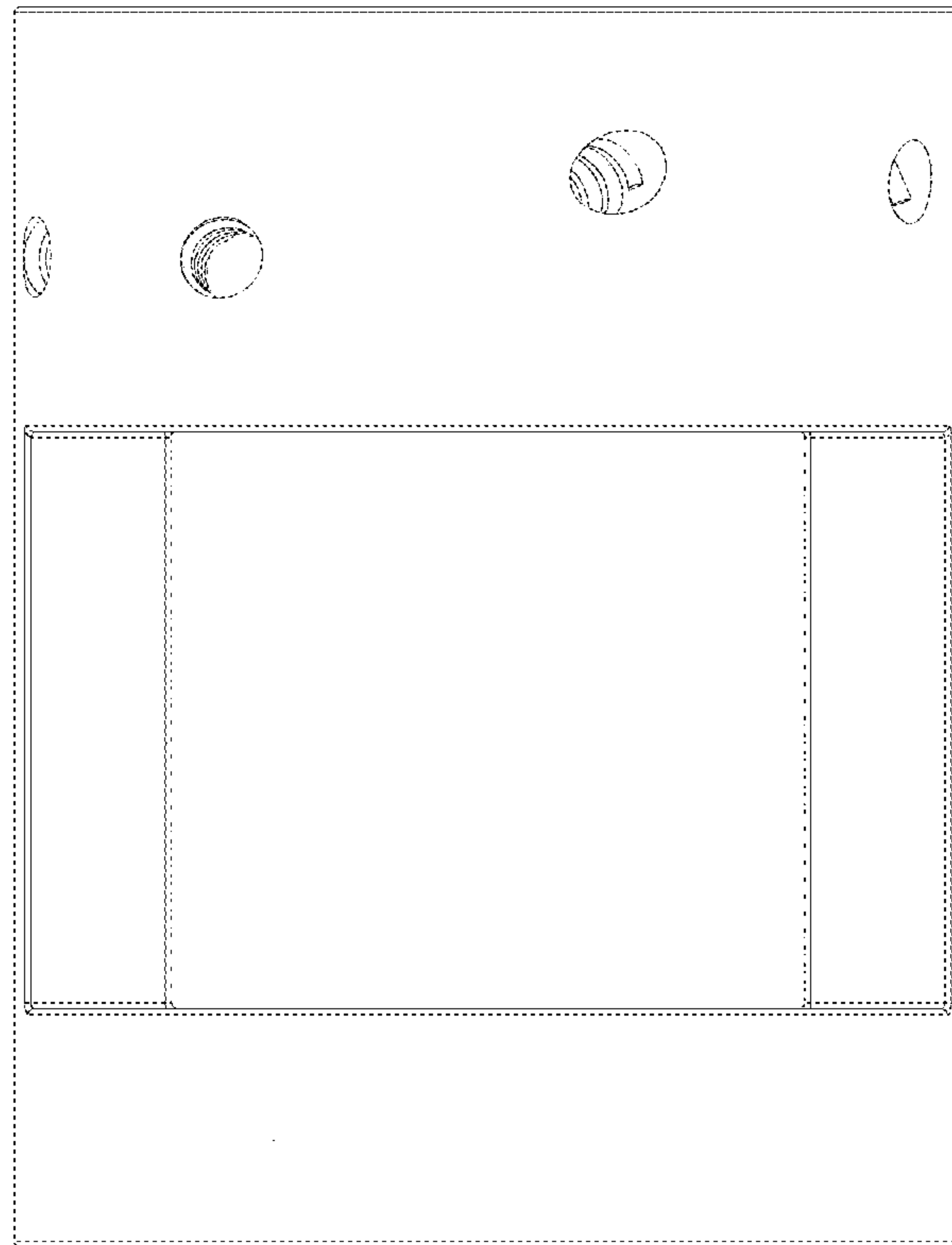

FIG. 6

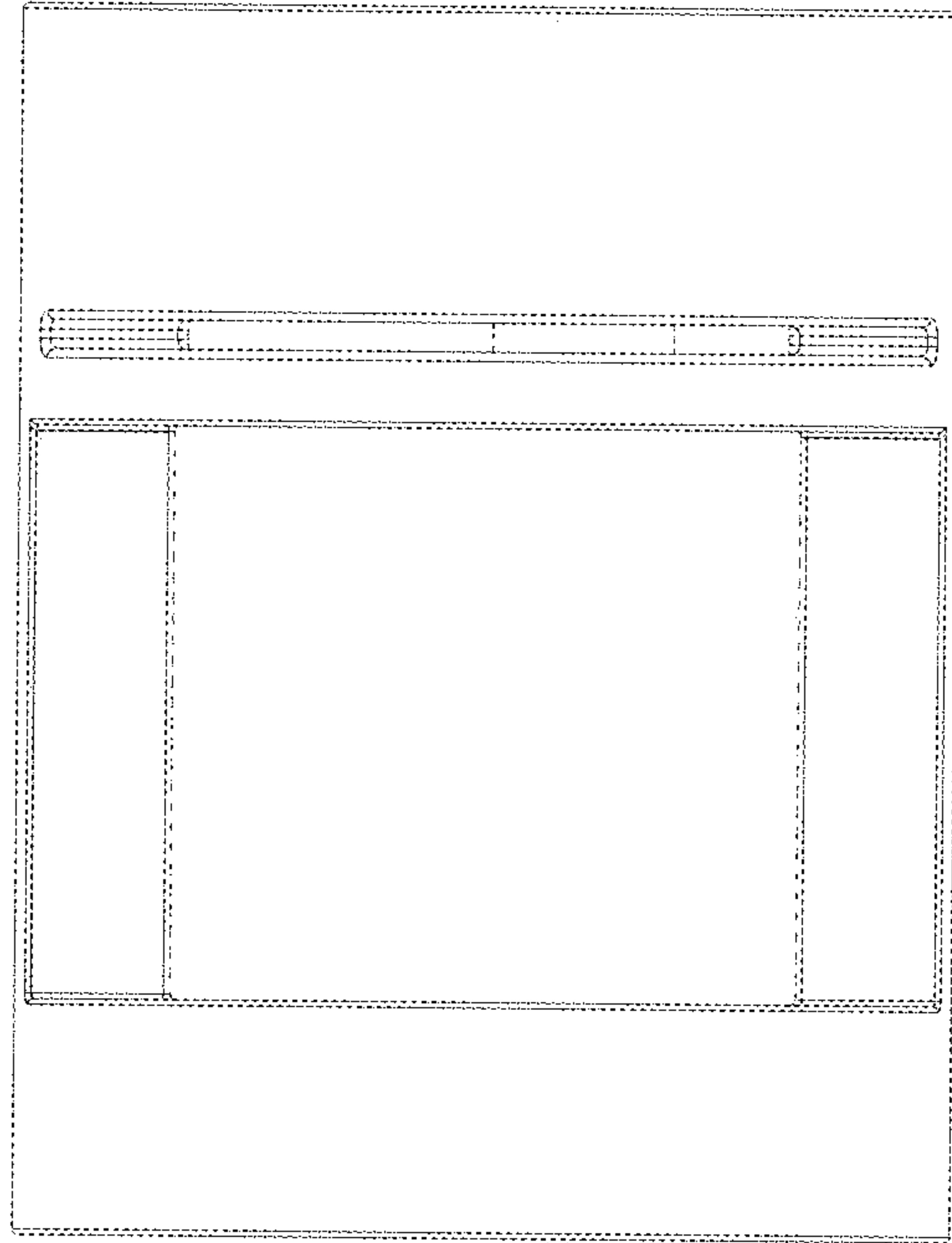

FIG. 7