



US0D1027494S

(12) **United States Design Patent** (10) **Patent No.:** **US D1,027,494 S**
O'Neal (45) **Date of Patent:** **** May 21, 2024**

(54) **BATHROOM RUG**
(71) Applicant: **B J O'Neal**, Dallas, TX (US)
(72) Inventor: **B J O'Neal**, Dallas, TX (US)
(**) Term: **15 Years**
(21) Appl. No.: **29/857,824**
(22) Filed: **Oct. 26, 2022**
(51) **LOC (14) Cl.** **06-11**
(52) **U.S. Cl.**
USPC **D6/592**
(58) **Field of Classification Search**
USPC D6/592, 588, 583, 582; D3/304;
D7/388; D19/113; D32/56-57
CPC A47K 3/002; A47G 27/0225; A47G
27/0212; A47G 27/0206; G09B 19/0015
See application file for complete search history.

(56) **References Cited**
U.S. PATENT DOCUMENTS
1,861,389 A * 5/1932 Grosjean A47K 3/002
4/587
2,187,676 A 1/1940 Biewen
2,771,613 A 11/1956 Markiewicz
5,413,870 A 5/1995 Flood
D381,230 S * 7/1997 Gifford D6/582
D428,293 S * 7/2000 Williams D6/583
6,174,581 B1 1/2001 Barker
D498,964 S * 11/2004 Spencer D6/583
8,309,198 B2 11/2012 Bell
D694,043 S * 11/2013 Heyman D6/592

2002/0074692 A1* 6/2002 Wang B29C 43/183
264/293
2002/0142125 A1* 10/2002 Seal B32B 5/245
428/81
2010/0304076 A1* 12/2010 Adan A47G 27/0225
428/85
2019/0150647 A1* 5/2019 Olawumi A47G 27/0225
2023/0122709 A1* 4/2023 Stafford G01G 21/22
4/661

* cited by examiner

Primary Examiner — Michelle E. Wilson
Assistant Examiner — Clare Ann Gannon

(57) **CLAIM**

The ornamental design for a bathroom rug, as shown and described.

DESCRIPTION

FIG. 1 is a front view of a bathroom rug showing my new design;
FIG. 2 is a rear view of the bathroom rug;
FIG. 3 is a right side view of the bathroom rug;
FIG. 4 is a left side view of the bathroom rug;
FIG. 5 is a top view of the bathroom rug;
FIG. 6 is a bottom view of the bathroom rug;
FIG. 7 is a top front side perspective view of the bathroom rug; and,
FIG. 8 is a top front side perspective view of the bathroom rug in use.
The broken lines in FIG. 8 are illustrative of environmental structures forming no part of the claimed design.

1 Claim, 5 Drawing Sheets



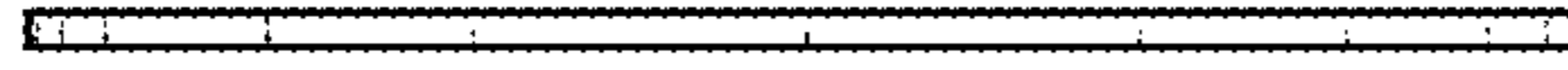

FIG. 1

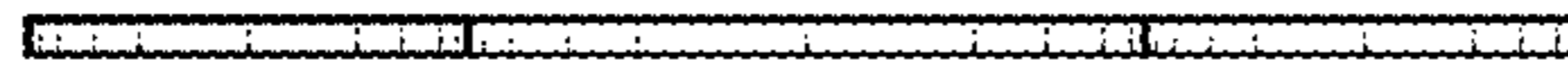

FIG. 2

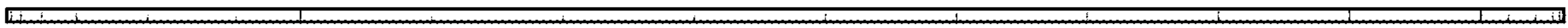

FIG. 3

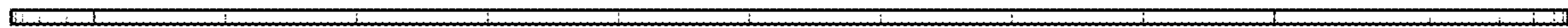

FIG. 4

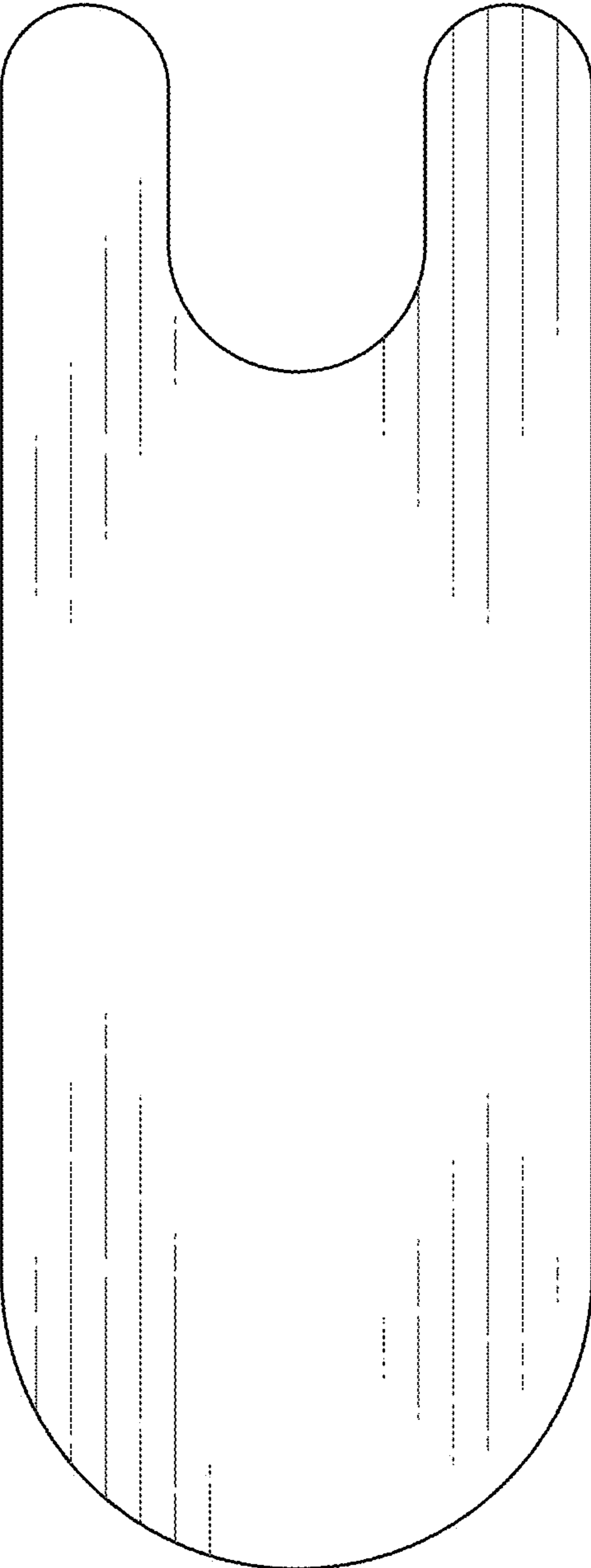

FIG. 5

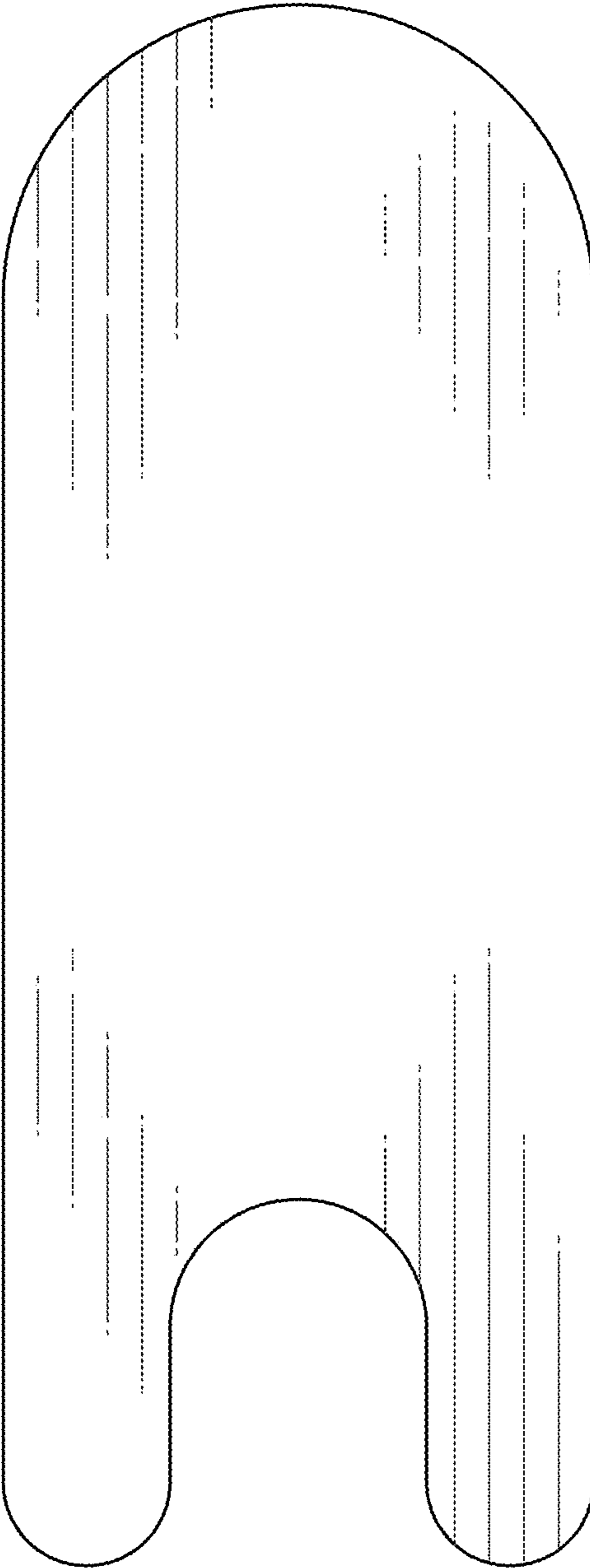

FIG. 6

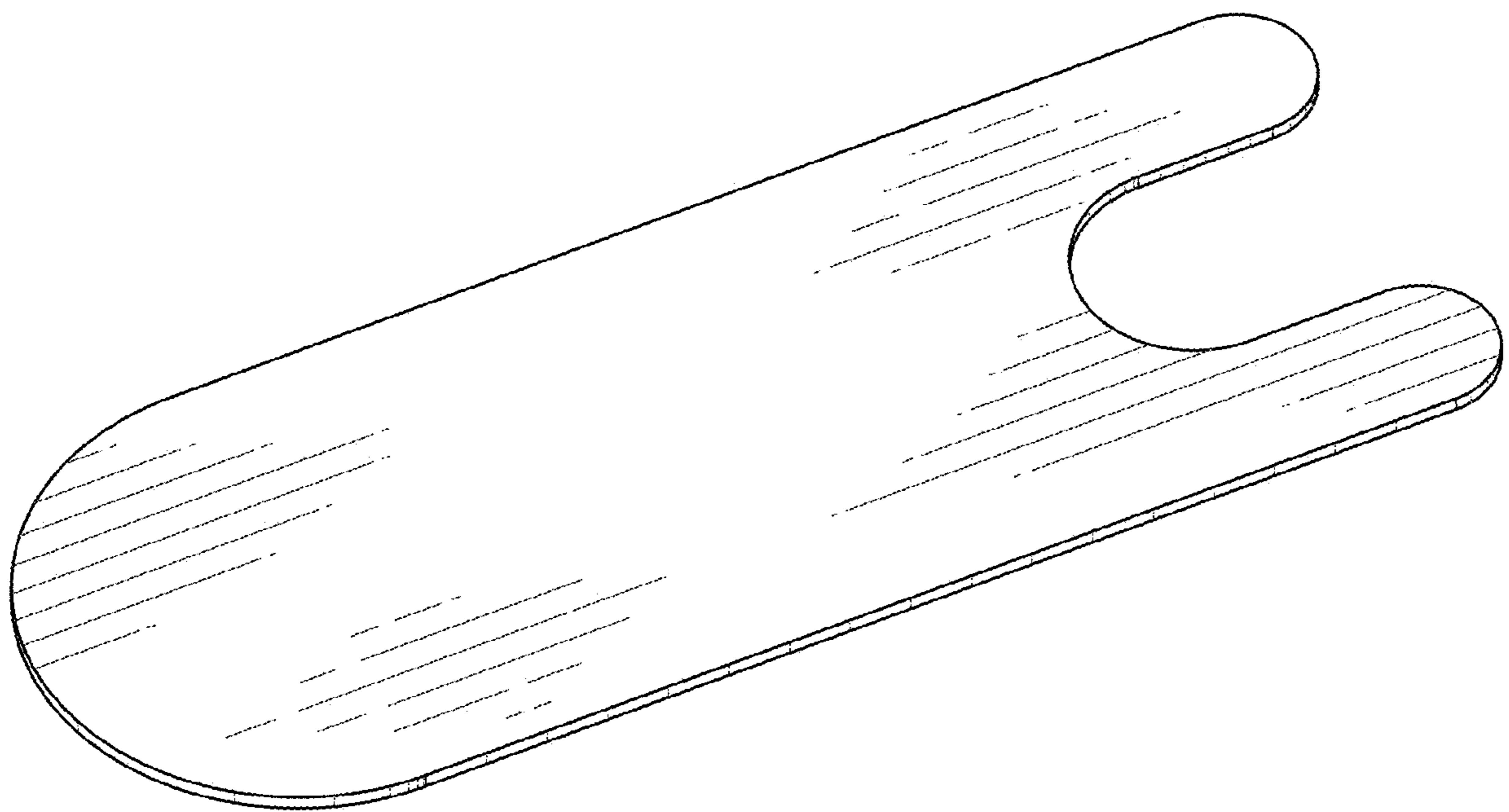

FIG. 7

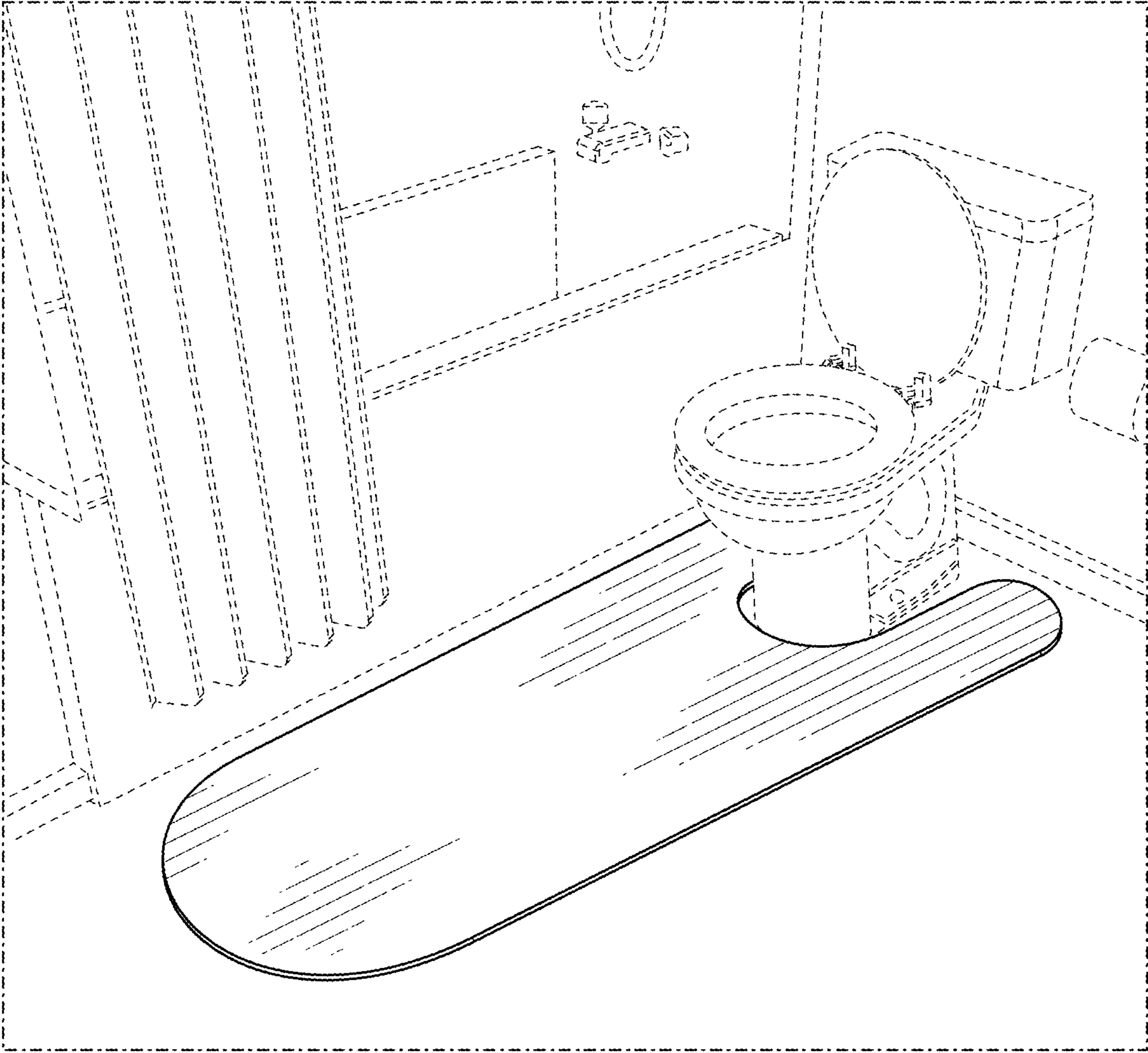

FIG. 8