



US0D1020183S

(12) **United States Design Patent** (10) **Patent No.:** **US D1,020,183 S**
Hayes (45) **Date of Patent:** **** Apr. 2, 2024**

- (54) **HOODED GARMENT**
- (71) Applicant: **Edward Ralph Joseph Hayes**,
Somerset, PA (US)
- (72) Inventor: **Edward Ralph Joseph Hayes**,
Somerset, PA (US)
- (**) Term: **15 Years**
- (21) Appl. No.: **29/904,557**
- (22) Filed: **Oct. 9, 2023**
- (51) **LOC (14) Cl.** **02-02**
- (52) **U.S. Cl.**
USPC **D2/750**
- (58) **Field of Classification Search**
USPC D2/750, 825-826, 828, 831, 840
CPC ... A41D 1/02; A41D 1/04; A41D 3/00; A41D
3/02
See application file for complete search history.

- (56) **References Cited**
U.S. PATENT DOCUMENTS

D478,708 S *	8/2003	Miros	D2/831
D705,522 S *	5/2014	Borovicka	D2/831
D842,589 S *	3/2019	Johnson	A41D 27/205
			D2/828
D917,829 S *	5/2021	Guo	D2/718
D1,008,606 S *	12/2023	Willis	D2/750
2009/0055991 A1 *	3/2009	Johnson	A45C 9/00
			2/84
2013/0042383 A1 *	2/2013	Ryan	A41D 15/00
			2/84
2019/0014842 A1 *	1/2019	Israel	B32B 5/024
2023/0329364 A1 *	10/2023	Rybak	A41D 27/10

OTHER PUBLICATIONS

Jackie Premium Fleece Quarter Zip Hoodie, reviewed Dec. 13, 2023 [online], (retrieved Jan. 8, 2024). Retrieved from the internet,

<https://thenormalbrand.com/products/jackie-premium-fleece-zip-mock?variant=42666245488812> (Year: 2023).*
Star Letter Print Zip Up Hoodie, reviewed Dec. 12, 2023 [online], (retrieved Jan. 8, 2024). Retrieved from the internet, https://www temu.com/bgn_verification.html?VerifyAuthToken=pchXD4jqNCUdf7Gwk3V_5Q38fbbc68bcfc1e1d0&fr (Year: 2023).*

* cited by examiner

Primary Examiner — Kevin K Rudzinski
Assistant Examiner — J. Thorn, Sr.
(74) *Attorney, Agent, or Firm* — Ted Masters

(57) **CLAIM**
The ornamental design for a hooded garment, as shown.

DESCRIPTION

FIG. 1 is a front elevation view of a hooded garment; FIG. 2 is a rear elevation view of the hooded garment; FIG. 3 is a side elevation view of the hooded garment; FIG. 4 is an opposite side elevation view of the hooded garment; FIG. 5 is a top plan view of the hooded garment; FIG. 6 is a front elevation view of a second embodiment of the hooded garment; FIG. 7 is a rear elevation view of the second embodiment of the hooded garment; FIG. 8 is a side elevation view of the second embodiment of the hooded garment; FIG. 9 is an opposite side elevation view of the second embodiment of the hooded garment; and, FIG. 10 is a top plan view of the second embodiment of the hooded garment.

1 Claim, 10 Drawing Sheets

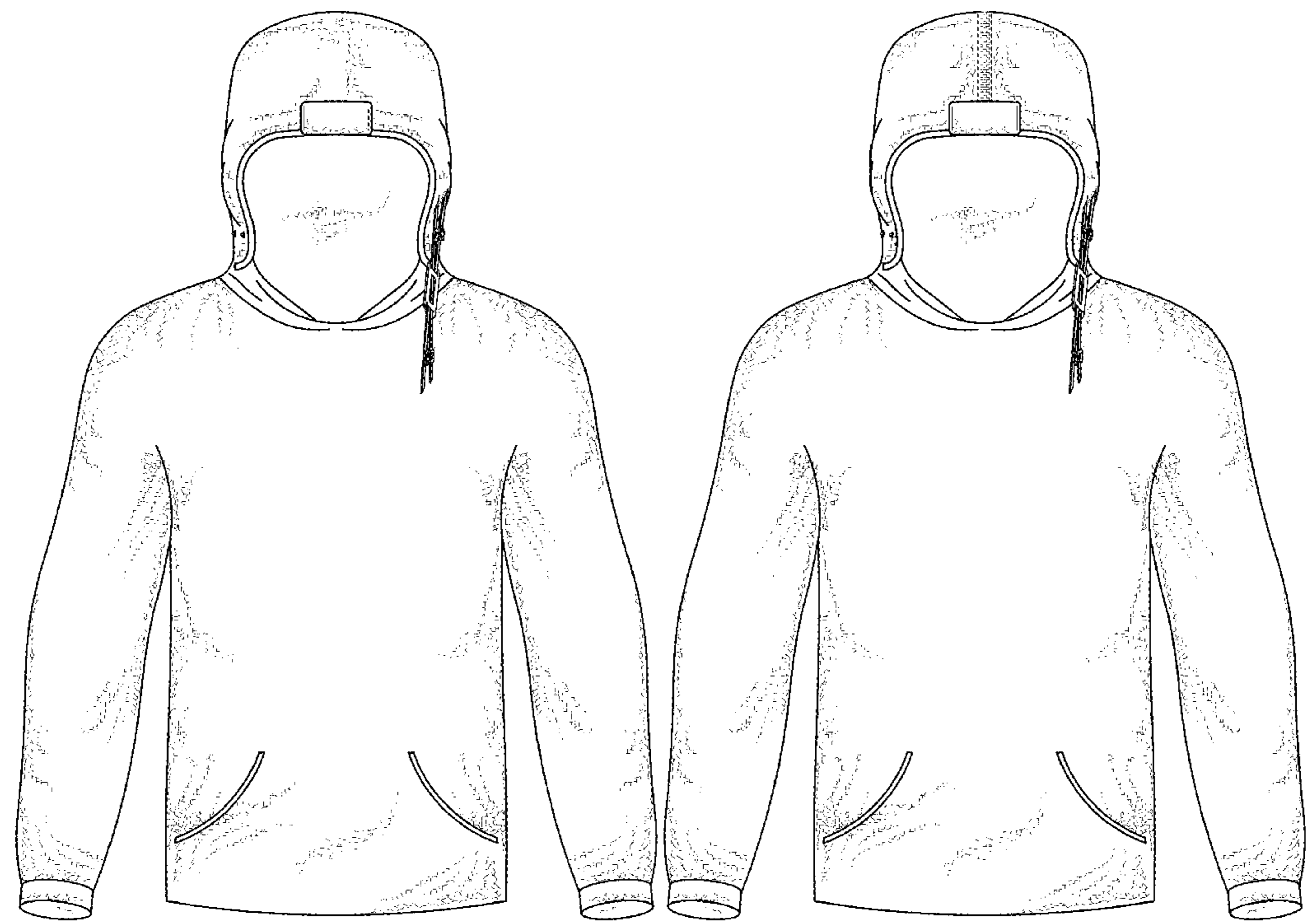

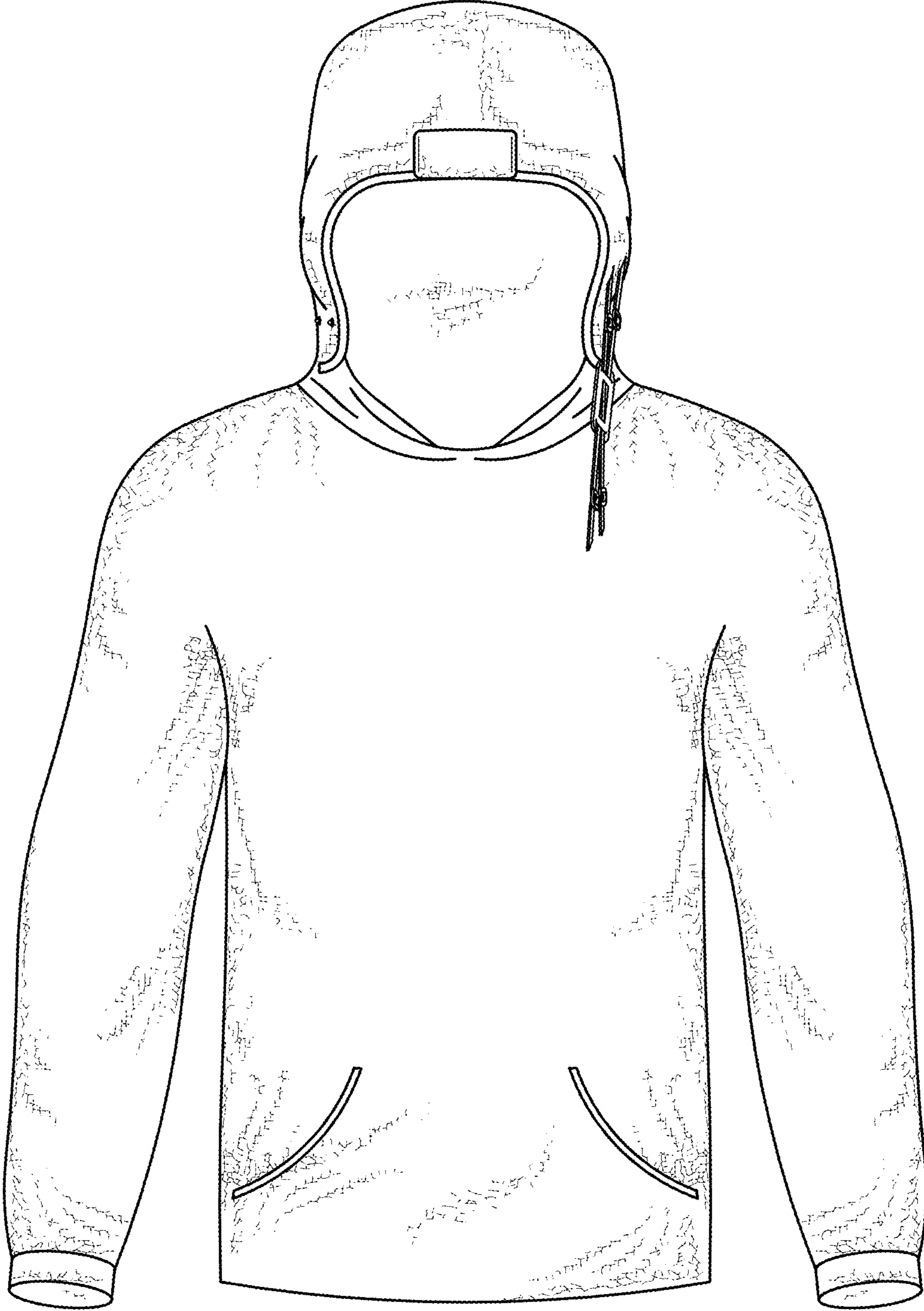

FIG. 1

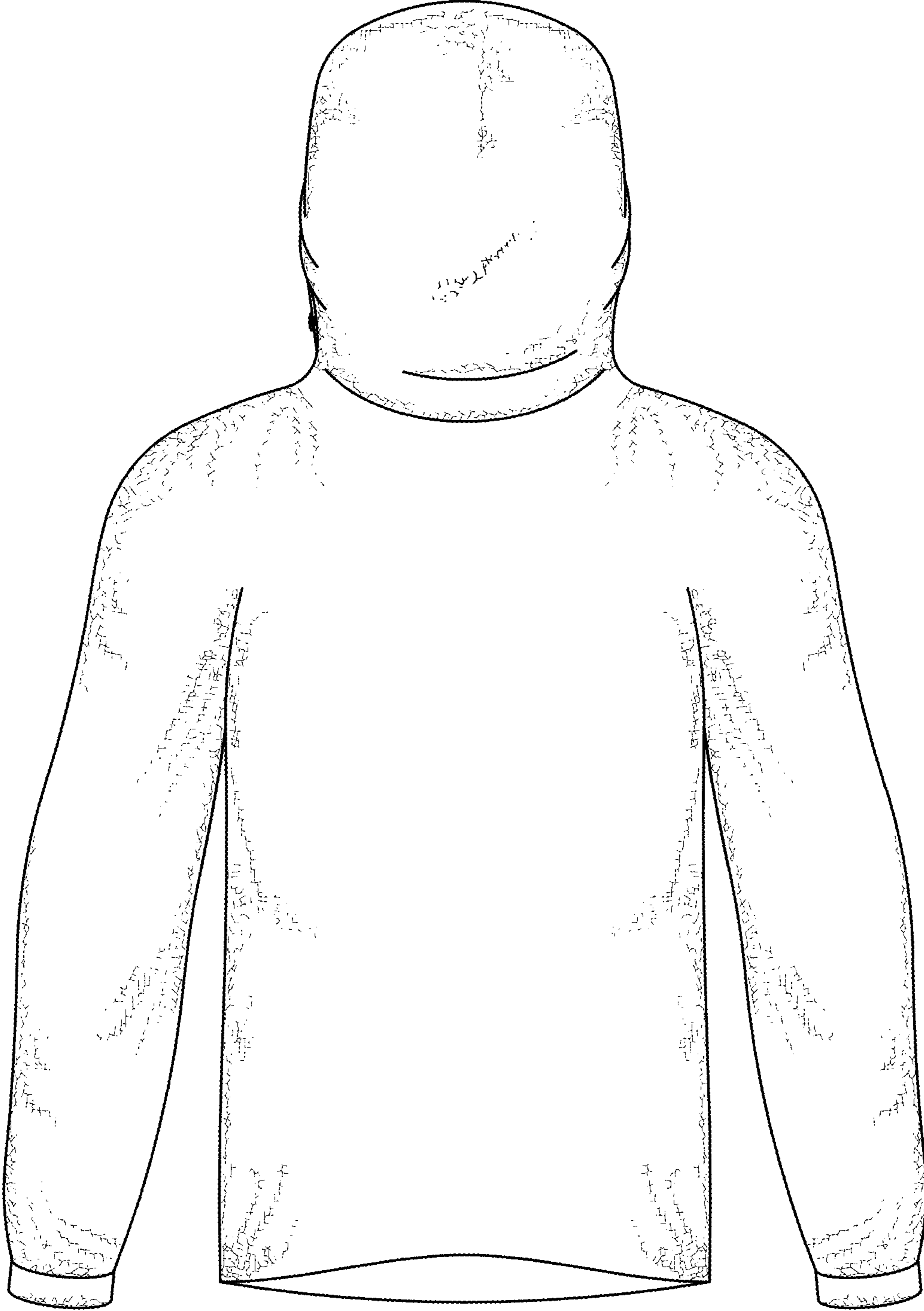

FIG. 2

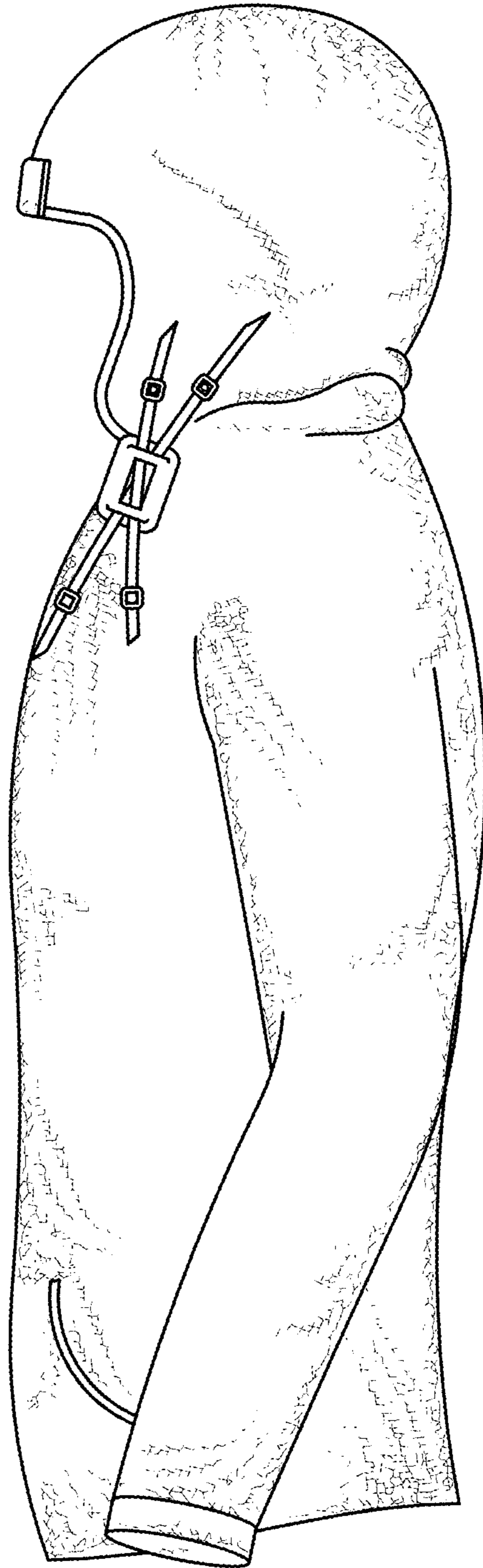

FIG. 3

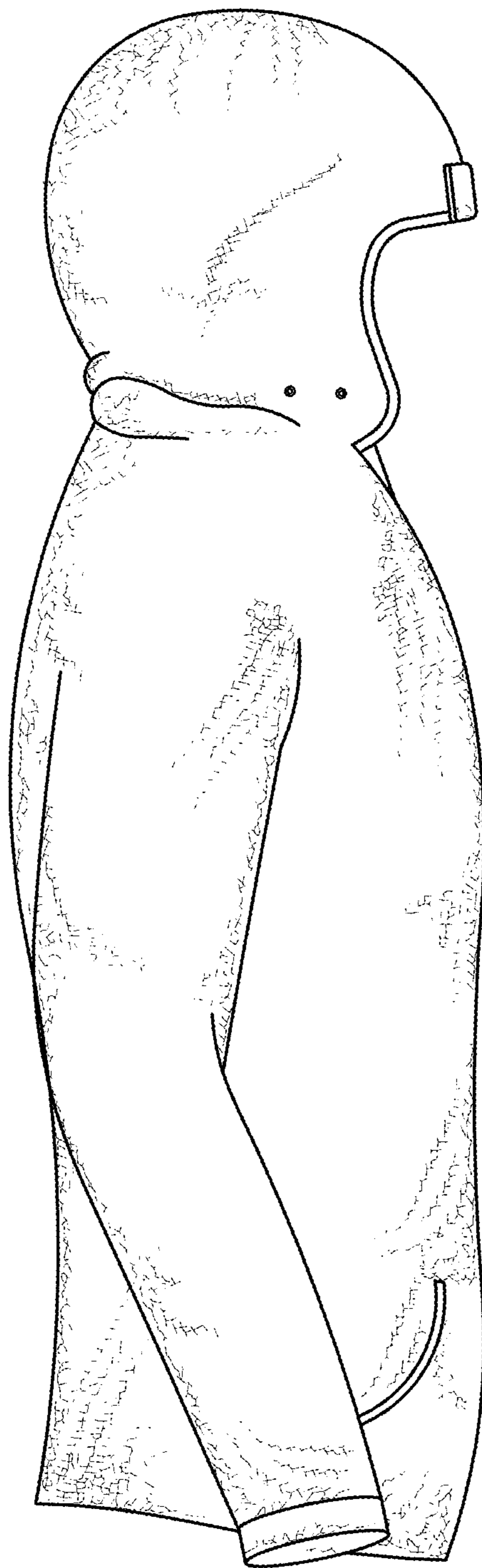

FIG. 4

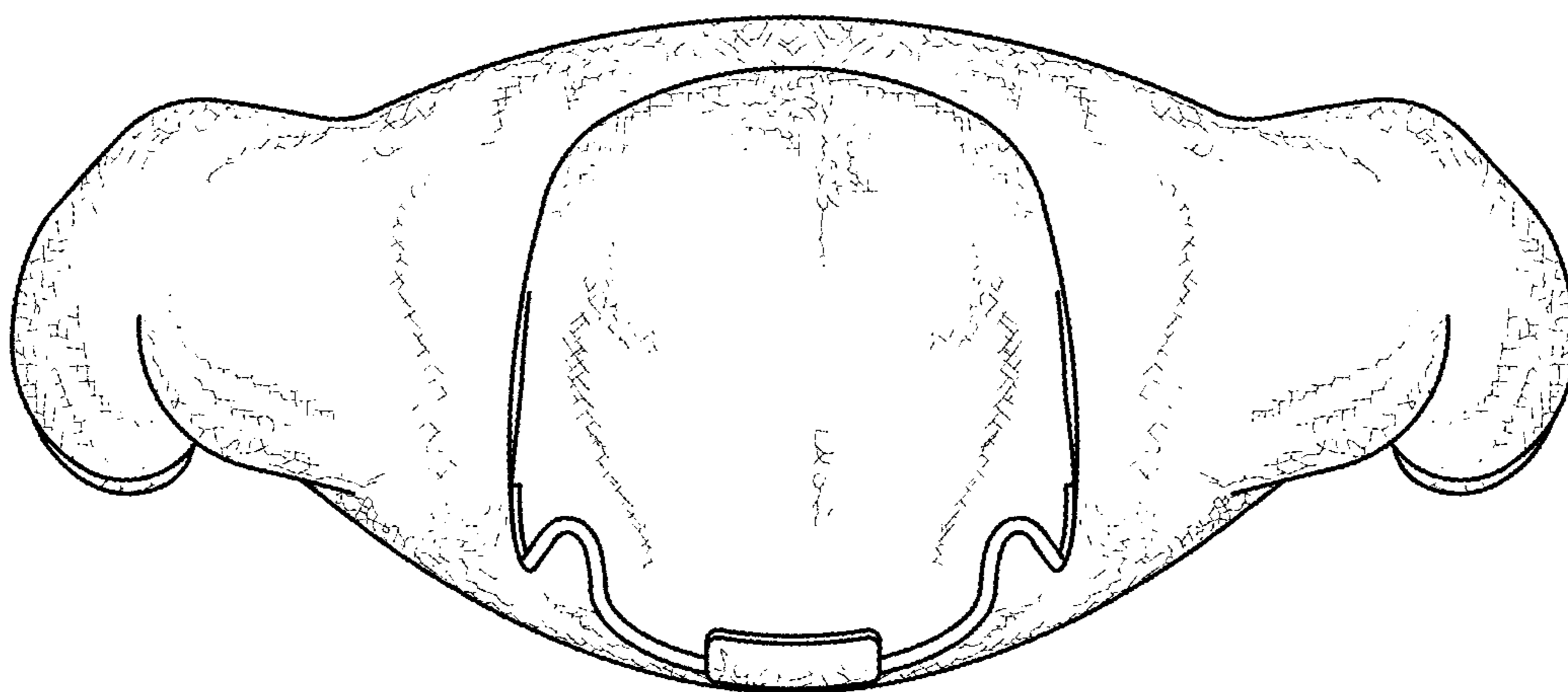

FIG. 5

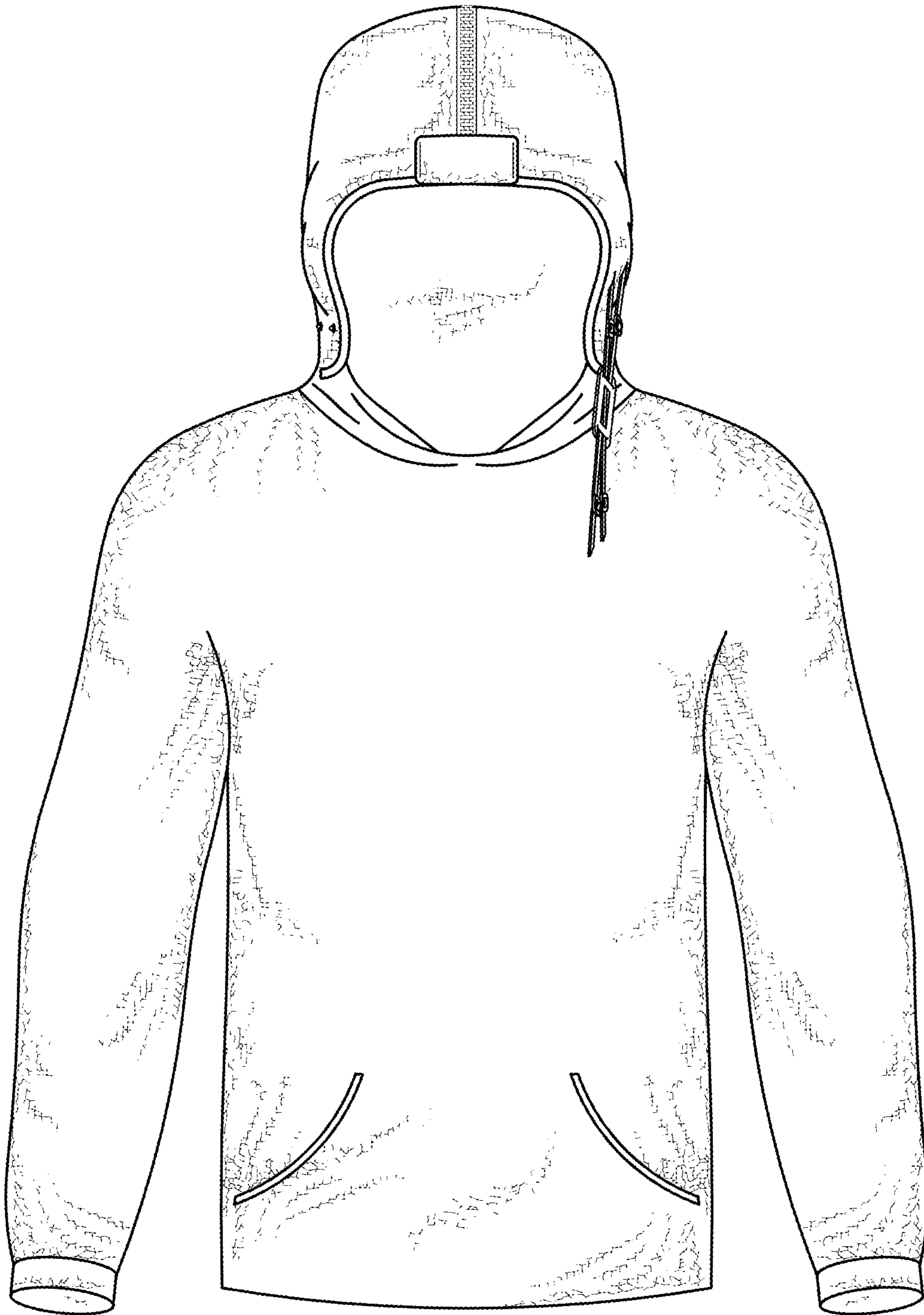

FIG. 6

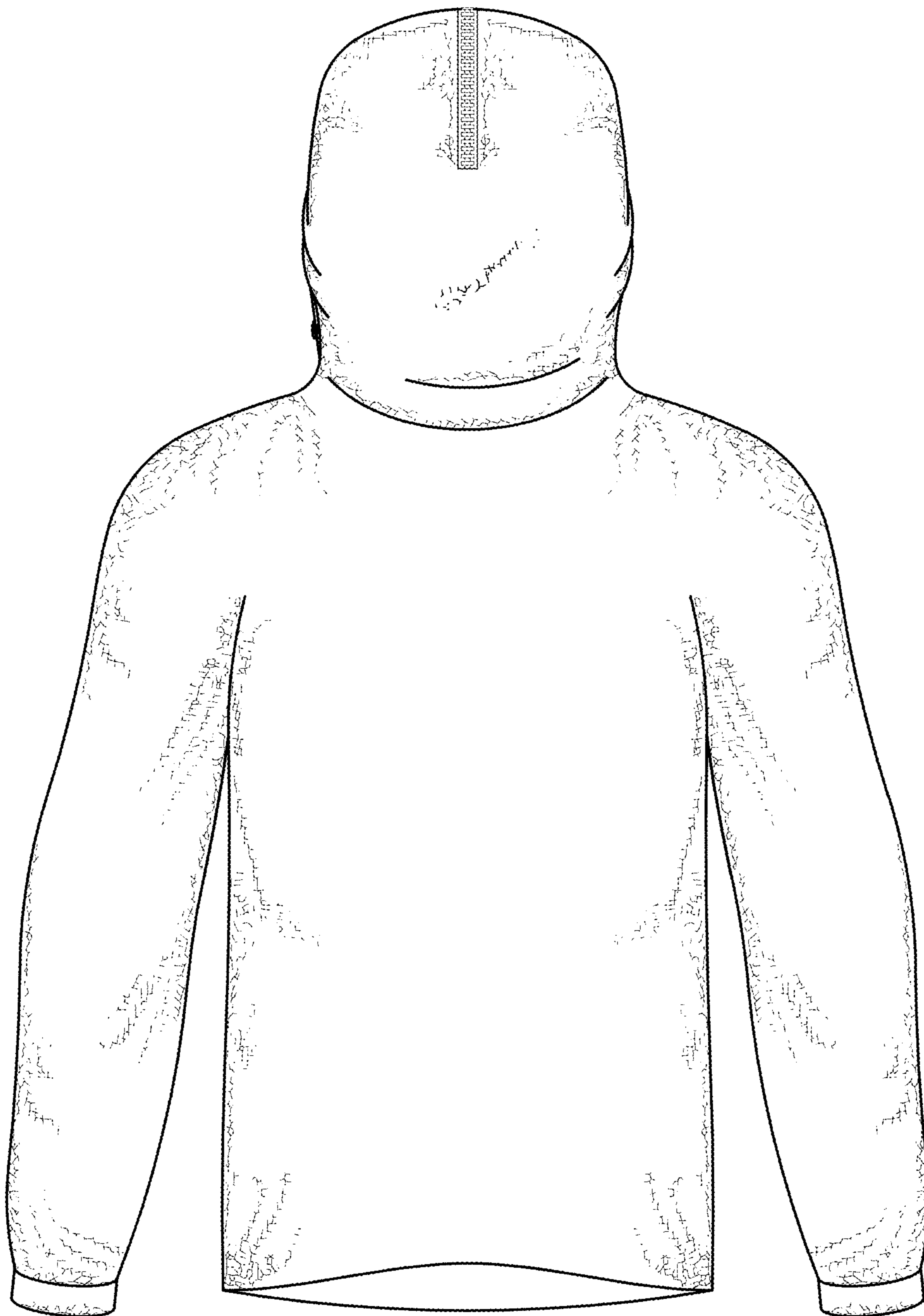

FIG. 7

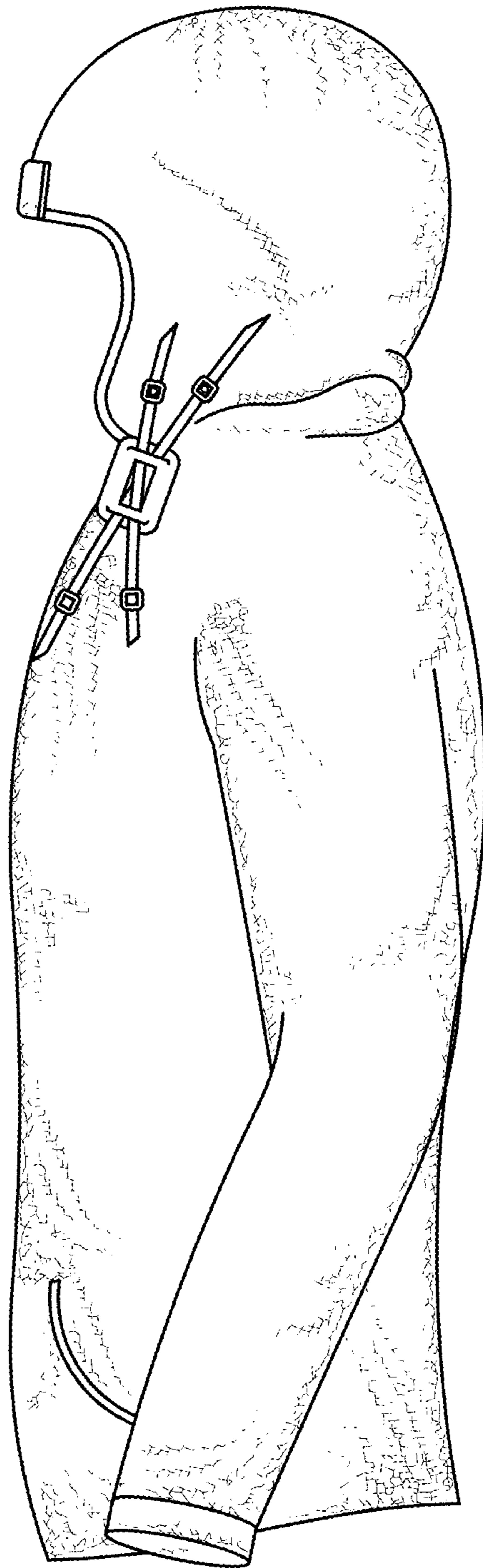

FIG. 8

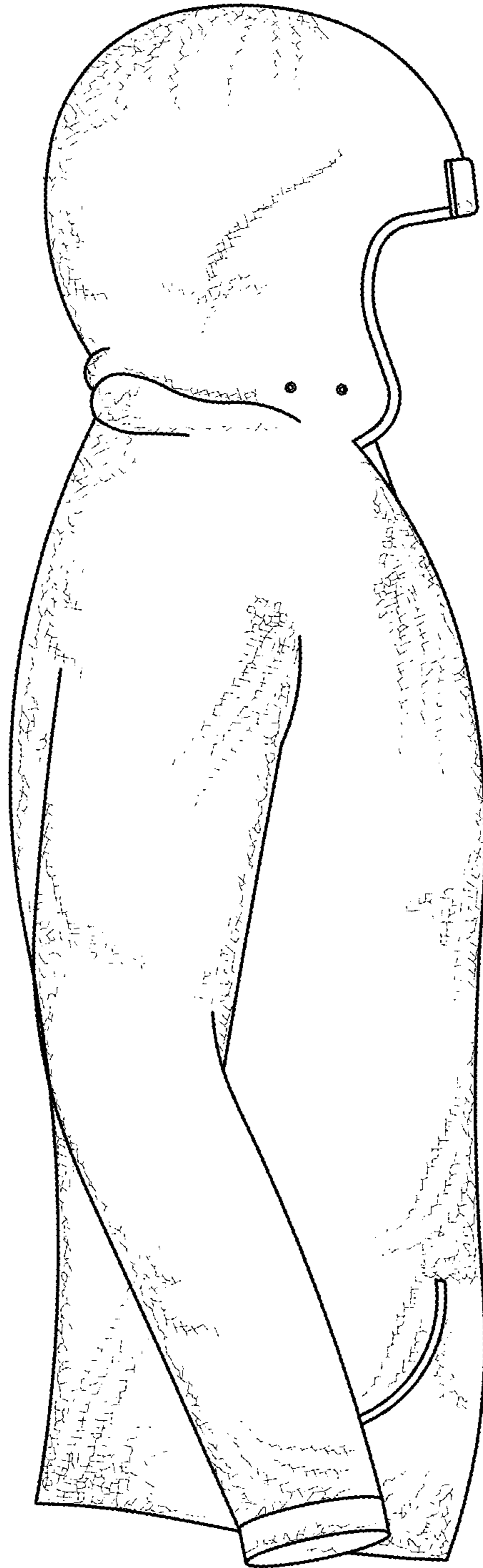

FIG. 9

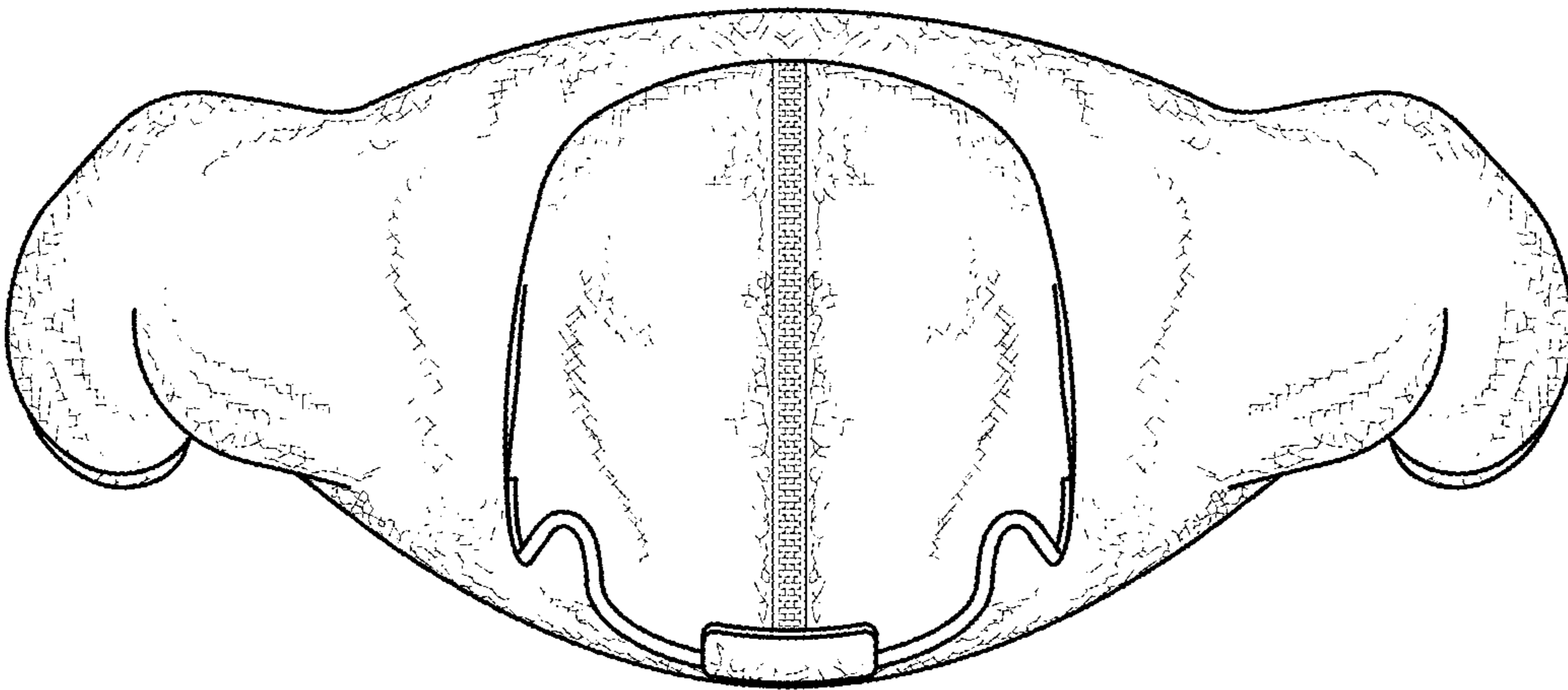

FIG. 10