



US0D1018432S

(12) **United States Design Patent** (10) **Patent No.:** **US D1,018,432 S**
Johnson (45) **Date of Patent:** **** Mar. 19, 2024**

(54) **MODULAR TRANSPORT UNIT** 8,651,351 B2 * 2/2014 Fowler B60R 7/08
224/543
(71) Applicant: **KIMTEK CORPORATION**, Orleans, VT (US) D790,433 S * 6/2017 Descoteaux D12/406
D807,275 S * 1/2018 Bennett D12/401
D868,843 S * 12/2019 Descoteaux D15/28
(72) Inventor: **Kimball W. Johnson**, Orleans, VT (US) 11,124,247 B2 * 9/2021 Sosnowich B62D 33/0207
D932,405 S * 10/2021 Setina D12/195
D972,483 S * 12/2022 Sullivan D12/221

(73) Assignee: **Kimtek Corporation**, Orleans, VT (US)

(**) Term: **15 Years**

(21) Appl. No.: **29/652,810**

(22) Filed: **Dec. 7, 2020**

(51) **LOC (14) Cl.** **12-16**

(52) **U.S. Cl.**
USPC **D12/221**

(58) **Field of Classification Search**
USPC D6/601, 604, 605, 575, 511; D12/84, 98,
D12/190, 192, 195, 221, 400, 401, 406,
D12/415-420, 424, 425, 426; D15/17, 28
CPC .. B60R 7/02; B60R 7/08; B60R 13/01; B62B
5/0003; A47C 17/86; B62D 33/0207;
B60J 11/08

See application file for complete search history.

(56) **References Cited**

U.S. PATENT DOCUMENTS

4,573,225 A * 3/1986 Wolf A47C 17/86
5/118
5,161,700 A * 11/1992 Stannis B60R 7/02
211/175
6,206,443 B1 * 3/2001 Konop B60R 13/01
229/164
6,338,518 B1 * 1/2002 D'Annunzio B62B 5/0003
296/37.16
D475,963 S * 6/2003 Ellsaesser D12/221
D643,235 S * 8/2011 Perry D6/707.1

OTHER PUBLICATIONS

QTAC EMS-R Product (Last viewed on Dec. 7, 2020) <https://www.qtacfire.com/ems-rescue-utv-atv-skids/qtac-ems-r>.
RKO Enterprises, UTV (SxS) Med Rescues Product (Last viewed on Dec. 7, 2020) <https://rkoenterprises.com/utv-sxs-med-rescues/>.

(Continued)

Primary Examiner — Susan E Krakower
Assistant Examiner — Jerry Shiuan-Hua Hsu
(74) *Attorney, Agent, or Firm* — Downs Rachlin Martin PLLC

(57) **CLAIM**

The ornamental design for a modular transport unit, as shown and described.

DESCRIPTION

FIG. 1 is a perspective view of a modular transport unit showing my new design;
FIG. 2 is a front view thereof;
FIG. 3 is a rear view thereof;
FIG. 4 is a right side view thereof;
FIG. 5 is a left side view thereof; and,
FIG. 6 is a top view thereof.
The dash-dash-dash broken lines in the Figures are for the purpose of illustrating portions of the modular transport unit and form no part of the claimed design. The dash-dot-dash broken lines in the Figures define boundary lines of the claim, and form no part of the claimed design.

1 Claim, 4 Drawing Sheets

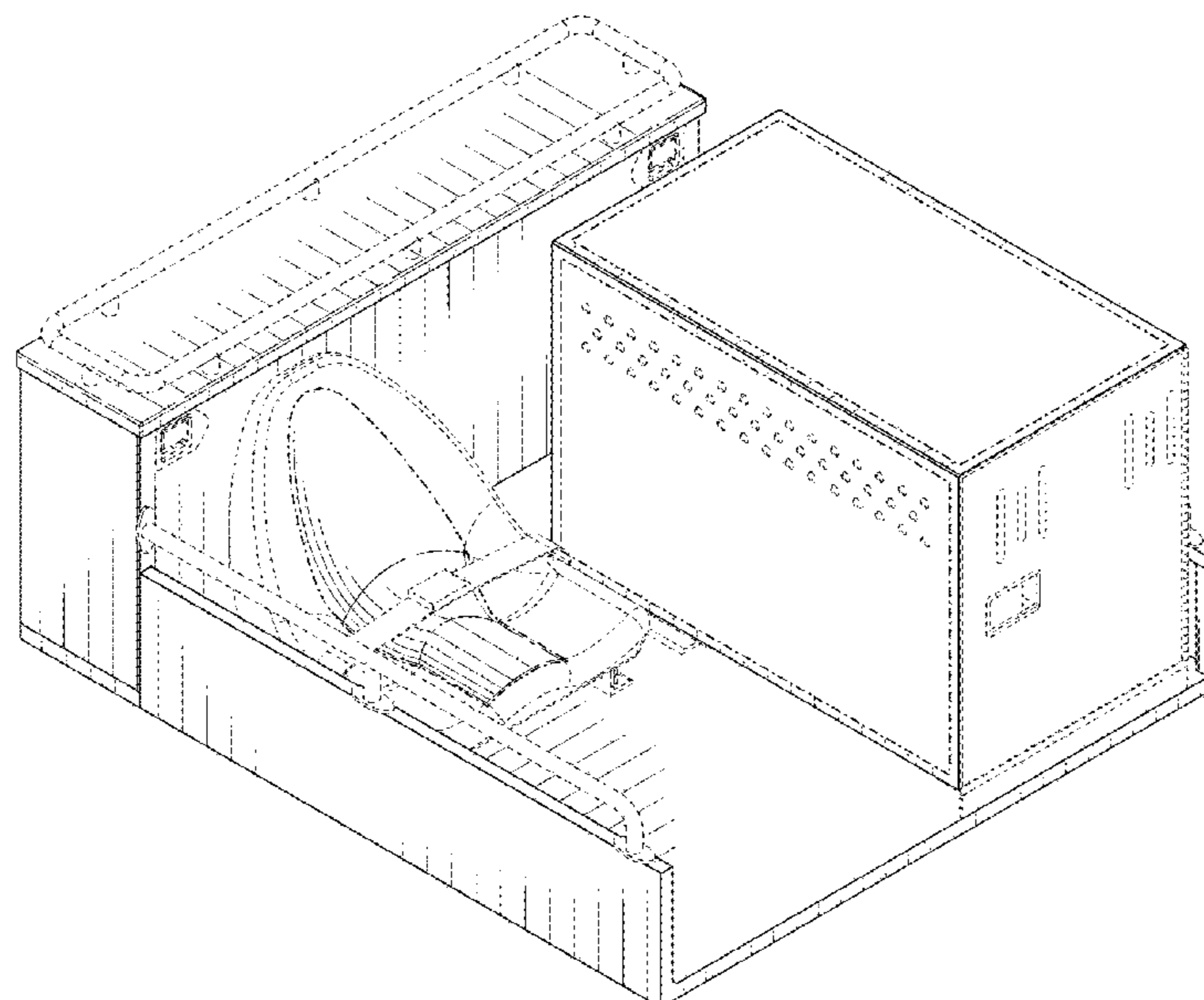

(56)

References Cited

OTHER PUBLICATIONS

CET, ATV Fire Pump Pack 3—EMS (Last viewed on Dec. 7, 2020)

<https://www.fire-pump.com/atv-fire-pack-3-ems>.

Kimtek Corporation Medlite Transport Basic MTB-101 Product (Last viewed on Dec. 7, 2020) https://www.kimtekresearch.com/medlite_mtb.php#:~:text=The%20MEDLITE%C2%AE%20Transport%20Basic,is%20a%20fixed%20position%20seat.

Kimtek Corporation Medlite Transport Deluxe MTD-103 Product (Last viewed on Dec. 7, 2020) https://www.kimtekresearch.com/medlite_mtd.php.

Kimtek Corporation Medlite Transport Stretcher MTSTR-104 Product (Last viewed on Dec. 7, 2020) https://www.kimtekresearch.com/medlite_mtstr.php.

* cited by examiner

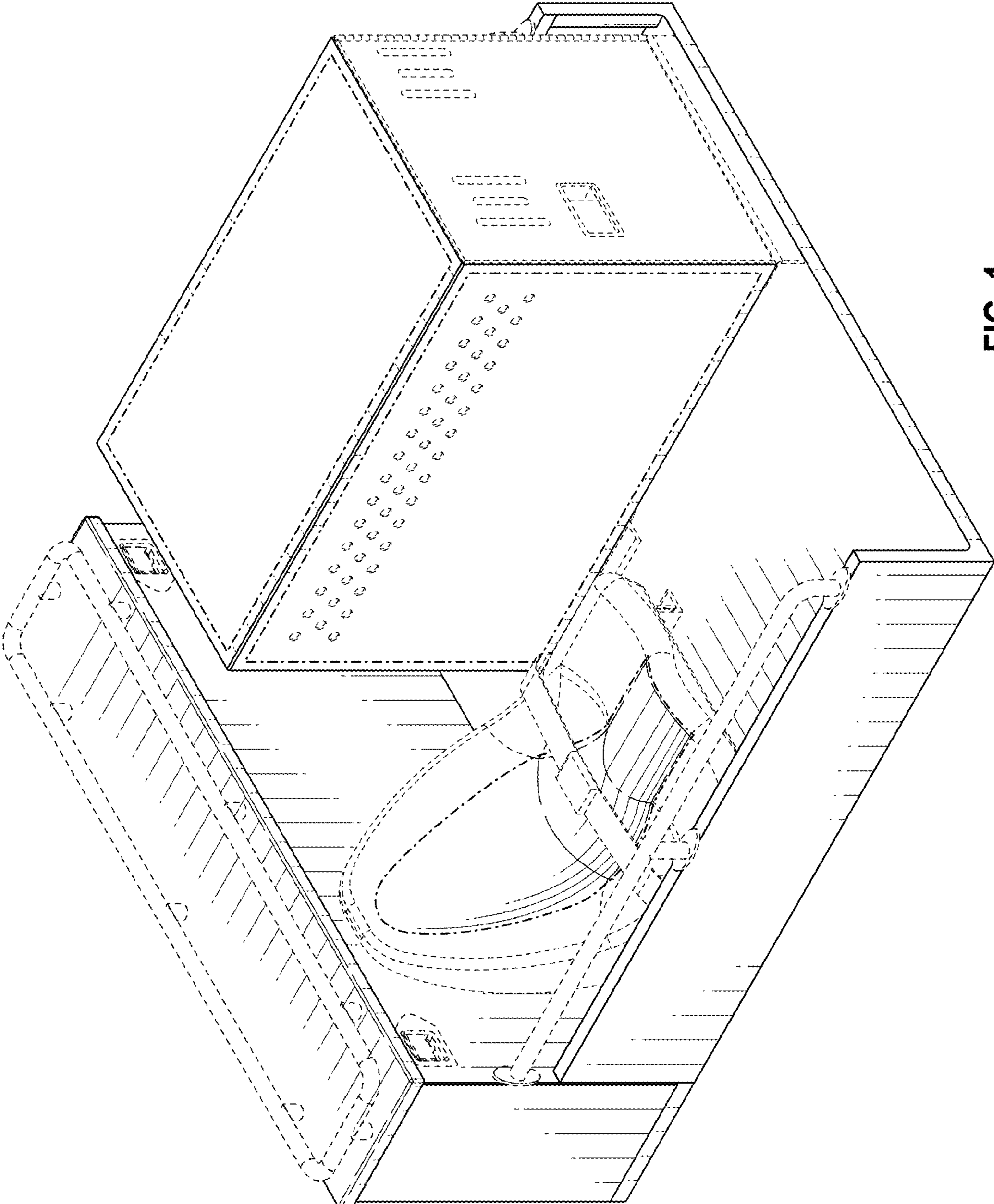

FIG. 1

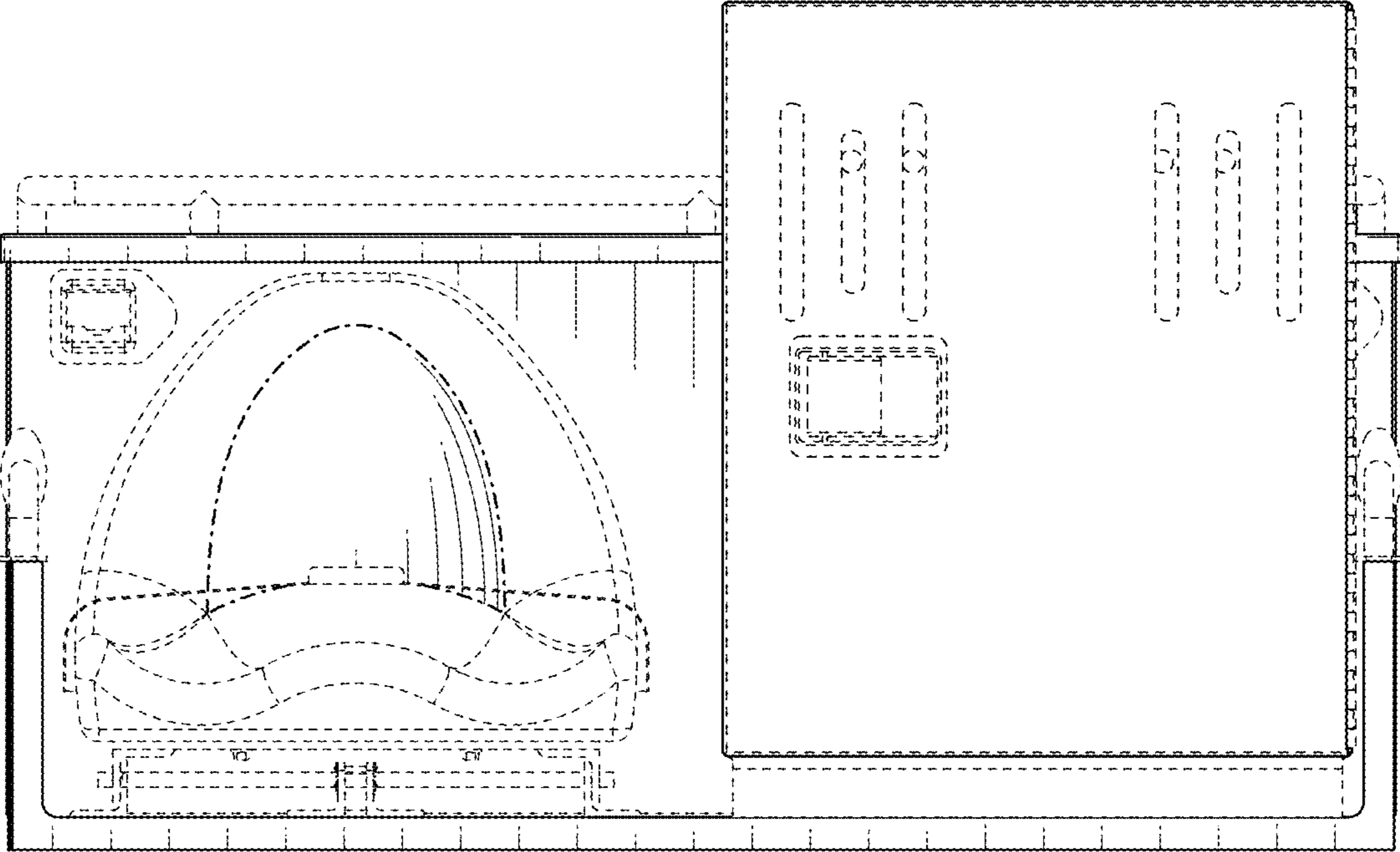

FIG. 2

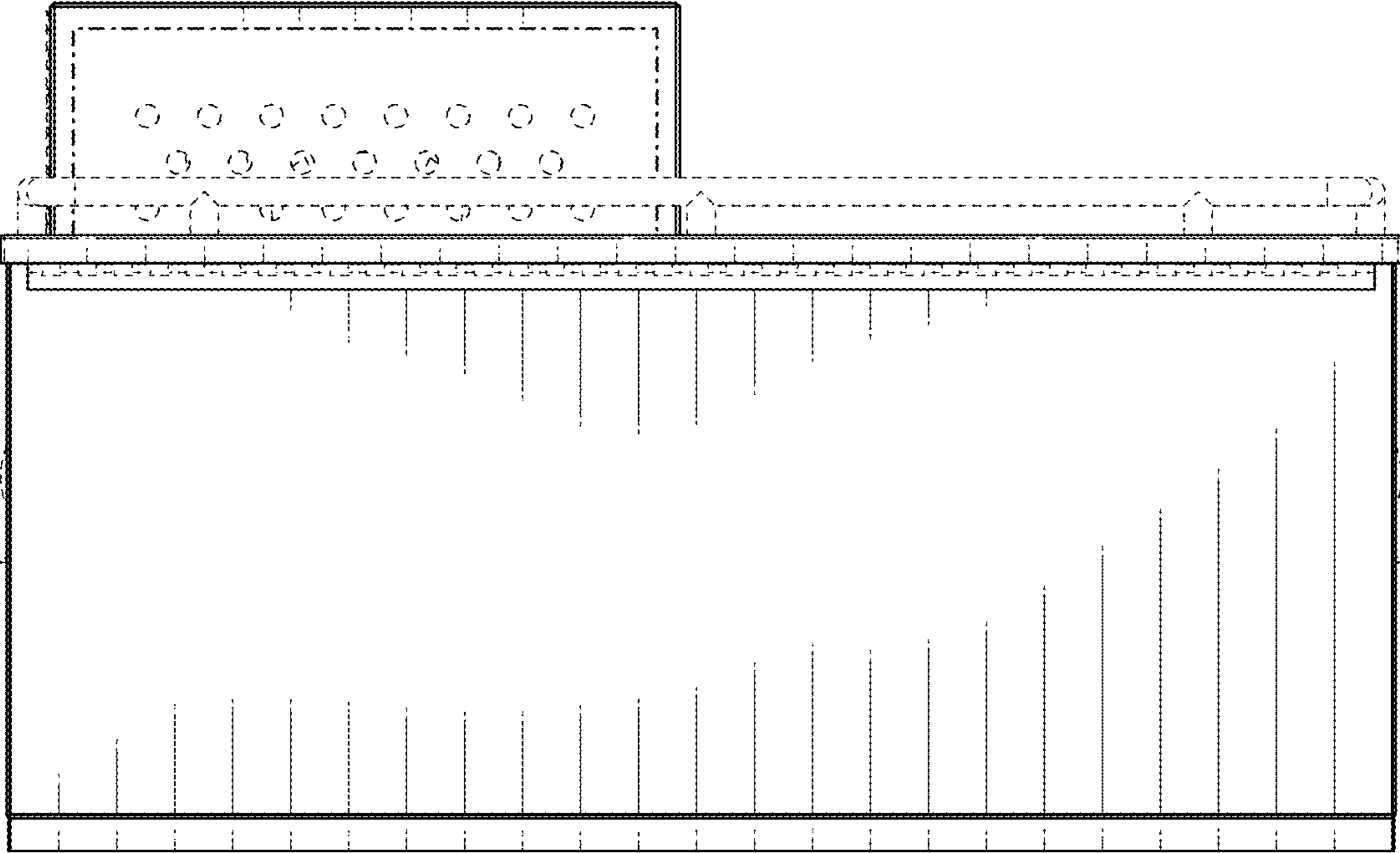

FIG. 3

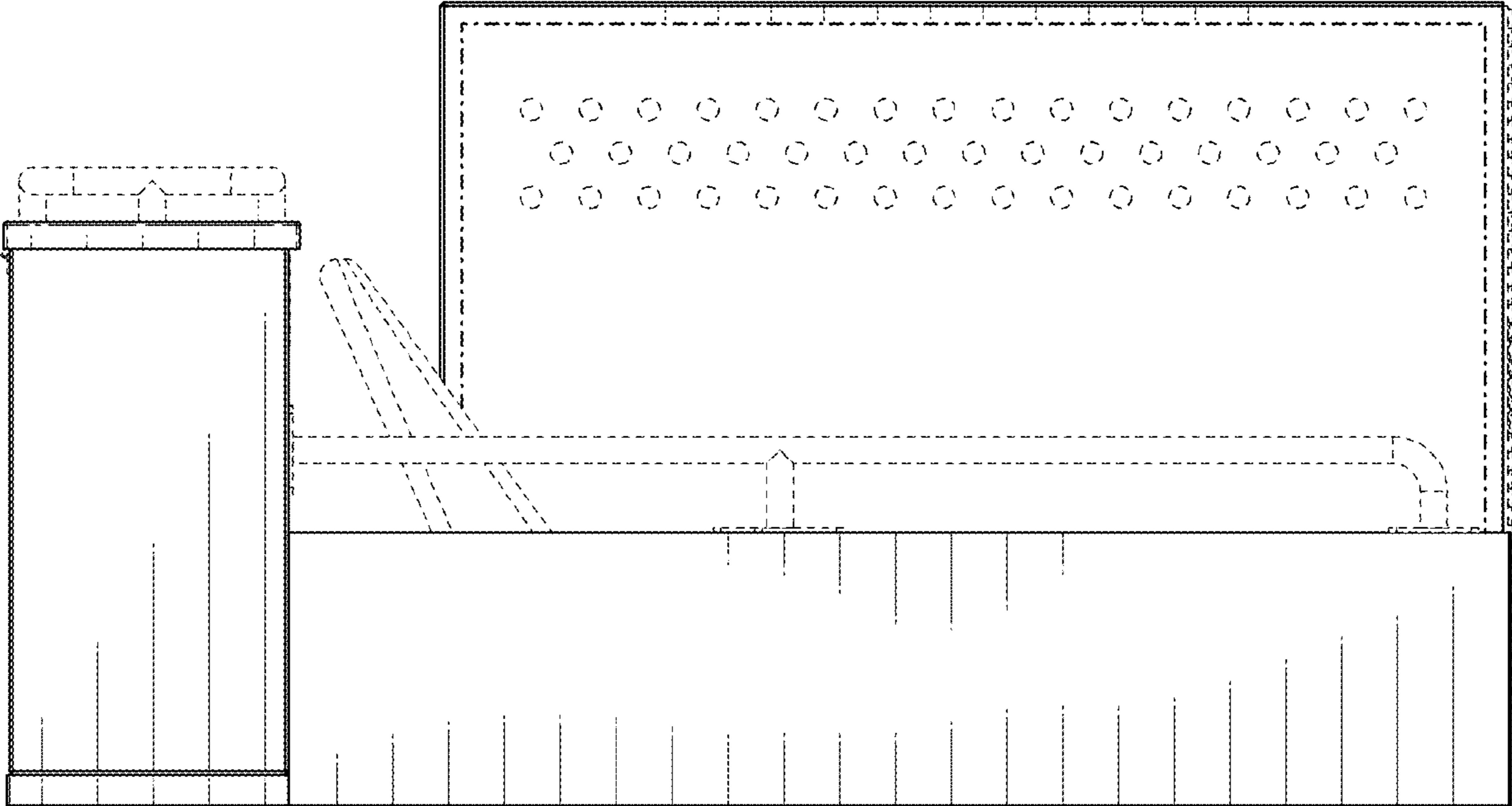

FIG. 4

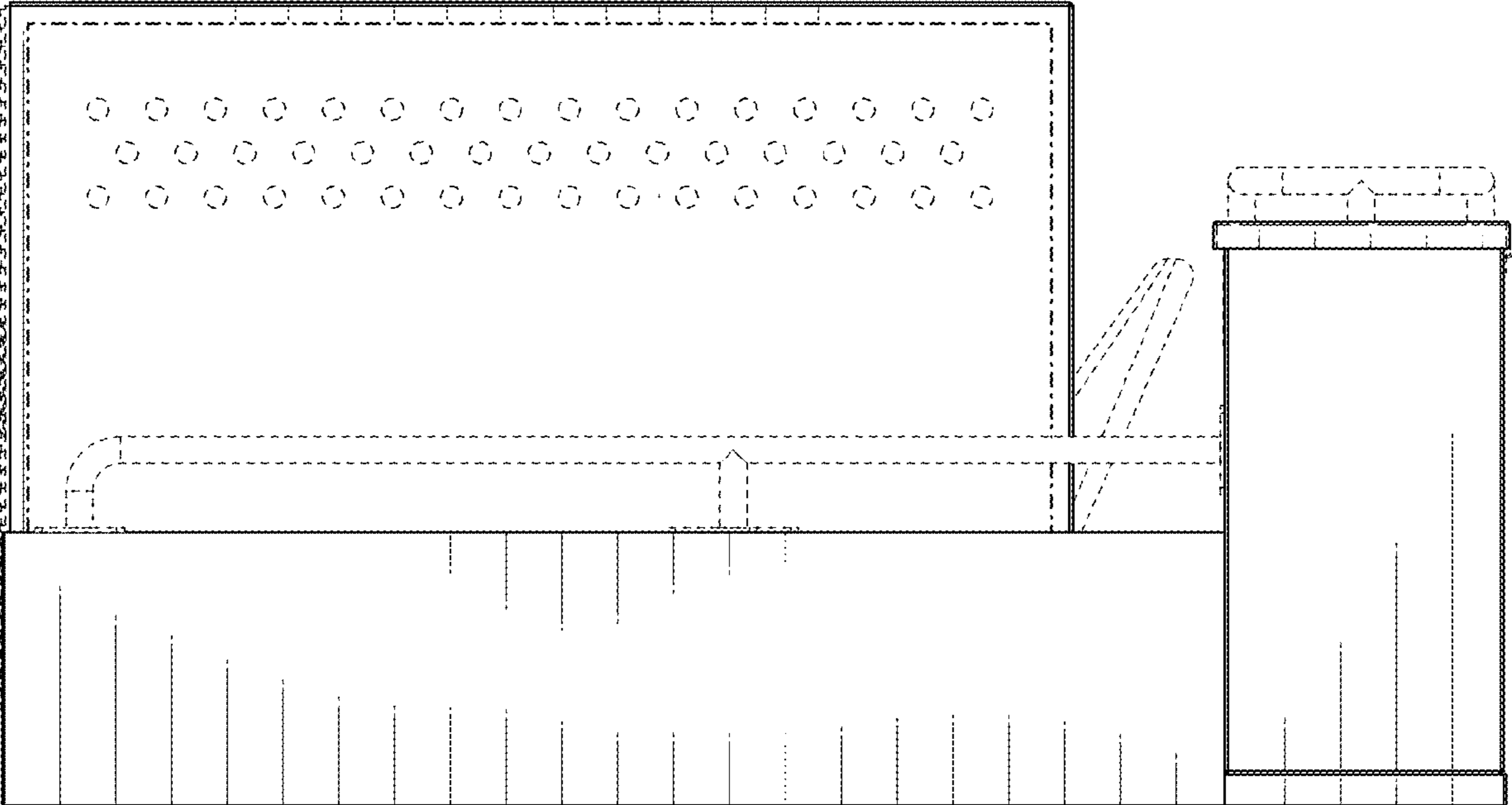

FIG. 5

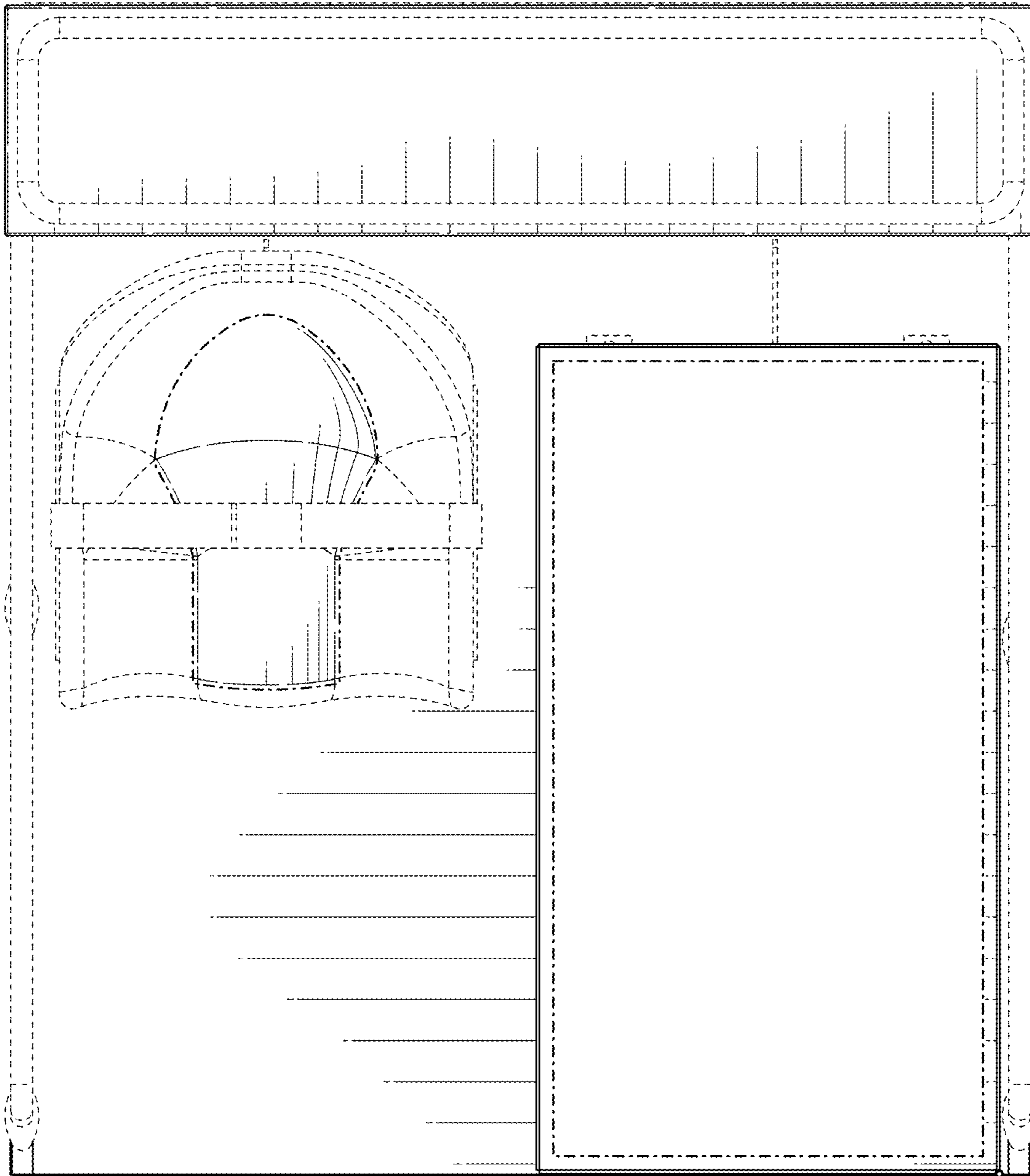

FIG. 6