



US0D1015777S

(12) **United States Design Patent** (10) **Patent No.:** **US D1,015,777 S**
Kemp (45) **Date of Patent:** **** Feb. 27, 2024**

(54) **MATTRESS COVER**
(71) Applicant: **Pimiento Project Pty Ltd**, Sydney (AU)
(72) Inventor: **Stephen Kemp**, Sydney (AU)
(73) Assignee: **Pimiento Project Pty Ltd**, Sydney (AU)
(**) Term: **15 Years**
(21) Appl. No.: **29/814,158**
(22) Filed: **Nov. 3, 2021**
(51) **LOC (14) Cl.** **06-09**
(52) **U.S. Cl.**
USPC **D6/606**
(58) **Field of Classification Search**
USPC D6/333, 349, 355, 375, 388, 512, 563, D6/564, 582-583, 587-592, 595-609, D6/611, 617-622, 707, 715, 716, 716.1; D21/803-809; D24/183-185, 234; 5/401, 420, 600, 630, 631, 632, 633, 635, 5/636, 638, 639, 646, 652, 652.1, 655, 5/703, 730; 297/1, 2, 4, 93, 180.11, 297/195.1, 195.11, 195, 393, 397, 452.12, 297/452.14, 452.15, 452.21, 452.24, 297/452.26, 452.48, 452.62, 482
CPC A47G 9/10; A47G 9/1009; A47G 9/1027; A47G 9/1045; A47G 9/1063; A47G 9/1072; A47G 9/1081
See application file for complete search history.

8,459,710 B1 * 6/2013 White B65G 7/12 294/152
D865,400 S 11/2019 Williams et al.
D898,475 S * 10/2020 Sundberg D6/606
11,116,328 B2 9/2021 Franco
D956,449 S * 7/2022 Egger D6/605

OTHER PUBLICATIONS

ELCAMO Mattress Bags for Moving, posted Sep. 22, 2021 [online], [retrieved Jun. 15, 2023]. Retrieved from internet, <https://www.amazon.com/dp/B09GV698KB/> (Year: 2021).*
CALOONA Mattress Bags for Moving and Storage, available on at least as early as Nov. 23, 2019, site visited on Oct. 29, 2021, Available from internet, <URL: <https://www.amazon.com/Caloona-Inc-Mattress-Storage-Reusable-Reinforced/dp/B07WJTBZH4?th=1>.

* cited by examiner

Primary Examiner — Cynthia Ramirez
Assistant Examiner — Carrie A Matteoli
(74) *Attorney, Agent, or Firm* — Brett A. Schenck

(57) **CLAIM**

The ornamental design for a mattress cover, as shown and described.

DESCRIPTION

FIG. 1 is a perspective view of a mattress cover, showing my new design;
FIG. 2 is a top view thereof, the bottom view being a minor image thereof;
FIG. 3 is a left side elevational view thereof;
FIG. 4 is a right side elevational view thereof;
FIG. 5 is a front elevational view thereof; and,
FIG. 6 is a rear elevational view thereof.
The even length broken lines in the drawings depict portions of the mattress cover such as the zipper and handles on the front and rear side that form no part of the claimed design.

1 Claim, 3 Drawing Sheets

(56) **References Cited**

U.S. PATENT DOCUMENTS

2,639,444 A * 5/1953 De Monsabert A47C 31/105 5/699
6,253,398 B1 * 7/2001 Yim A47C 31/105 5/497
7,437,784 B1 * 10/2008 Turnipseed B65D 33/24 383/18
D650,624 S 12/2011 Gamble

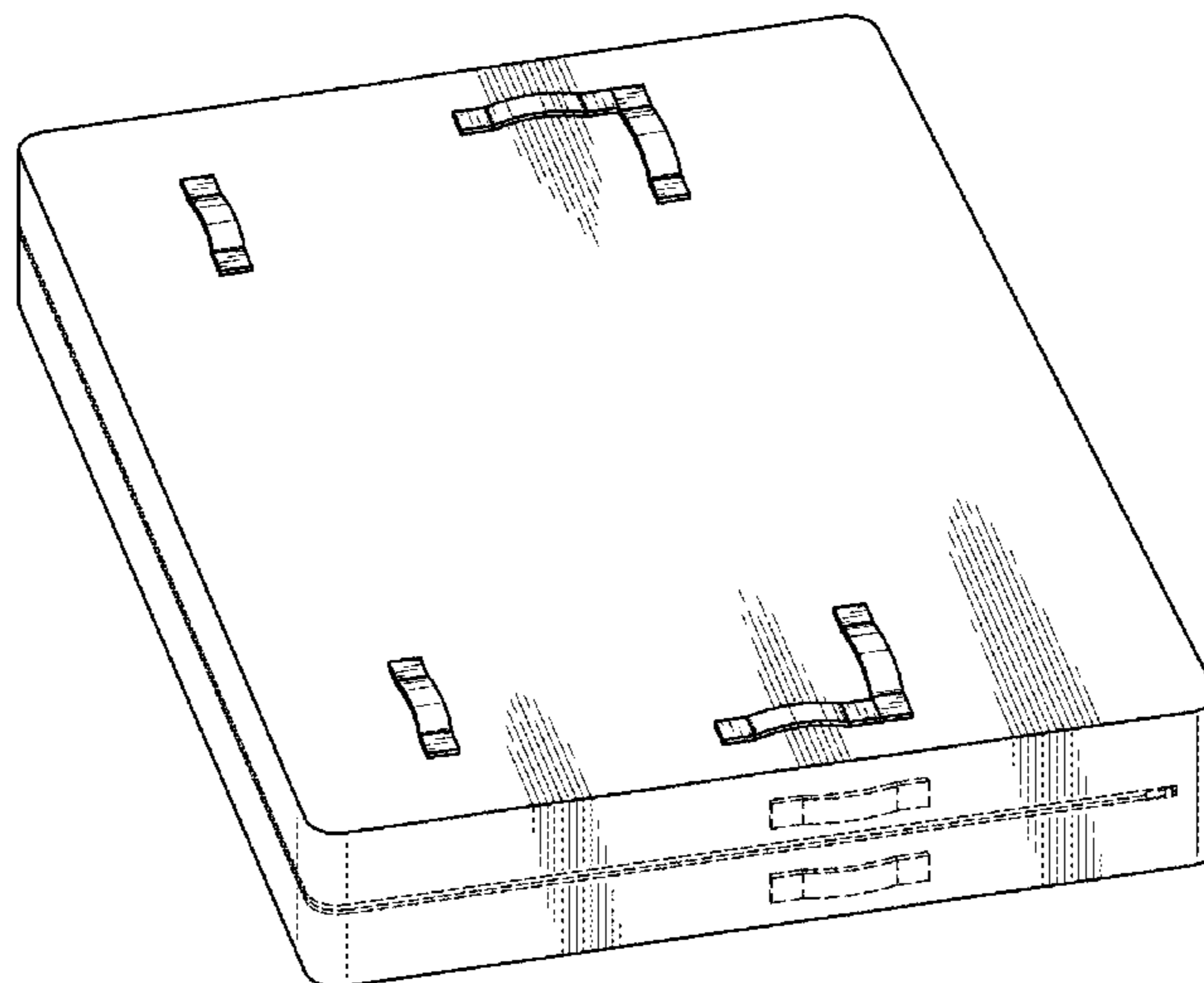

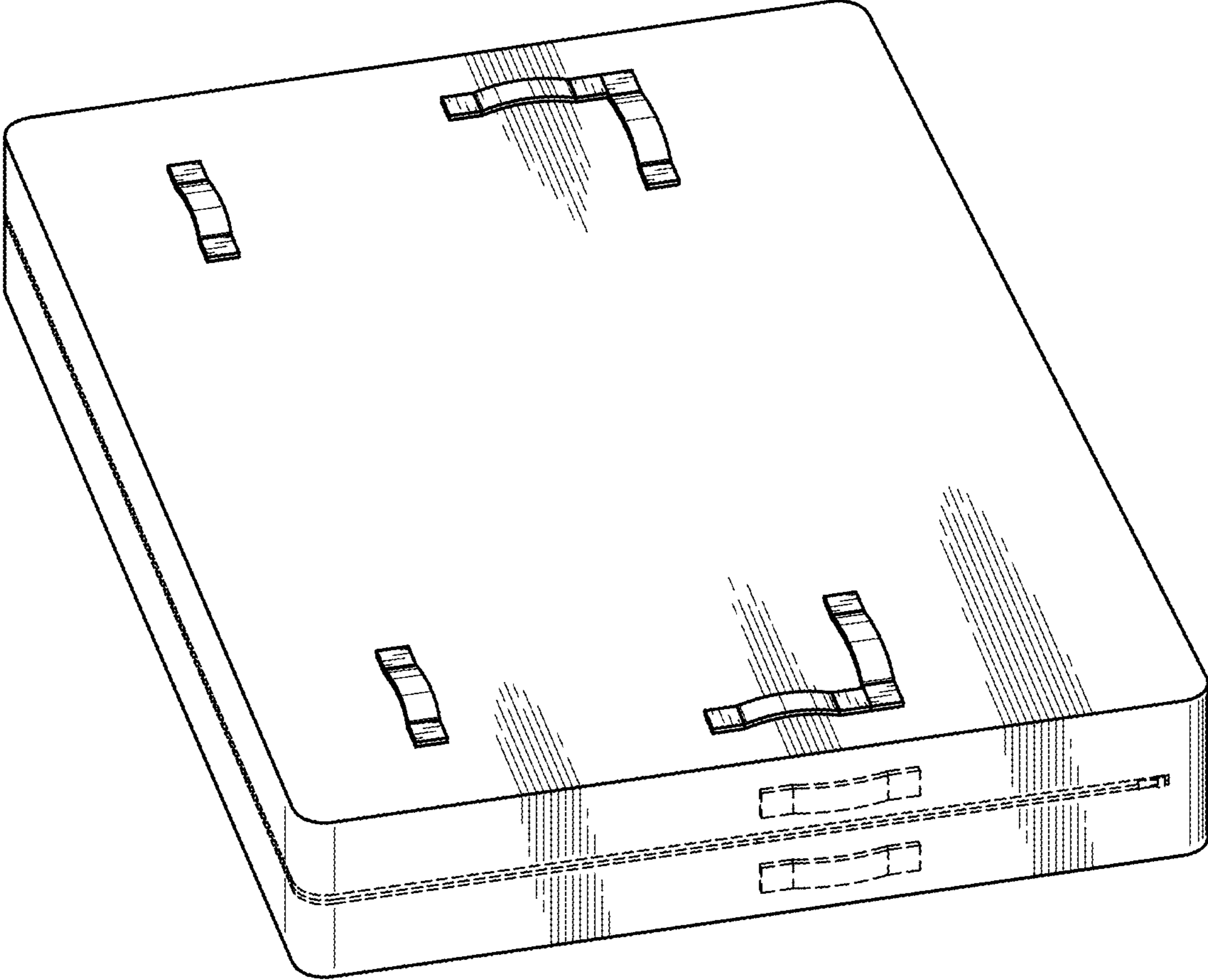

FIG. 1

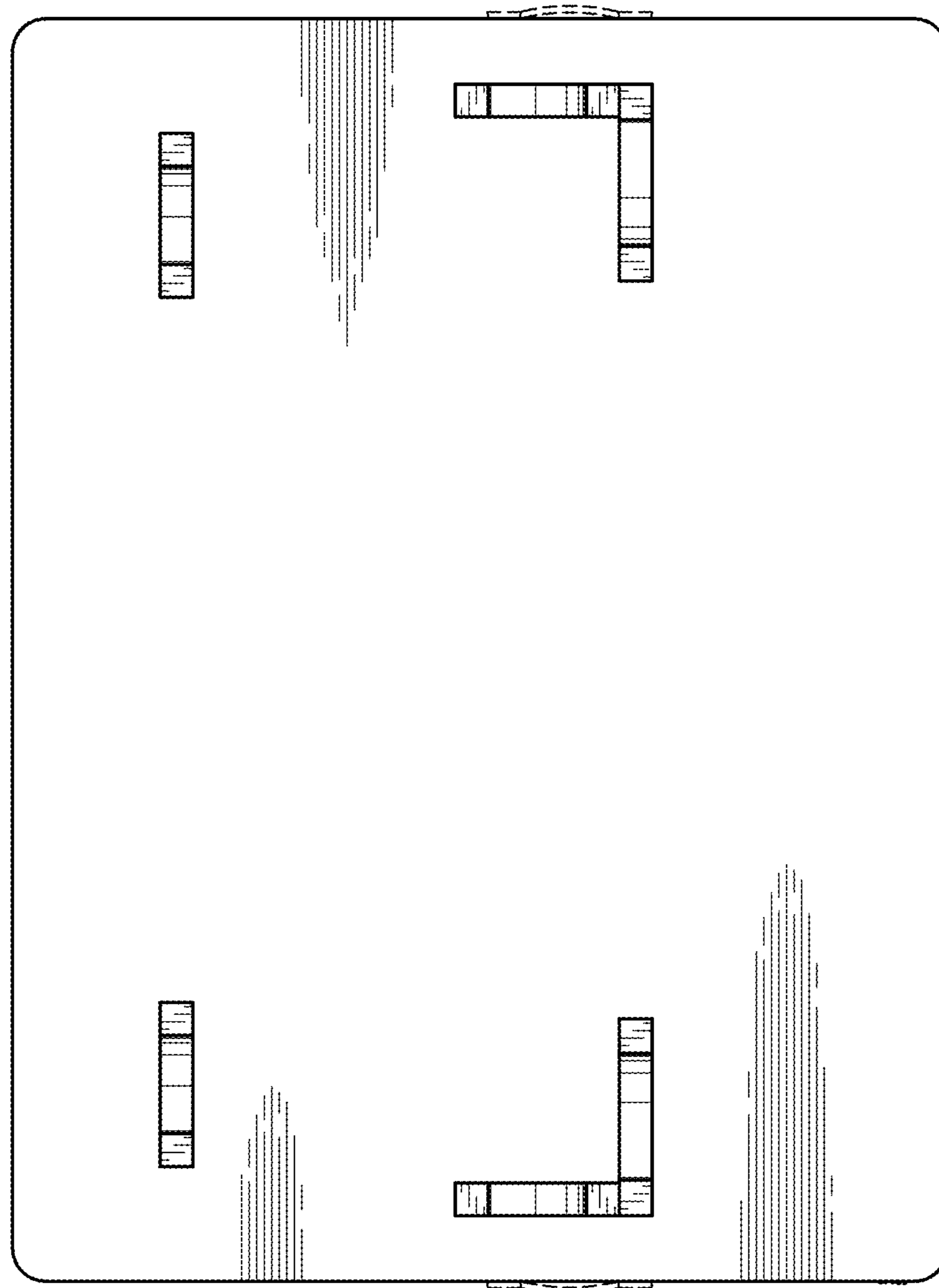

FIG. 2

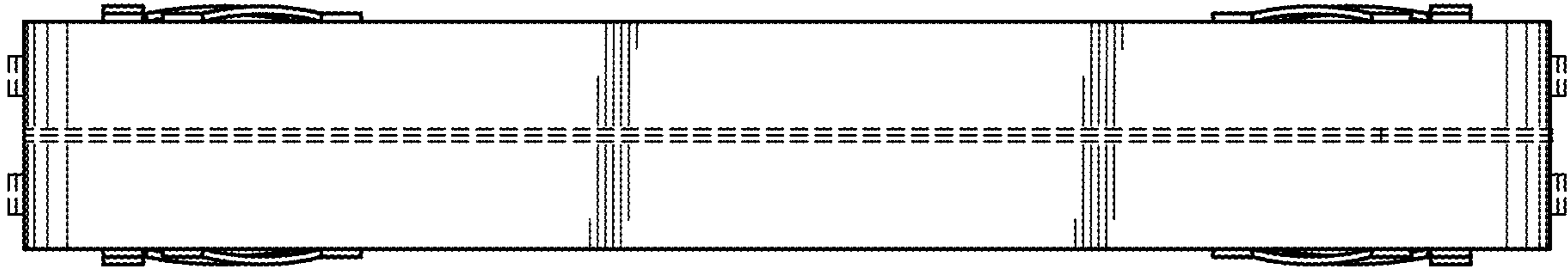

FIG. 3

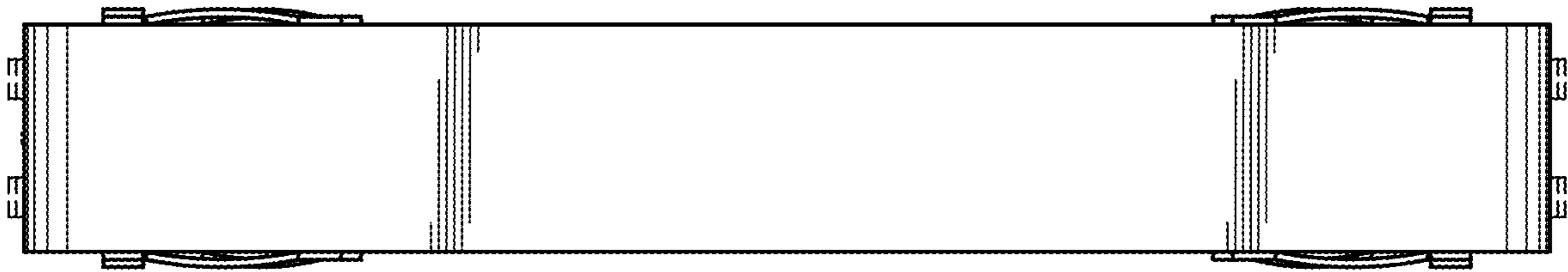

FIG. 4

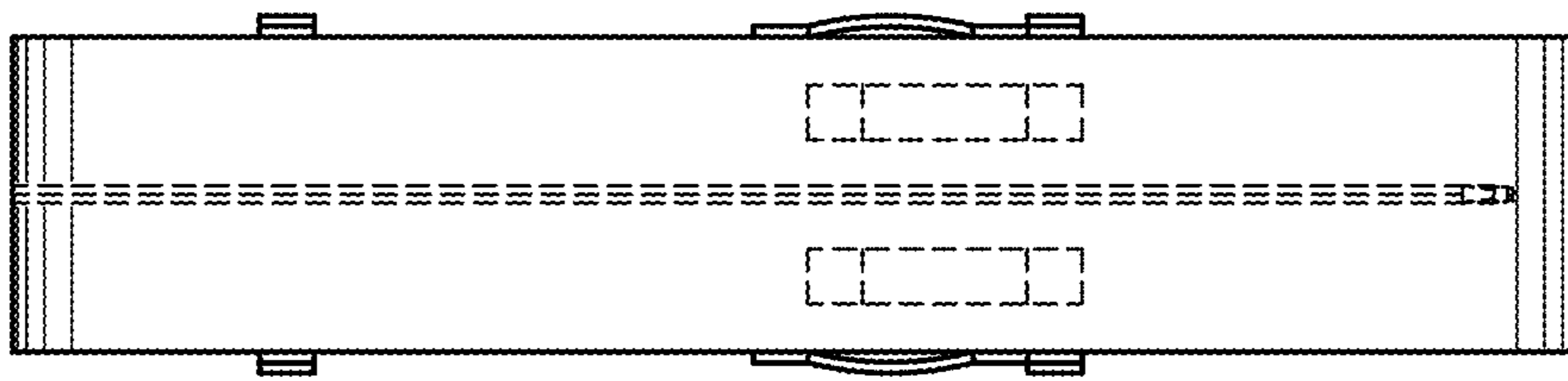

FIG. 5

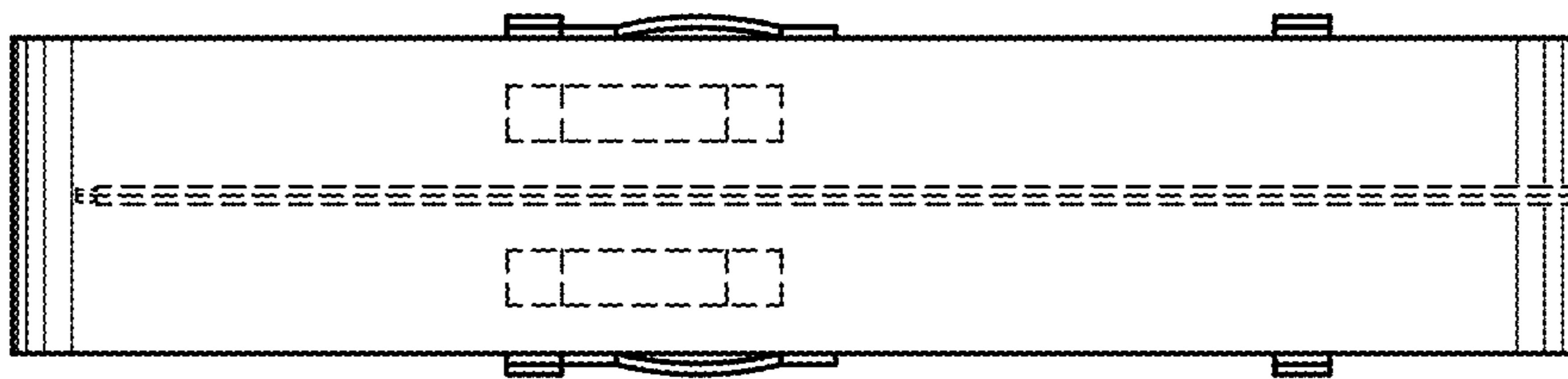

FIG. 6