



US0D1012830S

(12) **United States Design Patent**
Umstot et al.

(10) **Patent No.: US D1,012,830 S**

(45) **Date of Patent: ** Jan. 30, 2024**

(54) **TIRE**

(71) Applicant: **The Goodyear Tire & Rubber Company, Akron, OH (US)**

(72) Inventors: **Dale Edward Umstot, Atwater, OH (US); Robert Allen Losey, Kent, OH (US); Nathan Edward Yensho, Akron, OH (US)**

(73) Assignee: **THE GOODYEAR TIRE & RUBBER COMPANY, Akron, OH (US)**

(**) Term: **15 Years**

(21) Appl. No.: **29/814,652**

(22) Filed: **Nov. 8, 2021**

(51) **LOC (14) Cl. 12-15**

(52) **U.S. Cl.**
USPC **D12/588**

(58) **Field of Classification Search**
USPC D12/568-605, 900, 901
CPC Y10T 152/10027; B60C 1/0016; B60C 11/0306; B60C 11/0302; B60C 3/06; B60C 9/17
See application file for complete search history.

(56) **References Cited**

U.S. PATENT DOCUMENTS

- D259,112 S * 5/1981 Candiliotis D12/587
- D313,581 S * 1/1991 Goto D12/586
- D384,622 S 10/1997 Scheuren et al.
- D385,519 S 10/1997 de Briey-Terlinden
- D388,033 S 12/1997 Scheuren
- D412,302 S 7/1999 Rayman
- D455,119 S 4/2002 Welbes
- D467,865 S 12/2002 Comps et al.
- D481,990 S 11/2003 Hanna
- D492,643 S 7/2004 Robert

- D514,058 S 1/2006 Murata
- D549,157 S 8/2007 Maus
- D549,163 S * 8/2007 Maus D12/579
- D597,022 S 7/2009 Pringiers
- D610,075 S 2/2010 Song
- D628,954 S 12/2010 Shan et al.
- D695,210 S 12/2013 Tanaka
- 8,950,454 B2 * 2/2015 Callamand B60C 11/0323
152/902
- D731,406 S 6/2015 Yamaguchi
(Continued)

FOREIGN PATENT DOCUMENTS

- JP 540122 S 6/1980
- JP 905864 S 6/1994

OTHER PUBLICATIONS

Japan Notice of Decision to Grant received by Applicant Aug. 31, 2022.

(Continued)

Primary Examiner — John A Voytek

(74) *Attorney, Agent, or Firm* — Katherine A. Smith

(57) **CLAIM**

The ornamental design for a tire, as shown and described.

DESCRIPTION

FIG. 1 is a perspective view of a tire showing my new design, it being understood that the pattern repeats uniformly throughout the circumference of the tread;
 FIG. 2 is a front elevational view thereof; and,
 FIG. 3 is a right side elevational view thereof; the left side elevational view being identical thereto.
 In the drawings, the broken lines immediately adjacent to the outer edges of the tire shoulder represent boundaries of the claim, and the broken lines depict environmental subject matter only and form no part of the claimed design.

1 Claim, 3 Drawing Sheets



(56)

References Cited

U.S. PATENT DOCUMENTS

D755,711 S 5/2016 Krier et al.
D760,154 S * 6/2016 Anderson D12/586
D761,191 S 7/2016 Krier et al.
D781,779 S 3/2017 Anderson et al.
D785,554 S 5/2017 Krier et al.
D789,283 S 6/2017 Song et al.
D810,670 S 2/2018 Farinelle et al.
D845,879 S 4/2019 Farinelle et al.
D862,374 S * 10/2019 Kristen D12/586
D900,721 S * 11/2020 Uehara D12/587
D900,728 S 11/2020 Dixon et al.
D911,261 S * 2/2021 Sgreccia D12/579
2021/0188003 A1 * 6/2021 Kandel B60C 7/18
2022/0402301 A1 * 12/2022 Yensho B60C 7/146
2023/0141345 A1 * 5/2023 Sigler B60C 7/146
152/5

OTHER PUBLICATIONS

U.S. Appl. No. 29/801,268, filed Jul. 28, 2021, De Bruyn, Goodyear.

* cited by examiner



FIG - 1

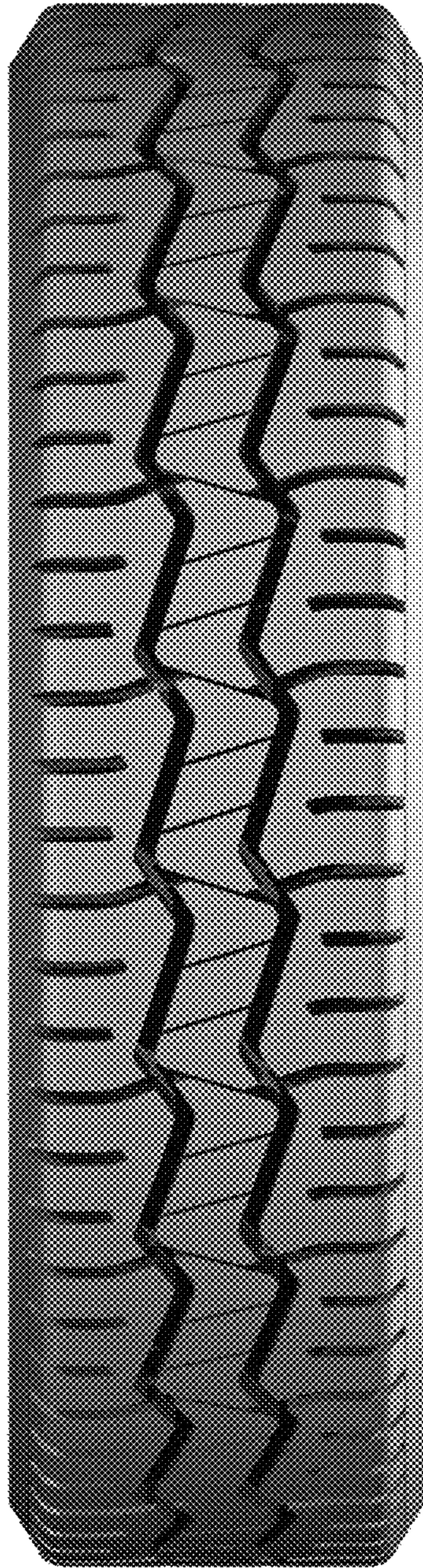

FIG - 2

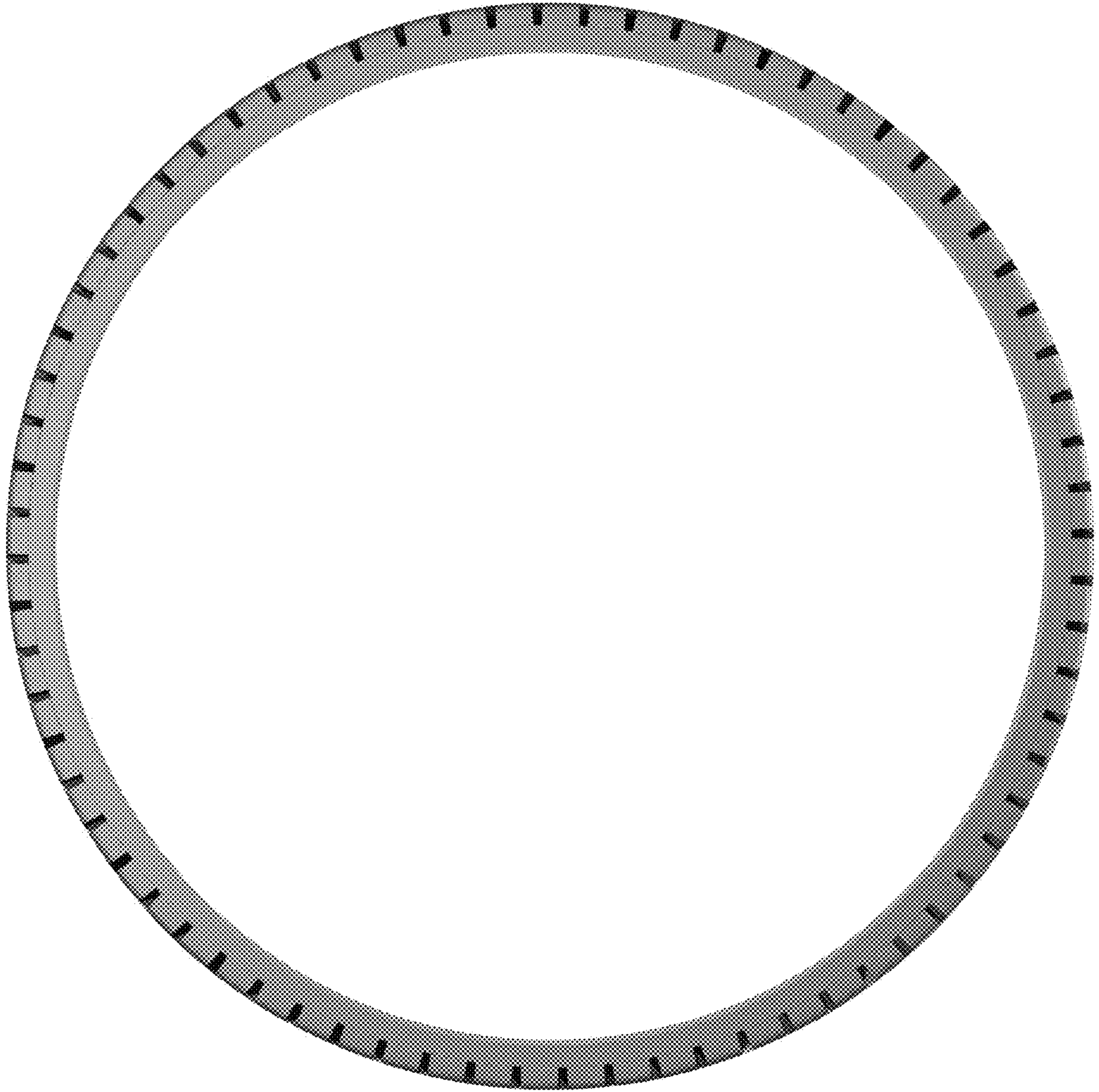

FIG - 3