



US0D1011796S

(12) **United States Design Patent** (10) **Patent No.:** **US D1,011,796 S**
Chen (45) **Date of Patent:** **** Jan. 23, 2024**

(54) **CARPET**
(71) Applicant: **Yiwu Ligao Technology Co., Ltd,**
YiWu (CN)
(72) Inventor: **Linfei Chen, Yiwu (CN)**
(73) Assignee: **Yiwu Ligao Technology Co., Ltd.,**
Yiwu (CN)
(**) Term: **15 Years**
(21) Appl. No.: **29/844,991**
(22) Filed: **Jul. 3, 2022**
(51) **LOC (14) Cl.** **06-11**
(52) **U.S. Cl.**
USPC **D6/583**
(58) **Field of Classification Search**
USPC D5/57, 63; D6/582-583, 587-588, 592;
D12/203; D21/792
CPC A47G 27/0206; A47G 27/0225; A47G
27/0237; A63B 6/00; A47L 23/266
See application file for complete search history.

D771,842 S * 11/2016 Hiegel D25/138
D805,790 S * 12/2017 Dwiggins G09F 19/22
D5/57
D845,007 S * 4/2019 Dwiggins D5/61
10,959,599 B1 * 3/2021 Gunter A47L 23/266
D923,974 S * 7/2021 Xu D6/611

OTHER PUBLICATIONS

Yimobra Durable Front Door Mats. Sold on amazon.com. Jun. 22, 2022. Accessed on Jun. 30, 2023. <https://www.amazon.com/Yimobra-Absorbent-Resistant-Exterior-Farmhouse/dp/B0B4R5BQTP> (Year: 2022).*
LuxStep Door Mat Large. Sold on amazon.com. Feb. 12, 2022. Accessed on Jun. 30, 2023. <https://www.amazon.com/LuxStep-Outdoor-Non-Slip-Low-Profile-Entryway/dp/B093L6XXY6/?th=1> (Year: 2022).*
Color G Welcome Mat. Sold on amazon.com. Jun. 13, 2022. Accessed on Jun. 30, 2023. <https://www.amazon.com/dp/B09X9W9WW3/> (Year: 2022).*

* cited by examiner

Primary Examiner — Kevin K Rudzinski
Assistant Examiner — Clare Ann Gannon
(74) *Attorney, Agent, or Firm* — Shen Huang

(56) **References Cited**

U.S. PATENT DOCUMENTS

2,843,868 A * 7/1958 Borgstrom A47L 23/266
206/451
D232,784 S * 9/1974 Hirschl A47L 23/266
D5/53
D380,921 S * 7/1997 Ruscitti D6/601
D401,101 S * 11/1998 Shanley, Jr. D6/583
D406,000 S * 2/1999 Hartranft A47L 23/266
D6/583
D420,808 S * 2/2000 Dwiggins D5/37
6,219,876 B1 * 4/2001 Blum G09F 19/22
428/101
D527,910 S * 9/2006 Enderby D5/37
D679,533 S * 4/2013 Stoddard D6/592

(57) **CLAIM**

The ornamental design for a carpet, as shown and described.

DESCRIPTION

FIG. 1 is a perspective view of a carpet, showing my new design;
FIG. 2 is a front elevation view thereof; and,
FIG. 3 is a rear elevation view thereof.

1 Claim, 3 Drawing Sheets



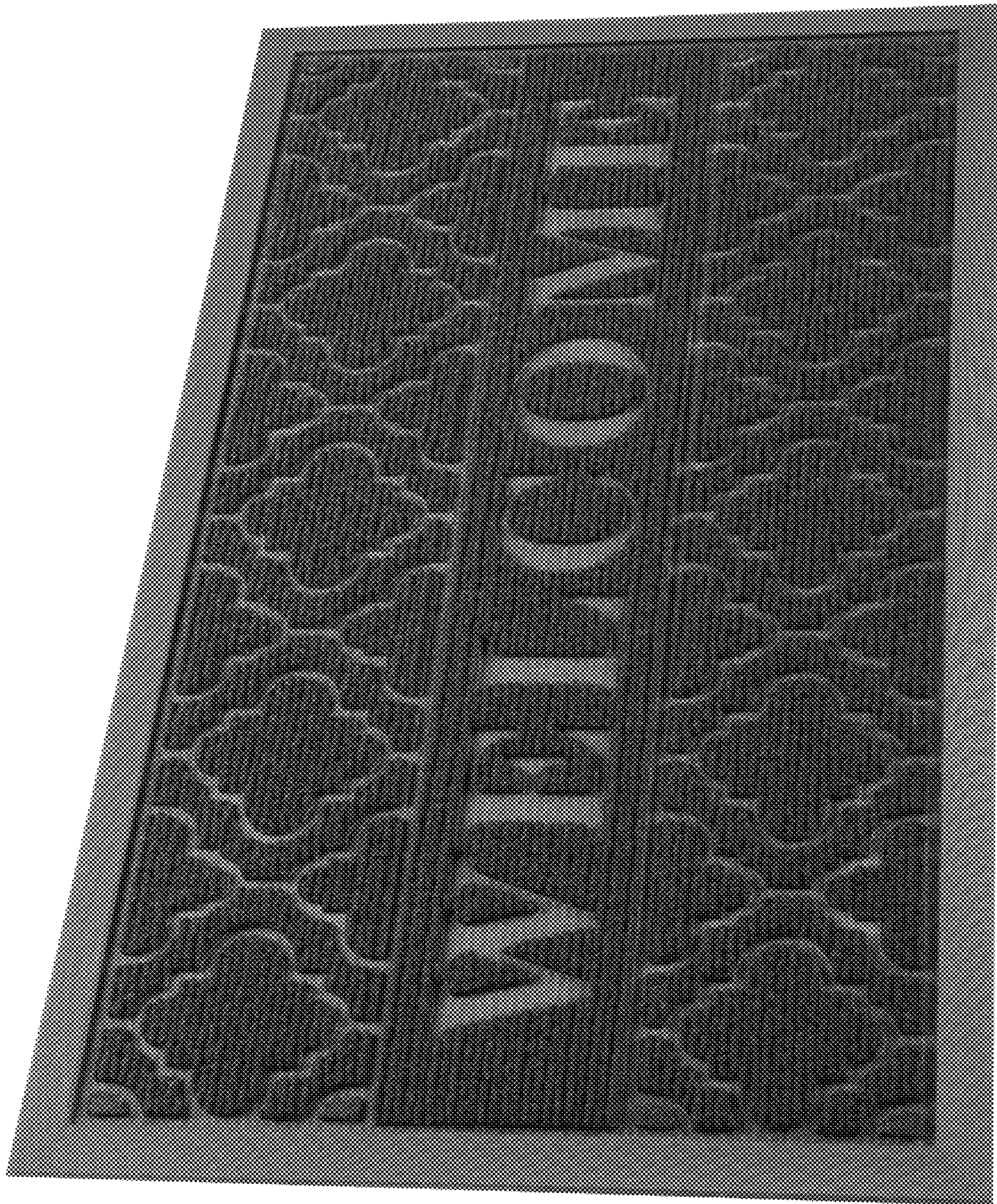

FIG. 1

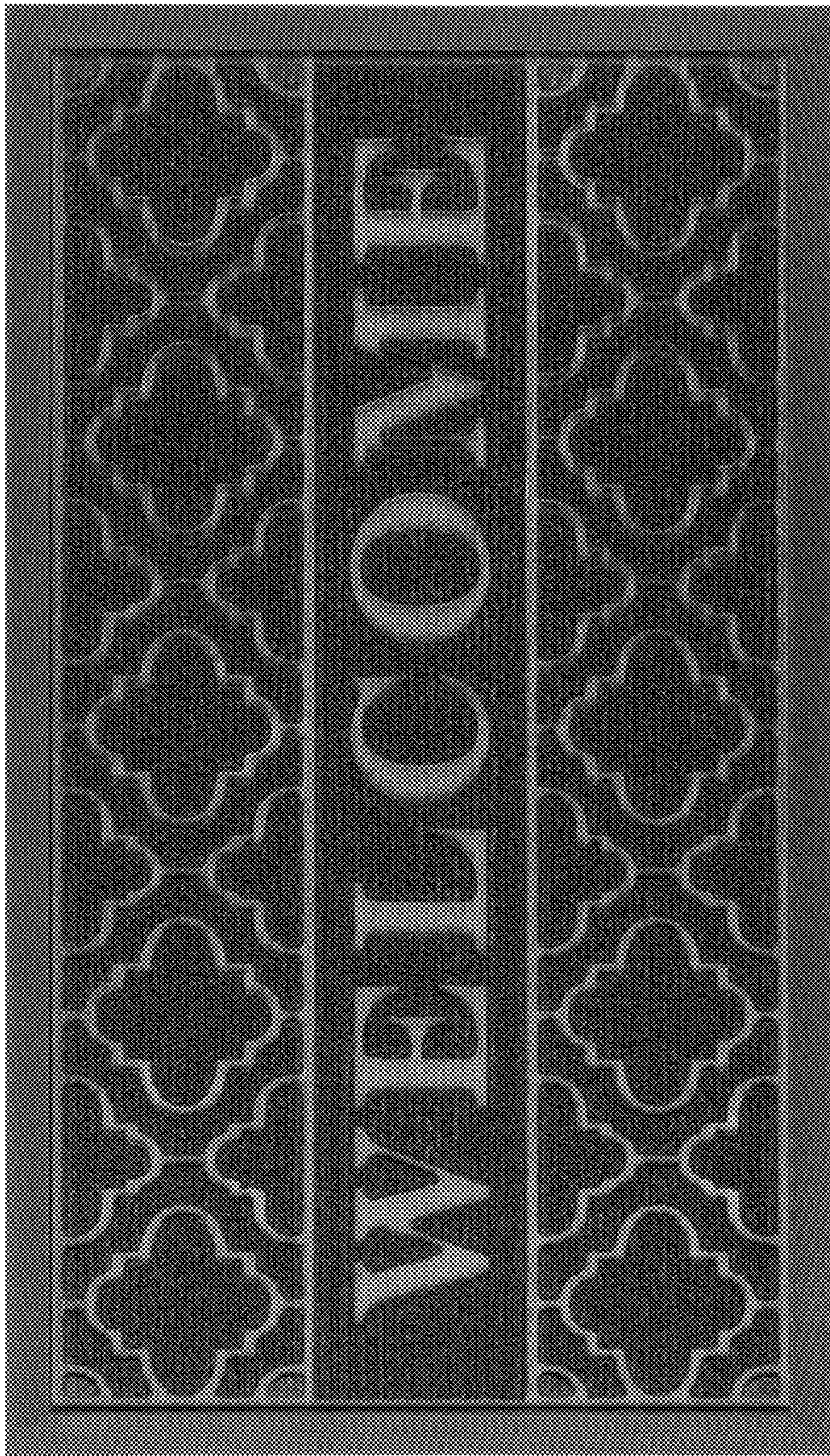

FIG. 2

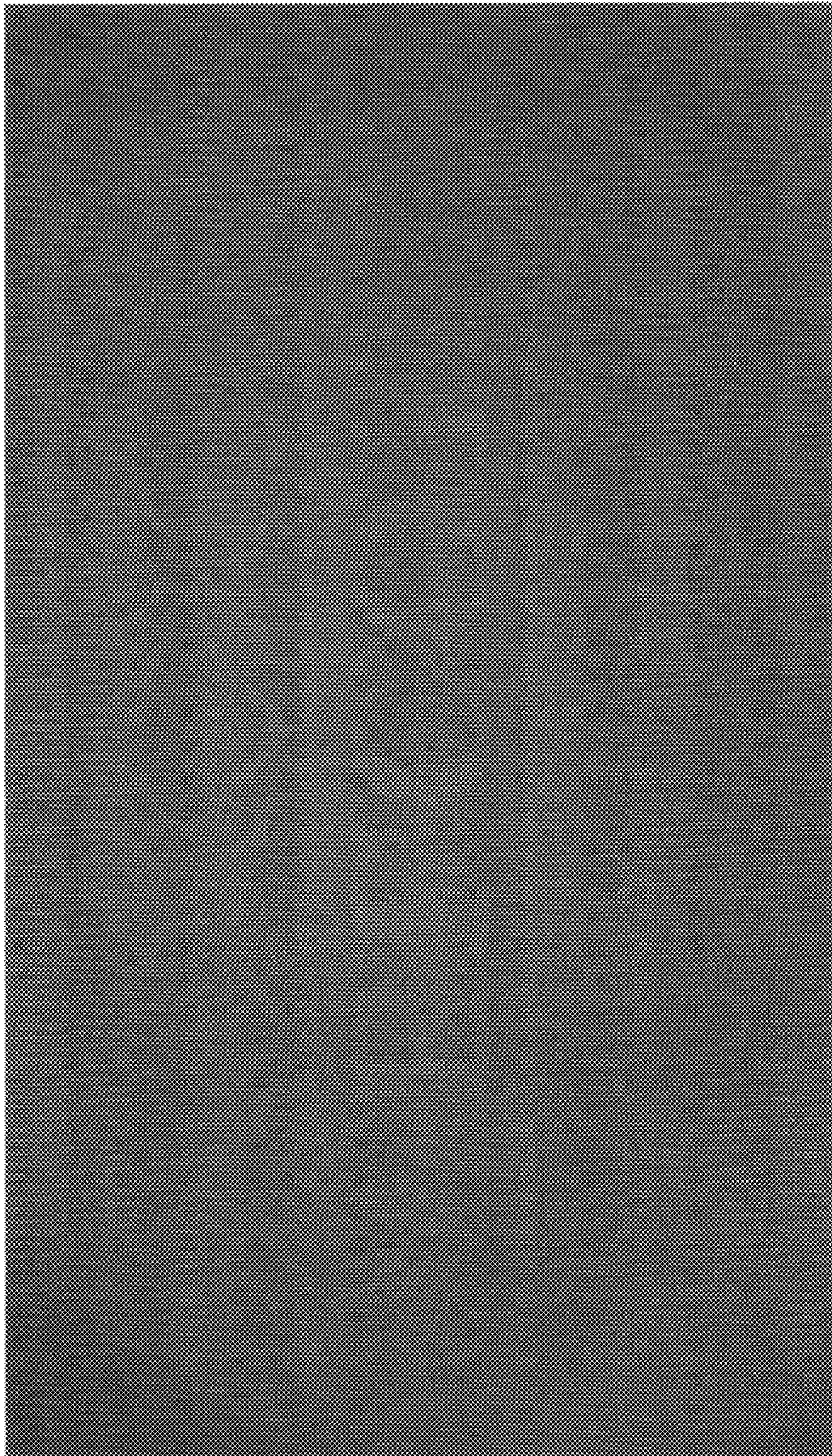

FIG. 3