



US0D1007041S

(12) **United States Design Patent** (10) **Patent No.:** **US D1,007,041 S**
Fu (45) **Date of Patent:** **** Dec. 5, 2023**

(54) **LED STROBE LIGHT**

(56) **References Cited**

(71) Applicant: **NINGBO FIVEFU TECHNOLOGY LIMITED**, Ningbo (CN)

U.S. PATENT DOCUMENTS

(72) Inventor: **Min Fu**, Ningbo (CN)

D476,253	S	*	6/2003	Stein	D10/114.4
D556,617	S	*	12/2007	Darolfi	D10/114.3
D602,391	S	*	10/2009	Stein	D10/114.4
D604,188	S	*	11/2009	Shin	D10/114.4
D610,932	S	*	3/2010	Shin	D10/114.4
D614,987	S	*	5/2010	Kaffash	D10/114.4
D644,135	S	*	8/2011	Cai	D10/114.4

(73) Assignee: **NINGBO FIVEFU TECHNOLOGY LIMITED**, Ningbo (CN)

(Continued)

(**) Term: **15 Years**

(21) Appl. No.: **29/807,794**

OTHER PUBLICATIONS

(22) Filed: **Sep. 15, 2021**

LED Outfitters—Micro Slim Ultra 6 Mini LED Lightbar, announced on YouTube on Jan. 7, 2021 [online], [site visited Feb. 16, 2023], Available from internet URL: https://www.youtube.com/watch?v=c_HFpMmxlMg (Year: 2021).*

(30) **Foreign Application Priority Data**

Aug. 31, 2021 (CN) 202130570170.4

(51) **LOC (14) Cl.** **10-05**

Primary Examiner — Angela J Lee

(52) **U.S. Cl.**

Assistant Examiner — Audris Park

USPC **D10/114.4**; D26/24

(74) *Attorney, Agent, or Firm* — Georgi Korobanov

(58) **Field of Classification Search**

USPC D10/5, 111, 113.4, 114.1, 114.2, 16, D10/114.3, 114.4, 114.7, 114.9; D11/24, D11/25, 34, 89, 90, 132; D26/7, 24, 32, D26/34, 35, 38, 47, 51, 57, 69, 72, 73, D26/74, 77, 78, 80, 81, 83, 85, 88, 91, D26/93, 102, 105, 113, 118, 119, 120, D26/125, 138; D30/106

(57) **CLAIM**

The ornamental design for a LED strobe light, as shown and described.

CPC F21V 1/00; F21V 1/02; F21V 3/00; F21V 7/06; F21V 17/00; F21V 21/02; F21V 21/04; F21V 21/008; F21V 21/025; F21V 21/047; F21S 4/00; F21S 4/20; F21S 6/002; F21S 6/003; F21S 8/00; F21S 8/03; F21S 8/04; F21S 8/024; F21S 8/026; F21S 8/031; F21S 8/038; F21S 8/061; F21S 8/086; F21S 13/02; F21S 13/12; F21W 2111/00; F21W 2131/10; F21W 2131/3005; F21Y 2103/20; F21Y 2105/16; F21Y 2105/18; F21Y 2115/10; A01G 7/045; A01G 9/24; A01G 9/249

DESCRIPTION

FIG. 1 is a perspective view of a LED strobe light, showing my new design;
FIG. 2 is a perspective view thereof;
FIG. 3 is a front view thereof;
FIG. 4 is a rear view thereof;
FIG. 5 is a left side view thereof;
FIG. 6 is a right side view thereof;
FIG. 7 is a bottom plan view thereof; and,
FIG. 8 is a top plan view thereof.
The broken line showing of the LED strobe light is for the purpose of illustrating article and forms no part of the claimed design.

See application file for complete search history.

1 Claim, 8 Drawing Sheets

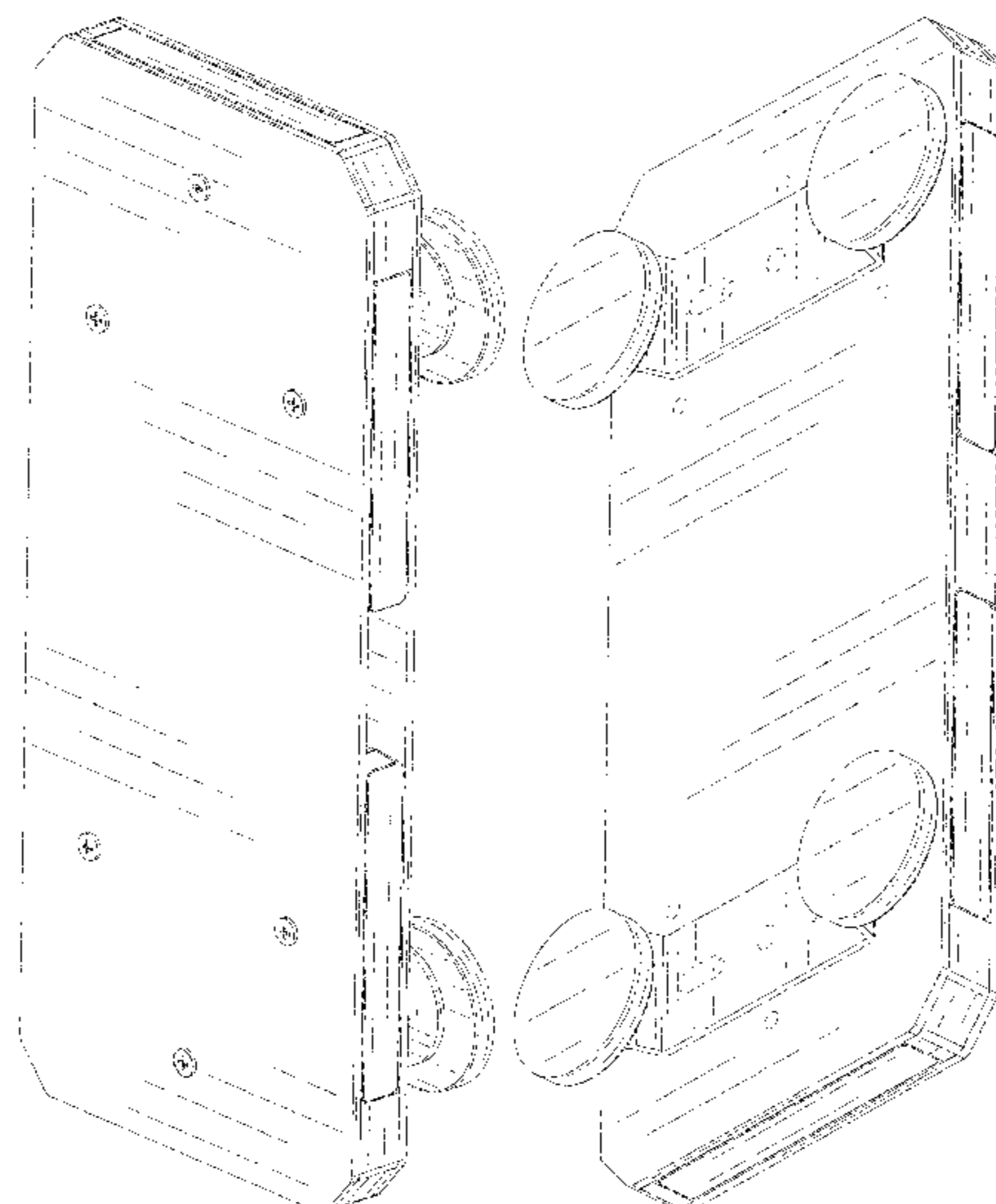

(56)

References Cited

U.S. PATENT DOCUMENTS

D650,716 S	*	12/2011	Deyaf	D10/114.4
D652,753 S	*	1/2012	Deyaf	D10/114.4
D737,713 S	*	9/2015	Deyaf	D10/114.4
D753,006 S	*	4/2016	Deyaf	D26/37
D959,312 S	*	8/2022	Yuan	D10/114.4
D962,104 S	*	8/2022	Yuan	D10/114.4

* cited by examiner

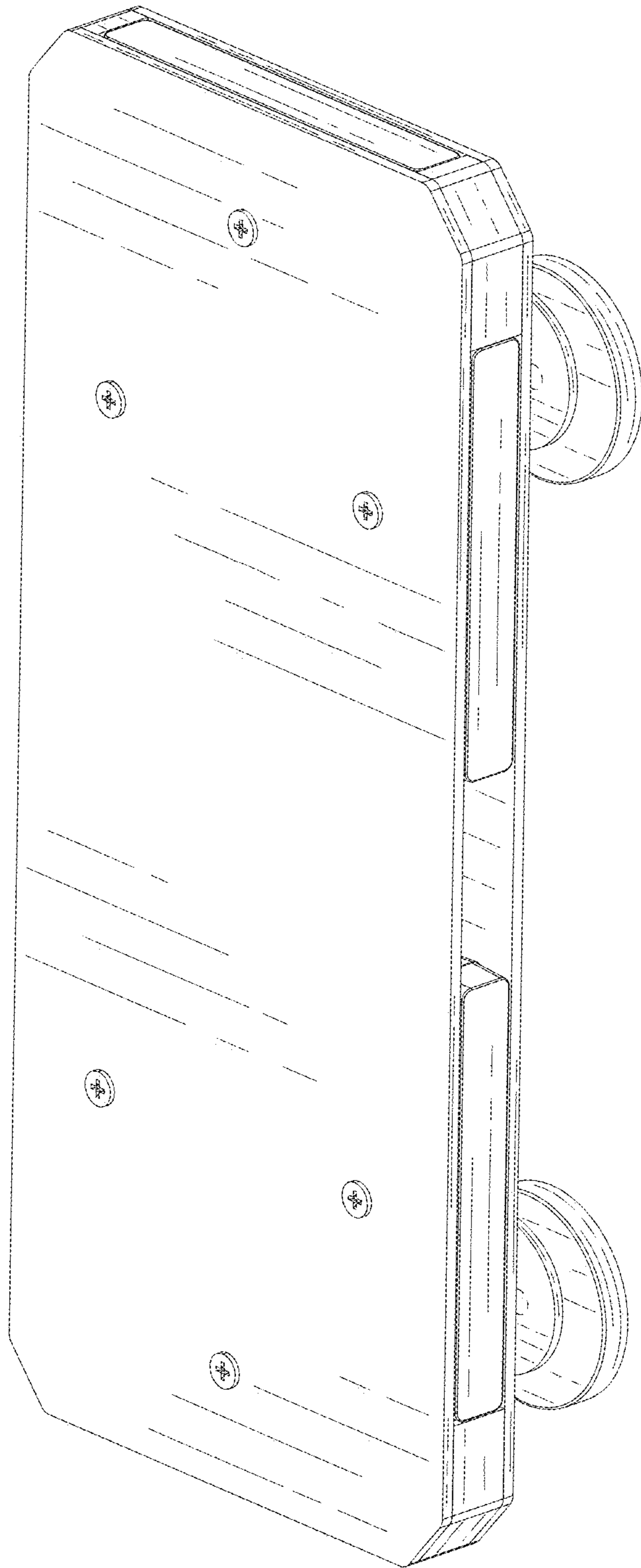

FIG. 1

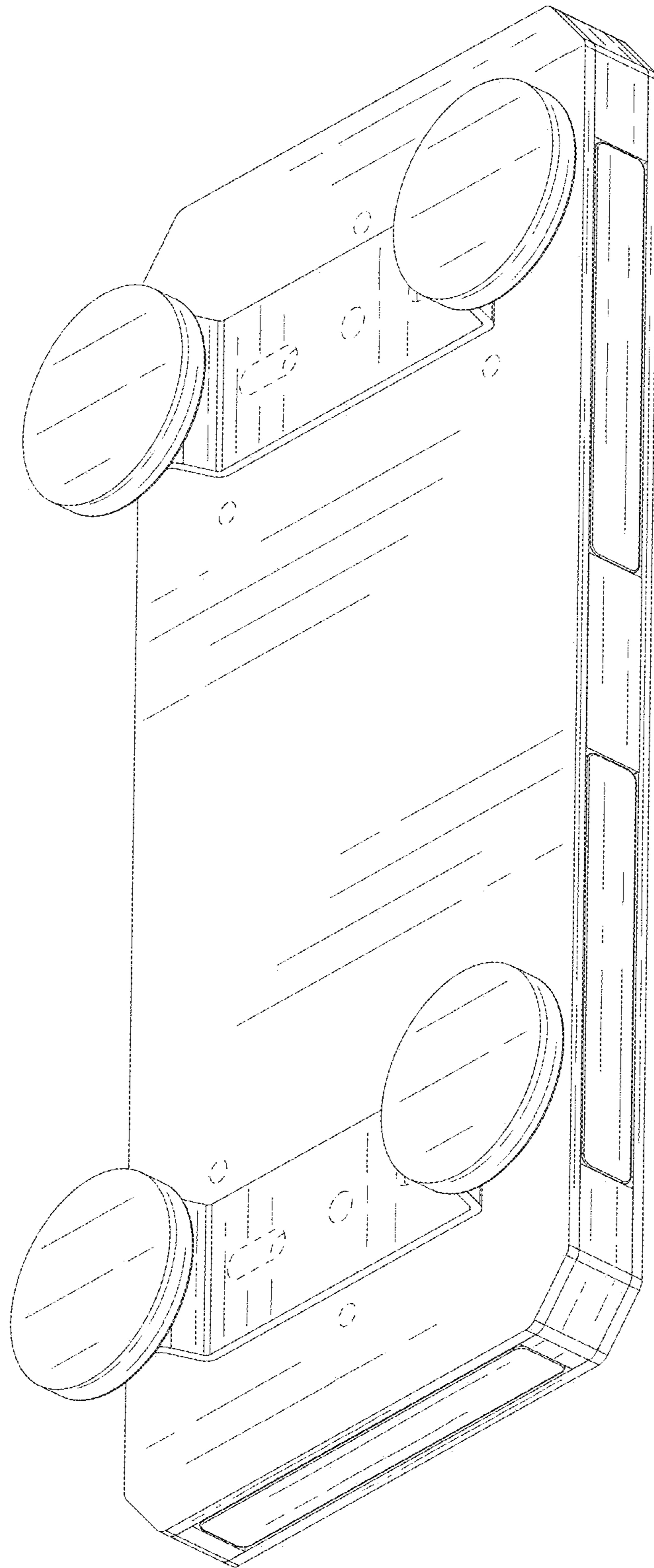

FIG. 2

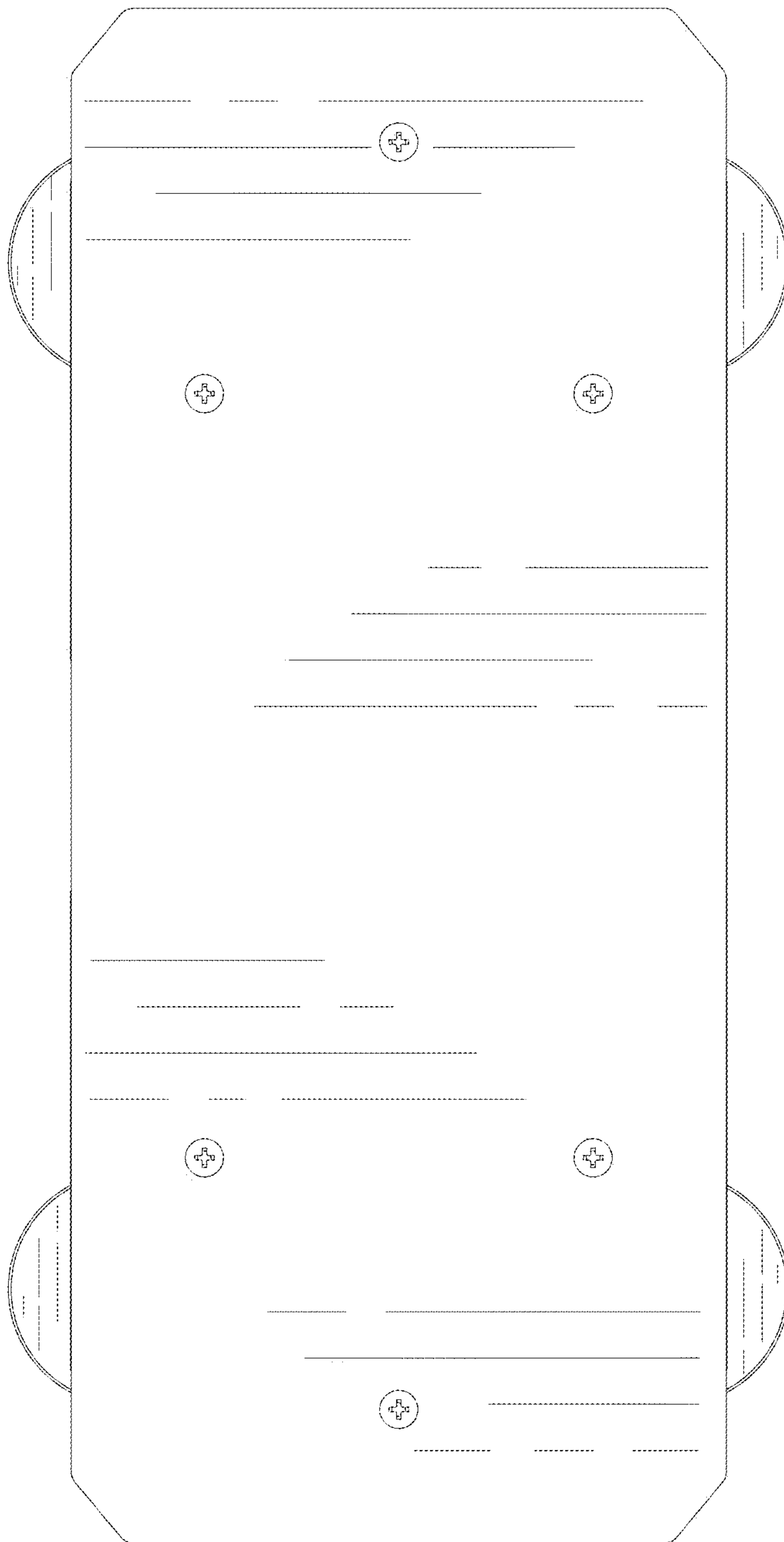

FIG. 3

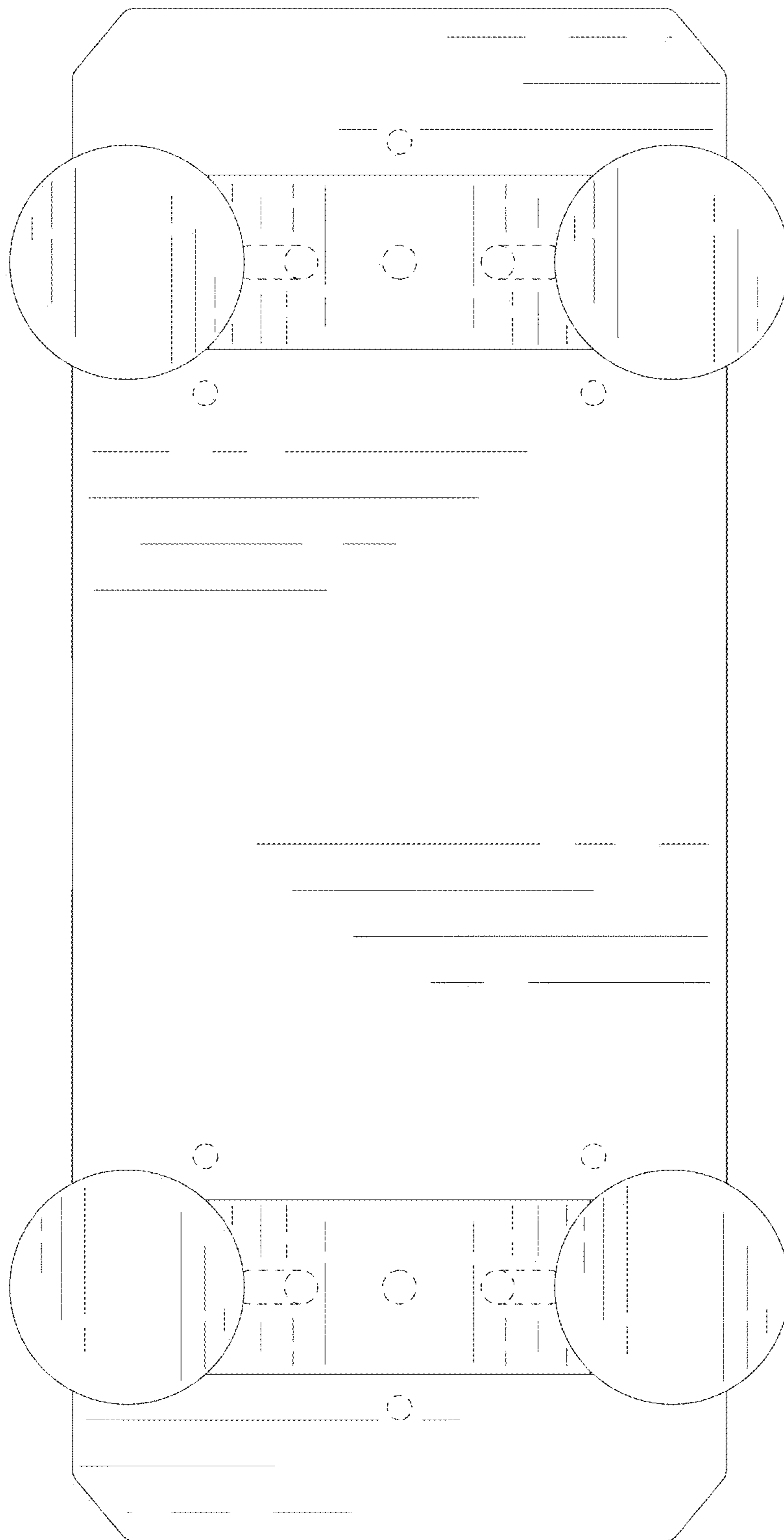

FIG. 4

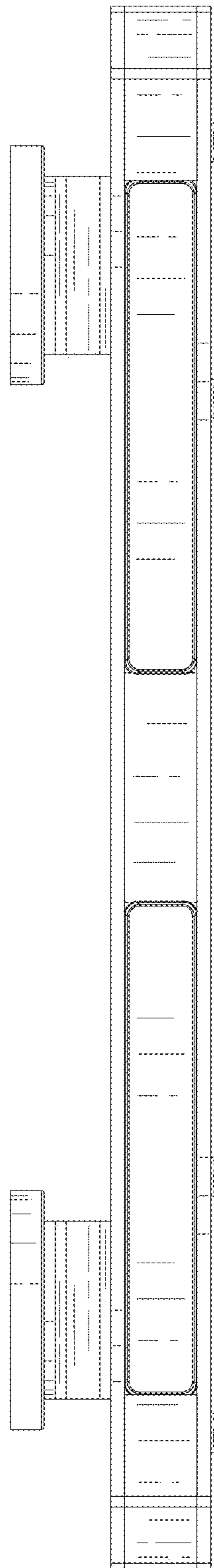

FIG. 5

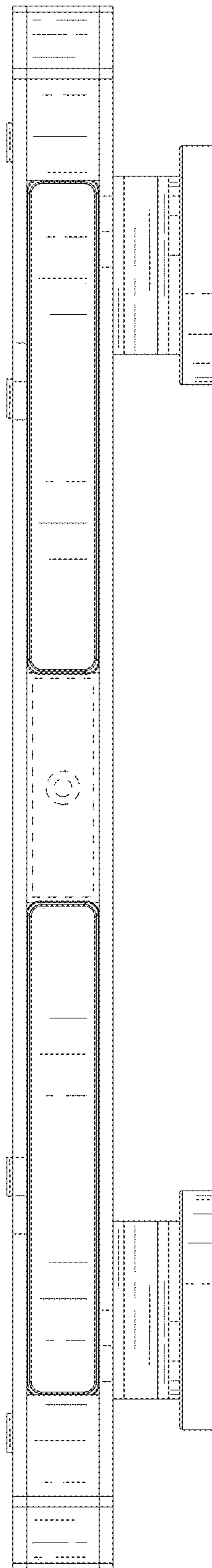

FIG. 6

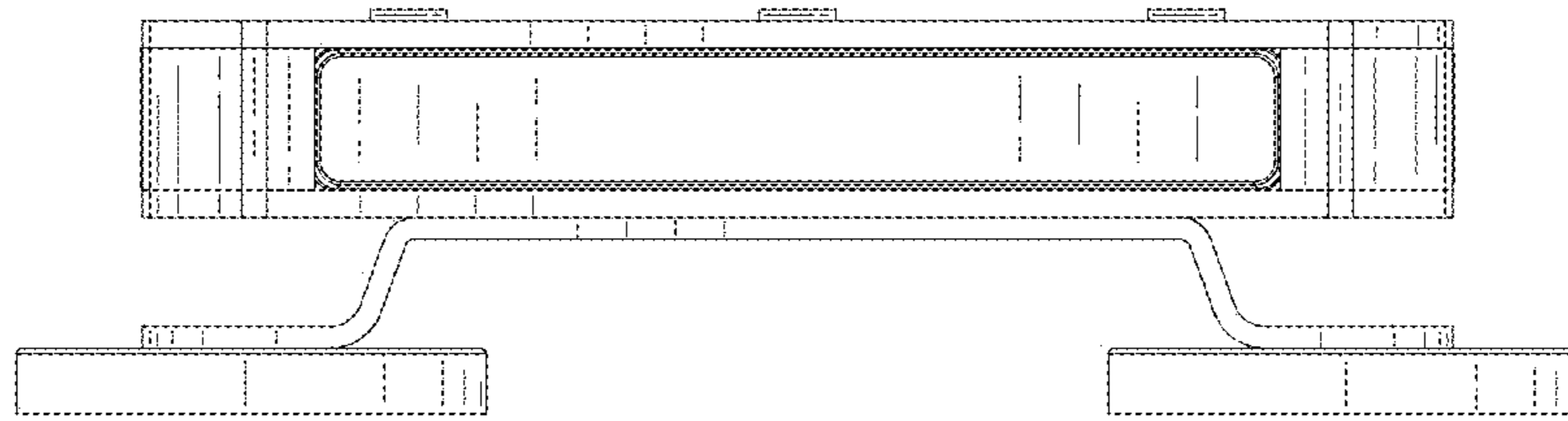

FIG. 7

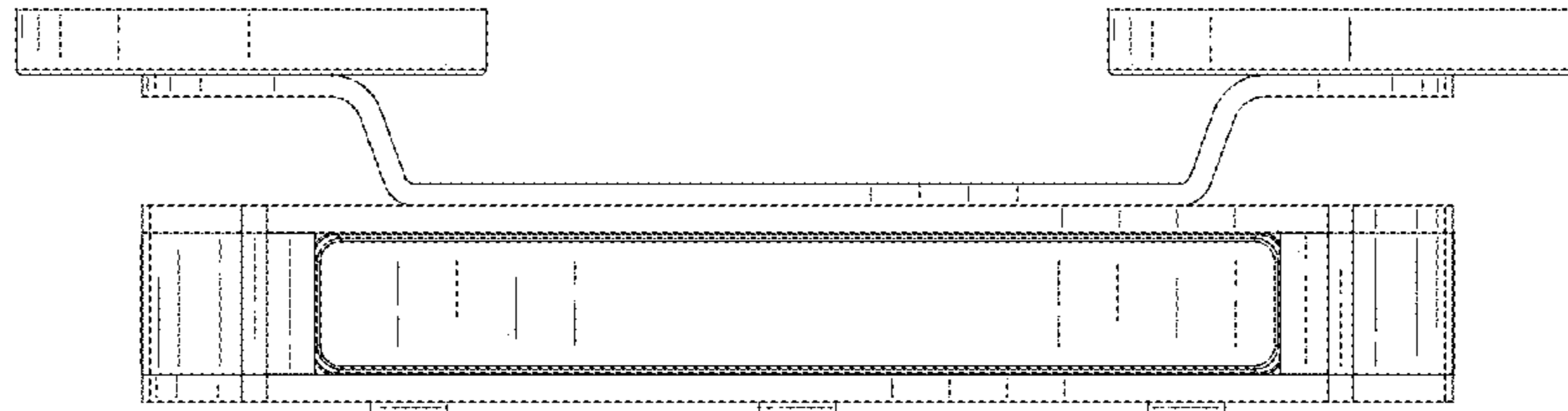

FIG. 8