



US0D1003403S

(12) **United States Design Patent**
Potter et al.

(10) **Patent No.: US D1,003,403 S**

(45) **Date of Patent: ** Oct. 31, 2023**

(54) **SHOWER HANDLE**

(71) Applicant: **ASSA ABLOY Americas Residential Inc.**, New Haven, CT (US)

(72) Inventors: **Cameron Potter**, Fullerton, CA (US);
Elliott Schneider, Foothill Ranch, CA (US);
Wei Hsu, Lake Forest, CA (US);
Tony Zhang, Xiamen (CN)

(73) Assignee: **ASSA ABLOY Americas Residential Inc.**, New Haven, CT (US)

(**) Term: **15 Years**

(21) Appl. No.: **29/817,327**

(22) Filed: **Nov. 30, 2021**

(51) **LOC (14) Cl.** **23-01**

(52) **U.S. Cl.**
USPC **D23/254**

(58) **Field of Classification Search**
USPC **D23/238-243, 249-250, 252, 254;**
D8/308

CPC **E03C 1/0404; E03C 1/0412; E03C 1/042;**
E03C 1/0401; E03C 1/02; F16K 19/006;
F16K 31/605; F16K 31/607

See application file for complete search history.

(56) **References Cited**

U.S. PATENT DOCUMENTS

D566,815 S * 4/2008 Wang D23/242
D664,242 S * 7/2012 Gao D23/252

D676,935 S * 2/2013 Mendoza D23/252
8,627,844 B2 * 1/2014 Allen E03C 1/042
403/DIG. 1
D773,617 S * 12/2016 Potter D23/254
D789,493 S * 6/2017 Dube D23/254
D926,939 S * 8/2021 Mamaril D23/242

* cited by examiner

Primary Examiner — Robert A Delehanty

(74) *Attorney, Agent, or Firm* — Merchant & Gould P.C.

(57) **CLAIM**

The ornamental design for a shower handle, as shown and described.

DESCRIPTION

The patent or application file contains at least one drawing executed in color. Copies of this patent or patent application publication with color drawing(s) will be provided by the Office upon request and payment of the necessary fee.

FIG. 1 is a front perspective view of a shower handle showing our new design;

FIG. 2 is a front view thereof;

FIG. 3 is a left side view thereof;

FIG. 4 is a right side view thereof;

FIG. 5 is a top view thereof; and,

FIG. 6 is a bottom view thereof.

1 Claim, 6 Drawing Sheets
(6 of 6 Drawing Sheet(s) Filed in Color)

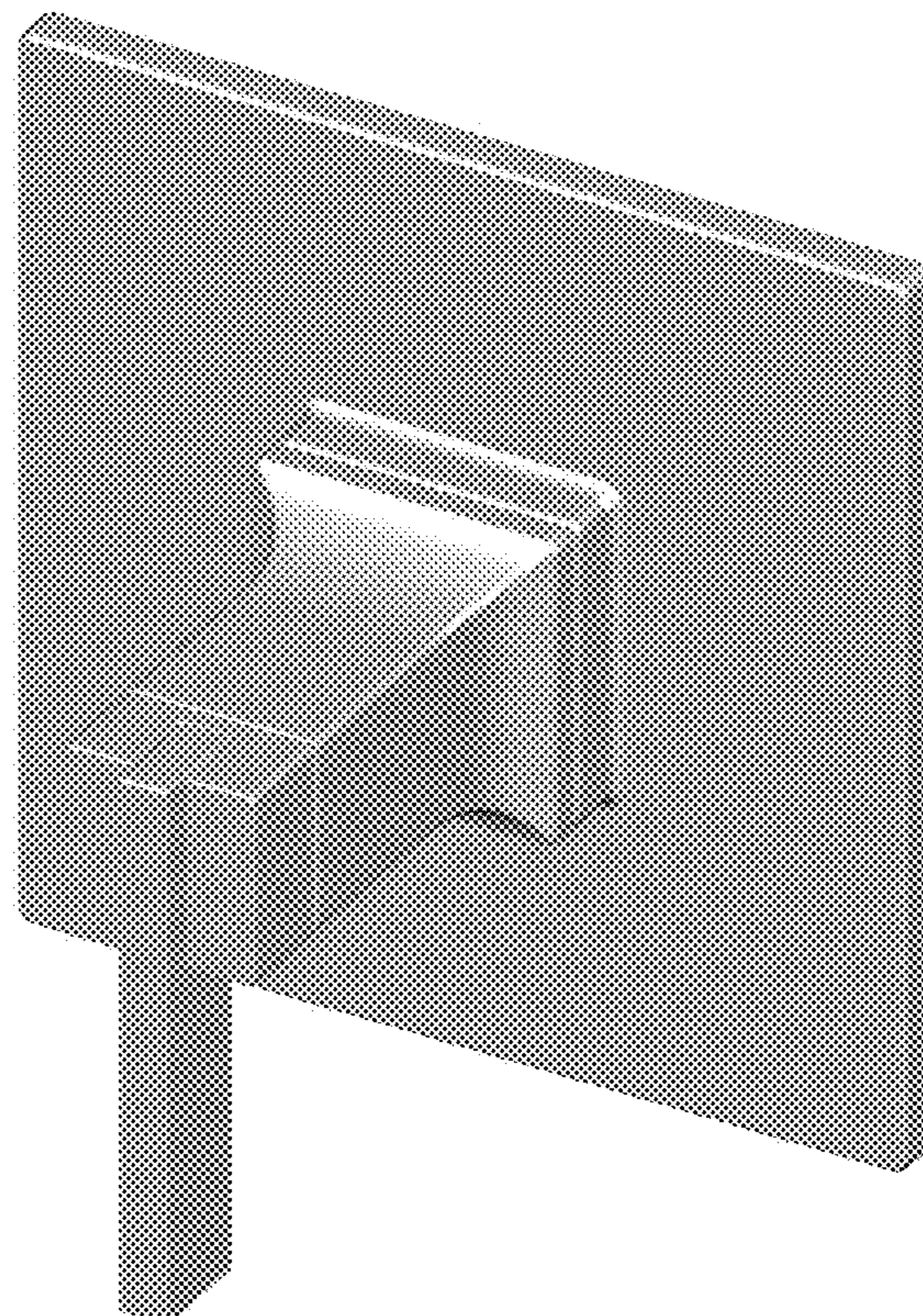

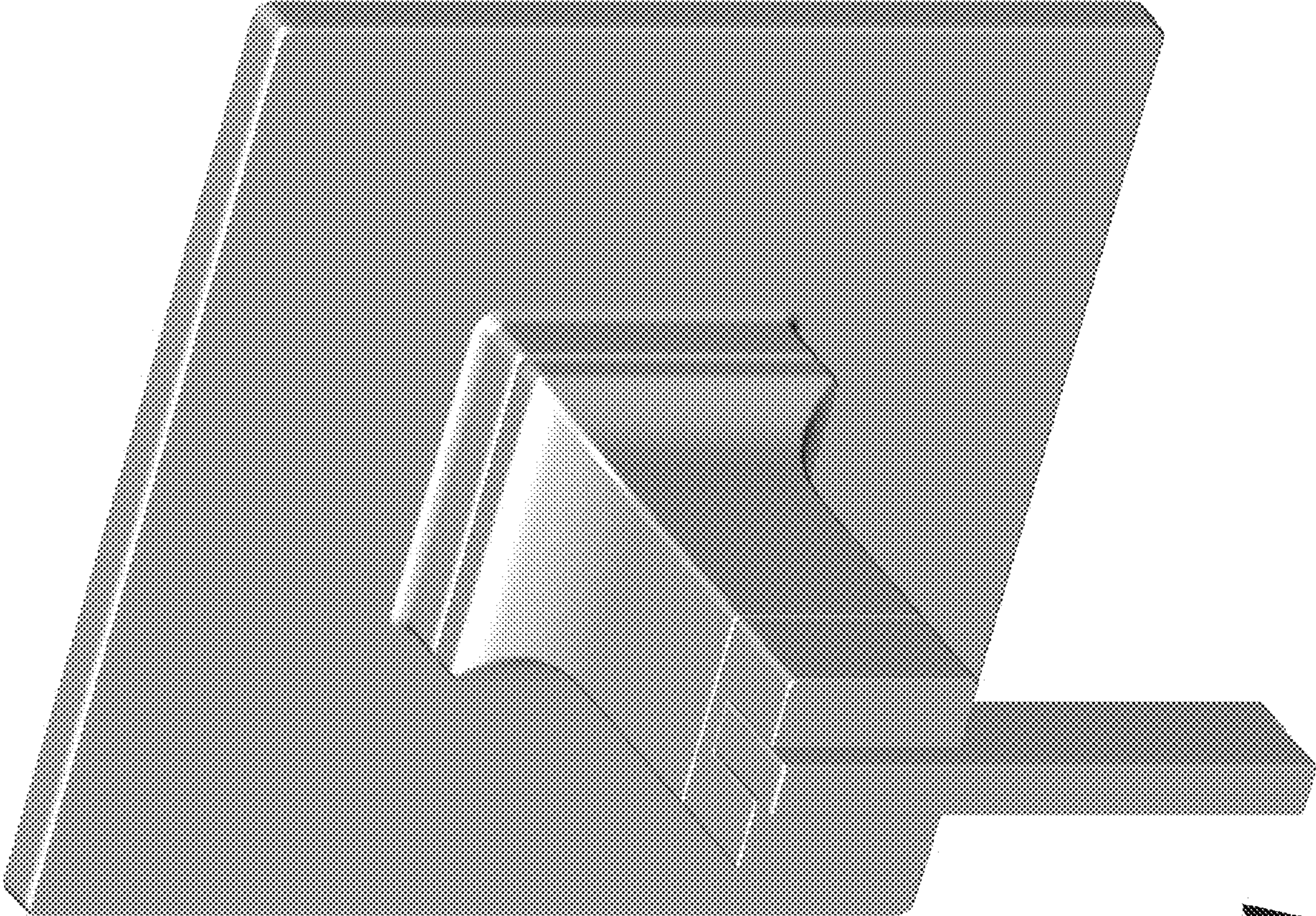

FIG. 1

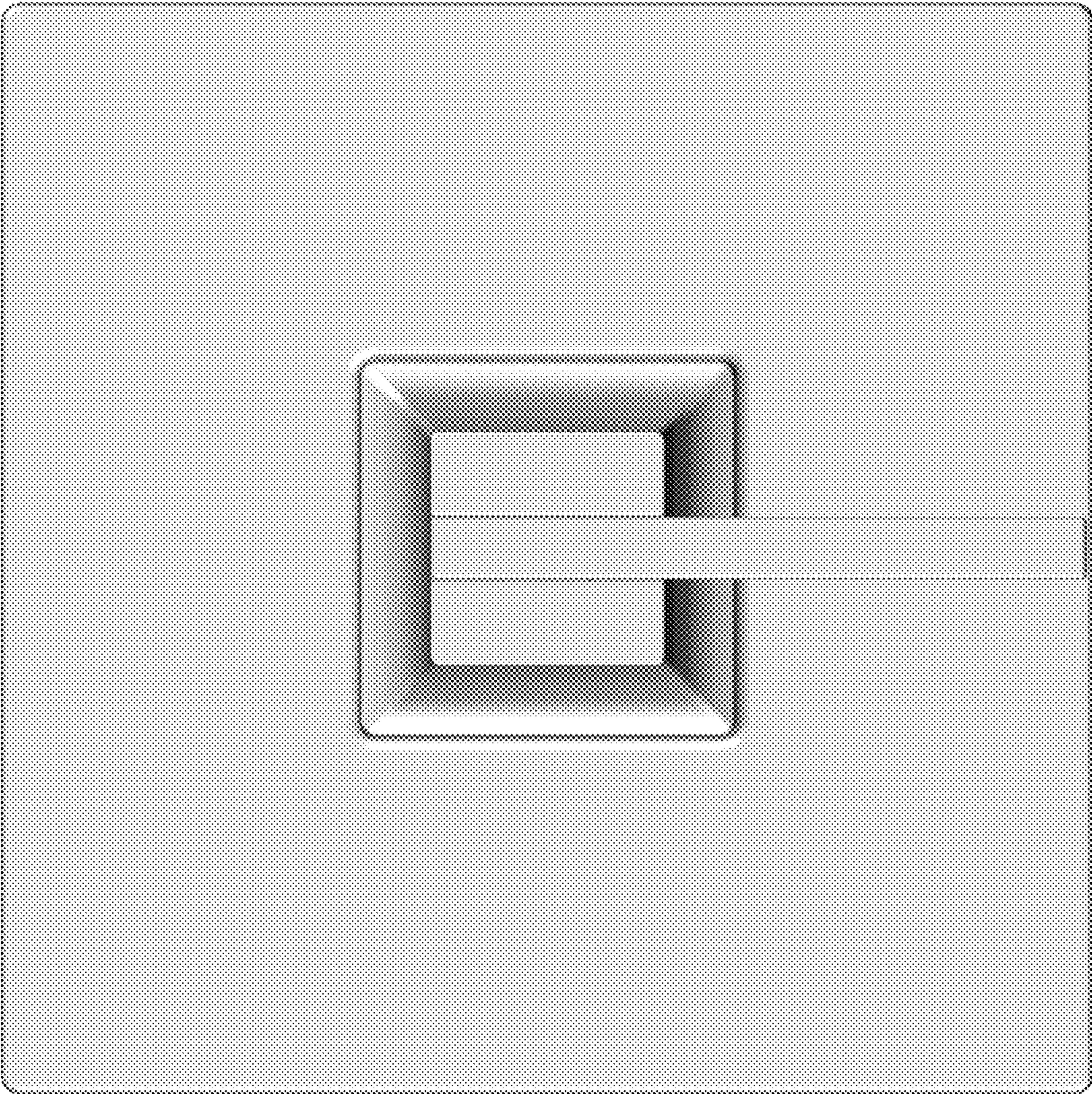

FIG. 2

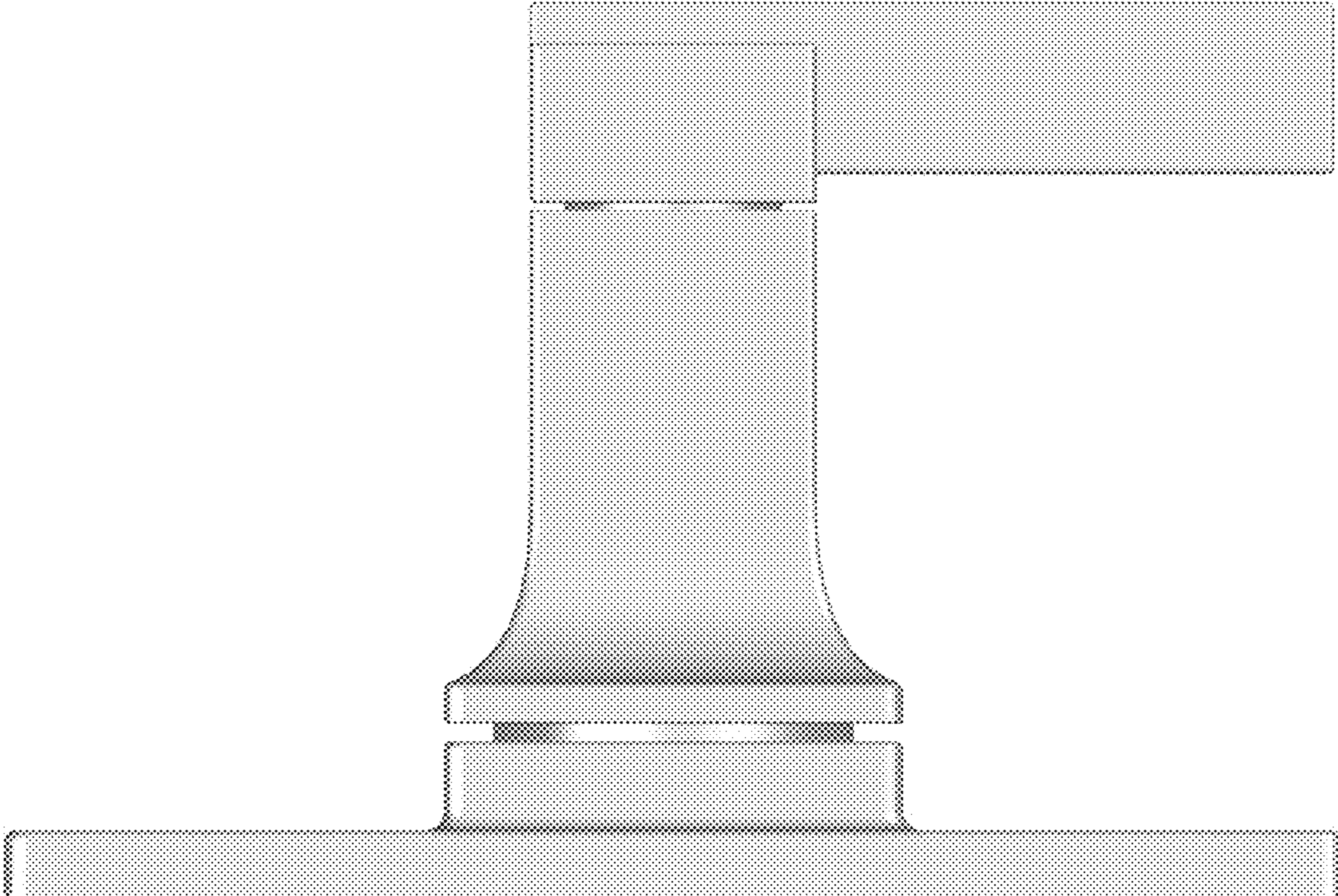

FIG. 3

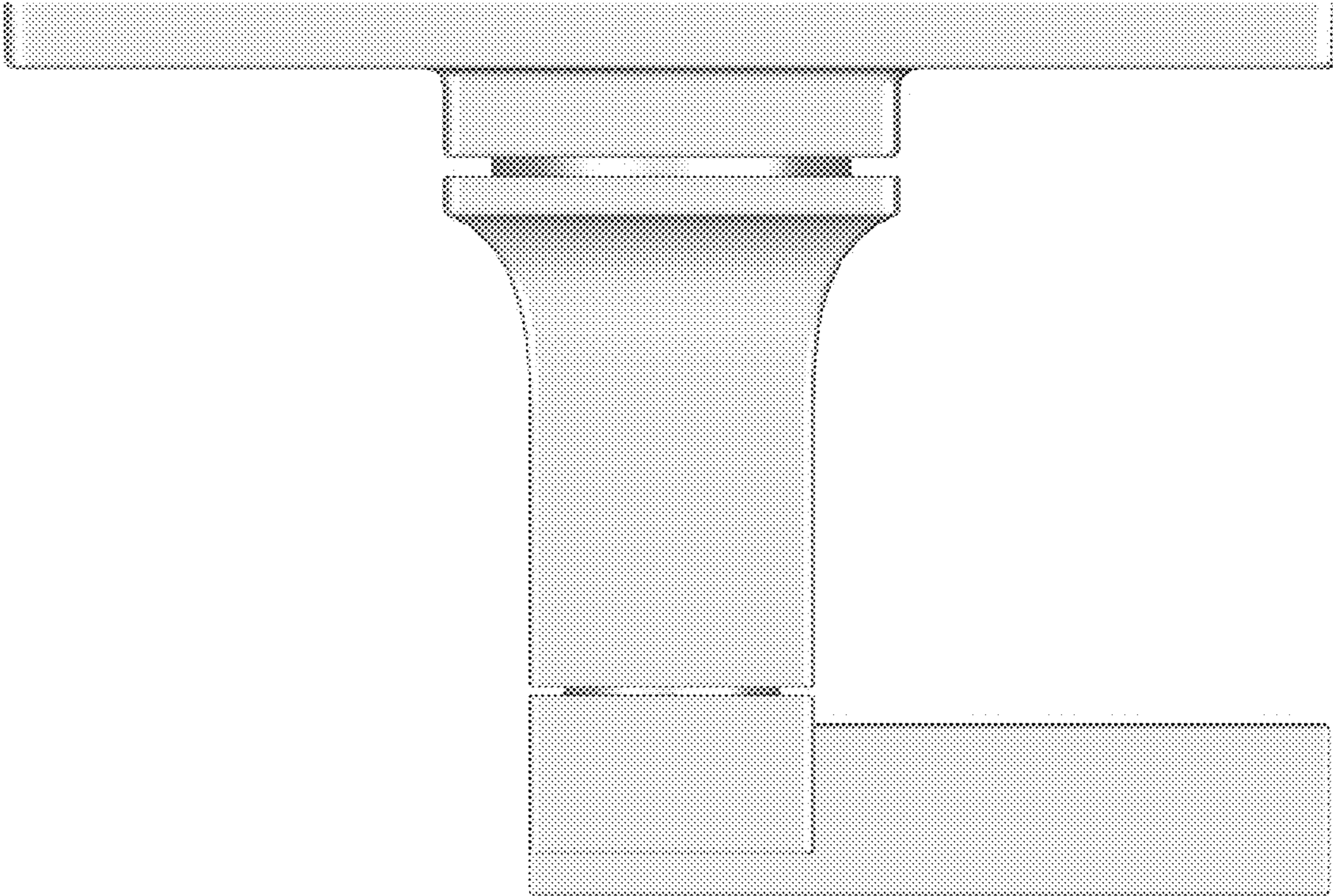

FIG. 4

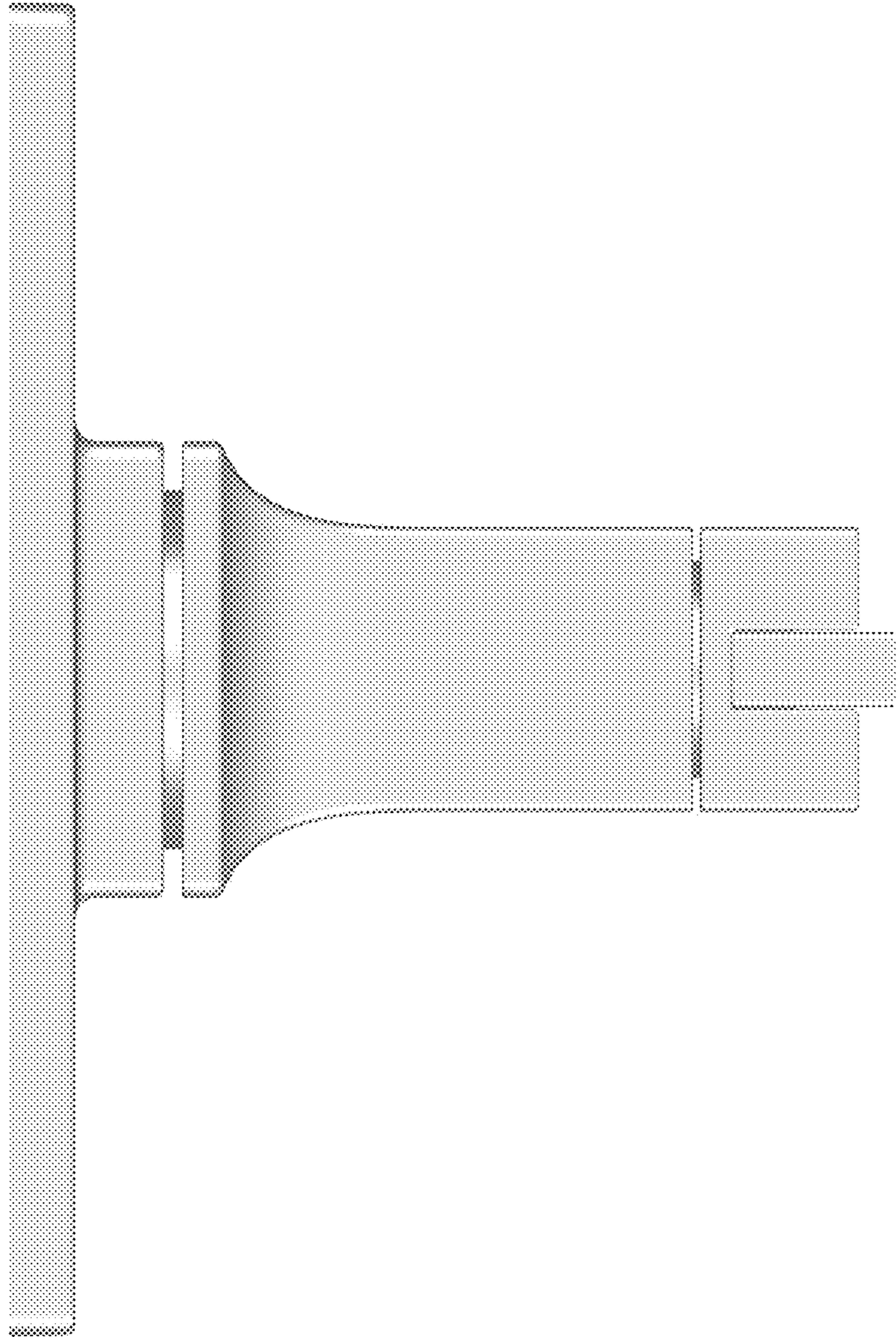

FIG. 5

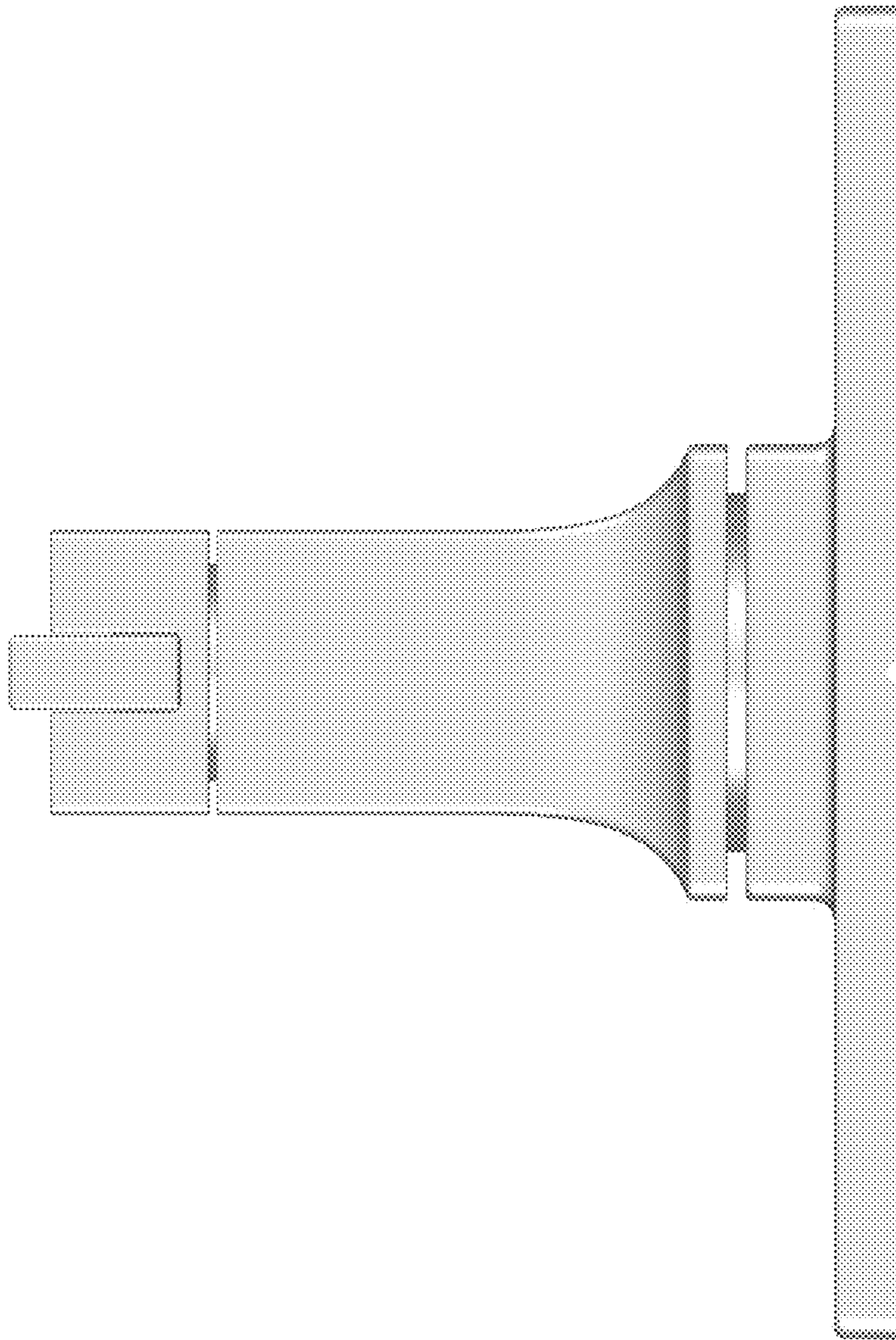

FIG. 6