

25-30

EX

05375

OF

IN

15,369

DESIGN.

C. W. SWAPP.

CARPET.

No. 15,369.

Patented Aug. 26, 1884.

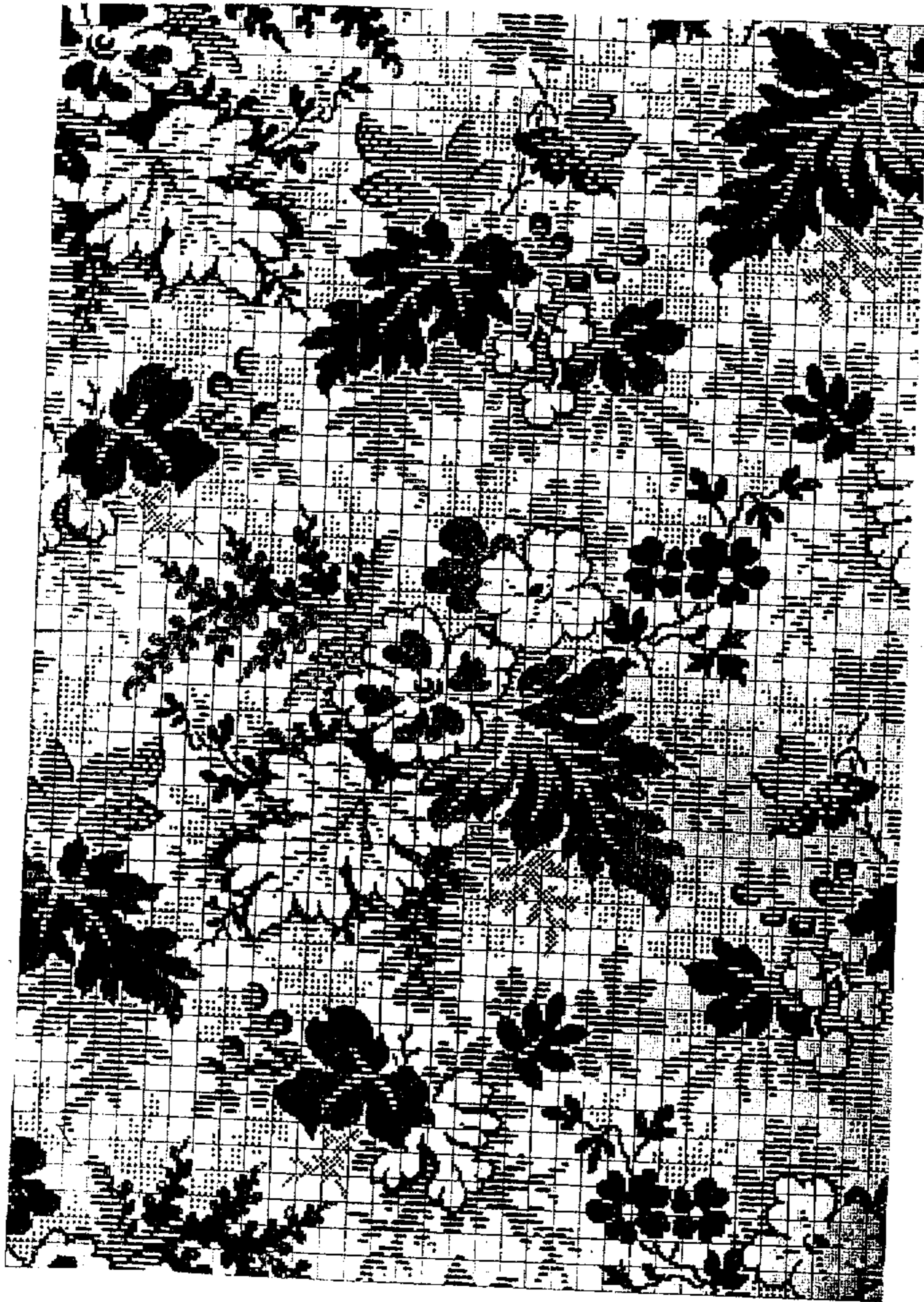

UNITED STATES PATENT OFFICE.

CHARLES W. SWAPP, OF NEW YORK, N. Y., ASSIGNOR TO THE LOWELL
MANUFACTURING COMPANY, OF LOWELL, MASSACHUSETTS.

DESIGN FOR A CARPET.

SPECIFICATION forming part of Design No. 15,369, dated August 26, 1884.

Application filed July 18, 1884. Term of patent $3\frac{1}{2}$ years.

To all whom it may concern:

Be it known that I, CHARLES W. SWAPP, of
the city of New York, county of New York,
and State of New York, have invented and pro-
5 duced a new and original Design for a Pattern
to be Inwrought in Two or Three Ply Ingrain
and other Carpeting, in such colors as may be
desired; and I do hereby declare that the photo-
graphic print accompanying this specification
10 conveys to any one skilled in the art of carpet-
weaving a clear understanding of the same,
and is sufficient to enable such person to use
my invention.

What I claim as my invention, and desire to
secure by Letters Patent, is—

The design for ingrain or other carpeting,
consisting in the ornamentation shown in the
photographic print accompanying this specifi-
cation.

15

CHARLES W. SWAPP.

Witnesses:

L. E. BISHOP,

G. L. FORD.