

DE-39

EX

DE 376

DE

D

14,652

EXAMINER'S ROOM.

DESIGN.

J. L. FOLSOM.

CARPET.

No. 14,652.

Patented Feb 12, 1884.

Pattern No 9558

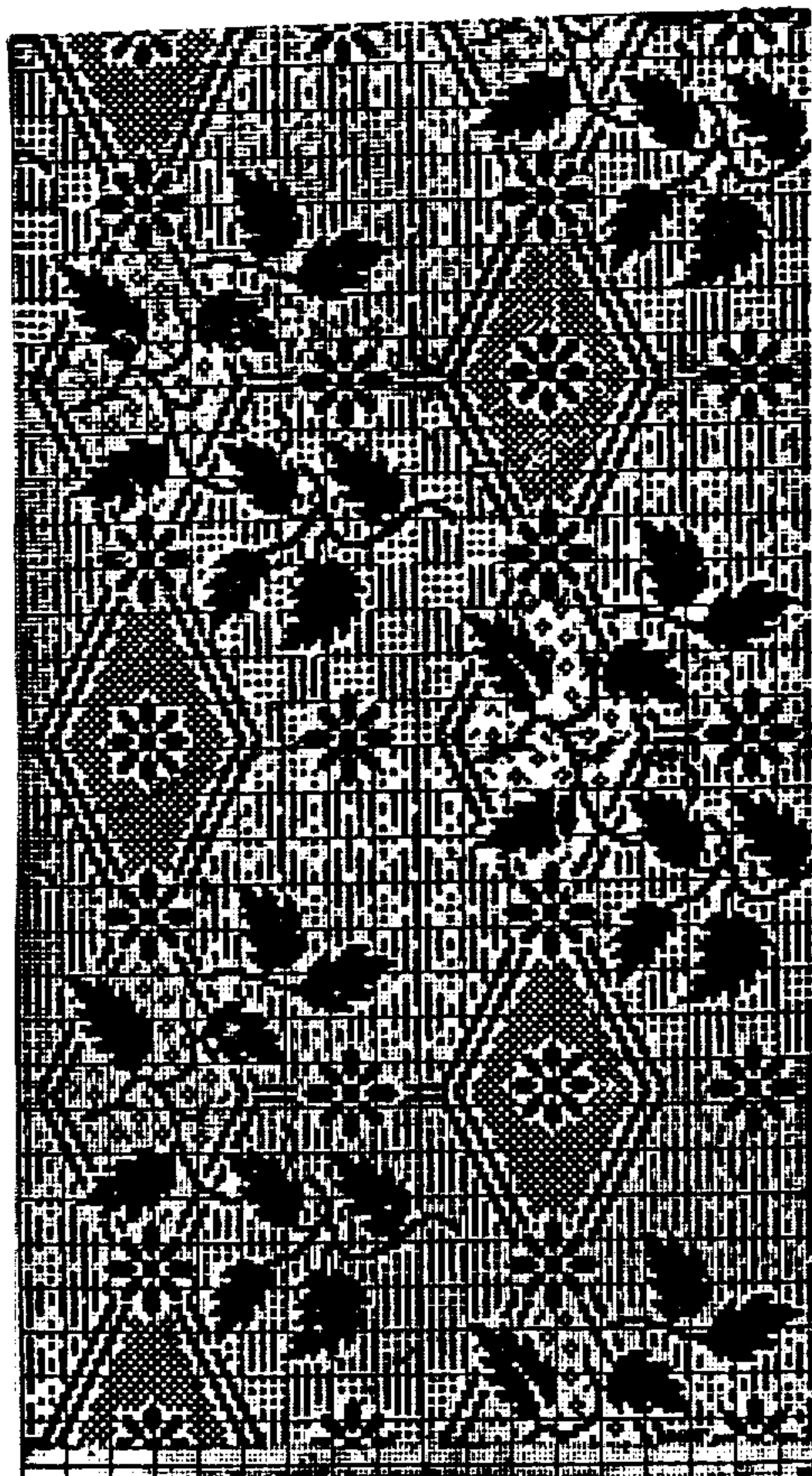

Witness

A. B. Hartman

W. J. Birrell

J. L. Folsom

UNITED STATES PATENT OFFICE.

JAMES L. FOLSOM, OF BROOKLYN, NEW YORK, ASSIGNOR TO THE HARTFORD
CARPET COMPANY, OF HARTFORD, CONNECTICUT.

DESIGN FOR A CARPET.

SPECIFICATION forming part of Design No. 14,652, dated February 12, 1884.

Application filed January 9, 1884. Term of patent 3½ years.

To all whom it may concern:

Be it known that I, JAMES L. FOLSOM, of
the city of Brooklyn, in the county of Kings
and State of New York, have invented or pro-
5 duced a new and original Design for a Pattern
to be Inwrought into Ingrain and other Carpet-
ing; and I do hereby declare that the photo-
graphic illustration accompanying this speci-
fication gives and conveys to any one skilled
10 in the art of carpet-weaving a defined and
thorough description of the nature of my in-

vention, that is sufficient to enable any one
skilled in the art of carpet-weaving to use my
invention.

What I claim as my invention, and desire to 15
secure by Letters Patent, is—

The design as shown in the photographic
illustration accompanying this specification.

JAS. L. FOLSOM.

Witnesses:

N. B. MARTIN,
F. A. RUGEN.