

55-39

05379

Carpets

OR

D

2,923

No. 2923

PATENTED
FEB 4 1888

Application for

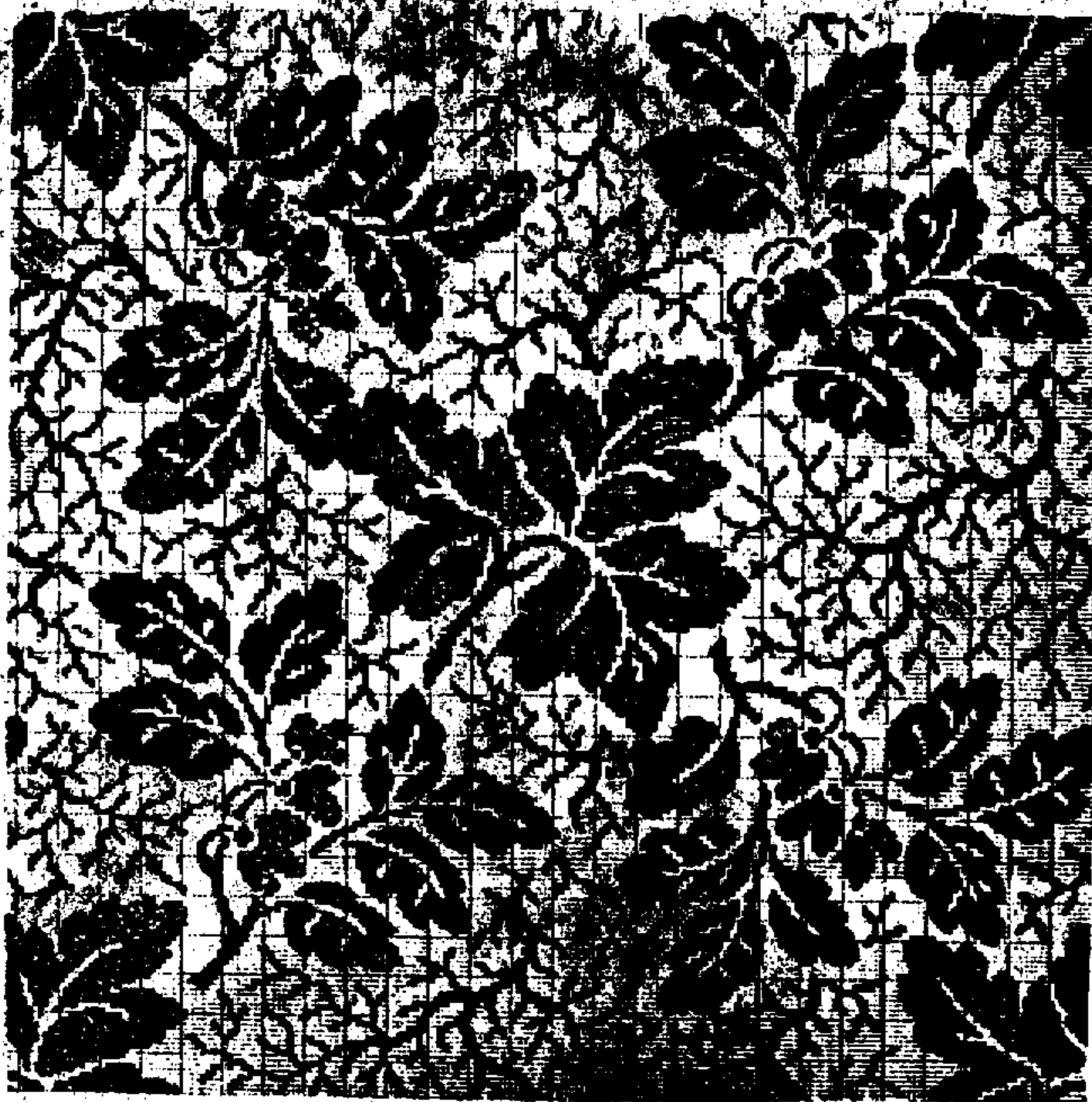

Witness { *Blanchard*
Louis W. Taylor

E. J. May

M. B. H.

United States Patent Office.

ELEMIR J. NEY, OF LOWELL, MASSACHUSETTS, ASSIGNOR TO LOWELL
MANUFACTURING COMPANY.

Design No. 2,923, dated February 4, 1868.

DESIGN FOR A CARPET-PATTERN.

The Schedule referred to in these Letters Patent and making part of the same.

TO ALL WHOM IT MAY CONCERN:

Be it known that I, ELEMIR J. NEY, of Lowell, in the county of Middlesex, and State of Massachusetts, have originated and designed a new Pattern for Carpets or other fabrics, of which the following is a full, clear, and exact description, reference being had to the accompanying drawings, making part of this specification.

A is a centre in the form of a Gothic cross, surrounded by leaves, branches, and sprig-work. B B B B are four figures, as shown in the drawing, and overlapped by flowers and leaves. The rest of the design is occupied by different kinds of work, as shown in the drawing.

The colors employed for the different portions of the design may be varied to suit the taste and wish of the manufacturer.

Claim.

What I claim as my invention, and desire to secure by Letters Patent, is—

The design or pattern for carpets or other fabrics herein set forth.

E. J. NEY.

Witnesses:

R. R. CAMPBELL,
LEWIS W. TAYLOR.