



US009940447B2

(12) **United States Patent**  
**Ho et al.**

(10) **Patent No.:** **US 9,940,447 B2**  
(45) **Date of Patent:** **\*Apr. 10, 2018**

(54) **MANAGING APPLICATION ACCESS TO CERTIFICATES AND KEYS**

(71) Applicant: **Blackberry Limited**, Waterloo (CA)

(72) Inventors: **Alan Pak-Lun Ho**, Unionville (CA);  
**Michael J. Mueller**, Mississauga (CA);  
**Eugene Chin**, Oakville (CA)

(73) Assignee: **BlackBerry Limited**, Waterloo (CA)

(\*) Notice: Subject to any disclaimer, the term of this patent is extended or adjusted under 35 U.S.C. 154(b) by 0 days.

This patent is subject to a terminal disclaimer.

(21) Appl. No.: **15/201,556**

(22) Filed: **Jul. 4, 2016**

(65) **Prior Publication Data**

US 2016/0314285 A1 Oct. 27, 2016

**Related U.S. Application Data**

(63) Continuation of application No. 13/792,402, filed on Mar. 11, 2013, now Pat. No. 9,386,451.  
(Continued)

(51) **Int. Cl.**  
**H04L 29/06** (2006.01)  
**G06F 21/12** (2013.01)  
(Continued)

(52) **U.S. Cl.**  
CPC ..... **G06F 21/12** (2013.01); **G06F 21/10** (2013.01); **G06F 21/33** (2013.01);  
(Continued)

(58) **Field of Classification Search**  
CPC ..... G06F 21/12; G06F 21/10; G06F 21/33;  
G06F 21/6209; G06F 2221/0735;  
(Continued)

(56) **References Cited**

U.S. PATENT DOCUMENTS

4,945,556 A 7/1990 Namekawa  
5,864,765 A 1/1999 Barvesten  
(Continued)

FOREIGN PATENT DOCUMENTS

CN 101523878 9/2009  
EP 0973350 1/2000  
(Continued)

OTHER PUBLICATIONS

U.S. Office Action, U.S. Appl. No. 13/950,948, dated Sep. 8, 2017.  
(Continued)

*Primary Examiner* — Ghodrat Jamshidi

(74) *Attorney, Agent, or Firm* — Ridout & Maybee LLP

(57) **ABSTRACT**

Plural modes of operation, each associated with a class attribute, may be established on a mobile device. The present application discloses a method of handling an application launch request, a computing device for carrying out the method and a computer readable medium for adapting a processor to carry out the method. The method includes receiving a launch request identifying an application that is to be launched, acquiring an identity for the application, acquiring a class for the application, labeling the application with the identity and the class and launching the application.

**21 Claims, 9 Drawing Sheets**

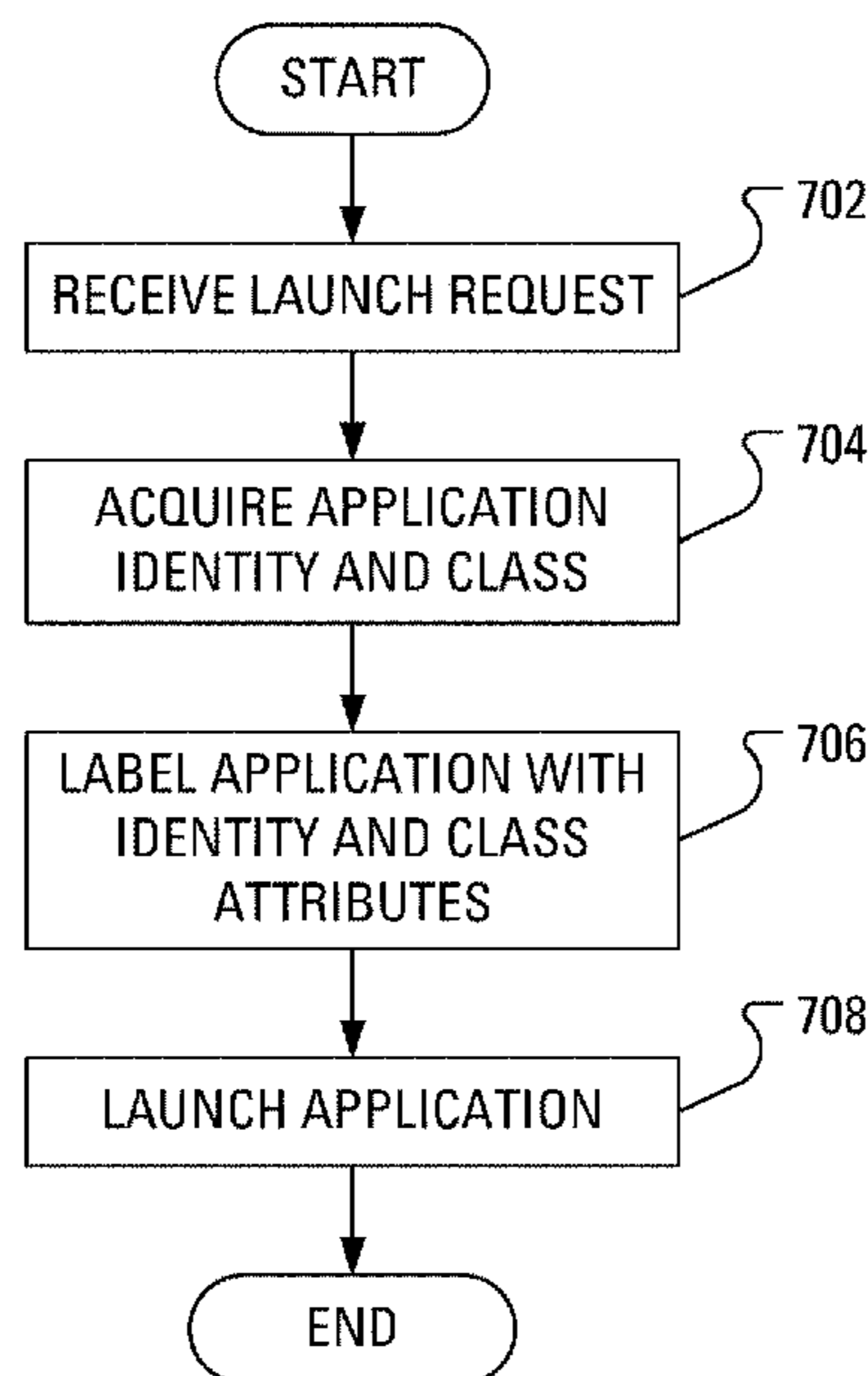

**Related U.S. Application Data**

- (60) Provisional application No. 61/757,989, filed on Jan. 29, 2013.
- (51) **Int. Cl.**  
*H04W 12/08* (2009.01)  
*G06F 21/10* (2013.01)  
*G06F 21/33* (2013.01)  
*G06F 21/62* (2013.01)
- (52) **U.S. Cl.**  
 CPC ..... *G06F 21/6209* (2013.01); *H04L 63/105* (2013.01); *H04L 63/123* (2013.01); *H04L 63/126* (2013.01); *H04W 12/08* (2013.01); *G06F 2221/0735* (2013.01)
- (58) **Field of Classification Search**  
 CPC ... H04L 63/105; H04L 63/123; H04L 63/126; H04W 12/08  
 See application file for complete search history.

(56) **References Cited**

U.S. PATENT DOCUMENTS

5,987,440	A	11/1999	O'Neil et al.
5,987,611	A	11/1999	Freund
6,052,735	A	4/2000	Ulrich et al.
6,105,132	A	8/2000	Fritch et al.
6,233,446	B1	5/2001	Do
6,292,798	B1	9/2001	Dockter et al.
6,351,816	B1	2/2002	Muller et al.
6,360,322	B1	3/2002	Grawrock
6,405,202	B1	6/2002	Britton et al.
6,412,070	B1	6/2002	Van Dyke et al.
6,516,421	B1	2/2003	Peters
6,647,388	B2	11/2003	Numao et al.
6,668,323	B1	12/2003	Challener et al.
6,757,821	B1	6/2004	Akiyama et al.
6,772,350	B1	8/2004	Belani et al.
6,886,038	B1	4/2005	Tabbara et al.
6,896,183	B2	5/2005	Takano
6,957,330	B1	10/2005	Hughes
6,978,385	B1	12/2005	Cheston et al.
7,246,374	B1	7/2007	Simon et al.
7,305,562	B1	12/2007	Bianco et al.
7,331,058	B1	2/2008	Gladney
7,400,878	B2	7/2008	Hassan et al.
7,574,200	B2	8/2009	Hassan et al.
7,613,724	B1	11/2009	Santry et al.
7,869,789	B2	1/2011	Hassan et al.
7,877,606	B2	1/2011	Lapstun et al.
8,074,078	B2	12/2011	Brown et al.
8,291,494	B1	10/2012	Sallam et al.
8,495,731	B1	7/2013	Mar et al.
8,635,247	B1	1/2014	Klinker et al.
8,635,610	B2 *	1/2014	Minari ..... G06F 9/44505 717/168

9,386,451	B2	7/2016	Ho et al.
2001/0047485	A1	11/2001	Brown et al.
2002/0019944	A1	2/2002	Kou
2002/0031230	A1	3/2002	Yu et al.
2002/0095414	A1	7/2002	Bamett et al.
2002/0095497	A1	7/2002	Satagopan et al.
2002/0112155	A1	8/2002	Martherus et al.
2003/0005317	A1	1/2003	Audebert et al.
2003/0065676	A1	4/2003	Gbadegesin et al.
2003/0093698	A1	5/2003	Challener et al.
2003/0120948	A1	6/2003	Schmidt et al.
2003/0126437	A1	7/2003	Wheller et al.
2003/0177389	A1	9/2003	Albert et al.
2004/0001101	A1	1/2004	Trajkovic et al.
2005/0154935	A1	7/2005	Jin
2006/0036654	A1	2/2006	Abdallah et al.
2006/0059556	A1	3/2006	Royer
2006/0070114	A1	3/2006	Wood et al.
2006/0129948	A1	6/2006	Hamzy et al.
2006/0156026	A1	7/2006	Utin
2006/0212589	A1	9/2006	Hayer et al.
2006/0253456	A1 *	11/2006	Pacholec ..... G06F 21/6218 709/222
2007/0073694	A1	3/2007	Picault et al.
2007/0277127	A1	11/2007	Carlson et al.
2008/0104212	A1 *	5/2008	Ebrom ..... D06F 39/005 709/222
2008/0222711	A1	9/2008	Michaelis
2008/0288943	A1	11/2008	Minari
2008/0318616	A1 *	12/2008	Chipalkatti ..... H04W 12/08 455/550.1
2010/0319053	A1	12/2010	Gharabally
2011/0145833	A1	6/2011	De Los Reyes et al.
2011/0197285	A1	8/2011	Ginter et al.
2011/0238496	A1	9/2011	Gurbuxani et al.
2011/0296440	A1	12/2011	Laurich et al.
2011/0307745	A1	12/2011	McCune et al.
2011/0314467	A1	12/2011	Pearson
2012/0011373	A1	1/2012	Hakkarainen et al.
2012/0054853	A1	3/2012	Gupta et al.
2012/0202527	A1	8/2012	Obradovich et al.
2013/0124866	A1 *	5/2013	Farrugia ..... H04L 9/0822 713/171
2013/0332981	A1 *	12/2013	Paris ..... G06F 21/00 726/1
2014/0007215	A1	1/2014	Romano et al.

FOREIGN PATENT DOCUMENTS

WO	0059225	10/2000
WO	2005045550	5/2005
WO	2014117247	8/2014

OTHER PUBLICATIONS

Chinese Office Action, Application No. 201380071729.1, dated Nov. 27, 2017.

\* cited by examiner

110

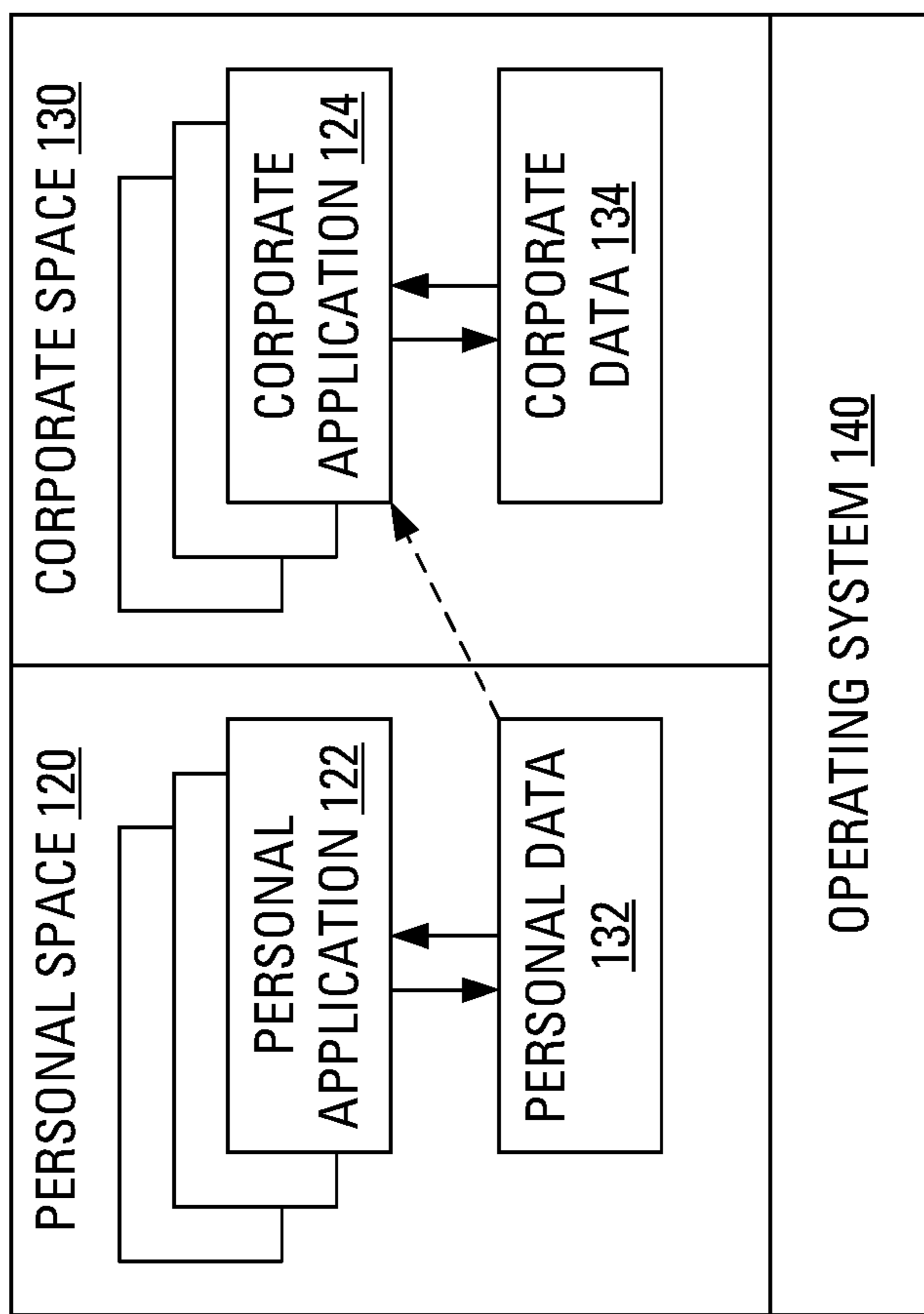

FIG. 1



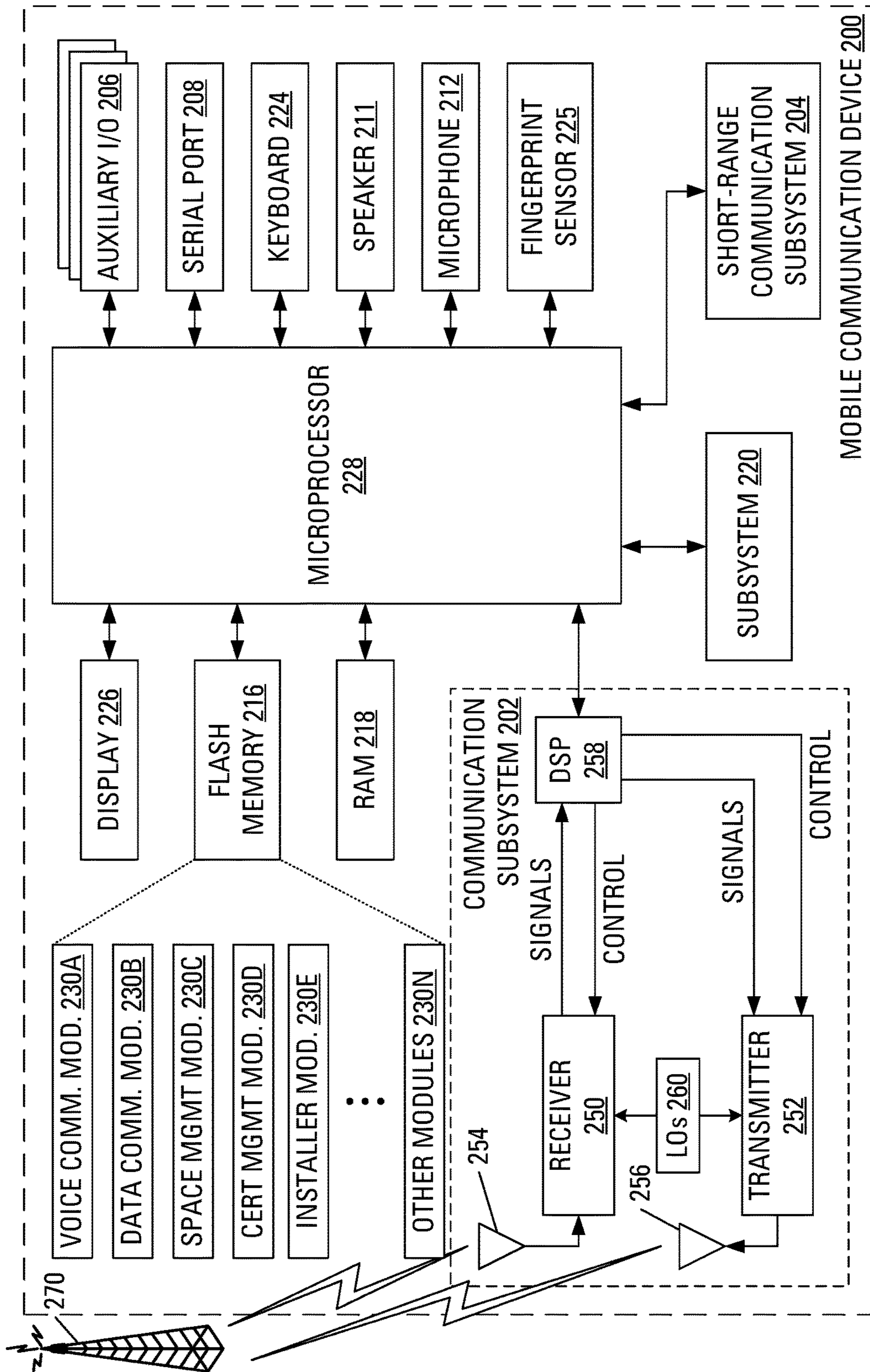

FIG. 2

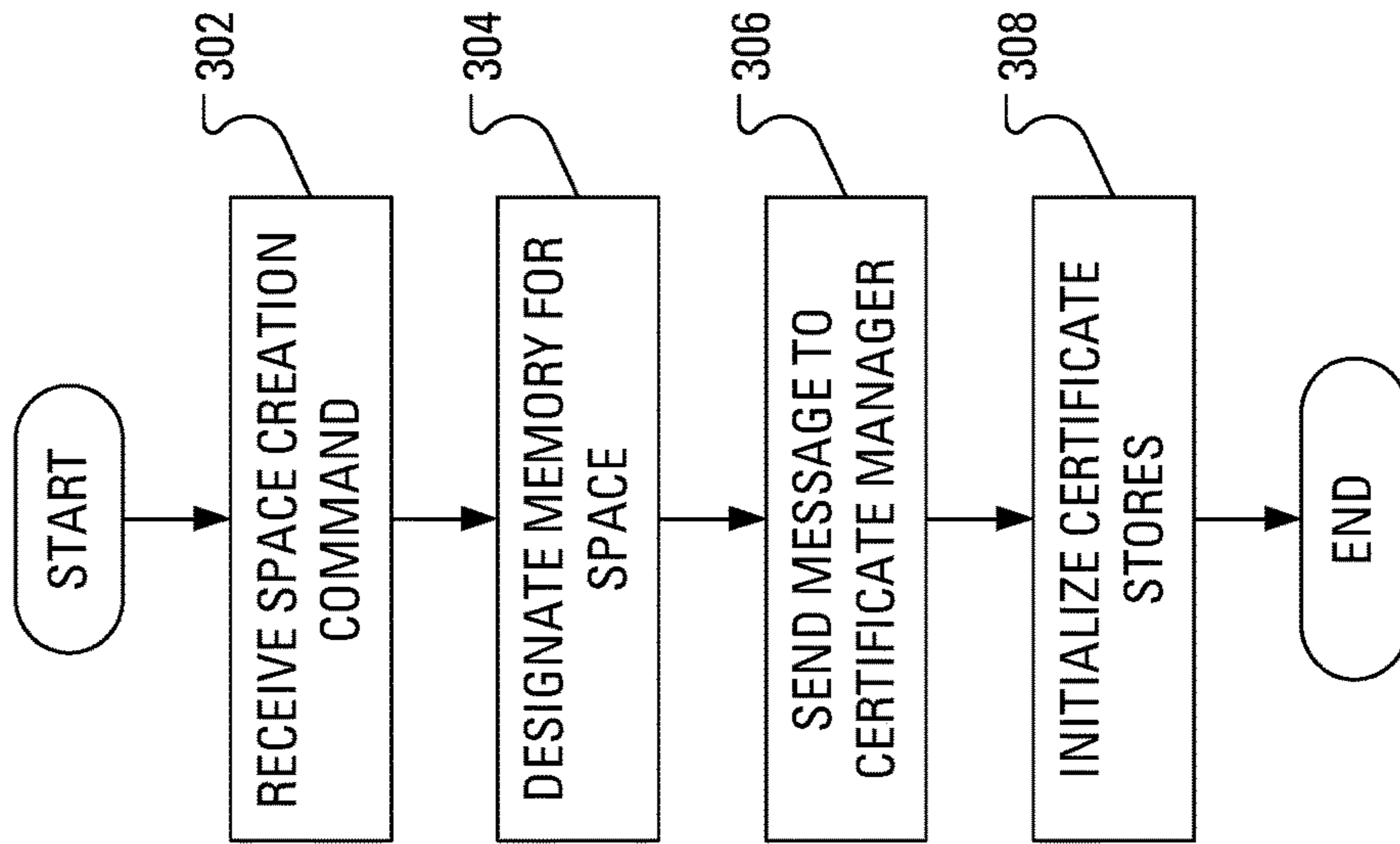

FIG. 3

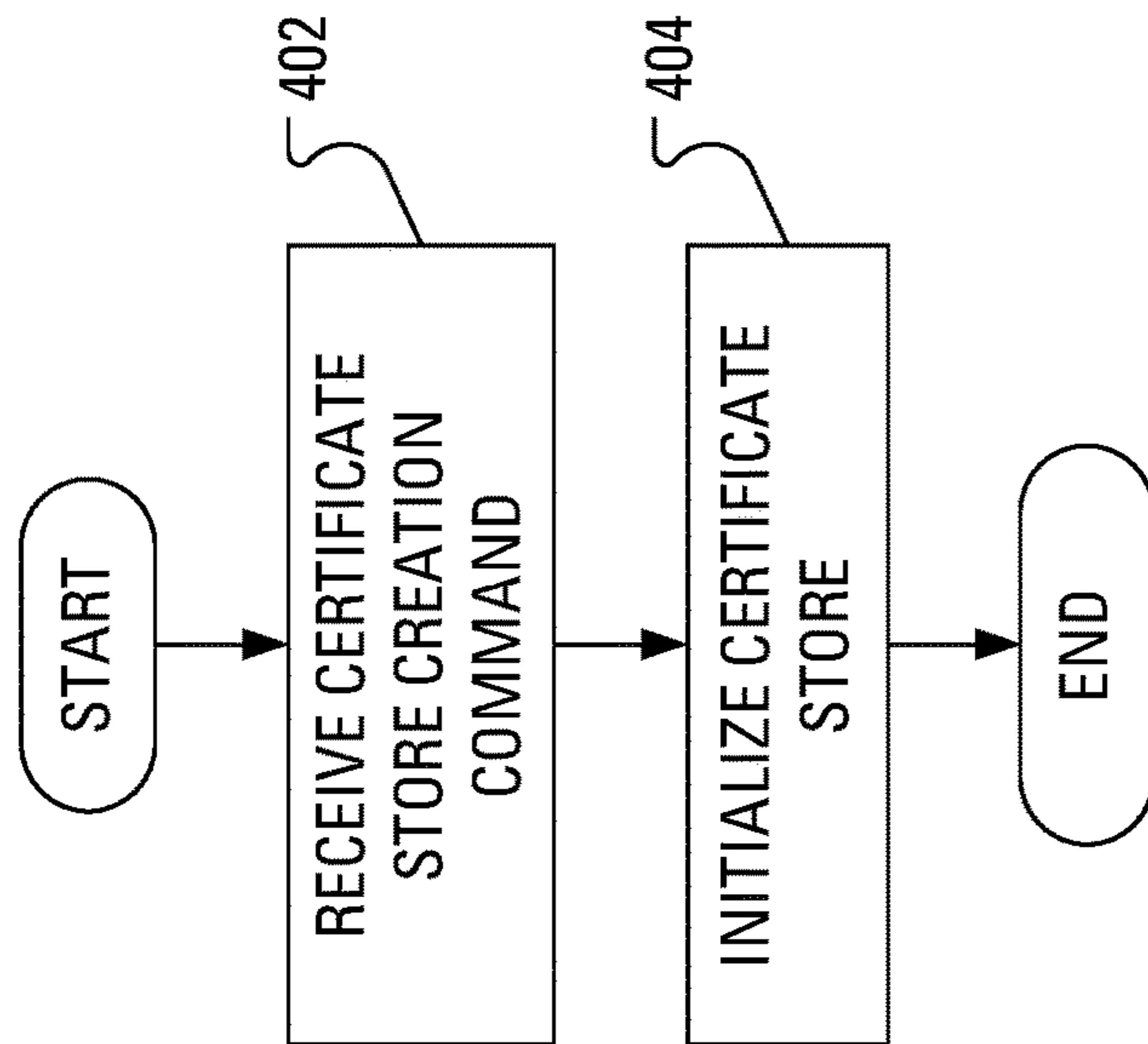

FIG. 4

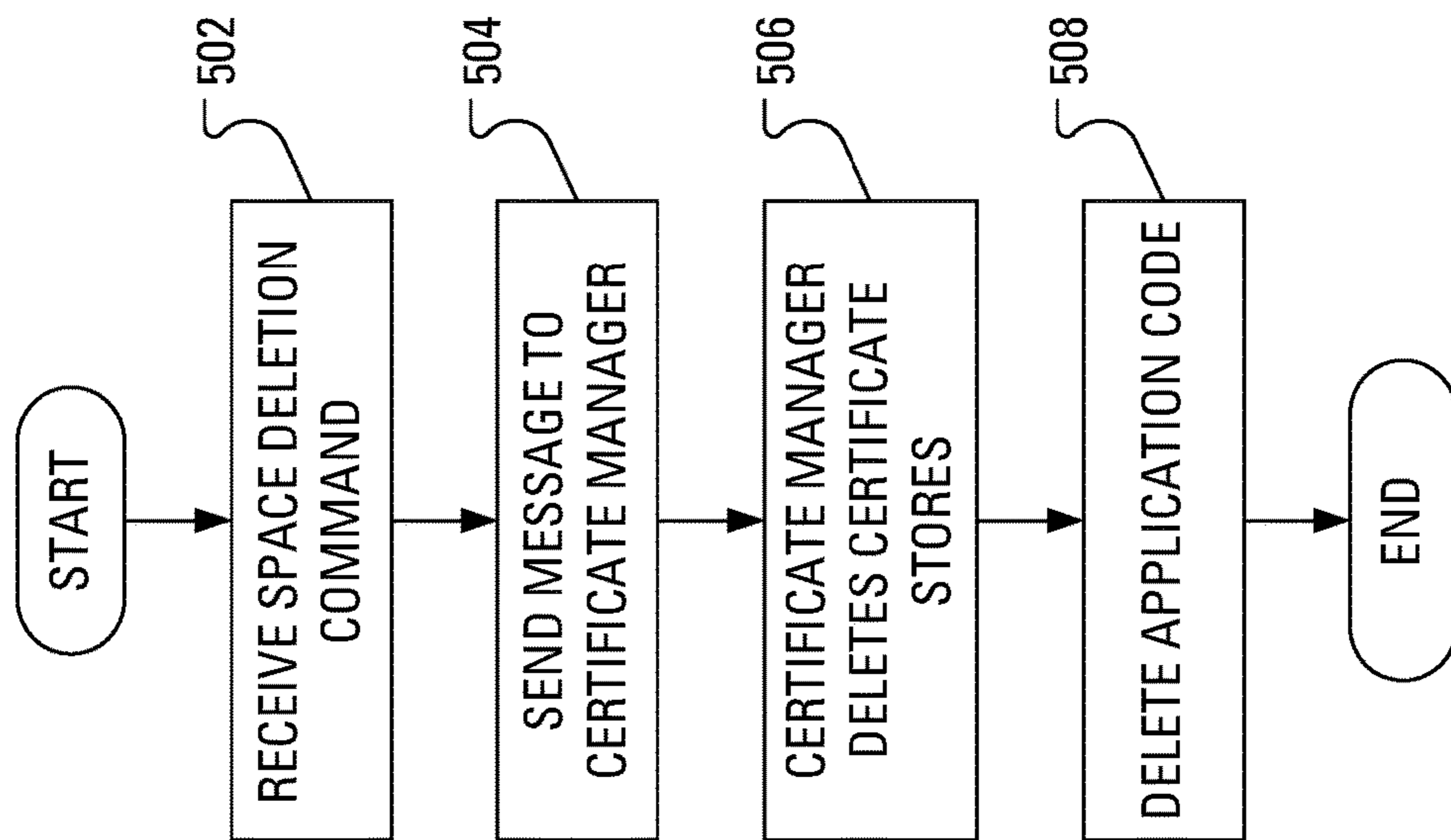

FIG. 5

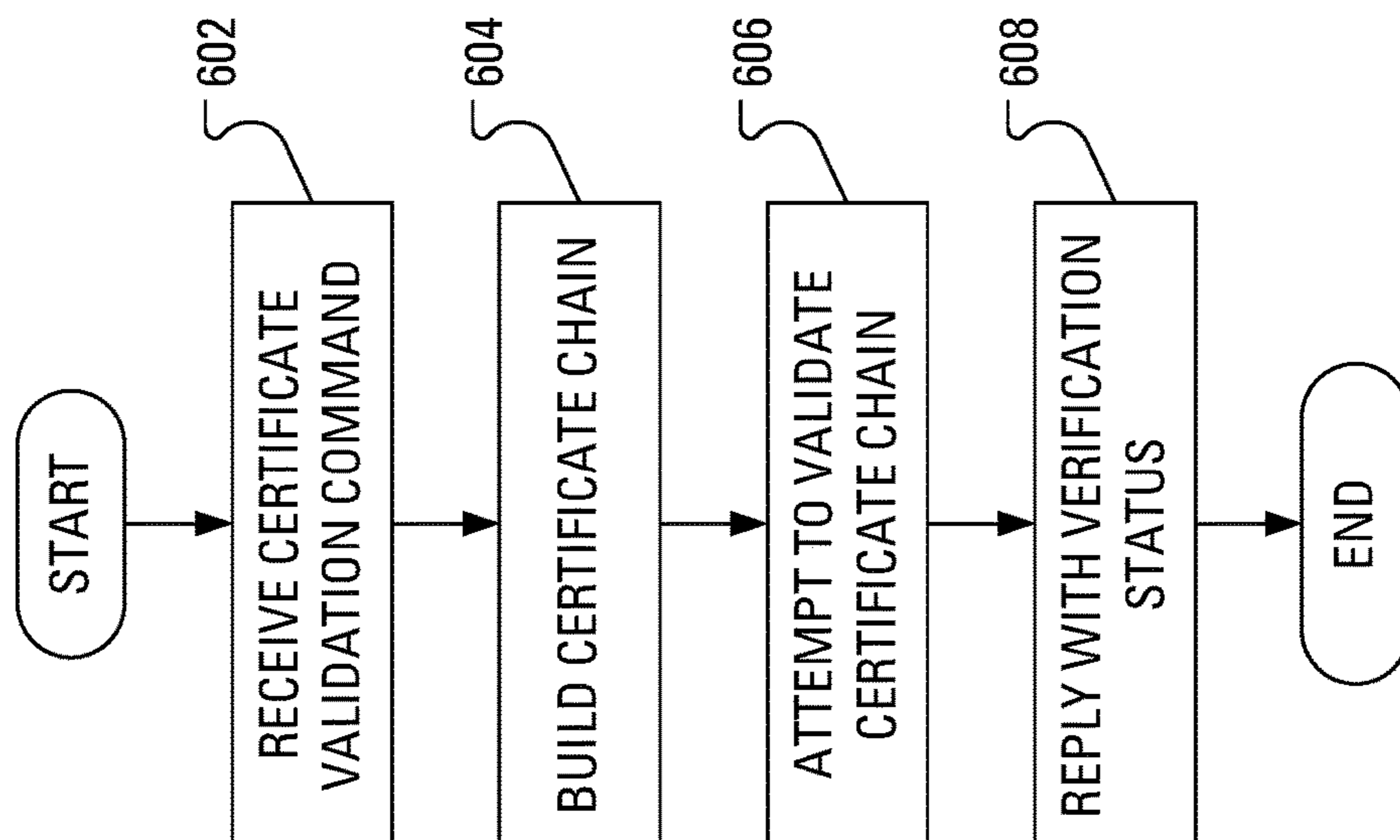

FIG. 6



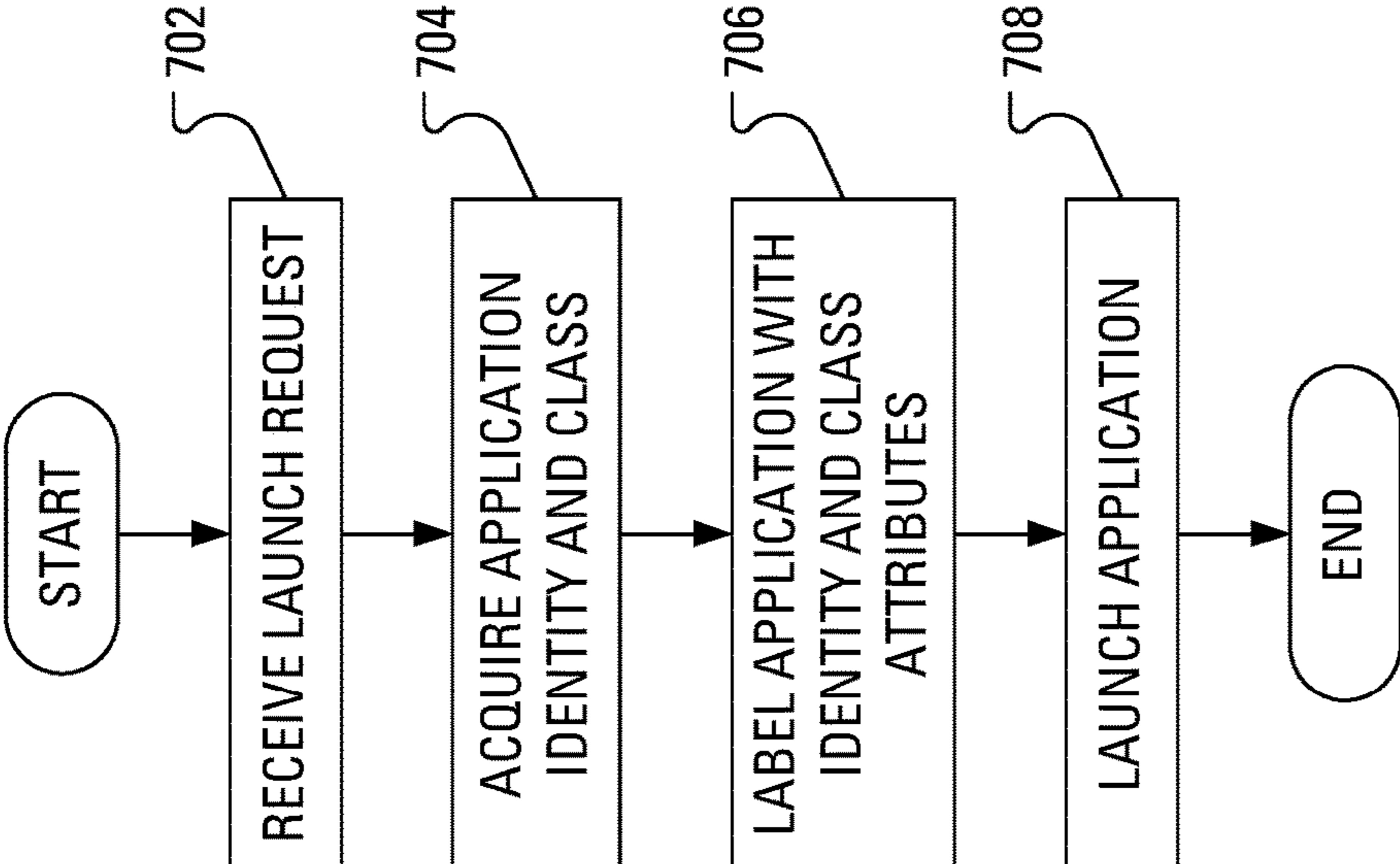

FIG. 7

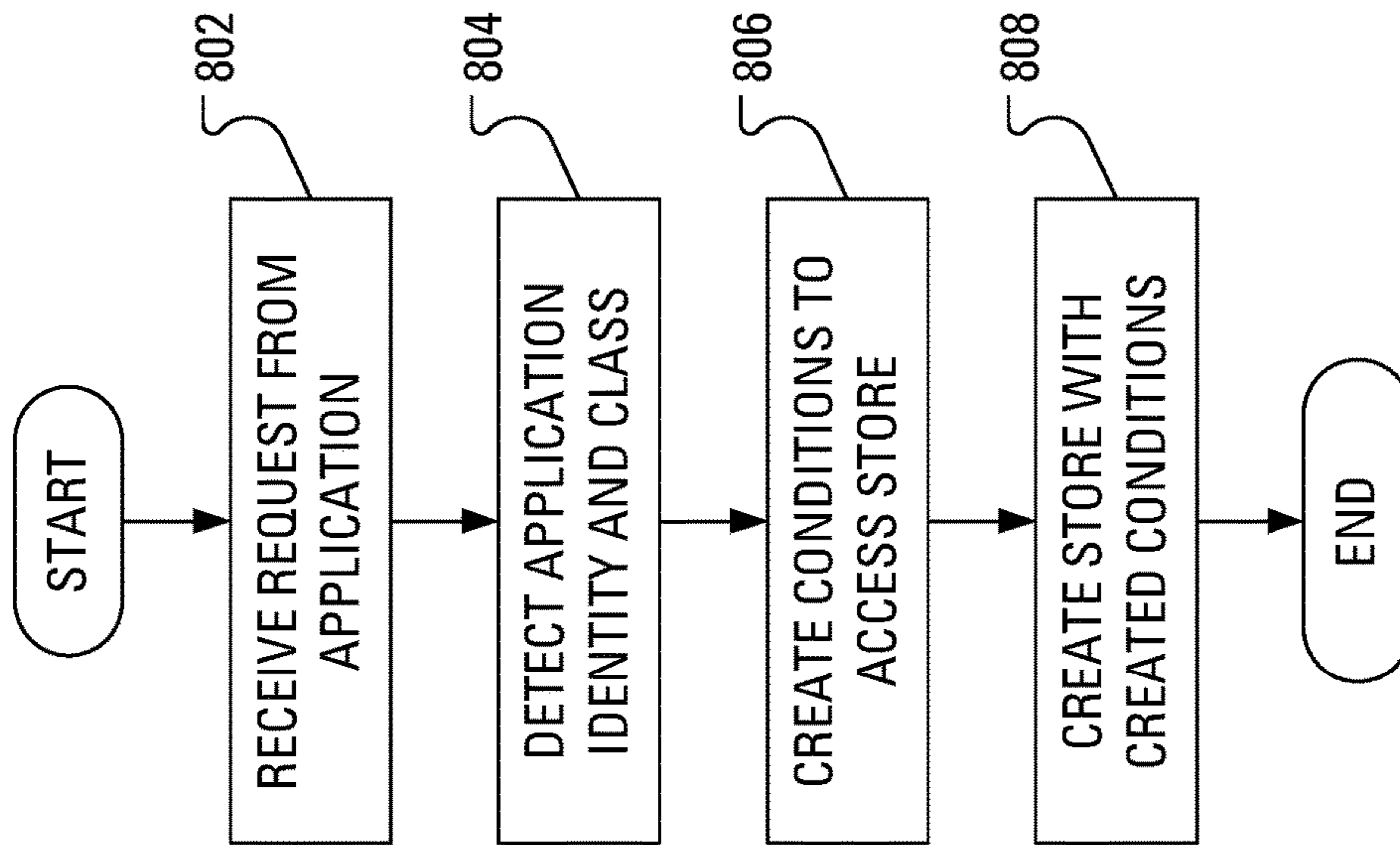

FIG. 8

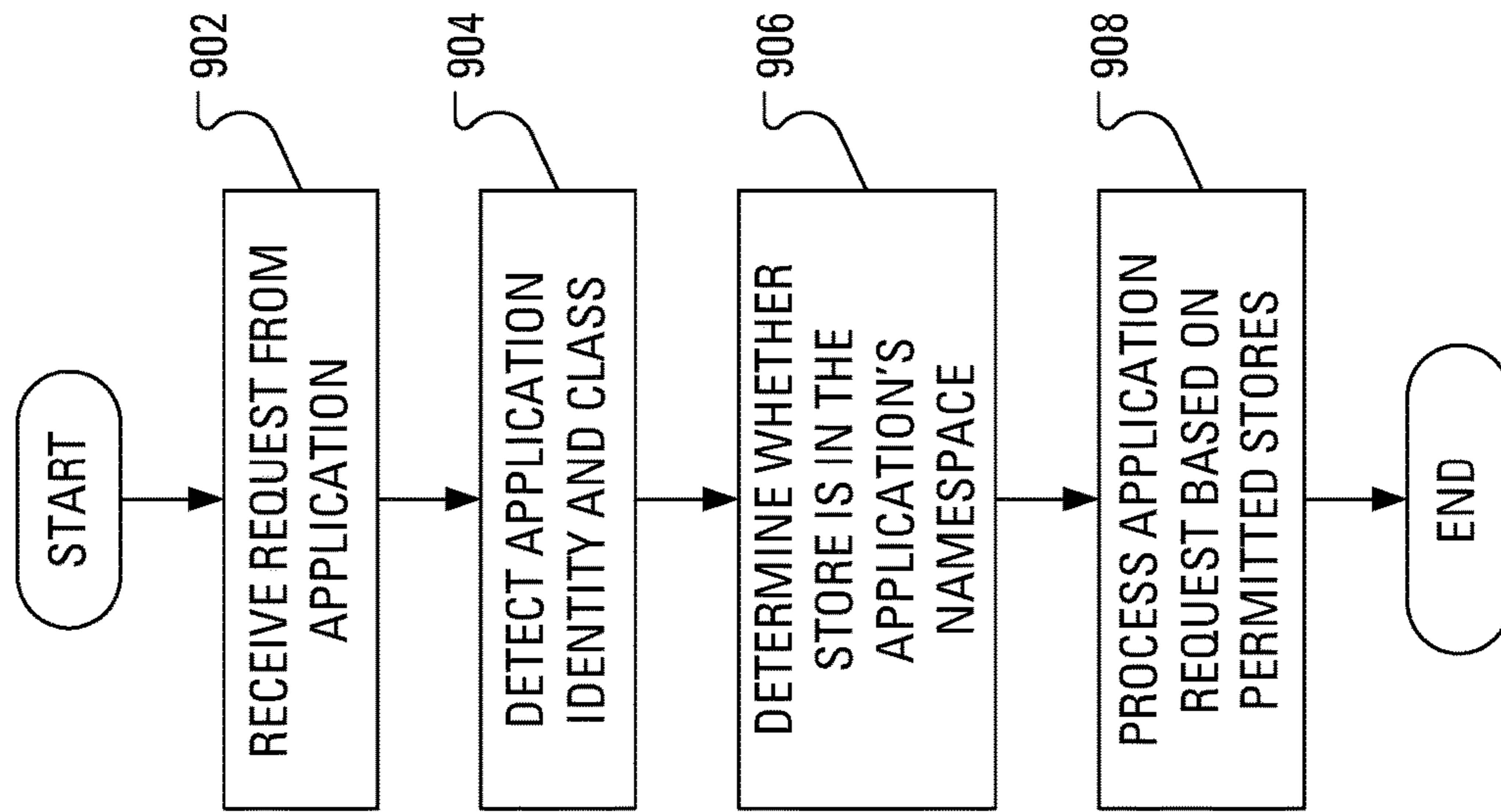

FIG. 9



**1****MANAGING APPLICATION ACCESS TO  
CERTIFICATES AND KEYS****CROSS-REFERENCE TO RELATED  
APPLICATIONS**

The present application is a continuation application of U.S. patent application Ser. No. 13/792,402, filed Mar. 11, 2013, now U.S. Pat. No. 9,386,451. U.S. patent application Ser. No. 13/792,402 claims priority to U.S. Provisional Patent Application No. 61/757,989, filed Jan. 29, 2013, the contents of which are incorporated herein by reference.

**FIELD**

The present application relates generally to management of digital identity certificates and cryptographic keys and, more specifically, to managing application access to certificates and keys.

**BACKGROUND**

Mobile devices are used for a variety of purposes. Users may wish to use a particular mobile device for personal applications such as games, reading news distributed using really simple syndication (RSS), web browsing and general leisure. Corporations may want the same mobile device to be used for a subset of functionality required for a user to complete their job.

However, when a mobile device is used for both corporate and personal matters, a corporation may choose to limit the risk of exposure of data on the mobile device. This may be done, for example, through the implementation of information technology (IT) policies on the mobile device. Such policies sometimes lead to a poor user experience, as the mobile device may be locked such that no new applications may be loaded onto the mobile device. Alternatively, the mobile device may be restricted regarding which non-work-related applications may be loaded onto the device. For example, an IT policy on the mobile device may, in an effort to prevent potential spread of viruses, prohibit the user of the mobile device from downloading software from any location other than a specifically approved location. In this manner, the range of applications that the user can install may be significantly limited.

**BRIEF DESCRIPTION OF THE DRAWINGS**

Reference will now be made, by way of example, to the accompanying drawings which show example implementations; and in which:

FIG. 1 illustrates a memory segregated into plural spaces;

FIG. 2 illustrates a mobile communication device with memory that may be segregated as illustrated in FIG. 1;

FIG. 3 illustrates example steps in a method of creating a segregated space in a memory as illustrated in FIG. 1;

FIG. 4 illustrates example steps in a method of creating a certificate store;

FIG. 5 illustrates example steps in a method of deleting a segregated space in a memory as illustrated in FIG. 1;

FIG. 6 illustrates example steps in a method of handling a certificate validation request;

FIG. 7 illustrates example steps in a method of handling an application launch request;

FIG. 8 illustrates example steps in a method of handling a request from an application to create a certificate store; and

**2**

FIG. 9 illustrates example steps in a method of handling a request from an application for access to a certificate store.

**DETAILED DESCRIPTION**

Rather than restricting access to an entire mobile device that is used for both personal and corporate functionality, the present disclosure contemplates the creation of dual or plural modes of operations on the mobile device. In particular, each application of a plurality of applications may be segregated into one of a plurality of groups. In an example scenario involving a corporate mode of operation and a personal mode of operation, applications can be designated as either corporate applications or personal applications. In some cases, where an application may be both corporate and personal, a copy of the application code can be saved in both a personal memory space and a corporate memory space on the mobile device.

The present disclosure provides for a mobile device, but is not meant to be limited to any particular mobile device. Examples of mobile devices include smart phones, personal digital assistants, data-enabled cellular telephones, tablet computers, among others.

The mobile device in the present disclosure implements an IT policy to control corporate data. This may be done by connection to an enterprise server, which provides the IT policy for the device. In other embodiments, the IT policy may be implemented on a per device basis individually.

Notably, the segregation of applications discussed hereinbefore may have far-reaching implications for management of security aspects of the mobile device. For example, public and private cryptographic keys may be saved in memory in such a manner that the keys are associated with the mobile device and not with a mode of operation of the mobile device. Similarly, digital identity certificates may be saved in memory in such a manner that the identity certificates are associated with a user of the mobile device and not with a mode of operation of the mobile device.

Before launching an application, the application may be labeled with an identity attribute and a class attribute. The class attribute may be associated with a mode of operation. The application's identity and class may then be taken into consideration when processing an application's request to access a store or create a new store.

According to an aspect of the present disclosure, there is provided a method of handling an application launch request. The method comprises receiving a launch request identifying an application that is to be launched, acquiring an identity for the application, acquiring a class for the application, labeling the application with the identity and the class and launching the application. In other aspects of the present application, a mobile communication device with a processor is provided for carrying out this method and a computer readable medium is provided for adapting a processor in a mobile communication device to carry out this method.

According to another aspect of the present disclosure, there is provided a method of handling attempted access to a store in a memory of a device. The method comprises receiving, from an application, a request for access to a store, detecting an identity for the application, detecting a class for the application, determining whether the application can access the store and based on the determining, processing the request. In other aspects of the present application, a mobile communication device with a processor is provided for carrying out this method and a computer



readable medium is provided for adapting a processor in a mobile communication device to carry out this method.

According to a further aspect of the present disclosure, there is provided a method of handling creation of a store in a memory of a device. The method comprises receiving, from an application, a request to create a store, detecting an identity for the application, detecting a class for the application, creating conditions to access the store, the creating based on the identity and the class and creating the store with the conditions. In other aspects of the present application, a mobile communication device with a processor is provided for carrying out this method and a computer readable medium is provided for adapting a processor in a mobile communication device to carry out this method.

Other aspects and features of the present disclosure will become apparent to those of ordinary skill in the art upon review of the following description of specific implementations of the disclosure in conjunction with the accompanying figures.

Reference is now made to FIG. 1, which shows a block diagram of a memory 110 of a mobile device. The memory 110 is configured to maintain executable code for various applications and data related to the operation of the various applications, such combination of code and data being referred to herein as an “application space”. As illustrated in the example of FIG. 1, the memory 110 is divided into a personal space 120 and a corporate space 130.

The corporate space 130 generally comprises a portion of memory on the mobile device segregated for data, applications, or both. The data and/or applications may be considered sensitive to a business, corporation, enterprise, government, non-profit organization, user of the device or any other entity responsible for the setting of an IT policy for the mobile device.

The personal space 120 generally comprises a portion of memory segregated for “personal” applications and data, where such applications or data may be considered outside of, or separate from, those applications that are subject to an IT policy.

An application 122 executed from code saved within the personal space 120 may access data 124 that is also saved within the personal space 120. The data 124 that is saved within the personal space 120 may be considered to be personal data.

Similarly, an application 132 executed from code saved within the corporate space 130 may access data 134 that is also saved within the corporate space 130. The data 134 that is saved within the corporate space 130 may be considered to be corporate data.

By segregating corporate applications from personal applications and data associated with each, a corporate IT policy may be implemented on the mobile device for the corporate data, thereby protecting the data, while still allowing for personal applications and personal data on the device. This provides more flexibility to a user of the mobile device and an arguably better user experience.

An operating system 140 enforces the segregation of the data as described in more detail below.

The designation of each application loaded onto the mobile device as either a personal application or a corporate application may be done in several ways. In one embodiment, a corporate IT policy can be set for the loading of applications onto the mobile device, where certain specified applications are designated by the IT policy to be on a list of corporate applications. Other applications, which are not the list of corporate applications, could be considered, by default, to be personal applications. In other embodiments,

a user, administrator, carrier or other entity can use a configuration program or a navigation entity (application launcher) to designate the various applications on the device as either a personal application or a corporate application. Further, signatures applied to applications could also be used for making a distinction between personal applications and corporate applications. Other examples of the designation of applications as corporate and personal would be apparent to those skilled in the art having the benefit of the present disclosure.

In further embodiments, hybrid applications, which have both personal and corporate uses, could be duplicated between the corporate space 130 and the personal space 120. In this way, if a user wants to use a particular application for personal reasons, the user could execute the application code 122 that is saved in the personal space 120. Conversely, if the user wants to use the same application for corporate purposes, the user could execute the application code 132 that is saved in the corporate space 130.

Thus, for example, one copy of the code for a document editor could be saved in the personal space 120 and another copy of the code for the document editor could be saved in the corporate space 130, thereby allowing the editing of both personal documents and corporate documents, while maintaining security for the corporate data 134.

In one embodiment, the corporate applications 132 may be provided with additional security over the personal applications 122. For example, before allowing one of the corporate applications 132 to be launched, the operating system 140 may prompt the user to provide authentication, e.g., the operating system 140 may prompt the user to enter a password and the operating system 140 may authenticate the password. Further, inactivity timers could be implemented, such that the corporate applications 132 may be locked after a period of inactivity, while leaving the personal applications 122 unlocked. The operating system 140 may require a user to enter a password to unlock a locked corporate application 132 so that the corporate data 134 related to the corporate application 132 may be accessed.

The designation (e.g., “personal” or “corporate”) of a given application may further limit the data to which the given application has access. Thus, for example, the corporate applications 132 may execute in their own mode in which mode any data that is written by the corporate applications 132 may not be accessed by the personal applications 122. The limitation would be that personal applications 122 are not able to read corporate data 134, nor is a corporate application capable of writing to personal data 124.

Similarly, a given personal application 122 may not be able to write to the corporate data 134. In some embodiments, the corporate applications 132 may not be able to read the personal data 124. In other embodiments, the corporate applications 132 may be able to read the personal data 124.

The corporate data 134 may be encrypted for security.

The corporate data 134 may also have date of deletion policies in effect on the mobile device. Thus, if a subset of the corporate data 134 is not accessed within a certain time period, a date of deletion policy may dictate that the subset is to be erased. The date of deletion policy may be pursuant to a corporate data reaping timeline. For example, if data is not accessed on the mobile or computing device for seven days, the data may be deleted from the mobile device. The user would then need to download the data again if the data was required for the mobile device. This may be implemented through tags or data tables associated with the data.



The operating system **140** may handle the enforcement of the above differentiating rules between the corporate space **130** and the personal space **120**. For example, the operating system **140** may implement data access for the various applications **122** and **132**, where each application is given a group permission, similar to UNIX group permissions. In other embodiments, other user permission or other permission system may also be used. Data is further designated in files that allow access by certain groups. Thus, the operating system **140** may allow the corporate data **134** to be accessed only by the corporate applications **132** that have group permissions to access such data. Similarly, the personal data **124** may be written to or read only by the personal applications **122** based on the group permissions of the personal applications **122** with regard to the personal data **124**. The corporate applications **132**, however, may not have group permissions to write to the personal data **124** in one embodiment, as enforced by the operating system **140**.

As shown by a dashed line with an arrow tip in FIG. 1, the personal data **124** may have some form of public permissions that would allow the corporate applications **132** to read the personal data **124**.

Access to the data may be maintained for other data functionalities, thereby preventing the corporate data **134** from being accessed in the personal mode. For example, copy or cut functionality may be managed between the personal mode and corporate mode. Potentially, no cutting or copying would be allowed in the corporate mode of operation by the corporate applications **132**.

In other embodiments, cutting and copying may be allowed between corporate applications but may be restricted when trying to paste outside corporate mode. As will be appreciated, this could again be managed by a UNIX group permission type model using the operating system **140**. When cutting or copying various text or images, or other data, a new data file is created which could have group permissions that would restrict where the pasting of that file is allowed to occur. Thus, when using a personal application, if trying to paste corporate data, an error might be returned, or the paste operation may simply not function.

In one embodiment, the corporate data **134** may be provided to a mobile device based on a secure connection with the corporate network. For example, this may be done through a virtual private network or other secure connection to an enterprise server.

Further, in one embodiment, the memory **110** may be located on a mobile device. In this case, the mobile device may have a pre-established secure connection with an enterprise server.

FIG. 2 illustrates a mobile communication device **200** as an example of a device that may include the memory **110** of FIG. 1. The mobile communication device **200** includes a housing, an input device (e.g., a keyboard **224** having a plurality of keys) and an output device (e.g., a display **226**), which may comprise a full graphic, or full color, Liquid Crystal Display (LCD). In some embodiments, the display **226** may comprise a touchscreen display. In such embodiments, the keyboard **224** may comprise a virtual keyboard. Other types of output devices may alternatively be utilized. A processing device (a microprocessor **228**) is shown schematically in FIG. 2 as coupled between the keyboard **224** and the display **226**. The microprocessor **228** controls the operation of the display **226**, as well as the overall operation of the mobile communication device **200**, in part, responsive to actuation of the keys on the keyboard **224** by a user.

The housing may be elongated vertically, or may take on other sizes and shapes (including clamshell housing struc-

tures). In the case in which the keyboard **224** includes keys that are associated with at least one alphabetic character and at least one numeric character, the keyboard **224** may include a mode selection key, or other hardware or software, for switching between alphabetic entry and numeric entry.

In addition to the microprocessor **228**, other parts of the mobile communication device **200** are shown schematically in FIG. 2. These may include a communications subsystem **202**, a short-range communications subsystem **204**, the keyboard **224** and the display **226**. The mobile communication device **200** may further include other input/output devices, such as a set of auxiliary I/O devices **206**, a serial port **208**, a speaker **211** and a microphone **212**. The mobile communication device **200** may further include memory devices including a flash memory **216** and a Random Access Memory (RAM) **218** and various other device subsystems **220**. The mobile communication device **200** may comprise a two-way radio frequency (RF) communication device having voice and data communication capabilities. In addition, the mobile communication device **200** may have the capability to communicate with other computer systems via the Internet.

The memory **110** of FIG. 1 may be implemented in a combination of the flash memory **216** and the RAM **218**.

Operating system software executed by the microprocessor **228** may be saved in a computer readable medium, such as the flash memory **216**, but may be saved in other types of memory devices, such as a read only memory (ROM) or similar storage element. In addition, system software, specific device applications, or parts thereof, may be temporarily loaded into a volatile store, such as the RAM **218**. Communication signals received by the mobile device may also be saved to the RAM **218**.

The microprocessor **228**, in addition to its operating system functions, enables execution of software applications on the mobile communication device **200**. A predetermined set of software applications that control basic device operations, such as a voice communications module **230A** and a data communications module **230B**, may be installed on the mobile communication device **200** during manufacture. A space management module **230C**, a certificate manager **230D** and an installer module **230E** may also be installed on the mobile communication device **200** during manufacture, to implement aspects of the present disclosure. As well, additional software modules, illustrated as an other software module **230N**, which may comprise, for instance, a personal information manager (PIM) application, may be installed during manufacture. The PIM application may be capable of organizing and managing data items, such as e-mail messages, calendar events, voice mail messages, appointments and task items. The PIM application may also be capable of sending and receiving data items via a wireless carrier network **270** represented by a radio tower. The data items managed by the PIM application may be seamlessly integrated, synchronized and updated via the wireless carrier network **270** with the device user's corresponding data items saved or associated with a host computer system.

Communication functions, including data and voice communications, are performed through the communication subsystem **202** and, possibly, through the short-range communications subsystem **204**. The communication subsystem **202** includes a receiver **250**, a transmitter **252** and one or more antennas, illustrated as a receive antenna **254** and a transmit antenna **256**. In addition, the communication subsystem **202** also includes a processing module, such as a digital signal processor (DSP) **258**, and local oscillators (LOs) **260**. The specific design and implementation of the



communication subsystem **202** is dependent upon the communication network in which the mobile communication device **200** is intended to operate. For example, the communication subsystem **202** of the mobile communication device **200** may be designed to operate with the Mobitex™, DataTAC™ or General Packet Radio Service (GPRS) mobile data communication networks and also designed to operate with any of a variety of voice communication networks, such as Advanced Mobile Phone Service (AMPS), Time Division Multiple Access (TDMA), Code Division Multiple Access (CDMA), Personal Communications Service (PCS), Global System for Mobile Communications (GSM), Enhanced Data rates for GSM Evolution (EDGE), Universal Mobile Telecommunications System (UMTS), Wideband Code Division Multiple Access (W-CDMA), High Speed Packet Access (HSPA), Long Term Evolution (LTE), etc. Other types of data and voice networks, both separate and integrated, may also be utilized with the mobile communication device **200**.

Network access requirements vary depending upon the type of communication system. Typically, an identifier is associated with each mobile device that uniquely identifies the mobile device or subscriber to which the mobile device has been assigned. The identifier is unique within a specific network or network technology. For example, in Mobitex™ networks, mobile devices are registered on the network using a Mobitex Access Number (MAN) associated with each device and in DataTAC™ networks, mobile devices are registered on the network using a Logical Link Identifier (LLI) associated with each device. In GPRS networks, however, network access is associated with a subscriber or user of a device. A GPRS device therefore uses a subscriber identity module, commonly referred to as a Subscriber Identity Module (SIM), in order to operate on a GPRS network. Despite identifying a subscriber by SIM, mobile devices within GSM/GPRS networks are uniquely identified using an International Mobile Equipment Identity (IMEI) number.

When required network registration or activation procedures have been completed, the mobile communication device **200** may send and receive communication signals over the wireless carrier network **270**. Signals received from the wireless carrier network **270** by the receive antenna **254** are routed to the receiver **250**, which provides for signal amplification, frequency down conversion, filtering, channel selection, etc., and may also provide analog to digital conversion. Analog-to-digital conversion of the received signal allows the DSP **258** to perform more complex communication functions, such as demodulation and decoding. In a similar manner, signals to be transmitted to the wireless carrier network **270** are processed (e.g., modulated and encoded) by the DSP **258** and are then provided to the transmitter **252** for digital to analog conversion, frequency up conversion, filtering, amplification and transmission to the wireless carrier network **270** (or networks) via the transmit antenna **256**.

In addition to processing communication signals, the DSP **258** provides for control of the receiver **250** and the transmitter **252**. For example, gains applied to communication signals in the receiver **250** and the transmitter **252** may be adaptively controlled through automatic gain control algorithms implemented in the DSP **258**.

In a data communication mode, a received signal, such as a text message or web page download, is processed by the communication subsystem **202** and is input to the microprocessor **228**. The received signal is then further processed by the microprocessor **228** for output to the display **226**, or

alternatively to some auxiliary I/O devices **206**. A device user may also compose data items, such as e-mail messages, using the keyboard **224** and/or some other auxiliary I/O device **206**, such as a touchpad, a rocker switch, a thumb-wheel, a trackball, a touchscreen, or some other type of input device. The composed data items may then be transmitted over the wireless carrier network **270** via the communication subsystem **202**.

In a voice communication mode, overall operation of the device is substantially similar to the data communication mode, except that received signals are output to the speaker **211**, and signals for transmission are generated by a microphone **212**. Alternative voice or audio I/O subsystems, such as a voice message recording subsystem, may also be implemented on the mobile communication device **200**. In addition, the display **226** may also be utilized in voice communication mode, for example, to display the identity of a calling party, the duration of a voice call, or other voice call related information.

The short-range communications subsystem **204** enables communication between the mobile communication device **200** and other proximate systems or devices, which need not necessarily be similar devices. For example, the short-range communications subsystem may include an infrared device and associated circuits and components, or a Bluetooth™ communication module to provide for communication with similarly-enabled systems and devices, or a near field communication module, etc.

The mobile communication device **200** may generate cryptographic keys for use in a public key infrastructure (PKI) scheme. In a PKI scheme, a device generates a public cryptographic key (public key) and a corresponding private cryptographic key (private key). However, such cryptographic keys are of little use unless the public key is reliably associated with the identity of the mobile communication device **200**, or the identity of the user of the mobile communication device **200**.

A public key certificate (or digital identity certificate) is an electronic document, issued by a trusted party. The public key certificate incorporates a digital signature to bind together a public key with an identity—information such as the name of a person or an organization, an associated address and so forth. The certificate can be used to verify that a public key belongs to an individual.

A Certificate Authority (CA) may act as the trusted party, the entity that issues digital certificates. The digital certificate certifies the ownership of a public key by the named subject of the digital certificate.

Upon receiving a communication and an associated signature, the microprocessor **228** of the mobile communication device **200** may act to authenticate the communication. The microprocessor **228** may generate a hash of the communication. The microprocessor **228** may also decrypt the signature using a public key associated with the source of the communication. Upon matching the decrypted signature to the generated hash of the communication, the microprocessor **228** may consider the communication to have reliably originated at the source.

When the microprocessor **228** requires the public key associated with the source of the communication, the microprocessor **228** may review a local key store. Upon failing to locate the public key in the local key store, the microprocessor **228** may seek to import a digital certificate associated with the source of the communication. The microprocessor **228** may obtain the digital certificate directly from the source of the communication or from a trusted CA. Upon obtaining the digital certificate, the microprocessor **228** may



save the digital certificate at the mobile communication device **200** in a certificate store. Furthermore, the microprocessor **228** may extract the public key from the digital certificate and save the public key in a key store.

Historically, certificate stores and key stores have been implemented independent of the concept of the mobile communication device **200** having distinct modes of operation and corresponding memory spaces.

In aspects of the present application, a “class” designation may be used within the existing certificate store structure and key store structure. Accordingly, individual certificates and keys can be assigned to one space among plural spaces. In operation, the microprocessor **228** may consider a class of a certificate when importing the certificate, validating the certificate and deleting the certificate. Similarly, the microprocessor **228** may consider a class of a key when importing the key and when deleting the key.

The space management module **230C**, executed by the microprocessor **228**, may be configured to handle such tasks as space creation and space removal.

FIG. **3** illustrates example steps in a method of creating a space. Initially, the space management module **230C** may receive (step **302**) a command to create a personal space. Responsively, the space management module **230C** may designate (step **304**) a range of addresses in the memory **110** for the personal space **120**. The space management module **230C** may send (step **306**) inter-process messages to the certificate manager **230D** to indicate that the personal certificate stores are to be initialized for the personal space **120**. The certificate manager **230D** may then initialize (step **308**) one or more personal certificate stores, that is, ranges of memory in which to save certificates. For example, a personal certificate store may be created for certificates related to the browsing, by the mobile communication device **200**, of the world wide web. For another example, a personal certificate store may be created for certificates related to use, by the mobile communication device **200**, of WiFi networks. For a further example, a personal certificate store may be created for certificates related to use, by the mobile communication device **200**, of Virtual Private Networks (VPNs).

The same method may be repeated for the corporate space. Similarly, the method illustrated in FIG. **3** can be used to create a personal key store or a corporate key store.

Initially, the space management module **230C** may receive (step **302**) a command to create a corporate space. Responsively, the space management module **230C** may designate (step **304**) a range of addresses in the memory **110** for the corporate space **130**. The space management module **230C** may send (step **306**) inter-process messages to the certificate manager **230D** to indicate that the corporate certificate stores are to be initialized for the corporate space **130**. The certificate manager **230D** may then initialize (step **308**) one or more corporate certificate stores. For example, a corporate certificate store may be created for certificates related to the browsing, by the mobile communication device **200**, of the world wide web. For another example, a corporate certificate store may be created for certificates related to use, by the mobile communication device **200**, of WiFi networks. For a further example, a corporate certificate store may be created for certificates related to use, by the mobile communication device **200**, of Virtual Private Networks (VPNs).

Hereinbefore, creation (step **308**) of a certificate store associated with the designation of a class has been presented in the context of creation of a space associated with the designation of the same class (e.g., corporate). Notably,

however, a certificate store may be created independent of the creation of a space and responsive to a command to create a certificate store.

FIG. **4** illustrates example steps in a method of creating a certificate store. Some time subsequent to the creation of a space associated with the designation of a class, the certificate manager **230D** may receive (step **402**) a command (say, in the form of an inter-process message) to create a certificate store. Based on the command indicating a class for the certificate store, the certificate manager **230D** may proceed to create (step **404**) a certificate store associated with a designation of the class (corporate or personal).

FIG. **5** illustrates example steps in a method of deleting a space. Initially, the space management module **230C** may receive (step **502**) a command to delete the corporate space **130**. Responsively, the space management module **230C** may send (step **504**) inter-process messages to the certificate manager **230D** to indicate that the corporate certificate stores are to be deleted. The certificate manager **230D** may delete (step **506**) the one or more corporate certificate stores. More specifically, there may exist Application Programming Interfaces (APIs) specific to each mobile device activity that is associated with a certificate store. Recalling previous examples, there may be an API specific to web browsing, an API specific to WiFi use and an API specific to VPN use. A call to one of these APIs to delete a corporate certificate store may indicate specific attributes for each of the corporate certificate stores to be deleted. Such attributes may specify that the certificate store has a corporate class designation, is associated with a specific owner and has specific a group ID attribute.

Similarly, responsive to receiving (step **502**) a command to delete a space of a particular class, the space management module **230C** may send (step **504**) inter-process messages to the certificate manager **230D** to indicate that corporate key stores are to be deleted. The certificate manager **230D** may then delete one or more key stores of the same class.

The space management module **230C** may also delete (step **508**) the corporate applications **132**.

Notably, the deletion (step **506**) of the one or more corporate certificate stores, by the certificate manager **230D** may occur without messaging between the space management module **230C** and the certificate manager **230D**. In such a case, the space management module **230C** merely receives (step **502**) a command to delete a space of a particular class and, responsively, deletes (step **508**) the applications of the particular class.

The certificate manager **230D**, as part of the operating system **140**, may occasionally be called upon by a given application, among the applications **122**, **132**, to verify the validity of a certificate. For example, the certificate manager **230D** may receive (step **602**, see FIG. **6**) a certificate validation command when the given application, executed on the mobile communication device **200**, has received a certificate from a source of a communication.

In typical operation, it is expected that the certificate manager **230D** will build (step **604**) a certificate chain for the received certificate. The received certificate is expected to indicate an issuing CA. The issuing CA may be trusted based on a certificate issued by a further CA, and so on, ending at a so-called “root” CA certificate. Having built the chain, the certificate manager **230D** attempts to validate (step **606**) the chain by determining that the root CA is saved in one of the trusted certificate stores for the given application and is explicitly trusted. Upon determining that the root CA certificate for the received certificate is saved in one of the trusted certificate stores, the certificate manager **230D** may



reply (step 608) to the given application from which the certificate validation command was received with an indication of a validation status. As will be familiar to those skilled in the art, the indication may include a message indicating successful validation or a message indicating unsuccessful validation.

The certificate manager 230D will typically attempt to validate (step 606) the chain by locating the root CA certificate in any one of the trusted certificate stores, without regard for whether a particular certificate store is a corporate certificate store or a personal certificate store. This could lead to a situation where the given application, running in the corporate space 130, may cause the certificate manager 230D to successfully validate (step 606) a chain based on a root CA certificate that is explicitly trusted in a personal certificate store but not specifically trusted in one of the corporate certificate stores.

The certificate validation command created by the given application may specify one or more certificate stores. As one solution, the certificate manager API may be altered such that, for example, certificate manager 230D may only validate (step 606) a chain based on a root CA certificate in a specific personal certificate store, thereby leading to validation of the certificate with a root CA certificate trusted in the personal space 120. The certificate manager 230D may, for another example, only validate (step 606) a chain based on a root CA certificate in a specific corporate certificate store, thereby leading to validation of the certificate with a root CA certificate trusted in the corporate space 130. If the certificate store is not specified, then the certificate manager 230D may validate (step 606) a chain based on a root CA certificate in a personal certificate store or a corporate certificate store, thereby leading to validation of the certificate with either a root CA certificate trusted in the personal space 120 or a root CA certificate trusted in the corporate space 130.

As mentioned hereinbefore, the certificate validation command created by the given application may specify multiple certificate stores. However, it is noted that all of the certificate stores will be in the same space. In such a case, the certificate manager 230D may attempt to validate (step 606) a chain against root CA certificates in all of the multiple certificate stores.

With memory arranged in spaces as described herein, some care may be exercised when launching applications and allowing applications to import and use certificates, while also restricting access to these certificates. Access control for a given application may take into account the identity of application and the class of the application.

The identity of an application is unique and is assigned to the application before launch. In the case of an installed application, the identity of the application may be assigned by the installer module 230E (see FIG. 2) executed by the microprocessor 228. In the case of a system service application that comes pre-installed on a device, the identity of the system service application may be assigned by the device manufacturer during development.

The class of an application may be assigned, at the time of launching the application, by a class manager. The class manager may, for example, select a class based on user interactions that lead to the launching of the application. For example, the user may cause an application to launch while working within the corporate mode of operation and, accordingly, select the corporate class. Certain system service applications may be assigned one or more classes. The function of a class manager may be carried out by the space management module 230C. Alternatively, a distinct class

management module may be executed by the microprocessor 228 to handle class manager functions. Such a class management module may be among the other modules 230N illustrated in FIG. 2.

Enforcing application access to certificates may be accomplished by enforcing application access to certificate stores. A given application may be provided with a store namespace; only those stores to which the given application has access are visible to the given application. An application's identity and class may be detected at the time of a certificate-operation request and the request may be handled based on the visible store namespace.

FIG. 7 illustrates example steps in a method of handling an application launch request, which method may be carried out by an application launcher executed, for example, by the microprocessor 228. The method begins with the application launcher receiving (step 702) a launch request identifying a particular application that is to be launched.

The application launcher acquires (step 704) an identity and a class for the application that is to be launched. Indeed, the application launcher may extract the identity for the application from the launch request. Similarly, the application launcher may extract the class for the application from the launch request.

Upon acquiring (step 704) an identity and a class for the application that is to be launched, the application launcher may label (step 706) the application that is to be launched with an identity attribute and a class attribute. The application launcher may then launch (step 708) the application.

FIG. 8 illustrates example steps in a method of handling a request from an application to create a certificate store. The method may be carried out by, for example, the certificate manager 230D. Initially, the certificate manager 230D may receive (step 802) a request from an application to create a certificate store. Responsive to receiving the request, the certificate manager 230D may detect (step 804) the identity and class attached to the application. Based on the identity and class detected as being attached to the application, the certificate manager 230D may create (step 806) conditions for accessing the certificate store. The certificate manager 230D may then create (step 808) the requested store. As a part of creating (step 808) the requested store, the certificate manager 230D may attach the access conditions created in step 806.

Example conditions that may be attached to a store may be based on whitelists. One or more identities (applications) may be granted access, with the "owner" (the application that created the store) always having read/write access. Each application, as identified by its identity or identity group, may be granted either read-only or read/write access. One example for an identity group may be a list of identities of applications. Another example for an identity group may be all applications of a certain class. A further example for an identity group may be all applications. The latter example may employ a wildcard character.

The read-only and read/write whitelists are properties of a given store, created and updated by the owner application, implicitly or explicitly, and are always present. An application, without knowledge of other applications, that just wants a store may create a store with only its own identity added to the read/write whitelist.

A list of all stores to which a given application has access may be called a "namespace" for the given application. Stores that are accessible by multiple applications will appear in multiple namespaces. Stores that are accessible by only a single application will appear in only one namespace.



## 13

FIG. 9 illustrates example steps in a method of handling a request from an application for access to a certificate store. The method may be carried out by, for example, the certificate manager 230D. Initially, the certificate manager 230D may receive (step 902) a request from an application for access to a certificate store. Responsive to receiving the request, the certificate manager 230D may detect (step 904) the identity and class attached to the application. Once the certificate manager 230D has detected the identity and class attached to the application, the certificate manager 230D may determine (step 906) whether the certificate store is in the application's namespace. The certificate manager 230D may then process (step 908) the request based on the determining.

For example, if the application has requested access to a certificate store that is in the namespace of the application, processing (step 908) the request may involve the certificate manager 230D allowing the application access to the certificate store. Furthermore, processing (step 908) the request may involve carrying out the request. However, if the application has requested access to a certificate store that is not in the namespace of the application, processing (step 908) the request may involve the certificate manager 230D denying the application access to the certificate store.

The descriptions of the methods whose example steps are illustrated in FIGS. 8 and 9 reference certificate stores specifically. It should be clear that access to key stores may be managed in a similar manner. Indeed, there may be stores for data items that are neither certificates nor keys, and yet the methods described hereinbefore may be applied.

Conveniently, designation of a class for certificates and keys allows for specific spaces to be associated with distinct certificate stores and keys stores, thereby allowing for space-aware import, validation and deletion of certificates and keys. As described hereinbefore, validation does not cross space boundaries. Furthermore, on deletion of a space, associated certificates are also deleted.

The above-described implementations of the present application are intended to be examples only. Alterations, modifications and variations may be effected to the particular implementations by those skilled in the art without departing from the scope of the application, which is defined by the claims appended hereto.

What is claimed is:

1. A method of handling an application launch request at a computing device, the method comprising:

receiving a launch request for an application that is to be launched;

acquiring an identity attribute for the application;

labeling the application with the identity attribute;

acquiring a class attribute for the application, wherein the class attribute for the application is associated with a mode of operation of the computing device;

labeling the application with the class attribute;

launching the application;

receiving, from the launched application, a request to create a store;

detecting the identity attribute for the application;

detecting the class attribute for the application;

creating one or more conditions to access the store, the creating based on the identity attribute and the class attribute; and

creating the store with the one or more conditions.

2. The method of claim 1 wherein the acquiring the identity attribute for the application comprises acquiring the identity attribute for the application from the launch request.

## 14

3. The method of claim 1 wherein the acquiring the class attribute for the application comprises acquiring the class attribute for the application from the launch request.

4. The method of claim 1 wherein the store comprises a certificate store.

5. The method of claim 1 wherein the store comprises a cryptographic key store.

6. The method of claim 1 wherein the one or more conditions comprise an indication of an identity attribute of an application with read access.

7. The method of claim 1 wherein the one or more conditions comprise an indication of an identity attribute of an application with write access.

8. A computing device comprising:

a memory; and

a processor adapted to:

receive a launch request identifying an application that is to be launched;

acquire an identity attribute for the application;

label the application with the identity attribute;

acquire a class attribute for the application, wherein the class attribute for the application is associated with a mode of operation of the computing device;

label the application with the class attribute;

launch the application;

receive, from the launched application, a request to create a store;

detect the identity attribute for the application;

detect the class attribute for the application;

create one or more conditions to access the store, the creating based on

the identity attribute and the class attribute; and

create the store with the one or more conditions.

9. The computing device of claim 8 wherein the processor is adapted to acquire the identity attribute for the application from the launch request.

10. The computing device of claim 8 wherein the processor adapted to acquire the class attribute from the launch request.

11. The computing device of claim 8 wherein the store comprises a certificate store.

12. The computing device of claim 8 wherein the store comprises a cryptographic key store.

13. The computing device of claim 8 wherein the one or more conditions comprise an indication of an identity attribute of an application with read access.

14. The computing device of claim 8 wherein the one or more conditions comprise an indication of an identity attribute of an application with write access.

15. A non-transitory computer-readable medium containing computer-executable instructions that, when performed by a processor in a computing device, cause the processor to:

receive a launch request identifying an application that is to be launched;

acquire an identity attribute for the application;

label the application with the identity attribute;

acquire a class attribute for the application, wherein the class attribute for the application is associated with a mode of operation of the computing device;

label the application with the class attribute;

launch the application;

receive, from the launched application, a request to create a store;

detect the identity attribute for the launched application;

detect the class attribute for the launched application;



create one or more conditions to access the store, the  
creating based on the identity attribute and the class  
attribute; and

create the store with the one or more conditions.

16. The non-transitory computer-readable medium of 5  
claim 15 wherein the instructions cause the processor to  
acquire the identity attribute for the application from the  
launch request.

17. The non-transitory computer-readable medium of  
claim 15 wherein the instructions cause the processor to 10  
acquire the class attribute for the application from the launch  
request.

18. The non-transitory computer-readable medium of  
claim 15 wherein the store comprises a certificate store.

19. The non-transitory computer-readable medium of 15  
claim 15 wherein the store comprises a cryptographic key  
store.

20. The non-transitory computer-readable medium of  
claim 15 wherein the one or more conditions comprise an  
indication of an identity attribute of an application with read 20  
access.

21. The non-transitory computer-readable medium of  
claim 15 wherein the one or more conditions comprise an  
indication of an identity attribute of an application with  
write access. 25

\* \* \* \* \*