



US009933434B2

(12) **United States Patent**
Kipps et al.

(10) **Patent No.:** **US 9,933,434 B2**
(45) **Date of Patent:** **Apr. 3, 2018**

(54) **THERAPEUTIC ANTIBODIES AGAINST ROR-1 PROTEIN AND METHODS FOR USE OF SAME**

(71) Applicant: **The Regents of the University of California, Oakland, CA (US)**

(72) Inventors: **Thomas J. Kipps, San Diego, CA (US); George F. Widhopf, II, San Diego, CA (US); Bing Cui, San Diego, CA (US)**

(73) Assignee: **The Regents of the University of California, Oakland, CA (US)**

(*) Notice: Subject to any disclaimer, the term of this patent is extended or adjusted under 35 U.S.C. 154(b) by 0 days.

(21) Appl. No.: **15/346,967**

(22) Filed: **Nov. 9, 2016**

(65) **Prior Publication Data**

US 2017/0248585 A1 Aug. 31, 2017

Related U.S. Application Data

(63) Continuation of application No. 14/846,400, filed on Sep. 4, 2015, now Pat. No. 9,523,695, which is a continuation of application No. 13/997,934, filed as application No. PCT/US2012/021339 on Jan. 13, 2012, now Pat. No. 9,217,040.

(60) Provisional application No. 61/433,043, filed on Jan. 14, 2011.

(51) **Int. Cl.**
G01N 33/68 (2006.01)
C07K 16/40 (2006.01)
C07K 16/28 (2006.01)
A61K 39/00 (2006.01)

(52) **U.S. Cl.**
CPC **G01N 33/6854** (2013.01); **C07K 16/2803** (2013.01); **C07K 16/40** (2013.01); **A61K 2039/505** (2013.01); **C07K 2317/565** (2013.01); **C07K 2317/73** (2013.01); **C07K 2317/77** (2013.01); **C07K 2317/92** (2013.01)

(58) **Field of Classification Search**
CPC G01N 33/6854; C07K 16/40; C07K 16/2803; C07K 2317/92
See application file for complete search history.

(56) **References Cited**

U.S. PATENT DOCUMENTS

5,455,030 A 10/1995 Ladner et al.
5,591,593 A 1/1997 Courtenay-Luck
5,639,641 A 6/1997 Pedersen et al.
5,776,456 A 7/1998 Anderson et al.
5,783,184 A 7/1998 Appelbaum et al.
5,830,470 A 11/1998 Nakamura et al.
5,830,663 A 11/1998 Embleton et al.
5,837,243 A 11/1998 Deo et al.
5,843,749 A 12/1998 Maisonpierre et al.

5,861,155 A 1/1999 Lin
5,969,107 A 10/1999 Carceller et al.
5,977,316 A 11/1999 Chatterjee et al.
6,080,588 A 6/2000 Glick
6,291,208 B1 9/2001 Anand et al.
6,309,636 B1 10/2001 do Couto et al.
6,323,027 B1 11/2001 Burkly et al.
6,559,294 B1 5/2003 Griffais et al.
6,562,958 B1 5/2003 Breton et al.
6,586,251 B2 7/2003 Economides et al.
6,596,541 B2 7/2003 Murphy et al.
6,699,703 B1 3/2004 Doucette-Stamm et al.
6,703,491 B1 3/2004 Homburger et al.
6,753,314 B1 6/2004 Giot et al.
6,764,851 B2 7/2004 Nikolau et al.
6,800,744 B1 10/2004 Doucette-Stamm et al.
6,806,079 B1 10/2004 McCafferty et al.
6,812,339 B1 11/2004 Venter et al.
6,815,540 B1 11/2004 Pluckthun et al.
6,822,071 B1 11/2004 Stephens et al.
6,825,325 B1 11/2004 Fischer et al.
6,833,446 B1 12/2004 Wood et al.
6,833,447 B1 12/2004 Goldman et al.
6,881,557 B2 4/2005 Foote
6,897,044 B1 5/2005 Braslawsky et al.
6,919,183 B2 7/2005 Fandl et al.
6,942,984 B2 9/2005 Bertin
6,979,446 B2 12/2005 Patti et al.
7,034,121 B2 4/2006 Carreno et al.
7,041,490 B1 5/2006 Griffais et al.
7,105,348 B2 9/2006 Murphy et al.
7,138,272 B1 11/2006 Cichutek et al.

(Continued)

FOREIGN PATENT DOCUMENTS

CN 103792364 A 5/2014
EP 0 332 424 A2 9/1989

(Continued)

OTHER PUBLICATIONS

Baskar, S. et al. (Jan. 15, 2008). "Unique cell surface expression of receptor tyrosine kinase ROR1 in human B-cell chronic lymphocytic leukemia," *Clin Cancer Res* 14(2):396-404.
Brown, M. et al. (May 1996). "Tolerance of single, but not multiple, amino acid replacements in antibody VH CDR 2: a means of minimizing B cell wastage from somatic hypermutation?" *J. Immunology* 156(9):3285-3291.

(Continued)

Primary Examiner — Ruixiang Li

(74) *Attorney, Agent, or Firm* — Mintz Levin Cohn Ferris Glovsky and Popeo, P.C.

(57) **ABSTRACT**

Therapeutic antibodies having binding specificity for ROR-1 expressed on cancer cells (particularly leukemic and lymphomic cells) and pharmaceutical compositions containing one or more such antibodies for use in treating cancer. Methods for diagnosing such cancers through in vitro detection of binding to ROR-1 protein expressed on putative cancer cells are also provided.

11 Claims, 25 Drawing Sheets

(56)

References Cited

U.S. PATENT DOCUMENTS

- 7,151,164 B2 12/2006 Hausen et al.
7,157,238 B2 1/2007 Schmitt et al.
7,205,450 B2 4/2007 Cook et al.
7,232,888 B2 6/2007 Begent et al.
7,282,336 B2 10/2007 Wallace et al.
7,294,753 B2 11/2007 Kloetzer et al.
7,297,341 B1 11/2007 Murdin et al.
7,317,091 B2 1/2008 Lazar et al.
7,319,139 B2 1/2008 Braslawsky et al.
7,319,142 B1 1/2008 Goldman et al.
7,332,162 B1 2/2008 Deckmyn et al.
7,361,478 B2 4/2008 Adorante et al.
7,408,041 B2 8/2008 Bowdish et al.
7,435,553 B2 10/2008 Fandl et al.
7,435,804 B2 10/2008 Kordyum et al.
7,462,698 B2 12/2008 Aoyagi et al.
7,468,472 B2 12/2008 Cahoon et al.
7,534,604 B2 5/2009 Fandl et al.
7,538,206 B2 5/2009 Cole
7,557,191 B2 7/2009 Abrahamson et al.
7,589,257 B2 9/2009 Hershey et al.
7,608,700 B2 10/2009 Klaenhammer et al.
7,612,181 B2 11/2009 Wu et al.
7,629,444 B1 12/2009 Goldman et al.
7,649,083 B2 1/2010 Winston, Jr. et al.
7,662,379 B2 2/2010 Presta
7,674,459 B2 3/2010 Fung et al.
7,691,977 B2 4/2010 Fuh et al.
7,722,876 B2 5/2010 Polonelli et al.
7,723,110 B2 5/2010 Chang et al.
7,727,525 B2 6/2010 Wu et al.
7,740,847 B2 6/2010 Allan et al.
7,744,874 B2 6/2010 Korytko et al.
7,754,208 B2 7/2010 Ledbetter et al.
7,754,209 B2 7/2010 Ledbetter et al.
7,807,154 B2 10/2010 Strasburger et al.
7,807,794 B2 10/2010 Lazarides et al.
7,820,165 B2 10/2010 McKenna et al.
7,820,166 B2 10/2010 Lanzavecchia
7,829,086 B2 11/2010 Hilbert et al.
7,834,154 B2 11/2010 Koch et al.
7,887,805 B2 2/2011 Pedersen et al.
7,910,702 B2 3/2011 Kav et al.
7,915,387 B2 3/2011 Durrant et al.
7,915,388 B2 3/2011 Wu et al.
7,919,273 B2 4/2011 Goldenberg et al.
7,935,791 B2 5/2011 Fung et al.
7,939,087 B2 5/2011 Telford et al.
7,959,915 B2 6/2011 Jay et al.
7,959,916 B2 6/2011 Spies et al.
7,968,686 B2 6/2011 Korytko et al.
7,977,067 B2 7/2011 Power et al.
7,977,457 B2 7/2011 Reiter et al.
8,025,878 B2 9/2011 Gellerfors et al.
8,075,884 B2 12/2011 Bowdish et al.
8,101,726 B2 1/2012 Parry et al.
8,110,369 B2 2/2012 Rump et al.
8,119,385 B2 2/2012 Mathur et al.
8,124,079 B2 2/2012 Goetsch et al.
8,124,380 B2 2/2012 Phalipon et al.
8,147,832 B2 4/2012 Carr et al.
8,153,134 B2 4/2012 Bigler et al.
8,163,283 B2 4/2012 Lee
8,168,427 B2 5/2012 Sahin et al.
8,192,740 B2 6/2012 Kimura
8,212,009 B2 7/2012 Kipps et al.
8,221,754 B2 7/2012 Kanayama et al.
8,222,376 B2 7/2012 Padkær et al.
8,231,875 B2 7/2012 Adams et al.
8,236,315 B2 8/2012 Lazarides et al.
8,252,287 B2 8/2012 Takeyama et al.
8,258,263 B2 9/2012 Morrison et al.
8,263,743 B2 9/2012 Smith et al.
8,287,865 B2 10/2012 Hansen et al.
8,298,531 B2 10/2012 Mottl
8,298,532 B2
8,301,398 B2
8,309,323 B2
8,343,489 B2
8,344,112 B2
8,344,211 B2
8,357,782 B2
8,377,443 B2
8,383,778 B2
8,394,379 B2
8,394,926 B2
8,409,577 B2
8,468,130 B2
8,470,324 B2
8,486,398 B2
8,507,222 B2
8,519,225 B2
8,586,714 B2
8,597,898 B2
8,633,139 B2
8,658,175 B2
8,691,224 B2
8,703,427 B2
8,710,022 B2
8,728,803 B2
8,735,553 B1
8,753,631 B2
8,759,009 B2
8,759,105 B2
8,759,494 B2
8,815,242 B2
8,821,871 B2
8,822,645 B2
8,828,398 B2
8,835,610 B2
8,846,402 B2
8,852,593 B2
8,853,365 B2
8,858,949 B2
8,859,501 B2
8,865,430 B2
8,871,908 B2
8,877,686 B2
8,916,152 B2
8,927,233 B2
8,933,197 B2
8,940,303 B2
8,945,543 B2
8,951,532 B2
8,952,217 B2
8,975,376 B2
8,980,267 B2
8,993,524 B2
9,011,852 B2
9,017,684 B2
9,018,445 B2
9,023,995 B2
9,034,322 B2
9,035,027 B2
9,045,541 B2
9,045,543 B2
9,056,911 B2
9,068,204 B2
9,085,623 B2
9,090,686 B2
9,090,889 B2
9,102,724 B2
9,150,647 B2
9,163,258 B2
9,217,040 B2
9,228,023 B2
9,228,208 B2
9,242,014 B2
9,266,952 B2
9,316,646 B2
9,523,695 B2
2009/0137416 A1
2010/0040616 A1
2010/0062005 A1
10/2012 Fandl et al.
10/2012 Garrett et al.
11/2012 Martin et al.
1/2013 Weaver et al.
1/2013 Goetsch et al.
1/2013 Alexandrov et al.
1/2013 Fukuda et al.
2/2013 McCauley et al.
2/2013 Hsieh et al.
3/2013 Imboden et al.
3/2013 Lutterbuse et al.
4/2013 Thompson et al.
6/2013 Bhandari et al.
6/2013 Fandl et al.
7/2013 Van Ryn et al.
8/2013 Wong et al.
8/2013 Boukharov et al.
11/2013 Ghayur et al.
12/2013 Fandl et al.
1/2014 DuBridge et al.
2/2014 Dubridge et al.
4/2014 Barghorn et al.
4/2014 Deonarain et al.
4/2014 Takahashi et al.
5/2014 Thompson et al.
5/2014 Li et al.
6/2014 Karpatkin et al.
6/2014 Lazarides et al.
6/2014 Economides et al.
6/2014 Bachmann et al.
8/2014 Harvey
9/2014 Van Ryn et al.
9/2014 Ghayur et al.
9/2014 Kobayashi et al.
9/2014 Hsieh et al.
9/2014 Economides et al.
10/2014 Baurin et al.
10/2014 Wu et al.
10/2014 Yokoseki et al.
10/2014 Nordstrom et al.
10/2014 Fandl et al.
10/2014 Liu et al.
11/2014 Zha et al.
12/2014 Hernandez Miguez et al.
1/2015 Fandl et al.
1/2015 Stemmer et al.
1/2015 Kirby et al.
2/2015 Igawa et al.
2/2015 Mermer et al.
2/2015 Puzio et al.
3/2015 Blein et al.
3/2015 Grewal et al.
3/2015 Bedi et al.
4/2015 Rother et al.
4/2015 Aburatani et al.
4/2015 Vinocur et al.
5/2015 Brown et al.
5/2015 Fischetti et al.
5/2015 Ghayur et al.
6/2015 Eckelman et al.
6/2015 Liu et al.
6/2015 Yang et al.
6/2015 Donovan et al.
7/2015 Rother et al.
7/2015 Klinguer-Hamour
7/2015 Nunn, Jr. et al.
8/2015 Cummings et al.
10/2015 Mellstedt et al.
10/2015 Riddell et al.
12/2015 Kipps et al.
1/2016 Rohlf et al.
1/2016 Freundewey et al.
1/2016 Kipps et al.
2/2016 Teige
4/2016 Rader et al.
12/2016 Kipps et al.
5/2009 Fandl et al.
2/2010 Leung et al.
3/2010 Kipps et al.

(56)

References Cited

U.S. PATENT DOCUMENTS

2010/0129817 A1 5/2010 Wei et al.
 2011/0165650 A1 7/2011 Fandl et al.
 2012/0052007 A1 3/2012 Trieu et al.
 2012/0282177 A1 11/2012 Rohlf et al.
 2013/0302346 A1 11/2013 Brommage, Jr. et al.
 2014/0072979 A1 3/2014 Fandl et al.
 2014/0072980 A1 3/2014 Fandl et al.
 2014/0134719 A1 5/2014 Despande et al.
 2014/0170134 A1 6/2014 Schneewind et al.
 2014/0272931 A1 9/2014 Ziemann et al.
 2014/0316186 A1 10/2014 Hallahan et al.

FOREIGN PATENT DOCUMENTS

EP 0 332 424 A3 9/1989
 EP 233.8 486 A2 5/1990
 EP 233.8 486 A3 5/1990
 EP 2 617 320 A1 7/2013
 KR 2003-0024004 A 3/2003
 WO WO-2007/109747 A2 9/2007
 WO WO-2007/109747 A3 9/2007
 WO WO-2007/146957 A2 12/2007
 WO WO-2007/146957 A3 12/2007
 WO WO-2008/076868 A2 6/2008
 WO WO-2008/076868 A3 6/2008
 WO WO-2008/103849 A2 8/2008
 WO WO-2008/103849 A3 8/2008
 WO WO-2008/103849 A4 8/2008
 WO WO-2010/008069 A1 1/2010
 WO WO-2010/017468 A1 2/2010
 WO WO-2010/124188 A1 10/2010
 WO WO-2011/054007 A1 5/2011
 WO WO-2011/079902 A2 7/2011
 WO WO-2011/079902 A3 7/2011
 WO WO-2011/137114 A1 11/2011
 WO WO-2011/153431 A2 12/2011
 WO WO-2011/153431 A3 12/2011
 WO WO-2011/159847 A2 12/2011
 WO WO-2011/159847 A3 12/2011
 WO WO-2012/076066 A1 6/2012

WO WO-2012/076727 A1 6/2012
 WO WO-2012/097313 A2 7/2012
 WO WO-2012/097313 A3 7/2012
 WO WO-2013/025834 A2 2/2013
 WO WO-2013/025834 A3 2/2013
 WO WO-2013/025834 A9 2/2013
 WO WO-2013/078377 A1 5/2013
 WO WO-2013/078377 A9 5/2013
 WO WO-2014/141064 A1 9/2014
 WO WO-2014/143343 A1 9/2014
 WO WO-2014/143343 A8 9/2014
 WO WO-2014/167022 A1 10/2014
 WO WO-2015/089502 A2 6/2015
 WO WO-2015/089502 A3 6/2015
 WO WO-2016/000619 A1 1/2016
 WO WO-2016/007775 A1 1/2016

OTHER PUBLICATIONS

Choudhury, A. et al. (Nov. 2010, e-published Aug. 31, 2010). "Silencing of ROR1 and FMOD with siRNA Results in Apoptosis of CLL Cells," *Br. J. Haematol.* 151(4):327-335.
 Daneshmanesh, A.H. et al. (Sep. 1, 2008). "Roil, a Cell Surface Receptor Tyrosine Kinase is Expressed in Chronic Lymphocytic Leukemia and May Serve as a Putative Target for Therapy," *Int. J. Cancer* 123(5):1190-1195.
 Extended European Search Report Regarding EP 12 734 733.4.
 Fukuda, T. et al. (Feb. 26, 2008, e-published Feb. 19, 2008). "Antisera induced by infusions of autologous Ad-CD154-leukemia B cells identify ROR1 as an oncofetal antigen and receptor for Wnt5a," *Proc Natl Acad Sci USA* 105(8):3047-3052.
 Paul, William, *Fundamental Immunology*, 3rd Edition, Raven Press, New York, 1993, pp. 292-295.
 Rudikoff, S. et al. (Mar. 1982). "Single amino acid substitution altering antigen-binding specificity," *Proc. Natl. Acad. Sci. USA* 79(6):1979-1983.
 Vajdos, F.F. et al. (Jul. 5, 2002). "Comprehensive functional maps of the antigen-binding site of an anti-ErbB2 antibody obtained with shotgun scanning mutagenesis," *J. Mol. Biol.* 320(2):415-428.
 Yang et al., "Therapeutic Potential and Challenges of Targeting Receptor Tyrosine Kinase ROR1 with Monoclonal Antibodies in B-Cell Malignancies," *PLoS One* (2011), 6(6):e21018, 1-14, Blackwell Science Ltd.

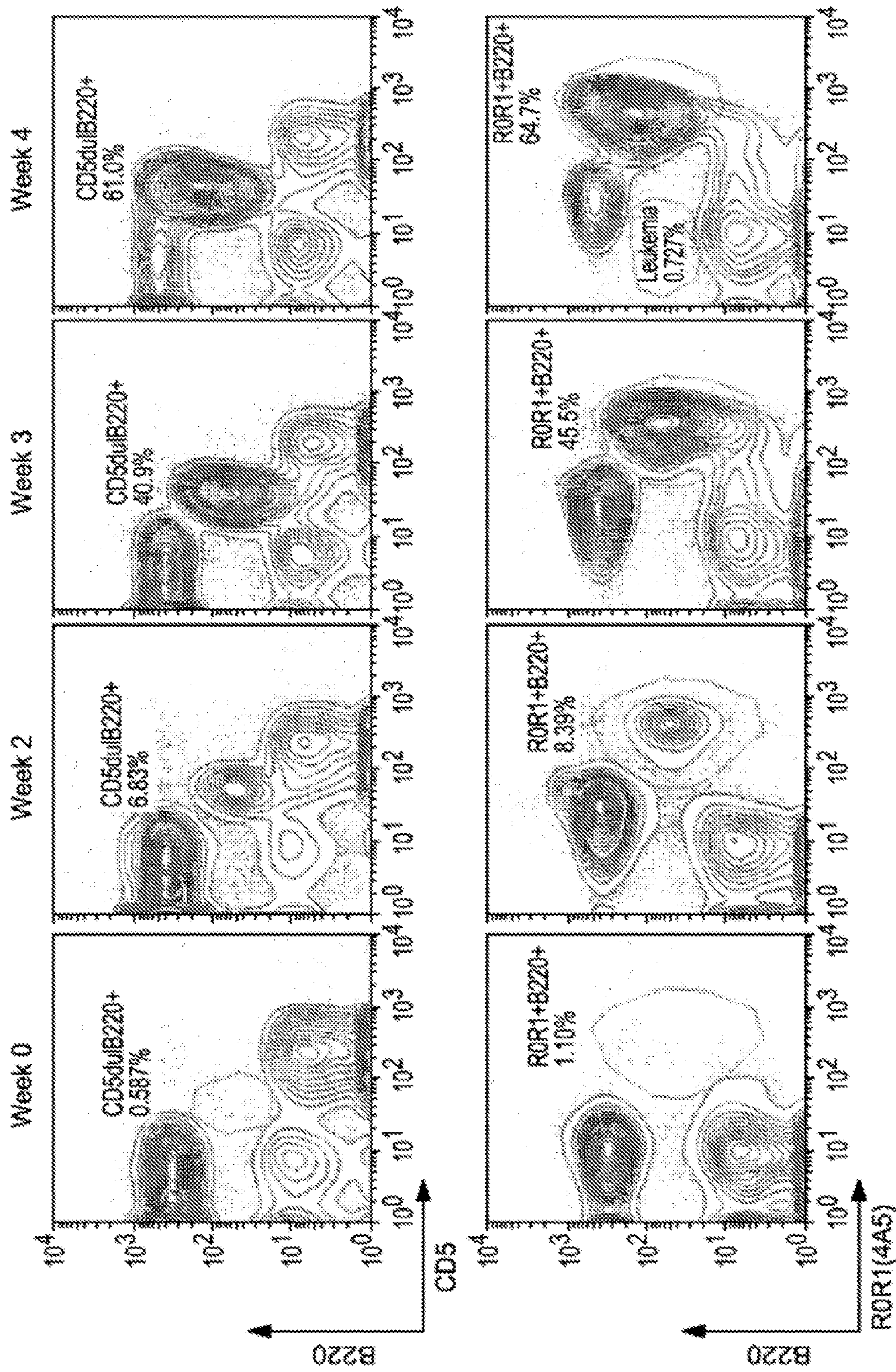

FIG. 1

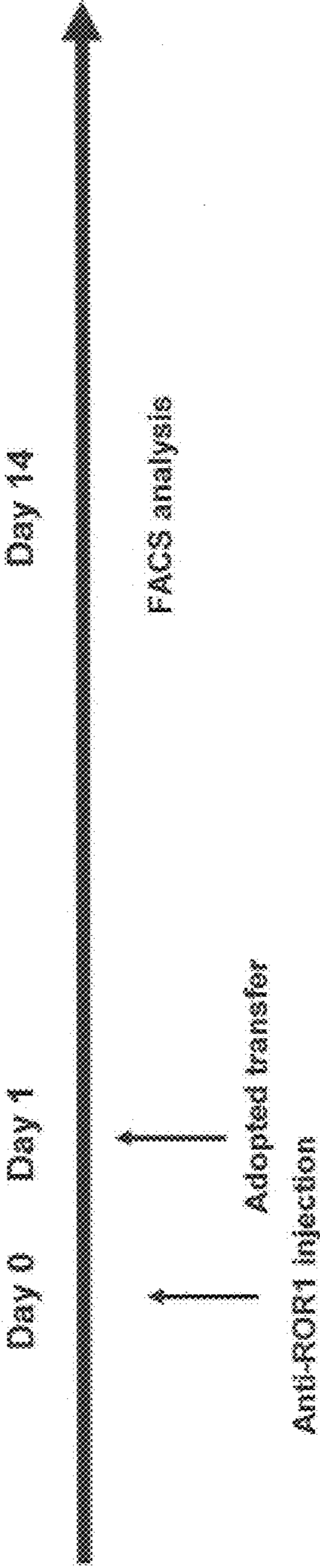

FIG. 2

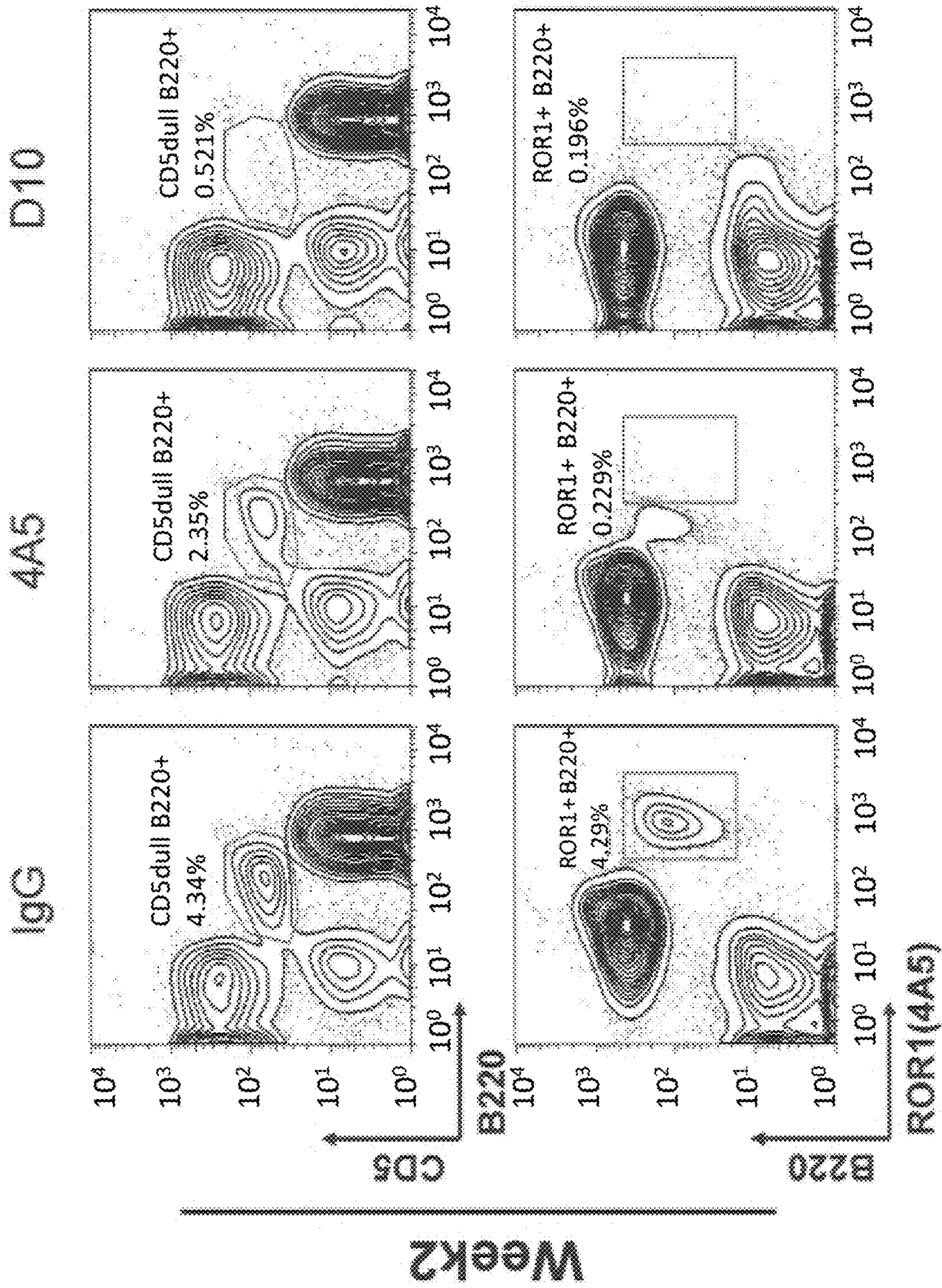

FIG. 3

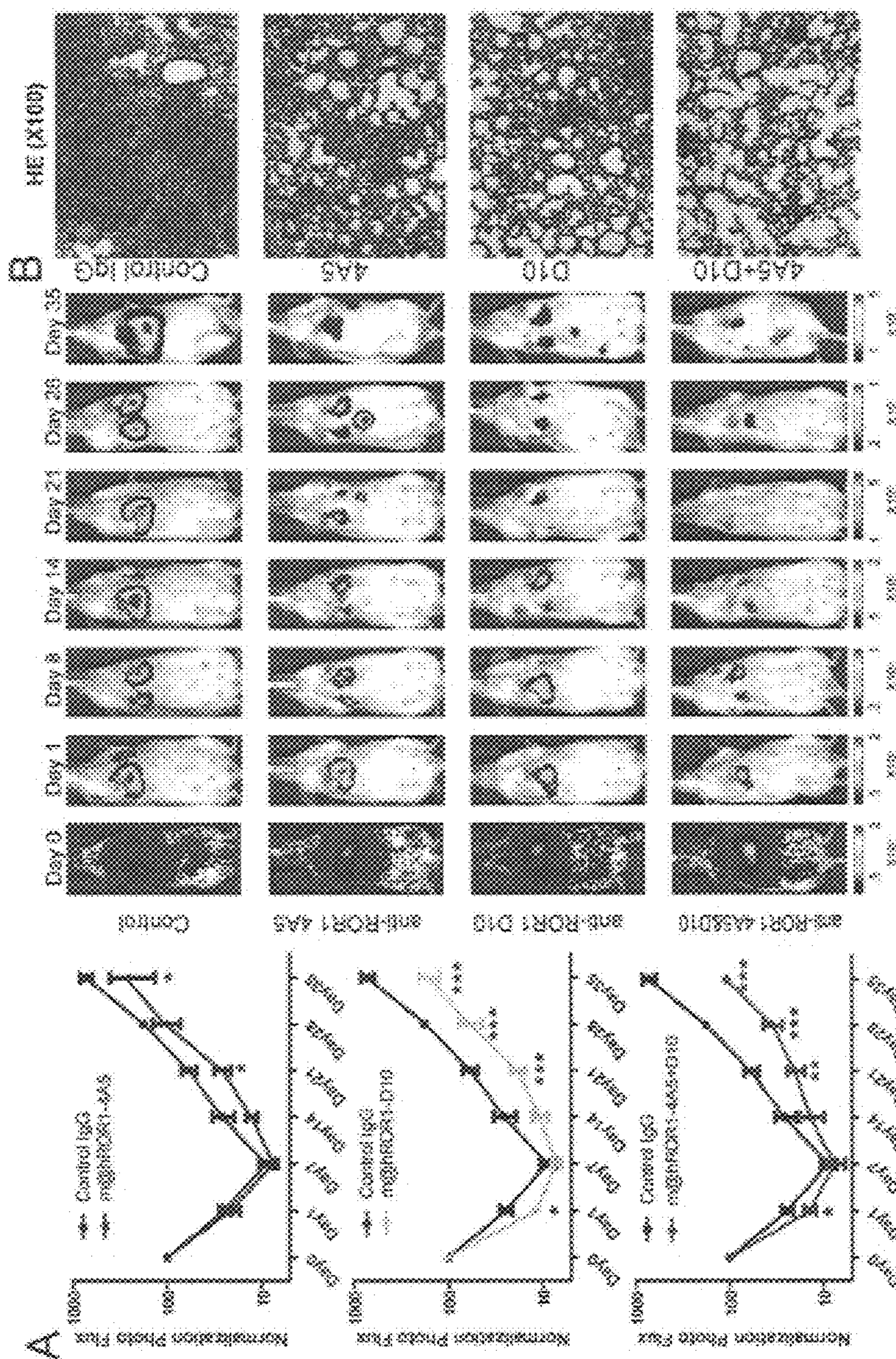

FIG. 4

Comparison of 4A5 Ig Heavy Chain to The Closest
Germline Mouse and Human IGHV

	FR1-IMGT (1-26)	CDR1-IMGT (27-38)	FR2-IMGT (39-55)
	1	30	40
	10	30	50
4A5_VH	EVKLVEGG.GLVKPGSLKLSCAAS	GFTF...SSYA MSWVRQIPEKRLWVAS	
MuIGHV5-09*02A.....D.....T.....	
HuIGHV3-48*01	..Q.....Q.....R.....S.N.....A.G.G.....SY	
	CDR2-IMGT (56-65)	FR3-IMGT (66-104)	
	60	80	100
4A5_VH	ISRG...GTT YPDSVK.GRFTISRDNVRNIIYLQMSLSRSEDYAMYCGR		
MuIGHV5-09*02	..S.....SY.....	..A..T.....L....A..	
HuIGHV3-48*01	..SS..SS.I..A.....	..AK.S.....N...A....V...A..	

FIG. 5

Comparison of 2-G6 Ig Heavy Chain to The Closest Germline Mouse and Human IGHV

	FR1-IMGT (1-26)	CDR1-IMGT (27-38)	FR2-IMGT (39-55)
1	10	20	30
2-G6_QED_VH	EVVLQOQSGP.ELEKPGASVKISCKAS GFAP...	TCYN MNWVKQTNGKSL	EWIGS
MuIGHV1-39*01	.F.....V.....	.YS.....D..	.S.....V
HuIGHV1-02*02	Q...V...A...VK.....V.....	.YT.....Y	.H..R..AP..QG...M..W

	CDR2-IMGT (56-65)	FR3-IMGT (66-104)
	60	70
G6_QED_VH	IDPY..YGGSTYNQKFK.DKATLTVDKSSSTAYMQLKSLTSDDSAVVYCAR	90
MuIGHV1-39*01	.N.N.. TT S.....G.....Q.....	.N.....S.....
HuIGHV1-02*02	.N.N..S..T N.A...Q.GRV.M.R.T.I.....	E.SR.R...T.....

FIG. 6

Comparison of 2-G3 Ig Heavy Chain to The Closest Germline Mouse and Human IGHV

	FR1-IMGT (1-26)	CDR1-IMGT (27-38)	FR2-IMGT (39-55)
2-G3_VH	1 10 20 30 40 50		
	QVQLQQPGA.ELVKPGTSVKLSCKAS GYNF...TNYW	INWVKLRPGQGLEWIGE	
MuIGHV1-55*01A...M.....T.....S...T...Q.....D		
HuIGHV1-46*01V.S...VK...A...V.....T.....S.Y MH...ROA.....M.I		
	CDR2-IMGT (56-65)	FR3-IMGT (66-104)	
G3_VH	60 70 80 90 100		
		
	IYPG..SGST NYNEKFK.SKATLTADTSSSTAYMQLSSLASSEDSALYICAR		
MuIGHV1-55*01V.....T.....V.....		
HuIGHV1-46*01	.N.S..G...S.AQ..Q.GRV.M.R...T..V..E.....R...T.V.....		

FIG. 7

Comparison of 3-H10 Ig Heavy Chain to The Closest Germline Mouse and Human IGHV

	FR1-IMGT (1-26)	CDR1-IMGT (27-38)	FR2-IMGT (39-55)
1	10	30	40
20			50
30			
40			
50			
60			
70			
80			
90			
100			

	FR1-IMGT (1-26)	CDR1-IMGT (27-38)	FR2-IMGT (39-55)
3-H10_VH	EVKLVESGG.GLVKPGGSLKLSCAAS	GFTF...SSYA	MSWVRQTFPEKRLEWVAS
MuIGHV5-9*02A.....DT
HuIGHV3-23*04	..Q.....Q.....R.....A.G.G.....SA

	CDR2-IMGT (56-65)	FR3-IMGT (66-104)
60		
70		
80		
90		
100		

	FR1-IMGT (1-26)	CDR1-IMGT (27-38)	FR2-IMGT (39-55)
H10_VH	ISTG...AST YFPDSVK.GRFTISRDNARNILYLQMSLSRSED	TAMYYCAR	
MuIGHV5-9*02	..S...G...Y.....T.....L.....		
HuIGHV3-23*04	..GS..GG..YA.....SK.T.....N...A...V...K		

FIG. 8

Comparison of 3-D10 Ig Heavy Chain to The Closest Germline Mouse and Human IGHV

FR1-IMGT (1-26) CDR1-IMGT (27-38) FR2-IMGT (39-55)

1 10 20 30 40 50
3-D10_VH
MuIGHV2-9-1*01
HuIGHV4-34*09

CDR2-IMGT (56-65) FR3-IMGT (66-104)

60 70 80 90 100
D10_VH
MuIGHV2-9-1*01
HuIGHV4-34*09

FIG. 9

Human and Murine ROR1 Proteins are Highly Conserved

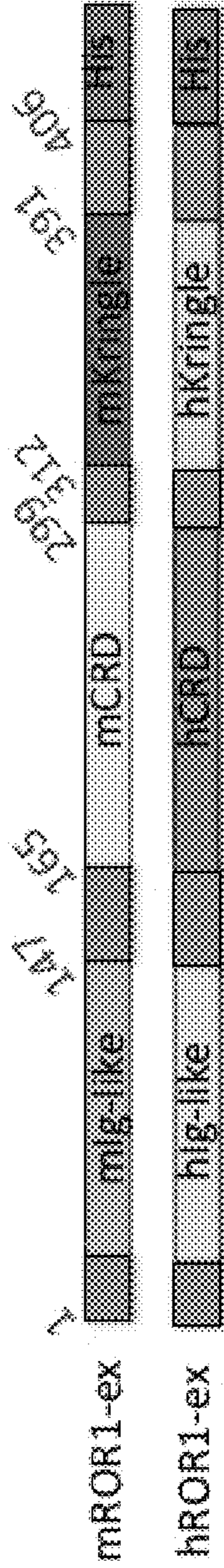

Region	Position	# of different aa
Ig-like	1---147aa	12
Linker between Ig-like and CRD	148---165aa	1
CRD	166---299aa	1
Linker between CRD and Kringle	300---312aa	0
Kringle	313---391aa	1
Linker between Kringle and TM	392---406aa	0

FIG. 10

Domain Structure and Sequence Homology of Human and Murine ROR1 Extracellular Protein

```

hROR1  MHRPRRGGTAPPLALLAALLAARCAAAQETELSVSAELVPTSSWNISSELNEDSYLTLDPEPMNNITSLGGTAELHCK 80
mROR1  .....P.....D.....T.....ID.G.....
hROR1  VSGNPPPTIRWFKNDAPVVOEPRRLSPRSTIYGSRLRIRNLDITDINGYFOCVATNGKEVSVSTGVLPVXFGPPPTASPGY 160
mROR1  .....S.....I.....A.N.....K...T.....
                                     Ig Domain
hROR1  SDEYEDGFCQPYRGYACARFIGNRITVYMESLIMQGEIENQITAAFTMIGTSSHLSDKCSQFAIFSLCHYAPFYCDEISS 240
mROR1  .....V.....
                                     Cysteine Rich Domain
hROR1  VPKPRDLCRDECEILENVLCQTEYIFARSNPMLMRLKLPNCEDLPOPESEARNCIRICIPMADPINKNHKCYNSTGVD 320
mROR1  .....V.....
                                     Kringle
hROR1  YRGFVSVTKSGROCFMNSQYPHHTFTALRFFELNGGHSYCRNPGNOKERAWCFILDENFKSDLCDIPACDSKDSKEKN 400
mROR1  .....S.....
hROR1  KMEILY
mROR1  .....

```

FIG. 11

Anti-ROR1 Mabs Generated Across Extracellular Domain

Binding sites of antibodies					
No.	5'-Ig-like	Middle of Ig-like	3'-Ig-like	CRD	Kringle
1-4A5		✓			
G11		✓			
H11		✓			
2G3		✓			
3-D10			✓		

FIG. 12

Anti-ROR1 Mab Binding Site Determination

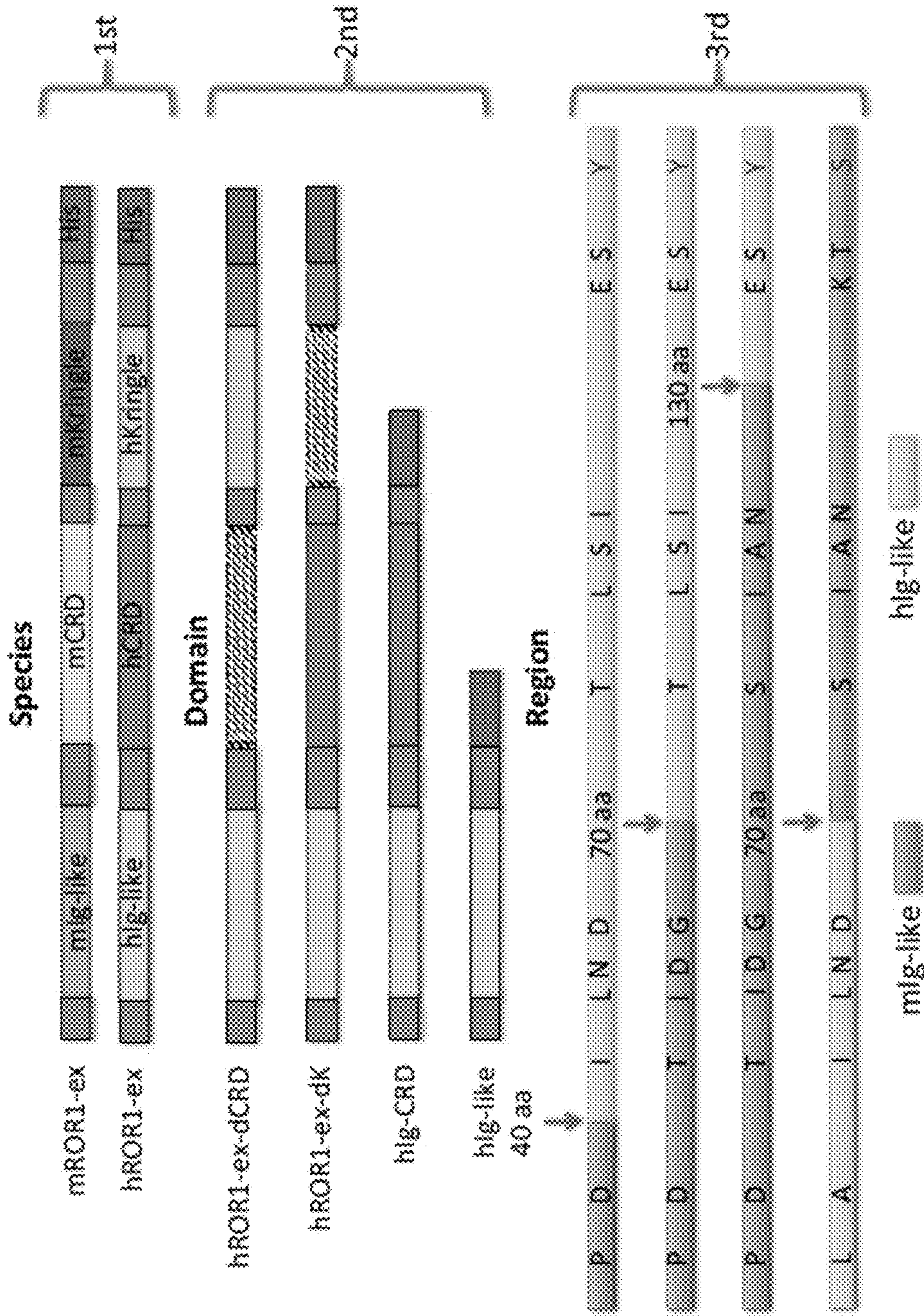

FIG. 13

Anti-ROR1 Mab Binding Region Determination

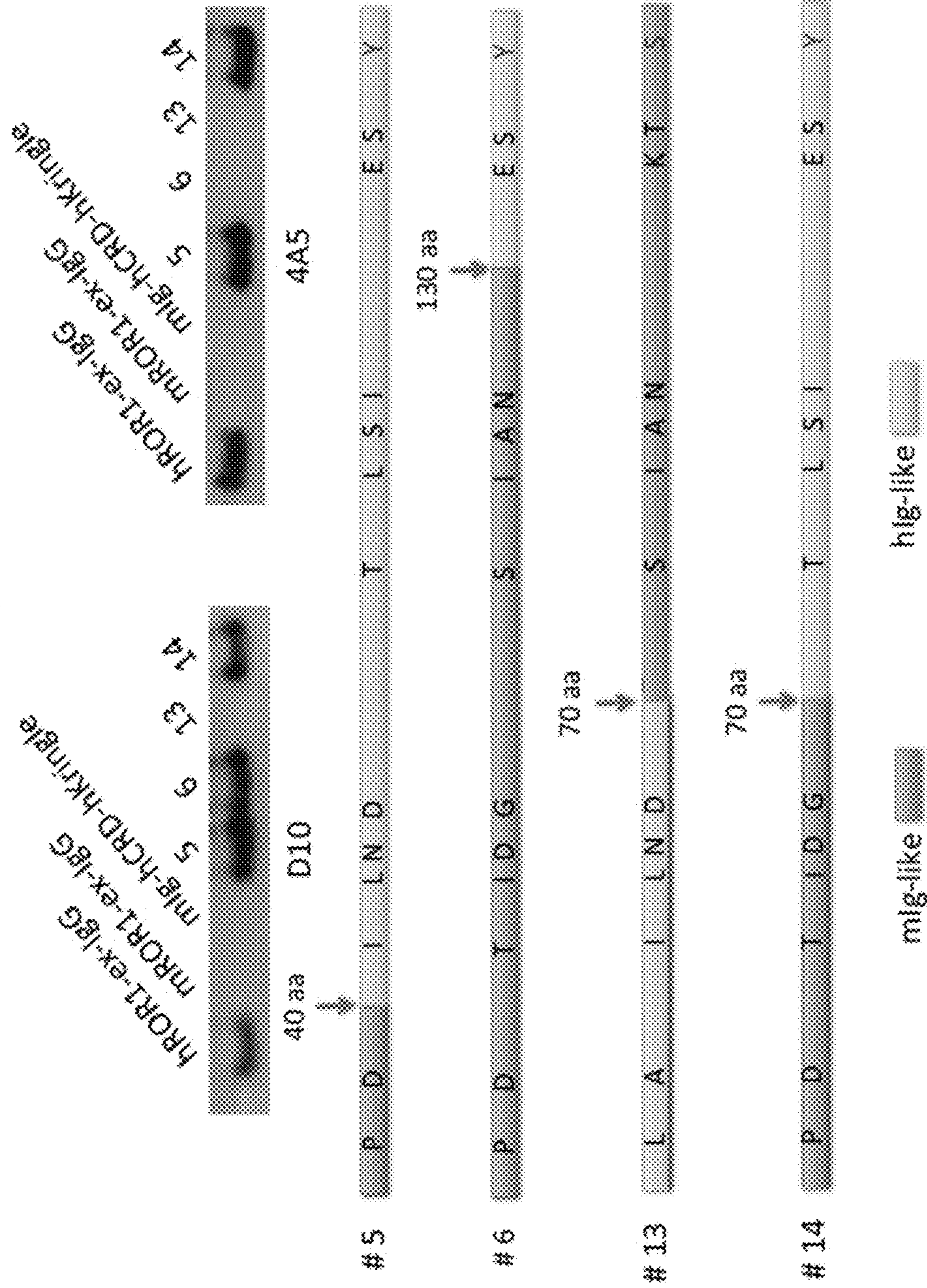
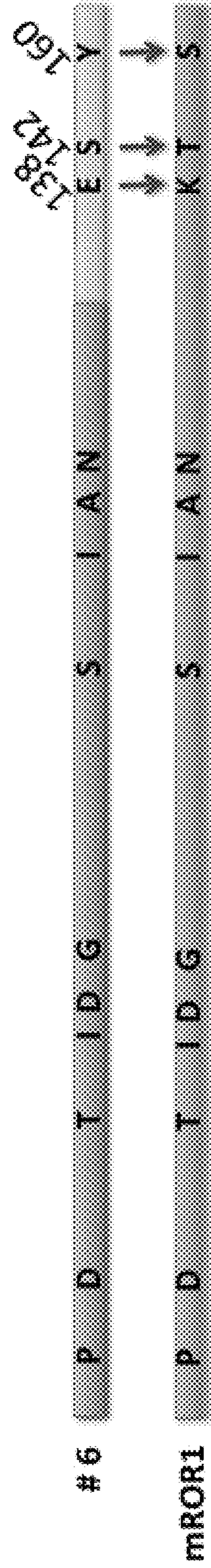
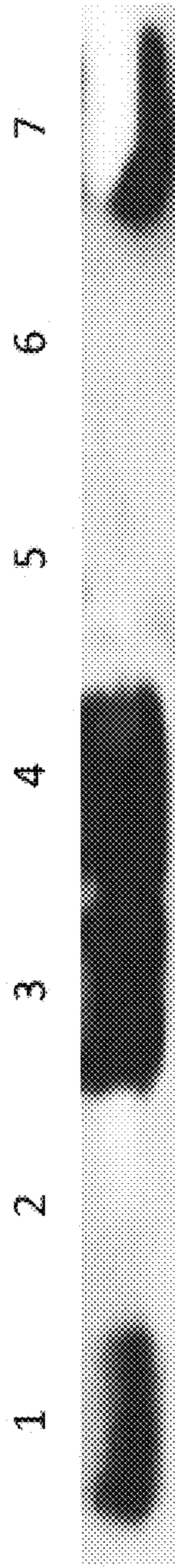

FIG. 14

3-D-10 Binds to the Human Glutamic Acid Residue



138, 142 and 160 amino acids were mutated individually and doubly.



- 1. #6 protein (wild type)
- 2. 138 mutation
- 3. 142 mutation
- 4. 160 mutation
- 5. 138-142 mutation
- 6. 138-160 mutation
- 7. 142-160 mutation

FIG. 15

3-D10 Kd Determination

Analysis(x)

Baseline / Endpoints:
 5 to 10 [sec] from beginning
 10 to 5 [sec] from end

Ignore	Binding Signal (V)	Concentration	Kd	ABC	Ratio	Sig 100%	Drift	(%/run)	NSB	Drift	(mV/run)	%Error
	0.0499	500nM	= 40.47nM	= 40.47pM	= 0.0010	= 0.54	= 0.7514		= 0.00	= -0.7086		= 0.92
	0.0805	250nM										
	0.1525	125nM										
	0.2084	62.5nM										
	0.2405	31.25nM										
	0.4173	15.63nM										
	0.4760	7.81nM										
	0.5175	3.90nM										
	0.5015	1.95nM										
	0.5390	976.56pM	Kd = 40.47nM									
	0.5496	488.28pM	95% confidence interval									
	0.5581	0	Kd High = 43.50nM									
✓	0.0012	0	Kd Low = 26.25nM									
	0.0082	500nM										
	0.0777	250nM										
✓	0.1245	125nM										
✓	0.1684	62.5nM										
	0.2908	31.25nM										
	0.3642	15.63nM	ABC = 40.47pM									
	0.4170	7.81nM	95% confidence interval									
	0.4595	3.90nM	ABC High = 0.70nM									
	0.4782	1.95nM	ABC Low = Less than 146.16pM									
	0.4804	976.56pM										
	0.4670	488.28pM										
	0.4968	0										
✓	0.0049	0										

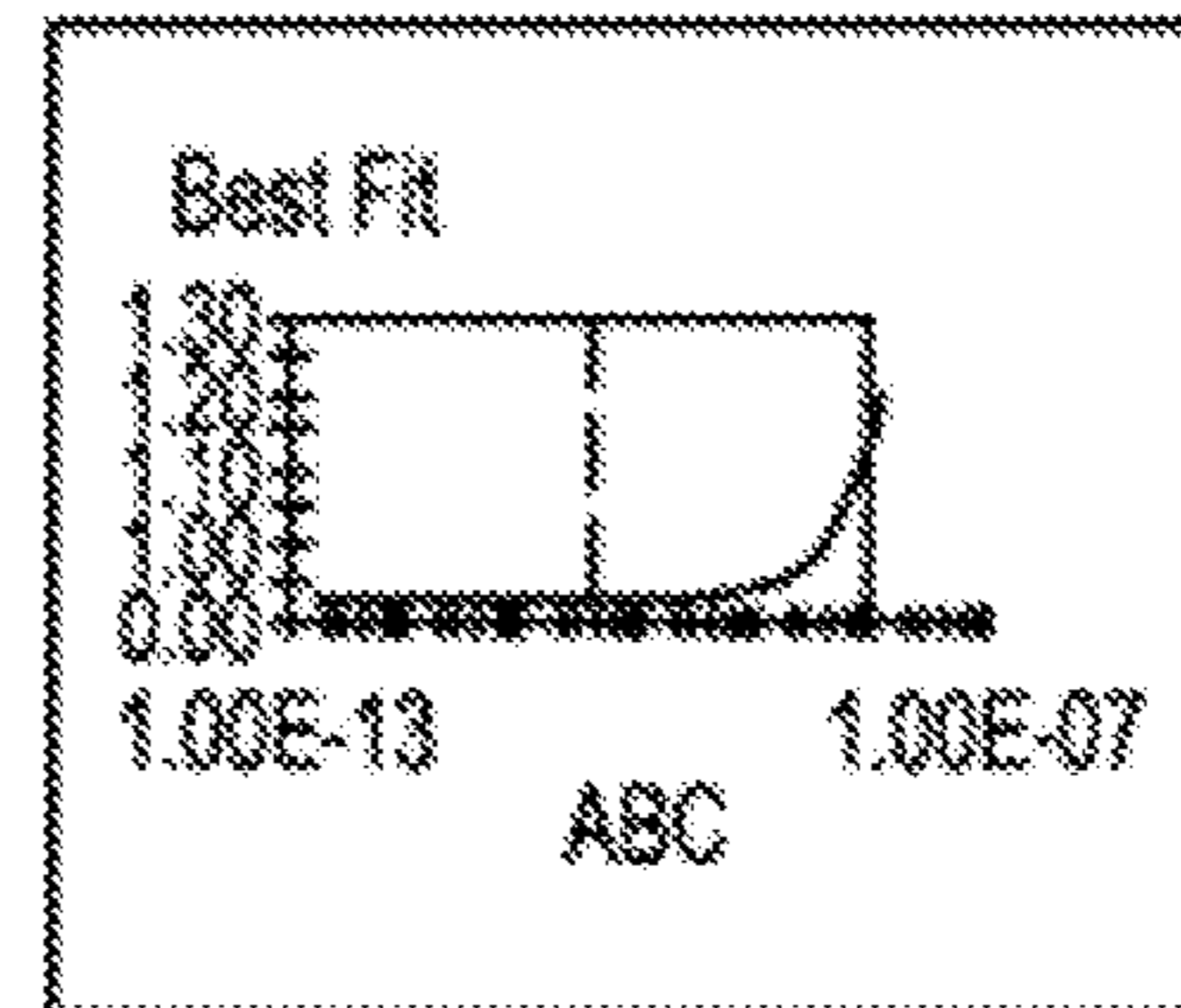
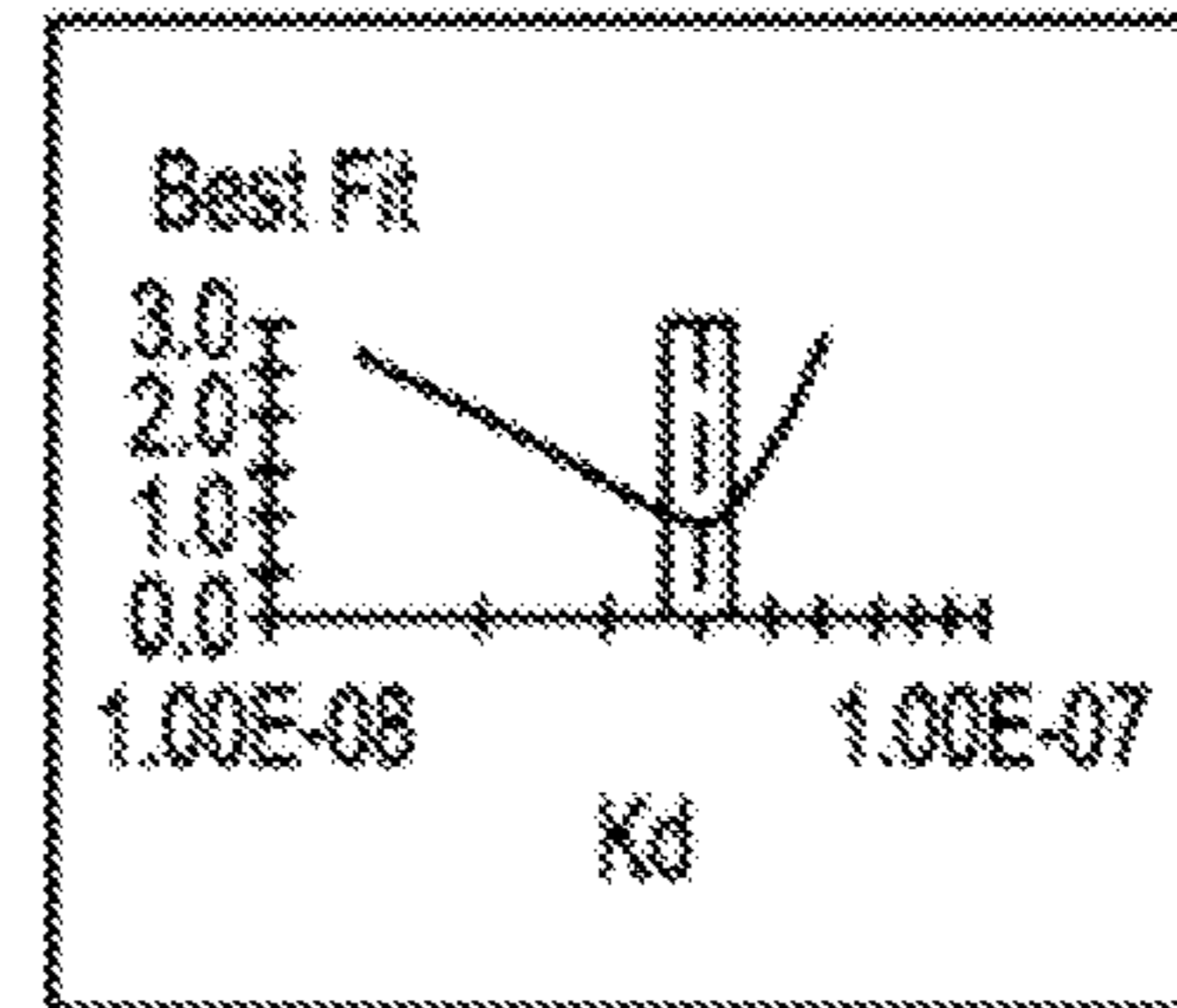
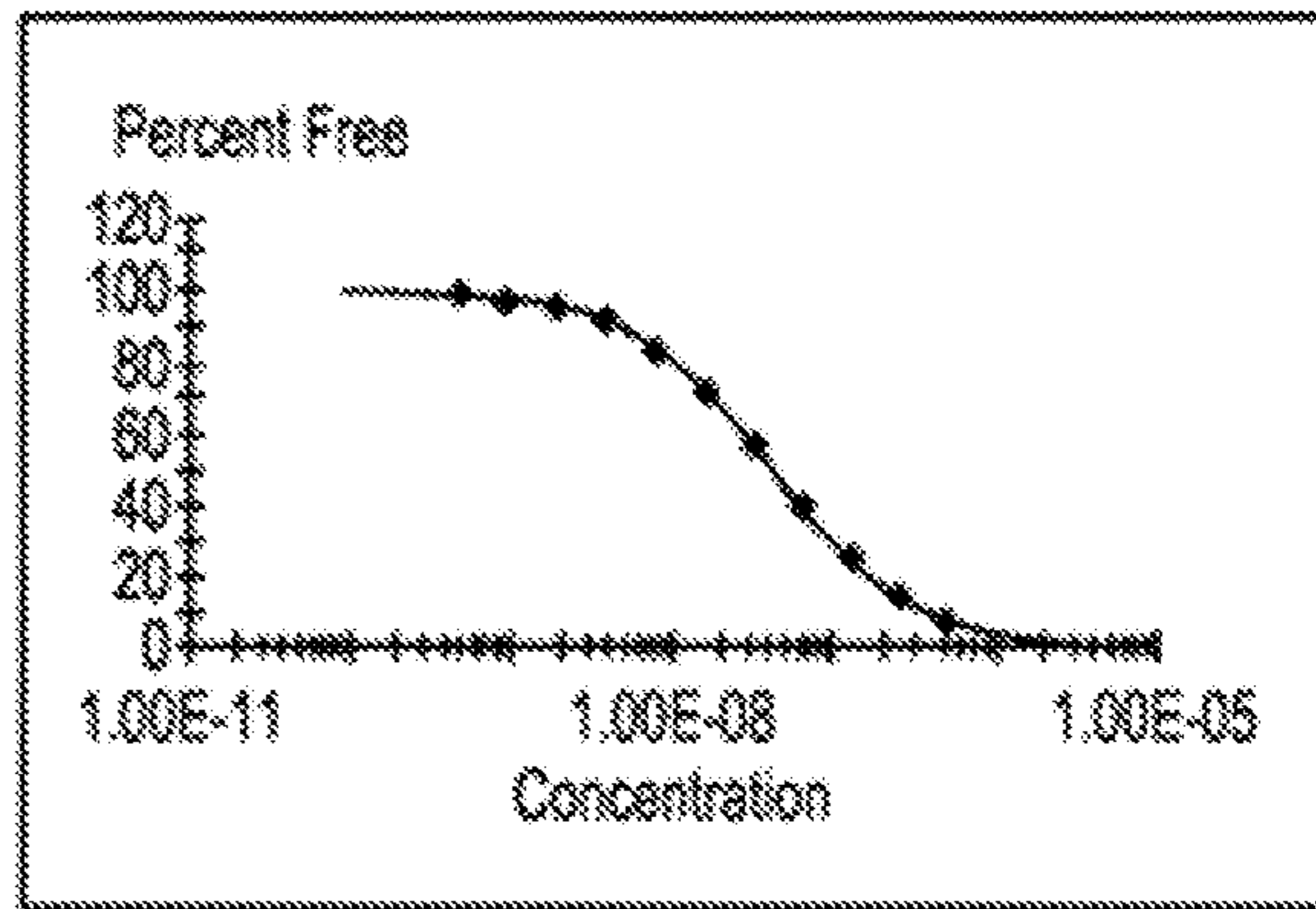

FIG. 16A

1-4A5 Kd Determination

Analysis(x)

Baseline / Endpoints:
 0 to 10 [sec] from beginning
 10 to 5 [sec] from end

Ignore	Binding Signal (V)	Concentration
	0.0781	100nM
	0.0990	50nM
	0.1213	25nM
	0.1554	12.5nM
	0.2060	6.25nM
	0.2768	3.13nM
	0.3167	1.56nM
	0.3613	781.25pM
	0.3702	390.63pM
	0.3790	195.31pM
	0.3895	97.66pM
	0.4102	48.83pM
	0.3928	0
	0.0616	100nM
	0.0646	50nM
	0.0995	25nM
	0.1267	12.5nM
	0.1807	6.25nM
	0.2415	3.13nM
	0.2903	1.56nM
	0.3300	781.25pM
	0.3533	390.63pM
	0.3650	195.31pM
	0.3636	97.66pM
	0.3682	48.83pM
	0.3758	0

Kd = 4.53nM
 ABC = 62.92pM
 Ratio = 0.0139
 Sig 100% = 0.40
 Drift = -0.0110
 (%/run)
 NSB = 0.04
 Drift = -2.0021
 (mV/run)
 %Error = 1.53

Kd = 4.53nM
 95% confidence interval
 Kd High = 5.09nM
 Kd Low = 3.33nM

ABC = 62.92pM
 95% confidence interval
 ABC High = 2.59nM
 ABC Low = Less than 227.30fM

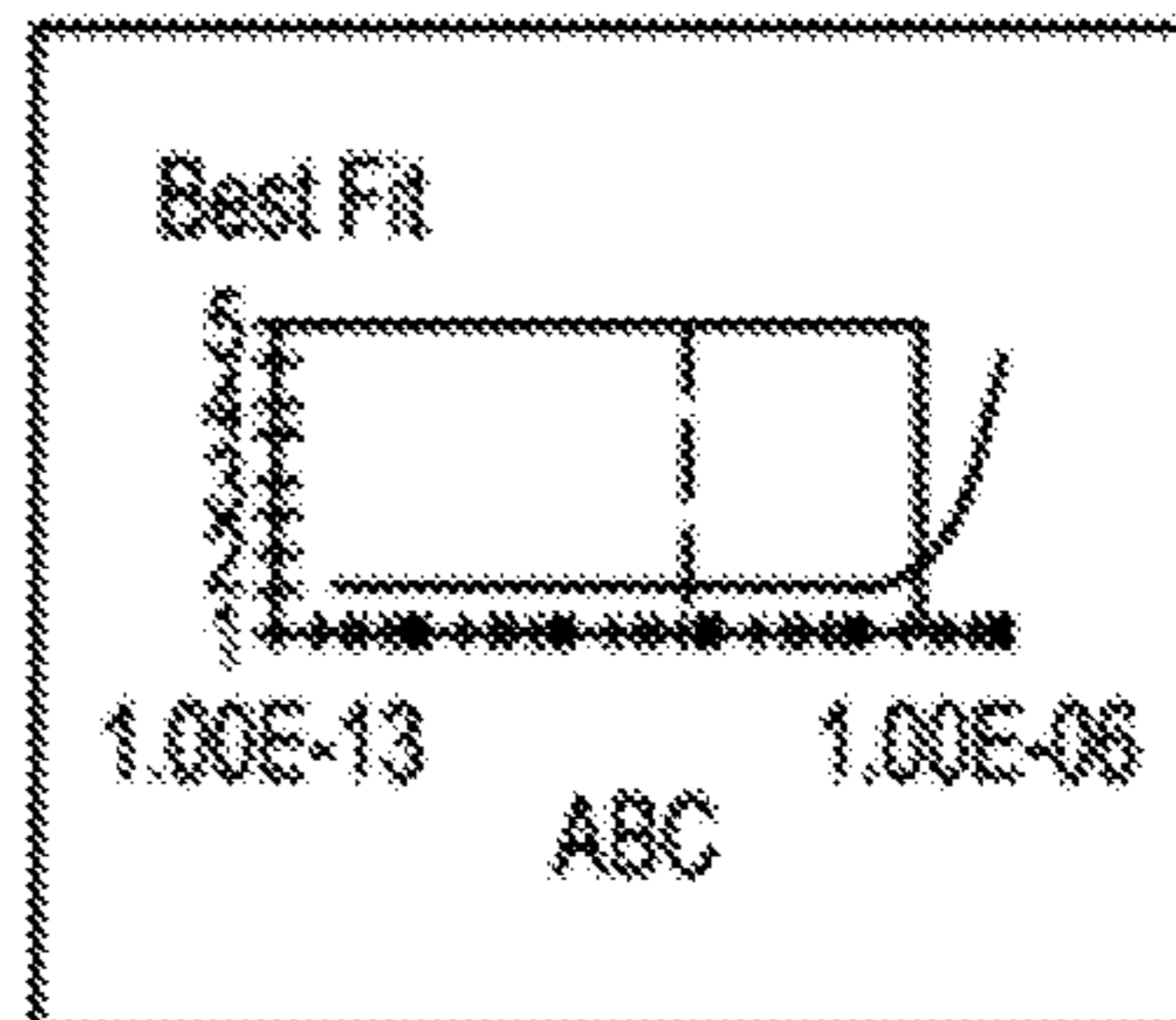
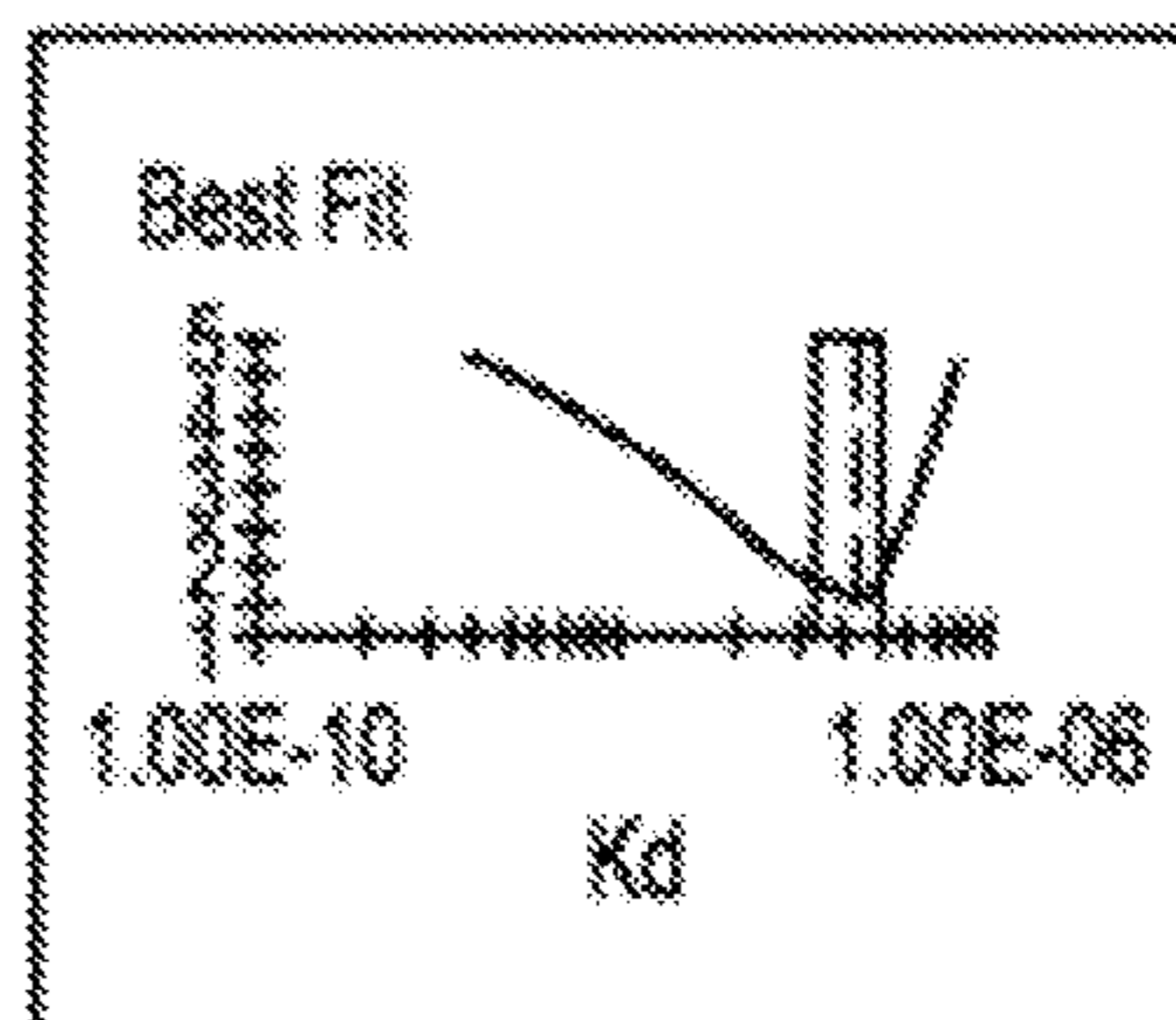
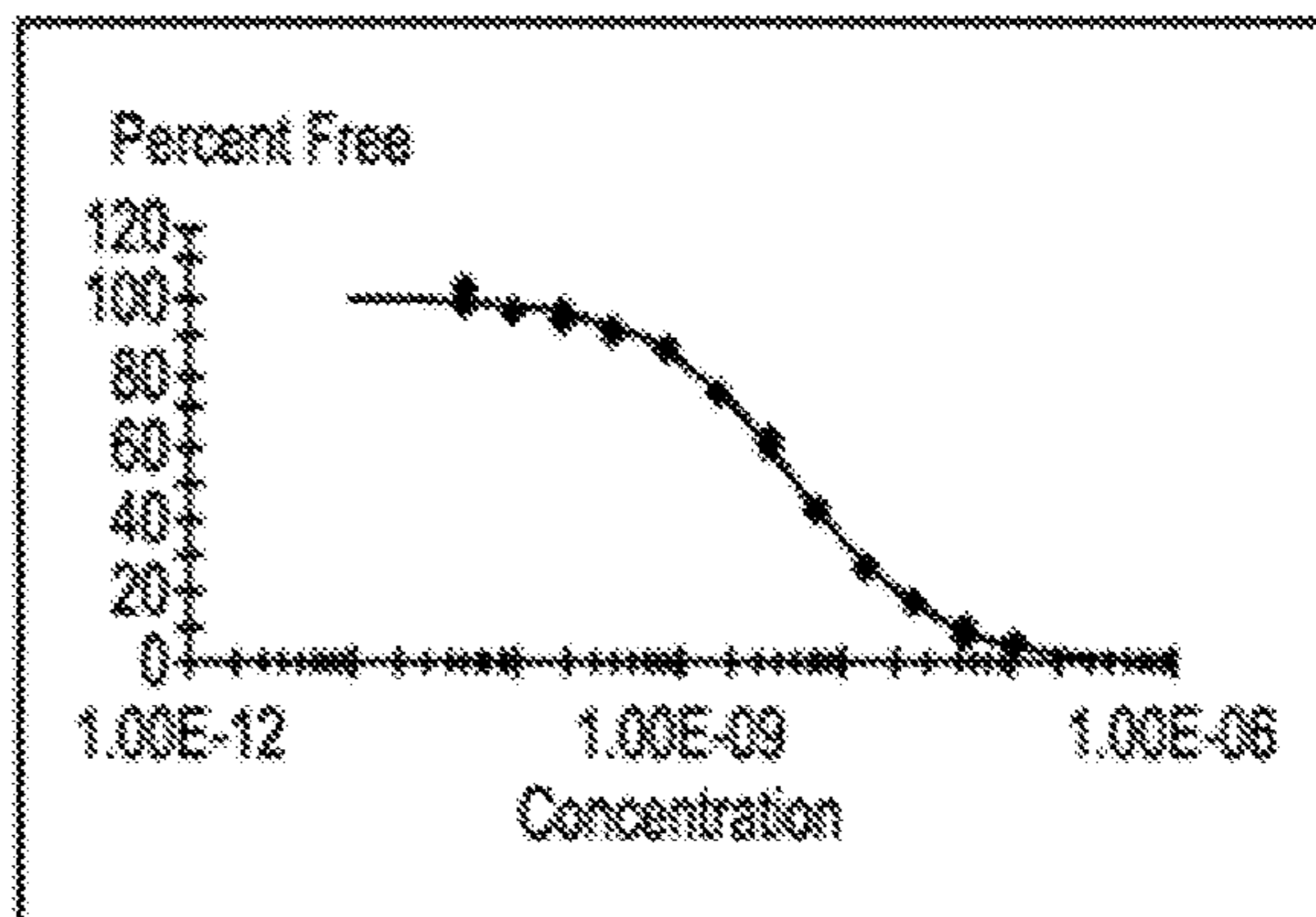
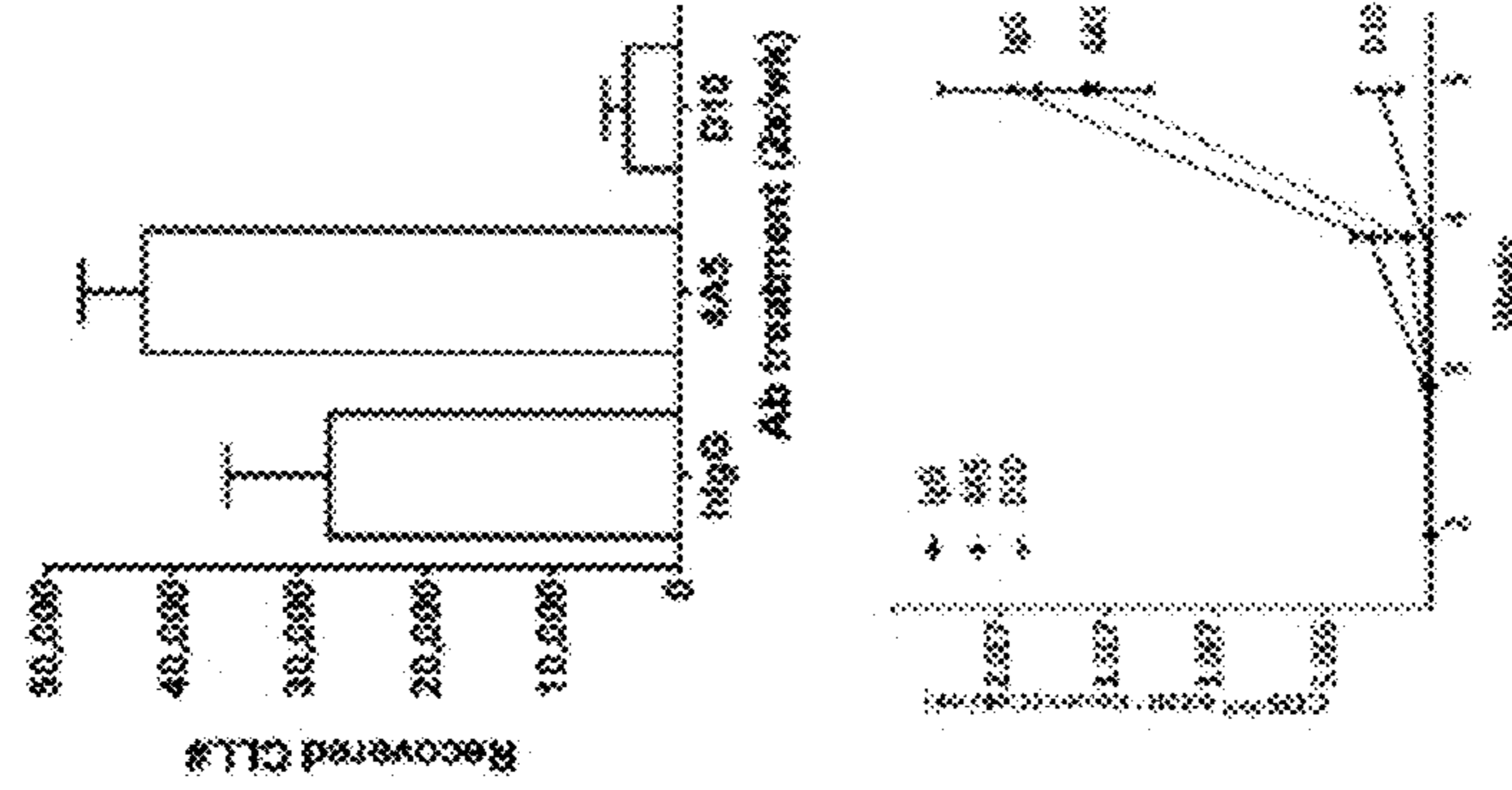

FIG. 16B

3-D10 Anti-ROR1 mAb is Highly Active in *in vivo* Assays

- 3-D10 Mab highly active in *in vivo* niche dependent activity model
 - Substantial reduction in leukemic burden using 4 primary CLL patient products tested in 76 mice
 - Activity much greater than other anti-ROR1 Mabs (4A5)
- 3-D10 Mab active in *in vivo* immune competent mouse model
 - Substantial reduction in spontaneous human ROR1 expressing leukemia model
 - Activity much greater than other anti-ROR1 Mabs (4A5)



3-D10 Mab has greatest anti-ROR1 activity in *in vivo* assay systems

FIG. 17

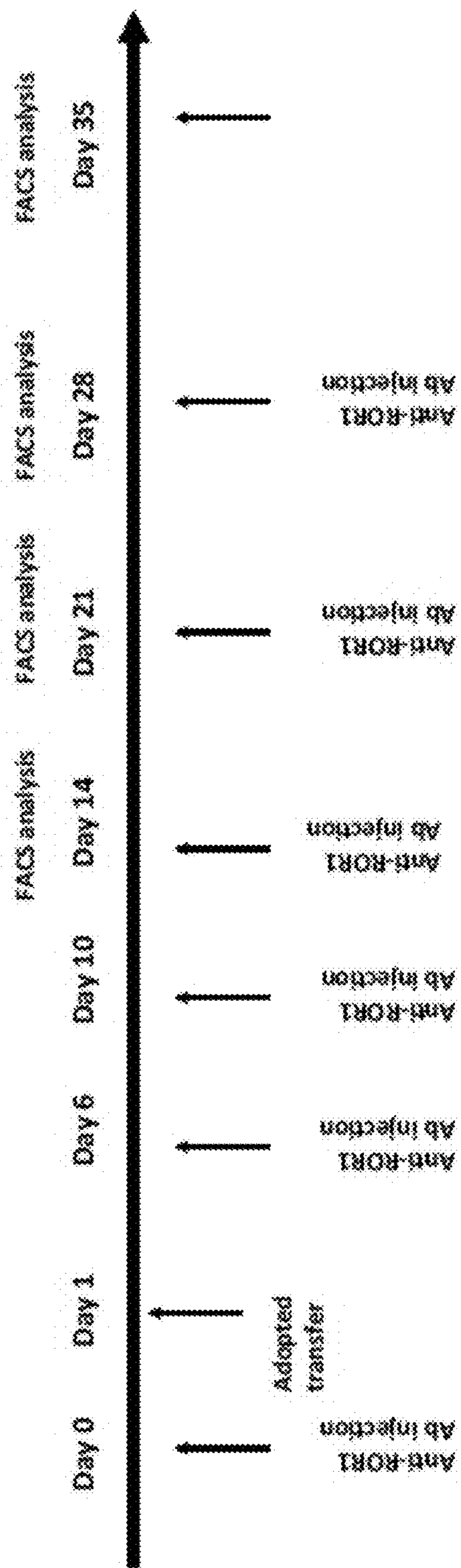

FIG. 18

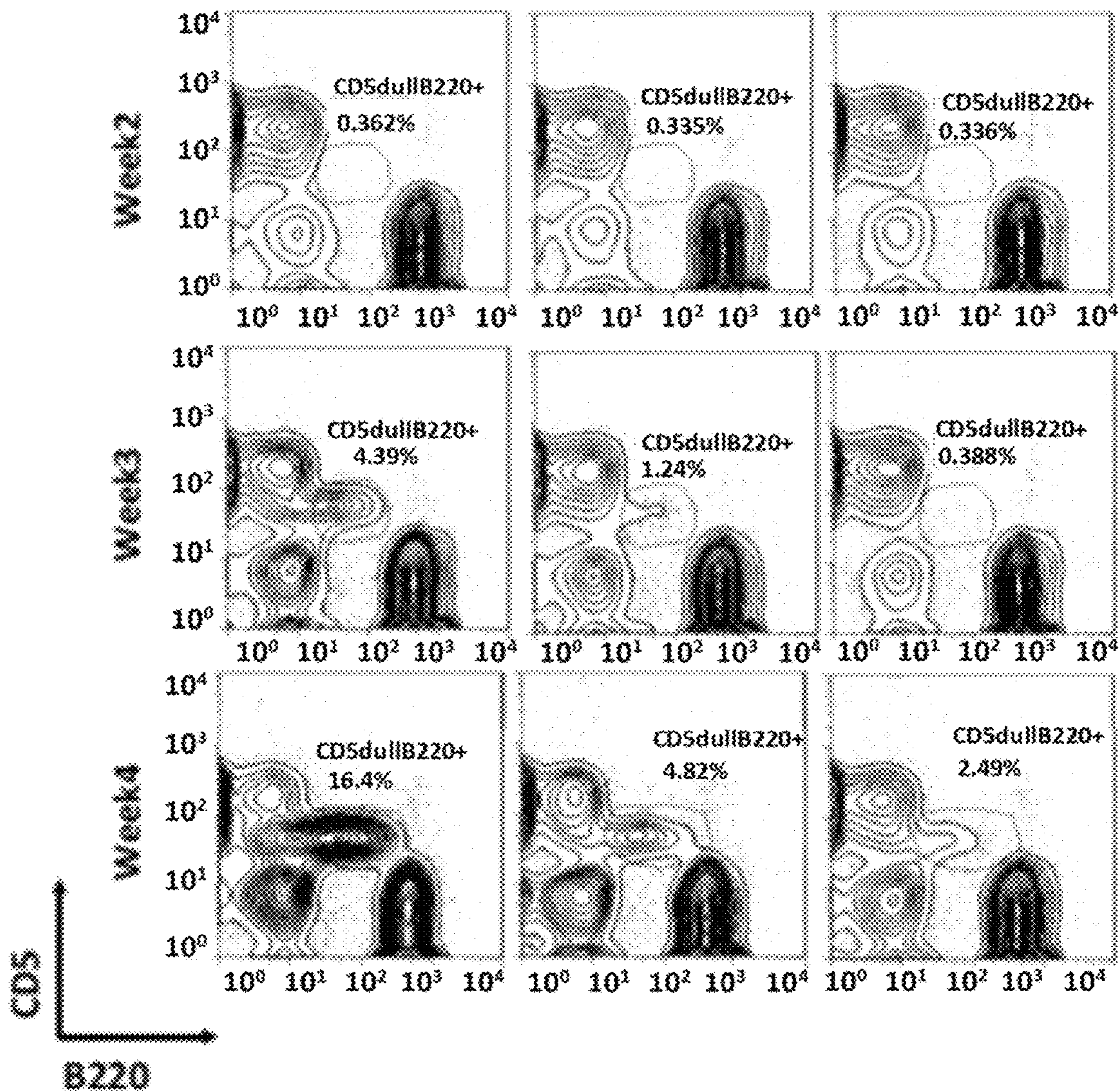

FIG. 19

CD5^{dull}B220⁺ Leukemia development (absolute leukemia cell count)

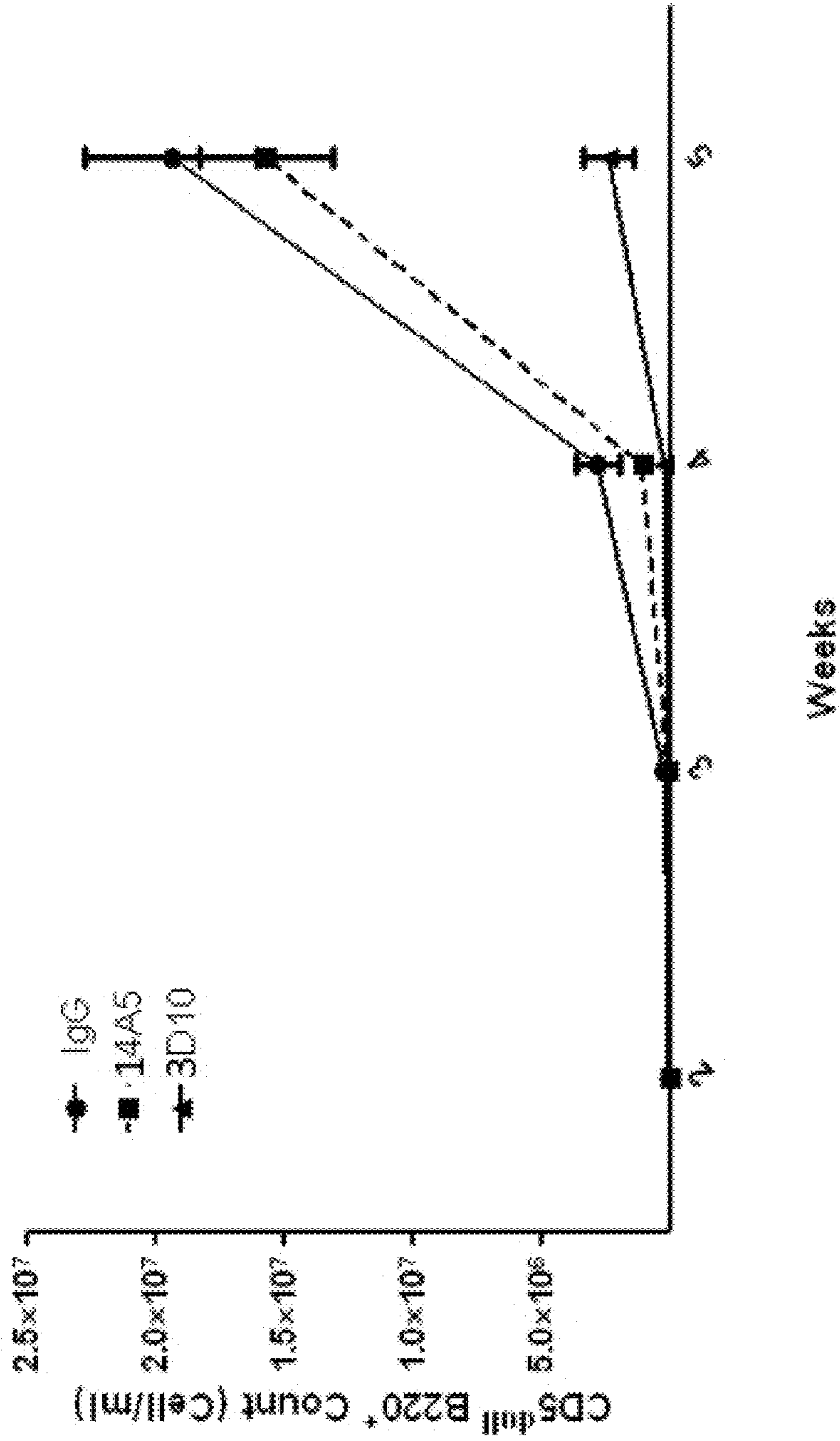

FIG. 20

Rapid Anti-ROR1 3-D10 Ab Internalization into CLL Cells

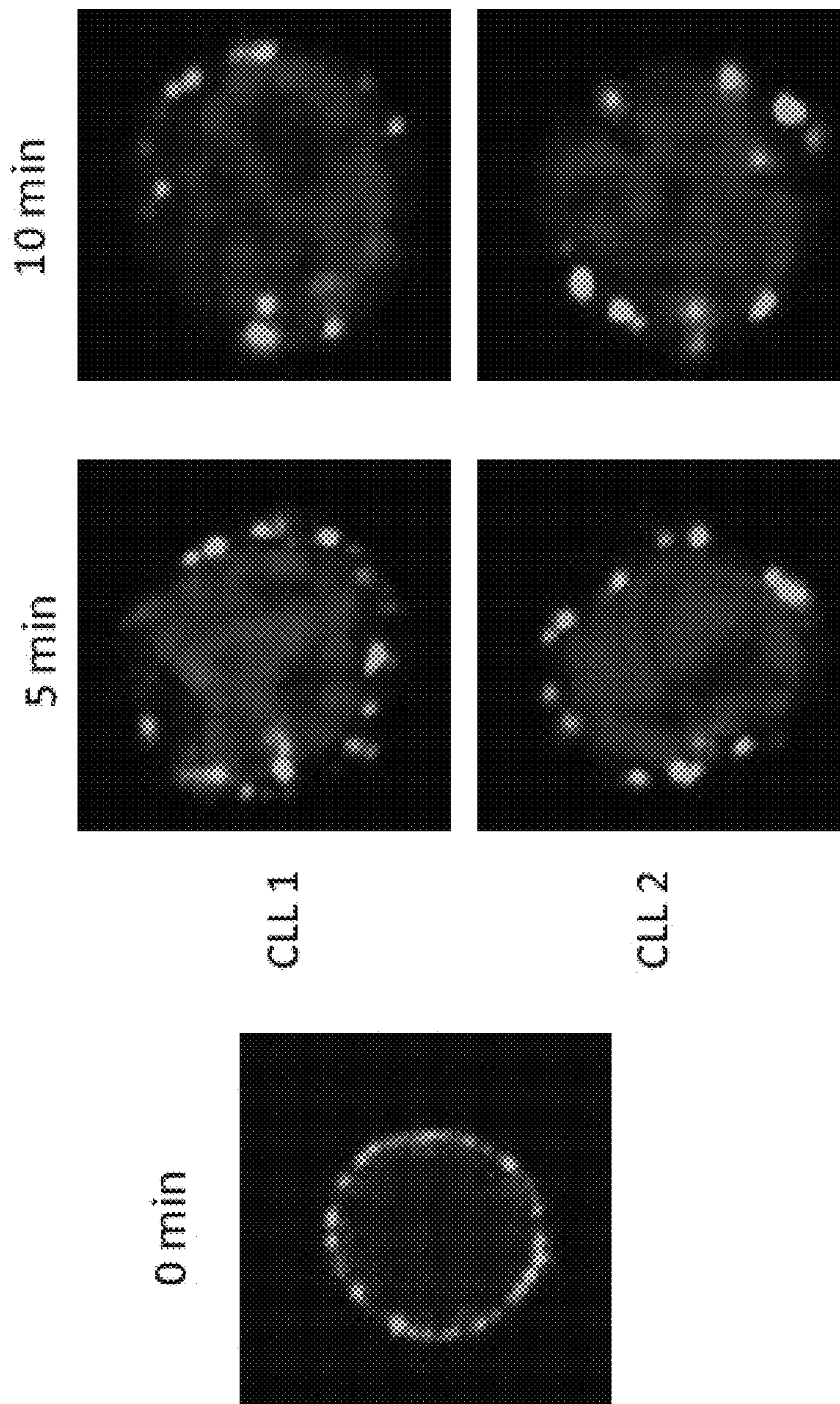

FIG. 21

Anti-hROR1 antibody internalization study

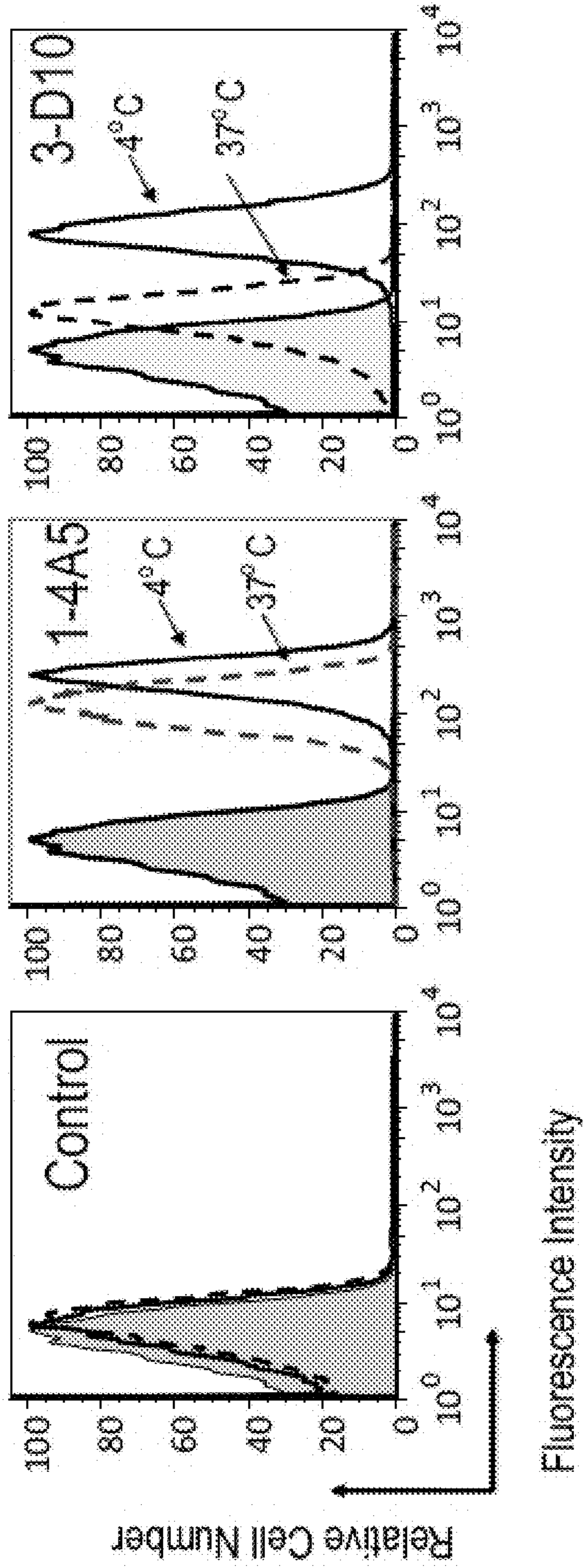

FIG. 22

1-4A5 and 3-D10 internalization studies and kinetics of ROR1 antibody internalization.

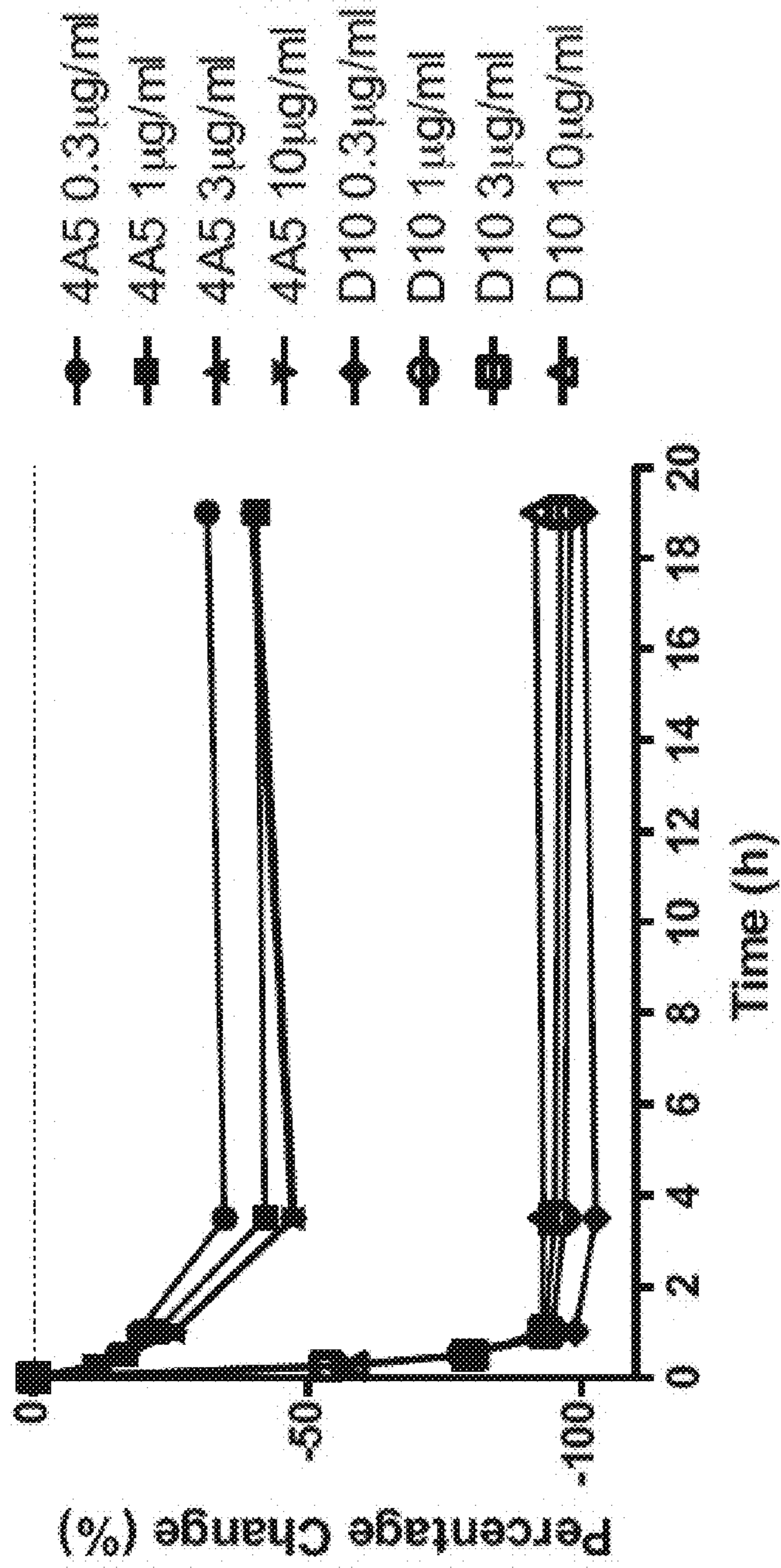
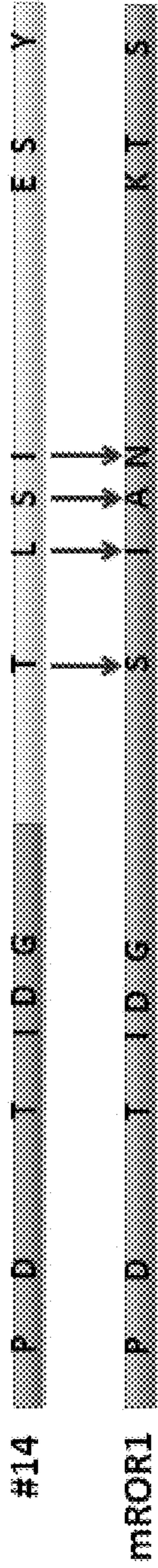

FIG. 23

4A5 binding site



88, 105, 109 and 111 amino acids were mutated individually.

1 2 3 4 5

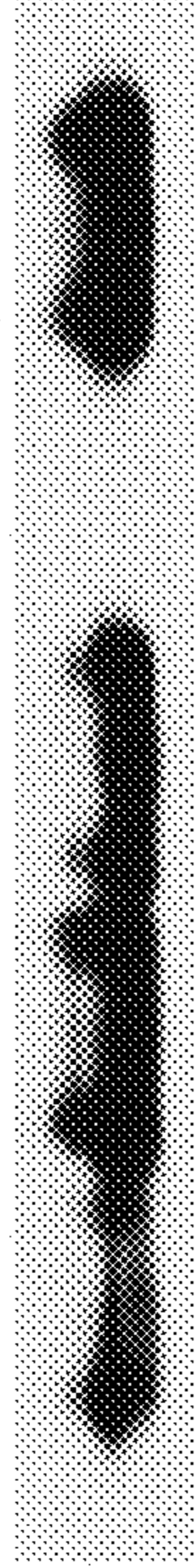

- 1. 88aa mutation
- 2. 105aa mutation
- 3. 109aa mutation
- 4. 111aa mutation
- 5. #14 protein (wild type)

4A5 binds to the 111 amino acid of human ROR1

FIG. 24

**THERAPEUTIC ANTIBODIES AGAINST
ROR-1 PROTEIN AND METHODS FOR USE
OF SAME**

CROSS-REFERENCES TO RELATED
APPLICATIONS

This application is a continuation of U.S. patent application Ser. No. 14/846,400, filed Sep. 4, 2015, which is a continuation of U.S. patent application Ser. No. 13/997,934, filed Jun. 27, 2013, now issued as U.S. Pat. No. 9,217,040, which is a national stage entry of International Patent Application No. PCT/US2012/021339, filed Jan. 13, 2012, which claims the benefit of U.S. Provisional Patent Application No. 61/433,043, filed Jan. 14, 2011, each of which is incorporated herein by reference in its entirety and for all purposes.

STATEMENT AS TO RIGHTS TO INVENTIONS
MADE UNDER FEDERALLY SPONSORED
RESEARCH AND DEVELOPMENT

This invention was made with government support under NIH CA081534 awarded by The National Institutes of Health. The government has certain rights in the invention.

BACKGROUND

Tyrosine kinases are important mediators of the signaling cascade, determining key roles in diverse biological processes like growth, differentiation, metabolism and apoptosis in response to external and internal stimuli. Studies have implicated the role of tyrosine kinases in the pathophysiology of cancer. Schlessinger J. (2000) *Cell*, 103:211-225; and Robinson et al. (2000) *Oncogene*, 19:5548-5557. MacKeigan and colleagues used a large-scale RNAi approach to identify kinases that might regulate survival and apoptosis of a human tumor cell line (HeLa), RNAi to ROR1 was found as one of the most potent in inducing apoptosis among the set of RNAi targeting each of 73 different kinase-encoding genes. MacKeigan et al. (2005) *Nat Cell Biol.*, 7:591-600. However, these investigators did not examine the expression or function of ROR1 protein in these cells.

ROR1, receptor tyrosine kinase like orphan receptor one, is a molecule expressed at high levels during embryogenesis that plays a major role in the development of the skeleton, lungs and nervous system. ROR1 expression is greatly decreased in postpartum mammalian cells to levels that are barely detectable. ROR1 is a membrane-receptor with an intracellular kinase-like domain and extracellular Frizzled-like cysteine-rich domain, which is common to receptors of members of the Wnt-family. ROR1 is member of the ROR family that is evolutionarily conserved among *Caenorhabditis elegans*, *Drosophila*, mice and humans. Wilson C, Gorderhan D C, Steller H. Dror, a potential neurotrophic receptor gene, encodes a *Drosophila* homolog of the vertebrate Ror family of Trk-related receptor tyrosine kinases. *Proc Natl Acad Sci USA*. 1993; 90:7109-7113; Oishi et al. (1997) *J Biol Chem.*, 272:11916-11923; Masiakowski et al. (1992) *J Biol Chem.*, 267:26181-26190; Forrester et al. (2002) *Cell Mol Life Sci.*, 59:83-96; and Oishi et al. (1999) *Genes Cells*, 4:41-56. The actual functional role of the ROR1 protein during embryogenesis is unknown, although it is believed to be a receptor for Wnt proteins that regulate cellular polarity and cell-to-cell interactions.

Although principally an embryonic protein, ROR1 is expressed uniquely on certain cancer cells, including in

CLL, small lymphocytic lymphoma, marginal cell B-Cell lymphoma, Burkett's Lymphoma, and other cancers (e.g., breast cancers), but not on normal adult tissues and cells. In a recent study, it was found that ROR1, at both mRNA and protein level, was highly expressed in CLL B cells but not normal B cells. Moreover, it was found that ROR1 is a receptor for Wnt5a, which could induce activation of NF- κ B when co-expressed with ROR1 in HEK293 cells and enhance survival of CLL cells in vitro. This indicates that ROR1 is a CLL survival-signaling receptor for Wnt5a. Another study found that ROR1 was expressed in acute lymphocytic leukemia (ALL) as well. Shabani et al. (2007) *Tumour Biol.*, 28:318-326; and Baskar et al. (2008) *Clin Cancer Res.*, 14:396-404. Expression of ROR1 protein has now been demonstrated on a variety of hematologic and solid tumor cancers.

Therapeutic control of ROR1 expression is necessary. However, although polyclonal anti-ROR1 antibodies raised against ROR1 peptide are commercially available. The inventors developed a monoclonal anti-ROR1 antibody, terms 4A5, which reacts with the native ROR1 protein and is capable of detecting cell-surface expression of ROR1 for flow cytometric analysis. However, robustly therapeutic antibodies with demonstrable ability to inhibit ROR-1 mediated cancer cell proliferation to a degree that is therapeutically significant for slowing or preventing growth and metastasis have not been available.

SUMMARY OF THE INVENTION

The invention provides antibodies and combination of antibodies for in vivo and in vitro inhibition of ROR-1 cell mediated proliferation of cells from subjects with cancer, including lymphomas, CLL, small lymphocytic lymphoma, marginal cell B-Cell lymphoma, Burkett's Lymphoma, renal cell carcinoma, colon cancer, colorectal cancer, breast cancer, epithelial squamous cell cancer, melanoma, myeloma, stomach cancer, brain cancer, lung cancer, pancreatic cancer, cervical cancer, ovarian cancer, liver cancer, bladder cancer, prostate cancer, testicular cancer, thyroid cancer, and head and neck cancer, but not in blood or splenic lymphocytes of nonleukemic patients or normal adults.

The antibodies of the invention are also useful for differentiation between ROR1 expressing cancer cells ("ROR1 cancer") and normal cells. For example, an immunoassay that detects ROR1 in a sample from a subject by contacting the sample with a ROR1-specific antibody of the invention and detecting immunoreactivity between the antibody and ROR1 in the sample is provided.

In accordance with a further aspect of the invention, a ROR1 cancer is diagnosed in a subject by detecting the presence or quantity of ROR1 protein in a sample.

The present invention includes compositions that include purified, isolated monoclonal antibodies and combinations thereof that bind specifically to ROR1 receptor protein.

BRIEF DESCRIPTION OF THE DRAWINGS

FIG. 1 is a series of graphs illustrating the results of flow cytometric analysis of the expansion of CD5+B220^{low} leukemia B cells in ROR1 Tg mice following the adoptive transfer of 1×10^7 splenocytes from a ROR1 \times TCL1 Tg mouse. Upper panel depicts the expansion from 2 to 4 weeks following adoptive transfer. Percentage of leukemic cells on the contour plot of mCD5 (x-axis) vs mB220 (y-axis) is indicated on above the gate on CD5⁺B220^{low} lymphocytes.

3

Bottom panel depicts the relative ROR1 expression (x axis) using the mouse anti-ROR1 4A5 mAb.

FIG. 2 is a diagram outlining the analysis of anti-ROR1 mAb on the adoptive transfer and engraftment of ROR1× TCL1 leukemic splenocytes. ROR1 Tg mice (4 mice/group) were given 250 ug of 4A5, D10 or control mIgG i.v. on day 0. The following day, 1×10^7 splenocytes from a ROR1× TCL1 Tg mouse were adoptively transferred i.v. All mice were subsequently monitor weekly for expansion of CD5⁺ B220^{low} leukemic B cells by flow cytometry beginning at 2 weeks post transfer.

FIG. 3 is a series of graphs illustrating the results of a flow cytometric analysis which demonstrate that anti-ROR1 antibodies of the invention inhibited the development of CLL-like leukemia in ROR1 Tg mice. 2 weeks after adoptive transfer, the PBMC facs analysis were performed. The data showed the anti-ROR1 antibody D10 but not anti-ROR1 antibody 4A5 could markedly inhibit the CD5^{dull}B220⁺ and ROR1^{bright}B220⁺ leukemic B cell expansion.

FIG. 4 panels A and B show a series of graphs illustrating the results of in vivo testing in a murine model of human breast cancer. The anti-ROR1 antibodies inhibited breast cancer metastasis in rag-/- g-/- deficiency mice. 5E5 MDA-MB-231 breast cancer cell were transferred by i.v. injection to rag-/- g-/- mice on day 1. The rag-/- g-/- deficiency mice were also i.v. injected isotype control or anti-ROR1 antibody (4A5, D10, and 4A5 plus D10) on day 1, 3, 7 and 14 at 100 mg per mice. FIG. 4 (center panel) also provides images from IVIS in vivo imaging procedures on the above mice, which were performed every week. 5 weeks later, the mice were sacrificed and histology analysis were performed (FIG. 4 panel B). The anti-ROR1 antibody D10 and the antibody combination (4A5 plus D10) both significantly inhibited metastasis of the breast cancer, with inhibition by D10 alone being greater than inhibition by 4a5 alone.

FIG. 5 provides a nucleotide coding sequence comparison of 4A5 Ig heavy chain (VH) to the closest germline mouse and human immunoglobulin (Ig) VH.

FIG. 6 provides a nucleotide coding sequence comparison of G6 Ig heavy chain (VH) to the closest germline mouse and human immunoglobulin (Ig) VH.

FIG. 7 provides a nucleotide coding sequence comparison of G3 Ig heavy chain (VH) to the closest germline mouse and human immunoglobulin (Ig) VH.

FIG. 8 provides a nucleotide coding sequence comparison of H10 Ig heavy chain (VH) to the closest germline mouse and human immunoglobulin (Ig) VH.

FIG. 9 provides a nucleotide coding sequence comparison of D10 Ig heavy chain (VH) to the closest germline mouse and human immunoglobulin (Ig) VH.

FIG. 10 is a diagram and chart depicting the highly conserved nature of human and murine ROR1.

FIG. 11 is a nucleotide comparison depicting the domain structure and sequence homology of human and murine ROR1 extracellular protein.

FIG. 12 is a chart indicating the extracellular domain which the anti-ROR1 mAbs bind the ROR1 protein.

FIG. 13 is a diagram depicting the chimeric ROR1 proteins generated to determine the binding domain of each of the anti-ROR1 mAbs.

FIG. 14 is a diagram depicting the truncated ROR1 proteins generated to determine the sub-regions which each of the anti-ROR1 mAbs binds.

FIG. 15 is a diagram depicting the amino acids which were murinized to determine residues critical for mAb

4

binding to human ROR1 and a western blot showing that the 138 glutamic acid residue is critical for antibody D10 binding to human ROR1.

FIGS. 16A-16B are graphs indicating the K_D values for antibody D10 (FIG. 16A) and 4A5 (FIG. 16B).

FIG. 17 is a series of graphs illustrating the anti-ROR1 antibody D10 is highly active in in vivo assays.

FIG. 18 is a diagram outlining the analysis of anti-ROR1 mAb on the adoptive transfer and engraftment of ROR1× TCL1 leukemic splenocytes. ROR1 Tg mice (5 mice/group) were given 250 ug of 4A5, D10 or control mIgG i.v. on day 0. The following day, 5×10^5 splenocytes from a ROR1× TCL1 Tg mouse were adoptively transferred i.v. All mice were subsequently monitored weekly for expansion of CD5^{dull}B220⁺ leukemic B cells by flow cytometry beginning at 2 weeks post transfer.

FIG. 19 a series of graphs illustrating the results of flow cytometric analysis of the anti-ROR1 antibodies inhibiting the development of CLL-like leukemia in ROR1 Tg mice. 2 weeks after adoptive transfer, the PBMC facs analysis were performed. The data showed the anti-ROR1 antibody D10 but not anti-ROR1 antibody 4A5 could markedly inhibit the CD5^{dull}B220⁺ and ROR1^{bright}B220⁺ leukemic B cell expansion.

FIG. 20 is a graph illustrating that anti-ROR1 antibody D10 inhibits the development and expansion of ROR1× TCL1 leukemic B cells in the blood of recipient animals until two weeks after receiving the last infusion of the mAb.

FIG. 21 is a depiction of the rapid internalization of the anti-ROR1 antibody D10 into CLL cells.

FIG. 22 is a series of graphs illustrating the results of flow cytometric analysis showing that anti-ROR1 antibodies D10 and 4A5 are both internalized into CLL cells. CLL cells were incubated with mouse anti-hROR1 Ab-Alex647 for 30 min at 4° C. Subsequently the cells were washed and either left at 4° C. or incubated for 4 hours at 37° C., followed by flow cytometry. The background signal with non-staining is also shown.

FIG. 23 is a graph illustrating the kinetics of the internalization of anti-ROR1 antibodies D10 and 4A5.

FIG. 24 is a diagram depicting the amino acids which were murinized to determine residues critical for mAb binding to human ROR1 and a western blot showing that the 111 isoleucine residue is critical for antibody 4A5 binding to human ROR1.

DETAILED DESCRIPTION OF THE PREFERRED EMBODIMENTS

The presently disclosed subject matter are described more fully below. However, the presently disclosed subject matter may be embodied in many different forms and should not be construed as limited to the embodiments set forth herein; rather, these embodiments are provided so that this disclosure will satisfy applicable legal requirements. Indeed, many modifications and other embodiments of the presently disclosed subject matter set forth herein will come to mind to one skilled in the art to which the presently disclosed subject matter pertains having the benefit of the teachings presented in the foregoing descriptions and the associated FIGS. Therefore, it is to be understood that the presently disclosed subject matter is not to be limited to the specific embodiments disclosed and that modifications and other embodiments are intended to be included within the scope of the appended claims.

Antibodies of the invention were produced monoclonally using techniques as previously described. Briefly, Naturally

occurring antibodies are generally tetramers containing two light chains and two heavy chains. Experimentally, antibodies can be cleaved with the proteolytic enzyme papain, which causes each of the heavy chains to break, producing three separate subunits. The two units that consist of a light chain and a fragment of the heavy chain approximately equal in mass to the light chain are called the Fab fragments (i.e., the antigen binding fragments). The third unit, consisting of two equal segments of the heavy chain, is called the Fc fragment. The Fc fragment is typically not involved in antigen-antibody binding, but is important in later processes involved in ridding the body of the antigen.

Because Fab and F(ab')₂ fragments are smaller than intact antibody molecules, more antigen-binding domains are available than when whole antibody molecules are used. Proteolytic cleavage of a typical IgG molecule with papain is known to produce two separate antigen binding fragments called Fab fragments which contain an intact light chain linked to an amino terminal portion of the contiguous heavy chain via by disulfide linkage. The remaining portion of the papain-digested immunoglobulin molecule is known as the Fc fragment and consists of the carboxy terminal portions of the antibody left intact and linked together via disulfide bonds. If an antibody is digested with pepsin, a fragment known as an F(ab')₂ fragment is produced which lacks the Fc region but contains both antigen-binding domains held together by disulfide bonds between contiguous light and heavy chains (as Fab fragments) and also disulfide linkages between the remaining portions of the contiguous heavy chains (Handbook of Experimental Immunology. Vol 1: Immunochimistry, Weir, D. M., Editor, Blackwell Scientific Publications, Oxford (1986)).

As readily recognized by those of skill in the art, altered antibodies (e.g., chimeric, humanized, CDR-grafted, bifunctional, antibody polypeptide dimers (i.e., an association of two polypeptide chain components of an antibody, e.g., one arm of an antibody including a heavy chain and a light chain, or an Fab fragment including VL, VH, CL and CH antibody domains, or an Fv fragment comprising a VL domain and a VH domain), single chain antibodies (e.g., an scFv (i.e., single chain Fv) fragment including a VL domain linked to a VH domain by a linker, and the like) can also be produced by methods well known in the art.

Monoclonal antibody (mAb) technology can be used to obtain mAbs to ROR1. Briefly, hybridomas are produced using spleen cells from mice immunized with ROR1 antigens. The spleen cells of each immunized mouse are fused with mouse myeloma Sp 2/0 cells, for example using the polyethylene glycol fusion method of Galfre, G. and Milstein, C., *Methods Enzymol.*, 73:3-46 (1981). Growth of hybridomas, selection in HAT medium, cloning and screening of clones against antigens are carried out using standard methodology (Galfre, G. and Milstein, C., *Methods Enzymol.*, 73:3-46 (1981)).

HAT-selected clones are injected into mice to produce large quantities of mAb in ascites as described by Galfre, G. and Milstein, C., *Methods Enzymol.*, 73:3-46 (1981), which can be purified using protein A column chromatography (BioRad, Hercules, Calif.). mAbs are selected on the basis of their (a) specificity for ROR1, (b) high binding affinity, (c) isotype, and (d) stability.

mAbs can be screened or tested for ROR1 specificity using any of a variety of standard techniques, including Western Blotting (Koren, E. et al., *Biochim. Biophys. Acta* 876:91-100 (1986)) and enzyme-linked immunosorbent assay (ELISA) (Koren, E. et al., *Biochim. Biophys. Acta* 876:91-100 (1986)).

Humanized forms of mouse antibodies can be generated by linking the CDR regions of non-human antibodies to human constant regions by recombinant DNA techniques (see, e.g., Queen et al., *Proc. Natl. Acad. Sci. USA* 86:10029-10033, 1989 and WO 90/07861, each incorporated by reference). Human antibodies can be obtained using phage-display methods (see, e.g., Dower et al., WO 91/17271; McCafferty et al., WO 92/01047). In these methods, libraries of phage are produced in which members display different antibodies on their outer surfaces. Antibodies are usually displayed as Fv or Fab fragments. Phage displaying antibodies with a desired specificity may be selected by affinity enrichment.

Human antibodies may be selected by competitive binding experiments, or otherwise, to have the same epitope specificity as a particular mouse antibody. Using these techniques, a humanized ROR1 antibody having the human IgG1 constant region domain and the human kappa light chain constant region domain with the mouse heavy and light chain variable regions. The humanized antibody has the binding specificity of a mouse ROR1 mAb, specifically the 4A5 mAb described in Examples 4 and 5.

It may be desirable to produce and use functional fragments of a mAb for a particular application. The well-known basic structure of a typical IgG molecule is a symmetrical tetrameric Y-shaped molecule of approximately 150,000 to 200,000 daltons consisting of two identical light polypeptide chains (containing about 220 amino acids) and two identical heavy polypeptide chains (containing about 440 amino acids). Heavy chains are linked to one another through at least one disulfide bond. Each light chain is linked to a contiguous heavy chain by a disulfide linkage. An antigen-binding site or domain is located in each arm of the Y-shaped antibody molecule and is formed between the amino terminal regions of each pair of disulfide linked light and heavy chains. These amino terminal regions of the light and heavy chains consist of approximately their first 110 amino terminal amino acids and are known as the variable regions of the light and heavy chains. In addition, within the variable regions of the light and heavy chains there are hypervariable regions which contain stretches of amino acid sequences, known as complementarity determining regions (CDRs). CDRs are responsible for the antibody's specificity for one particular site on an antigen molecule called an epitope. Thus, the typical IgG molecule is divalent in that it can bind two antigen molecules because each antigen-binding site is able to bind the specific epitope of each antigen molecule. The carboxy terminal regions of light and heavy chains are similar or identical to those of other antibody molecules and are called constant regions. The amino acid sequence of the constant region of the heavy chains of a particular antibody defines what class of antibody it is, for example, IgG, IgD, IgE, IgA or IgM. Some classes of antibodies contain two or more identical antibodies associated with each other in multivalent antigen-binding arrangements.

Fab and F(ab')₂ fragments of mAbs that bind ROR1 can be used in place of whole mAbs. Because Fab and F(ab')₂ fragments are smaller than intact antibody molecules, more antigen-binding domains are available than when whole antibody molecules are used. Proteolytic cleavage of a typical IgG molecule with papain is known to produce two separate antigen binding fragments called Fab fragments which contain an intact light chain linked to an amino terminal portion of the contiguous heavy chain via by disulfide linkage. The remaining portion of the papain-digested immunoglobulin molecule is known as the Fc fragment and consists of the carboxy terminal portions of the

antibody left intact and linked together via disulfide bonds. If an antibody is digested with pepsin, a fragment known as an $F(ab')_2$ fragment is produced which lacks the Fc region but contains both antigen-binding domains held together by disulfide bonds between contiguous light and heavy chains (as Fab fragments) and also disulfide linkages between the remaining portions of the contiguous heavy chains (Handbook of Experimental Immunology. Vol 1: Immunochimistry, Weir, D. M., Editor, Blackwell Scientific Publications, Oxford (1986)).

With respect to particular antibodies, "specific binding" refers to antibody binding to a predetermined antigen. Typically, the antibody binds with an affinity corresponding to a K_D of about 10^{-8} M or less, and binds to the predetermined antigen with an affinity (as expressed by K_D) that is at least 10 fold less, and preferably at least 100 fold less than its affinity for binding to a non-specific antigen (e.g., BSA, casein) other than the predetermined antigen or a closely-related antigen. Alternatively, the antibody can bind with an affinity corresponding to a K_A of about 10^6 M^{-1} , or about 10^7 M^{-1} , or about 10^8 M^{-1} , or 10^9 M^{-1} or higher, and binds to the predetermined antigen with an affinity (as expressed by K_A) that is at least 10 fold higher, and preferably at least 100 fold higher than its affinity for binding to a non-specific antigen (e.g., BSA, casein) other than the predetermined antigen or a closely-related antigen.

Also, reference to "an antibody having binding specificity for ROR-1 protein" includes antibody fragments having at least 90% or 95% sequence identity to any of the polypeptide sequences disclosed in SEQ ID NOs: 2, 4, 6, 8, 12, 14, 16, 18 and 20, including variants modified by mutation to improve the utility thereof (e.g., improved ability to target specific cell types and the like). Such variants include those wherein one or more conservative substitutions are introduced into the heavy chain and/or the light chain of the antibody.

Such variants include those wherein one or more substitutions are introduced into the heavy chain nucleotide sequence and/or the light chain nucleotide sequence of the antibody. In some embodiments the variant has a light chain and/or heavy chain having a nucleotide sequence at least 80% or at least 90% or at least 95% identical to any of the nucleotide sequences set forth in SEQ ID NOs: 1, 3, 5, 7, 11, 13, 15, 17 and 19.

Polynucleotide sequences which code structural features of the antibodies of the invention include those whose sequences are set forth below. Each polynucleotide sequence is followed by the amino acid sequence of the encoded polypeptide. The light chain sequences which are considered to be "corresponding" to heavy chain sequences are those listed as being for the same antibody; i.e., the F2 heavy chain sequences correspond to the F2 light chain sequences, the D10 heavy chain sequences correspond to the D10 light chain sequences, and so forth.

SEQ ID NO: 1 4A5 Mouse Anti-ROR1 mAb Heavy Chain Variable Region Coding Sequence:
 GAAGTGAAACTGGTGGAGTCTGGGGGAGGCTTAGTGAAGCCTGGAGGGTCCCTGAAACTCTCTGTGCAGCCTCTGGATT
 CACTTTCAGTAGCTATGCCATGTCTGGGTTCCGACAGATTCCAGAGAAGA
 GGCTGGAGTGGGTCGCATCCATTAGTCGTG
 GTGGTACCACCTACTATCCAGACAGTGTGAAGGCCGATTACCATCTCC
 AGAGATAATGTCCAGGAACATCCTGTACCTG
 CAAATGAGCAGTCTGAGGCTGAGGACACGGCCATGTATTACTGTGGAAG
 ATATGATTACGACGGTACTATGCAATGGA
 CTACTGGGGTCAAGGAACCTCAGTCACCGTCTCCTCA

-continued

SEQ ID NO: 2 4A5 Mouse Anti-ROR1 mAb Heavy Chain Variable Region Polypeptide Sequence:
 EVKLVEGGGLVKGPGSLKLSAASGFTFSSYAMSWVRQIPEKRLEWVAS
 5 ISRGGTTYYPDSVKGRFTISRDNVRNILEYL
 QMSSLRSEDAMYCYGRYDYGYYAMDYWGQTSVTVSS

SEQ ID NO: 3 4A5 Mouse Anti-ROR1 mAb Light Chain Variable Region Coding Sequence:
 GACATCAAGATGACCCAGTCTCCATCTCCATGTATGCATCTCTAGGAGA
 10 GAGAGTCACTATCACTTGAAGGCGAGTCC
 GGACATTAATAGCTATTTAAGCTGGTTCAGCAGAAACCAGGGAAATCTC
 CTAAGACCCTGATCTATCGTGCAACAGAT
 TGGTTGATGGGTTCCCATCAAGGTTCAAGTGGCGGTGGATCTGGCAAGAT
 TATTCTCTCACCATCAACAGCCTGGAGTAT
 GAAGATATGGGAATTTATTATTGTCTACAGTATGATGAATTTCCGTACAC
 15 GTTCGGAGGGGGACCAAGCTGGAATGAA
 AC

SEQ ID NO: 4 4A5 Mouse Anti-ROR1 mAb Light Chain Variable Region Polypeptide Sequence:
 DIKMTQSPSSMYASLGERVTITCKASPDINSYLSWFQKPKGKPKTLIYR
 20 ANRLVDGVPSPRFSGGSGQDYSLTINSLEY
 EDMGIYYCLQYDEFPYTFGGGKLEMK

SEQ ID NO: 5 F2, F12 and G6 Mouse Anti-ROR1 mAb Heavy Chain Variable Region Coding Sequence:
 GAGGTCCAGTACAGCAGTCTGGACCTGAGCTGGAGAAGCCTGGCGCTTC
 AGTGAAGATATCCTGCAAGGCTTCTGGTTT
 25 CGCATTCACTGGCTACAACATGAAGTGGGTGAAACAGACCAATGGAAAGA
 GCCTTGAGTGGATTGGAAGTATTGATCCTT
 ACTATGGTGGTTCACCTACAACCAGAAGTTCAAGGACAAGGCCACATTG
 ACTGTAGACAAATCCTCCAGCACAGCCTAC
 ATGCAACTCAAGACCTCACATCTGATGACTCTGCAGTCTATTACTGTGC
 AAGATCCCCGGGGGGGACTATGCTATGGA
 30 CTACTGGGGTCAAGGAACCTCAGTCACCGTCTCCTCA

SEQ ID NO: 6 F2, F12 and G6 Mouse Anti-ROR1 mAb Heavy Chain Variable Region Polypeptide Sequence:
 EVQLQQSGPELEKPGASVKISCKASGFAPFTGYNMNVKQTNGKLSLEWIGS
 35 IDPYYGGSTYNQKFKDKATLTVDKSSSTAY
 MQLKSLTSDSAVYYCARSPGGDYAMDYWGQTSVTVSS

SEQ ID NO: 7 F2, F12 and G6 Mouse Anti-ROR1 mAb Light Chain Variable Region Coding Sequence:
 GACATCAAGATGACCCAGTCTCCATCTCCATGTATGCATCTGTAGGAGA
 40 GAGAGTCACTATCACTTGTAAAGGCGAGTCA
 GGGCATTAAATAGCTATTTCAGGCTGGTTCAGCAGAAACCAGGGAAATCTC
 CTAAGACCCTGATTTATCGTGAAATAGAT
 TGGTGGATGGGTTCCCATCAAGGTTCAAGTGGCAGTGGATCTGGCAAGAT
 TATTCTCTCACCATCAGCAGCCTGGAGTAT
 GAAGATATGGGAATTTATTATTGTCTACAGTATGATGAGTTTCCGTACAC
 45 GTTCGGAGGGGGACCAAGCTGGAATAAA
 AC

SEQ ID NOs: 8 F2, F12 and G6 Mouse Anti-ROR1 mAb Light Chain Variable Region Polypeptide Sequence:
 DIKMTQSPSSMYASVGERVTITCKASQGINSYSGWFQKPKGKPKTLIYR
 50 GNRLVDGVPSPRFSGGSGQDYSLTISLEY
 EDMGIYYCLQYDEFPYTFGGGKLEIK

SEQ ID NO: 9 G3 Mouse Anti-ROR1 mAb Heavy Chain Variable Region Coding Sequence:
 CAGGTCCAAGTGCAGCAGCCTGGGGCTGAGCTTGTGAAGCCTGGGACTTC
 55 AGTGAAGCTGTCTGCAAGGCTTCTGGCTA
 CAACTTCACTCACTACTGGATAAACTGGGTGAAGCTGAGGCCTGGACAAG
 GCCTTGAGTGGATTGGAGAAATTTATCCTG
 GTAGTGGTAGTACTAATTACAATGAGAAGTTCAAGAGCAAGGCCACACTG
 ACTGCAGACACATCCTCCAGCACAGCCTAC
 ATGCAACTCAGCAGCCTGGCATCTGAAGACTCTGCTCTCTATTACTGTGC
 60 AAGAGATGGTAACTACTATGCTATGGACTA
 CTGGGGTCAAGGAACCTCAGTCACCGTCTCCTCA

SEQ ID NO: 10 G3 Mouse Anti-ROR1 mAb Heavy Chain Variable Region Polypeptide Sequence:
 QVQLQQPGAEVLKPGTSVKLSCKASGYNFTNYWINVWKLKRPQGLEWIGE
 65 IYPGSGSTNYNEKFKSKATLTADTSSSTAY
 MQLSSLASEDSALYYCARDGNYYAMDYWGQTSVTVSS

-continued

SEQ ID NO: 11 G3 Mouse Anti-ROR1 mAb Light Chain Variable Region Coding Sequence:
 GATATCCAGATGACACAGACTACATCCTCCCTGTCTGCTCTCTGGGAGA
 CAGAGTCACCATCACTTGCAGGGCAAGTCA
 GGACATTAACAATTATTTAACTGGTATCAACAGAAACCAGATGGAAGT
 TTAAACTCCTGATCTACTACACATCAGCAT
 TACTACTCAGGAGTCCCATCAAGGTTTCAAGTGGCAGTGGGTCTGGAACAGAT
 TATTCTCTCACCATTAGCAACCTGGAACAA
 GAAGATATTGCCACTTACTTTTGCCAACAGGGTAATACGCTTCTCCGTA
 CACGTTCCGAGGGGGACCAAGCTGGAAT
 AAAAC

SEQ ID NO: 12 G3 Mouse Anti-ROR1 mAb Light Chain Variable Region Polypeptide Sequence:
 DIQMTQTSSLSASLGRVITICRASQDINNYLNWYQQKPDGTVKLLIYY
 TSALHSGVPSRFRSGSGSDYSLTISNLEQ
 EDIATYFCQQGNTLPPYTFGGGKLEIK

SEQ ID NO: 13 D10 Mouse Anti-ROR1 mAb Heavy Chain Variable Region Coding Sequence:
 CAGGTGCAGCTGAAGGAGTCAGGACCTGGCCTGGTGGCGCCCTCACAGAC
 TCTGTCCATCACTTGCAGTGTCTCTGGGTT
 TTCATTAACCAGTTATGGTGTACACTGGGTTGCCAGCCTCCAGGAAAGG
 GTCTGGAGTGGCTGGGAGTAATATGGGCTG
 GTGGATTACAAATTATAATTTCGGCTCTCAAGTCCAGACTGAGCATCAGC
 AAAGACAACCTCAAGAGCCAAGTCTCTTA
 AAAATGACCAGTCTGCAAACTGATGACACAGCCATGTACTACTGTGCCAG
 GAGAGGTAGTTCCTATTCTATGGACTATTG
 GGGTCAAGGAACCTCAGTCACCGTCTCTCA

SEQ ID NO: 14 D10 Mouse Anti-ROR1 mAb Heavy Chain Variable Region Polypeptide Sequence
 QVQLKESGPGLVAPSQTLSTITVSGFSLTSYGVHWRQPPGKLEWLGV
 IWAGGFNTNYSALKSRSLISKDNSKSOVLL
 KMTSLQTDDETDAMYYCARRGSSYSMDYWGQGTSTVTVSS

SEQ ID NO: 15 D10 Mouse Anti-ROR1 mAb Light Chain Variable Region Coding Sequence:
 GAAATTGTGCTCTCTCAGTCTCCAGCCATCACAGCTGCATCTCTGGGCCA
 AAAGGTCACCATCACCTGCAGTGCAGTTC
 AAATGTAAGTTACATCCACTGGTACCAGCAGAGGTGAGGCACCTCCCCCA
 GACCATGGATTTATGAAATATCCAAACTGG
 CTTCTGGAGTCCAGTTCGCTTCAGTGGCAGTGGGTCTGGGACCTCTTAC
 TCTTCACAATCAGCAGCATGGAGGCTGAA
 GATGCTGCCATTTATTATTGTGAGCAGTGAATTATCCTCTTATCACGTT
 CGGCTCGGGACAAAGTTGGAAATACAA

SEQ ID NO: 16 D10 Mouse Anti-ROR1 mAb Light Chain Variable Region Polypeptide Sequence:
 EIVLSQSPAITAASLGQKVTITCSASSNVSYIHWYQQRSGTSPRPWIYEI
 SKLASGVPVRFSGSGSGTSYSLTISMEAE
 DAAIYYCQQWNYPLITFGSGTKLEIQ

SEQ ID NO: 17 H10 and G11 Mouse Anti-ROR1 mAb Heavy Chain Variable Region Coding Sequence:
 GAAGTGAAGCTGGTGGAGTCTGGGGGAGGCTTAGTGAAGCCTGGAGGGT
 CCTGAAACTCTCTGTGAGCCTCTGGATT
 CACTTTCAGTAGCTATGCCATGTCTGGGTTGCCAGACTCCAGAGAAGA
 GGCTGGAGTGGGTCGCTTCCATTAGTACTG
 GTGCTAGCGCCTACTTTCCAGACAGTGTGAAGGGCCGATTACCATCTCC
 AGAGATAATGCCAGGAACATCTGTACCTG
 CAAATGAGCAGTCTGAGGTCTGAGGACACGCCATGTATTATTGTGCAAG
 GATTACTACGTCTACCTGGTACTTTCGATGT
 CTGGGGCGCAGGGACCAAGGTCACCGTCTCTCA

SEQ ID NO: 18 H10 and G11 Mouse Anti-ROR1 mAb Heavy Chain Variable Region Polypeptide Sequence:
 EVKLVESGGGLVPGGSLKLSCAASGFTFSSYAMSWVRQTPKRLWVAS
 ISTGASAYFPDVKGRFTISRDNARNILYL
 QMSLSRSEDAMYYCARITTSWYFDVWAGTIVIVSS

SEQ ID NO: 19 H10 and G11 Mouse Anti-ROR1 mAb Light Chain Variable Region Coding Sequence:
 GACATCAAGATGACCCAGTCTCCATCTTCCATGTATGCATCTCTAGGAGA
 GAGAGTCACTATCACTTGAAGGCGAGTCA
 GGACATTAATAGTTATTTAAGCTGGTTCAGCAGAAACCAGGGAAATCTC
 CTAAGACCCTGATCTATCGTGCAACAGAT
 TGGTAGATGGGGTCCCATCAAGGTTTCAAGTGGCAGTGGATCTGGGCAAGAT
 TATTCTCTCACCATCAGCAGCCTGGAGTAT

-continued

GAAGATATGGGAATTTATTATTGTCTACAGTATGATGAGTTTCCGTACAC
 GTTCGGAGGGGGACCAAGCTGGAATAAAA
 AC

5 SEQ ID NO: 20 H10 and G11 Mouse Anti-ROR1 mAb Light Chain Variable Region Polypeptide Sequence:
 DIKMTQSPSSMYASLGERVITITCKASQDINSYLSWVQKPKGKPKTLIYR
 ANRLVDGVPSRFRSGSGSDYSLTISLLEY
 EDMGIYYCLQYDFPPTFGGGTLEIK

10 In one aspect, antibodies are provided in which a heavy chain encoded by the polynucleotide sequence of SEQ ID NO:13 and a light chain encoded by the polynucleotide sequence of SEQ ID NO:15.

15 In another aspect, an antibody of the present invention contains a heavy chain encoded by the polynucleotide sequence of SEQ ID NO:1 and a light chain encoded by the polynucleotide sequence of SEQ ID NO:3.

20 In further aspects, antibodies are provided which have a heavy chain encoded by the polynucleotide sequence of SEQ ID NO: 5 and a light chain encoded by the polynucleotide sequence of SEQ ID NO: 7; or by the polynucleotide sequence of SEQ ID NO: 9 and a light chain encoded by the polynucleotide sequence of SEQ ID NO: 11; or by the polynucleotide sequence of SEQ ID NO: 15 and a light chain

25 encoded by the polynucleotide sequence of SEQ ID NO: 17. In another aspect, antibodies are provided which contain a heavy chain with the polypeptide sequence of SEQ ID NO:14 and a light chain with the polypeptide sequence of SEQ ID NO:16.

30 In another aspect, antibodies are provided which contain a heavy chain with the polypeptide sequence of SEQ ID NO:2 and a light chain with the polypeptide sequence of SEQ ID NO:4.

35 In one embodiment, isolated polynucleotides which encode an antibody that specifically binds ROR1 protein are provided which are (a) comprised of a heavy chain region coded by polynucleotides having at least 90% sequence identity with any of the sequences selected from the group consisting of SEQ ID NOs: 1, 5, 9, 13 or 17, (b) comprised of a corresponding light chain region encoded by polynucleotides having at least 90% sequence identity with any of the sequences selected from the group consisting of SEQ ID NOs: 3, 7, 11, 15 or 19, and (c) specifically binds either the 3' end or middle portion of the Ig-like region of the extra-

45 cellular domain of human or murine ROR-1 protein. Also provided are antibodies which bind residues within the middle of the Ig-like region of the extracellular domain of human or murine ROR-1 protein (amino acids 1-147 in the human molecule). In one aspect, the antibodies of the present invention bind to amino acids 70-130 of human ROR1. Examples of such antibodies include 4A5, G11, H10 and G3.

50 Alternatively or additionally, a residue corresponding to the one found in the extracellular domain of human ROR-1 protein at position 111 is critical to the binding activity of the antibodies.

55 Further provided are antibodies that bind residues within the 3' Ig-like region and the linker region between the Ig-like domain and the CRD domain of human or murine ROR-1 protein (amino acids 1-165 in the human molecule). In one aspect, the antibodies of the present invention bind to amino acids 130-165 of human ROR1. Examples of such antibodies include D10, F2, F12 and G6.

60 Alternatively or additionally, the antibodies bind a glutamic acid residue corresponding to the one found in the extracellular domain of human ROR-1 protein at position 138.

Alternatively or additionally, a residue corresponding to the one found in the extracellular domain of human ROR-1 protein at position 138 is critical to the binding activity of the antibodies.

Alternatively or additionally, the encoded antibody has in vivo activity in reducing leukemic or lymphomic cell burden in an art-accepted animal model at a rate of 2-8 times, or at least 2, 3, 4, 5, 6, 7, or 8 times, that of wild-type human anti-ROR1 antibody or monoclonal 4A5 antibody (disclosed herein).

Alternatively or additionally, the encoded antibody has in vivo activity in inhibiting CD5^{dull}B220⁺ and ROR1^{bright}B220⁺ leukemic B cell expansion.

Alternatively or additionally, the encoded antibody is internalized into leukemic or lymphomic cells at a rate of at least 2 times, or at least 2, 3, 4, 5, 6, 7, 8, 9 or 10 times that of monoclonal antibody 4A5. Such antibodies are particularly useful as carriers for drug delivery into a targeted cell.

An example of an antibody possessing all of the a fore-mentioned functional characteristics is D10, which has a heavy chain region encoded by SEQ ID NO: 13 and a light chain region encoded by SEQ ID NO: 15.

In another aspect, polypeptides are provided which consist of or comprise antibodies which specifically bind ROR1 protein and are (a) comprised of a heavy chain region having at least 90% sequence identity with any of the sequences of SEQ. ID. NOs: 2, 6, 10, 14 or 18, (b) comprised of a corresponding light chain region having at least 90% sequence identity with any of the sequences of SEQ ID NOs: 4, 8, 12, 16 or 20, and (c) specifically binds either the 3' end or middle portion of the Ig-like region of the extracellular domain of human or murine ROR-1 protein. In one aspect, the isolated polypeptide is an antibody. In a further aspect, the polypeptide is a Fab or F(ab)'2.

In certain embodiments, an antibody of the present invention may further contain a detectable label. Such labels are known in the art and include radio-isotopes and fluorescent labels. As such, internalization of a compound evidencing passage through transporters can be detected by detecting a signal from within a cell from any of a variety of reporters. The reporter can be a label such as a fluorophore, a chromophore, a radioisotope. Confocal imaging can also be used to detect internalization of a label as it provides sufficient spatial resolution to distinguish between fluorescence on a cell surface and fluorescence within a cell; alternatively, confocal imaging can be used to track the movement of compounds over time. In another approach, internalization of a compound is detected using a reporter that is a substrate for an enzyme expressed within a cell. Once the complex is internalized, the substrate is metabolized by the enzyme and generates an optical signal or radioactive decay that is indicative of uptake. Light emission can be monitored by commercial PMT-based instruments or by CCD-based imaging systems. In addition, assay methods utilizing LCMS detection of the transported compounds or electrophysiological signals indicative of transport activity are also employed.

In certain therapeutic embodiments, the selected antibody may be administered alone, in combination with another antibody of the invention, or with one or more combinatorial therapeutic agents to treat an ROR-1 cancer. When one or more the antibodies described herein are administered as therapeutic agents, they may exert a beneficial effect in the subject by a variety of mechanisms. For example, in certain embodiments, antibodies that specifically bind ROR1 are purified and administered to a patient to neutralize one or more forms of ROR1, to block one or more activities of

ROR1, or to block or inhibit an interaction of one or more forms of ROR1 with another biomolecule; e.g., to treat CLL or other ROR1 cancers. All such therapeutic methods are practiced by delivery of a therapeutically effective dosage of a pharmaceutical composition containing the therapeutic antibodies and agents, which can be determined by a pharmacologist or clinician of ordinary skill in human cancer immunotherapy.

In one embodiment, the present invention provides for a method for of treating cancer by the administration to a human subject in need thereof of a therapeutically effective dose of an antibody according to the invention.

In another embodiment, the present invention provides a method for of treating cancer comprising administration to a human subject in need thereof of a therapeutically effective dose of an antibody according to the invention.

Advantageously, the methods of the invention provide for reduction of leukemic or lymphomic cell burden (as demonstrated in and equivalent to an art-accepted animal model) of 2-8 times, or at least 2, 3, 4, 5, 6, 7, or 8 times, that of wild-type human anti-ROR1 antibody or monoclonal 4A5 antibody (disclosed herein).

The methods of the invention further provide a therapeutic approach to inhibiting CD5^{dull}B220⁺ and ROR1^{bright}B220⁺ leukemic B cell expansion.

As discussed herein, the antibodies of the invention may include humanized antibodies, and can be combined for therapeutic use with additional active or inert ingredients, e.g., in conventional pharmaceutically acceptable carriers or diluents, e.g., immunogenic adjuvants, and optionally with adjunctive or combinatorially active molecules such as anti-inflammatory and anti-fibrinolytic drugs. Antibodies which readily internalize into cells as demonstrated herein with respect to the D10 antibody are also of particular use as carriers for drug delivery into target cells (for example, as shown in FIGS. 21-23). Those of ordinary skill in the art will be familiar with methods for producing antibody-drug conjugates useful in such drug delivery protocols.

In carrying out various assay, diagnostic, and therapeutic methods of the invention, it is desirable to prepare in advance kits comprises a combination of antibodies as described herein with other materials. For example, in the case of sandwich enzyme immunoassays, kits of the invention may contain an antibody that specifically binds ROR1 optionally linked to an appropriate carrier, a freeze-dried preparation or a solution of an enzyme-labeled monoclonal antibody which can bind to the same antigen together with the monoclonal antibody or of a polyclonal antibody labeled with the enzyme in the same manner, a standard solution of purified ROR1, a buffer solution, a washing solution, pipettes, a reaction container and the like. In addition, the kits optionally include labeling and/or instructional materials providing directions (i.e., protocols) for the practice of the methods described herein in an assay environment. While the instructional materials typically comprise written or printed materials, they are not limited to such. Any medium capable of storing such instructions and communicating them to an end user is contemplated. Such media include, but are not limited to electronic storage media (e.g., magnetic discs, tapes, cartridges, chips), optical media (e.g., CD ROM), and the like. Such media may include addresses to internet sites that provide such instructional materials.

In general, an in vitro method of diagnosing a ROR-1 cancer will comprise contacting putative cancer cells from a human subject with an antibody according to the invention, and detecting binding with ROR-1 expressed on said cells as compared to expression on post-embryonic human non-

13

cancer cells. All such diagnostic methods are practiced by delivery of a diagnostically effect quantity of antibodies according to the invention, which can be determined by a diagnostician or in vitro diagnostic engineer of ordinary skill in human cancer diagnosis.

The following examples are intended to illustrate but not limit the invention.

Example 1: Generation of Monoclonal Anti-ROR1 Antibodies

For the production of the hybridoma-generated mAbs, mice were inoculated with DNA, protein and adenoviral constructs that express the extracellular portion (AA 1-406) of the ROR1 protein that include the Ig-like, CRD and Kringle domains and adjacent linker regions (FIGS. 10-11). Because of the high degree of homology between the murine and human molecules, a variety of cytokines and immune stimulatory agents, such as Freund's Complete Adjuvant, were co-injected to maximize the generation of anti-human ROR1 antibodies. Hybridoma-generated mAbs were generated and screened for binding to human and murine ROR1. An example of hybridoma derived mAbs is D10.

Example 2: Generation of Anti-ROR1 Antibodies Using Phage Display

A second set of antibodies was generated through the use of a proprietary enhanced phage library (Alere, Inc. San Diego). These anti-human ROR1 antibodies bind epitopes that span the entire length of the extra-cellular domain of the ROR1 protein (FIG. 12). An example of a phage display derived anti-ROR1 antibody is 4A5.

Example 3: In Vitro Analysis of Anti-ROR1 Antibodies

Antibodies generated through either hybridomas or phage display were screened for binding to human and murine ROR1. It was determined that the anti-ROR1 antibodies D10 and 4A5 bound only to human ROR1 and did not cross react with murine ROR1.

Example 4: Determination of Binding Sites for Anti-ROR1 Antibodies

Because the anti-ROR1 mAbs are species specific, a series of chimeric proteins were generated that were used to determine the binding site for each of the anti-ROR1 mAbs (FIG. 13). As a second level screen, a series of deletion constructs were generated to determine the actual extracellular ROR1 domain to which the mAbs bind. Once the binding domain was identified, truncated chimeric ROR1 molecules to identify specific sub-regions were generated that are recognized by the anti-human ROR1 mAbs (FIG. 14). As a final step, the actual amino acids targeted by these antibodies were determined. For this final screen, murinized human amino acids in the sub-domain fragments were generated to determine critical residues required for mAb binding (FIG. 15). From this screening paradigm, the binding sub-domains for the mAbs were determined (FIG. 15). It was determine that the D10 anti-human ROR1 mAb required the glutamic acid residue at position 138 for binding to the Ig-like domain of the human ROR1 molecule. When this amino acid is replaced with the murine molecule's lysine residue, the D10 molecule no longer bound to the ROR1 protein.

14

In a similar manner, it was determined that 4A5 anti-human ROR1 mAb required the isoleucine residue at position 111 for binding to human ROR1 molecule (FIG. 24). When this amino acid is replaced with the murine molecule's asparagine residue, the 4A5 molecule no longer bound to the ROR1 protein. It was also determined that the anti-ROR1 antibodies G11, H10 and G3 bind the same region as 4A5.

Using standard cross blocking techniques the binding sites for anti-ROR1 antibodies F2, F12 and G6 were determined. These experiments determined that antibodies F2, F12 and G6 cross block the anti-ROR1 antibody D10, indicating that they share a binding site.

Example 5: Determination of the K_D Values for the Anti-ROR1 Antibodies D10 and 4A5

The K_D values for the anti-ROR1 antibodies was determined using standard techniques. It was determined that the K_D for the D10 antibody was 40 nM and for the antibody 4A5 was 4 nM (FIGS. 16A-16B).

Example 6: In Vivo Analysis of Anti-ROR1 Antibodies

The D10 mAb was assessed in several in vivo models. In a murine in vivo xenograph, niche-dependent, activity model two doses of the mAb were administered at 10 mg/kg against 4 primary patient CLL cells in 76 mice. As shown in FIG. 17, D10 mAb substantially eliminated patient CLL cells in a dose dependent manner. In contrast, the 4A5 mAb had minimal activity in these studies even though the kDa of this mAb is 10 fold greater (4 vs. 40) for the D10 mAb.

In addition to this activity model, the D10 mAb was also tested in an immune competent transgenic mouse model that spontaneously generates leukemic cells expressing the human ROR1 protein (FIGS. 18-20). The ROR1-specific mAbs D10 and 4A5 or control IgG antibodies (10 mg/kg) were administered before and after adoptive transfer of ROR1×TCL1 CLL B cells into Balb C mice. The D10 mAb, but not control IgG or 4A5, was able to inhibit the development and expansion of the ROR1×TCL1 leukemic B cells in the blood of recipient animals until two weeks after receiving the last infusion of MAb.

Along with the anti-leukemic activity of this mAb, it has also been shown that the D10 anti-ROR1 antibody is internalized into patient CLL cells and B cell leukemia and lymphoma cell lines at a greater rate and degree than other anti-ROR1 MAbs that bind other antigenic sites on the extracellular portion of the ROR1 protein (FIGS. 21-23). Because of the absence of the ROR1 protein on post-partum tissues and its rapid rate of internalization, the D10 mAb may serve as an excellent carrier protein for drugs; for example, for use in directed antibody-drug conjugate (ADC) mediated cytotoxicity. Based on these preclinical findings, the D10 mAb has potential to have therapeutic activity against ROR1 expressing leukemias, lymphomas and solid tumor cancers as a targeted therapy and/or conjugated drug carrier.

Although the foregoing subject matter has been described in some detail by way of illustration and example for purposes of clarity of understanding, it will be understood by those skilled in the art that certain changes and modifications can be practiced within the scope of the appended claims.

SEQUENCE LISTING

<160> NUMBER OF SEQ ID NOS: 37

<210> SEQ ID NO 1
 <211> LENGTH: 357
 <212> TYPE: DNA
 <213> ORGANISM: Mus musculus

<400> SEQUENCE: 1

```

gaagtgaaac tgggtggagtc tgggggaggc ttagtgaagc ctggagggtc cctgaaactc      60
tcctgtgcag cctctggatt cactttcagt agctatgcca tgtcttgggt tcgccagatt      120
ccagagaaga ggctggagtg ggtcgcaccc attagtcgtg gtggtaccac ctactatcca      180
gacagtgtga agggccgatt caccatctcc agagataatg tcaggaacat cctgtacctg      240
caaatgagca gtctgaggtc tgaggacacg gccatgtatt actgtggaag atatgattac      300
gacgggtact atgcaatgga ctactggggg caaggaacct cagtcaccgt ctcctca      357
  
```

<210> SEQ ID NO 2
 <211> LENGTH: 119
 <212> TYPE: PRT
 <213> ORGANISM: Mus musculus

<400> SEQUENCE: 2

```

Glu Val Lys Leu Val Glu Ser Gly Gly Gly Leu Val Lys Pro Gly Gly
1           5           10           15
Ser Leu Lys Leu Ser Cys Ala Ala Ser Gly Phe Thr Phe Ser Ser Tyr
20           25           30
Ala Met Ser Trp Val Arg Gln Ile Pro Glu Lys Arg Leu Glu Trp Val
35           40           45
Ala Ser Ile Ser Arg Gly Gly Thr Thr Tyr Tyr Pro Asp Ser Val Lys
50           55           60
Gly Arg Phe Thr Ile Ser Arg Asp Asn Val Arg Asn Ile Leu Tyr Leu
65           70           75           80
Gln Met Ser Ser Leu Arg Ser Glu Asp Thr Ala Met Tyr Tyr Cys Gly
85           90           95
Arg Tyr Asp Tyr Asp Gly Tyr Tyr Ala Met Asp Tyr Trp Gly Gln Gly
100          105          110
Thr Ser Val Thr Val Ser Ser
115
  
```

<210> SEQ ID NO 3
 <211> LENGTH: 322
 <212> TYPE: DNA
 <213> ORGANISM: Mus musculus

<400> SEQUENCE: 3

```

gacatcaaga tgaccagtc tccatcttcc atgtatgcat ctctaggaga gagagtcact      60
atcacttgca aggcgagtc ggacattaat agctatttaa gctgggtcca gcagaaacca      120
gggaaatctc ctaagacct gatctatcgt gcaaacagat tggttgatgg ggtcccatca      180
aggttcagtg gcggtggatc tgggcaagat tattctctca ccatcaacag cctggagtat      240
gaagatatgg gaattatta ttgtctacag tatgatgaat ttccgtacac gttcggaggg      300
gggaccaagc tggaatgaa ac                                     322
  
```

<210> SEQ ID NO 4
 <211> LENGTH: 107
 <212> TYPE: PRT
 <213> ORGANISM: Mus musculus

-continued

<400> SEQUENCE: 4

Asp Ile Lys Met Thr Gln Ser Pro Ser Ser Met Tyr Ala Ser Leu Gly
 1 5 10 15
 Glu Arg Val Thr Ile Thr Cys Lys Ala Ser Pro Asp Ile Asn Ser Tyr
 20 25 30
 Leu Ser Trp Phe Gln Gln Lys Pro Gly Lys Ser Pro Lys Thr Leu Ile
 35 40 45
 Tyr Arg Ala Asn Arg Leu Val Asp Gly Val Pro Ser Arg Phe Ser Gly
 50 55 60
 Gly Gly Ser Gly Gln Asp Tyr Ser Leu Thr Ile Asn Ser Leu Glu Tyr
 65 70 75 80
 Glu Asp Met Gly Ile Tyr Tyr Cys Leu Gln Tyr Asp Glu Phe Pro Tyr
 85 90 95
 Thr Phe Gly Gly Gly Thr Lys Leu Glu Met Lys
 100 105

<210> SEQ ID NO 5

<211> LENGTH: 357

<212> TYPE: DNA

<213> ORGANISM: Mus musculus

<400> SEQUENCE: 5

gaggtccagc tacagcagtc tggacctgag ctggagaagc ctggcgcttc agtgaagata 60
 tcctgcaagg cttctggttt cgcattcact ggctacaaca tgaactgggt gaaacagacc 120
 aatggaaaga gccttgagtg gattggaagt attgatcctt actatggtgg ttctacctac 180
 aaccagaagt tcaaggacaa ggccacattg actgtagaca aatcctccag cacagcctac 240
 atgcaactca agagcctcac atctgatgac tctgcagtct attactgtgc aagatccccg 300
 gggggggact atgctatgga ctactgggggt caaggaacct cagtcaccgt ctctca 357

<210> SEQ ID NO 6

<211> LENGTH: 119

<212> TYPE: PRT

<213> ORGANISM: Mus musculus

<400> SEQUENCE: 6

Glu Val Gln Leu Gln Gln Ser Gly Pro Glu Leu Glu Lys Pro Gly Ala
 1 5 10 15
 Ser Val Lys Ile Ser Cys Lys Ala Ser Gly Phe Ala Phe Thr Gly Tyr
 20 25 30
 Asn Met Asn Trp Val Lys Gln Thr Asn Gly Lys Ser Leu Glu Trp Ile
 35 40 45
 Gly Ser Ile Asp Pro Tyr Tyr Gly Gly Ser Thr Tyr Asn Gln Lys Phe
 50 55 60
 Lys Asp Lys Ala Thr Leu Thr Val Asp Lys Ser Ser Ser Thr Ala Tyr
 65 70 75 80
 Met Gln Leu Lys Ser Leu Thr Ser Asp Asp Ser Ala Val Tyr Tyr Cys
 85 90 95
 Ala Arg Ser Pro Gly Gly Asp Tyr Ala Met Asp Tyr Trp Gly Gln Gly
 100 105 110
 Thr Ser Val Thr Val Ser Ser
 115

<210> SEQ ID NO 7

<211> LENGTH: 322

-continued

```

<212> TYPE: DNA
<213> ORGANISM: Mus musculus

<400> SEQUENCE: 7

gacatcaaga tgaccagtc tccatcttcc atgtatgcat ctgtaggaga gagagtcact    60
atcacttgta aggcgagtca gggcattaat agctattcag gctgggtcca gcagaaacca    120
gggaaatctc ctaagaccct gatttatcgt ggaaatagat tggatgatgg ggtcccatca    180
aggttcagtg gcagtggatc tgggcaagat tattctctca ccatcagcag cctggagtat    240
gaagatatgg gaatttatta ttgtctacag tatgatgagt ttccgtacac gttcggaggg    300
gggaccaagc tggaaataaa ac                                             322

```

```

<210> SEQ ID NO 8
<211> LENGTH: 107
<212> TYPE: PRT
<213> ORGANISM: Mus musculus

<400> SEQUENCE: 8

Asp Ile Lys Met Thr Gln Ser Pro Ser Ser Met Tyr Ala Ser Val Gly
1           5           10           15
Glu Arg Val Thr Ile Thr Cys Lys Ala Ser Gln Gly Ile Asn Ser Tyr
          20           25           30
Ser Gly Trp Phe Gln Gln Lys Pro Gly Lys Ser Pro Lys Thr Leu Ile
          35           40           45
Tyr Arg Gly Asn Arg Leu Val Asp Gly Val Pro Ser Arg Phe Ser Gly
          50           55           60
Ser Gly Ser Gly Gln Asp Tyr Ser Leu Thr Ile Ser Ser Leu Glu Tyr
65           70           75           80
Glu Asp Met Gly Ile Tyr Tyr Cys Leu Gln Tyr Asp Glu Phe Pro Tyr
          85           90           95
Thr Phe Gly Gly Gly Thr Lys Leu Glu Ile Lys
          100          105

```

```

<210> SEQ ID NO 9
<211> LENGTH: 354
<212> TYPE: DNA
<213> ORGANISM: Mus musculus

<400> SEQUENCE: 9

caggccaac tgcagcagcc tggggctgag cttgtgaagc ctgggacttc agtgaagctg    60
tcttgcaagg cttctgggta caacttcacc aactactgga taaactgggt gaagctgagg    120
cctggacaag gccttgagtg gattggagaa atttatcctg gtagtggtag tactaattac    180
aatgagaagt tcaagagcaa ggccacactg actgcagaca catcctccag cacagcctac    240
atgcaactca gcagcctggc atctgaagac tctgctctct attactgtgc aagagatggt    300
aactactatg ctatggacta ctgggggtcaa ggaacctcag tcaccgtctc ctca      354

```

```

<210> SEQ ID NO 10
<211> LENGTH: 118
<212> TYPE: PRT
<213> ORGANISM: Mus musculus

<400> SEQUENCE: 10

Gln Val Gln Leu Gln Gln Pro Gly Ala Glu Leu Val Lys Pro Gly Thr
1           5           10           15
Ser Val Lys Leu Ser Cys Lys Ala Ser Gly Tyr Asn Phe Thr Asn Tyr
          20           25           30

```

-continued

Trp Ile Asn Trp Val Lys Leu Arg Pro Gly Gln Gly Leu Glu Trp Ile
 35 40 45

Gly Glu Ile Tyr Pro Gly Ser Gly Ser Thr Asn Tyr Asn Glu Lys Phe
 50 55 60

Lys Ser Lys Ala Thr Leu Thr Ala Asp Thr Ser Ser Ser Thr Ala Tyr
 65 70 75 80

Met Gln Leu Ser Ser Leu Ala Ser Glu Asp Ser Ala Leu Tyr Tyr Cys
 85 90 95

Ala Arg Asp Gly Asn Tyr Tyr Ala Met Asp Tyr Trp Gly Gln Gly Thr
 100 105 110

Ser Val Thr Val Ser Ser
 115

<210> SEQ ID NO 11
 <211> LENGTH: 325
 <212> TYPE: DNA
 <213> ORGANISM: Mus musculus

<400> SEQUENCE: 11

gatatccaga tgacacagac tacatcctcc ctgtctgect ctctgggaga cagagtcacc 60
 atcacttgca gggcaagtca ggacattaac aattatttaa actggtatca acagaaacca 120
 gatggaactg ttaaactcct gatctactac acatcagcat tacactcagg agtcccatca 180
 aggttcagtg gcagtgggtc tggaacagat tattctctca ccattagcaa cctggaacaa 240
 gaagatattg ccacttactt ttgccaacag ggtaatacgc ttctccgta cacgttcgga 300
 ggggggacca agctggaaat aaaac 325

<210> SEQ ID NO 12
 <211> LENGTH: 108
 <212> TYPE: PRT
 <213> ORGANISM: Mus musculus

<400> SEQUENCE: 12

Asp Ile Gln Met Thr Gln Thr Thr Ser Ser Leu Ser Ala Ser Leu Gly
 1 5 10 15

Asp Arg Val Thr Ile Thr Cys Arg Ala Ser Gln Asp Ile Asn Asn Tyr
 20 25 30

Leu Asn Trp Tyr Gln Gln Lys Pro Asp Gly Thr Val Lys Leu Leu Ile
 35 40 45

Tyr Tyr Thr Ser Ala Leu His Ser Gly Val Pro Ser Arg Phe Ser Gly
 50 55 60

Ser Gly Ser Gly Thr Asp Tyr Ser Leu Thr Ile Ser Asn Leu Glu Gln
 65 70 75 80

Glu Asp Ile Ala Thr Tyr Phe Cys Gln Gln Gly Asn Thr Leu Pro Pro
 85 90 95

Tyr Thr Phe Gly Gly Gly Thr Lys Leu Glu Ile Lys
 100 105

<210> SEQ ID NO 13
 <211> LENGTH: 351
 <212> TYPE: DNA
 <213> ORGANISM: Mus musculus

<400> SEQUENCE: 13

caggtgcagc tgaaggagtc aggacctggc ctggtggcgc cctcacagac tctgtccatc 60
 acttgcaactg tctctggggt ttcattaacc agttatggtg tacactgggt tcgccagcct 120

-continued

```

ccaggaaagg gtctggagtg gctgggagta atatgggctg gtggattcac aaattataat 180
tcggctctca agtccagact gagcatcagc aaagacaact ccaagagcca agttctctta 240
aaaatgacca gtctgcaaac tgatgacaca gccatgtact actgtgccag gagaggtagt 300
tcctattcta tggactattg gggtaagga acctcagtc a ccgctctctc a 351

```

```

<210> SEQ ID NO 14
<211> LENGTH: 117
<212> TYPE: PRT
<213> ORGANISM: Mus musculus

```

```

<400> SEQUENCE: 14

```

```

Gln Val Gln Leu Lys Glu Ser Gly Pro Gly Leu Val Ala Pro Ser Gln
1          5          10         15
Thr Leu Ser Ile Thr Cys Thr Val Ser Gly Phe Ser Leu Thr Ser Tyr
          20          25          30
Gly Val His Trp Val Arg Gln Pro Pro Gly Lys Gly Leu Glu Trp Leu
          35          40          45
Gly Val Ile Trp Ala Gly Gly Phe Thr Asn Tyr Asn Ser Ala Leu Lys
          50          55          60
Ser Arg Leu Ser Ile Ser Lys Asp Asn Ser Lys Ser Gln Val Leu Leu
          65          70          75          80
Lys Met Thr Ser Leu Gln Thr Asp Asp Thr Ala Met Tyr Tyr Cys Ala
          85          90          95
Arg Arg Gly Ser Ser Tyr Ser Met Asp Tyr Trp Gly Gln Gly Thr Ser
          100         105         110
Val Thr Val Ser Ser
          115

```

```

<210> SEQ ID NO 15
<211> LENGTH: 318
<212> TYPE: DNA
<213> ORGANISM: Mus musculus

```

```

<400> SEQUENCE: 15

```

```

gaaattgtgc tctctcagtc tccagccatc acagctgcat ctctgggcca aaaggtcacc 60
atcacctgca gtgccagttc aaatgtaagt tacatccact ggtaccagca gaggtcaggc 120
acctccccca gaccatggat ttatgaaata tccaaactgg cttctggagt cccagttcgc 180
ttcagtggca gtgggtctgg gacctcttac tctctcacia tcagcagcat ggaggctgaa 240
gatgctgcca tttattattg tcagcagtg aattatcctc ttatcacggt cggtcggggg 300
acaaagttgg aaatacaa 318

```

```

<210> SEQ ID NO 16
<211> LENGTH: 106
<212> TYPE: PRT
<213> ORGANISM: Mus musculus

```

```

<400> SEQUENCE: 16

```

```

Glu Ile Val Leu Ser Gln Ser Pro Ala Ile Thr Ala Ala Ser Leu Gly
1          5          10         15
Gln Lys Val Thr Ile Thr Cys Ser Ala Ser Ser Asn Val Ser Tyr Ile
          20          25          30
His Trp Tyr Gln Gln Arg Ser Gly Thr Ser Pro Arg Pro Trp Ile Tyr
          35          40          45
Glu Ile Ser Lys Leu Ala Ser Gly Val Pro Val Arg Phe Ser Gly Ser

```

-continued

50	55	60	
Gly Ser Gly Thr Ser Tyr Ser Leu Thr Ile Ser Ser Met Glu Ala Glu			
65	70	75	80
Asp Ala Ala Ile Tyr Tyr Cys Gln Gln Trp Asn Tyr Pro Leu Ile Thr			
	85	90	95
Phe Gly Ser Gly Thr Lys Leu Glu Ile Gln			
	100	105	

<210> SEQ ID NO 17
 <211> LENGTH: 354
 <212> TYPE: DNA
 <213> ORGANISM: Mus musculus

<400> SEQUENCE: 17

```

gaagtgaagc tgggtggagtc tgggggaggc ttagtgaagc ctggagggtc cctgaaactc      60
tcctgtgcag cctctggatt cactttcagt agctatgccca tgtcttgggt tcgccagact      120
ccagagaaga ggctggagtg ggctgcttcc attagtactg gtgctagcgc ctactttcca      180
gacagtgtga agggccgatt caccatctcc agagataatg ccaggaacat cctgtacctg      240
caaatgagca gtctgaggtc tgaggacacg gccatgtatt attgtgcaag gattactacg      300
tctacctggt acttcgatgt ctggggcgca gggaccacgg tcaccgtctc ctca          354
  
```

<210> SEQ ID NO 18
 <211> LENGTH: 118
 <212> TYPE: PRT
 <213> ORGANISM: Mus musculus

<400> SEQUENCE: 18

Glu Val Lys Leu Val Glu Ser Gly Gly Gly Leu Val Lys Pro Gly Gly															
1			5				10						15		
Ser Leu Lys Leu Ser Cys Ala Ala Ser Gly Phe Thr Phe Ser Ser Tyr			20				25						30		
Ala Met Ser Trp Val Arg Gln Thr Pro Glu Lys Arg Leu Glu Trp Val			35				40						45		
Ala Ser Ile Ser Thr Gly Ala Ser Ala Tyr Phe Pro Asp Ser Val Lys			50				55						60		
Gly Arg Phe Thr Ile Ser Arg Asp Asn Ala Arg Asn Ile Leu Tyr Leu			65				70						75		80
Gln Met Ser Ser Leu Arg Ser Glu Asp Thr Ala Met Tyr Tyr Cys Ala			85										90		95
Arg Ile Thr Thr Ser Thr Trp Tyr Phe Asp Val Trp Gly Ala Gly Thr			100										105		110
Thr Val Thr Val Ser Ser			115												

<210> SEQ ID NO 19
 <211> LENGTH: 322
 <212> TYPE: DNA
 <213> ORGANISM: Mus musculus

<400> SEQUENCE: 19

```

gacatcaaga tgaccagtc tccatcttcc atgtatgcat ctctaggaga gagagtcact      60
atcacttgca aggcgagtca ggacattaat agttatttaa gctgggtcca gcagaaacca      120
gggaaatctc ctaagacct gatctatcgt gcaaacagat tggtagatgg ggtcccatca      180
aggttcagtg gcagtggatc tgggcaagat tattctctca ccatcagcag cctggagtat      240
  
```

-continued

```
gaagatatgg gaatttatta ttgtctacag tatgatgagt ttccgtacac gttcggaggg 300
gggaccaagc tggaaataaa ac 322
```

```
<210> SEQ ID NO 20
<211> LENGTH: 107
<212> TYPE: PRT
<213> ORGANISM: Mus musculus
```

```
<400> SEQUENCE: 20
```

```
Asp Ile Lys Met Thr Gln Ser Pro Ser Ser Met Tyr Ala Ser Leu Gly
1           5           10          15
Glu Arg Val Thr Ile Thr Cys Lys Ala Ser Gln Asp Ile Asn Ser Tyr
                20           25           30
Leu Ser Trp Phe Gln Gln Lys Pro Gly Lys Ser Pro Lys Thr Leu Ile
            35           40           45
Tyr Arg Ala Asn Arg Leu Val Asp Gly Val Pro Ser Arg Phe Ser Gly
            50           55           60
Ser Gly Ser Gly Gln Asp Tyr Ser Leu Thr Ile Ser Ser Leu Glu Tyr
65           70           75           80
Glu Asp Met Gly Ile Tyr Tyr Cys Leu Gln Tyr Asp Glu Phe Pro Tyr
            85           90           95
Thr Phe Gly Gly Gly Thr Lys Leu Glu Ile Lys
            100          105
```

```
<210> SEQ ID NO 21
<211> LENGTH: 106
<212> TYPE: PRT
<213> ORGANISM: Mus musculus
<220> FEATURE:
<221> NAME/KEY: misc_feature
<222> LOCATION: (10)..(10)
<223> OTHER INFORMATION: Xaa can be any naturally occurring amino acid
<220> FEATURE:
<221> NAME/KEY: misc_feature
<222> LOCATION: (31)..(34)
<223> OTHER INFORMATION: Xaa can be any naturally occurring amino acid
<220> FEATURE:
<221> NAME/KEY: misc_feature
<222> LOCATION: (60)..(62)
<223> OTHER INFORMATION: Xaa can be any naturally occurring amino acid
<220> FEATURE:
<221> NAME/KEY: misc_feature
<222> LOCATION: (73)..(73)
<223> OTHER INFORMATION: Xaa can be any naturally occurring amino acid
```

```
<400> SEQUENCE: 21
```

```
Glu Val Lys Leu Val Glu Ser Gly Gly Xaa Gly Leu Val Lys Pro Gly
1           5           10          15
Gly Ser Leu Lys Leu Ser Cys Ala Ala Ser Gly Phe Thr Phe Xaa Xaa
            20           25           30
Xaa Xaa Ser Ser Tyr Ala Met Ser Trp Val Arg Gln Ile Pro Glu Lys
            35           40           45
Arg Leu Glu Trp Val Ala Ser Ile Ser Arg Gly Xaa Xaa Xaa Gly Thr
            50           55           60
Thr Tyr Tyr Pro Asp Ser Val Lys Xaa Gly Arg Phe Thr Ile Ser Arg
65           70           75           80
Asp Asn Val Arg Asn Ile Leu Tyr Leu Gln Met Ser Ser Leu Arg Ser
            85           90           95
Glu Asp Thr Ala Met Tyr Tyr Cys Gly Arg
            100          105
```

-continued

<210> SEQ ID NO 22
 <211> LENGTH: 106
 <212> TYPE: PRT
 <213> ORGANISM: Mus musculus
 <220> FEATURE:
 <221> NAME/KEY: misc_feature
 <222> LOCATION: (10)..(10)
 <223> OTHER INFORMATION: Xaa can be any naturally occurring amino acid
 <220> FEATURE:
 <221> NAME/KEY: misc_feature
 <222> LOCATION: (31)..(34)
 <223> OTHER INFORMATION: Xaa can be any naturally occurring amino acid
 <220> FEATURE:
 <221> NAME/KEY: misc_feature
 <222> LOCATION: (60)..(62)
 <223> OTHER INFORMATION: Xaa can be any naturally occurring amino acid
 <220> FEATURE:
 <221> NAME/KEY: misc_feature
 <222> LOCATION: (73)..(73)
 <223> OTHER INFORMATION: Xaa can be any naturally occurring amino acid

<400> SEQUENCE: 22

```

Glu Val Lys Leu Val Glu Ser Gly Gly Xaa Gly Leu Val Lys Pro Gly
1           5           10           15

Gly Ser Leu Lys Leu Ser Cys Ala Ala Ser Gly Phe Ala Phe Xaa Xaa
          20           25           30

Xaa Xaa Ser Ser Tyr Asp Met Ser Trp Val Arg Gln Thr Pro Glu Lys
          35           40           45

Arg Leu Glu Trp Val Ala Thr Ile Ser Ser Gly Xaa Xaa Xaa Ser Tyr
50           55           60

Thr Tyr Tyr Pro Asp Ser Val Lys Xaa Gly Arg Phe Thr Ile Ser Arg
65           70           75           80

Asp Asn Ala Arg Asn Thr Leu Tyr Leu Gln Met Ser Ser Leu Arg Ser
          85           90           95

Glu Asp Thr Ala Leu Tyr Tyr Cys Ala Arg
          100           105
  
```

<210> SEQ ID NO 23
 <211> LENGTH: 106
 <212> TYPE: PRT
 <213> ORGANISM: Homo sapiens
 <220> FEATURE:
 <221> NAME/KEY: misc_feature
 <222> LOCATION: (10)..(10)
 <223> OTHER INFORMATION: Xaa can be any naturally occurring amino acid
 <220> FEATURE:
 <221> NAME/KEY: misc_feature
 <222> LOCATION: (31)..(34)
 <223> OTHER INFORMATION: Xaa can be any naturally occurring amino acid
 <220> FEATURE:
 <221> NAME/KEY: misc_feature
 <222> LOCATION: (60)..(61)
 <223> OTHER INFORMATION: Xaa can be any naturally occurring amino acid
 <220> FEATURE:
 <221> NAME/KEY: misc_feature
 <222> LOCATION: (73)..(73)
 <223> OTHER INFORMATION: Xaa can be any naturally occurring amino acid

<400> SEQUENCE: 23

```

Glu Val Gln Leu Val Glu Ser Gly Gly Xaa Gly Leu Val Gln Pro Gly
1           5           10           15

Gly Ser Leu Arg Leu Ser Cys Ala Ala Ser Gly Phe Thr Phe Xaa Xaa
          20           25           30

Xaa Xaa Ser Ser Tyr Ser Met Asn Trp Val Arg Gln Ala Pro Gly Lys
          35           40           45

Gly Leu Glu Trp Val Ser Tyr Ile Ser Ser Ser Xaa Xaa Ser Ser Thr
50           55           60
  
```

-continued

```

Ile Tyr Tyr Ala Asp Ser Val Lys Xaa Gly Arg Phe Thr Ile Ser Arg
65                               70                               75                               80
Asp Asn Ala Lys Asn Ser Leu Tyr Leu Gln Met Asn Ser Leu Arg Ala
                               85                               90                               95
Glu Asp Thr Ala Val Tyr Tyr Cys Ala Arg
                               100                              105

```

```

<210> SEQ ID NO 24
<211> LENGTH: 106
<212> TYPE: PRT
<213> ORGANISM: Mus musculus
<220> FEATURE:
<221> NAME/KEY: misc_feature
<222> LOCATION: (10)..(10)
<223> OTHER INFORMATION: Xaa can be any naturally occurring amino acid
<220> FEATURE:
<221> NAME/KEY: misc_feature
<222> LOCATION: (31)..(34)
<223> OTHER INFORMATION: Xaa can be any naturally occurring amino acid
<220> FEATURE:
<221> NAME/KEY: misc_feature
<222> LOCATION: (60)..(61)
<223> OTHER INFORMATION: Xaa can be any naturally occurring amino acid
<220> FEATURE:
<221> NAME/KEY: misc_feature
<222> LOCATION: (73)..(73)
<223> OTHER INFORMATION: Xaa can be any naturally occurring amino acid

<400> SEQUENCE: 24

```

```

Glu Val Gln Leu Gln Gln Ser Gly Pro Xaa Glu Leu Glu Lys Pro Gly
1                               5                               10                              15
Ala Ser Val Lys Ile Ser Cys Lys Ala Ser Gly Phe Ala Phe Xaa Xaa
                               20                              25                              30
Xaa Xaa Thr Gly Tyr Asn Met Asn Trp Val Lys Gln Thr Asn Gly Lys
                               35                              40                              45
Ser Leu Glu Trp Ile Gly Ser Ile Asp Pro Tyr Xaa Xaa Tyr Gly Gly
                               50                              55                              60
Ser Thr Tyr Asn Gln Lys Phe Lys Xaa Asp Lys Ala Thr Leu Thr Val
65                               70                              75                              80
Asp Lys Ser Ser Ser Thr Ala Tyr Met Gln Leu Lys Ser Leu Thr Ser
                               85                              90                              95
Asp Asp Ser Ala Val Tyr Tyr Cys Ala Arg
                               100                              105

```

```

<210> SEQ ID NO 25
<211> LENGTH: 106
<212> TYPE: PRT
<213> ORGANISM: Mus musculus
<220> FEATURE:
<221> NAME/KEY: misc_feature
<222> LOCATION: (10)..(10)
<223> OTHER INFORMATION: Xaa can be any naturally occurring amino acid
<220> FEATURE:
<221> NAME/KEY: misc_feature
<222> LOCATION: (31)..(34)
<223> OTHER INFORMATION: Xaa can be any naturally occurring amino acid
<220> FEATURE:
<221> NAME/KEY: misc_feature
<222> LOCATION: (60)..(63)
<223> OTHER INFORMATION: Xaa can be any naturally occurring amino acid
<220> FEATURE:
<221> NAME/KEY: misc_feature
<222> LOCATION: (73)..(73)
<223> OTHER INFORMATION: Xaa can be any naturally occurring amino acid

<400> SEQUENCE: 25

```

-continued

Glu Phe Gln Leu Gln Gln Ser Gly Pro Xaa Glu Leu Val Lys Pro Gly
 1 5 10 15
 Ala Ser Val Lys Ile Ser Cys Lys Ala Ser Gly Tyr Ser Phe Xaa Xaa
 20 25 30
 Xaa Xaa Thr Asp Tyr Asn Met Asn Trp Val Lys Gln Ser Asn Gly Lys
 35 40 45
 Ser Leu Glu Trp Ile Gly Val Ile Asn Pro Asn Xaa Xaa Xaa Xaa Thr
 50 55 60
 Thr Ser Tyr Asn Gln Lys Phe Lys Xaa Gly Lys Ala Thr Leu Thr Val
 65 70 75 80
 Asp Gln Ser Ser Ser Thr Ala Tyr Met Gln Leu Asn Ser Leu Thr Ser
 85 90 95
 Ser Asp Ser Ala Val Tyr Tyr Cys Ala Arg
 100 105

<210> SEQ ID NO 26
 <211> LENGTH: 106
 <212> TYPE: PRT
 <213> ORGANISM: Homo sapiens
 <220> FEATURE:
 <221> NAME/KEY: misc_feature
 <222> LOCATION: (10)..(10)
 <223> OTHER INFORMATION: Xaa can be any naturally occurring amino acid
 <220> FEATURE:
 <221> NAME/KEY: misc_feature
 <222> LOCATION: (31)..(34)
 <223> OTHER INFORMATION: Xaa can be any naturally occurring amino acid
 <220> FEATURE:
 <221> NAME/KEY: misc_feature
 <222> LOCATION: (60)..(61)
 <223> OTHER INFORMATION: Xaa can be any naturally occurring amino acid
 <220> FEATURE:
 <221> NAME/KEY: misc_feature
 <222> LOCATION: (73)..(73)
 <223> OTHER INFORMATION: Xaa can be any naturally occurring amino acid
 <400> SEQUENCE: 26

Gln Val Gln Leu Val Gln Ser Gly Ala Xaa Glu Val Lys Lys Pro Gly
 1 5 10 15
 Ala Ser Val Lys Val Ser Cys Lys Ala Ser Gly Tyr Thr Phe Xaa Xaa
 20 25 30
 Xaa Xaa Thr Gly Tyr Tyr Met His Trp Val Arg Gln Ala Pro Gly Gln
 35 40 45
 Gly Leu Glu Trp Met Gly Trp Ile Asn Pro Asn Xaa Xaa Ser Gly Gly
 50 55 60
 Thr Asn Tyr Ala Gln Lys Phe Gln Xaa Gly Arg Val Thr Met Thr Arg
 65 70 75 80
 Asp Thr Ser Ile Ser Thr Ala Tyr Met Glu Leu Ser Arg Leu Arg Ser
 85 90 95
 Asp Asp Thr Ala Val Tyr Tyr Cys Ala Arg
 100 105

<210> SEQ ID NO 27
 <211> LENGTH: 106
 <212> TYPE: PRT
 <213> ORGANISM: Mus musculus
 <220> FEATURE:
 <221> NAME/KEY: misc_feature
 <222> LOCATION: (10)..(10)
 <223> OTHER INFORMATION: Xaa can be any naturally occurring amino acid
 <220> FEATURE:
 <221> NAME/KEY: misc_feature
 <222> LOCATION: (31)..(34)
 <223> OTHER INFORMATION: Xaa can be any naturally occurring amino acid

-continued

<220> FEATURE:
 <221> NAME/KEY: misc_feature
 <222> LOCATION: (60)..(61)
 <223> OTHER INFORMATION: Xaa can be any naturally occurring amino acid
 <220> FEATURE:
 <221> NAME/KEY: misc_feature
 <222> LOCATION: (73)..(73)
 <223> OTHER INFORMATION: Xaa can be any naturally occurring amino acid

<400> SEQUENCE: 27

Gln Val Gln Leu Gln Gln Pro Gly Ala Xaa Glu Leu Val Lys Pro Gly
 1 5 10 15
 Thr Ser Val Lys Leu Ser Cys Lys Ala Ser Gly Tyr Asn Phe Xaa Xaa
 20 25 30
 Xaa Xaa Thr Asn Tyr Trp Ile Asn Trp Val Lys Leu Arg Pro Gly Gln
 35 40 45
 Gly Leu Glu Trp Ile Gly Glu Ile Tyr Pro Gly Xaa Xaa Ser Gly Ser
 50 55 60
 Thr Asn Tyr Asn Glu Lys Phe Lys Xaa Ser Lys Ala Thr Leu Thr Ala
 65 70 75 80
 Asp Thr Ser Ser Ser Thr Ala Tyr Met Gln Leu Ser Ser Leu Ala Ser
 85 90 95
 Glu Asp Ser Ala Leu Tyr Tyr Cys Ala Arg
 100 105

<210> SEQ ID NO 28
 <211> LENGTH: 106
 <212> TYPE: PRT
 <213> ORGANISM: Mus musculus
 <220> FEATURE:
 <221> NAME/KEY: misc_feature
 <222> LOCATION: (10)..(10)
 <223> OTHER INFORMATION: Xaa can be any naturally occurring amino acid
 <220> FEATURE:
 <221> NAME/KEY: misc_feature
 <222> LOCATION: (31)..(34)
 <223> OTHER INFORMATION: Xaa can be any naturally occurring amino acid
 <220> FEATURE:
 <221> NAME/KEY: misc_feature
 <222> LOCATION: (60)..(61)
 <223> OTHER INFORMATION: Xaa can be any naturally occurring amino acid
 <220> FEATURE:
 <221> NAME/KEY: misc_feature
 <222> LOCATION: (73)..(73)
 <223> OTHER INFORMATION: Xaa can be any naturally occurring amino acid

<400> SEQUENCE: 28

Gln Val Gln Leu Gln Gln Pro Gly Ala Xaa Glu Leu Val Lys Pro Gly
 1 5 10 15
 Ala Ser Val Lys Met Ser Cys Lys Ala Ser Gly Tyr Thr Phe Xaa Xaa
 20 25 30
 Xaa Xaa Thr Ser Tyr Trp Ile Thr Trp Val Lys Gln Arg Pro Gly Gln
 35 40 45
 Gly Leu Glu Trp Ile Gly Asp Ile Tyr Pro Gly Xaa Xaa Ser Gly Ser
 50 55 60
 Thr Asn Tyr Asn Glu Lys Phe Lys Xaa Ser Lys Ala Thr Leu Thr Val
 65 70 75 80
 Asp Thr Ser Ser Ser Thr Ala Tyr Met Gln Leu Ser Ser Leu Thr Ser
 85 90 95
 Glu Asp Ser Ala Val Tyr Tyr Cys Ala Arg
 100 105

<210> SEQ ID NO 29

-continued

```

<211> LENGTH: 106
<212> TYPE: PRT
<213> ORGANISM: Homo sapiens
<220> FEATURE:
<221> NAME/KEY: misc_feature
<222> LOCATION: (10)..(10)
<223> OTHER INFORMATION: Xaa can be any naturally occurring amino acid
<220> FEATURE:
<221> NAME/KEY: misc_feature
<222> LOCATION: (31)..(34)
<223> OTHER INFORMATION: Xaa can be any naturally occurring amino acid
<220> FEATURE:
<221> NAME/KEY: misc_feature
<222> LOCATION: (60)..(61)
<223> OTHER INFORMATION: Xaa can be any naturally occurring amino acid
<220> FEATURE:
<221> NAME/KEY: misc_feature
<222> LOCATION: (73)..(73)
<223> OTHER INFORMATION: Xaa can be any naturally occurring amino acid

<400> SEQUENCE: 29

Gln Val Gln Leu Val Gln Ser Gly Ala Xaa Glu Val Lys Lys Pro Gly
1           5           10           15

Ala Ser Val Lys Val Ser Cys Lys Ala Ser Gly Tyr Thr Phe Xaa Xaa
20           25           30

Xaa Xaa Thr Ser Tyr Tyr Met His Trp Val Arg Gln Ala Pro Gly Gln
35           40           45

Gly Leu Glu Trp Met Gly Ile Ile Asn Pro Ser Xaa Xaa Gly Gly Ser
50           55           60

Thr Ser Tyr Ala Gln Lys Phe Gln Xaa Gly Arg Val Thr Met Thr Arg
65           70           75           80

Asp Thr Ser Thr Ser Thr Val Tyr Met Glu Leu Ser Ser Leu Arg Ser
85           90           95

Glu Asp Thr Ala Val Tyr Tyr Cys Ala Arg
100           105

```

```

<210> SEQ ID NO 30
<211> LENGTH: 106
<212> TYPE: PRT
<213> ORGANISM: Mus musculus
<220> FEATURE:
<221> NAME/KEY: misc_feature
<222> LOCATION: (10)..(10)
<223> OTHER INFORMATION: Xaa can be any naturally occurring amino acid
<220> FEATURE:
<221> NAME/KEY: misc_feature
<222> LOCATION: (31)..(34)
<223> OTHER INFORMATION: Xaa can be any naturally occurring amino acid
<220> FEATURE:
<221> NAME/KEY: misc_feature
<222> LOCATION: (60)..(62)
<223> OTHER INFORMATION: Xaa can be any naturally occurring amino acid
<220> FEATURE:
<221> NAME/KEY: misc_feature
<222> LOCATION: (73)..(73)
<223> OTHER INFORMATION: Xaa can be any naturally occurring amino acid

<400> SEQUENCE: 30

Glu Val Lys Leu Val Glu Ser Gly Gly Xaa Gly Leu Val Lys Pro Gly
1           5           10           15

Gly Ser Leu Lys Leu Ser Cys Ala Ala Ser Gly Phe Thr Phe Xaa Xaa
20           25           30

Xaa Xaa Ser Ser Tyr Ala Met Ser Trp Val Arg Gln Thr Pro Glu Lys
35           40           45

Arg Leu Glu Trp Val Ala Ser Ile Ser Thr Gly Xaa Xaa Xaa Ala Ser
50           55           60

```

-continued

```

Thr Tyr Phe Pro Asp Ser Val Lys Xaa Gly Arg Phe Thr Ile Ser Arg
65          70          75          80
Asp Asn Ala Arg Asn Ile Leu Tyr Leu Gln Met Ser Ser Leu Arg Ser
          85          90          95
Glu Asp Thr Ala Met Tyr Tyr Cys Ala Arg
          100          105

```

```

<210> SEQ ID NO 31
<211> LENGTH: 106
<212> TYPE: PRT
<213> ORGANISM: Mus musculus
<220> FEATURE:
<221> NAME/KEY: misc_feature
<222> LOCATION: (10)..(10)
<223> OTHER INFORMATION: Xaa can be any naturally occurring amino acid
<220> FEATURE:
<221> NAME/KEY: misc_feature
<222> LOCATION: (31)..(34)
<223> OTHER INFORMATION: Xaa can be any naturally occurring amino acid
<220> FEATURE:
<221> NAME/KEY: misc_feature
<222> LOCATION: (60)..(61)
<223> OTHER INFORMATION: Xaa can be any naturally occurring amino acid
<220> FEATURE:
<221> NAME/KEY: misc_feature
<222> LOCATION: (73)..(73)
<223> OTHER INFORMATION: Xaa can be any naturally occurring amino acid

<400> SEQUENCE: 31

```

```

Glu Val Lys Leu Val Glu Ser Gly Gly Xaa Gly Leu Val Lys Pro Gly
1          5          10          15
Gly Ser Leu Lys Leu Ser Cys Ala Ala Ser Gly Phe Ala Phe Xaa Xaa
          20          25          30
Xaa Xaa Ser Ser Tyr Asp Met Ser Trp Val Arg Gln Thr Pro Glu Lys
          35          40          45
Arg Leu Glu Trp Val Ala Thr Ile Ser Ser Gly Xaa Xaa Gly Ala Ser
          50          55          60
Thr Tyr Tyr Pro Asp Ser Val Lys Xaa Gly Arg Phe Thr Ile Ser Arg
65          70          75          80
Asp Asn Ala Arg Asn Thr Leu Tyr Leu Gln Met Ser Ser Leu Arg Ser
          85          90          95
Glu Asp Thr Ala Leu Tyr Tyr Cys Ala Arg
          100          105

```

```

<210> SEQ ID NO 32
<211> LENGTH: 106
<212> TYPE: PRT
<213> ORGANISM: Homo sapiens
<220> FEATURE:
<221> NAME/KEY: misc_feature
<222> LOCATION: (10)..(10)
<223> OTHER INFORMATION: Xaa can be any naturally occurring amino acid
<220> FEATURE:
<221> NAME/KEY: misc_feature
<222> LOCATION: (31)..(34)
<223> OTHER INFORMATION: Xaa can be any naturally occurring amino acid
<220> FEATURE:
<221> NAME/KEY: misc_feature
<222> LOCATION: (60)..(61)
<223> OTHER INFORMATION: Xaa can be any naturally occurring amino acid
<220> FEATURE:
<221> NAME/KEY: misc_feature
<222> LOCATION: (73)..(73)
<223> OTHER INFORMATION: Xaa can be any naturally occurring amino acid

<400> SEQUENCE: 32

```

```

Glu Val Gln Leu Val Glu Ser Gly Gly Xaa Gly Leu Val Gln Pro Gly

```

-continued

```

1           5           10           15
Gly Ser Leu Arg Leu Ser Cys Ala Ala Ser Gly Phe Thr Phe Xaa Xaa
      20           25           30
Xaa Xaa Ser Ser Tyr Ala Met Ser Trp Val Arg Gln Ala Pro Gly Lys
      35           40           45
Gly Leu Glu Trp Val Ser Ala Ile Ser Gly Ser Xaa Xaa Gly Gly Ser
      50           55           60
Thr Tyr Tyr Ala Asp Ser Val Lys Xaa Gly Arg Phe Thr Ile Ser Arg
      65           70           75           80
Asp Asn Ser Lys Asn Thr Leu Tyr Leu Gln Met Asn Ser Leu Arg Ala
      85           90           95
Glu Asp Thr Ala Val Tyr Tyr Cys Ala Lys
      100           105

```

```

<210> SEQ ID NO 33
<211> LENGTH: 106
<212> TYPE: PRT
<213> ORGANISM: Mus musculus
<220> FEATURE:
<221> NAME/KEY: misc_feature
<222> LOCATION: (10)..(10)
<223> OTHER INFORMATION: Xaa can be any naturally occurring amino acid
<220> FEATURE:
<221> NAME/KEY: misc_feature
<222> LOCATION: (31)..(34)
<223> OTHER INFORMATION: Xaa can be any naturally occurring amino acid
<220> FEATURE:
<221> NAME/KEY: misc_feature
<222> LOCATION: (60)..(62)
<223> OTHER INFORMATION: Xaa can be any naturally occurring amino acid
<220> FEATURE:
<221> NAME/KEY: misc_feature
<222> LOCATION: (73)..(73)
<223> OTHER INFORMATION: Xaa can be any naturally occurring amino acid

<400> SEQUENCE: 33

```

```

Gln Val Gln Leu Lys Glu Ser Gly Pro Xaa Gly Leu Val Ala Pro Ser
1           5           10           15
Gln Thr Leu Ser Ile Thr Cys Thr Val Ser Gly Phe Ser Leu Xaa Xaa
      20           25           30
Xaa Xaa Thr Ser Tyr Gly Val His Trp Val Arg Gln Pro Pro Gly Lys
      35           40           45
Gly Leu Glu Trp Leu Gly Val Ile Trp Ala Gly Xaa Xaa Xaa Gly Phe
      50           55           60
Thr Asn Tyr Asn Ser Ala Leu Lys Xaa Ser Arg Leu Ser Ile Ser Lys
      65           70           75           80
Asp Asn Ser Lys Ser Gln Val Leu Leu Lys Met Thr Ser Leu Gln Thr
      85           90           95
Asp Asp Thr Ala Met Tyr Tyr Cys Ala Arg
      100           105

```

```

<210> SEQ ID NO 34
<211> LENGTH: 106
<212> TYPE: PRT
<213> ORGANISM: Mus musculus
<220> FEATURE:
<221> NAME/KEY: misc_feature
<222> LOCATION: (10)..(10)
<223> OTHER INFORMATION: Xaa can be any naturally occurring amino acid
<220> FEATURE:
<221> NAME/KEY: misc_feature
<222> LOCATION: (31)..(34)
<223> OTHER INFORMATION: Xaa can be any naturally occurring amino acid
<220> FEATURE:

```

-continued

<221> NAME/KEY: misc_feature
 <222> LOCATION: (60)..(62)
 <223> OTHER INFORMATION: Xaa can be any naturally occurring amino acid
 <220> FEATURE:
 <221> NAME/KEY: misc_feature
 <222> LOCATION: (73)..(73)
 <223> OTHER INFORMATION: Xaa can be any naturally occurring amino acid

<400> SEQUENCE: 34

Gln Val Gln Leu Lys Glu Ser Gly Pro Xaa Gly Leu Val Ala Pro Ser
 1 5 10 15
 Gln Ser Leu Ser Ile Thr Cys Thr Val Ser Gly Phe Ser Leu Xaa Xaa
 20 25 30
 Xaa Xaa Thr Ser Tyr Gly Val His Trp Val Arg Gln Pro Pro Gly Lys
 35 40 45
 Gly Leu Glu Trp Leu Gly Val Ile Trp Ala Gly Xaa Xaa Xaa Gly Ser
 50 55 60
 Thr Asn Tyr Asn Ser Ala Leu Met Xaa Ser Arg Leu Ser Ile Ser Lys
 65 70 75 80
 Asp Asn Ser Lys Ser Gln Val Phe Leu Lys Met Asn Ser Leu Gln Thr
 85 90 95
 Asp Asp Thr Ala Met Tyr Tyr Cys Ala Arg
 100 105

<210> SEQ ID NO 35
 <211> LENGTH: 106
 <212> TYPE: PRT
 <213> ORGANISM: Homo sapiens
 <220> FEATURE:
 <221> NAME/KEY: misc_feature
 <222> LOCATION: (10)..(10)
 <223> OTHER INFORMATION: Xaa can be any naturally occurring amino acid
 <220> FEATURE:
 <221> NAME/KEY: misc_feature
 <222> LOCATION: (31)..(34)
 <223> OTHER INFORMATION: Xaa can be any naturally occurring amino acid
 <220> FEATURE:
 <221> NAME/KEY: misc_feature
 <222> LOCATION: (60)..(62)
 <223> OTHER INFORMATION: Xaa can be any naturally occurring amino acid
 <220> FEATURE:
 <221> NAME/KEY: misc_feature
 <222> LOCATION: (73)..(73)
 <223> OTHER INFORMATION: Xaa can be any naturally occurring amino acid

<400> SEQUENCE: 35

Gln Val Gln Leu Gln Glu Ser Gly Pro Xaa Gly Leu Val Lys Pro Ser
 1 5 10 15
 Gln Thr Leu Ser Leu Thr Cys Ala Val Tyr Gly Gly Ser Phe Xaa Xaa
 20 25 30
 Xaa Xaa Ser Gly Tyr Tyr Trp Ser Trp Ile Arg Gln Pro Pro Gly Lys
 35 40 45
 Gly Leu Glu Trp Ile Gly Glu Ile Asn His Ser Xaa Xaa Xaa Gly Ser
 50 55 60
 Thr Asn Tyr Asn Pro Ser Leu Lys Xaa Ser Arg Val Thr Ile Ser Val
 65 70 75 80
 Asp Thr Ser Lys Asn Gln Phe Ser Leu Lys Leu Ser Ser Val Thr Ala
 85 90 95
 Ala Asp Thr Ala Val Tyr Tyr Cys Ala Arg
 100 105

<210> SEQ ID NO 36
 <211> LENGTH: 406

-continued

```

<212> TYPE: PRT
<213> ORGANISM: Homo sapiens

<400> SEQUENCE: 36

Met His Arg Pro Arg Arg Arg Gly Thr Arg Pro Pro Leu Leu Ala Leu
1          5          10          15

Leu Ala Ala Leu Leu Leu Ala Ala Arg Gly Ala Ala Ala Gln Glu Thr
20          25          30

Glu Leu Ser Val Ser Ala Glu Leu Val Pro Thr Ser Ser Trp Asn Ile
35          40          45

Ser Ser Glu Leu Asn Lys Asp Ser Tyr Leu Thr Leu Asp Glu Pro Met
50          55          60

Asn Asn Ile Thr Thr Ser Leu Gly Gln Thr Ala Glu Leu His Cys Lys
65          70          75          80

Val Ser Gly Asn Pro Pro Pro Thr Ile Arg Trp Phe Lys Asn Asp Ala
85          90          95

Pro Val Val Gln Glu Pro Arg Arg Leu Ser Phe Arg Ser Thr Ile Tyr
100         105         110

Gly Ser Arg Leu Arg Ile Arg Asn Leu Asp Thr Thr Asp Thr Gly Tyr
115         120         125

Phe Gln Cys Val Ala Thr Asn Gly Lys Glu Val Val Ser Ser Thr Gly
130         135         140

Val Leu Phe Val Lys Phe Gly Pro Pro Pro Thr Ala Ser Pro Gly Tyr
145         150         155         160

Ser Asp Glu Tyr Glu Glu Asp Gly Phe Cys Gln Pro Tyr Arg Gly Ile
165         170         175

Ala Cys Ala Arg Phe Ile Gly Asn Arg Thr Val Tyr Met Glu Ser Leu
180         185         190

His Met Gln Gly Glu Ile Glu Asn Gln Ile Thr Ala Ala Phe Thr Met
195         200         205

Ile Gly Thr Ser Ser His Leu Ser Asp Lys Cys Ser Gln Phe Ala Ile
210         215         220

Pro Ser Leu Cys His Tyr Ala Phe Pro Tyr Cys Asp Glu Thr Ser Ser
225         230         235         240

Val Pro Lys Pro Arg Asp Leu Cys Arg Asp Glu Cys Glu Ile Leu Glu
245         250         255

Asn Val Leu Cys Gln Thr Glu Tyr Ile Phe Ala Arg Ser Asn Pro Met
260         265         270

Ile Leu Met Arg Leu Lys Leu Pro Asn Cys Glu Asp Leu Pro Gln Pro
275         280         285

Glu Ser Pro Glu Ala Ala Asn Cys Ile Arg Ile Gly Ile Pro Met Ala
290         295         300

Asp Pro Ile Asn Lys Asn His Lys Cys Tyr Asn Ser Thr Gly Val Asp
305         310         315         320

Tyr Arg Gly Thr Val Ser Val Thr Lys Ser Gly Arg Gln Cys Gln Pro
325         330         335

Trp Asn Ser Gln Tyr Pro His Thr His Thr Phe Thr Ala Leu Arg Phe
340         345         350

Pro Glu Leu Asn Gly Gly His Ser Tyr Cys Arg Asn Pro Gly Asn Gln
355         360         365

Lys Glu Ala Pro Trp Cys Phe Thr Leu Asp Glu Asn Phe Lys Ser Asp
370         375         380

Leu Cys Asp Ile Pro Ala Cys Asp Ser Lys Asp Ser Lys Glu Lys Asn
385         390         395         400

```

-continued

Lys Met Glu Ile Leu Tyr
405

<210> SEQ ID NO 37

<211> LENGTH: 406

<212> TYPE: PRT

<213> ORGANISM: Mus musculus

<400> SEQUENCE: 37

Met His Arg Pro Arg Arg Arg Gly Thr Arg Pro Pro Pro Leu Ala Leu
1 5 10 15

Leu Ala Ala Leu Leu Leu Ala Ala Arg Gly Ala Asp Ala Gln Glu Thr
20 25 30

Glu Leu Ser Val Ser Ala Glu Leu Val Pro Thr Ser Ser Trp Asn Thr
35 40 45

Ser Ser Glu Ile Asp Lys Gly Ser Tyr Leu Thr Leu Asp Glu Pro Met
50 55 60

Asn Asn Ile Thr Thr Ser Leu Gly Gln Thr Ala Glu Leu His Cys Lys
65 70 75 80

Val Ser Gly Asn Pro Pro Pro Ser Ile Arg Trp Phe Lys Asn Asp Ala
85 90 95

Pro Val Val Gln Glu Pro Arg Arg Ile Ser Phe Arg Ala Thr Asn Tyr
100 105 110

Gly Ser Arg Leu Arg Ile Arg Asn Leu Asp Thr Thr Asp Thr Gly Tyr
115 120 125

Phe Gln Cys Val Ala Thr Asn Gly Lys Lys Val Val Ser Thr Thr Gly
130 135 140

Val Leu Phe Val Lys Phe Gly Pro Pro Pro Thr Ala Ser Pro Gly Ser
145 150 155 160

Ser Asp Glu Tyr Glu Glu Asp Gly Phe Cys Gln Pro Tyr Arg Gly Ile
165 170 175

Ala Cys Ala Arg Phe Ile Gly Asn Arg Thr Val Tyr Met Glu Ser Leu
180 185 190

His Met Gln Gly Glu Ile Glu Asn Gln Ile Thr Ala Ala Phe Thr Met
195 200 205

Ile Gly Thr Ser Ser His Leu Ser Asp Lys Cys Ser Gln Phe Ala Ile
210 215 220

Pro Ser Leu Cys His Tyr Ala Phe Pro Tyr Cys Asp Glu Thr Ser Ser
225 230 235 240

Val Pro Lys Pro Arg Asp Leu Cys Arg Asp Glu Cys Glu Val Leu Glu
245 250 255

Asn Val Leu Cys Gln Thr Glu Tyr Ile Phe Ala Arg Ser Asn Pro Met
260 265 270

Ile Leu Met Arg Leu Lys Leu Pro Asn Cys Glu Asp Leu Pro Gln Pro
275 280 285

Glu Ser Pro Glu Ala Ala Asn Cys Ile Arg Ile Gly Ile Pro Met Ala
290 295 300

Asp Pro Ile Asn Lys Asn His Lys Cys Tyr Asn Ser Thr Gly Val Asp
305 310 315 320

Tyr Arg Gly Thr Val Ser Val Thr Lys Ser Gly Arg Gln Cys Gln Pro
325 330 335

Trp Asn Ser Gln Tyr Pro His Ser His Thr Phe Thr Ala Leu Arg Phe
340 345 350

Pro Glu Leu Asn Gly Gly His Ser Tyr Cys Arg Asn Pro Gly Asn Gln

-continued

355	360	365
Lys Glu Ala Pro Trp Cys Phe Thr Leu Asp Glu Asn Phe Lys Ser Asp 370	375	380
Leu Cys Asp Ile Pro Ala Cys Asp Ser Lys Asp Ser Lys Glu Lys Asn 385	390	395 400
Lys Met Glu Ile Leu Tyr 405		

What is claimed is:

1. A method of identifying an anti-ROR1 antibody, the method comprising:

- (i) contacting an antibody with a first ROR1 polypeptide comprising amino acid residues 1-147 of SEQ ID NO:36;
- (ii) detecting said antibody binding to said first ROR1 polypeptide;
- (iii) contacting said antibody with a second ROR 1 polypeptide comprising amino acid residues 1-147 of SEQ ID NO:37 or amino acid residues 1-147 of SEQ ID NO:36, wherein the glutamic acid residue at position 138 of SEQ ID NO:36 is replaced by lysine; and
- (iv) detecting said antibody not binding to said second ROR1 polypeptide, thereby identifying an anti-ROR1 antibody.

2. The method of claim 1, wherein said first ROR1 polypeptide is a truncated ROR1 polypeptide.

3. The method of claim 2, wherein said truncated ROR1 polypeptide comprises amino acid residues 1-165 of SEQ ID NO:36.

4. The method of claim 1, wherein said second ROR1 polypeptide is a truncated ROR1 polypeptide.

5. The method of claim 4, wherein said truncated ROR1 polypeptide comprises amino acid residues 1-165 of SEQ ID NO:37.

6. The method of claim 1, wherein said antibody is a humanized antibody.

7. The method of claim 1, wherein said antibody is an antibody fragment.

8. The method of claim 1, wherein said antibody is a chimeric antibody.

9. The method of claim 1, wherein said antibody is a single chain antibody.

10. The method of claim 1, wherein said antibody binds to said first ROR1 polypeptide with a K_D of less than 40 nM.

11. The method of claim 1, wherein said antibody binds to said first ROR1 polypeptide with a K_D of about 40 nM.

* * * * *