



US009924141B2

(12) **United States Patent**
Carter

(10) **Patent No.:** **US 9,924,141 B2**
(45) **Date of Patent:** ***Mar. 20, 2018**

(54) **COMMUNICATION AND MONITORING SYSTEM**

(71) Applicant: **Eyetailk365, LLC**, Cornelius, NC (US)

(72) Inventor: **Ronald Carter**, Matthews, NC (US)

(73) Assignee: **Eyetailk365, LLC**, Cornelius, NC (US)

(*) Notice: Subject to any disclaimer, the term of this patent is extended or adjusted under 35 U.S.C. 154(b) by 0 days.

This patent is subject to a terminal disclaimer.

(21) Appl. No.: **15/238,393**

(22) Filed: **Aug. 16, 2016**

(65) **Prior Publication Data**

US 2016/0366375 A1 Dec. 15, 2016

Related U.S. Application Data

(63) Continuation of application No. 15/238,228, filed on Aug. 16, 2016, which is a continuation of application (Continued)

(51) **Int. Cl.**
H04N 7/14 (2006.01)
H04N 7/18 (2006.01)
(Continued)

(52) **U.S. Cl.**
CPC *H04N 7/186* (2013.01); *G07C 9/00134* (2013.01); *G07C 9/00142* (2013.01);
(Continued)

(58) **Field of Classification Search**
USPC 348/14.02, 155, 156, 211.12, 423.1, 348/429.1, 460, 14.1, 14.01, E7.089,
(Continued)

(56) **References Cited**

U.S. PATENT DOCUMENTS

4,523,193 A 6/1985 Levinson et al.
D283,130 S 3/1986 Boenning
(Continued)

FOREIGN PATENT DOCUMENTS

AU 1517400 A 5/2000
AU 2706600 A 5/2000
(Continued)

OTHER PUBLICATIONS

Tomorrow's home has a life of its own, newspaper, May 22, 2001, Independent Newspapers, Ltd., Wellington, New Zealand.
(Continued)

Primary Examiner — Yosef K Laekemariam

(74) *Attorney, Agent, or Firm* — Kirby B. Drake; Klemchuk LLP

(57) **ABSTRACT**

An audio-video communication system comprises a wireless exterior module located proximate an entrance, a computerized controller running a software application, and a remote peripheral device. The wireless exterior module includes a proximity sensor for detecting a person at the entrance, a video camera for recording an image of the person at the entrance, a microphone for recording the person at the entrance, a speaker for playing audio to the person at the entrance, a transmitter for communicating sounds and images of the person at the entrance, and a receiver for receiving communications at the wireless exterior module. The computerized controller is disposed in wireless electronic communication with the wireless exterior module via the transmitter and the receiver of the wireless exterior module. The remote peripheral device is configured to electronically communicate with the computerized controller for viewing an image from the video camera communicated from the wireless exterior module.

20 Claims, 12 Drawing Sheets

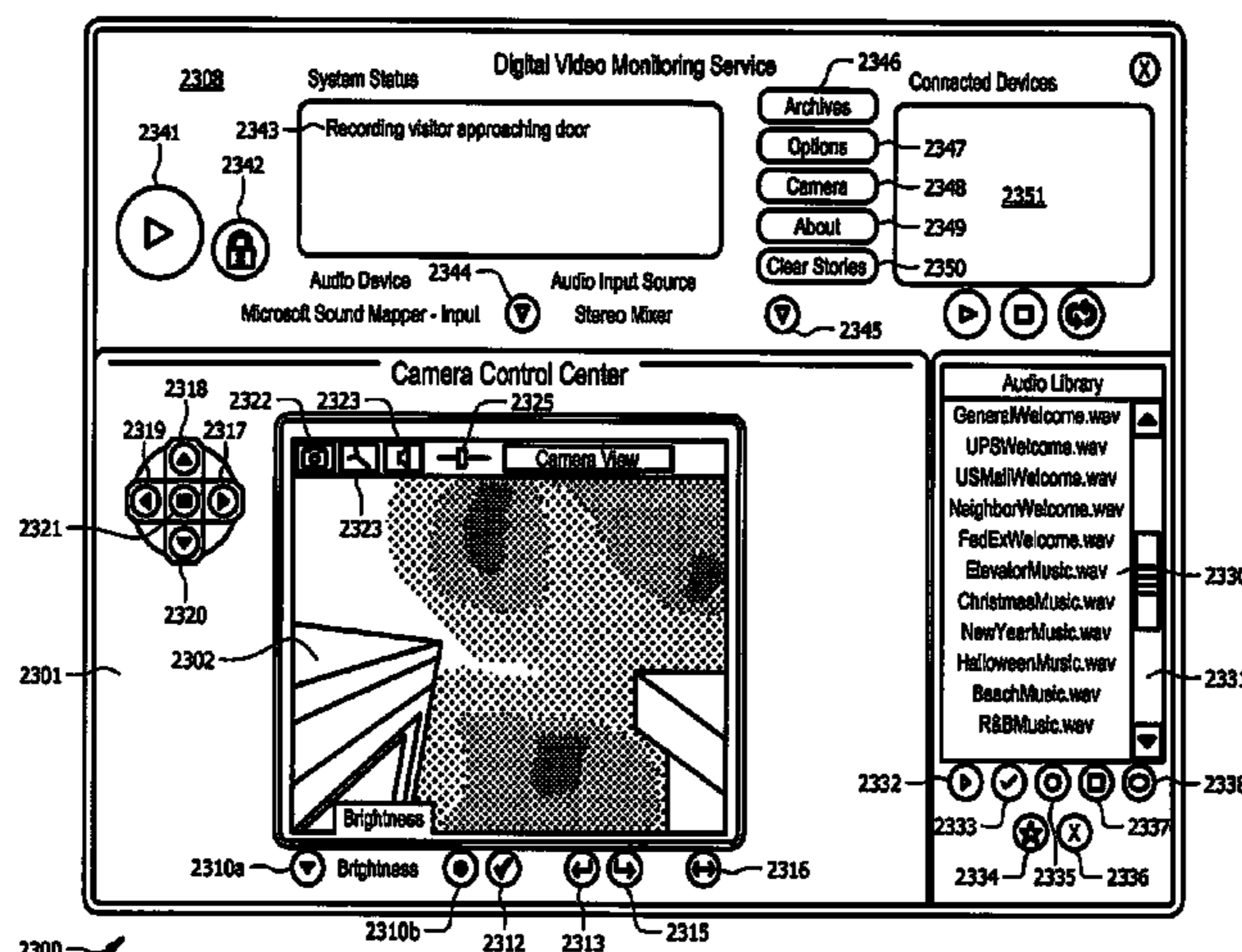

Related U.S. Application Data

No. 15/237,933, filed on Aug. 16, 2016, which is a continuation of application No. 15/237,797, filed on Aug. 16, 2016, which is a continuation of application No. 15/237,222, filed on Aug. 15, 2016, which is a continuation of application No. 15/201,559, filed on Jul. 4, 2016, which is a continuation of application No. 14/968,491, filed on Dec. 14, 2015, now Pat. No. 9,414,030, which is a continuation of application No. 14/962,749, filed on Dec. 8, 2015, now Pat. No. 9,516,284, which is a continuation of application No. 14/794,299, filed on Jul. 8, 2015, now Pat. No. 9,432,638, which is a continuation of application No. 14/670,044, filed on Mar. 26, 2015, now Pat. No. 9,485,478, which is a continuation of application No. 14/338,525, filed on Jul. 23, 2014, now abandoned, which is a continuation of application No. 13/453,100, filed on Apr. 23, 2012, now abandoned, which is a continuation of application No. 11/929,464, filed on Oct. 30, 2007, now Pat. No. 8,164,614, which is a continuation of application No. 11/618,615, filed on Dec. 29, 2006, now Pat. No. 8,154,581, which is a continuation-in-part of application No. 10/682,185, filed on Oct. 9, 2003, now Pat. No. 7,193,644.

(60) Provisional application No. 60/418,384, filed on Oct. 15, 2002.

(51) **Int. Cl.**

H04M 11/02 (2006.01)
H04N 7/20 (2006.01)
G07C 9/00 (2006.01)
H04B 1/38 (2015.01)
H04L 29/06 (2006.01)
H04W 80/10 (2009.01)
H04W 88/02 (2009.01)

(52) **U.S. Cl.**

CPC *G07C 9/00309* (2013.01); *G07C 9/00563* (2013.01); *G07C 9/00896* (2013.01); *H04M 11/025* (2013.01); *H04N 7/142* (2013.01); *H04N 7/144* (2013.01); *H04N 7/147* (2013.01); *H04N 7/148* (2013.01); *H04N 7/185* (2013.01); *H04N 7/188* (2013.01); *H04N 7/20* (2013.01); *G07C 2009/00769* (2013.01); *H04B 1/38* (2013.01); *H04L 65/4069* (2013.01); *H04N 2007/145* (2013.01); *H04W 80/10* (2013.01); *H04W 88/02* (2013.01)

(58) **Field of Classification Search**

USPC 348/E7.086, E7.088, 211.13
 See application file for complete search history.

(56) **References Cited**

U.S. PATENT DOCUMENTS

D297,222 S 8/1988 Rauch
 4,804,945 A 2/1989 Millet
 4,843,461 A 6/1989 Tatsumi et al.
 4,931,789 A 6/1990 Pinnow
 5,031,228 A 7/1991 Lu
 5,148,468 A 9/1992 Marrick
 5,210,520 A 5/1993 Housley
 5,245,329 A 9/1993 Gokcebay
 5,303,300 A 4/1994 Eckstein
 5,406,618 A 4/1995 Knuth et al.
 5,428,388 A * 6/1995 von Bauer H04N 7/186
 348/155

5,493,618 A 2/1996 Stevens et al.
 5,521,578 A 5/1996 Delvalle
 D371,086 S 6/1996 Collins
 D381,638 S 7/1997 Kruse et al.
 5,657,380 A 8/1997 Parsadayan et al.
 5,784,446 A 7/1998 Stuart
 5,815,199 A 9/1998 Palm et al.
 D404,673 S 1/1999 Gordon et al.
 5,877,683 A 3/1999 Sheasley
 5,896,165 A 4/1999 Rao
 5,907,352 A 5/1999 Gilley
 D413,541 S 9/1999 Kaiser
 5,966,432 A 10/1999 Buckler et al.
 5,995,139 A 11/1999 Lee
 6,028,626 A 2/2000 Aviv
 D421,727 S 3/2000 Pierson et al.
 6,041,106 A 3/2000 Parsadayan et al.
 D422,521 S 4/2000 Morrow
 6,049,598 A 4/2000 Peters et al.
 6,069,655 A 5/2000 Seeley et al.
 6,073,192 A 6/2000 Clapp et al.
 6,094,213 A 7/2000 Mun et al.
 6,185,294 B1 2/2001 Chornecky et al.
 6,226,031 B1 5/2001 Barraclough et al.
 6,233,328 B1 5/2001 Wolf
 6,285,394 B1 9/2001 Huang et al.
 6,317,489 B1 11/2001 Parsadayan
 6,324,261 B1 11/2001 Merte
 6,356,192 B1 3/2002 Menard et al.
 6,385,772 B1 5/2002 Courtney et al.
 6,415,023 B2 7/2002 Iggulden
 6,424,370 B1 7/2002 Courtney et al.
 6,429,893 B1 8/2002 Xin
 6,433,683 B1 8/2002 Robinson
 6,438,221 B1 8/2002 Lee et al.
 6,445,777 B1 9/2002 Clark
 6,466,261 B1 10/2002 Nakamura
 6,501,502 B1 12/2002 Chen
 6,504,470 B2 1/2003 Puchek et al.
 6,504,479 B1 1/2003 Lemons et al.
 6,509,924 B2 1/2003 Honguu et al.
 6,590,604 B1 7/2003 Tucker et al.
 6,608,557 B1 8/2003 Menard et al.
 6,636,256 B1 10/2003 Passman et al.
 6,661,340 B1 12/2003 Ema et al.
 6,667,688 B1 12/2003 Menard et al.
 6,671,351 B2 12/2003 Menard et al.
 6,727,811 B1 4/2004 Fendis
 6,753,899 B2 6/2004 Lapalme et al.
 6,759,956 B2 7/2004 Menard et al.
 6,762,788 B2 7/2004 Chang
 6,778,084 B2 8/2004 Chang et al.
 6,803,945 B1 10/2004 Needham
 D500,751 S 1/2005 Yukikado et al.
 6,847,293 B2 1/2005 Menard et al.
 D501,652 S 2/2005 Pierson
 6,891,566 B2 5/2005 Marchese
 6,919,918 B2 7/2005 Guerrero
 6,930,599 B2 8/2005 Naidoo et al.
 6,930,709 B1 8/2005 Creamer et al.
 6,960,998 B2 11/2005 Menard et al.
 6,967,562 B2 11/2005 Menard et al.
 6,970,183 B1 11/2005 Monroe
 6,975,220 B1 12/2005 Foodman et al.
 7,015,806 B2 3/2006 Naidoo et al.
 7,015,943 B2 3/2006 Chiang
 7,015,946 B2 3/2006 Suzuki
 7,046,268 B2 5/2006 Saburi
 D522,490 S 6/2006 Yukikado et al.
 D525,963 S 8/2006 Yukikado et al.
 7,088,233 B2 8/2006 Menard et al.
 7,103,344 B2 9/2006 Menard
 7,113,578 B2 9/2006 Unger et al.
 D531,160 S 10/2006 Yukikado et al.
 7,126,926 B1 10/2006 Bjorklund et al.
 7,136,458 B1 11/2006 Zellner et al.
 7,138,902 B2 11/2006 Menard
 7,162,281 B2 1/2007 Kim
 7,193,644 B2 3/2007 Carter

(56)

References Cited

U.S. PATENT DOCUMENTS

D548,736 S 8/2007 Arseneau et al.
 7,274,301 B1 9/2007 Smith et al.
 7,353,042 B2 4/2008 Yamagishi
 7,375,492 B2 5/2008 Calhoon et al.
 7,382,397 B2 6/2008 Mottur
 7,532,709 B2 5/2009 Styers
 7,583,191 B2 9/2009 Zinser
 7,657,920 B2 2/2010 Arseneau et al.
 7,738,917 B2 6/2010 Ryley et al.
 7,746,223 B2 6/2010 Howarter et al.
 7,752,070 B2 7/2010 Hatcher et al.
 7,839,985 B2 11/2010 Shim
 8,042,048 B2 10/2011 Wilson et al.
 8,073,921 B2 12/2011 Thomas et al.
 8,139,098 B2 3/2012 Carter
 8,520,068 B2 8/2013 Naidoo et al.
 2001/0022627 A1 9/2001 Bernhardt
 2002/0005894 A1 1/2002 Foodman et al.
 2002/0050932 A1 5/2002 Rhoades
 2002/0094111 A1 7/2002 Puchek et al.
 2002/0099945 A1 7/2002 McLintock et al.
 2002/0118283 A1 8/2002 Guerrero
 2002/0147982 A1 10/2002 Naidoo et al.
 2002/0169539 A1 11/2002 Menard et al.
 2002/0177428 A1 11/2002 Menard et al.
 2003/0004792 A1* 1/2003 Townzen G07B 15/00
 705/13
 2003/0018805 A1 1/2003 Meyerson
 2003/0025599 A1 2/2003 Monroe
 2004/0004536 A1 1/2004 Noma et al.
 2004/0032495 A1 2/2004 Ortiz
 2004/0068743 A1 4/2004 Parry et al.
 2004/0165708 A1 4/2004 White et al.
 2004/0085205 A1 5/2004 Yeh
 2004/0085449 A1 5/2004 Millet et al.
 2004/0086093 A1 5/2004 Schranz
 2004/0100374 A1 5/2004 Menard et al.
 2004/0163118 A1 8/2004 Mottur
 2004/0178889 A1 9/2004 Buckingham
 2004/0218732 A1 11/2004 Menard et al.
 2004/0229569 A1 11/2004 Franz
 2004/0257336 A1 12/2004 Hershkovitz et al.
 2005/0007451 A1 1/2005 Chiang
 2005/0050575 A1 3/2005 Arseneau
 2005/0071879 A1 3/2005 Haldavnekar et al.
 2005/0097248 A1 5/2005 Kelley
 2005/0226480 A1 6/2005 Deng
 2005/0190900 A1 9/2005 White et al.
 2005/0285934 A1 12/2005 Carter
 2006/0010504 A1 1/2006 Sharma
 2006/0139449 A1 6/2006 Cheng
 2006/0174297 A1 8/2006 Anderson et al.
 2007/0018952 A1 1/2007 Arseneau et al.
 2007/0019068 A1 1/2007 Arseneau et al.
 2007/0019069 A1 1/2007 Arseneau et al.
 2007/0021055 A1 1/2007 Arseneau et al.
 2007/0021056 A1 1/2007 Arseneau et al.
 2007/0021057 A1 1/2007 Arseneau et al.
 2007/0021058 A1 1/2007 Arseneau et al.
 2007/0022438 A1 1/2007 Arseneau et al.
 2007/0022445 A1 1/2007 Arseneau et al.
 2007/0022446 A1 1/2007 Arseneau et al.
 2007/0022447 A1 1/2007 Arseneau et al.
 2007/0058041 A1 3/2007 Arseneau et al.
 2007/0103541 A1 5/2007 Carter

2007/0103542 A1 5/2007 Carter
 2007/0103548 A1 5/2007 Carter
 2007/0132844 A1 6/2007 Katz
 2007/0240190 A1 10/2007 Arseneau et al.
 2008/0111684 A1 5/2008 Zinser
 2008/0117299 A1 5/2008 Carter
 2008/0136908 A1 6/2008 Carter
 2011/0032360 A1 2/2011 Carter et al.
 2012/0262581 A1 10/2012 Carter
 2015/0222852 A1 8/2015 Carter

FOREIGN PATENT DOCUMENTS

CA 2362115 A1 4/2000
 CA 2353870 A1 5/2000
 CN 1902609 B 5/2010
 EP 0684743 B1 7/1999
 EP 1159716 A4 12/2001
 EP 1246401 A1 10/2002
 EP 1149368 A4 4/2005
 GB 2354394 A1 3/2001
 WO 99/59340 A1 11/1999
 WO 00/35180 A1 6/2000
 WO 0025284 A3 8/2000
 WO 0022586 A9 10/2000
 WO 01/06791 A1 1/2001
 WO 2001093220 A1 5/2001
 WO 0150731 A2 7/2001
 WO 01/50371 A3 5/2002
 WO 02/085019 A1 10/2002
 WO WO 02/085019 * 10/2002 H04N 7/14
 WO 01/13638 A1 3/2007
 WO 03/028375 A1 12/2007
 ZA 200102373 B 5/2002
 ZA 200104212 B 2/2003

OTHER PUBLICATIONS

A. Ritchie, et al., The Advanced Lighting Source (ALS) Radiation Safety System, Lawrence Berkeley Laboratory, University of California, May 17-20, 1993, Washington D.C.
 Mann, William et al., Smart Phones for the Elders: Boosting the Intelligence of Smart Homes, AAAI Conference Paper, 2002.
 Cantor, Richard, Rising High With Security, Technology at Work, Oct. 1993.
 Hunt, Don, et al., Locked out of house? Remote Control May Help, Chicago Tribune, Jun. 15, 2002, Tribune Publishing Company, LLC, Chicago, Illinois.
 Benninghoff, Chris, Great Ideas, South Bend Tribune, Mar. 17, 2001, South Bend Tribute Corporation, South Bend, Indiana.
 Axis Communication, Excerpts from User Manuals of Axis 200, 200+, 240, and 2400 Axis camera products, Published 1998-1999.
 Bticino, Guide to My Home Application, Oct. 2002.
 WEBCAM32, WebCam 32 Overview, 1999.
 MRT Micro Press Release, May 4, 1999, NewsRoom.
 TELE2 UK, Press Release, Tele2 UK Offers Solution to M4 Traffic Congestion NOV, Nov. 9, 1998, Comtex News Network.
Eyetailk365 v. CPI Security Systems, Inc., United States District Court for the Western District of North Carolina, Civil Action No. 3:14-CV-526, Local Patent Rule 3.3 preliminary invalidity contentions, dated May 26, 2015.
Eyetailk365 v. Livewatch Security, LLC, United States District Court for the Western District of North Carolina, Civil Action No. 3:14-CV-527, Local Patent Rule 3.3 preliminary invalidity contentions, dated May 26, 2015.

* cited by examiner

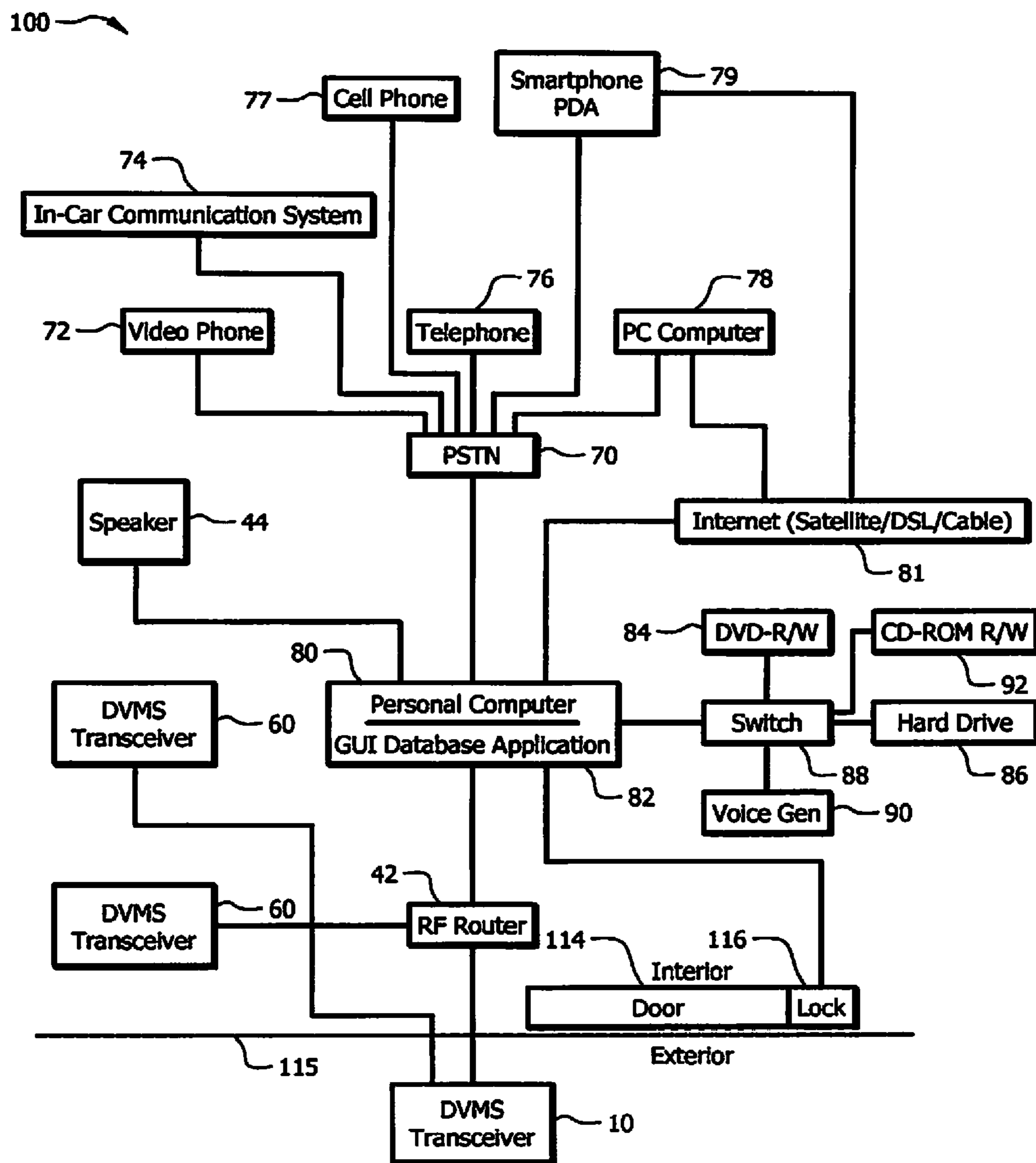

FIG. 1

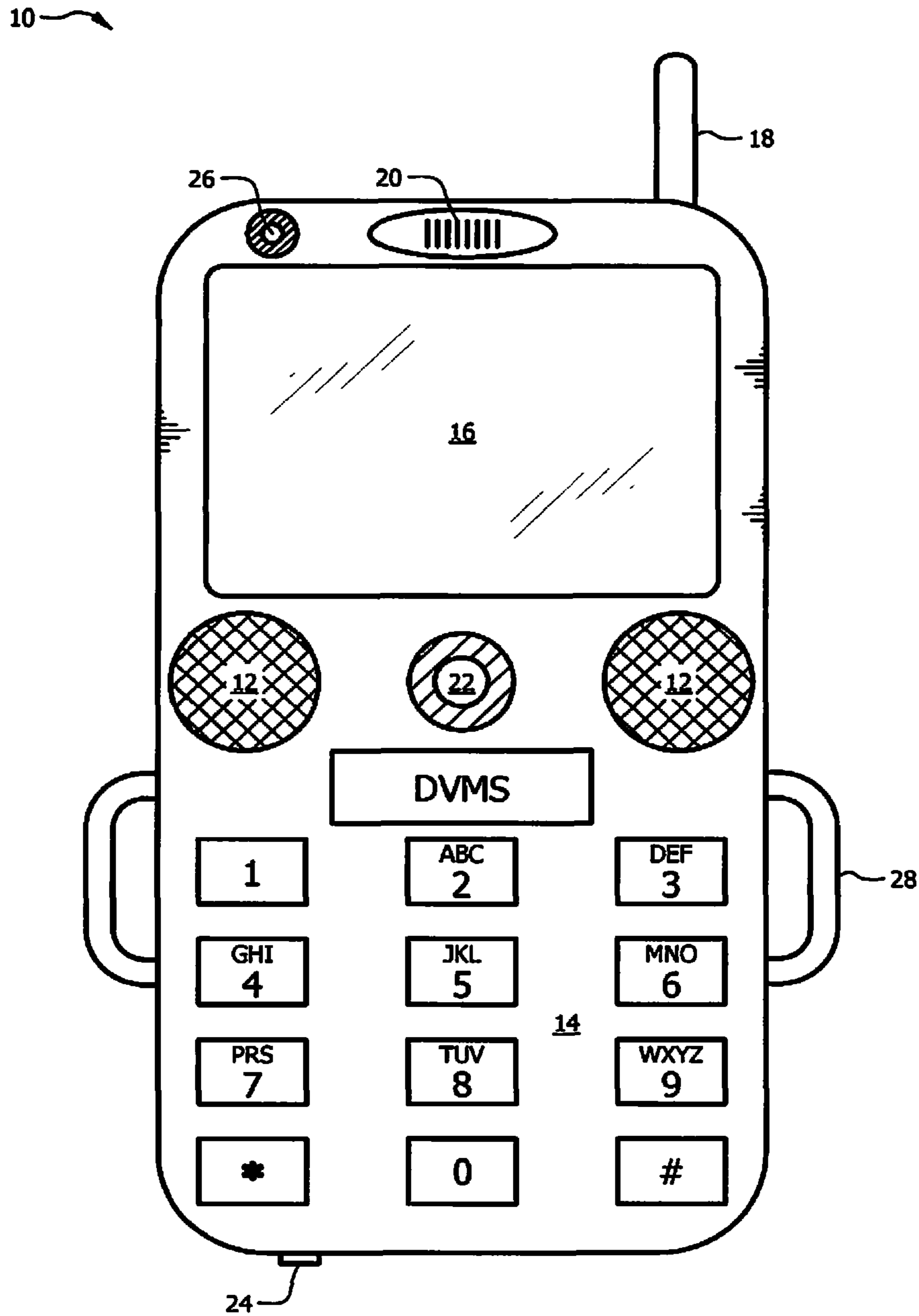

FIG. 2

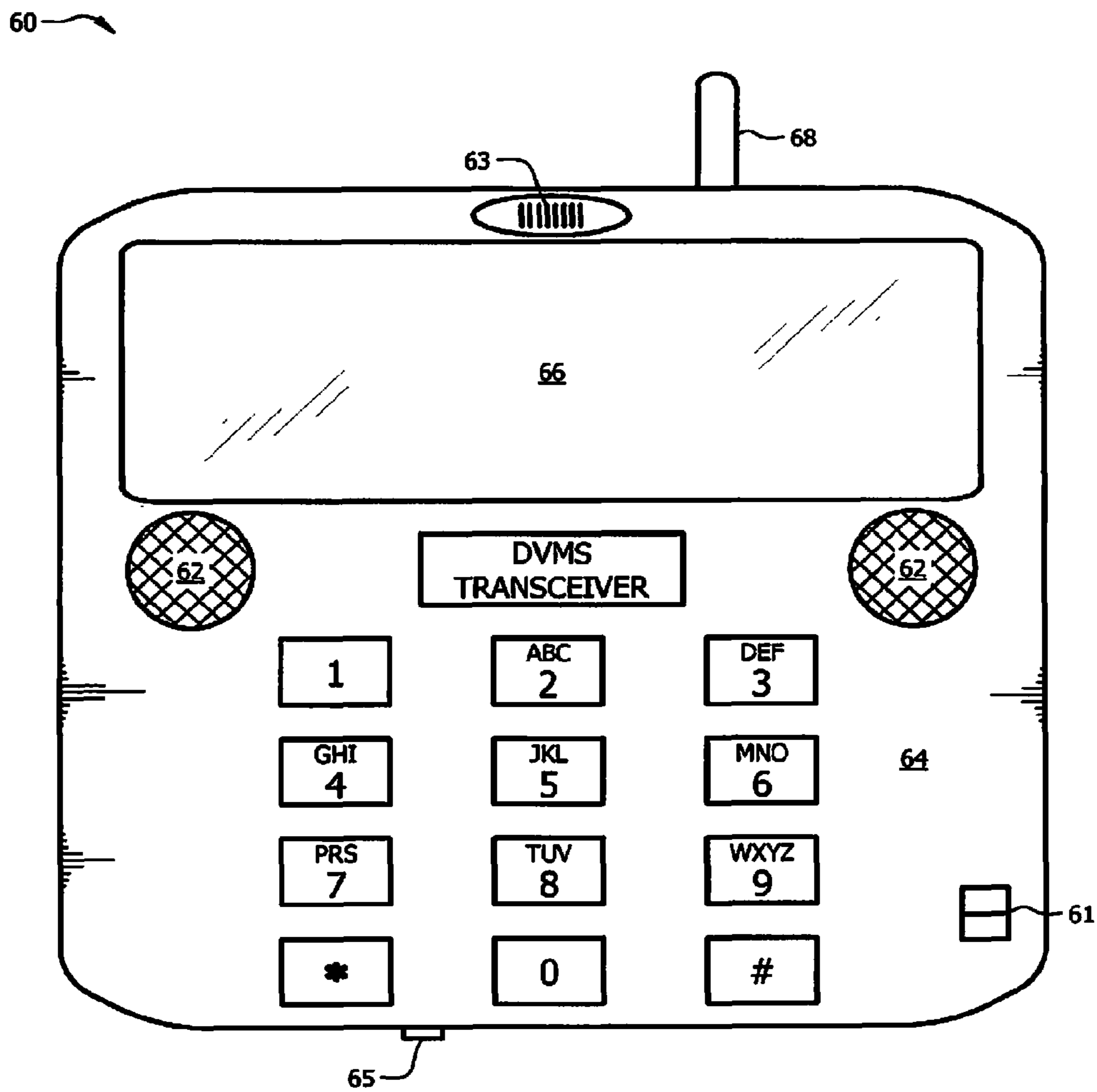

FIG. 3

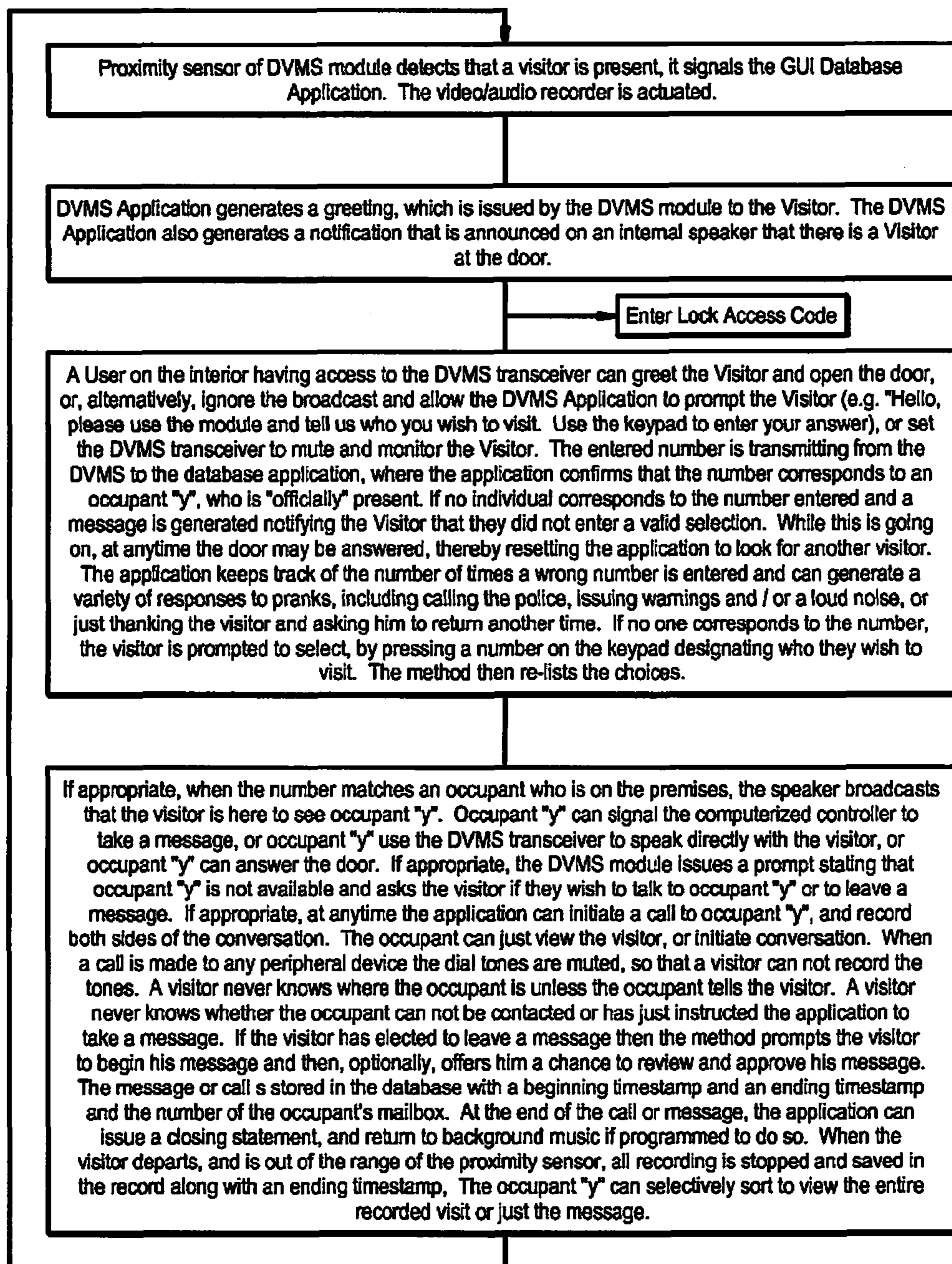

FIG. 4

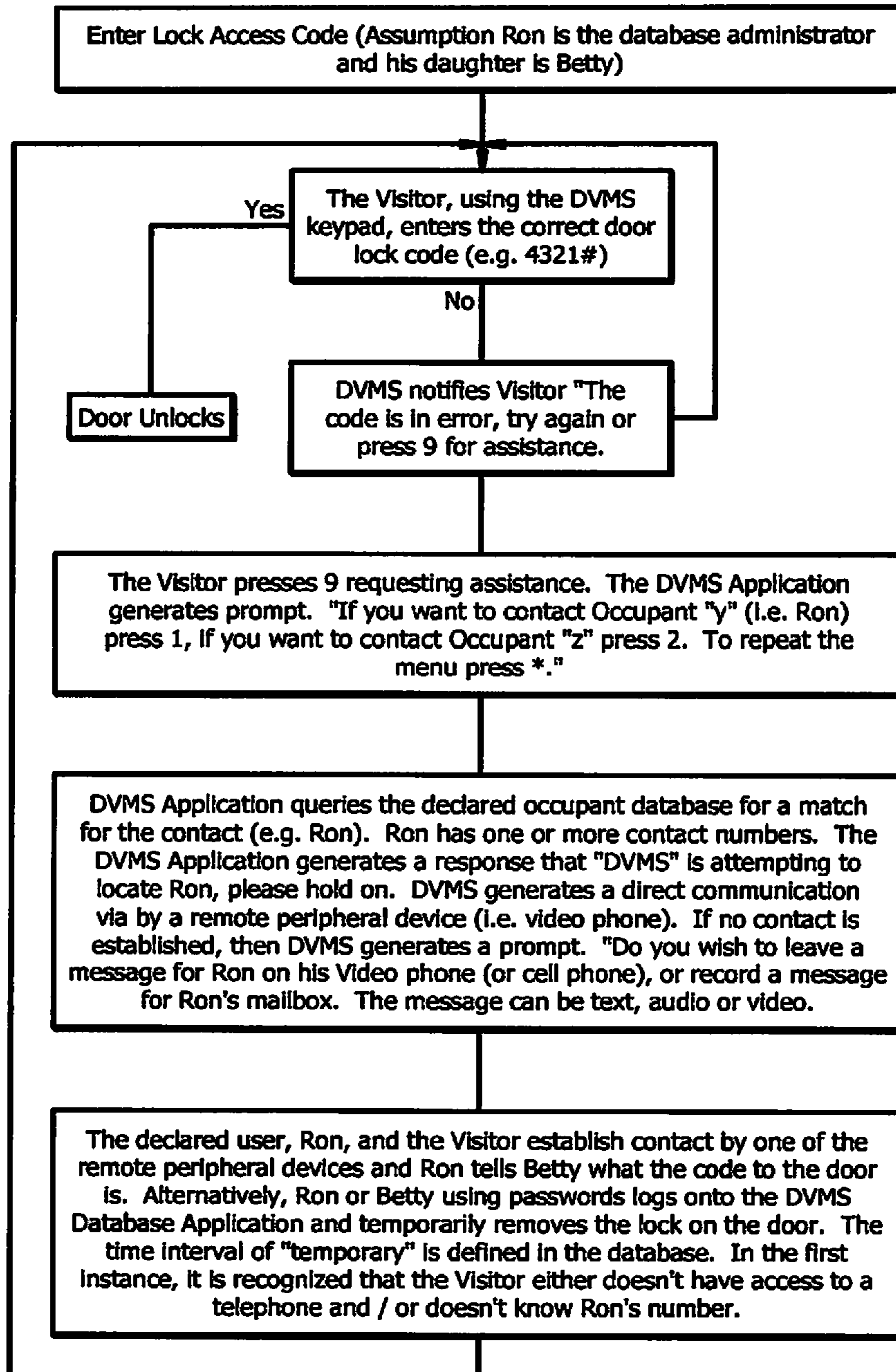

FIG. 5

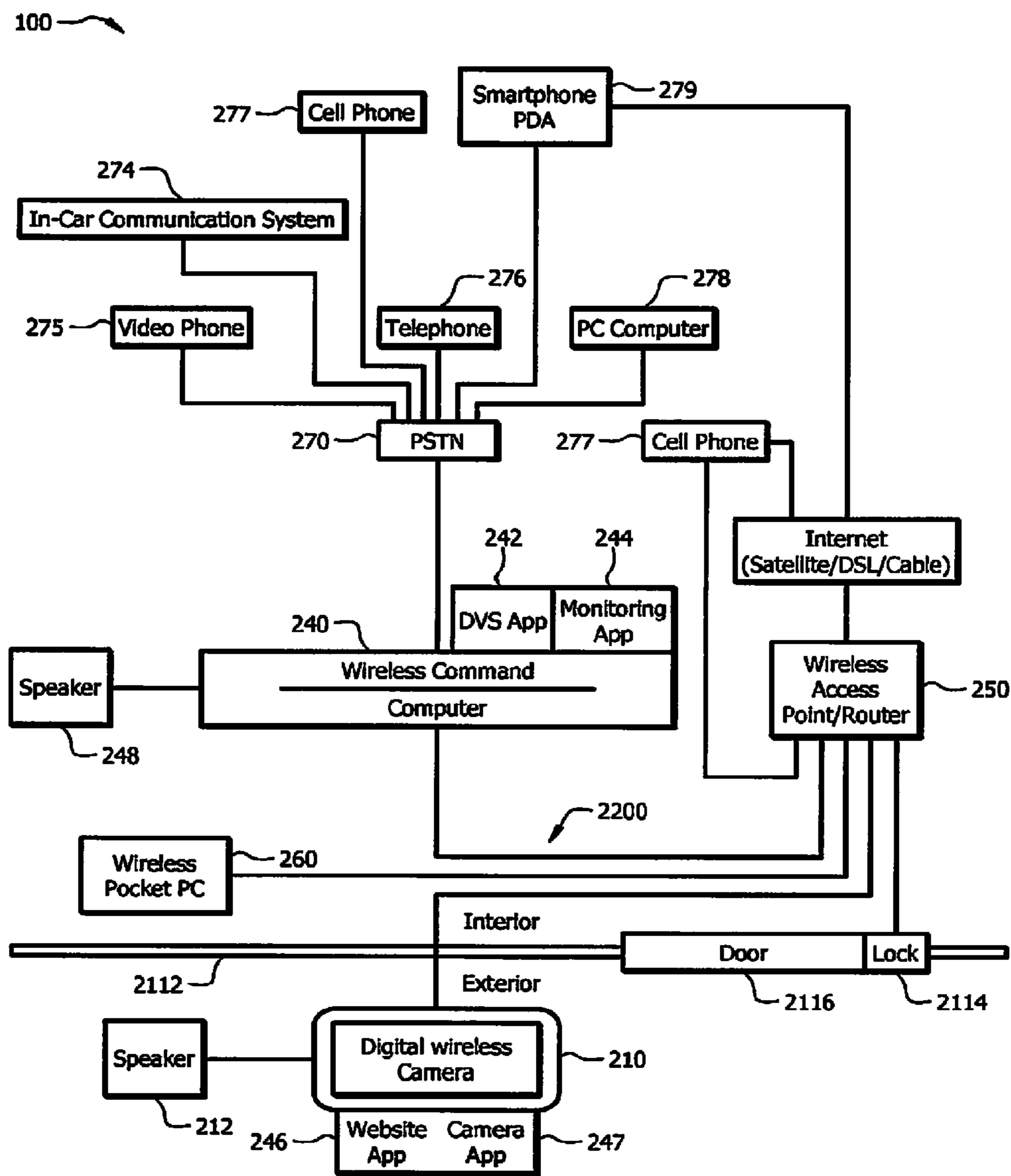

FIG. 6

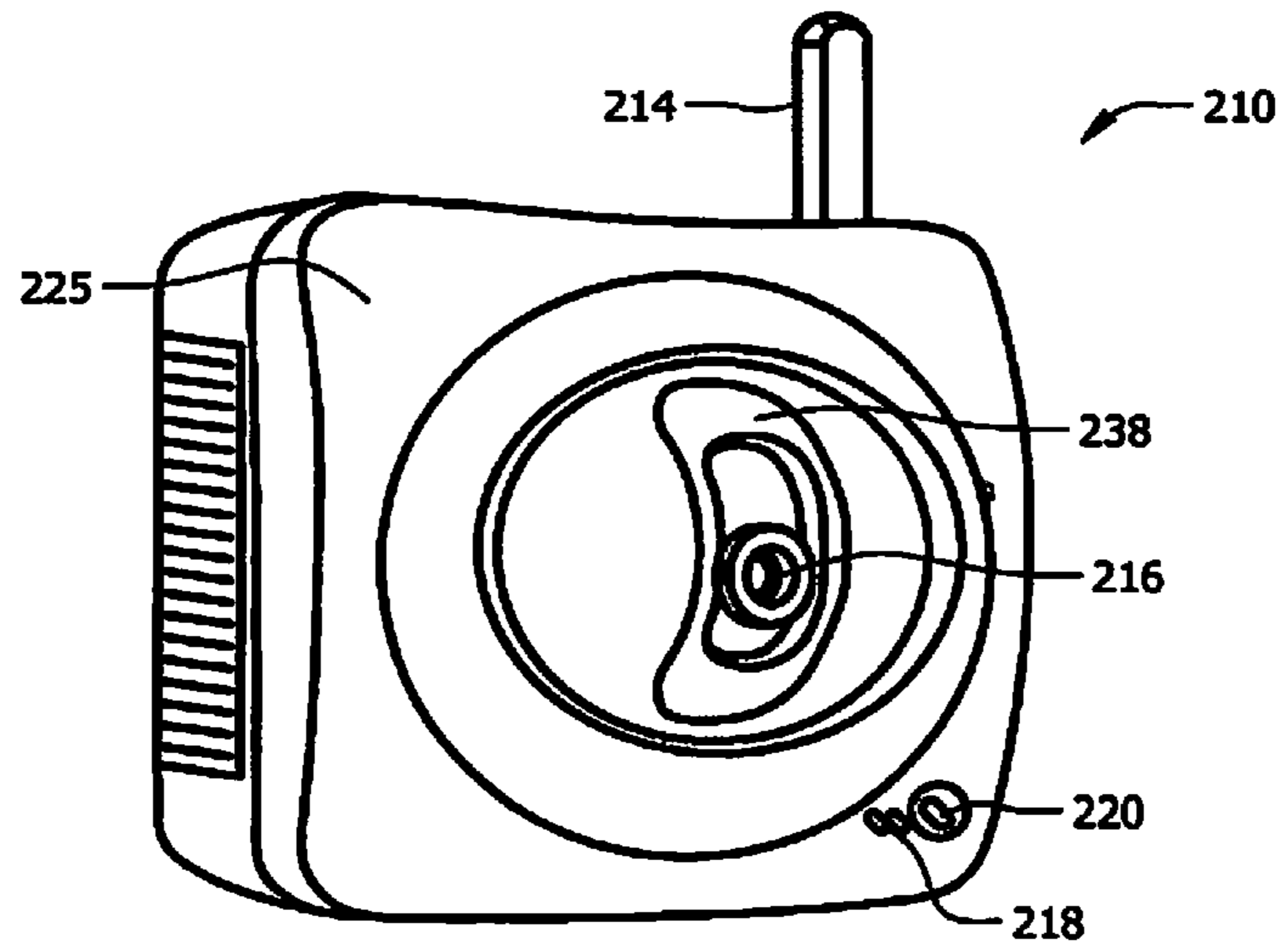

FIG. 7

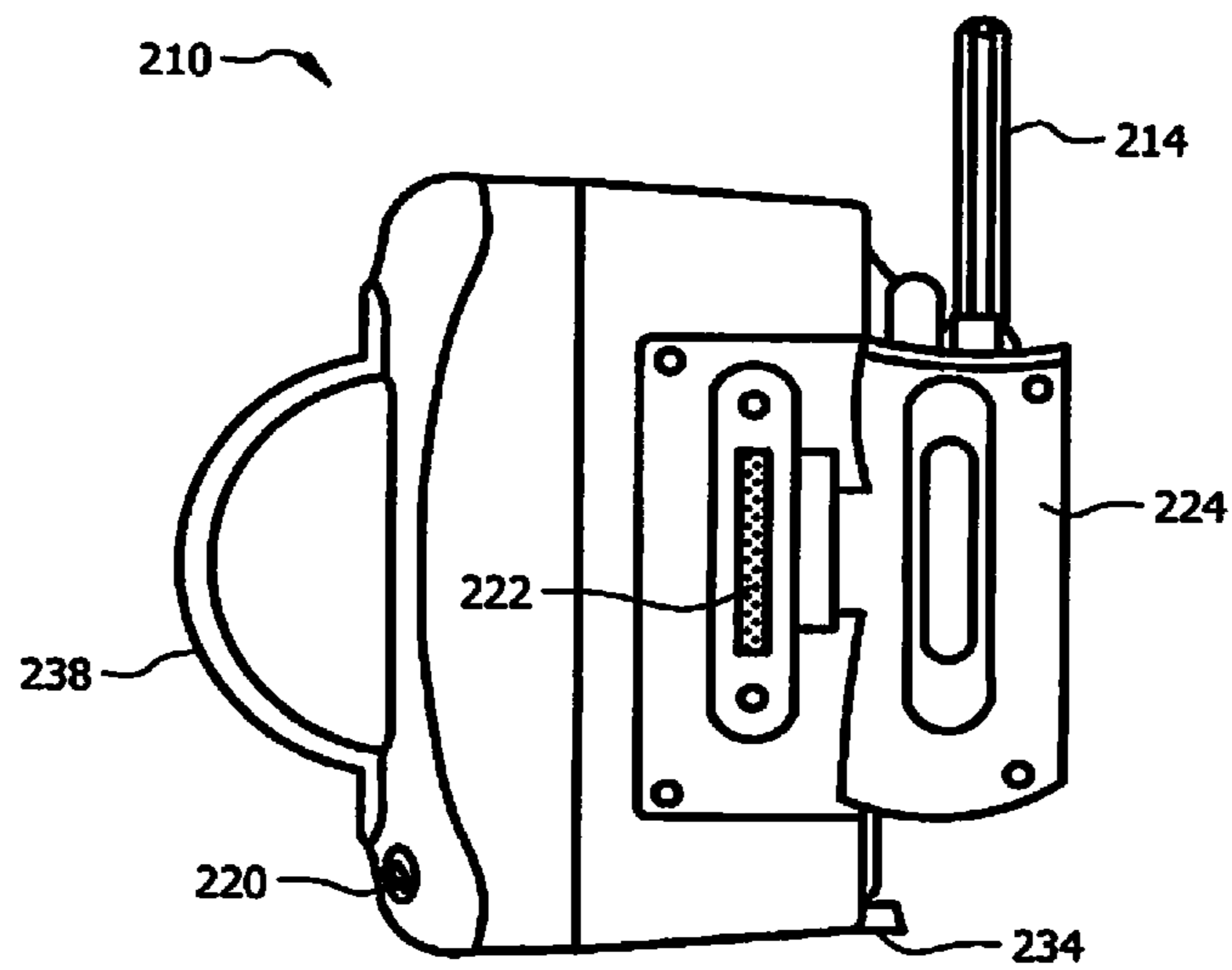

FIG. 8

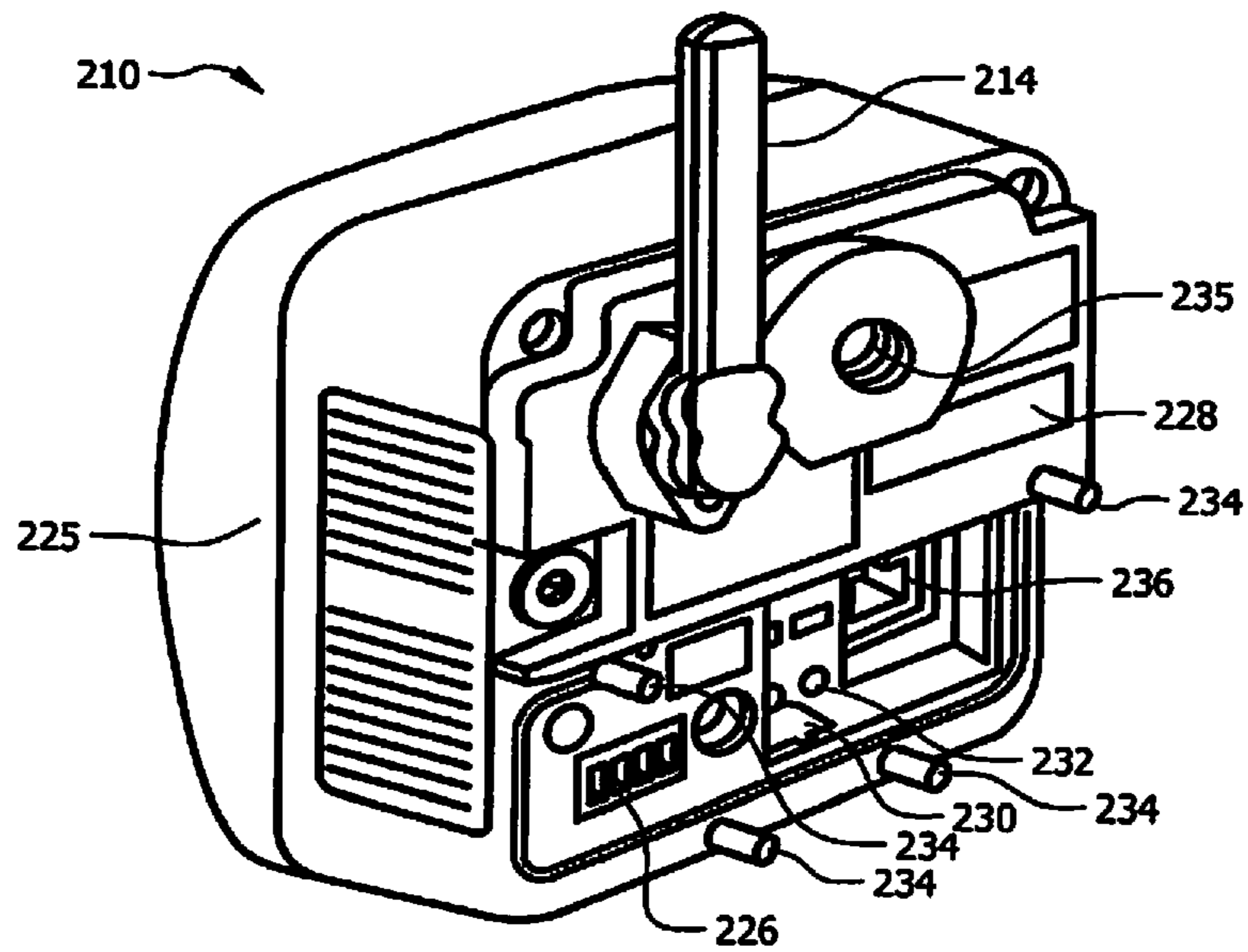

FIG. 9

DVS Options

Configuration Settings 2220

Server Address 197.168.253

Base 64 UserName Base 64 Password

MultiConvo UserName 2222 Server

Client Audio File Network Folder Path 2219
\\sloan\dvms_server\audio\archived\system\ServerAudio.Wav

Audio Capture Network Folder Path 2218
\\sloan\dvms_server\audio\archived\

Door Reset Time 10

Archived Video Loop Frame Rate 400

Audio Playback File Timer On/Off OFF

Audio Playback File Timer 1 cats.wav

From 7 To 17

Server Port 80 2226

Base 64 Encryption ZW52ZW50cXM6ZW52W50cMx 2202

MultiConvo Client Port 5999

MultiConvo Listener Port 5998 2205

Action Generate 2203

Client Audio File Network Folder Path 2219
\\sloan\dvms_server\audio\archived\system\ServerAudio.Wav

Audio Capture Network Folder Path 2218
\\sloan\dvms_server\audio\archived\

Door Audio Record Timer 4 2212

Archive Audio On/Off OFF 2213

Phone Email Trigger On/Off OFF 2207

Audio Playback File Timer 2 creek.wav

From 13 To 17 2210b

Default Video Archived Frames 5 2204

Archive Video Record On/Off ON 2209

Phone Email Address 704519823@messaging.sprintpcs.com 2206

Audio Playback File Timer 3 dracwelcome.wav 2208c

From 19 To 6 2210c

Save Cancel

FIG. 10

2200

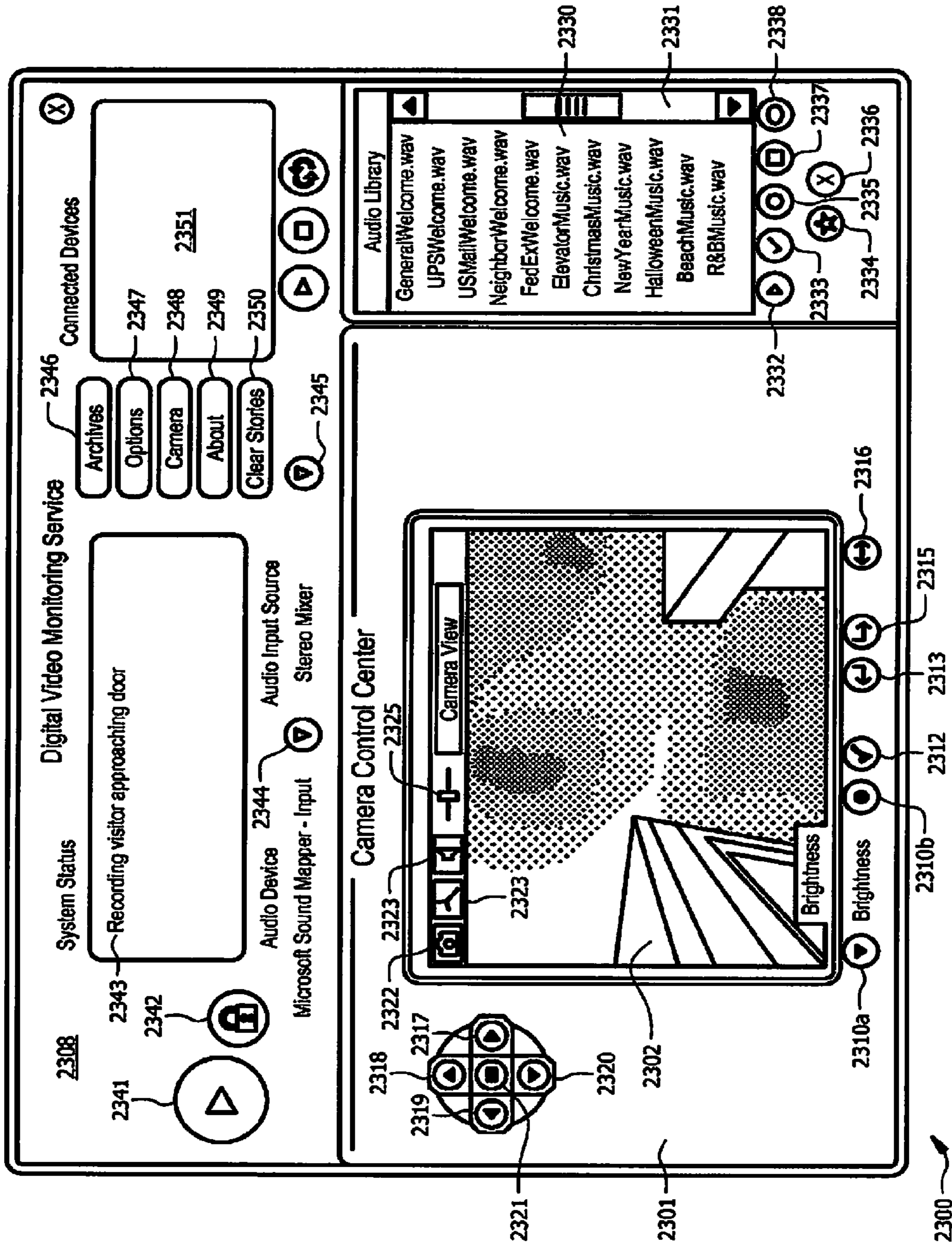

FIG. 11

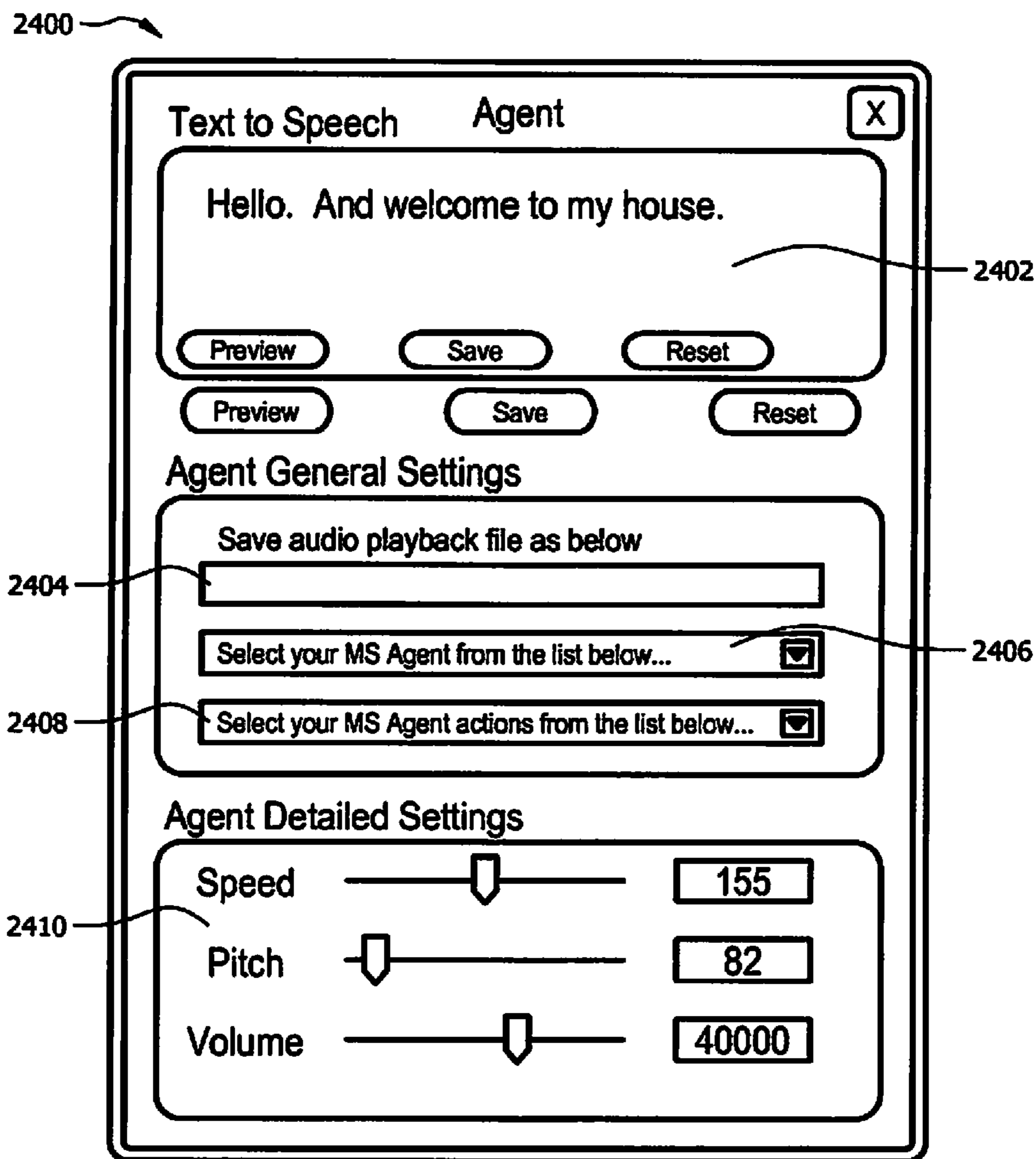

FIG. 12

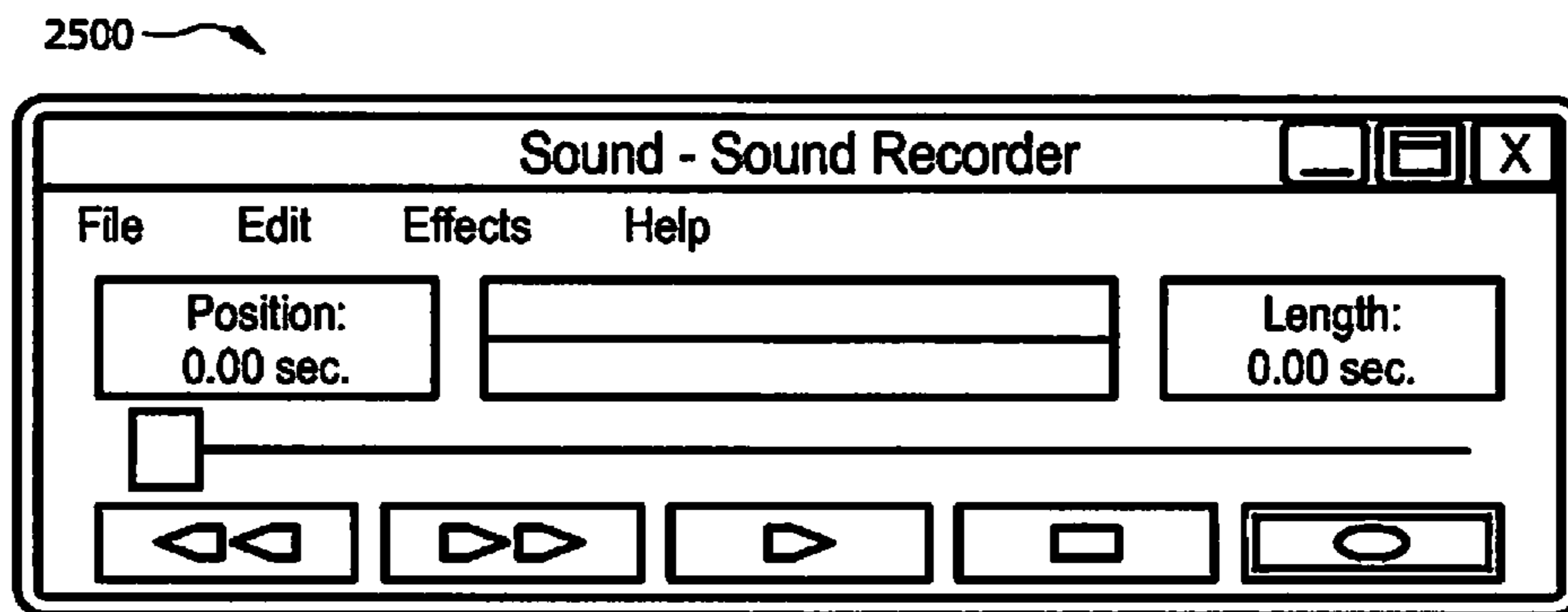

FIG. 13

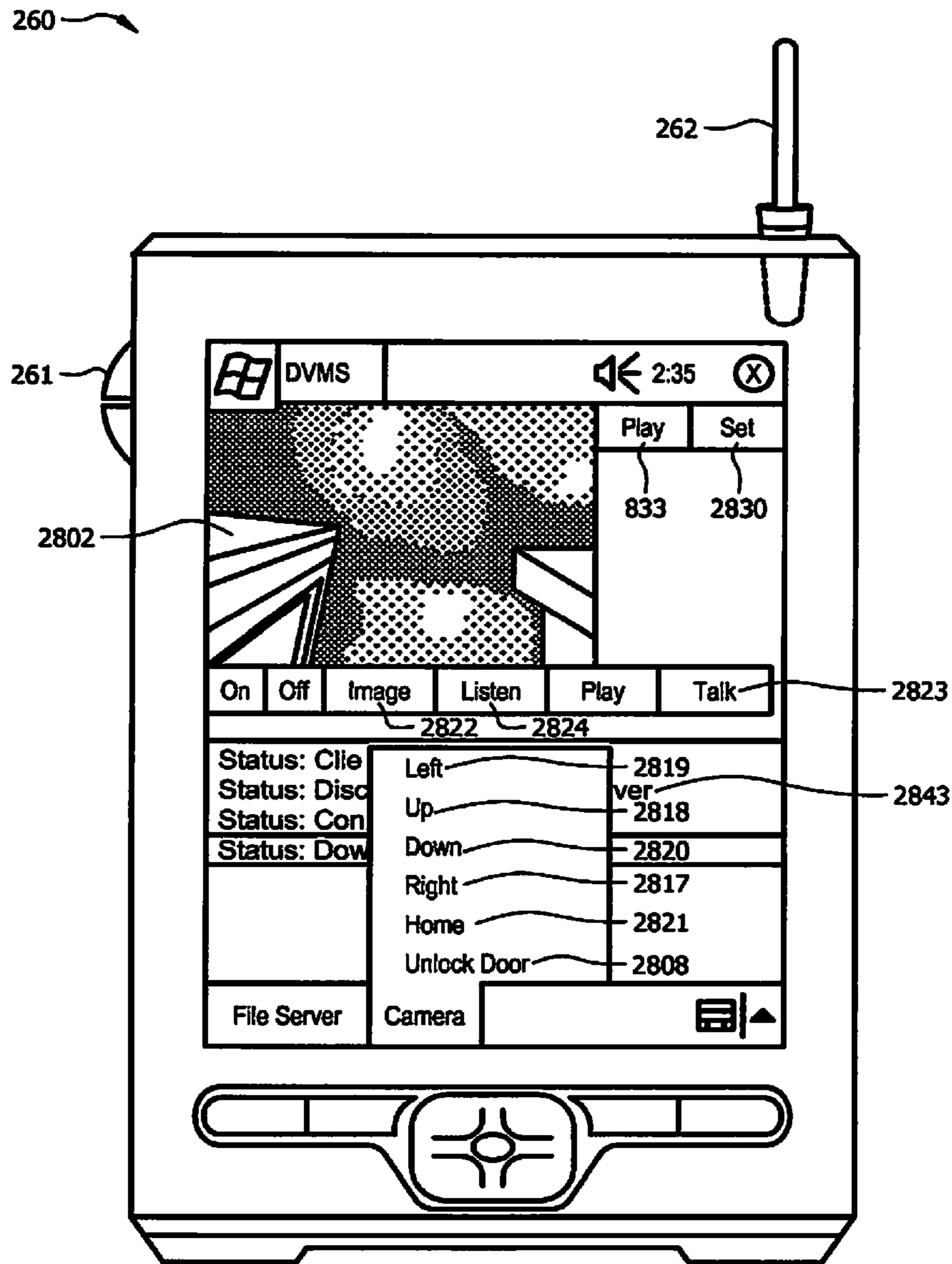

FIG. 14

COMMUNICATION AND MONITORING SYSTEM

CROSS REFERENCE TO RELATED APPLICATIONS

The present patent application is a U.S. continuation patent application of, and claims the benefit under U.S.C. § 120 to, U.S. patent application Ser. No. 15/238,228, filed Aug. 16, 2016, which is a U.S. continuation patent application of, and claims the benefit under U.S.C. § 120 to, U.S. patent application Ser. No. 15/237,933, filed Aug. 16, 2016, which is a U.S. continuation patent application of, and claims the benefit under U.S.C. § 120 to, U.S. patent application Ser. No. 15/237,797, filed Aug. 16, 2016, which is a U.S. continuation patent application of, and claims the benefit under U.S.C. § 120 to, U.S. patent application Ser. No. 15/237,222, filed Aug. 15, 2016, which is a U.S. continuation patent application of, and claims the benefit under U.S.C. § 120 to, U.S. patent application Ser. No. 15/201,559, filed Jul. 4, 2016, which is a U.S. continuation patent application of, and claims the benefit under U.S.C. § 120 to, U.S. patent application Ser. No. 14/968,491, filed Dec. 14, 2015, which is a U.S. continuation patent application of, and claims the benefit under U.S.C. § 120 to, U.S. patent application Ser. No. 14/962,749, filed Dec. 8, 2015, which is a continuation patent application of U.S. patent application Ser. No. 14/794,299, filed Jul. 8, 2015, which is a continuation of U.S. patent application Ser. No. 14/670,044, filed Mar. 26, 2015, which is a continuation patent application of U.S. patent application Ser. No. 14/338,525, filed Jul. 23, 2014, and which is a U.S. continuation patent application of, and claims the benefit under U.S.C. § 120, U.S. patent application Ser. No. 13/453,100, filed Apr. 23, 2012, published as U.S. patent application no. US 2012/0262581, now abandoned, and which the '100 application is a U.S. continuation patent application of, and claims priority under 35 U.S.C. § 120 to, U.S. patent application Ser. No. 11/929,464, filed Oct. 30, 2007, now granted as U.S. Pat. No. 8,164,614, and which '464 application is a U.S. continuation patent application of, and claims priority under 35 U.S.C. § 120 to, U.S. patent application Ser. No. 11/618,615, filed Dec. 29, 2006, which granted as U.S. Pat. No. 8,154,581, and which '615 application is a U.S. continuation-in-part patent application of, and claims priority the under 35 U.S.C. § 120 to, U.S. patent application Ser. No. 10/682,185, filed Oct. 9, 2003, published as U.S. patent application publication no. US 2005/0285934 A1, and now granted as U.S. Pat. No. 7,193,644, which patent application is a nonprovisional patent application of U.S. patent application Ser. No. 60/418,384, filed on Oct. 15, 2002. Each of these patent applications, patent application publications, and patent is hereby incorporated herein by reference.

BACKGROUND

There are numerous problems presently associated with receiving visitors at a home or office. When the resident of the home or occupant of the office (hereinafter generally referred to as either resident or occupant) is absent, there is often no message for the visitors, no means to leave an interactive message for the resident, and no means to ensure that unwanted access is not obtained. Moreover, answering the call of someone at a door of a dwelling can present certain security risks to an occupant therein. This situation can be especially inconvenient when, for example, a delivery or repair person arrives and the resident is not present.

When the resident is present, on the other hand, there are also problems associated with receiving visitors. Some visitors may be unwelcome, for example, and it is often not evident that a visitor is a threat or an annoyance until after the door is open.

There are many types of systems for receiving a person by an occupant or resident and/or on the behalf of the occupant or resident. Such systems include those disclosed in each of: U.S. Pat. No. 5,148,468 titled "Door Answering System", which issued Sep. 15, 1992 to Marrick et al; U.S. Pat. No. 5,303,300 titled "Security Door Phone Device," which issued Apr. 12, 1994 to Eckstein; U.S. Pat. No. 5,406,618 titled "Voice Activated, Hands Free Telephone Answering Device," which issued Apr. 11, 1995 to Knuth, et al.; and U.S. Pat. No. 5,657,380 titled "Interactive Door Answering and Messaging Device with Speech Synthesis," which issued to Mozer on Aug. 12, 1997. Nevertheless, a need remains for further improvement in such a system.

SUMMARY

The present disclosure includes many aspects and features. Moreover, while many aspects and features of the present disclosure relate to, and are described in, the context of a system for receiving a person at an entrance, such as, an entrance to a home or business, the present disclosure is not limited to use only in such context and may be used and has applicability in other contexts as well.

In one aspect of the present disclosure, an audio-video communication system comprises a wireless exterior module located proximate an entrance, a computerized controller running a software application and a remote peripheral device. The wireless exterior module includes a proximity sensor for detecting a person at the entrance, a video camera for recording an image of the person at the entrance, a microphone for recording sound of the person at the entrance, a speaker for playing audio to the person at the entrance, a transmitter for communicating sounds and images of the person at the entrance, and a receiver for receiving communications at the wireless exterior module. The computerized controller is disposed in wireless electronic communication with the wireless exterior module via the transmitter and the receiver of the wireless exterior module. The computerized controller is configured to control recording of communications with the wireless exterior module and playback of such recording, and the software application includes a graphic user interface that enables a user to view images from the video camera communicated from the wireless exterior module. The remote peripheral device is configured to electronically communicate with the computerized controller for viewing an image from the video camera communicated from the wireless exterior module.

In a feature of the first aspect, the audio-video communication system further comprises a second wireless exterior module located proximate an entrance, with the second wireless exterior module having a proximity sensor for detecting a person at the entrance, a video camera for recording an image of the person at the entrance, a microphone for recording sound of the person at the entrance, a speaker for playing audio to the person at the entrance, a transmitter for communicating sounds and images of the person at the entrance, and a receiver for receiving communications at the wireless exterior module. The computerized controller running the software application is further disposed in wireless electronic communication with the second

wireless exterior module via the transmitter and the receiver of the second wireless exterior module.

In another feature of this aspect, the remote peripheral device is configured to remotely actuate the camera of the wireless exterior module. In an additional feature, the graphic user interface enables a user to view streaming video with the remote peripheral device. In yet another feature, the remote peripheral device comprises a cell phone. In still yet another feature, the remote peripheral device comprises a video phone. In further features, the remote peripheral device comprises a computer and a personal digital assistant.

In an additional feature, the entrance comprises an entrance of a business. In another additional feature, the entrance comprises an entrance of a residence. In a further feature, the wireless exterior module includes a display screen. In still a further feature, the wireless exterior module includes a keypad comprising a touch screen or a keyboard. In yet a further feature, the wireless exterior module is portable and includes a locking mechanism and an electrical receptacle for quickly attaching to a source of electricity.

In another feature, the wireless exterior module has a portable energy source and is secured in a holster. In yet another feature, the computerized controller comprises a personal computer. In still yet another feature, the computerized controller is disposed in electronic communication with a public switching telephone network (PSTN).

In a further feature, the computerized controller is disposed in electronic communication with the Internet. In an additional feature, the audio-video communication system further comprises an electronically actuated lock that is configured to be unlocked by the computerized controller. In another feature, the system further comprises a voice recognition system.

In still a further feature, a transceiver includes the transmitter for communicating sounds and images of the person at the entrance and the receiver for receiving communications at the wireless exterior module. In yet another feature, the computerized controller includes an image recognition module for identifying at least one of faces, eyes, and fingerprints.

In a second aspect of the present disclosure, a method for two-way audio-video communications between a first person at an entrance and a second person comprises the steps of (a) detecting, with a proximity sensor located proximate an entrance, the presence of a first person at the entrance; and (b) providing real time audio-video communications between the first person at the entrance and a second person using a wireless handheld device. Step (b) is done by (i) transmitting, to the wireless handheld device of the second person, video of the first person at the entrance recorded using a camera located proximate the entrance, (ii) transmitting, to the wireless handheld device of the second person, audio of the first person at the entrance recorded using a microphone located proximate the entrance, and (iii) transmitting, to a speaker located proximate the entrance for playing to the first person at the entrance, audio of the second person recorded using the wireless handheld device.

In a feature of this aspect, the transmitting includes wireless communications between both the camera and microphone located proximate the entrance and a computerized controller running a software application including a graphic user interface by which the audio-video communications between the first person and the second person are established. In another feature, the method further comprises the step of playing a recorded greeting to the first person at the entrance upon the detection of the first person at the entrance with the proximity sensor. With regard to this

feature, the method further comprises determining, by a user with a remote peripheral device, the recorded greeting that is played through a graphical user interface. With further regard to this feature, the recorded greeting is selected by the user from a plurality of recorded greetings. It accordance with this feature, the recorded greetings are seasonal greetings. It is preferred that the recorded greeting includes audio and video.

In an additional feature, the method further comprises the step of posting, by the user from a remote peripheral device, a video greeting for presentation to a first person at the entrance. In further features, the wireless handheld device comprises a cell phone, a video phone, and a personal digital assistant.

In yet another feature, the entrance comprises an entrance of a business. In still a further feature, the entrance comprises an entrance of a residence. In another feature, the method further comprises the step of saving a recording of the two-way audio-communications in a database for later playback. In yet another feature, the method further comprises transmitting, to a video display located proximate the entrance for presentation to the first person at the entrance, video of the second person recorded using the wireless handheld device.

In an additional feature, the transmitting includes communications over the Internet. In further features, the transmitting includes communications over a cellular network and over a satellite network. In yet another feature, the method further comprises remotely actuating the camera located proximate the entrance using the wireless handheld device. In still further features, the step of remotely actuating the camera includes zooming an image of the first person at the entrance and remotely moving the camera to change the view of the camera.

In a third aspect of the present disclosure, a method for receiving a person at an entrance comprises the steps of (a) detecting, with a proximity sensor located proximate an entrance, the presence of a person at the entrance; (b) transmitting, to a computerized controller running a software application, video of the person at the entrance recorded using a camera located proximate the entrance; and (c) providing, with the application software running at the computerized controller, a graphic user interface to a remote peripheral device by which a user of the remote peripheral device may view the video of the person at the entrance.

In a feature of this aspect, the method further comprises the step of saving, in accordance with the application software running at the computerized controller, the video of the person at the entrance in a database in association with a timestamp. In other features, the video is viewed using the remote peripheral device in real-time, viewed using the remote peripheral device after the person at the entrance has left, and is streamed to the remote peripheral device.

In an additional feature, the method further comprises the step of transmitting, to the computerized controller running the software application, audio of the person at the entrance recorded using a microphone located proximate the entrance; wherein the graphic user interface provided to the remote peripheral device further enables a user of the remote peripheral device to hear the audio of the person at the entrance. In another feature, the method further comprises the step of playing a recorded greeting to the person at the entrance upon the detection of the person at the entrance with the proximity sensor.

In another feature, the method further comprises determining, by a user with the remote peripheral device, the recorded greeting that is played through a graphical user

5

interface. With regard to this feature, the recorded greeting may be selected by the user from a plurality of recorded greetings, the recorded greetings may be seasonal greetings, and the recorded greeting may include audio and video.

In yet another feature, the method further comprises the step of posting, by the user from the remote peripheral device, a video greeting for presentation to a person at the entrance. In other features, the remote peripheral device comprises a cell phone, a video phone, a computer, and a personal digital assistant. In still other features, the entrance comprises an entrance of a business and an entrance of a residence.

In still another feature, the method further comprises remotely actuating the camera located proximate the entrance using the remote peripheral device. In further features, the step of remotely actuating the camera includes zooming an image of the person at the entrance and remotely moving the camera to change the view of the camera.

In addition to the aforementioned aspects and features of the present disclosure, it should be noted that the present disclosure further encompasses the various possible combinations of such aspects and features.

BRIEF DESCRIPTION OF THE DRAWINGS

One or more preferred embodiments of the present disclosure now will be described in detail with reference to the accompanying drawings.

FIG. 1 is a schematic diagram of a system in accordance with a preferred embodiment of the present disclosure.

FIG. 2 is a planar view of the front of a DVMS module of the system of FIG. 1.

FIG. 3 is a planar view of the front of a DVMS transceiver of the system of FIG. 1.

FIG. 4 is a block diagram overview of a method in accordance with a preferred embodiment of the present disclosure.

FIG. 5 is a block diagram extension of the method of FIG. 4.

FIG. 6 is a schematic diagram of a system in accordance with another preferred embodiment of the present disclosure.

FIG. 7 is a perspective view of the front of a wireless network camera of the system of FIG. 6.

FIG. 8 is a side view of the wireless network camera of FIG. 7.

FIG. 9 is a perspective view of the rear of the wireless network camera of FIG. 7.

FIG. 10 is a representative screen view of a wireless command center of the system of FIG. 6, wherein various parameter settings for configuring, e.g., the audio, video, server, and cell phone options are illustrated.

FIG. 11 is a screen view of the normal operating mode interface of the wireless command center of FIG. 10, wherein a user is able to dynamically control a wireless network camera, view video images generated by the wireless network camera, listen and send both pre-canned and live audio files, and review archived system events.

FIG. 12 is a dialog box screen view of the text-to-voice synthesizer module of the wireless command center of FIG. 10.

FIG. 13 is a dialog box screen view of the recorded voice synthesizer module of the wireless command center of FIG. 10.

FIG. 14 is a planar view of the front of a wireless pocket PC that is connected to a wireless network, wherein a user of the wireless pocket PC is able to dynamically control the

6

wireless network camera, view video images generated by the wireless network camera, listen and send both pre-canned and live audio files, and review archived system events in the system of FIG. 6.

DETAILED DESCRIPTION

As a preliminary matter, it will readily be understood by one having ordinary skill in the relevant art (“Ordinary Artisan”) that the present disclosure has broad utility and application. Furthermore, any embodiment discussed and identified as being “preferred” is considered to be part of a best mode contemplated for carrying out the present disclosure. Other embodiments also may be discussed for additional illustrative purposes in providing a full and enabling disclosure of the present disclosure. Moreover, many embodiments, such as adaptations, variations, modifications, and equivalent arrangements, will be implicitly disclosed by the embodiments described herein and fall within the scope of the present disclosure.

Accordingly, while the present disclosure is described herein in detail in relation to one or more embodiments, it is to be understood that this disclosure is illustrative and exemplary of the present disclosure, and is made merely for the purposes of providing a full and enabling disclosure of the present disclosure. The detailed disclosure herein of one or more embodiments is not intended, nor is to be construed, to limit the scope of patent protection afforded the present disclosure, which scope is to be defined by the claims and the equivalents thereof. It is not intended that the scope of patent protection afforded the present disclosure be defined by reading into any claim a limitation found herein that does not explicitly appear in the claim itself.

Thus, for example, any sequence(s) and/or temporal order of steps of various processes or methods that are described herein are illustrative and not restrictive. Accordingly, it should be understood that, although steps of various processes or methods may be shown and described as being in a sequence or temporal order, the steps of any such processes or methods are not limited to being carried out in any particular sequence or order, absent an indication otherwise. Indeed, the steps in such processes or methods generally may be carried out in various different sequences and orders while still falling within the scope of the present disclosure. Accordingly, it is intended that the scope of patent protection afforded the present disclosure is to be defined by the appended claims rather than the description set forth herein.

Additionally, it is important to note that each term used herein refers to that which the Ordinary Artisan would understand such term to mean based on the contextual use of such term herein. To the extent that the meaning of a term used herein—as understood by the Ordinary Artisan based on the contextual use of such term—differs in any way from any particular dictionary definition of such term, it is intended that the meaning of the term as understood by the Ordinary Artisan should prevail.

Furthermore, it is important to note that, as used herein, “a” and “an” each generally denotes “at least one,” but does not exclude a plurality unless the contextual use dictates otherwise. Thus, reference to “a picnic basket having an apple” describes “a picnic basket having at least one apple” as well as “a picnic basket having apples.” In contrast, reference to “a picnic basket having a single apple” describes “a picnic basket having only one apple.”

When used herein to join a list of items, “or” denotes “at least one of the items,” but does not exclude a plurality of items of the list. Thus, reference to “a picnic basket having

cheese or crackers” describes “a picnic basket having cheese without crackers”, “a picnic basket having crackers without cheese”, and “a picnic basket having both cheese and crackers.” Finally, when used herein to join a list of items, “and” denotes “all of the items of the list.” Thus, reference to “a picnic basket having cheese and crackers” describes “a picnic basket having cheese, wherein the picnic basket further has crackers,” as well as describes “a picnic basket having crackers, wherein the picnic basket further has cheese.”

Referring now to the drawings, one or more preferred embodiments of the present disclosure are next described. The following description of one or more preferred embodiments is merely exemplary in nature and is in no way intended to limit the disclosure, its applications, or uses.

The System of FIG. 1

FIG. 1 is a schematic diagram of a system 100 in accordance with a preferred embodiment of the present disclosure. For purposes of providing an enabling description, the system 100 is described in the context of a door answering system for receiving a person at a home or office and is capable of controlling access to the home or office. In FIG. 1, the exterior of the home or office is differentiated from the interior by demarcation line 115, which represents a wall or other similar structure. The wall 115 includes an entrance in the form of a door 114 and an electronically actuated lock 116 for selectively locking and unlocking the door 114.

A computerized controller in the form of a personal computer 80 is disposed in the interior and is configured to selectively actuate the lock 116. The personal computer 80 preferably includes a DVD-R/W 84, a CD-ROM R/W 92, and a hard drive 86. One or more of these components 84, 92, 86 of the personal computer 80 preferably are utilized for recording video and audio communications that are transmitted to and from the DVMS module 10 (described in further detail below) and for playing video and audio communications that are stored via the personal computer 80.

The personal computer 80 also may include a voice generator 90 for use in generating prompts, which either exists as pre-recorded messages or are generated by a voice synthesizer. Each of these components 84, 92, 86, 90 of the personal computer 80 may be separately disposed from the personal computer and connected, for example, by a switch 88, or may form part of the personal computer 80 and be disposed in electronic communication with a bus of the personal computer 80 within the housing thereof.

A speaker 44 is disposed in electronic communication with the personal computer 80. The speaker 44 is not shown as being wireless, but could be. Moreover, one speaker 44 is shown, but additional speakers could be used in the system 100. Furthermore, speaker 44 in FIG. 1 is represented as being separate from the personal computer 80, however, the speaker 44 could alternatively form part of the personal computer 80.

The personal computer 80 preferably is disposed in electronic communication with the Internet. The connection with the Internet preferably is accomplished by a broadband connection such as a connection 81 provided by a satellite modem, a DSL model, or a cable modem, or any combination thereof.

The personal computer 80 also preferably is connected to a public switching telephone network (PSTN) 70, which

enables communication by and with the personal computer 80 via standard telephone lines.

The personal computer 80 preferably has a battery backup as well as a means for detecting a loss in electrical power such that, when electrical power is lost the battery backup will provide sufficient operating time for the personal computer 80 to notify someone responsible for the maintenance of the system that there has been a loss of electricity. Notification of the loss of electricity can be important, since the loss of electrical power can be an indication of a burglary. Additionally, if there is no electricity, then appliances, such as refrigerators, air conditioners, and heaters, cannot function and significant damage can result if the electrical failure goes undetected for a substantial period of time.

The personal computer 80 runs a software application that includes a DVMS Database Application 82 and graphic user interfaces (GUIs). The personal computer 80, in accordance with the software application, controls communication in the system 100, coordinates multiple communication devices in the system 100, and is used to define responses to prompts and events in the system 100. The DVMS Database Application 82 and its uses are described in greater detail below.

The system 100 further includes a wireless router 42 located in the interior. The wireless router 42 in FIG. 1 is represented as being separate from the personal computer 80, however, the wireless router 42 could alternatively form part of the personal computer 80. The wireless router 42 is used to establish a wireless network and is disposed in electronic communication with the personal computer 80.

The system 100 also includes a DVMS module 10 located on the exterior of the home or office proximate the door 114. The DVMS module 10 is configured for use in the exterior of the home or office, which may include outdoor use in external residential or commercial locations. The DVMS module 10 is disposed in wireless communication with the wireless network, including the personal computer 80, via the wireless router 42.

With reference to FIG. 2, the DVMS module 10 preferably includes: a video camera 22; speakers 12; a proximity sensor 26; a microphone 20; an LCD display 16; a quick connect electrical receptacle 24; and a radiofrequency receiver/transmitter represented by antenna 18. The proximity sensor 26 activates the camera 22 upon detection of movement, which in turn relays an image or streaming video to the personal computer 80 where it is saved by the personal computer 80 in a database in association with a timestamp. Operation of the system is described in further detail below.

The DVMS module 10 optionally includes a small portable energy source, such as a battery that is rechargeable via the quick connect electrical receptacle 24, for portable use as well as for use in the event of a power failure.

The LCD display 16 screen preferably is a low energy screen reducing energy consumption. The LCD display 16 preferably comprises a touch screen and can be used to send and receive text similar to a keypad. Alternatively, or in addition thereto, the DVMS module 10 includes a keypad 14. In either case, the DVMS module 10 enables text messaging by a person at the exterior, which in turn enables a private non-audible conversation to be had and eliminates risks of eavesdropping by a passerby.

The DVMS module 10 also includes a locking mechanism 28 for receipt in a mounting holster (not shown). The locking mechanism 28 enables the DVMS module 10 to be installed securely wherever holstered, or to be moved to some other remote location, as desired. The DVMS module 10 thus is

portable, much like a cell phone, and can be securely mounted and quickly connected to an electrical source.

It is anticipated that there could be multiple entrances to the home or office and, similarly, multiple DVMS modules similar to DVMS module 10 of FIG. 2 could be utilized, each disposed in wireless communication with the wireless network via the wireless router 42.

The system optional includes one or more DVMS transceivers 60. The DVMS transceivers 60 is configured for use in the interior of the home or office. As illustrated in FIG. 1, a DVMS transceivers 60 may be disposed in wireless communication with the wireless network, including the personal computer 80, and the DVMS module 10, via the wireless router 42. Additionally or alternatively, a DVMS transceivers 60 may be configured to wirelessly communicate directly with the DVMS module 10, thus bypassing communications through the wireless router 42.

With reference to FIG. 3, each DVMS transceiver 60 is portable and, like the DVMS module 10, the DVMS transceiver 60 communicates by short-range radiofrequency transmissions. The DVMS transceiver 60 includes: speakers 62; a microphone 63; an LCD display 66; a quick connect electrical receptacle 65; and a radiofrequency receiver/transmitter represented by antenna 68. The DVMS transceiver 60 optionally includes a small portable energy source, such as a battery that is rechargeable via the quick connect electrical receptacle 65, for portable use as well as for use in the event of a power failure. The DVMS transceiver 60 further includes a mute switch 61, which cuts-off the microphone 63, thus assuring a user of the DVMS transceiver 60 that a visitor can be monitored using the DVMS transceiver 60 without inadvertently sending an audible signal from the user.

The LCD display 66 screen preferably is a low energy screen reducing energy consumption. The LCD display 66 preferably comprises a touch screen and can be used is used to send and receive text similar to a keypad. Alternatively, or in addition thereto, the DVMS transceiver 60 includes a keypad 64. In either case, the DVMS module 60 enables text messaging by a user of the DVMS transceiver 60 with a person at the exterior using the DVMS module 10, which in turn enables a private non-audible conversation to be had and eliminates risks of eavesdropping by a passerby.

The system 100 further includes one or more remote peripheral devices. Such devices generally include video phones 72; in-car communication systems such as the well known ONSTAR system 74 currently found in GM cars; telephones 76; cell phones 77; personal computers 78; smartphones/personal digital assistants (PDAs) 79; and other similar communication devices. Each remote peripheral device is configured for electronic communication with the personal computer 80 via at least the PSTN connection 70 or the broadband connection 81.

As mentioned above, the personal computer 80 runs a software application that includes a DVMS Database Application 82 and graphic user interfaces (GUIs). The software application is configured and maintained by an administrator, who defines users thereof. The users in the system 100 are referred to as "occupants" reflecting their relation to the home or office.

Preferably, the occupants have various levels of access to the software application, depending on the privileges set by the administrator. The administrator may also set a level of security under which the system is to operate, particularly with respect to connections made using remote peripheral devices.

Other examples of configuration settings of the software application that are determined by the administrator include: aliases for a declared occupant such as, e.g., "Daddy" or "Momma"; passwords to access the software application; access codes to actuate the electronic lock controlled by the computerized controller; a number or other identifier that corresponds to an occupant's name; and at least one telephone number by which an occupant can be reached. The administrator also preferably defines a preferred hierarchy of storage of audio and video data, the location and number of backup devices, and whether replications of the database are to be kept.

Additionally, when setting up the software application, the administrator chooses, inter alia: a prompt for greeting a visitor; chooses an announcement that is to be given over a speaker within the interior when a visitor arrives; a prompt for requesting information from a visitor; a request instructing a visitor as to their choices in leaving a message or contacting a declared user; and the action that is to be performed by the computerized controller based on the input by the visitor.

The administrator also tailors the security/premise monitoring response by, inter alia: designating telephone numbers that the computerized controller calls when, for example, there is a loss of power; and designating telephone emergency numbers (e.g., telephone numbers for the police, the fire department, relatives, private security companies) that the computerized controller calls when an emergency is detected. The computerized controller also conducts self checks to confirm that all the components of the system are operational and keeps a log of the self checks, and the computerized controller preferably calls one or more designated numbers when a self check indicates a failure or otherwise improper operation.

The software application also can be configured to play background music or videos at different times of the year and/or different times of the day to reflect seasonal holidays, birthdays, and events. For instance, on Halloween the administrator may wish to have scary music and howls issuing from the DVMS module for receiving a person at that time. Furthermore, utilizing the computerized controller, the administrator can choose to use default prompts for interacting with a visitor or create customized prompts.

As hardware is added, such as the number of the DVMS modules and DVMS transceivers, the administrator can update both the network to include the additional devices and the computerized controller to accommodate the additional devices.

The software application also is configured to send voice, text, and video messages via email. The administrator can further set up redundant subsystems of the system 100.

The system 100, in use, enables secure and effective monitoring and interacting with a visitor at a residence or business, including, inter alia: the detection of the presence of a visitor at the exterior of the home or office via the proximity sensor 26, the interactive communication with the visitor, whether an occupant is present or absent from the home or office, the enablement of automated entry into the home or office by the visitor, and personalization of the process of receiving a visitor.

An exemplary method of use in the system 100 includes greeting and communicating with visitors of a business or residence. In accordance with the method, the presence of a visitor is detected via the proximity sensor 26 of the DVMS module 10, where the DVMS module 10 is mounted at or near an entrance to the business or residence. Upon the detection of the visitor by the proximity sensor 26, a

message is communicated to the personal computer **80** from the DVMS module **10** indicating the detection of a visitor at the entrance. A recording is actuated by the personal computer **80**, and the recording is stored in a computer-readable medium such as a database along with a beginning time-
 5 stamp. The arrival of a visitor is broadcast over a speaker within the home or office, such as speaker **44**. An occupant can view the visitor on a display on the DVMS transceiver **60** or on a display of the personal computer **80**, and the occupant can initiate a conversation at any time. The DVMS
 10 module **10** issues a greeting to the visitor and instructs the visitor to select a number from the keypad **14** of the DVMS module **10** in order to designate the occupant being visited. The entered number is communicated from the DVMS
 15 module **10** to the personal computer **80**, where the software application confirms that the number corresponds to an occupant "y" who is "officially" present. An error message is generated if no individual corresponds to the number entered by the visitor. If no individual corresponds to the
 20 number entered by the visitor, then the visitor is prompted to select and press another number on the keypad **14** again designating the occupant being visited. The method then lists the choices again.

While this is going on, the door may be answered at any time, thereby resetting the software application to look for
 25 another visitor. The software application keeps track of the number of times a wrong number is entered and can generate a variety of responses to pranks, including calling the police, issuing warnings and/or a loud noise, or just thanking the visitor and asking him to return another time.

If appropriate, when the number designated by the visitor matches an occupant who is officially on the home or office, the speaker broadcasts that the visitor is here to see occupant
 "y". Occupant "y" can signal the personal computer **80** to take a message, or occupant "y" may choose to use the
 35 DVMS transceiver **60** to speak directly with the visitor, or occupant "y" can answer the door.

If appropriate, the DVMS module **10** issues a prompt stating that occupant "y" is not available and asks the visitor
 40 if they wish to speak to occupant "y" or to leave a message.

If appropriate, at any time the software application can initiate a call to occupant "y" via a remote peripheral device for communication between occupant "y" and the visitor,
 and the software application can record both sides of the conversation between occupant "y" and the visitor. The
 45 occupant can view the visitor or initiate a conversation, as the occupant desires. A visitor never knows where the occupant is, unless the occupant tells the visitor of the occupant's location. A visitor also never knows if the occupant can be contacted, or if the occupant has just
 50 instructed the application to take a message. Using the method the conversation or messages can be relayed to the selected occupant without the visitor ever knowing where the location of the occupant. Only the occupant can disclose
 55 such location to the visitor as desired.

If the visitor elects to leave a message, then the method prompts the visitor to begin his message and then, option-
 ally, offers him a chance to review and approve his message. The message or call is stored in computer readable medium,
 60 such as database, by the personal computer **80** in association with a beginning timestamp and an ending timestamp along with the occupant's mailbox number. At the end of the call or message, the software application can issue a closing
 statement and return to background music, if programmed to do so.

When the visitor departs, and is out of the range of the proximity sensor **26**, all recording is stopped and saved in

the database record, along with an ending timestamp. The occupant "y" can selectively sort to view the entire recorded
 visit, or just the message.

If the proximity sensor **26** indicates that there is another
 5 visitor, the method cycles back to the greeting step.

If the system has an electronically actuated lock, then the method also may include the steps of checking the number
 entered by the visitor to determine if it is a valid access code. The electronically actuated lock may be unlocked by enter-
 10 ing an access code either at the DVMS module **10** or remotely therefrom. If the number is valid, then the lock is actuated, and if the number is not valid, then a prompt is made requested that the code be re-entered. Optionally, the
 15 prompt may further request a number be entered that corresponds to one of the occupants if assistance is needed and, if an occupant is selected, then calling the selected occupant. The method also may include tracking how many times the
 20 wrong code is entered; checking if the maximum allowed number of wrong entries have been made; and, when the maximum number of wrong entries is reached, either auto-
 matically calling a designated party and/or removing access privileges.

An occupant preferably has the option of remotely enter-
 25 ing the access code, thereby actuating the electronically actuated lock, or instructing the GUI database application to go to a new high security level, wherein the lock cannot be accessed and notifying the visitor that the access code is not
 operational.

In the method, upon the entering of a valid access code
 30 assigned to a declared occupant, the software application optionally notifies the administrator or his designated representative that the declared occupant has now entered the home or office. The administrator would know who the
 35 individual should be. The administrator thus can confirm, by remotely viewing the recorded video, that the actual person who entered the access code is the declared occupant, and/or make a follow-up telephone call to the home or office. The
 40 system **100** also provides the options of allowing the visitor to converse with the occupant, leaving a message, or calling a remote peripheral device for communication with the occupant when he is either not present or is unavailable. The
 entrance is recorded and time stamped for sorting or viewing either in real time or at a later date.

The system **100** further enables the administrator or a
 45 declared occupant to, at any time, to turn on a camera and view images, access the recorded the video images, or post a video image from a remote peripheral device to computer-
 ized controller including associated components.

The system **100** preferably is inherently extensible in both
 50 form and function and is designed so that the system can be expanded to include multiple peripheral devices, both in direct and indirect communication with the computerized controller. Due to the use of the computerized controller and
 55 its interconnectivity, the disclosed system **100** can be configured to accommodate communications having a range of complexity.

As will be apparent from the foregoing, the system **100**
 60 provides an audio-video communication and answering system that provides real time communication between an exterior of a business or residence and an interior of the business or residence as well as a location remotely located
 to the business or residence.

As will be apparent from the foregoing, the system **100**
 65 provides an audio-video communication and answering system that provides real time communication between two or more rooms at a home or office and a remote location.

As will be apparent from the foregoing, the system **100** provides an audio-video communication and answering system that provides the ability to leave messages at a centralized location from a local or remote location.

In addition to the foregoing description of a method, FIG. **4** shows a block diagram illustrating an example of the use of a system of the present disclosure as a door answering and messaging system at a residence. Furthermore, FIG. **5** shows a block diagram illustrating an example of the use of a system of the present disclosure as a door answering and messaging system at a residence, wherein the system includes an electronically actuated lock. In the example, an occupant is attempting to gain access to the home or office.

As will now be apparent, systems in accordance with the present disclosure achieve one or more of the foregoing benefits and features yet remain intuitive and easy to use.

In addition to the foregoing, it further is anticipated that, in certain deployments of the present disclosure, voice recognition would be useful, particularly when the system enables access to a home or office. Voice recognition adds another layer of security, and can be used to facilitate those individuals who are unable to press a keypad. Similarly, image recognition of faces, eyes and fingerprints can also be included in the system for authentication, security, and access. The software application thus alternatively utilizes voice recognition and/or image recognition.

Furthermore, while no camera is shown located within the home or office, any number of cameras could be utilized on the interior.

It will also be appreciated that a business may be a tenant located within a building shared by other businesses. A DVMS module for the business thus would be utilized on the exterior of the business, i.e., at the "front door" of the business, which would be located within the interior of the common building.

In variations of systems of the present disclosure, it should further be noted that one or more devices having the functionality of DVMS modules could be utilized in the interior for securing entrance to a room or group of rooms.

The System of FIG. **6**

FIG. **6** is a schematic diagram of a system **2100** in accordance with another preferred embodiment of the present disclosure. The system **2100** includes: a local area network **2200**; a wireless digital camera **210**; and a computerized controller in the form of a personal computer **240** (identified as the "Wireless Command Computer" in FIG. **6**). The lines indicate communications between member devices and components of the system **2100** and such communications may be wired, wireless, or a combination of both wired and wireless. For purposes of providing an enabling description, the system **2100** is described in the context of a door answering system for receiving a person at a home or office and is capable of controlling access to the home or office. In FIG. **6**, the exterior of the home or office is differentiated from the interior by a wall **2112** or other similar structure. The wall **2112** includes an entrance in the form of a door **2116** and an electronically actuated lock **2114** for selectively locking and unlocking the door **2116**.

The personal computer **240** is disposed in the interior and is configured to selectively actuate the lock **2114**. The personal computer **240** includes one or more components utilized for recording video and audio communications and for playing video and audio communications. The personal computer **240** also may include a voice generator for use in generating prompts, which either exists as pre-recorded

messages or is generated by a voice synthesizer. Each of these components of the personal computer **240** may be separately disposed from the personal computer and connected, for example, by a switch, or may form part of the personal computer **240** and be disposed in electronic communication with a bus of the personal computer **240** within the housing thereof. A speaker **248** is disposed in electronic communication with the personal computer **240**. Moreover, one speaker **248** is shown, but additional speakers could be used in the system **2100**. Furthermore, speaker **248** in FIG. **6** is represented as being separate from the personal computer **240**, however, the speaker **248** could alternatively form part of the personal computer **240**.

The personal computer **240** preferably is disposed in electronic communication with the Internet. The connection with the Internet preferably is provided by a broadband connection through, for example, a wireless router **250**. Such broadband connection may be accomplished by a satellite modem, a DSL model, or a cable modem, or any combination thereof. The personal computer **240** also preferably is connected to a public switching telephone network (PSTN) **70**, which enables communication by and with the personal computer **240** via standard telephone lines.

The personal computer **240** preferably has a battery backup as well as a means for detecting a loss in electrical power such that, when electrical power is lost the battery backup will provide sufficient operating time for the personal computer **240** to notify someone responsible for the maintenance of the system that there has been a loss of electricity. Notification of the loss of electricity can be important, since the loss of electrical power can be an indication of a burglary. Additionally, if there is no electricity, then appliances, such as refrigerators, air conditioners, and heaters, cannot function and significant damage can result if the electrical failure goes undetected for a substantial period of time.

With regard to the wireless router **250**, it is represented as being separate from the personal computer **240**, however, the wireless router **42** could alternatively form part of the personal computer **240**. The wireless router **42** is used, inter alia, to establish a wireless network and is disposed in electronic communication with the personal computer **240**. The router **250** is Wi-Fi compliant, and operates using a standardized protocol such as, for example, 802.11(b) and/or 802.11(g).

The wireless router **250** facilitates two-way communication over the local area network **2200** among the member devices and components of the wireless network **2200**. Furthermore, the wireless router **250** preferably is disposed in electronic communication with the Internet and facilitates two-way communication between the member devices and components of the wireless network **2200** and remote devices communicating over the Internet. Such remote devices generally include video phones **275**; in-car communication systems, such as the well known ONSTAR system **274** currently found in GM cars; telephones **276**; cell phones **277**; personal computers **278**; smartphones/personal digital assistants (PDAs) **279**; and other similar communication devices. Each remote device preferably is configured for electronic communication with one or more of the member devices and components of the wireless network **2200** via at least the PSTN connection **270** or a broadband Internet connection. Additionally, a remote device may be configured to communicate with one or more of the member devices and components of the wireless network **2200** via direct wireless communications with the wireless router **250** when such remote device is within communications range of the

wireless router **250**. Such direct wireless communications with the wireless router **250** is illustrated with the cell phone **277** in FIG. **6**.

The wireless command computer includes a digital video system application (“DVS App”) **242** and a monitoring application **244**. The DVS App **242** provides a set of customizable operating parameters for the wireless digital camera **210**. The set of digital video operating parameters may include parameters selected from the group of: a default camera position; a number of frames per second; sensitivity and threshold of a motion sensor; length of a session; frequency of motion detection; and sensitivity and threshold of the motion detector. These parameters are conveyed to the camera operation application, discussed in further detail below. The monitoring application **244** includes a camera control screen that displays the camera webpage; and an operating screen that displays a set of operating parameters. The set of operating parameters may include parameters selected from the group of: a card file for cross-referencing MAC ID'S with cameras and pocket PCs on the wireless network; paths for logging and archiving files received from the camera; camera webpage addresses; email addresses for users; telephone numbers for cell phones; a designated greeting when a motion sensor is triggered; and security parameters. The monitoring application **244** further includes an audio library screen that displays the contents of a library of pre-recorded audio files. Typically, at least one pre-recorded audio file is a greeting audio file. In the context of the system **2100**, the audio file can be sent over the local area network **2200**, and can include, for instance, sounds, music, voice recordings, synthesized noises, and the like. The means of generating an audio file can be a microphone that feeds to an AID converter, which creates a digital audio file, such as a way file or MP3 file, or a voice synthesized digital audio file. The monitoring application **244** generally includes a means of generating an audio file, and a command computer website that provides a command webpage with graphic controls for reviewing archived files. The monitoring application can further include a set of monitoring parameters that define the criteria for keeping or deleting a video file in memory, wherein the criteria includes available memory on system, age of file, and priority. The monitoring application also can further include an option to designate that the digital camera transmit video and audio data to more than one member device of the wireless network, and/or to split up audio and video data to two or more member devices. This feature is desirable if, for instance, it is preferred that either audio or video not be sent, or if a network member device—for instance a cell phone—is not configured to process both audio and video data. The monitoring application **244** also can include settings for notifying one or more designated individuals or a security service if an alarm is activated or if a predetermined condition is otherwise detected by a sensor. Such sensors may include, for example, smoke detectors, carbon monoxide detectors, laser beam detectors, broken window detectors, temperature detectors, radiation detectors, radon detectors, open window, door detectors, or a combination thereof. Moreover, such sensors may communicate via the local area network **2200**.

The system **2100** includes a wireless digital camera **210** located on the exterior of the home or office proximate the door **2116**. The wireless digital camera **210** includes a website application **246** and a camera operation application **247**. The wireless digital camera **210** is shown in further detail in FIGS. **7-9**. The wireless digital camera **210** preferably creates a series of images that are stored as a series of jpeg files which are displayed on a webpage of a website

application **246** that is unique to a given camera **210**. The camera **210** also includes a microphone **218**, and the sound recorded by the microphone is digitized as an audio file, such as a .wav file or an MP3 file, that is transmitted along with the video as an audio file. This camera **210** preferably has a splash resistant body **225**, a lens cover **238** over lens **216**, and a wireless transceiver for audio 2-way audio communication. Furthermore, this camera **210** can pan, tilt, or move to a pre-set position. The camera **210** includes a motion sensor that triggers video recording with surveillance image quality, refreshing its image 30 frames per second, and includes a charge coupled device sensor to compensate for low light conditions. Communications via the wireless camera **210** also preferably are encrypted. The splash resistant body **225** allows the camera **210** to be used indoors or outdoors. The camera **210** also supports IPv6 (Internet Protocol Version 6). The audio feature of the camera **210** uses a Java applet that is installed during the installation. The camera **210** has a memory card **222** that is protected by a sealing door **224**, a proximity detector or motion sensor **220**, a microphone **218**, a power input **226**, an external microphone port **230**, a LAN port **236**, and a speaker port **232**. The illustrated camera **210** has four mounting legs **234** and a mounting stand hole **235**. The antenna **214** projects from the rear of the camera. A suitable wireless digital camera that has weather resistance is the camera currently sold in the United States by Panasonic under the part number BB-HCM371.

Every camera in the system **2100** preferably can be uniquely identified by a media access control (MAC) address that enables the personal computer **240**, and each device in the system **2100** having a web browser, such as, e.g., a Windows Internet Explorer browser, or a Firefox browser, to be in wireless communication with camera **210** through the wireless router **250**. While only one camera **210** is shown in FIG. **6**, multiple cameras can be included in the system **2100**, each with its own unique website accessible by multiple devices in the system **2100** having Internet browsers. In addition to displaying the video and audio on the camera's webpage, the website application **246** of the camera **210** displays graphic controls for actuating the camera **210**, such as panning right and left, up and down, zoom in and zoom out, and adjustments for the amount of ambient light. These controls are illustrated in FIG. **11**.

As previously stated, the camera **210** has a motion sensor **220** for detecting the presence of a person or a moving object with an adjustable level of sensitivity and a trigger threshold for initiating video recording, and, optionally issuing a verbal response, such as a greeting. The verbal response is an audio file, which can reside in the camera's memory as well as in the personal computer, in which case the verbal response can be transmitted, via the local area network **2200**, to the camera **210**. The camera **210** typically has a pre-set or default position, which can be static or dynamic. For instance, the camera **210** can be programmed to pan back and forth through a pre-set cycle or to zoom in and out, or any combination thereof. The motion sensor **220** has parameters for setting the sensitivity and a trigger threshold for initiating video recording. Upon initiation, the camera automatically starts recording video, which is displayed on the camera webpage in the form of video images, typically in serial form. The recording further can be transmitted to the personal computer **240** for saving for later viewing. In an alternative embodiment, the camera does not include a motion sensor **220** in the form of an additional piece of hardware but, instead, detects motion via a software application that analyzes the video images. In this alternative, the

camera **210** records images on a routine basis and, when motion is detected, a video recording is initiated and a verbal response optionally is provided. Such software can be executed at the personal computer **210** or can be executed at the camera **210** and form part of the camera application **247**.

The website application **246** of the digital camera **210** provides a webpage with graphic controls for operating the camera and a viewing area for viewing video images. When activate for recording the camera **210** provides digital video images that are displayed on the webpage. The camera **210** can be activated manually or self-activated by the motion sensor **220** that detects the presence of a person or a moving object. The motion sensor **220** has an adjustable level of sensitivity and a trigger threshold for initiating video recording. The camera **210** has a memory cache for saving a designated number or series of transmitted video images. Typically, when activated for video recording, the camera also activates audio recording, which provides audio files on the webpage generated by the digital camera's microphone **218**. The camera **210** also includes means including the speaker **218** for playing received audio files.

Referring to FIG. 10, the screen **2200** for setting the parameters of the DVS application **242** is illustrated. Communications over the local area network **2200** between the camera **210** and command computer **240** are established using a MAC address of the camera **210** and/or an IP address **2224** for the camera. The default port **2226** for communications is **80**. The camera **210** recognizes an encrypted username and password **2202**. The DVS application **242** encrypts the username **2224** and the password **2222**, using the generator **2203**, resulting in the encrypted version **2202**. The hierarchical structure of the member devices of the wireless network is defined in **2220**, **2219** and **2205**. The command computer **240** designated is named "Server", as shown in the Username textbox **2221**. The client port for uploading audio files **2219** is given as port **5999**. An example of a client is a pocket PC **260** or cell phone **277** having a web browser. The listener port **2205** for downloading audio files is port **5998**. The camera **210** has access to the audio files in a network-shared folder having a designated path **2220**. When a greeting/verbal response is triggered by the motion sensor **220**, the file is read from the shared folder **2220**. Audio files received by the command computer **240** from the camera **210** are saved in the audio capture folder **2218**. The received audio files can be accessed by the client, pocket PC **260**, or cell phone **277**, as well as the command computer **240**. The door reset time **2216** is a parameter that designates the length of time in seconds that must pass after the motion sensor **220** no longer detects a visitor before a recording is stopped. The door audio record timer **2212** is the length of a visitor's message in seconds. The default video archived frames **2209** is the number of images or frames that are saved as an archived file. The archived video file **2216** can be played back at various speeds. The archived video loop frame rate **2216** is in frames per millisecond. Recall that the camera is capable of generating 30 frames, or 30,000 frames per millisecond. This feature **2216** allows the video to be slowed down. If the administrator wishes to cut off archiving audio files, the administrator can select this in box **2213**. If the administrator wishes to cut off archiving video files, the administrator can select this in box **2209**. The audio files can be turned off completely by using the audio playback parameter **2215**. The DVS application **242** can be set to send a message to a cell phone or another computer. The phone email trigger **2207** sets this parameter, and the email address is entered into phone email address parameter **2207**. The DVS enables

different greetings/verbal responses to issue depending on pre-set criteria. The time of day is one criterion. As shown in FIG. 10, there are three audio files: "cats.wav" **2208 a**, "creek.wav" **2208 b** and "dracwelcome.wav" **2208 c**, each of which will be triggered depending on the time of day. Pairs of boxes **2210 a** are set from 7 to 12, text boxes **2210 b** are set from 13 to 17, and text boxes **2210 c** are set from 18 to 6. At 13 hours, or 1 PM, the greeting switches from "cats.wav" **2208 a** to "creek.wav" **2208 b**, and at 6 PM the greeting switches from "creek.wav" **2208 b** to "dracwelcome.wav" **2208 c**. As will be discussed below, additional options also exist for playing the audio files.

As shown in FIG. 11, the camera's webpage is incorporated as a screen in the monitoring application **244** of the wireless command computer **240**. In the screenshot of the monitoring application **2300** of FIG. 11, the lower main screen **2301** displays the camera webpage. The camera webpage is comprised of the streaming video images **2301**, an icon **2322** for taking a snapshot, an icon **2323** enabling the user to talk via the camera using the command computer's microphone, an icon **2324** enabling the user to hear sound picked up by the camera's microphone **218**, and icon **2325** enabling the user to zoom in and out. Additionally the webpage has graphic controls for remotely positioning the camera, adjusting brightness and automatic panning. The cross-shaped icon on the side has left arrow **2319** for turning the lens left, a right arrow **2317** for turning the lens right, an up arrow **2318** for turning the lens up, a down arrow **2320** for turning the lens down, and a center button **2321**, which returns the camera to its default position. On the bottom of the webpage is an icon **2310 a** for increasing the brightness when the light is low, and icon **2310 b** for decreasing the brightness when the light is high. Icon **2312** sets the brightness to the default position, and icon **2316** is a reset button that returns all parameters to the factory settings. The camera automatically pans back and forth when button **2313** is clicked, and pans up and down when button **2315** is clicked. Panning is stopped by re-clicking the pan icons. The double curved arrow icon **2316** refreshes the camera controls. The audio library screen **2330** contains a list of all the currently recorded audio files. A scroll bar **2331** enables the user to quickly move down the list. To play a selection, a file is selected with the cursor, and then arrow icon **2332** is clicked. The check icon **2333** designates a file as a greeting/verbal response file. The square icon **2334** is the stop button, the plus icon **2335** initiates a module for adding a new audio file, the X icon **2336** deletes a selected audio file, the double arrow icon **2337** causes all checked audio files to be played in random order, and the icon **2338** is a reset button. The top screen **2308** contains a number of options, including starting and running the DVMS service. Large button **2341** turns the program off when clicked, and on when clicked again. Clicking on the lock icon **2342** actuates the door lock. Screen **2343** contains information about what is occurring at the camera, and other system performance information. Drop down icon **2344** opens a dialog box mapping all the sounds and multimedia properties. Drop list icon **2345** displays a list of input devices, such as the microphone on the command computer **240**, when talking directly to the camera **210**, which needs to be selected to conduct real time conversations. The connected devices screen **2351** displays a list of the wireless network devices, and whether they are currently available. The archives button **2346** activates a screen that lists all the archived video and audio files, and a timestamp for when they were created. The options button **2347** activates the DVS screen **2200** for configuring the application.

The camera has a software package that is run when initializing a new or an addition camera, where communication is established using the MAC address and the subsequent assignment of an IP address. Clicking the camera button **2348** starts that software. The about button **2349** has general information about the version of the DVMS system and contact information. The status button **2350** clears screen **2351**.

When recording an audio file, the user can use a synthesizer module or voice recording module. The synthesizer module is a dialog box **2400** shown in FIG. **12**, and the voice recording module is a dialog box **2500** shown in FIG. **13**. The synthesizer module and the voice recording modules are Microsoft open source modules. In the voice synthesizer module, text is entered into screen **402** and then saved in path **404**. An animated character/agent pops up on the command computer when the audio file is played, and characteristics of the agent are selected using screens **2406**, **2408**, **2410**. For instance, a wizard can be selected as the MS Agent, and the wizard flies quickly, and speaks loudly with a low pitch. In FIG. **13**, the user can record his or another's voice, or some sound, music, or other audible sound.

The local area network **2200** optionally includes one or more portable devices such as the pocket PC **260** represented in FIG. **6** and shown in detail in FIG. **14**. The pocket PC **260** is configured with a client DVMS application. The pocket PC **260** is wireless, having antenna **262** that communicates with the personal computer **240** and the wireless digital camera **210** via wireless modem **250**. Similar to the personal computer **240**, the pocket PC **260** includes a display screen **2802** for viewing streaming video from the digital camera **210**, an "Image" icon **2822** for saving a snapshot, a listen icon **2824** which plays audio from the camera, and a talk icon **2823** for transmitting audio to the camera. The audio volume is adjusted using thumb wheel **261**. The pocket PC **260** further includes controls for pointing the camera in the desired direction including: menu selection **2819** for left, menu selection **2818** for up, menu selection **2817** for right, menu selection **2820** for down, and menu selection **2821** to return to the camera **210** the default position. The door lock is unlocked for access using menu selection **2808**, which transmits an access code in the form of text to the locking mechanism **2114**. The lower screen **2843** displays the status of member devices in the local area network **2200**. The library of audio files is accessible through the set button **2830**, and the play button **2833** selects the audio file to be played.

While not explicitly shown, it is anticipated that the system **2100** may include voice recognition and image recognition for additional security in authentication and access.

The system provides the options of allowing the visitor to converse with the occupant, leave a message, or call a remote peripheral device for communication with the occupant when he is either not present or unavailable. The visit is recorded and time stamped for sorting or viewing either in real time or at a later date. The system achieves these features, while still presenting a system that is intuitive and easy to use. The digital video monitoring system is extensible, scalable, and flexible in that the number of members of the wireless network can be readily expanded, the system provides and audio and video record of events, and a number of the components are currently off-the-shelf computerized devices that can be configured for the system. Finally, the system allows the users to achieve a high level of security and anonymity.

As will be apparent from the foregoing, the system **2100** enables wireless audio-video communication by all the member devices with each digital camera and the command computer; the system **2100** enables the option of having a visitor converse with an occupant, leave a message, or contact a remote device for communication with a member of the network that is offsite; the system **2100** enables a wireless digital camera to generate and audio and video recording of a visitor upon the sensing that a visitor is proximate the door, with the recording being viewed in real time, or at a later time, either locally or remotely; the system **2100** is highly extensible and can be easily adapted to control many cameras, the images of which can be simultaneously viewed by multiple individuals by merely browsing the individual camera's website that is unique to each camera. The system **2100** also is highly scalable due to the incorporation of a wireless network in the local area network **2200**; the system **2100** enables an alarm and or automated calls to designated institutions and individuals when there is a security breach detected; the system **2100** allows users having the proper privileges to remotely permit entrance to a building; the system **2100** can be customized to reflect holidays, special occasions, and various levels of security.

Based on the foregoing description, it will be readily understood by those persons skilled in the art that the present disclosure is susceptible of broad utility and application. Many embodiments and adaptations of the present disclosure other than those specifically described herein, as well as many variations, modifications, and equivalent arrangements, will be apparent from or reasonably suggested by the present disclosure and the foregoing descriptions thereof, without departing from the substance or scope of the present disclosure. Accordingly, while the present disclosure has been described herein in detail in relation to one or more preferred embodiments, it is to be understood that this disclosure is only illustrative and exemplary of the present disclosure and is made merely for the purpose of providing a full and enabling disclosure. The foregoing disclosure is not intended to be construed to limit the present disclosure or otherwise exclude any such other embodiments, adaptations, variations, modifications or equivalent arrangements, the present disclosure being limited only by the claims appended hereto and the equivalents thereof.

The invention claimed is:

1. A detection and viewing system associated with an entrance comprising:
 - an exterior device associated with the entrance comprising:
 - a camera;
 - a microphone;
 - a speaker;
 - a transceiver; and
 - a proximity detector,
 wherein the exterior device is operable to wirelessly transmit streaming video data;
 - a software application operable to run on at least one peripheral device, wherein each of the at least one peripheral device is associated with a respective user, wherein user access is administered on the software application;
 - a redundant system for a hierarchy of storage where the streaming video data is maintained, wherein the exterior device is operable to connect to an existing electrical connection of a doorbell,
 - wherein the at least one peripheral device comprises a cellular phone operable to run the software application which is configured to (i) display the streaming video

21

data transmitted wirelessly by the exterior device, (ii) receive audio data from the entrance transmitted wirelessly from the exterior device, (iii) receive a message based on an event at the entrance, (iv) receive audio from the user of the software application, and (v) display a notification when the proximity detector detects the presence of a person at the entrance, wherein a message address is stored in the redundant system, wherein the exterior device is configured to use the Internet to transmit the streaming video data, and wherein the software application is capable of storing the message on the at least one peripheral device.

2. The detection and viewing system of claim 1, wherein the hierarchy of storage is wirelessly accessible and the event is associated with irregular activity at the entrance.

3. The detection and viewing system of claim 1, wherein the exterior device is configured to receive instructions from the software application and communicate digital streaming video and digital audio to a wireless router, and

wherein the wireless router is configured to provide the digital streaming video and the audio to the software application.

4. The detection and viewing system of claim 1, wherein the software application is configured to display visitor history, is operable to remotely receive instructions from the software application, and is configured to remotely send instructions to the exterior device.

5. The detection and viewing system of claim 4, wherein the software application is further configured to display one or more images associated with the visitor history.

6. The detection and viewing system of claim 4, wherein the software application is further configured to display a time, date or any combination thereof associated with the visitor history.

7. The detection and viewing system of claim 1, the system further comprising:

an interior transceiver including a touchscreen, wherein the interior transceiver is configured to display text on the touchscreen.

8. The detection and viewing system of claim 1, further comprising:

an interior transceiver having a touchscreen which is configured to provide text to one or more components of the detection and viewing system.

9. The detection and viewing system of claim 1, wherein the software application is configured to display a message to a user based on irregular visitor activity.

10. The detection and viewing system of claim 1, wherein the exterior device is operable to issue a response based on irregular visitor activity, the response including one of calling the police, issuing a warning, generating a loud noise, or any combination thereof.

11. A detection and viewing system associated with an entrance comprising:

an exterior device associated with the entrance comprising:

a camera;

a microphone;

a speaker;

a transceiver;

a battery;

a proximity detector; and

a keypad having one or more buttons,

wherein the exterior device is operable to wirelessly transmit streaming video data upon detection of a

22

person at the entrance by the proximity detector or if the one or more buttons are pressed,

wherein the exterior device is configured to transmit an alert to a cell phone upon detection of a person at the entrance by the proximity detector or if the one or more buttons of the exterior are pressed,

wherein the exterior device is operable to record digital audio, digital video, or any combination thereof in response to an event separate and apart from detection by the proximity detector or pressing of the one or more buttons on the exterior device,

wherein the exterior device is configured to remotely send instructions to a software application running on the cell phone,

wherein the exterior device is configured to receive instructions from the software application;

a computer configurable to define a hierarchy of storage for the digital video or the digital audio, wherein the database is configurable to store the digital video or the digital audio, provide access via a password, and store a network designation of the exterior device,

wherein the digital video or the digital audio is configured to be stored with a timestamp in the database;

a connection on the exterior device configured to receive power from a business or residence; and

wherein the system is configured to use a redundant system for storage of the digital video and the digital audio.

12. The system of claim 11, further comprising:

a software application operable to run on at least one peripheral device comprising a cell phone, wherein the software application is configured to:

(i) display the streaming video data transmitted wirelessly by the exterior device,

(ii) receive audio data from the entrance transmitted wirelessly from the exterior device,

(iii) receive and display a notification to a user based on an event at the entrance,

(iv) receive audio from the user of the software application, and

(v) display a notification when the proximity detector detects the presence of a person at the entrance.

13. The system of claim 11, further comprising:

a computer configured to execute software, wherein

(i) the streaming video data from the exterior device is received by the computer upon actuation of a sensor, and

(ii) a graphical user interface is provided through which the streaming video data from the exterior device is accessible by each respective user using at least one peripheral device comprising the cell phone.

14. The system of claim 11, wherein the database is configured to assign privilege levels to the database for one or more persons and configured to store a message address of the cell phone where a user of the software application can be reached, and

wherein the software application is configured to display one or more images associated with the exterior device, is configured to display a time, date or any combination thereof associated with a visitor history associated with the exterior device, and is configured to display the streaming video data associated with the exterior device.

15. The system of claim 12, wherein the software application is configured to store at least one alias where an occupant can be reached.

23

16. The system of claim 11, wherein the exterior device is configured to be remotely actuated by at least one peripheral device and where the exterior device is configured to play pre-canned audio files upon detection of the presence of the person at the entrance.

17. The system of claim 16, wherein the exterior device is configured to be remotely actuated by changing the view of the camera.

18. The system of claim 11, wherein the exterior device is configured to be remotely actuated by the cell phone that is configured to pan the camera of the exterior device.

19. The system of claim 11 wherein the exterior device is configured to be remotely actuated by the cell phone that is configured to pan the camera of the exterior device;

wherein the exterior device is configured to play pre-defined responses;

wherein the database is configured to assign privilege levels to the database for one or more persons; and

wherein the software application is configured to display one or more images associated with the exterior device,

24

is configured to display a time, date or any combination thereof associated with a visitor history associated with the exterior device, and is configured to display the streaming video data associated with the exterior device.

20. The system of claim 11, wherein the exterior device is configured to be remotely actuated by the cell phone that is configured to pan the camera of the exterior device using the software application,

wherein the exterior device is configured to play pre-defined responses,

wherein the exterior device is configured to receive a second set of instructions from the software application and configured to remotely send a second set of instructions to the software application,

and

wherein the system is configured to replicate at least a portion of the database.

* * * * *