



US009911961B2

(12) **United States Patent**
Nishikawa et al.

(10) **Patent No.:** **US 9,911,961 B2**
(45) **Date of Patent:** **Mar. 6, 2018**

(54) **ENERGY STORAGE APPARATUS**

(56) **References Cited**

(71) Applicant: **GS Yuasa International Ltd.**,
Kyoto-shi (JP)
(72) Inventors: **Ryutaro Nishikawa**, Kyoto (JP);
Masamitsu Tononishi, Kyoto (JP);
Osamu Ushijima, Kyoto (JP); **Shogo**
Tsuruta, Kyoto (JP)
(73) Assignee: **GS YUASA INTERNATIONAL LTD.**,
Kyoto-Shi, Kyoto (JP)

U.S. PATENT DOCUMENTS

2008/0247133 A1* 10/2008 Ito H01H 50/021
361/730
2010/0055560 A1 3/2010 Jang et al.
2010/0104932 A1* 4/2010 Heidenbauer H01M 2/1077
429/99
2012/0070698 A1 3/2012 Baek
2013/0171478 A1 7/2013 Ushijima
2013/0183573 A1* 7/2013 Yoshioka H01M 2/1077
429/159

(*) Notice: Subject to any disclaimer, the term of this
patent is extended or adjusted under 35
U.S.C. 154(b) by 589 days.

FOREIGN PATENT DOCUMENTS

JP 2010-010460 A 1/2010
JP 2010-056090 A 3/2010
JP 2012-059663 A 3/2012
JP 2012-181977 A 9/2012
JP 2013-152923 A 8/2013
JP 2013-168356 A 8/2013
JP 2014-160570 A 9/2014
JP 2014160570 A * 9/2014
JP 2014160570 A * 9/2014

(21) Appl. No.: **14/227,097**

(22) Filed: **Mar. 27, 2014**

(65) **Prior Publication Data**

US 2014/0295215 A1 Oct. 2, 2014

(30) **Foreign Application Priority Data**

Mar. 29, 2013 (JP) 2013-073582

(51) **Int. Cl.**
H01M 2/20 (2006.01)
H01G 11/76 (2013.01)
H01G 11/82 (2013.01)

(52) **U.S. Cl.**
CPC **H01M 2/202** (2013.01); **H01G 11/76**
(2013.01); **H01G 11/82** (2013.01); **Y02E 60/13**
(2013.01)

(58) **Field of Classification Search**
CPC H01M 2/043; H01M 2/202; H01M 2/24
See application file for complete search history.

* cited by examiner

Primary Examiner — Scott J. Chmielecki
(74) *Attorney, Agent, or Firm* — McGinn IP Law Group,
PLLC.

(57) **ABSTRACT**

An energy storage apparatus includes: an energy storage device including an electrode terminal; an outer housing containing the energy storage device; a first outer electrode attached to an outside of the outer housing; an electrical device disposed inside the outer housing; a first electrical conductor electrically connecting the first outer electrode and the electrical device; and a second electrical conductor electrically connecting the electrical device and the electrode terminal. The electrode terminal and the first outer electrode are disposed on opposite sides of the electrical device in a plane along a surface of the energy storage device.

20 Claims, 7 Drawing Sheets

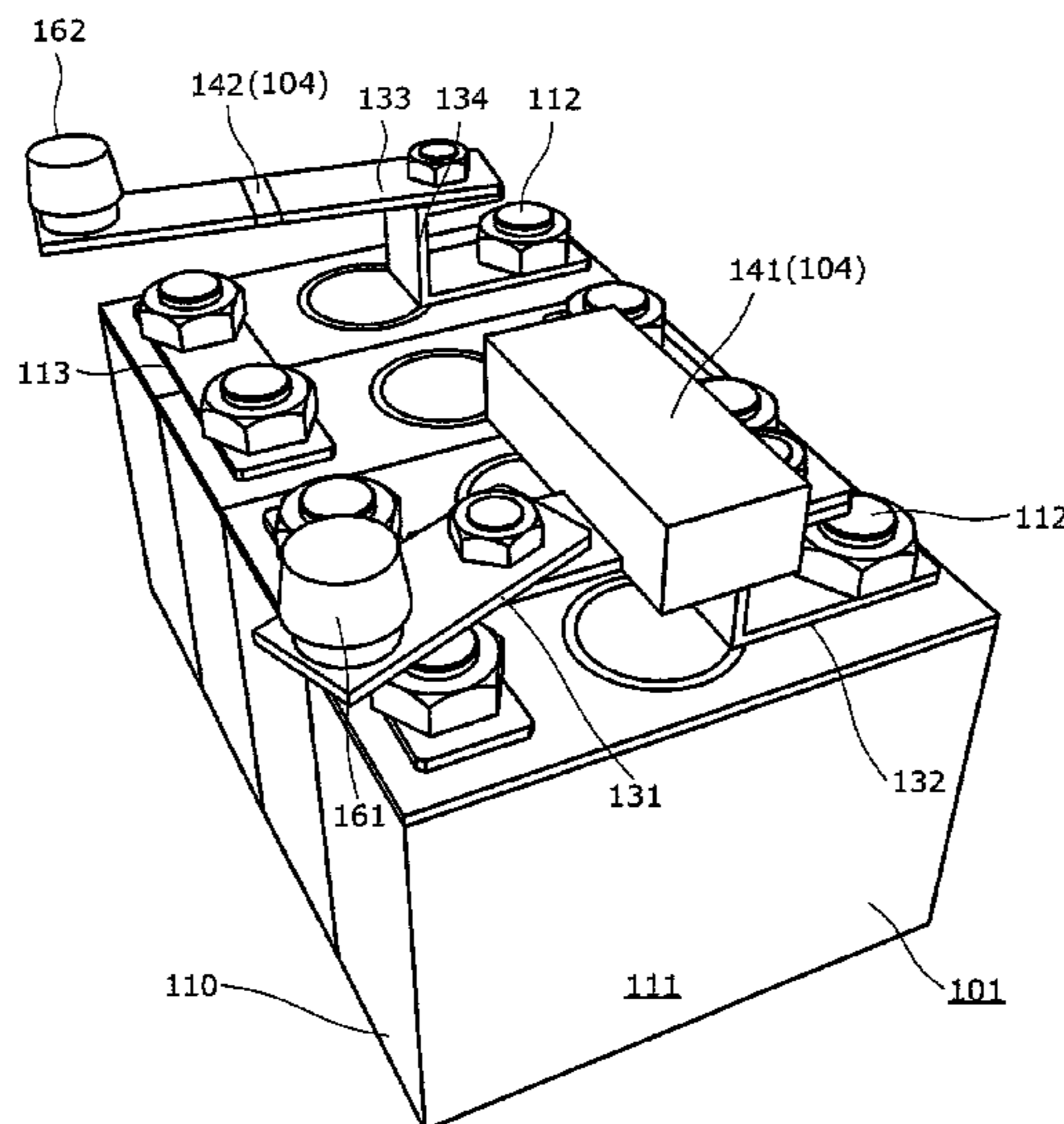

FIG. 1

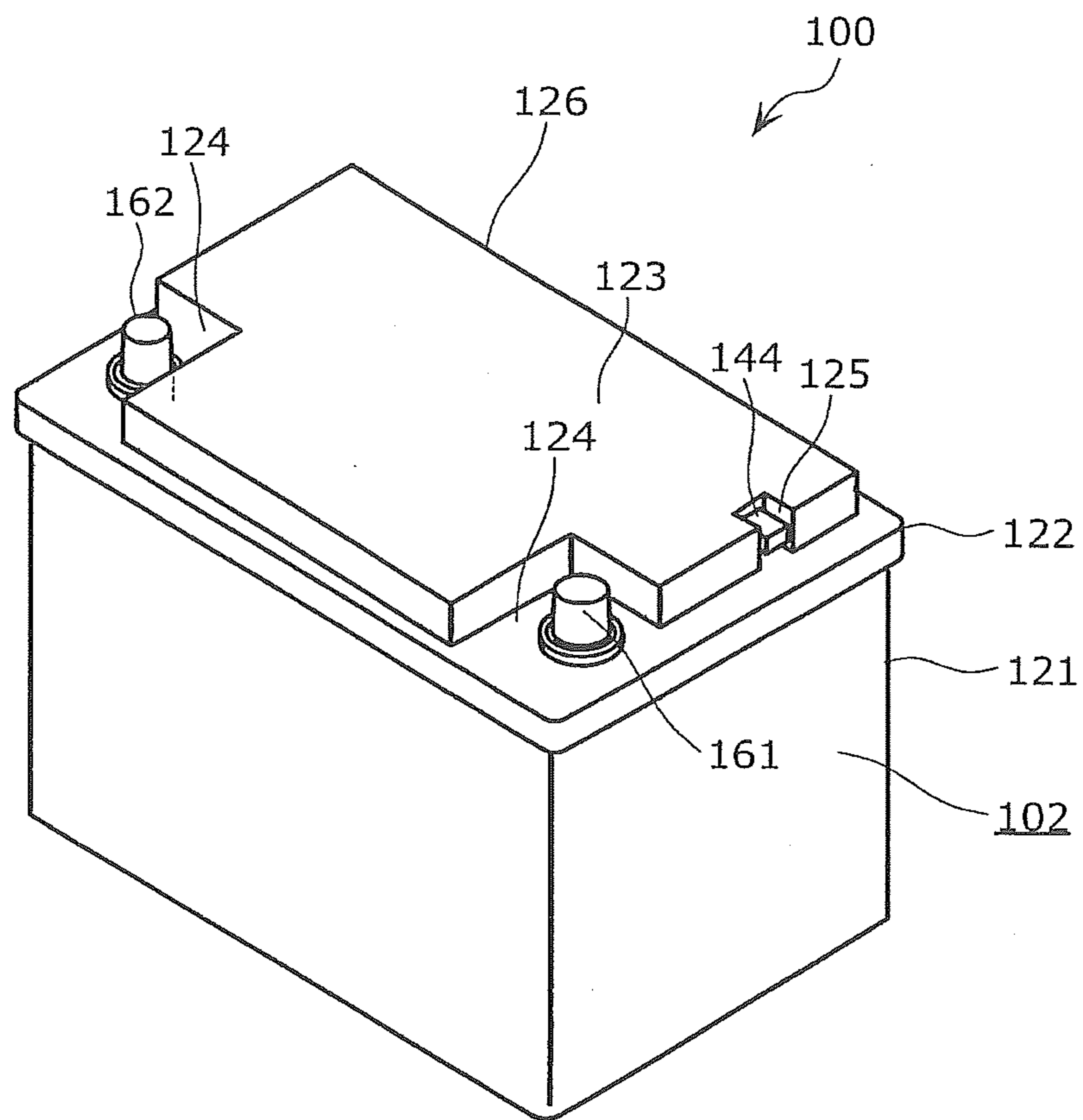

FIG. 2

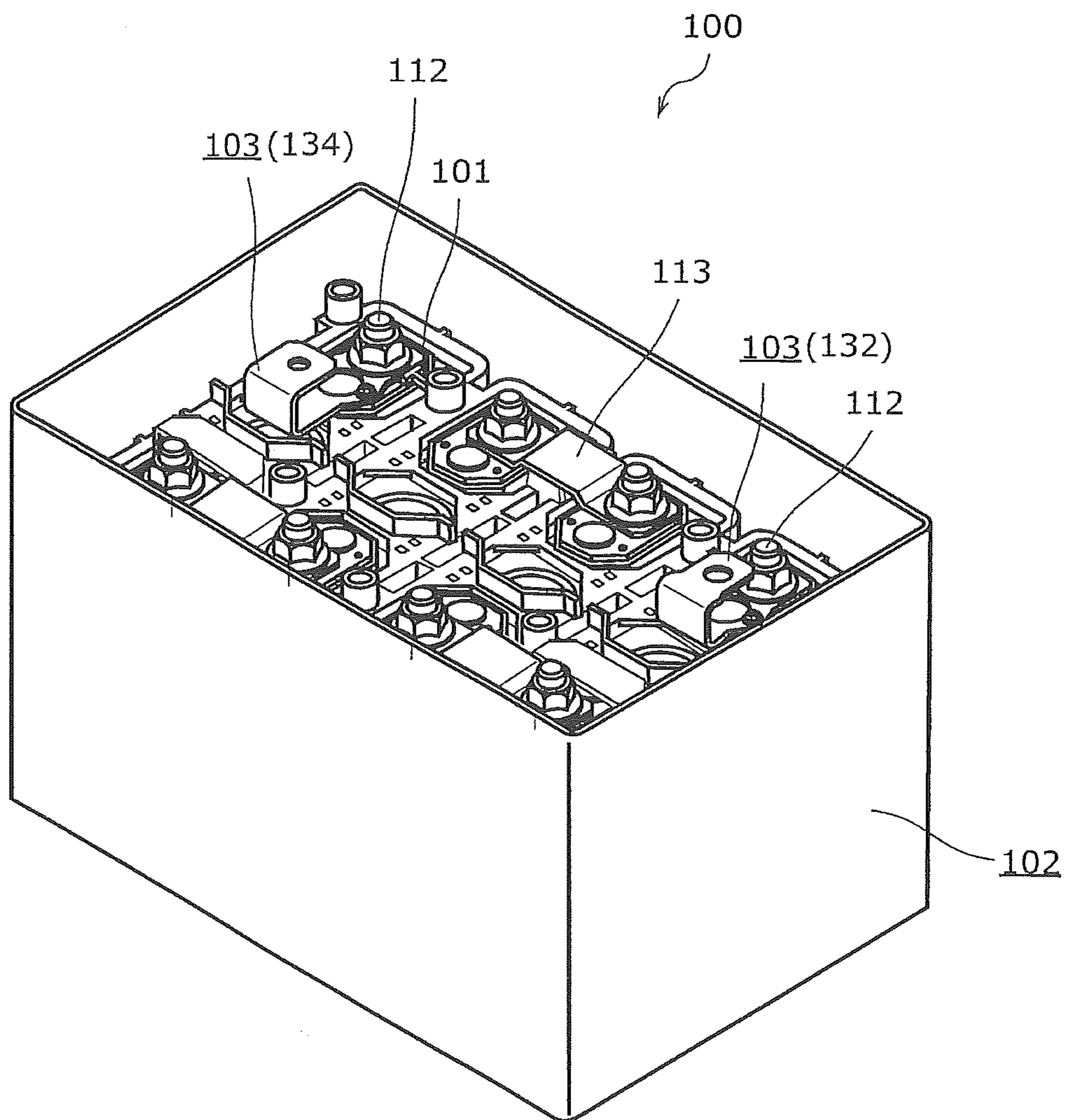

FIG. 3

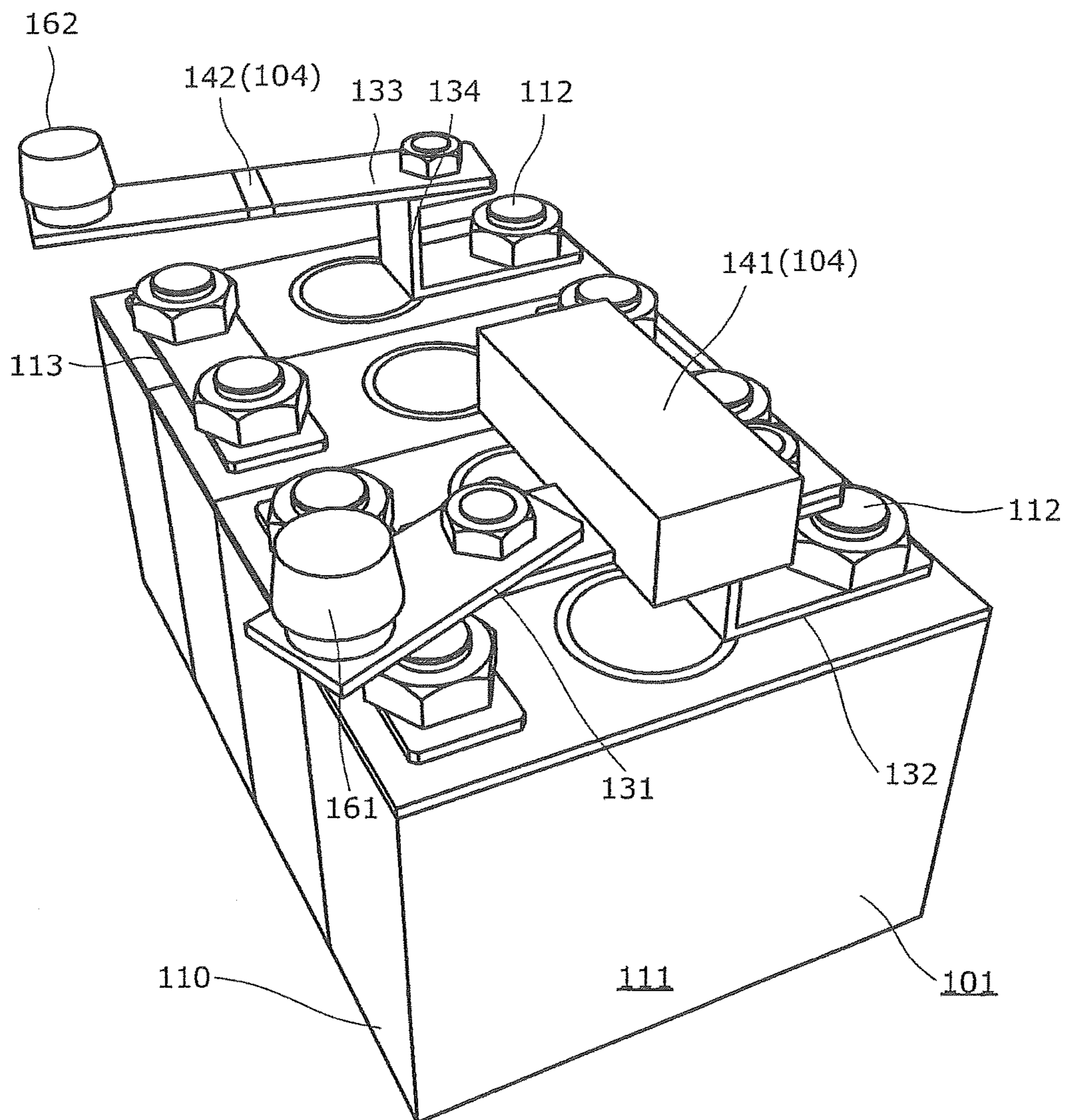

FIG. 4

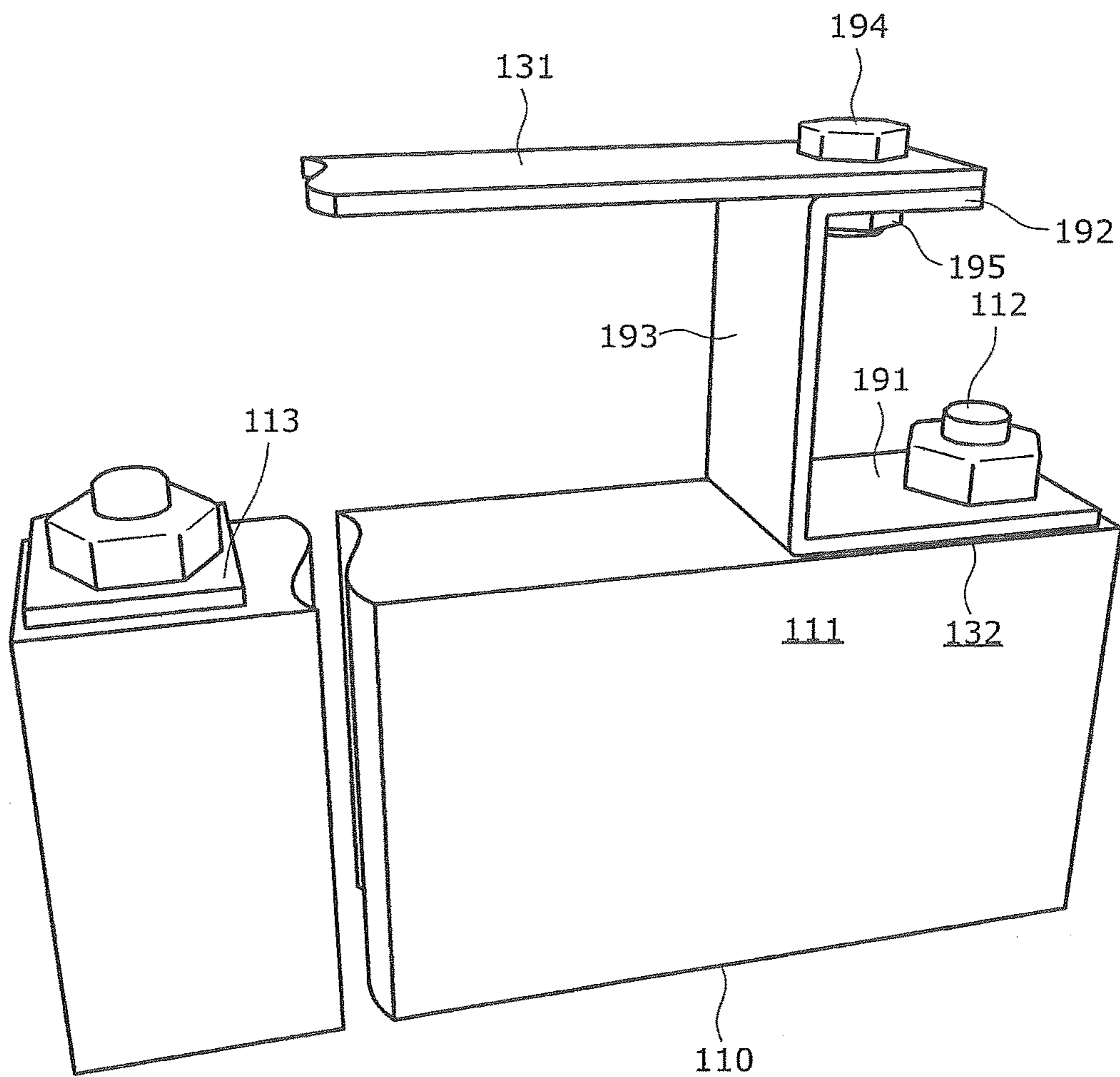

FIG. 5

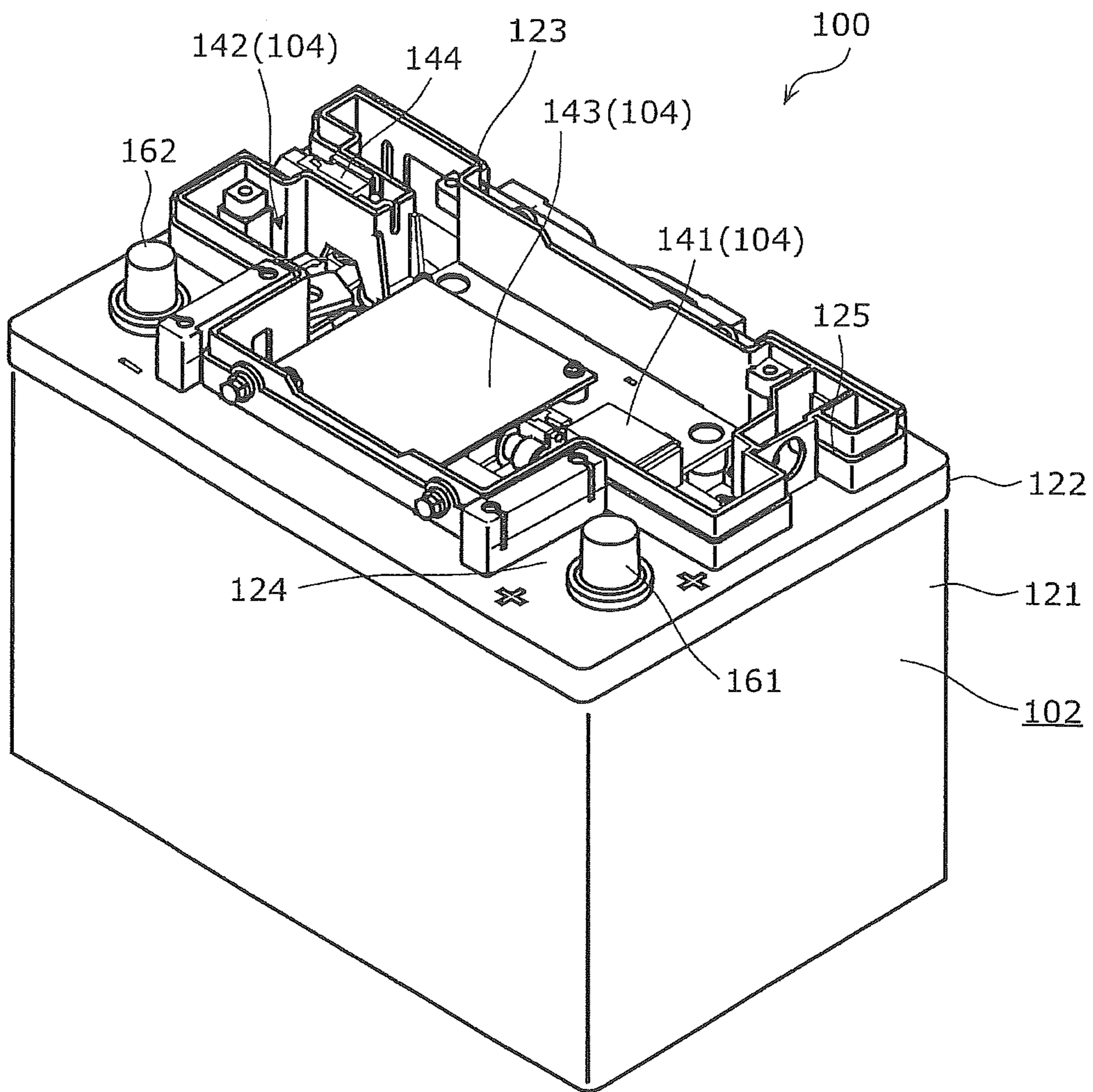

FIG. 6

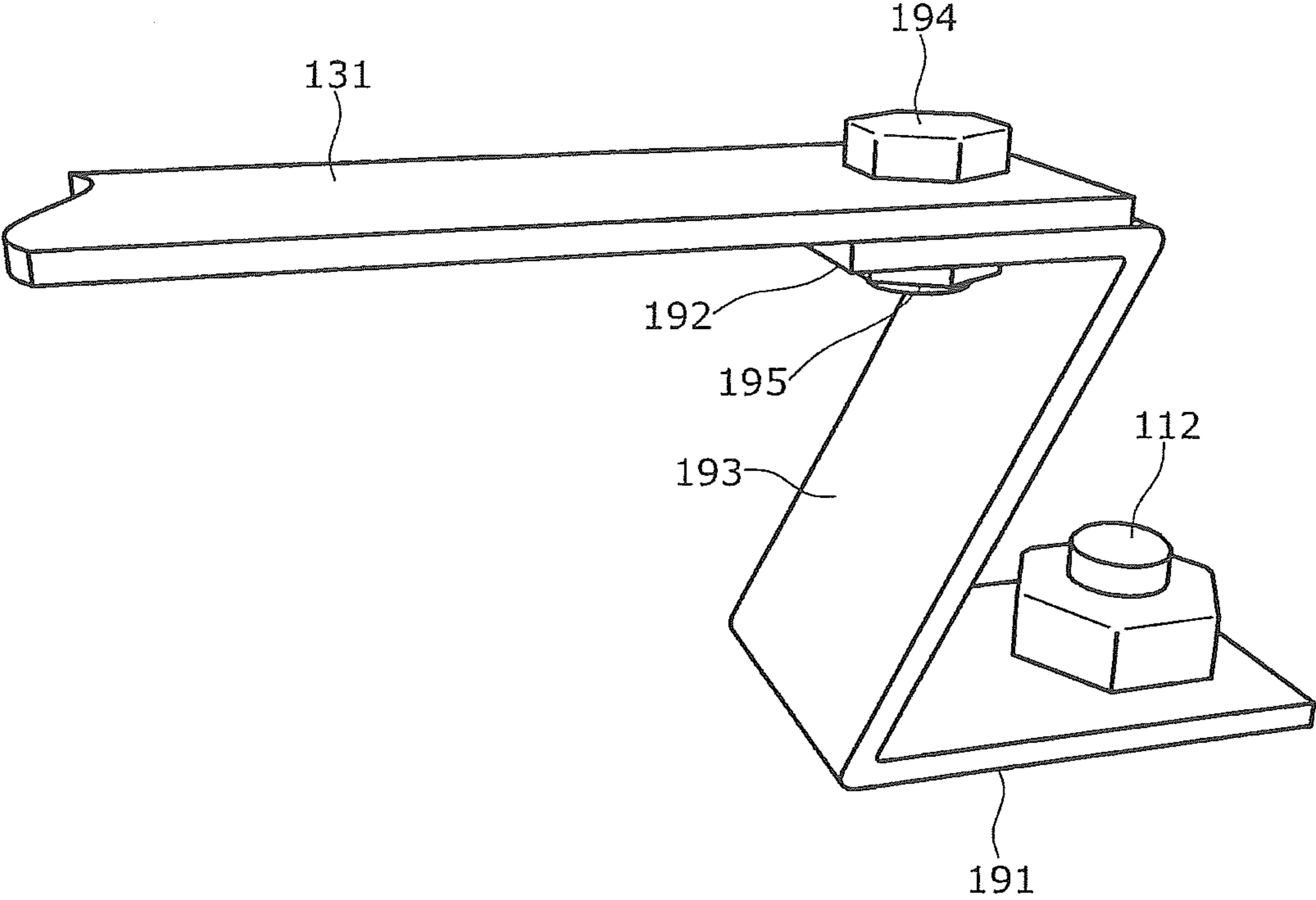
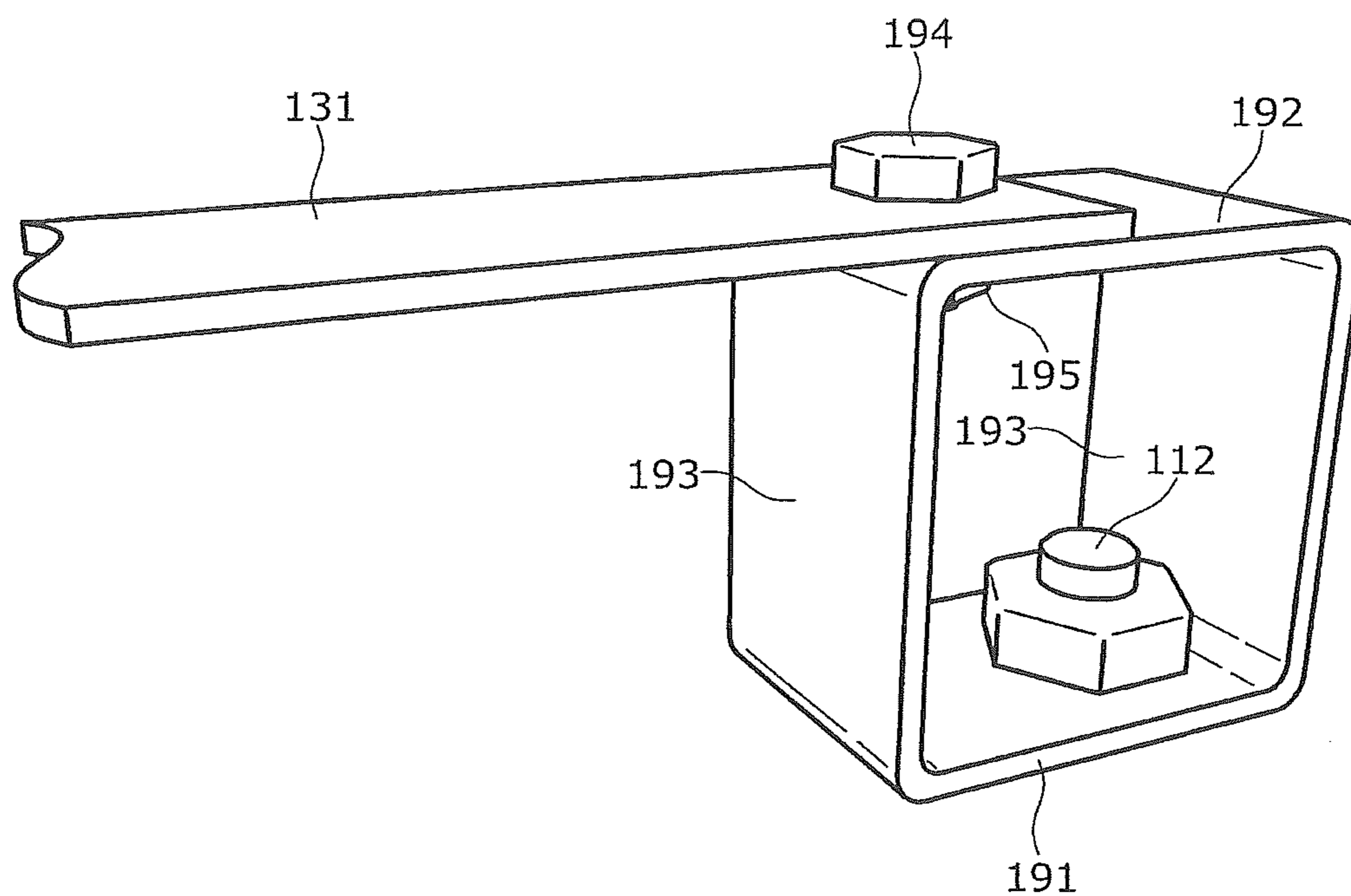

FIG. 7



1**ENERGY STORAGE APPARATUS****CROSS-REFERENCE TO RELATED APPLICATION**

The present application is based on and claims priority of Japanese Patent Application No. 2013-73582 filed on Mar. 29, 2013. The entire disclosure of the above-identified application, including the specification, drawings, and claims is incorporated herein by reference in its entirety.

FIELD

The present invention relates to energy storage apparatuses including an outer housing that contains an energy storage device and an electrical device.

BACKGROUND

Energy storage apparatuses that include an energy storage device capable of charging and discharging that and are attached with an electrical device, such as an electronic substrate that monitors a charging and/or discharging state or a relay that interrupts the supply of power, are known.

For example, Patent Literature 1 (Japanese Unexamined Patent Application Publication No. 2012-59663) discloses an energy storage apparatus in which an electrical device for control purposes (battery monitoring unit) is disposed above a battery module configured of a plurality of battery cells.

SUMMARY

The following presents a simplified summary of the invention disclosed herein in order to provide a basic understanding of some aspects of the invention. This summary is not an extensive overview of the invention. It is intended to neither identify key or critical elements of the invention nor delineate the scope of the invention. Its sole purpose is to present some concepts of the invention in a simplified form as a prelude to the more detailed description that is presented later.

One aspect of the present invention provides an energy storage apparatus having a minimized overall volume.

The energy storage apparatus according to one aspect of the present invention includes: an energy storage device including an electrode terminal; an outer housing containing the energy storage device; a first outer electrode attached to an outside of the outer housing; an electrical device disposed inside the outer housing; a first electrical conductor electrically connecting the first outer electrode and the electrical device; and a second electrical conductor electrically connecting the electrical device and the electrode terminal, wherein the electrode terminal and the first outer electrode are disposed on opposite sides of the electrical device in a plane along a surface of the energy storage device.

BRIEF DESCRIPTION OF DRAWINGS

These and other objects, advantages and features of the invention will become apparent from the following description thereof taken in conjunction with the accompanying drawings that illustrate a specific embodiment of the present invention.

FIG. 1 is a perspective view of the energy storage apparatus.

FIG. 2 is a perspective view of the energy storage apparatus with the lid removed.

2

FIG. 3 is a perspective view of the energy storage apparatus with the outer housing omitted.

FIG. 4 is a schematic view of a battery cell to which the first electrical conductor and the second electrical conductor are connected.

FIG. 5 is a perspective view with the cover removed.

FIG. 6 is a perspective view of another configuration of the second electrical conductor (the fourth electrical conductor).

FIG. 7 is a perspective view of another configuration of the second electrical conductor (the fourth electrical conductor).

DESCRIPTION OF EMBODIMENT

Sometimes an electrical device which monitors charging and/or discharging or an electrical device which interrupts the supply of power is connected to an electrical conductor that electrically connects an energy storage device and an external device. In this case, the overall volume of the energy storage apparatus including the energy storage device and the electrical device tends to be large. In particular, when the energy storage device, the electrical device, and the electrical conductor are housed in a single package, it may be necessary to enlarge the energy storage apparatus depending on the arrangement of the electrical conductor and the electrical device.

One aspect of the present invention provides an energy storage apparatus that includes an energy storage device and an electrical device and has a minimized overall volume.

The energy storage apparatus according to one aspect of the present invention includes: an energy storage device including an electrode terminal; an outer housing containing the energy storage device; a first outer electrode attached to an outside of the outer housing; an electrical device disposed inside the outer housing; a first electrical conductor electrically connecting the first outer electrode and the electrical device; and a second electrical conductor electrically connecting the electrical device and the electrode terminal, wherein the electrode terminal and the first outer electrode are disposed on opposite sides of the electrical device in a plane along a surface of the energy storage device.

With this configuration, the electrical device is disposed between the electrode terminal and the first outer electrode in a plane along a surface of the energy storage device. This makes it possible to simplify the arrangement of the first electrical conductor and the second electrical conductor while keeping a portion of the first electrical conductor from being present between the electrical device and the outer housing. Space can therefore be efficiently used and the first electrical conductor can be kept from being unnecessarily long. The outer housing can be made to be compact as well.

The second electrical conductor may include: a connecting portion holding the first electrical conductor or the electrical device; and a vertical wall portion extending perpendicular to the connecting portion.

With this configuration, when the first electrical conductor and the second electrical conductor are connected, it is possible to prevent the second electrical conductor from deforming since force applied to the second electrical conductor in a vertical direction is received by the second electrical conductor vertical wall portion.

The energy storage device may include an other electrode terminal, the energy storage apparatus may further include: a second outer electrode attached to the outside of the outer housing and disposed away from the other electrode terminal in a direction along the surface of the energy storage

device; an other electrical device disposed inside the outer housing between the other electrode terminal and the second outer electrode; a third electrical conductor electrically connecting the second outer electrode and the other electrical device; and a fourth electrical conductor electrically connecting the other electrical device and the other electrode terminal, and a distance between the first outer electrode and the second outer electrode may be greater than a distance between the electrode terminal to which the second electrical conductor is connected and the other electrode terminal to which the fourth electrical conductor is connected.

With this configuration, it is possible to increase the space between the first outer electrode (second outer electrode) and the electrode terminal to which the second electrical conductor (fourth electrical conductor) is not directly connected, and thereby prevent discharging between the first outer electrode (second outer electrode) and the electrode terminal. With this configuration it is moreover possible to widen the space between the first electrical conductor and the second electrical conductor in which the electrical device is disposed, making it possible to achieve a compact outer housing even when a large electrical device is attached to the first electrical conductor and/or the second electrical conductor.

The outer housing may further include a lid including a bulging portion bulging outward, and the bulging portion may contain the electrical device therein.

With this configuration, it is possible to attach the lid to the outer housing main body while the electrical device is contained in the bulging portion and keep the electrical device from being unintentionally dropped on the energy storage device. This makes it possible to improve work performance in regard to assembling the energy storage apparatus. Moreover, making only locations corresponding to the electrical device bulge out makes it possible to minimize the overall volume occupied by the outer housing.

The first outer electrode may be disposed to a side of the bulging portion and may protrude not beyond the bulging portion.

With this configuration, it is possible to reduce the length of the first electrical conductor.

The bulging portion may be provided with a cavity recessed from the outside, and a connector connected to the electrical device may be provided in the cavity.

With this configuration, the connector connecting an external device and the electrical device of the energy storage apparatus is disposed embedded in the bulging portion. This mechanically protects the connector with the bulging portion and makes it possible to prevent the connector from absorbing the energy from an impact when some component is dropped on the energy storage apparatus, for example. This makes it possible to protect the connector.

A removable cover may be attached to the bulging portion, and removing the cover may expose the bulging portion.

With this configuration, it is possible to connect the first electrical conductor and the second electrical conductor after the lid is attached to the outer housing, which simplifies the assembly of the energy storage apparatus. This also makes it possible to assemble the outer housing after the electrical device and such are attached in the bulging portion, and then run the wiring. As such, it is possible to keep parts from being dropped on the energy storage device during assembly of the energy storage apparatus.

The energy storage device may include a plurality of battery cells, and the battery cells may be arranged such that the electrode terminal having a positive polarity of a first of

an adjacent pair of the battery cells is next to the electrode terminal having a negative polarity of a second of the adjacent pair of the battery cells, and the electrode terminal having the positive polarity and the electrode terminal having the negative polarity that are next to each other may be connected to each other to electrically connect the battery cells in series.

With this configuration, it is possible to achieve a large capacity energy storage apparatus that is small in volume.

Hereinafter, an embodiment of the energy storage apparatus according to the present invention is described with reference to the Drawings. It should be noted that the following embodiment is merely one example of the energy storage apparatus according to the present invention. Accordingly, the scope of the present invention is demarcated by the scope of the language in the Claims using the below embodiment as a reference, and is not intended to be limited merely by the following embodiment. Therefore, among the structural elements in the following exemplary embodiment, structural elements not recited in any one of the independent claims defining the most generic part of the inventive concept are described as preferred structural elements, and are not absolutely necessary to overcome the problem according to the present invention.

FIG. 1 is a perspective view of the energy storage apparatus.

FIG. 2 is a perspective view of the energy storage apparatus with the lid removed.

FIG. 3 is a perspective view of the energy storage apparatus with the outer housing omitted.

As is illustrated in these Drawings, an energy storage apparatus **100** includes a battery **101**, an outer housing **102**, a first electrical conductor **131**, a second electrical conductor **132**, an electrical device **104**, and a first outer electrode **161**. The energy storage apparatus **100** is a portable battery module that is capable of monitoring its own charging and/or discharging state. The energy storage apparatus **100** further includes a third electrical conductor **133**, a fourth electrical conductor **134**, and a second outer electrode **162**.

The battery **101** is an energy storage device that is capable of charging and capable of discharging. The battery **101** includes a case **111**, a plurality of electrode terminals **112**, and a safety valve **114**.

The case **111** is a component that contains, for example, an electrode assembly and an electrolyte in a hermetically sealed state. The case **111** is a component which provides structural strength for the battery **101**. The battery **101** includes a plurality of battery cells **110** which each function as a stand alone battery.

The electrode terminal **112** is a component disposed on a surface of the case **111**. The electrode terminal **112** is a component that conducts electricity between the inside and the outside of the case **111**. The battery cell **110** includes two electrode terminals **112** corresponding to respective positive and negative electrodes and protruding in the same direction. The battery **101** includes two times as many electrode terminals **112** as battery cells **110**.

The cases of the battery cells **110** are arranged such that the long walls thereof face each other. The battery cells **110** are arranged such that the positive electrode terminal **112** of a first of an adjacent pair of the battery cells **110** is next to the negative electrode terminal **112** of a second of the adjacent pair of the battery cells **110**. Moreover, the battery cells **110** are electrically connected in series as a result of the adjacent ones of the negative electrode terminal **112** and the positive electrode terminal **112** being connected with a bus

bar **113**. A plurality of these battery cells **110** connected in series constitute the battery **101**.

The outer housing **102** is a box-shaped component that contains the battery **101**, the first electrical conductor **131**, the second electrical conductor **132**, and the electrical device **104**. The outer housing **102** includes an outer housing main body **121** and a lid **122**. The battery **101** is disposed in a predetermined position in the outer housing main body **121**. The outer housing **102** functions to protect the battery **101** from impact and keep the battery **101** from unintentionally contacting metal components and such. The outer housing **102** is made from an insulating material such as resin.

The first electrical conductor **131** is a component that electrically connects the first outer electrode **161** and the electrical device **104**. The first electrical conductor **131** is a rigid, electrically conductive component (bus bar) that extends from the vicinity of one (for example, the negative) electrode terminal **112** toward another (for example, the positive) electrode terminal **112**. One end of the first electrical conductor **131** is electrically connected to the positive electrode terminal **112** through the second electrical conductor **132**. The other end of the first electrical conductor **131** is electrically connected to the first outer electrode **161**. A relay **141**, which is one example of the electrical device **104**, is connected to the first electrical conductor **131**.

It should be noted that the first electrical conductor **131** may be pliable. More specifically, the first electrical conductor **131** may be a flexible flat cable.

The energy storage apparatus **100** also includes the third electrical conductor **133**. The third electrical conductor **133** is a component that electrically connects the second outer electrode **162** and the electrical device **104**. The third electrical conductor **133** is a rigid, electrically conductive component (bus bar) that extends from the vicinity of one (for example, the positive) electrode terminal **112** toward another (for example, the negative) electrode terminal **112**. One end of the third electrical conductor **133** is electrically connected to the negative electrode terminal **112** through the fourth electrical conductor **134** (to be described later). The other end of the third electrical conductor **133** is electrically connected to the second outer electrode **162**. A shunt resistor **142**, which is one example of the electrical device **104**, is connected to the third electrical conductor **133**.

It should be noted that in FIG. 3, the second electrical conductor **132** and the fourth electrical conductor **134** are illustrated as being above part of the safety valve **114**, but the configuration is not limited the illustration in FIG. 3. For example, the second electrical conductor **132** and the fourth electrical conductor **134** may be arranged such that they do not positionally overlap with the safety valve **114**, and a guide for guiding gas that emits from the safety valve out of the outer housing **102** may be provided above the safety valve **114**.

FIG. 4 is a perspective view schematically illustrating a battery cell to which the first electrical conductor and the second electrical conductor are connected.

The second electrical conductor **132** is a component that electrically connects the electrical device **104** and the electrode terminal **112**. In this embodiment, the second electrical conductor **132** is a component that electrically connects the positive electrode terminal **112** and the first electrical conductor **131**. The second electrical conductor **132** is an electrically conductive component that mechanically holds the first electrical conductor **131** in a position away from the case **111**. The second electrical conductor **132** is formed by bending, in the thickness direction, a rigid plate-shaped bus bar having conductive properties. More specifically, the

second electrical conductor **132** includes an extending portion **191** that extends from the positive electrode terminal **112** in a direction along the case **111**, a vertical wall portion **193** extending from an end of the extending portion **191** in a direction away from the case **111**, and a connecting portion **192** extending from an end of the vertical wall portion **193**, parallel or substantially parallel to the extending portion **191**, and toward the positive electrode terminal **112**. The second electrical conductor **132** has a C-shape when viewed from the side. This shape increases the strength of the second electrical conductor **132**. The manner in which the second electrical conductor **132** is bent can be changed accordingly to suit variations in the distance between the electrical device **104** and the electrode terminal **112**.

The second electrical conductor **132** (the fourth electrical conductor **134**) has been described as a rigid component having a C-shape when viewed from the side, but the second electrical conductor **132** is not limited to this example. It is preferable that an insulating component be provided between the second electrical conductor **132** and the case **111** to prevent the case **111** and the second electrical conductor **132** from shorting.

A rigid component is a component that is rigid enough to support its own weight or more.

The first electrical conductor **131** and the second electrical conductor **132** are electrically and mechanically connected in a detachable manner. More specifically, an end of the first electrical conductor **131** is provided with a hole extending therethrough in the thickness direction. A bolt **194** can be inserted through the hole. The connecting portion **192** of the second electrical conductor **132** is provided with a hole extending therethrough in the thickness direction. A nut **195** is fixed to the hole. The bolt **194** passing through the first electrical conductor **131** engages with the nut fixed to the second electrical conductor **132** so as to fasten the first electrical conductor **131** and the second electrical conductor **132** together and electrically and mechanically connect the first electrical conductor **131** and the second electrical conductor **132**.

The energy storage apparatus **100** includes the fourth electrical conductor **134**. The fourth electrical conductor **134** is a component that electrically connects the negative electrode terminal **112** and the third electrical conductor **133**. The fourth electrical conductor **134** is an electrically conductive component that mechanically holds the third electrical conductor **133** in a position away from the case **111**. The fourth electrical conductor **134** is formed by bending, in the thickness direction, a rigid plate-shaped bus bar having conductive properties. More specifically, the fourth electrical conductor **134** has the same shape and structure as the second electrical conductor **132**.

The third electrical conductor **133** and the fourth electrical conductor **134** are electrically and mechanically connected in a detachable manner. Specifics regarding the attachment configuration of the third electrical conductor **133** and the fourth electrical conductor **134** are the same as the attachment configuration of the first electrical conductor **131** and the second electrical conductor **132**.

The first outer electrode **161** is attached to the outside of the outer housing **102** and is an electrode disposed away from the electrode terminal **112** in a direction along a surface of the battery **101**. The first outer electrode **161** is a conductive component electrically connected to the first electrical conductor **131** and arranged protruding through the outer housing **102**. The first outer electrode **161** is electrically connected to an external device in order to charge the battery **101** or supply power from the battery **101**. The first

outer electrode **161** is mechanically connected to an end of the first electrical conductor **131** and mechanically connected to the lid **122**.

The second outer electrode **162** is attached to the outside of the outer housing **102** and is an electrode disposed away from a different electrode terminal **112** in a direction along a surface of the battery **101**. The second outer electrode **162** is a conductive component electrically connected to the third electrical conductor **133** and arranged protruding through the outer housing **102**. The second outer electrode **162** is electrically connected to an external device in order to charge the battery **101** or supply power from the battery **101**. The second outer electrode **162** is mechanically connected to an end of the third electrical conductor **133** and mechanically connected to the lid **122**.

As is illustrated in FIG. 3, the first outer electrode **161** and the second outer electrode **162** are arranged such that the distance between the first outer electrode **161** and the second outer electrode **162** is greater than the distance between the electrode terminal **112** to which the first electrical conductor **131** is connected and the electrode terminal **112** to which the third electrical conductor **133** is connected. In other words, one of the first electrical conductor **131** or the second electrical conductor **132** is arranged to be oblique, not parallel, to the other of the first electrical conductor **131** or the second electrical conductor **132**.

With this sort of arrangement, it is possible to increase the space between the first outer electrode **161** (the second outer electrode **162**) and the electrode terminal **112** of a battery cell **110** connected to the electrode terminal of a different battery cell by a bus bar. This also makes it easier to dispose an insulating component. Additionally, the space between the first electrical conductor **131** and the second electrical conductor **132** can be widened, allowing for the electrical device **104** to easily be disposed between the first electrical conductor **131** and the second electrical conductor **132**.

The electrical device **104** is a device that is connected to the first electrical conductor **131**. The electrical device **104** is, for example, an electronic, electrical device capable of obtaining, monitoring, and/or controlling the state of the battery **101**. More specifically, examples of the electrical device **104** include the relay **141** that interrupts the charging of electricity to the battery **101** and the discharging of electricity from the battery **101**, a fuse (current interrupting component), the shunt resistor **142** for monitoring the charging and/or discharging state with current (voltage), and a control substrate **143** provided with a control circuit that monitors the voltage between terminals of the shunt resistor **142**, controls the on/off state of the relay **141**, and communicates with other devices.

The electrical device **104** is disposed between the electrode terminal **112** and the first outer electrode **161** (or the second outer electrode **162**) in a plane along the surface of the battery **101** (in other words, in a plan view of the battery **101**). With this, it is possible to eliminate wasteful space in a direction intersecting the surface of the battery **101**, and provide a compact energy storage apparatus **100**.

The plane along the surface of the battery **101** is a plane parallel to any surface appearing on the outer surface of the case **111** of the battery **101**, and in the case of the embodiment, is a plane parallel to the surface of the case **111** of the battery **101** to which the electrode terminal **112** is attached.

In the embodiment, the electrical device **104** is held away (held mid-air) from the case **111** of the battery **101**. With this, even if the case **111** expands, the electrical device **104** is unaffected. In particular, the case **111** easily expands if the plurality of battery cells **110** are not restrained with an end

plate. In this case, it is preferable that the present structure which separates the electrical device **104** from the case **111** be used. Additionally, if a substance is emitted from, for example, the safety valve **114**, since the electrical device **104** is disposed away from the safety valve, the electrical device is not damaged from the substance, and emission by the safety valve **114** can be carried out smoothly. This in turn makes it easier to place a guide for guiding the substance, such as gas, out of the outer housing **102**.

In the embodiment, the electrical device **104**, the first electrical conductor **131**, and the third electrical conductor **133** are attached to the lid **122** that is attachable and detachable to the outer housing main body **121**. The lid **122** further includes a bulging portion **123** that bulges outward. The bulging portion **123** is the part of the lid **122** that contains the electrical device **104** therein. The first outer electrode **161** and the second outer electrode **162** mechanically attached to the lid **122** are disposed to the sides of the bulging portion and do not protrude beyond the bulging portion **123**. The first outer electrode **161** and the second outer electrode **162** are arranged in the cutout portions **124** of the bulging portion **123**, and are surrounded by the bulging portion **123** on two sides. The bulging portion **123** protects the first outer electrode **161** and the second outer electrode **162** from physical impact.

The bulging portion **123** is also provided with a cavity **125** recessed from the outside, and a connector **144** connected to the electrical device **104** is provided in the cavity **125**. The cavity **125** is provided on the side wall of the bulging portion **123**. The bulging portion **123** protects the connector **144** from physical impact.

A removable cover **126** is attached to the bulging portion **123**, and removing the cover **126** exposes the bulging portion **123**.

FIG. 5 is a perspective view with the cover **126** removed.

Removing the cover **126** attached to the bulging portion **123** allows for easy access to the relay **141**, the shunt resistor **142**, and the control substrate **143**, and makes adjustment work on, for example, the control substrate **143** easy. This also makes it possible to expose the connecting portion of the first electrical conductor **131** and the second electrical conductor **132** as well as the connecting portion of the third electrical conductor **133** and the fourth electrical conductor **134**. As such, once the first electrical conductor **131**, the third electrical conductor **133**, and the electrical device **104** are attached to the lid **122**, it is possible to attach the lid **122** to the outer housing main body **121** and join the first electrical conductor **131** to the second electrical conductor **132** and join the third electrical conductor **133** to the fourth electrical conductor **134** by attaching bolts, for example, to the exposed connecting portions.

As such, it is possible to keep items from falling or coming into contact with the battery **101** (in particular the safety valve **114** area) during assembly of the energy storage apparatus **100** and increase the yield rate.

It is to be noted that the present invention is not limited to the above exemplary embodiment. For example, those skilled in the art will readily appreciate that many modifications are possible in the exemplary embodiment without materially departing from the novel teachings and advantages of the present invention. Accordingly, all such modifications are intended to be included within the scope of the present invention.

For example, the second electrical conductor **132** and the fourth electrical conductor **134** are not limited to the shape illustrated in FIG. 4. The second electrical conductor **132** and the fourth electrical conductor **134** may have a Z shape

when viewed from the side, like is illustrated in FIG. 6, or have a closed square shape, like is illustrated in FIG. 7. The second electrical conductor **132** (fourth electrical conductor **134**) having the closed square shape illustrated in FIG. 7 is structurally strong and capable of securely holding the first electrical conductor **131** (third electrical conductor **133**) in a given position, but working with this configuration, such as attaching bolts, is difficult, and the weight of the piece tends to increase. In contrast, with the second electrical conductor **132** (fourth electrical conductor **134**) having the C-shape in the side view such as is illustrated in FIG. 4, since one side is open, the structural strength is weaker in comparison, but the second electrical conductor **132** (fourth electrical conductor **134**) still has sufficient strength to hold the first electrical conductor **131** (third electrical conductor **133**) in a given position. Additionally, working with this configuration, such as attaching bolts, is easier, and the weight of the piece can be reduced.

The present invention is not limited to a battery, and may use a capacitor as the energy storage device.

The electrical device **104** and the first outer electrode **161** (second outer electrode **162**) may be arranged in the stacking direction of the battery **101** relative to the electrode terminal **112** of the battery **101**.

The invention claimed is:

1. An energy storage apparatus, comprising:
 - an energy storage device including an electrode terminal;
 - an outer housing containing the energy storage device;
 - a first outer electrode attached to an outside of the outer housing;
 - an electrical device disposed inside the outer housing;
 - a first electrical conductor electrically connecting the first outer electrode and the electrical device; and
 - a second electrical conductor electrically connecting the electrical device and the electrode terminal,
 wherein, in a longitudinal direction of an extension of the energy storage device, the electrode terminal and the first outer electrode are disposed on opposite sides of the electrical device in a plane along a surface of the energy storage device.
2. The energy storage apparatus according to claim 1, wherein the second electrical conductor includes:
 - a connecting portion holding the first electrical conductor or the electrical device; and
 - a vertical wall portion extending perpendicular to the connecting portion.
3. The energy storage apparatus according to claim 1, wherein the energy storage device includes an other electrode terminal,
 - wherein the energy storage apparatus further comprises:
 - a second outer electrode attached to the outside of the outer housing and disposed away from the other electrode terminal in a direction along the surface of the energy storage device;
 - an other electrical device disposed inside the outer housing between the other electrode terminal and the second outer electrode;
 - a third electrical conductor electrically connecting the second outer electrode and the other electrical device; and
 - a fourth electrical conductor electrically connecting the other electrical device and the other electrode terminal, and
 - wherein a distance between the first outer electrode and the second outer electrode is greater than a distance between the electrode terminal to which the second

electrical conductor is connected and the other electrode terminal to which the fourth electrical conductor is connected.

4. The energy storage apparatus according to claim 1, wherein the outer housing further includes a lid including a bulging portion bulging outward, and

wherein the bulging portion contains the electrical device therein.

5. The energy storage apparatus according to claim 4, wherein the first outer electrode is disposed to a side of the bulging portion and does not protrude beyond the bulging portion.

6. The energy storage apparatus according to claim 4, wherein the bulging portion is provided with a cavity recessed from the outside, and a connector connected to the electrical device is provided in the cavity.

7. The energy storage apparatus according to claim 4, wherein a removable cover is attached to the bulging portion such that removing the cover exposes the bulging portion.

8. The energy storage apparatus according to claim 1, wherein the energy storage device includes a plurality of battery cells, and

wherein the battery cells are arranged such that the electrode terminal having a positive polarity of a first of an adjacent pair of the battery cells is next to the electrode terminal having a negative polarity of a second of the adjacent pair of the battery cells, and the electrode terminal having the positive polarity and the electrode terminal having the negative polarity that are next to each other are connected to each other to electrically connect the battery cells in series.

9. The energy storage apparatus according to claim 1, wherein the electrode terminal and the first outer electrode extend in a same direction from the surface of the energy storage device.

10. The energy storage apparatus according to claim 1, wherein the electrode terminal, the first outer electrode, and the electrical device extend in a same direction from the surface of the energy storage device.

11. The energy storage apparatus according to claim 1, wherein, in a plan view from the surface of the energy storage device, the electrical device is disposed between the first outer electrode and the electrode terminal.

12. The energy storage apparatus according to claim 11, wherein, in the plan view from the surface of the energy storage device, the first outer electrode and the electrode terminal are exposed from the surface of the energy storage device.

13. The energy storage apparatus according to claim 11, wherein, in the plan view from the surface of the energy storage device, the first outer electrode, the electrical device, and the electrode terminal are exposed from the surface of the energy storage device.

14. The energy storage apparatus according to claim 1, wherein a surface of the first electrical conductor is disposed on a surface of the second electrical conductor.

15. The energy storage apparatus according to claim 1, wherein a bottom surface of the first electrical conductor abuts an upper surface of the second electrical conductor.

16. The energy storage apparatus according to claim 1, wherein the electrical device comprises a relay.

17. The energy storage apparatus according to claim 16, wherein the relay is configured to interrupt charging and discharging of electricity to the energy storage device.

18. The energy storage apparatus according to claim 1, wherein, in a plan view from the surface of the energy

storage device, the first outer electrode and the electrode terminal are exposed from the surface of the energy storage device.

19. The energy storage apparatus according to claim 1, wherein, in a plan view from the surface of the energy storage device, the first outer electrode, the electrical device, and the electrode terminal are exposed from the surface of the energy storage device.

20. An energy storage apparatus, comprising:

an energy storage device including a prismatic case and an electrode terminal;

an outer housing containing the energy storage device; an outer electrode attached to an outside of the outer housing;

an electrical device disposed inside the outer housing;

a first electrical conductor electrically connecting the outer electrode and the electrical device; and

a second electrical conductor electrically connecting the electrical device and the electrode terminal,

wherein the electrode terminal and the outer electrode face toward a same direction, and

wherein the electrode terminal and the outer electrode are disposed on opposite sides of the electrical device when viewed in the same direction.

* * * * *

25