



(12) **United States Patent**  
**Anglin et al.**

(10) **Patent No.:** **US 9,910,904 B2**  
(45) **Date of Patent:** **\*Mar. 6, 2018**

(54) **REPLICATION OF DATA OBJECTS FROM A SOURCE SERVER TO A TARGET SERVER**

(75) Inventors: **Matthew J. Anglin**, Tucson, AZ (US);  
**David M. Cannon**, Tucson, AZ (US);  
**Colin S. Dawson**, Tucson, AZ (US);  
**Barry Fruchtman**, Tucson, AZ (US);  
**Mark A. Haye**, Tucson, AZ (US);  
**Howard N. Martin**, Vail, AZ (US)

(73) Assignee: **International Business Machines Corporation**, Armonk, NY (US)

(\*) Notice: Subject to any disclaimer, the term of this patent is extended or adjusted under 35 U.S.C. 154(b) by 427 days.

This patent is subject to a terminal disclaimer.

(21) Appl. No.: **13/221,670**

(22) Filed: **Aug. 30, 2011**

(65) **Prior Publication Data**  
US 2013/0054523 A1 Feb. 28, 2013

(51) **Int. Cl.**  
**G06F 17/30** (2006.01)

(52) **U.S. Cl.**  
CPC .. **G06F 17/30575** (2013.01); **G06F 17/30867** (2013.01)

(58) **Field of Classification Search**  
CPC ..... **G06F 17/30067**; **G06F 17/30097**; **G06F 17/30575**; **G06F 17/30345**; **G06F 21/6218**;

(Continued)

(56) **References Cited**

U.S. PATENT DOCUMENTS

5,170,480 A 12/1992 Mohan et al.  
6,345,308 B1 \* 2/2002 Abe ..... H04L 29/06  
707/999.101

(Continued)

FOREIGN PATENT DOCUMENTS

CA 2741477 4/2010  
CN 1525337 9/2004

(Continued)

OTHER PUBLICATIONS

P. Mell, "The NIST Definition of Cloud Computing (Draft)", National Institute of Standards and Technology, Special Publication 800-145 (draft), Jan. 2011, pp. 1-7.

(Continued)

*Primary Examiner* — Kris Mackes  
*Assistant Examiner* — Merilyn Nguyen  
(74) *Attorney, Agent, or Firm* — David W. Victor;  
Konrad, Raynes, Davda & Victor LLP

(57) **ABSTRACT**

Data objects are replicated from a source storage managed by a source server to a target storage managed by a target server. A source list is built of objects at the source server to replicate to the target server. The target server is queried to obtain a target list of objects at the target server. A replication list is built indicating objects on the source list not included on the target list to transfer to the target server. For each object in the replication list, data for the object not already at the target storage is sent to the target server and metadata on the object is sent to the target server to cause the target server to include the metadata in an entry for the object in a target server replication database. An entry for the object is added to a source server replication database.

**28 Claims, 9 Drawing Sheets**

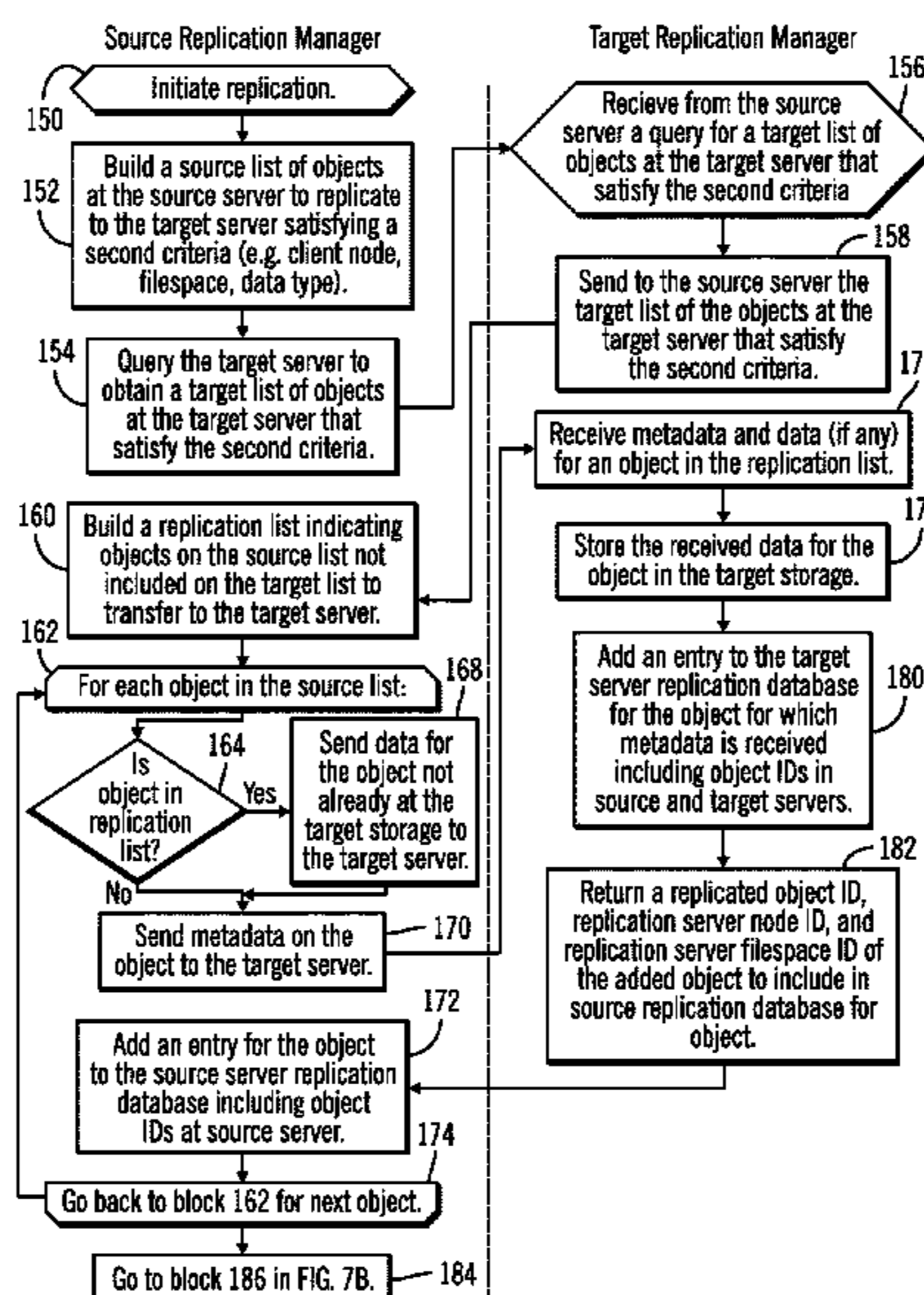

(58) **Field of Classification Search**  
 CPC ..... G06F 17/30174; G06F 17/30368; G06F  
 17/30607; G06F 11/2094; G06F 17/30867  
 USPC ..... 707/624  
 See application file for complete search history.

JP	2005267157	9/2005
JP	2005317017	11/2005
JP	2008146577	6/2008
JP	2009146425	7/2009
WO	2010097849	9/2010
WO	WO2010097849	9/2010

(56) **References Cited**

U.S. PATENT DOCUMENTS

6,463,454	B1 *	10/2002	Lumelsky et al. ....	718/105
6,978,282	B1	12/2005	Dings et al.	
7,076,620	B2	7/2006	Takeda et al.	
7,203,712	B2 *	4/2007	Adiba ..... G06F 17/30318	
7,246,258	B2	7/2007	Chen et al.	
7,320,059	B1 *	1/2008	Armangau ..... G06F 17/30085	
				711/100
7,350,041	B1 *	3/2008	Armangau ..... G06F 3/0605	
				711/108
7,418,565	B2	8/2008	Takeda et al.	
7,519,785	B1 *	4/2009	Schultz et al. ....	711/162
7,636,704	B2	12/2009	Armangau et al.	
7,769,722	B1 *	8/2010	Bergant ..... G06F 17/30212	
				707/681
7,979,546	B2	7/2011	Hamel et al.	
8,379,645	B2	2/2013	Dai et al.	
8,671,072	B1 *	3/2014	Shah ..... G06F 3/0619	
				707/610
8,743,881	B2	6/2014	Dai et al.	
8,799,222	B2 *	8/2014	Marathe ..... G06F 17/30997	
				707/639
8,838,529	B2	9/2014	Anglin et al.	
8,918,362	B2 *	12/2014	Calder ..... G06F 17/30575	
				707/610
8,972,343	B2	3/2015	Hironaga et al.	
2003/0204557	A1	10/2003	Mandal et al.	
2004/0153473	A1	8/2004	Hutchinson et al.	
2004/0172509	A1	9/2004	Takeda et al.	
2005/0027748	A1	2/2005	Kisley	
2005/0273654	A1	12/2005	Chen et al.	
2006/0053181	A1 *	3/2006	Anand ..... G06F 11/0715	
2006/0161449	A1	7/2006	McKinney	
2006/0174076	A1	8/2006	Takeda et al.	
2007/0050415	A1 *	3/2007	Armangau et al. ....	707/200
2007/0055835	A1	3/2007	Malkin et al.	
2008/0250086	A1	10/2008	Kisley	
2008/0282048	A1	11/2008	Miura	
2009/0063587	A1 *	3/2009	Jakob ..... G06F 11/2094	
2009/0119346	A1	5/2009	Lu et al.	
2010/0063951	A1	3/2010	Nagoya et al.	
2010/0114817	A1	5/2010	Broeder et al.	
2010/0131480	A1	5/2010	Schneider	
2010/0142547	A1	6/2010	Dai et al.	
2010/0161551	A1 *	6/2010	Whynot ..... 707/610	
2011/0078110	A1 *	3/2011	Joseph ..... G06F 17/30174	
				707/610
2011/0196830	A1 *	8/2011	Zunger ..... G06F 17/30215	
				707/624
2011/0196831	A1 *	8/2011	Zunger ..... G06F 17/30215	
				707/634
2011/0213781	A1 *	9/2011	Hansel ..... G06F 17/30578	
				707/741
2011/0313971	A1	12/2011	Hironaga et al.	
2012/0233418	A1 *	9/2012	Barton ..... G06F 17/30575	
				711/162
2013/0024429	A1	1/2013	Raas	
2013/0054524	A1	2/2013	Anglin et al.	
2013/0128775	A1	5/2013	Dai et al.	

FOREIGN PATENT DOCUMENTS

CN	101101563	1/2008
CN	101414949	4/2009
CN	102063500	5/2011
EP	1933236	6/2008
JP	11249874	9/1999
JP	2003087491	3/2003

OTHER PUBLICATIONS

U.S. Patent Application entitled, "Applying Replication Rules to Determine Whether to Replicate Objects", filed Aug. 30, 2011, by inventors M. Anglin, D. Cannon, C. Dawson, and H. Martin.

U.S. Appl. No. 13/456,136, pp. 1-46, filed Apr. 25, 2012, entitled, "Replication of Data Objects From a Source Server to a Target Server", invented by Matthew J. Anglin et al.

Preliminary Amendment dated Apr. 24, 2012, pp. 1-7, for U.S. Appl. No. 13/456,136, filed Apr. 25, 2012 by inventors Matthew J. Anglin et al.

Written Opinion of the International Searching Authority, dated Dec. 18, 2012, for International Application No. PCT/CA2012/050593, filed Aug. 28, 2012, pp. 1-4.

International Search Report, dated Dec. 18, 2012, for International Application No. PCT/CA2012/050593, filed Aug. 28, 2012, pp. 1-4.

Office Action, dated Nov. 13, 2013, for U.S. Appl. No. 13/456,136, filed Apr. 25, 2012, entitled, "Replication of Data Objects From a Source Server to a Target Server", invented by Matthew J. Anglin et al., pp. 1-17.

U.S. Appl. No. 13/456,136, filed Apr. 25, 2012, entitled, "Replication of Data Objects From a Source Server to a Target Server", invented by Matthew J. Anglin et al., pp. 1-46.

Preliminary Amendment, dated Apr. 25, 2012, for U.S. Appl. No. 13/456,136, filed Apr. 25, 2012, entitled, "Replication of Data Objects From a Source Server to a Target Server", invented by Matthew J. Anglin et al., pp. 1-7.

Information Materials for IDS, dated Jul. 31, 2014, Total 2 pages.

Response to Final Office Action, dated Sep. 5, 2014, for U.S. Appl. No. 13/456,136, filed Apr. 25, 2012, invented by Matthew J. Anglin et al., Total 11 pages.

US20110313971 is an English language counterpart of WO2010097849.

US20080282048 is an English language counterpart of JP2008146577.

Machine Translation for WO2010097849, published Sep. 2, 2010, Total 22 pages.

Machine Translation for JP2008146577, published Jun. 26, 2008 Total 26 pages.

Office Action, dated Nov. 20, 2014, for U.S. Appl. No. 13/456,136, filed Apr. 25, 2012, invented by Matthew J. Anglin et al., Total 12 pages.

Response to Office Action, dated Feb. 2015, for U.S. Appl. No. 13/456,136, filed Apr. 25, 2012, invented by Matthew J. Anglin et al., Total 11 pages.

Information Materials for IDS, dated Dec. 16, 2014, Total 1 page.

U.S. Appl. No. 14/448,953, filed Jul. 31, 2014, invented by Matthew J. Anglin, Total 32 pages.

Final Office Action, dated Jun. 23, 2015, for U.S. Appl. No. 13/456,136, filed Apr. 25, 2012, invented by Matthew J. Anglin et al., Total 21 pages.

"Recovery Points on Source and Target Are Not the Same (146327)" dated May 15, 2015, (online), retrieved from the Internet at URL <<https://support.software.dell.com/appassure/kb/146327>, Total 1 page.

Response to Office Action, dated Sep. 22, 2015, for U.S. Appl. No. 13/456,136, filed Apr. 25, 2012, invented by Matthew J. Anglin et al., Total 12 pages.

Information Materials for IDS, dated Jul. 21, 2015, Total 2 pages.

U.S. Pat. No. 6,345,308 is an English counterpart to JP11249874.

U.S. Pat. No. 7,246,258 is an English counterpart to JP2005317017.

U.S. Pat. No. 8,972,343 is an English counterpart to WO2010097849.

Publication 2005273654 is an English Counterpart to JP2005317017.

(56)

**References Cited**

OTHER PUBLICATIONS

Machine Translation for JP,2003-087491, published Mar. 20, 2003, Total 32 pages.  
Machine Translation for JP2005267157, published Sep. 29, 2005, Total 36 pages.  
Machine Translation for JP,2005-317017, published Nov. 10, 2005, Total 51 pages.  
Machine Translation for JP,2008-146577, published Jun. 26, 2008, Total 77 pages.  
Machine Translation for JP2009-146425, published Jul. 2, 2009, Total 55 pages.  
U.S. Pat. No. 7,076,620 is an English counterpart to CN1525337.  
U.S. Pat. No. 7,418,565 is an English counterpart to CN1525337.  
US Publication 2006/174076 is an English counterpart to CN1525337.  
US Publication 2004/172509 is an English counterpart to CN1525337.  
Office Action dated Dec. 21, 2015, pp. 22, for U.S. Appl. No. 13/456,136, filed Apr. 25, 2012.  
Response dated Mar. 21, 2016, pp. 12, to Office Action dated Dec. 21, 2015, pp. 22, for U.S. Appl. No. 13/456,136, filed Apr. 25, 2012.  
Final Office Action, dated Jul. 11, 2016, for U.S. Appl. No. 13/456,136 (37.273C1), filed Apr. 25, 2012, invented by Matthew J. Anglin et al., Total 26 pages.

Response to Final Office Action, dated Oct. 11, 2016, for U.S. Appl. No. 13/456,136 (37.273C1), filed Apr. 25, 2012, invented by Matthew J. Anglin et al., Total 13 pages.  
Notice of Allowance, dated Mar. 13, 2017, for U.S. Appl. No. 13/456,136 (37.273C1), filed Apr. 25, 2012, invented by Matthew J. Anglin et al., Total 9 pages.  
U.S. Pat. No. 8,379,645 is an English Translation for CN101414949.  
U.S. Pat. No. 8,743,881 is an English Translation for CN101414949.  
Publication 20100142547 is an English Translation for CN101414949.  
Publication 20130128775 is an English Translation for CN101414949.  
Machine Translation for CN102063500, published May 18, 2011, Total 9 pages.  
Information Materials for IDS, dated Feb. 17, 2016, Total 4 pages.  
Chinese Office Action, dated Sep. 10, 2016, Total 2 pages.  
Search Report, dated Sep. 20, 2016, Total 2 pages.  
Machine Translation for CN1525337, published Sep. 1, 2004, Total 27 pages.  
Machine Translation for CN101101563, published Sep. 1, 2008, Total 14 pages.  
Machine Translation for Chinese Office Action, Publication No. 201280041913.7, Translated on Sep. 20, 2016, Total 5 pages.

\* cited by examiner

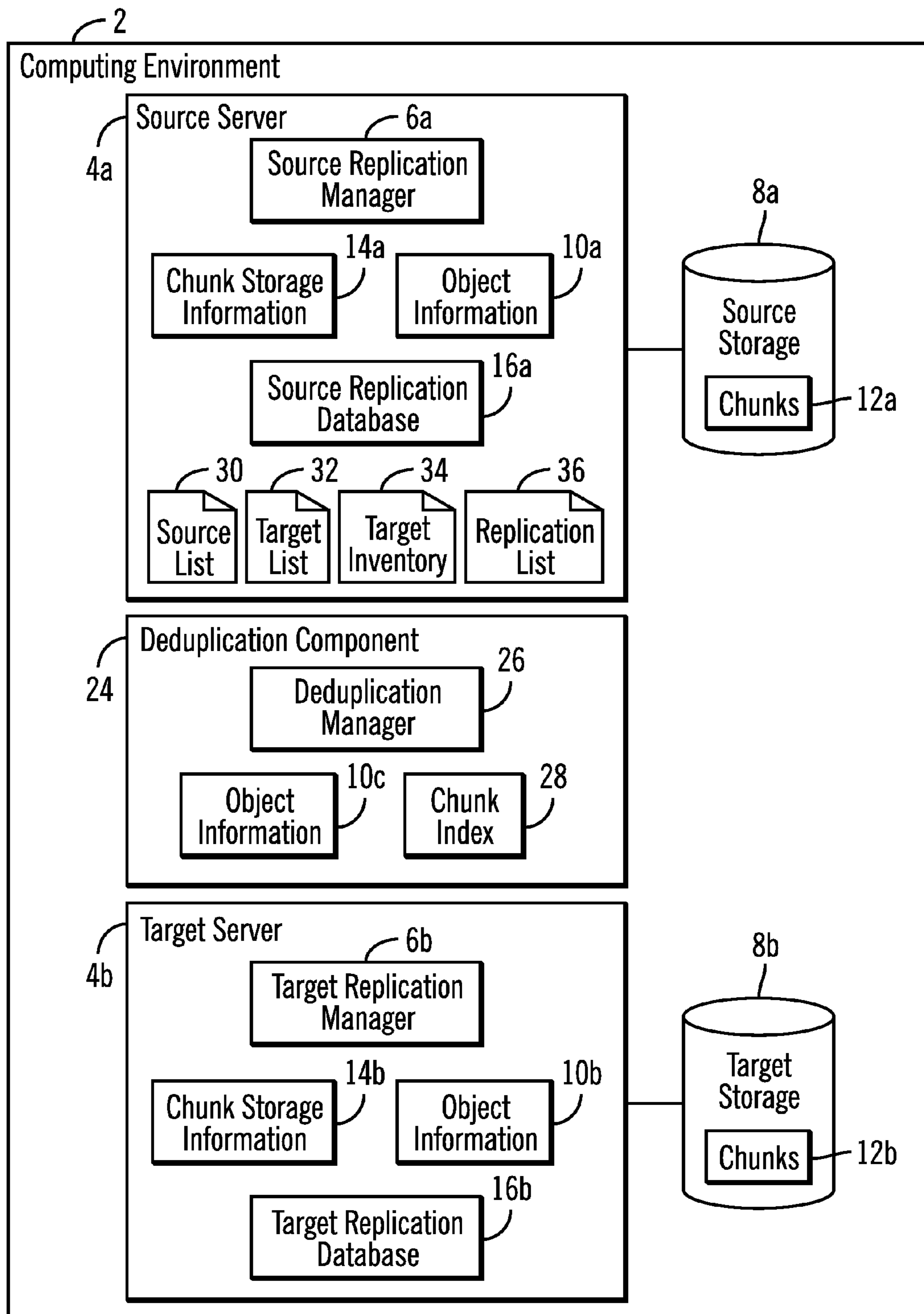
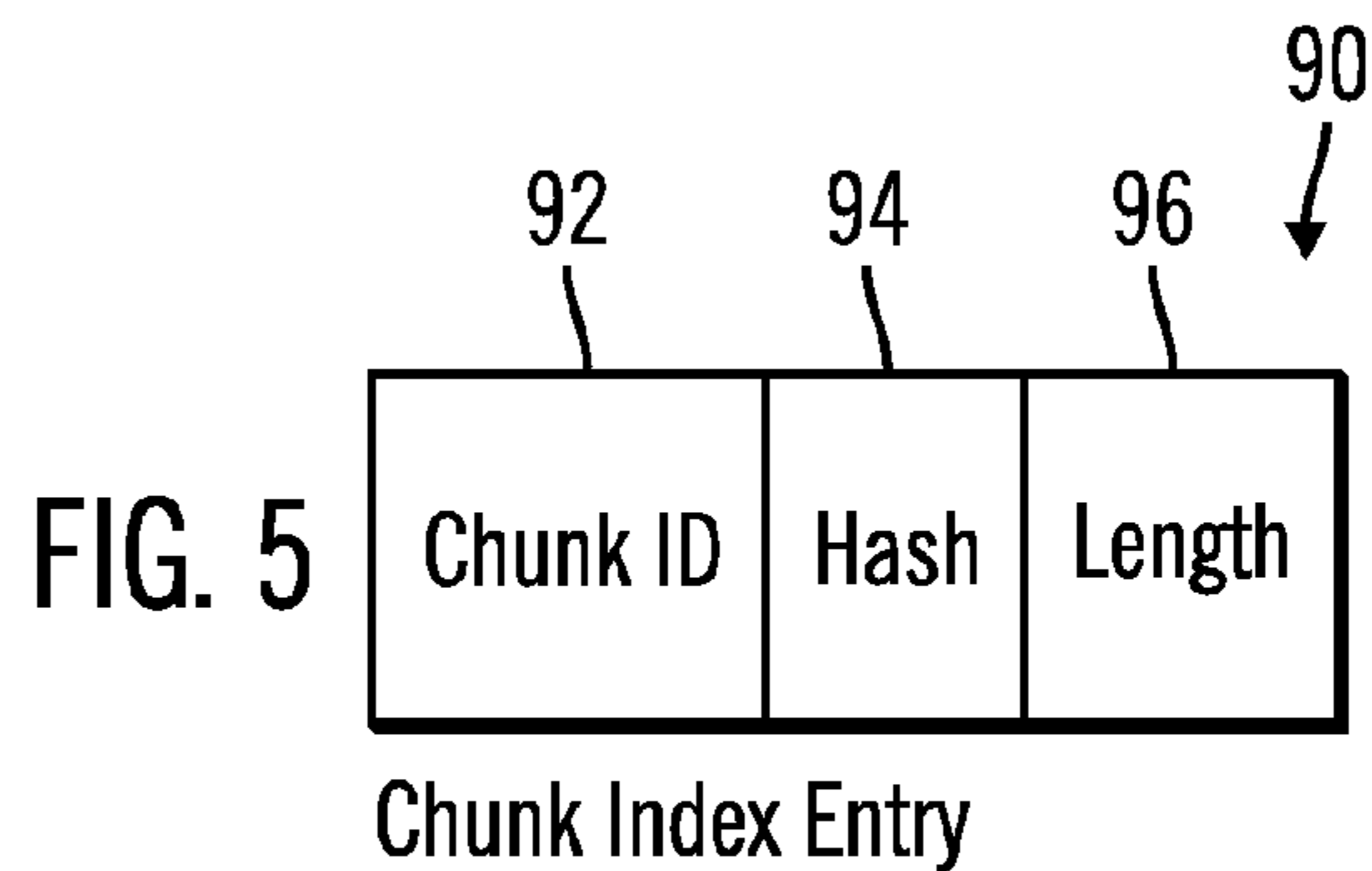
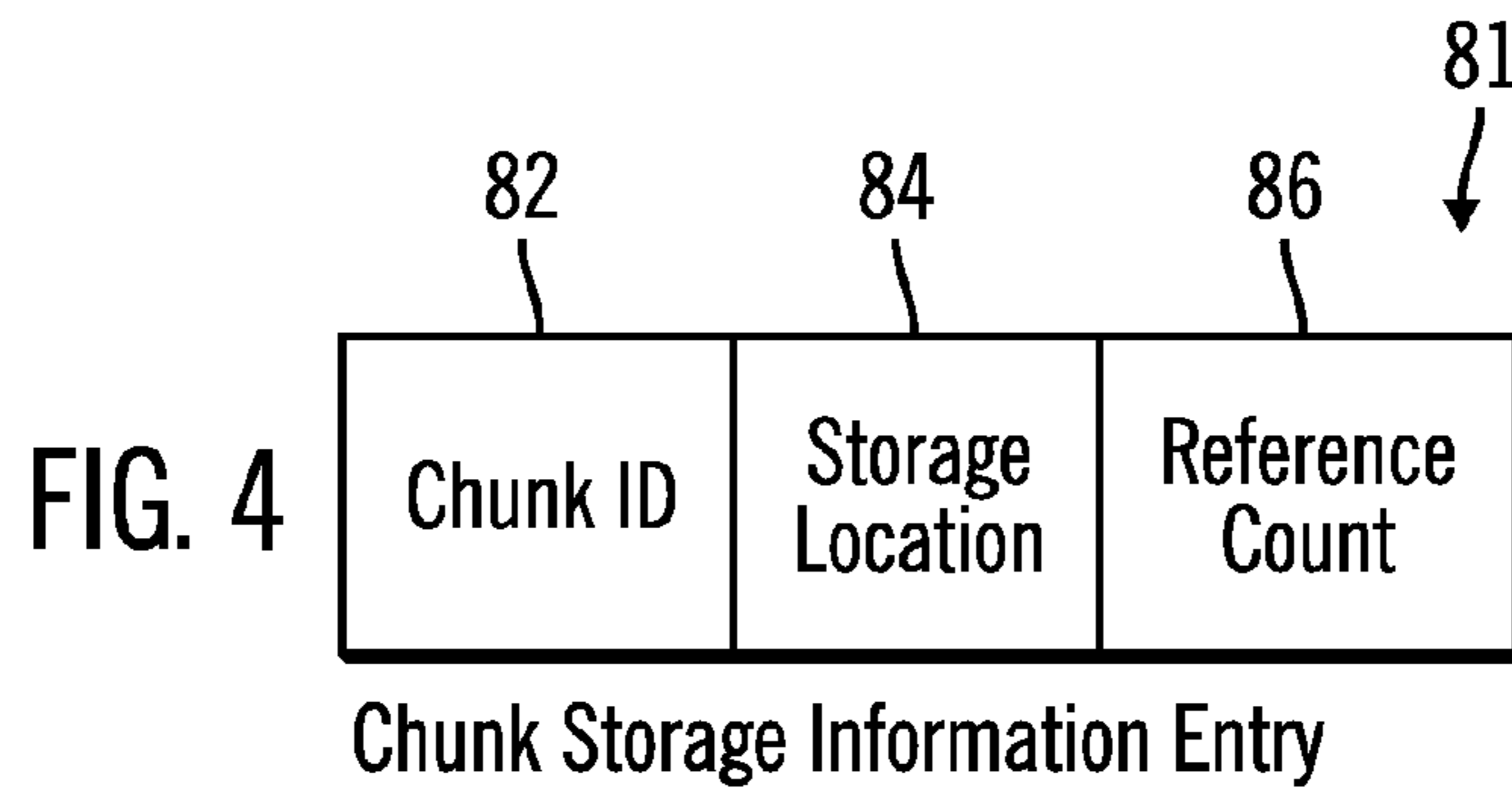
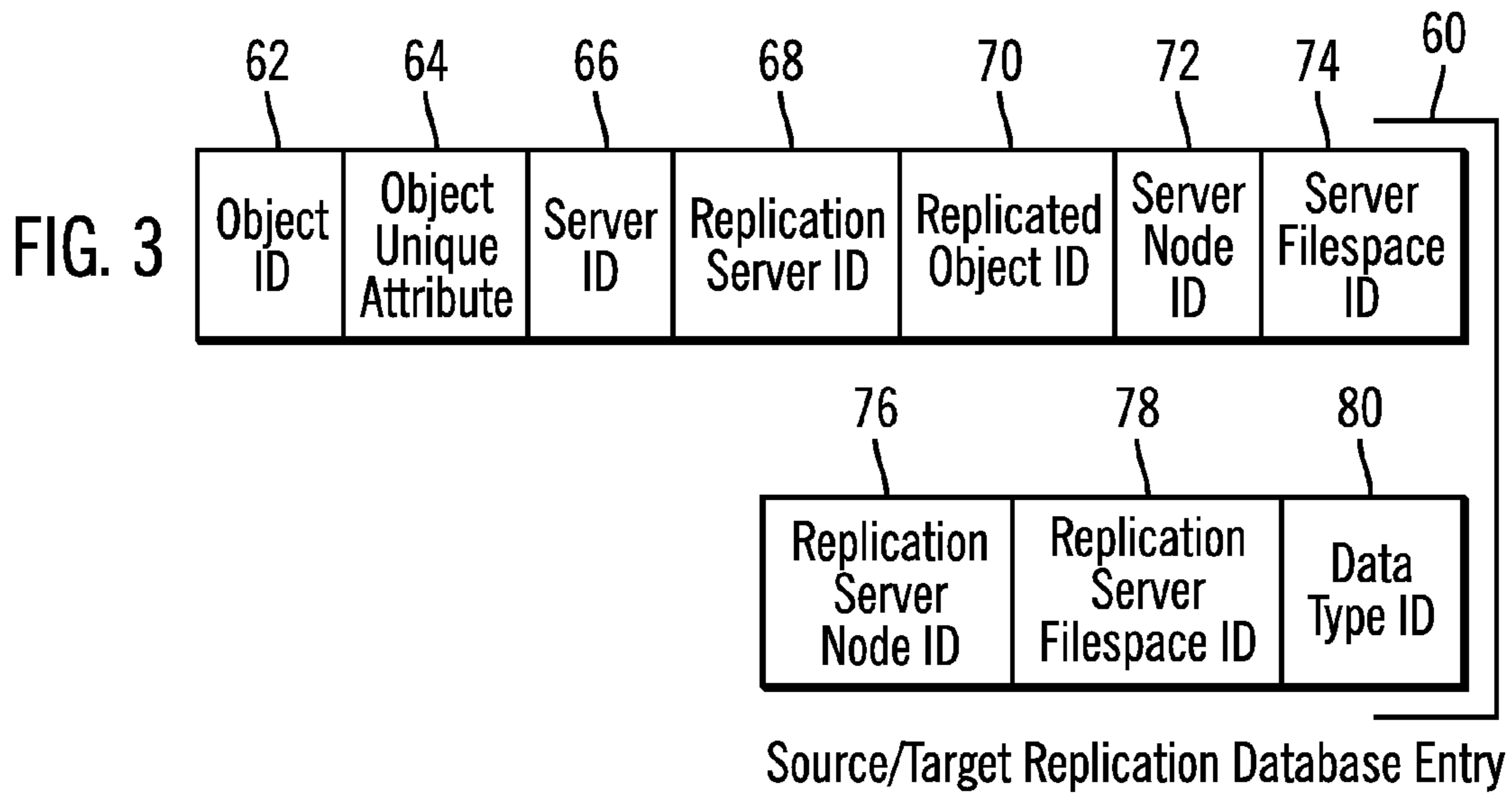
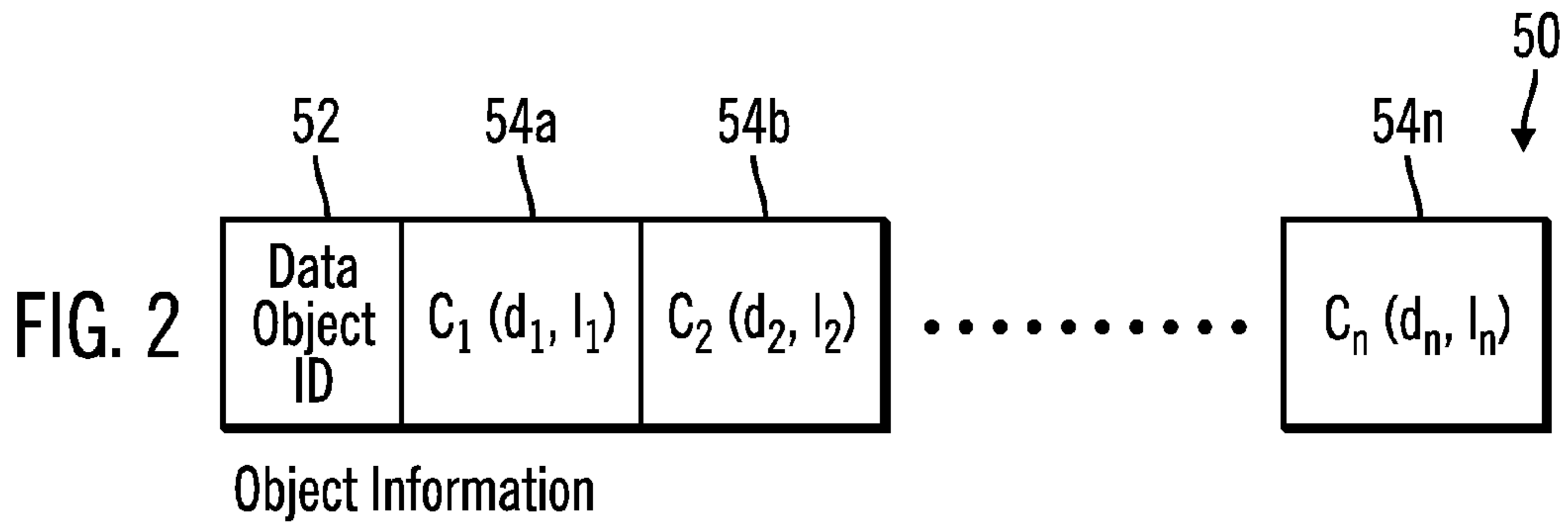

FIG. 1



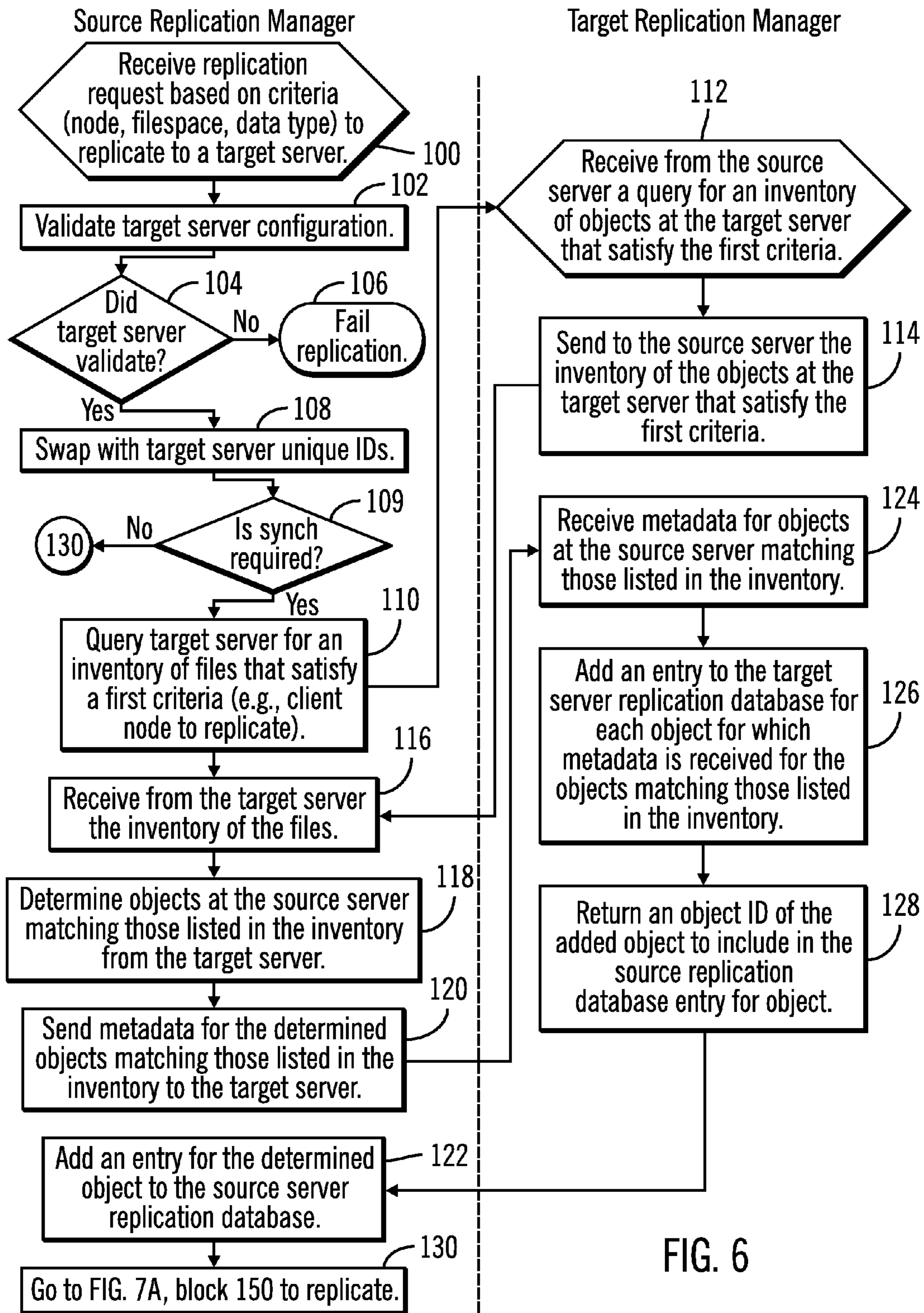

FIG. 6

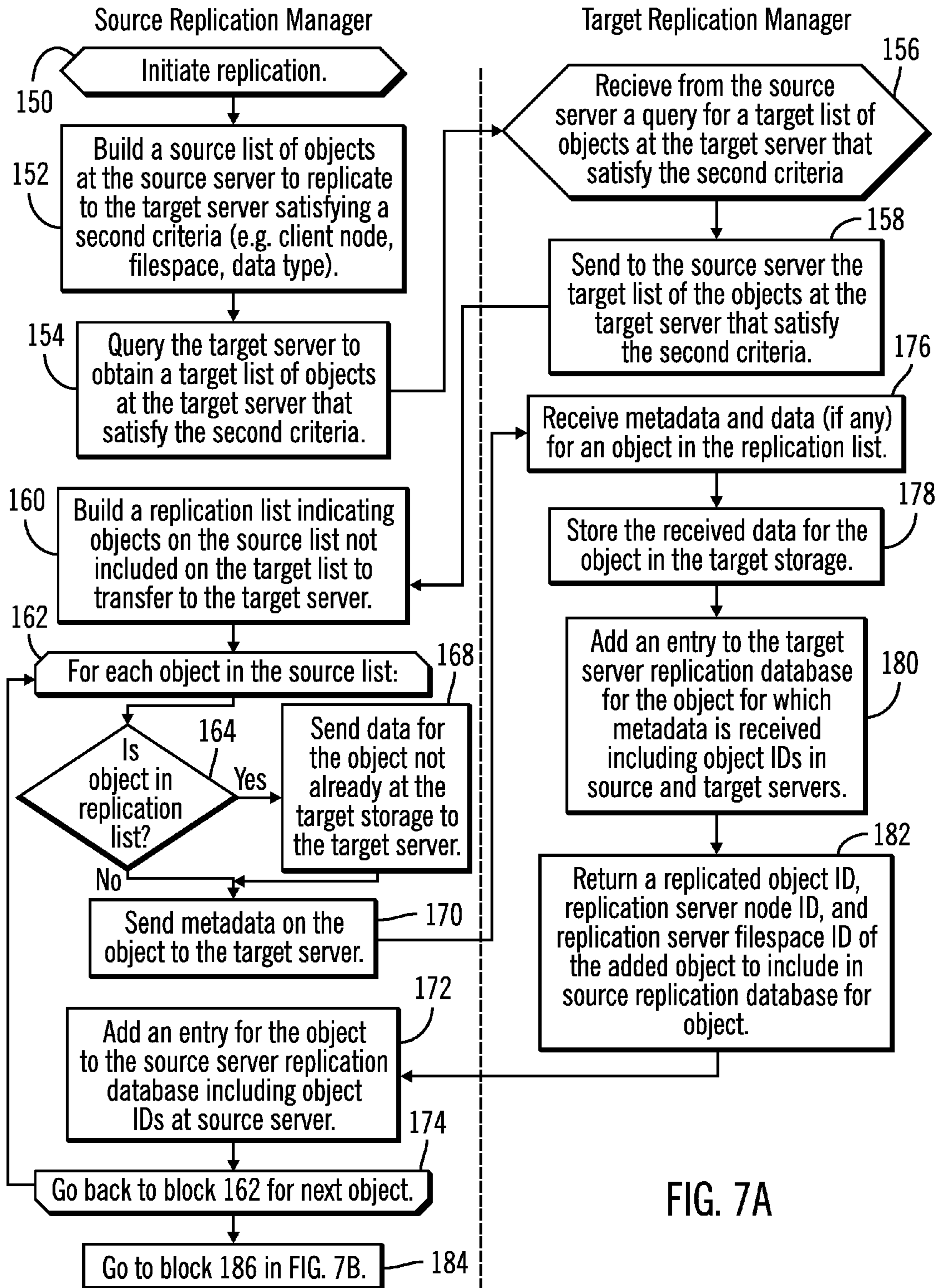

FIG. 7A

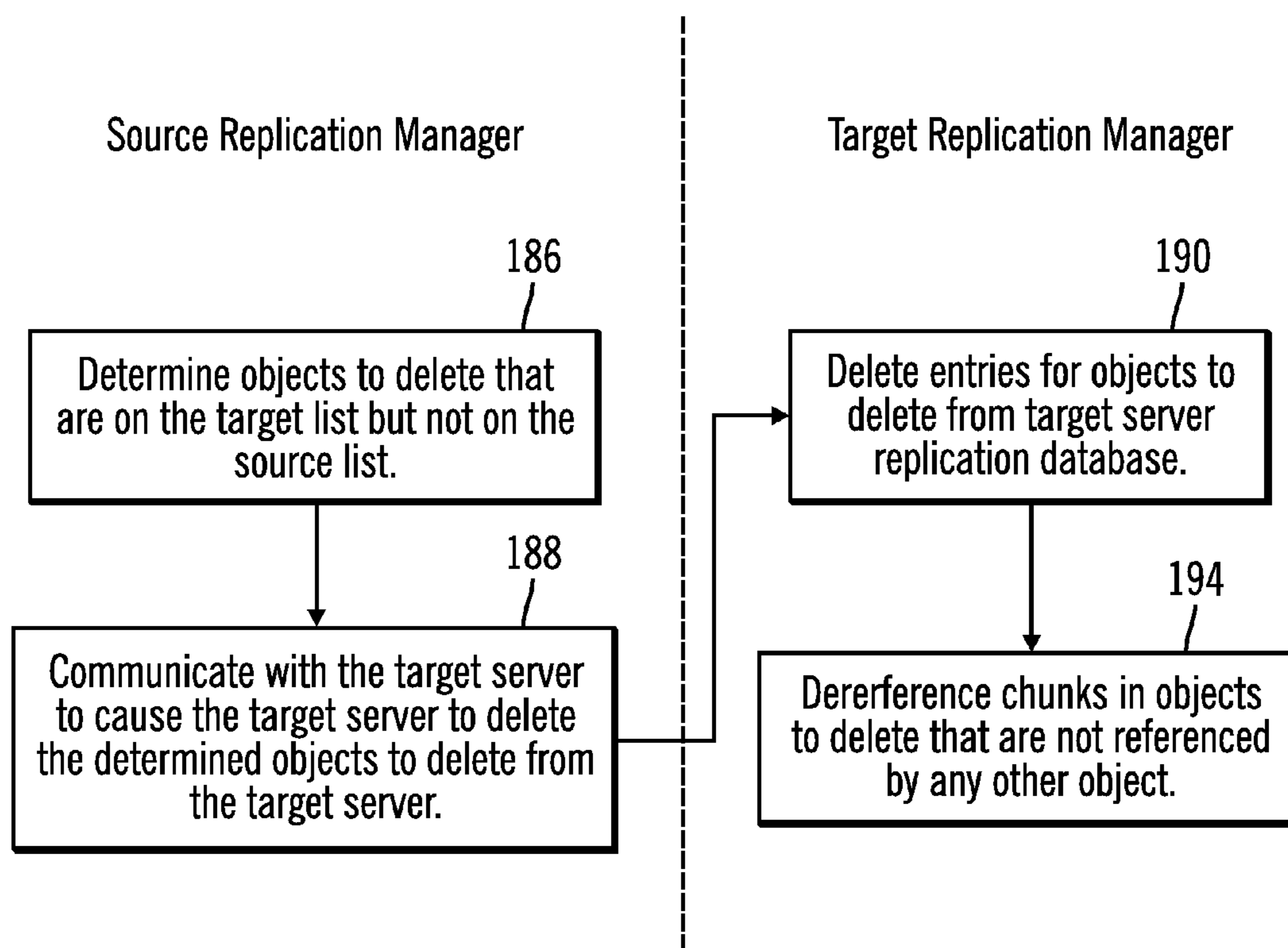

FIG. 7B



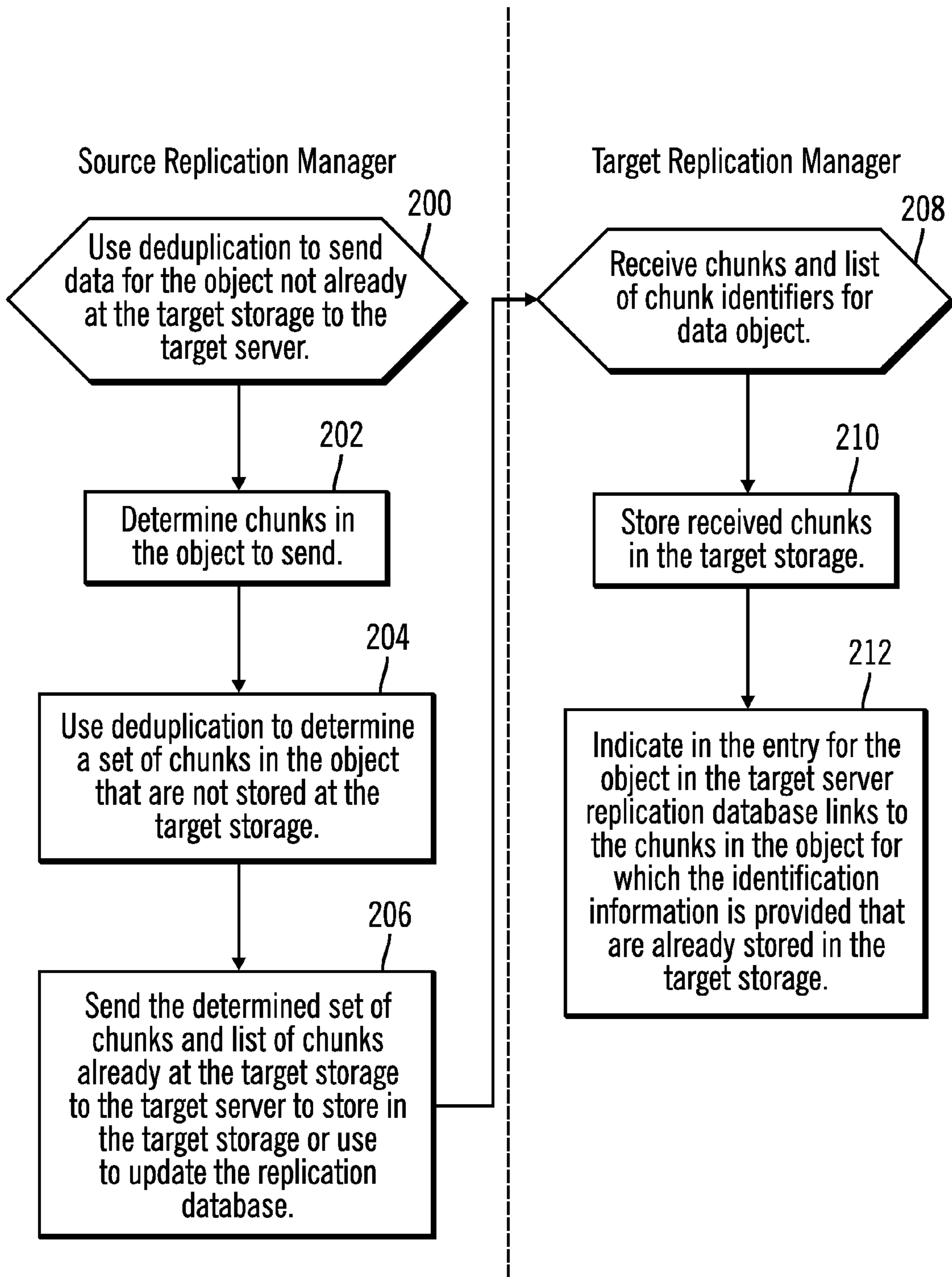

FIG. 8

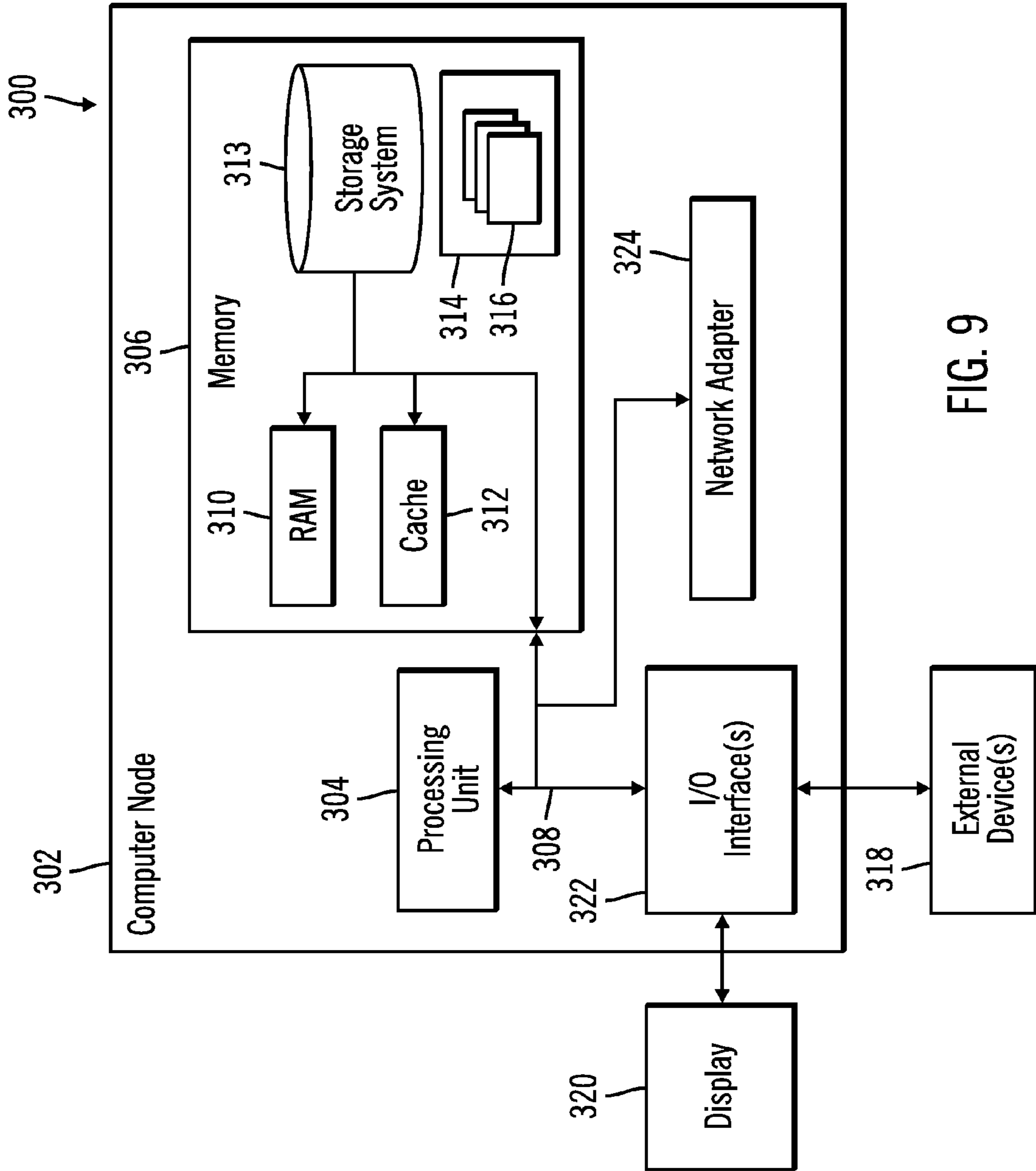

FIG. 9

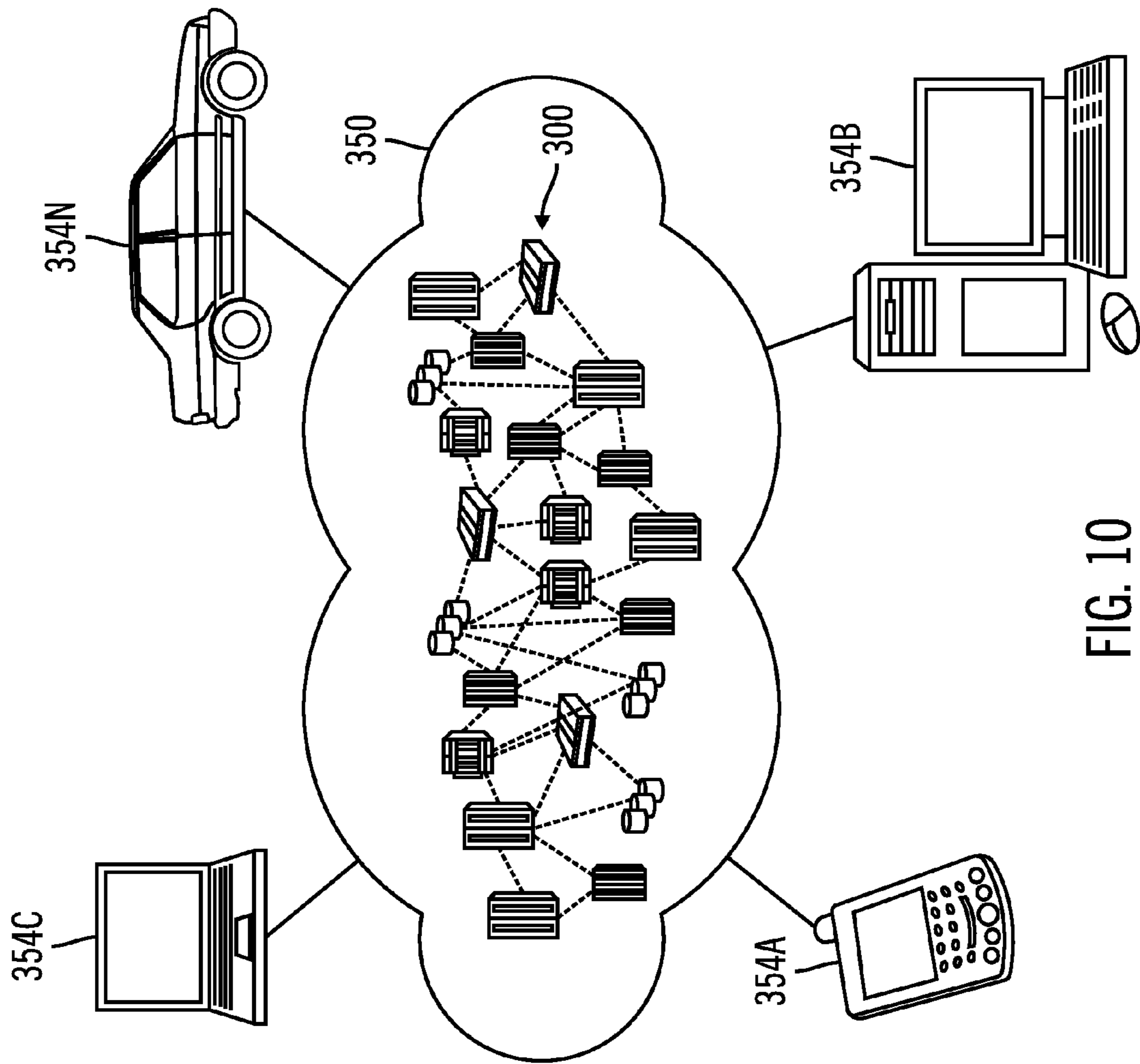

FIG. 10

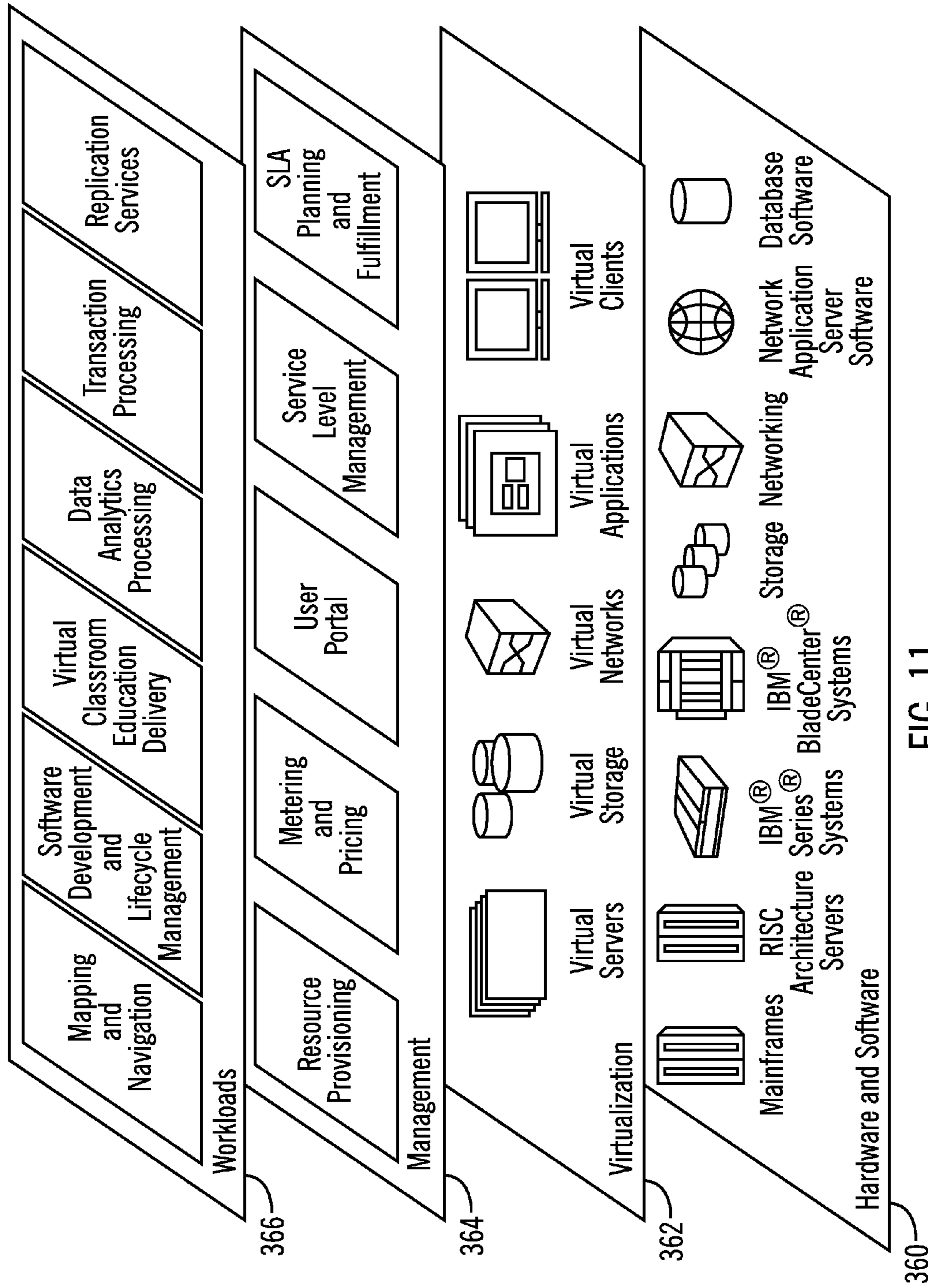

FIG. 11

## REPLICATION OF DATA OBJECTS FROM A SOURCE SERVER TO A TARGET SERVER

### BACKGROUND OF THE INVENTION

#### 1. Field of the Invention

The present invention relates to a computer program product, system, and method for replication of data objects from a source server to a target server.

#### 2. Description of the Related Art

Data replication is used to replicate data belonging to multiple nodes from one server to another server, so that if the main source server to which data is being backed-up goes down, the clients can recover their data from the replication site. A storage-management server such as Tivoli® Storage Manager (TSM) stores data objects in one or more storage pools and uses a database for tracking metadata about the stored objects. (Tivoli is a trademark of International Business Machines Corporation worldwide). The storage management server may replicate the data objects to a remote location for disaster recovery purposes. Some of the methods used to transfer data to a remote location include physically transporting tapes containing copies of the data from the source site to the disaster recovery site, electronically transmitting the data (TSM export/import) or using hardware replication of the source site disk storage to create a mirror of the data. Available replication hardware devices include Virtual Tape Library (VTL) products that perform block-level replication using deduplication hardware.

Data deduplication is a data compression technique for eliminating redundant data to improve storage utilization. Deduplication reduces the required storage capacity because only one copy of a unique data unit, also known as a chunk or extent, is stored. Disk based storage systems, such as a storage management server and Virtual Tape Library (VTL), may implement deduplication technology to detect redundant data chunks, and reduce duplication by avoiding redundant storage of such chunks.

A deduplication system operates by dividing a file into a series of chunks, or extents. The deduplication system determines whether any of the chunks are already stored, and then proceeds to only store those non-redundant chunks. Redundancy may be checked with chunks in the file being stored or chunks already stored in the system.

There is a need in the art for improved techniques for replicating objects from one server to another.

### SUMMARY

Provided are a computer program product, system, and method for replication of data objects from a source storage managed by a source server to a target storage managed by a target server. A source list is built of objects at the source server to replicate to the target server. The target server is queried to obtain a target list of objects at the target server. A replication list is built indicating objects on the source list not included on the target list to transfer to the target server. For each object in the replication list, data for the object not already at the target storage is sent to the target server and metadata on the object is sent to the target server to cause the target server to include the metadata in an entry for the object in a target server replication database. An entry for the object is added to a source server replication database.

In a further embodiment, a query is received from the source server for a target list of objects at the target server. The target list of the objects at the target server are sent to

the source server. Data for objects to store in the target storage is received from the source server. Metadata for the data received for the objects to replicate is received from the source server. An entry is added to a target server replication database for each object for which data is received including the metadata received for the object.

### BRIEF DESCRIPTION OF THE DRAWINGS

FIG. 1 illustrates a computing environment in which embodiments are implemented.

FIG. 2 illustrates an embodiment of object information.

FIG. 3 illustrates an embodiment of a source and target replication database entry.

FIG. 4 illustrates an embodiment of a chunk storage information entry.

FIG. 5 illustrates an embodiment of a chunk index entry.

FIGS. 6, 7a, and 7b illustrate an embodiment of operations to process a replication request.

FIG. 8 illustrates an embodiment of operations to replicate objects using deduplication.

FIG. 9 illustrates an implementation of a node in the network computing embodiment.

FIG. 10 illustrates an embodiment of a cloud computing environment.

FIG. 11 illustrates an embodiment of abstraction model layers of a cloud computing environment.

### DETAILED DESCRIPTION

Described embodiments replicate data objects from a source server to a target server in a manner that more optimally utilizes transmission bandwidth by avoiding the transmission of data that is already available in the target server. The source server further sends metadata on objects having data or chunks already available at the target server to cause the target server to add an entry to a replication database for objects already at the target server and to ensure consistency of data and metadata. The described embodiments allow the user to provide replication criteria to allow selection and filtering of objects to replicate at an object level. Further embodiments also employ deduplication to avoid sending over chunks of objects being replicated that are already stored on the target server.

FIG. 1 illustrates an embodiment of a computing environment 2 having a source server 4a and target server 4b including a source replication manager 6a and target replication manager 6b, respectively, to replicate the data for objects at a source storage 8a to a target storage 8b. Either server 4a, 4b device may function as the source and target server. The replication may be performed on behalf of a client node connected to the source server 4a to replicate objects owned by the client node. The source server 4a and target server 4b maintain data objects as defined in the object information 10a and 10b, respectively. The data for the data objects, which may be in the form of separate units of data referred to as chunks 12a, 12b, are maintained in the source storage 8a and target storage 8b, respectively. Each server 4a, 4b maintains chunk storage information 14a, 14b indicating locations in the storage 8a, 8b where chunks of the data objects defined in the object information 10a, 10b are located. The object information 10a, 10b includes metadata or entries for each defined data object, comprised of an ordered list of chunks 12a, 12b of data assigned to each object.

The source server 4a and target server 4b maintain a source replication database 16a and target replication data-

base **16b**, respectively, having information on data objects at the source server **4a** replicated to the target server **4b** on behalf of a client node. The source server **4a** further maintains and uses a source list **30** having objects on the source server **4a** to replicate satisfying a replication criteria, such as 5 owning client node, filespace at the client node, and data type; a target list **32** having objects on the target server **4b** satisfying the replication criteria; a target inventory **34** of objects in the target server **4b**, including a unique identifier or attribute to uniquely identify the objects; and a replication list **36** of files on the source list **30** not on the target list **32** to replicate to the target server **4b**. The criteria used to build the target inventory **34** may be broader or the same as the replication criteria.

A deduplication component **24** provides deduplication services for the source **4a** and target **4b** servers to ensure that when the source server **4a** or the target server **4b** sends object data that duplicate chunks already present in the receiving server **4a**, **4b** are not resent. The deduplication component **24** includes a deduplication manager **26** to 10 perform deduplication operations and a chunk index **28**, such as a deduplication index, providing information on chunks **12a**, **12b** that have been assigned to objects. The deduplication manager **26** ensures that only one copy of each chunk is maintained in the source **8a** and target **8b** storages when data objects are transferred between the source **4a** and target **4b** servers, although one chunk in one storage **8a**, **8b** may be included in multiple data objects defined for the server **4a**, **4b** managing that storage. The deduplication manager **26** may also maintain object information **10c**, having information on the assignment of chunks to objects in the source **4a** and target **4b** servers.

To perform deduplication, upon having a new or unchanged chunk in a data object, the source replication manager **6a** or other component may obtain a hash for the chunk from a database, such as the chunk storage information **14a**, **4b**. In an alternative embodiment, the source replication manager **6a** may calculate the hash. The source replication manager **6a** communicates the accessed hash for the chunk to the deduplication manager **26** to determine 15 whether the chunk index **28** has a matching hash. If not, the deduplication manager **26** notifies the source replication manager **6a** that the chunk is new, and the source replication manager **6a** sends a full copy of the new or changed chunk in a data object to the target server **4b** to store in the target storage **8b**. Otherwise, if the chunk index **28** has a matching copy of the hash, then the source replication manager **6a** need not transfer a full copy of the chunk. Instead, the source replication manager **6a** may transfer the digest for the chunk and its location in the object. Alternatively, the source replication manager **6a** may interact with the deduplication component **24** to determine whether it needs to send a chunk to the target server **4b**.

In a source-side deduplication embodiment, the source replication manager **6a** communicates with the deduplication manager **26** to determine whether chunks need to be sent to the target server **4b**, so that only new chunks not already indicated in the chunk index **28** as in the target storage **8b** are sent to the target server **4b**. In a target-side deduplication embodiment, the source server **4a** sends all 20 the chunks of a data object to replicate to the target server **4b**, and the target replication manager **6b** requests the deduplication component **24** to determine which chunks are new chunks that need to be stored in the target storage **8a**.

The source server **4a**, target server **4b** and deduplication component **24** may be implemented in separate computer devices that communicate over a network, such as a local

area network (LAN), storage area network (SAN), wide area network (WAN), etc. In further embodiments, the source server **4a**, target **4b**, and/or deduplication components **24** may be implemented on one or two computer systems. If the source server **4a**, target server **4b**, and/or deduplication component **24** are in the same system, then they may communicate over a bus or via memory.

The source **8a** and target **8b** storages may be configured in one or more storage devices known in the art, such as interconnected hard disk drives (e.g., configured as a DASD, RAID, JBOD, etc.), solid state storage devices (e.g., EEPROM (Electrically Erasable Programmable Read-Only Memory), flash memory, flash disk, storage-class memory (SCM)), electronic memory, magnetic tape media, tape 15 cartridges, etc.

The source replication manager **6a**, target replication manager **6b**, and deduplication manager **26** may comprise software programs in a memory executed by a processor. In an alternative embodiment, some portion or all of the programs **6a**, **6b**, and **26** may be implemented in a hardware component, such as a dedicated integrated circuit, e.g., Application Specific Integrated Circuit (ASIC), expansion card, etc.

Although the source replication manager **6a**, target replication manager **6b**, and deduplication manager **26** are shown as separate components, in alternative implementations the functions performed by these components **6a**, **6b**, and **26** may be implemented in a single program component in a single computer system or in more than two program components in more than two computer devices. For instance, the deduplication component **24** may be implemented separately at the source server **4a** and the target server **4b**, or part of the source replication manager **6a** or target replication manager **6b** components. In embodiments where the deduplication component **24** is separately implemented in each server **4a**, **4b**, each server **4a**, **4b** may have its own deduplication component **24** and maintain object information **10c** and chunk index **28**.

The source **6a** and target **6b** replication managers may be used by client nodes to recover objects as part of a restore operation.

FIG. 2 illustrates an embodiment of object information **50** for one object maintained in the object information **10a**, **10b**, **10c**. The object information **50** for one object includes an identifier (ID) **52** of the object, and identification information for one or more chunks **54a**, **54b** . . . **54n** of data assigned to the object **52**. The object information **50** may maintain an ordered list of the references to chunks ( $C_1$  . . .  $C_n$ ) indicating the order 1 . . . n in which the chunks appear in the data object. For each chunk ( $C_i$ ), the object information **54i** maintains a digest ( $d_i$ ) of the chunk and a length ( $l_i$ ) of the chunk. In this way, the object information **50** provides a reference to the chunks included in the data object, such as digest and length, but not the actual data. The digest ( $d$ ) may be calculated by processing the chunk to generate a unique value for the chunk. For instance, in one embodiment, the digest may comprise a cryptographic digest, such as MD5 (Message-Digest Algorithm 5) or SHA-1 (Secure Hash Algorithm 1), which calculates cryptographic hashes of each chunk in the data object.

FIG. 3 illustrates an embodiment of an entry **60** in the source **16a** and target **16b** replication databases for each object being replicated from the source server **4a** to the target server **4b**. The entry **60** includes an object identifier (ID) **62**; an object unique attribute **64** providing a unique identifier of the object, such as a signature, hash value or unique naming convention; a server identifier (ID) **66** com-

prising an identifier of the server **4a**, **4b** maintaining the object **62**; a replication server ID **68** identifying the other server **4a**, **4b** in the replication relationship (for instance, an entry **60** in the source replication database **16a** has the identifier of the target server **4b** for field **68** and an entry **60** in the target replication database **16b** has the identifier of the source server **4a** for field **68**); a replicated object ID **70** identifying the identifier assigned to the object in the replication server **68**; a server node identifier (ID) **72** providing the source server **4a** identifier of the client node owning the object **60**; a source server **4a** identifier of the filesystem ID **74** identifying the filesystem including the object **60**; a replication server node ID **76** comprising the identifier the target server **4b**, i.e., replication server, assigns to the client node owning the object **60**; a replication server filesystem ID **78** comprising an identifier the target server **4b** (replication server) assigns to the filesystem including the object **60**; and a data type ID **80** identifying a data type of the object **60**.

Thus, in certain embodiments, each server **4a**, **4b** assigns its own ID for the node **72** and **76** and filesystem **74** and **78**, respectively.

FIG. 4 illustrates an embodiment of a chunk storage information entry **81** the source server **4a** and target server **4b** maintain in their respective chunk storage information **14a**, **14b** for each chunk **12a**, **12b** maintained in the respective storage **8a**, **8b** they manage. The chunk storage entry information **81** includes a chunk ID **82**; a storage location **84** in the storage **8a**, **8b** of the identified chunk **82**, such as a logical or physical address, identifying where the chunk is stored in the storage **8a**, **8b**; and a reference count **86** indicating the number of objects at the source **4a** or target **4b** server referencing the chunk. A dereferenced chunk **12a**, **12b** not referenced in any object has a reference count **86** of zero and may be eligible for deletion if space is needed in the storage **8a**, **8b**.

FIG. 5 illustrates an embodiment of a deduplication index entry **90** maintained by the deduplication manager **26** in the chunk index **28** for each chunk **12a**, **12b** stored in the storages **8a**, **8b**. The index entry **90** includes a chunk identifier (ID) **92** of the chunk in storage **8a**, **8b**, a hash value **94** computed from the chunk represented by the chunk ID **92**, and a length **96** of the chunk. When determining whether to transmit a copy of the chunk **12a** to the target server **4b**, the source replication manager **14a** may provide the hash and length of the chunk to the deduplication component **24**, and the deduplication manager **26** may determine whether one entry **90** in the chunk index **28** has a hash value **94** and length **96** matching those values for the chunk **12a** being sent by the source replication manager **6a** to determine whether the source replication manager **6a** needs to transmit the chunk **12a** or just an identifier of the chunk **12a**, e.g., the digest and length. The chunk index entry **90** may further include additional information to manage the chunks **12a**, **12b** in the storages **8a**, **8b**.

In this way, the subcomponents of a data object, referred to herein as chunks, are stored separately from the objects in which they are included. A chunk **12a**, **12b** may comprise an extent of tracks, a block of data or any other definable subunit of data that may be assigned to an object. These chunks **12a**, **12b** may have fixed or variable length. An object may comprise any grouping of data units, such as a file, object, database, etc.

FIG. 6 illustrates an embodiment of operations performed by the source **6a** and target **6b** replication managers to replicate objects at the source server **4a** to the target server **4b**. Control begins with the source replication manager **6a** receiving (at block **100**) a replication request to replicate

objects based on one or more criteria, such as the client node owning the object, filesystem within client node including the object, and a data type of the object. In response to the request, the source replication manager **6a** validates (at block **102**) the target server **4b** configuration to determine if the target server **4b** supports replication. If (at block **104**) the target server **4b** was not validated, then the replication operation fails (at block **106**). Otherwise, if the target server **4b** is replication compatible, then the servers **4a**, **4b** swap (at block **108**) unique identifiers if this is the first time that replication has occurred between the servers **4a**, **4b**. Servers **4a**, **4b** may maintain the server unique identifiers of a server available for replication in the replication databases **16a**, **16b**.

An administrator may request that synchronization be performed between the source **4a** and target servers **4b** to update the source **16a** and target **16b** replication databases to reflect that objects that have already been imported to the target server **4b** are replicated, so that a redundant replication is not performed for those objects already at the target server **4b**. If (at block **109**) synchronization is required, then control proceeds to block **110** to synchronize, else, if synchronization is not requested or required, then control proceeds (at block **130**) to FIG. 7a to perform replication.

If (at block **109**) synchronization is required, then the source replication manager **6a** queries (at block **110**) the target server **4b** for the target inventory **34** of files at the target server **4b** that satisfy a first criteria (e.g., client node to replicate). Upon receiving (at block **112**) the query, the target replication manager **6b** sends (at block **114**) to the source server **4a** the inventory **34** of the objects at the target server **4b** that satisfy the first criteria. In response to receiving (at block **116**) the target inventory **34** of files, the source replication manager **6a** determines (at block **118**) objects at the source server **4a** matching those listed in the target inventory **34** from the target server **4b**. A unique attribute **64** (FIG. 3) of the objects at the source **4a** and target **4b** servers may be compared to determine if the target **4b** has objects matching those at the source **4a**, such as a signature, unique file name, hash value, etc.

The source replication manager **6a** sends (at block **120**) metadata for the determined objects matching those listed in the inventory **36** to the target server **4b**. The source replication manager **6a** adds (at block **122**) an entry **60** (FIG. 3) to the source replication database **16a** for the determined objects including the information the source replication manager **6a** has available.

In response to receiving (at block **124**) the metadata, the target replication manager **6b** adds (at block **126**) an entry **60** to the target server replication database **16b** for each object for which metadata is received for the objects matching those listed in the inventory **36**. In this way, those objects the target server **4b** already has do not need to be transferred as part of replication, and synchronization updates the target replication database **16b** to reflect those objects as replicated. The target replication manager **6b** returns (at block **128**) an object ID of the added object to the source replication manager **6a** to include in the replicated object ID **70** in the entry **60** for the object in the source replication database **16a**. The target replication manager **6b** may also return the replication server node ID **76** and replication server filesystem ID **78** to the replication manager **6a** to include in entry for the object in the source server replication database **16a**.

After performing the operations to add entries to synchronize the source **16a** and target **16b** replication databases to include entries for all objects satisfying a certain criteria that

are already on both the source **4a** and target **4b** servers, control proceeds (at block **130**) to block **150** in FIG. **7a** to begin replication. The synchronization operations of FIG. **6** allow customers to synchronize the replication databases **16a**, **16b** to make objects existing on the target server **4b** that have matching objects on the source server **4a** appear as if they were replicated.

FIGS. **7a** and **7b** illustrate an embodiment of operations performed by the source **6a** and target **6b** replication managers to perform the replication operation. Upon initiating (at block **150**) replication, the source replication manager **6a** builds (at block **152**) a source list **30** of objects at the source server **4a** to replicate to the target server **4b** satisfying a replication criteria (e.g. client node, filespace, data type), where the replication criteria used to determine files to replicate may be broader than the criteria used to determine the target inventory **34** (e.g., client node alone) at the target sever **4b**. The source replication manager **6a** queries (at block **154**) the target server **4b** to obtain the target list **32** of objects at the target server **4b** that satisfy the second criteria. In response to the query, the target replication manager **6b** sends (at block **158**) to the source server **4a** the target list **32** of the objects at the target server **4b** that satisfy the replication criteria. Upon receiving the target list **32**, the source replication manager **6a** builds (at block **160**) a replication list **36** indicating objects on the source list **30** not included on the target list **32** to transfer to the target server **4b**.

For each object in the source list **30**, the source replication manager **6a** performs (at block **162** through **174**) the operations at blocks **164** through **172** to replicate the object to the target server **4b**. The loop at blocks **162** through **174** may end and proceed to block **184** after processing all objects in the source list **30**, or may end upon occurrence of some other condition. If (at block **164**) the object is on the replication list **36**, then the source replication manager **6a** sends data for the object to the target replication manager **6b**. In one embodiment, the source replication manager **6a** may only send data or chunks **12a** for the object that are not already in the target storage **8b**. Alternatively, the source replication manager **6a** may send the entire object regardless of whether the target storage **8b** has chunks **12b** matching chunks in the object being replicated. After sending the data for the object to replicate (from block **168**) or if the object is not on the replication list **36**, indicating that the target server **4b** already has the object, then the source replication manager **6a** sends (at block **170**) metadata on the object to the target server **4b**, such as the information in the entry **60** (FIG. **3**). The source replication manager **6a** adds (at block **172**) an entry **60** to the source replication database **16a** for the object including the information in the fields shown in FIG. **3**.

Upon receiving (at block **176**) the metadata and data (if any data is sent at block **168** for an object in the replication list **36**), the target replication manager **6a** stores (at block **178**) any received data for the object in the target storage **8a** (data may not be received if the target storage **8b** already has chunks **12b** for the object) and adds (at block **180**) an entry **60** to the target server replication database **16b** for the object for which metadata is received including IDs **62**, **70**, **72**, **74**, **76**, and **78** in source **4a** and target **4b** servers and other information in entry **60** (FIG. **3**). The target replication manager **6b** may further return (at block **182**) a replicated object ID **70**, replication server node ID **76**, and replication server filespace ID **78** of the added object at the target server **4b** to the source server **4a** to include in the entry for the object in the source replication database **16a**.

After adding entries to the source **16a** and target **16b** replication databases for all the objects to replicate, control

proceeds (at block **184**) to block **186** in FIG. **7b** where the source replication manager **6a** determines (at block **186**) objects to delete that are on the target list **32** but not on the source list **30**, or objects at the target server **4b** that are not part of the objects in the source server **4a** subject to replication. The source replication manager **6a** communicates (at block **188**) with the target server **4b** to cause the target server **4b** to delete the determined objects to delete from the target server **4b**. In response to the communication, the target replication manager **6b** deletes (at block **190**) entries for objects to delete from the target server replication database **16b**. Any chunks **12b** in deleted objects that are not referenced by any other object are dereferenced (at block **194**). When deleting an object, the reference count **86** in the entries **82** (FIG. **4**) for the chunks **12b** in the object are decremented, and any chunks **82** having a reference count of zero are indicated as dereferenced and eligible for removal at some point.

FIG. **8** illustrates an embodiment of operations performed by the source **6a** and target **6b** replication managers to replicate objects using deduplication. The operations of FIG. **8** are performed when the source replication manager **6a** sends data for the object to the target server **4b** at block **168** in FIG. **7a**. Upon sending the object, the source replication manager **6a** invokes the deduplication manager **26** to determine (at block **202**) chunks in the object to send and then uses deduplication (at block **204**) to determine a set of chunks **12a** in the object that are not stored in the target storage **8b**. The deduplication manager **26** may use the chunk index **28** to make this determination. The deduplication manager **26** or source replication manager **6a** sends (at block **206**) the determined set of chunks to the target server **4b** to store in the target storage **8b** and sends a list of chunk identifiers, such as the digest ( $d_i$ ) and length ( $l_i$ ), of chunks **12a** in the object already in the target storage **8b**. Upon receiving (at block **208**) the chunks for the data object, the target replication manager **6b** stores (at block **210**) the received chunks in the target storage **8b**. The target replication manager **6b** indicates (at block **212**) in the entry **60** for the object in the target server replication database **16b** links to the chunks in the object for which the identification information, e.g., digest ( $d_i$ ) and length ( $l_i$ ), is provided that are already stored in the target storage and links to chunks added to the target storage **8b**.

In described embodiments, the source replication manager **6a** may encrypt data being transmitted to the target server **4b** that is decrypted at the target server **4b**. Further, object level replication allows the administrator/user to specify what data objects to replicate, and to provide for an incremental replication of only those chunks of objects to replicate that are not already stored at the target server **4b** and storage **8b**.

In certain embodiments, separate hardware and operating systems are provided at the source **4a** and target **4b** servers to allow for hardware and operating system independence. Further, the source **4a** and target **4b** servers may be implemented with heterogeneous hardware and operating systems.

In certain embodiments, the replication target server **4b** may provide a hot standby at a remote location with respect to the source server **4a**. If the source server **4a** fails, client operations such as backup and restore can be redirected to the target server **4b**, which is already operational for replication.

In further embodiments, multiple source servers **4a** (e.g., at remote offices) can be replicated to a single target server **4b** (e.g., at a central data center).



Further embodiments may provide logical groupings of different sets of objects, such that incomplete groups of objects on the target server **4b** are not visible to the client node until the group is complete. Partial groups are maintained on the target server **4b** to prevent the resending of objects. For instance, objects forming a logical group may be sent to the target server **4b** during replication. In certain situations, some of the objects in the group might not be sent because of an error or the process being cancelled. In this situation, objects that were replicated remain at the target server and the target server marks the group not having all objects as incomplete. These incomplete groups are not made available to the client node during restore. At a later time, after replication has transferred the missing files, the group is marked completed and made available to the client node.

With the described embodiments, the replication between the source and target seeks to minimize the amount of data transmitted for objects sent to the target server by doing a check at the object level of objects already at the target server **4b** and then when sending an object doing deduplication to avoid sending chunks for a data object already available at the target server **4b**. Further, with described embodiments, the source replication manager **16a** sends to the target replication manager **16b** metadata on objects to replicate that are already stored at the target server **4b** to cause the target replication manager **6b** to add an entry to the target replication database **16b** for the object to replicate already at the target server **4b**.

#### CLOUD COMPUTING EMBODIMENTS

The computing environment of FIG. 1 may be part of a cloud computing model of service delivery for enabling convenient, on-demand network access to a shared pool of configurable computing resources (e.g. networks, network bandwidth, servers, processing, memory, storage, applications, virtual machines, and services) that can be rapidly provisioned and released with minimal management effort or interaction with a provider of the service. The cloud computing implementation is described with respect to FIGS. 9-1. This cloud model may include at least five characteristics, at least three service models, and at least four deployment models.

Characteristics are as follows:

On-demand self-service: a cloud consumer can unilaterally provision computing capabilities, such as server time and network storage, as needed automatically without requiring human interaction with the service's provider.

Broad network access: capabilities are available over a network and accessed through standard mechanisms that promote use by heterogeneous thin or thick source platforms (e.g., mobile phones, laptops, and PDAs).

Resource pooling: the provider's computing resources are pooled to serve multiple consumers using a multi-tenant model, with different physical and virtual resources dynamically assigned and reassigned according to demand. There is a sense of location independence in that the consumer generally has no control or knowledge over the exact location of the provided resources but may be able to specify location at a higher level of abstraction (e.g., country, state, or datacenter).

Rapid elasticity: capabilities can be rapidly and elastically provisioned, in some cases automatically, to quickly scale out and rapidly released to quickly scale in. To the consumer, the capabilities available for provisioning often appear to be unlimited and can be purchased in any quantity at any time.

Measured service: cloud systems automatically control and optimize resource use by leveraging a metering capability at some level of abstraction appropriate to the type of service (e.g., storage, processing, bandwidth, and active user accounts). Resource usage can be monitored, controlled, and reported providing transparency for both the provider and consumer of the utilized service.

Service Models are as follows:

Software as a Service (SaaS): the capability provided to the consumer is to use the provider's applications running on a cloud infrastructure. The applications are accessible from various source devices through a thin source interface such as a web browser (e.g., web-based e-mail). The consumer does not manage or control the underlying cloud infrastructure including network, servers, operating systems, storage, or even individual application capabilities, with the possible exception of limited user-specific application configuration settings.

Platform as a Service (PaaS): the capability provided to the consumer is to deploy onto the cloud infrastructure consumer-created or acquired applications created using programming languages and tools supported by the provider. The consumer does not manage or control the underlying cloud infrastructure including networks, servers, operating systems, or storage, but has control over the deployed applications and possibly application hosting environment configurations.

Infrastructure as a Service (IaaS): the capability provided to the consumer is to provision processing, storage, networks, and other fundamental computing resources where the consumer is able to deploy and run arbitrary software, which can include operating systems and applications. The consumer does not manage or control the underlying cloud infrastructure but has control over operating systems, storage, deployed applications, and possibly limited control of select networking components (e.g., host firewalls).

Deployment Models are as follows:

Private cloud: the cloud infrastructure is operated solely for an organization. It may be managed by the organization or a third party and may exist on-premises or off-premises.

Community cloud: the cloud infrastructure is shared by several organizations and supports a specific community that has shared concerns (e.g., mission, security requirements, policy, and compliance considerations). It may be managed by the organizations or a third party and may exist on-premises or off-premises.

Public cloud: the cloud infrastructure is made available to the general public or a large industry group and is owned by an organization selling cloud services.

Hybrid cloud: the cloud infrastructure is a composition of two or more clouds (private, community, or public) that remain unique entities but are bound together by standardized or proprietary technology that enables data and application portability (e.g., cloud bursting for load-balancing between clouds).

A cloud computing environment is service oriented with a focus on statelessness, low coupling, modularity, and semantic interoperability. At the heart of cloud computing is an infrastructure comprising a network of interconnected nodes.

FIG. 9 illustrates an embodiment of a cloud computing node **300** which may comprise an implementation of the source server **4a**, target server **4b**, and deduplication **24** components, where the components may be implemented in one or more of the nodes **300**. Cloud computing node **300** is only one example of a suitable cloud computing node and is not intended to suggest any limitation as to the scope of use

## 11

or functionality of embodiments of the invention described herein. Regardless, cloud computing node **300** is capable of being implemented and/or performing any of the functionality set forth hereinabove.

In cloud computing node **300** there is a computer system/ server **302**, which is operational with numerous other general purpose or special purpose computing system environments or configurations. Examples of well-known computing systems, environments, and/or configurations that may be suitable for use with computer system/server **302** include, but are not limited to, personal computer systems, server computer systems, thin sources, thick sources, handheld or laptop devices, multiprocessor systems, microprocessor-based systems, set top boxes, programmable consumer electronics, network PCs, minicomputer systems, mainframe computer systems, and distributed cloud computing environments that include any of the above systems or devices, and the like.

Computer system/server **302** may be described in the general context of computer system executable instructions, such as program modules, being executed by a computer system. Generally, program modules may include routines, programs, objects, components, logic, data structures, and so on that perform particular tasks or implement particular abstract data types. Computer system/server **302** may be practiced in distributed cloud computing environments where tasks are performed by remote processing devices that are linked through a communications network. In a distributed cloud computing environment, program modules may be located in both local and remote computer system storage media including memory storage devices.

As shown in FIG. 9, computer system/server **302** in cloud computing node **300** is shown in the form of a general-purpose computing device. The components of computer system/server **302** may include, but are not limited to, one or more processors or processing units **304**, a system memory **306**, and a bus **308** that couples various system components including system memory **306** to processor **304**.

Bus **308** represents one or more of any of several types of bus structures, including a memory bus or memory controller, a peripheral bus, an accelerated graphics port, and a processor or local bus using any of a variety of bus architectures. By way of example, and not limitation, such architectures include Industry Standard Architecture (ISA) bus, Micro Channel Architecture (MCA) bus, Enhanced ISA (EISA) bus, Video Electronics Standards Association (VESA) local bus, and Peripheral Component Interconnects (PCI) bus.

Computer system/server **302** typically includes a variety of computer system readable media. Such media may be any available media that is accessible by computer system/server **302**, and it includes both volatile and non-volatile media, removable and non-removable media.

System memory **306** can include computer system readable media in the form of volatile memory, such as random access memory (RAM) **310** and/or cache memory **312**. Computer system/server **302** may further include other removable/non-removable, volatile/non-volatile computer system storage media. By way of example only, storage system **313** can be provided for reading from and writing to a non-removable, non-volatile magnetic media (not shown and typically called a "hard drive"). Although not shown, a magnetic disk drive for reading from and writing to a removable, non-volatile magnetic disk (e.g., a "floppy disk"), and an optical disk drive for reading from or writing to a removable, non-volatile optical disk such as a CD-ROM, DVD-ROM or other optical media can be provided.

## 12

In such instances, each can be connected to bus **308** by one or more data media interfaces. As will be further depicted and described below, memory **306** may include at least one program product having a set (e.g., at least one) of program modules that are configured to carry out the functions of embodiments of the invention.

Program/utility **314**, having a set (at least one) of program modules **316**, may be stored in memory **306** by way of example, and not limitation, as well as an operating system, one or more application programs, other program modules, and program data. Each of the operating system, one or more application programs, other program modules, and program data or some combination thereof, may include an implementation of a networking environment. Program modules **316** generally carry out the functions and/or methodologies of embodiments of the invention as described herein.

Computer system/server **302** may also communicate with one or more external devices **318** such as a keyboard, a pointing device, a display **320**, etc.; one or more devices that enable a user to interact with computer system/server **302**; and/or any devices (e.g., network card, modem, etc.) that enable computer system/server **302** to communicate with one or more other computing devices. Such communication can occur via Input/Output (I/O) interfaces **322**. Still yet, computer system/server **302** can communicate with one or more networks such as a local area network (LAN), a general wide area network (WAN), and/or a public network (e.g., the Internet) via network adapter **324**. As depicted, network adapter **324** communicates with the other components of computer system/server **302** via bus **308**. It should be understood that although not shown, other hardware and/or software components could be used in conjunction with computer system/server **302**. Examples, include, but are not limited to: microcode, device drivers, redundant processing units, external disk drive arrays, RAID systems, tape drives, and data archival storage systems, etc.

Referring now to FIG. 10, illustrative cloud computing environment **350** is depicted. As shown, cloud computing environment **350** comprises one or more cloud computing nodes **300** with which local computing devices used by cloud consumers, such as, for example, personal digital assistant (PDA) or cellular telephone **354A**, desktop computer **354B**, laptop computer **354C**, and/or automobile computer system **354N** may communicate. Nodes **300** may communicate with one another. They may be grouped (not shown) physically or virtually, in one or more networks, such as Private, Community, Public, or Hybrid clouds as described hereinabove, or a combination thereof. This allows cloud computing environment **350** to offer infrastructure, platforms and/or software as services for which a cloud consumer does not need to maintain resources on a local computing device. It is understood that the types of computing devices **354A-N** shown in FIG. 10 are intended to be illustrative only and that computing nodes **300** and cloud computing environment **350** can communicate with any type of computerized device over any type of network and/or network addressable connection (e.g., using a web browser).

Further, FIG. 10 shows a single cloud. However, certain cloud embodiments may provide a deployment model including a separate "Backup" or "Data Protection" cloud, in addition to the cloud having the customer/production data. Providing a separate and distinct additional cloud as the data protection cloud in order to separate whatever primary cloud model (provide, community, hybrid, etc) from the data protection cloud prevents a single point of failure and provides a greater degree of protection of the customer data in the separate backup cloud.

Referring now to FIG. 11, a set of functional abstraction layers provided by cloud computing environment 350 (FIG. 12) is shown. It should be understood in advance that the components, layers, and functions shown in FIG. 11 are intended to be illustrative only and embodiments of the invention are not limited thereto. As depicted, the following layers and corresponding functions are provided:

Hardware and software layer 360 includes hardware and software components. Examples of hardware components include mainframes, in one example IBM® zSeries® systems; RISC (Reduced Instruction Set Computer) architecture based servers, in one example IBM pSeries® systems; IBM xSeries® systems; IBM BladeCenter® systems; storage devices; networks and networking components. Examples of software components include network application server software, in one example IBM WebSphere® application server software; and database software, in one example IBM DB2®, database software. (IBM, zSeries, pSeries, xSeries, BladeCenter, WebSphere, and DB2 are trademarks of International Business Machines Corporation registered in many jurisdictions worldwide).

Virtualization layer 362 provides an abstraction layer from which the following examples of virtual entities may be provided: virtual servers; virtual storage; virtual networks, including virtual private networks; virtual applications and operating systems; and virtual sources.

In one example, management layer 364 may provide the functions described below. Resource provisioning provides dynamic procurement of computing resources and other resources that are utilized to perform tasks within the cloud computing environment. Metering and Pricing provide cost tracking as resources are utilized within the cloud computing environment, and billing or invoicing for consumption of these resources. In one example, these resources may comprise application software licenses. Security provides identity verification for cloud consumers and tasks, as well as protection for data and other resources. User portal provides access to the cloud computing environment for consumers and system administrators. Service level management provides cloud computing resource allocation and management such that required service levels are met. Service Level Agreement (SLA) planning and fulfillment provide pre-arrangement for, and procurement of, cloud computing resources for which a future requirement is anticipated in accordance with an SLA.

Workloads layer 366 provides examples of functionality for which the cloud computing environment may be utilized. Examples of workloads and functions which may be provided from this layer include: mapping and navigation; software development and lifecycle management; virtual classroom education delivery; data analytics processing; transaction processing; and the replication services, such as described with respect to FIGS. 1-8, above.

The described operations may be implemented as a method, apparatus or computer program product using standard programming and/or engineering techniques to produce software, firmware, hardware, or any combination thereof. Accordingly, aspects of the embodiments may take the form of an entirely hardware embodiment, an entirely software embodiment (including firmware, resident software, microcode, etc.) or an embodiment combining software and hardware aspects that may all generally be referred to herein as a “circuit,” “module” or “system.” Furthermore, aspects of the embodiments may take the form of a computer program product embodied in one or more computer readable medium(s) having computer readable program code embodied thereon.

Any combination of one or more computer readable medium(s) may be utilized. The computer readable medium may be a computer readable signal medium or a computer readable storage medium. A computer readable storage medium may be, for example, but not limited to, an electronic, magnetic, optical, electromagnetic, infrared, or semiconductor system, apparatus, or device, or any suitable combination of the foregoing. More specific examples (a non-exhaustive list) of the computer readable storage medium would include the following: an electrical connection having one or more wires, a portable computer diskette, a hard disk, a random access memory (RAM), a read-only memory (ROM), an erasable programmable read-only memory (EPROM or Flash memory), an optical fiber, a portable compact disc read-only memory (CD-ROM), an optical storage device, a magnetic storage device, or any suitable combination of the foregoing. In the context of this document, a computer readable storage medium may be any tangible medium that can contain or store a program for use by or in connection with an instruction execution system, apparatus, or device.

A computer readable signal medium may include a propagated data signal with computer readable program code embodied therein, for example, in baseband or as part of a carrier wave. Such a propagated signal may take any of a variety of forms, including, but not limited to, electromagnetic, optical, or any suitable combination thereof. A computer readable signal medium may be any computer readable medium that is not a computer readable storage medium and that can communicate, propagate, or transport a program for use by or in connection with an instruction execution system, apparatus, or device.

Program code embodied on a computer readable medium may be transmitted using any appropriate medium, including but not limited to wireless, wireline, optical fiber cable, RF, etc., or any suitable combination of the foregoing.

Computer program code for carrying out operations for aspects of the present invention may be written in any combination of one or more programming languages, including an object oriented programming language such as Java, Smalltalk, C++ or the like and conventional procedural programming languages, such as the “C” programming language or similar programming languages. The program code may execute entirely on the user’s computer, partly on the user’s computer, as a stand-alone software package, partly on the user’s computer and partly on a remote computer or entirely on the remote computer or server. In the latter scenario, the remote computer may be connected to the user’s computer through any type of network, including a local area network (LAN) or a wide area network (WAN), or the connection may be made to an external computer (for example, through the Internet using an Internet Service Provider).

Aspects of the present invention are described above with reference to flowchart illustrations and/or block diagrams of methods, apparatus (systems) and computer program products according to embodiments of the invention. It will be understood that each block of the flowchart illustrations and/or block diagrams, and combinations of blocks in the flowchart illustrations and/or block diagrams, can be implemented by computer program instructions. These computer program instructions may be provided to a processor of a general purpose computer, special purpose computer, or other programmable data processing apparatus to produce a machine, such that the instructions, which execute via the processor of the computer or other programmable data

processing apparatus, create means for implementing the functions/acts specified in the flowchart and/or block diagram block or blocks.

These computer program instructions may also be stored in a computer readable medium that can direct a computer, other programmable data processing apparatus, or other devices to function in a particular manner, such that the instructions stored in the computer readable medium produce an article of manufacture including instructions which implement the function/act specified in the flowchart and/or block diagram block or blocks.

The computer program instructions may also be loaded onto a computer, other programmable data processing apparatus, or other devices to cause a series of operational steps to be performed on the computer, other programmable apparatus or other devices to produce a computer implemented process such that the instructions which execute on the computer or other programmable apparatus provide processes for implementing the functions/acts specified in the flowchart and/or block diagram block or blocks.

The terms “an embodiment”, “embodiment”, “embodiments”, “the embodiment”, “the embodiments”, “one or more embodiments”, “some embodiments”, and “one embodiment” mean “one or more (but not all) embodiments of the present invention(s)” unless expressly specified otherwise.

The terms “including”, “comprising”, “having” and variations thereof mean “including but not limited to”, unless expressly specified otherwise.

The enumerated listing of items does not imply that any or all of the items are mutually exclusive, unless expressly specified otherwise.

The terms “a”, “an” and “the” mean “one or more”, unless expressly specified otherwise.

Devices that are in communication with each other need not be in continuous communication with each other, unless expressly specified otherwise. In addition, devices that are in communication with each other may communicate directly or indirectly through one or more intermediaries.

A description of an embodiment with several components in communication with each other does not imply that all such components are required. On the contrary a variety of optional components are described to illustrate the wide variety of possible embodiments of the present invention.

Further, although process steps, method steps, algorithms or the like may be described in a sequential order, such processes, methods and algorithms may be configured to work in alternate orders. In other words, any sequence or order of steps that may be described does not necessarily indicate a requirement that the steps be performed in that order. The steps of processes described herein may be performed in any order practical. Further, some steps may be performed simultaneously.

When a single device or article is described herein, it will be readily apparent that more than one device/article (whether or not they cooperate) may be used in place of a single device/article. Similarly, where more than one device or article is described herein (whether or not they cooperate), it will be readily apparent that a single device/article may be used in place of the more than one device or article or a different number of devices/articles may be used instead of the shown number of devices or programs. The functionality and/or the features of a device may be alternatively embodied by one or more other devices which are not explicitly described as having such functionality/features. Thus, other embodiments of the present invention need not include the device itself.

The illustrated operations of FIGS. 6, 7a, 7b, and 8 show certain events occurring in a certain order. In alternative embodiments, certain operations may be performed in a different order, modified or removed. Moreover, steps may be added to the above described logic and still conform to the described embodiments. Further, operations described herein may occur sequentially or certain operations may be processed in parallel. Yet further, operations may be performed by a single processing unit or by distributed processing units.

The foregoing description of various embodiments of the invention has been presented for the purposes of illustration and description. It is not intended to be exhaustive or to limit the invention to the precise form disclosed. Many modifications and variations are possible in light of the above teaching. It is intended that the scope of the invention be limited not by this detailed description, but rather by the claims appended hereto. The above specification, examples and data provide a complete description of the manufacture and use of the composition of the invention. Since many embodiments of the invention can be made without departing from the spirit and scope of the invention, the invention resides in the claims herein after appended.

What is claimed is:

1. A computer program product for replicating objects from a source storage managed by a source server to a target storage managed by a target server, the computer program product comprising a non-transitory computer readable storage medium having computer readable program code embodied therein that executes to cause the source server to perform operations, the operations comprising:

building a source list of objects at the source server to replicate to the target server as part of a replication request, wherein each of the objects is comprised of chunks;

querying the target server to obtain a target list of objects at the target server satisfying a replication criteria of the replication request, wherein the replication criteria allows for selection and filtering of objects to replicate at an object level;

building a replication list indicating objects on the source list not included on the target list to transfer to the target server;

for each object in the replication list, performing:

determining chunks in the object;

determining a first set of the chunks in the object that are not stored at the target storage;

sending the first set of the chunks in the object not already at the target storage to the target server;

sending metadata on the object, in the replication list, to the target server to cause the target server to include the metadata in an entry for the object, in the replication list, in a target server replication database;

adding an entry having information for the object being replicated to a source server replication database;

determining a second set of chunks in the object that are currently stored at the target storage; and

sending chunk identifiers of chunks in the second set of chunks to the target server; and

sending metadata to the target server for objects at the source server matching objects at the target server in the target list and that are not in the replication list.

2. The computer program product of claim 1, wherein the operations further comprise:

for each object in the replication list, including in the entry for the object in the source server replication

17

database an identifier of the object at the source server and an identifier of the object at the target server.

3. The computer program product of claim 1, wherein the operations further comprise:

for each object on both the source list and the target list, performing:

sending metadata for the object to the target server to cause the target server to include the metadata in an entry for the object in the target server replication database;

and

adding an entry having information for the object being replicated to the source server replication database.

4. The computer program product of claim 1, wherein the replication criteria comprises a second criteria, wherein the operations further comprise:

querying the target server for an inventory of objects at the target server that satisfy a first criteria;

receiving from the target server the inventory;

determining objects in the source server matching those listed in the inventory from the target server;

wherein the sent metadata is for the determined objects matching those listed in the inventory to the target server to cause the target server to include the metadata in an entry for the object in the target server replication database; and

adding an entry having information for the object being replicated to the source server replication database, wherein the source list includes objects to replicate at the source server that satisfy the second criteria.

5. The computer program product of claim 4, wherein the first criteria comprises a client node originating the objects to replicate and wherein the second criteria comprises at least one of data type and filesize of objects at the client node.

6. The computer program product of claim 1, wherein the operations further comprise:

determining objects to delete that are on the target list but not on the source list; and

communicating with the target server to cause the target server to delete the determined objects to delete from the target server and target storage.

7. The computer program product of claim 1, wherein the source and target servers provide for at least one of: separate and independently operating hardware and operating systems; having the target server provide a hot standby mode for the source server; and heterogeneous hardware and operating systems.

8. A computer program product for replicating objects from a source storage managed by a source server to a target storage managed by a target server, the computer program product comprising a non-transitory computer readable storage medium having computer readable program code embodied therein that executes to cause the target server to perform operations, the operations comprising:

receiving a query from the source server for a target list of objects at the target server satisfying a replication criteria of a replication request, wherein the replication criteria allows for selection and filtering of objects to replicate at an object level, wherein each of the objects is comprised of chunks;

sending the source server the target list of the objects at the target server satisfying the replication criteria;

receiving, from the source server, only those chunks for at least one object from the source server that are not already stored in the target storage to store in the target storage;

18

receiving, from the source server, metadata for the objects to replicate not included in the target list;

receiving, from the source server, a list of chunks in at least one object currently stored in the target storage;

for each object for which less than all chunks in the object were received from the target server, indicating, in an entry for the object in a target server replication database, links to the chunks in the list of chunks already stored in the target storage;

adding an entry to the target server replication database for each object for which data is received including the metadata received for the object; and

receiving, from the source server, metadata for objects at the source server matching objects at the target server in the target list.

9. The computer program product of claim 8, wherein the operations further comprise:

for the entry for each object in the target server replication database, including an identifier of the object at the source server and an identifier of the object at the target server.

10. The computer program product of claim 8, wherein the operations further comprise:

for each object to replicate already stored in the target storage including the received metadata for the object, adding an entry having information for the object to the target server replication database.

11. The computer program product of claim 8, wherein the operations further comprise:

receiving from the source server a query for an inventory of objects at the target server that satisfy a first criteria; sending to the source server the inventory;

wherein the received metadata is for objects at the source server matching those listed in the inventory; and

adding an entry to the target server replication database for each object for which metadata is received for the objects matching those listed in the inventory, wherein the entries include the metadata for the object, wherein the target list includes objects at the target server that satisfy a second criteria.

12. The computer program product of claim 8, wherein multiple source servers are replicated to the target server.

13. The computer program product of claim 8, wherein the operations further comprise:

maintaining a group of objects stored in the target storage; and

indicating the group of objects as incomplete in response to determining that not all the objects in the group have been received at the target server, wherein the group of objects indicated as incomplete are not made available to a client node during a restore operation.

14. The computer program product of claim 13, wherein the operations further comprise:

receiving objects for the group of objects indicated as incomplete; and

indicating the group of objects as complete in response to having received all the objects in the group, wherein objects in the group indicated as complete are available to the client node during a restore operation.

15. A system for replicating objects from a source storage to a target storage managed by a target server, comprising: a processor; and

a computer readable storage medium having code executed by the processor to perform operations, the operations comprising:

## 19

building a source list of objects at the source storage to replicate to the target server as part of a replication request, wherein each of the objects is comprised of chunks;

querying the target server to obtain a target list of objects at the target server satisfying a replication criteria of the replication request, wherein the replication criteria allows for selection and filtering of objects to replicate at an object level;

building a replication list indicating objects on the source list not included on the target list to transfer to the target server;

for each object in the replication list, performing:

- determining chunks in the object;
- determining a first set of the chunks in the object that are not stored at the target storage;
- sending the first set of the chunks in for the object not already at the target storage to the target server;
- sending metadata on the object, in the replication list, to the target server to cause the target server to include the metadata in an entry for the object, in the replication list, in a target server replication database;
- adding an entry having information for the object being replicated to a source server replication database;
- determining a second set of chunks in the object that are currently stored at the target storage; and
- sending chunk identifiers of chunks in the second set of chunks to the target server; and

sending metadata to the target server for objects at the source storage matching objects at the target server in the target list and that are not in the replication list.

**16.** The system of claim **14**, wherein the operations further comprise:

- for each object on both the source list and the target list, performing:
  - sending metadata for the object to the target server to cause the target server to include the metadata in an entry for the object in the target server replication database; and
  - adding an entry having information for the object being replicated to the source server replication database.

**17.** The system of claim **15**, wherein the replication criteria comprises a second criteria, wherein the operations further comprise:

- querying the target server for an inventory of objects at the target server that satisfy a first criteria;
- receiving from the target server the inventory;
- determining objects in the source storage matching those listed in the inventory from the target server;
- wherein the sent metadata is for the determined objects matching those listed in the inventory to the target server to cause the target server to include the metadata in an entry for the object in the target server replication database; and
- adding an entry having information for the object being replicated to the source server replication database, wherein the source list includes objects to replicate at the source storage that satisfy the second criteria.

**18.** The system of claim **17**, wherein the first criteria comprises a client node originating the objects to replicate and wherein the second criteria comprises at least one of data type and filesize of objects at the client node.

**19.** The system of claim **15**, wherein the operations further comprise:

## 20

determining objects to delete that are on the target list but not on the source list; and

communicating with the target server to cause the target server to delete the determined objects to delete from the target server and target storage.

**20.** The system of claim **15**, wherein the operations further comprise:

- for each object in the replication list, including in the entry for the object in the source server replication database an identifier of the object at the source storage and an identifier of the object at the target server.

**21.** The system of claim **15**, wherein the system and target server provide for at least one of: separate and independently operating hardware and operating systems; having the target server provide a hot standby mode for the system; and heterogeneous hardware and operating systems.

**22.** A system for replicating objects from a source storage managed by a source server to a target storage, comprising:

- a processor; and
- a computer readable storage medium having code executed by the processor to perform operations, the operations comprising:
  - receiving a query from the source server for a target list of objects at the target storage satisfying a replication criteria of a replication request, wherein the replication criteria allows for selection and filtering of objects to replicate at an object level, wherein each of the objects is comprised of chunks;
  - sending the source server the target list of the objects at the target storage satisfying the replication criteria;
  - receiving, from the source server, only those chunks for at least one object from the source server that are not already stored in the target storage to store in the target storage;
  - receiving, from the source server, metadata for the objects to replicate not included in the target list;
  - receiving, from the source server, a list of chunks in at least one object currently stored in the target storage;
  - for each object for which less than all chunks in the object were received from the target storage, indicating, in an entry for the object in a target server replication database, links to the chunks in the list of chunks already stored in the target storage;
  - adding an entry to the target server replication database for each object for which data is received including the metadata received for the object; and
  - receiving, from the source server, metadata for objects at the source server matching objects at the target storage in the target list.

**23.** The system of claim **22**, wherein the operations further comprise:

- for each object to replicate already stored in the target storage including the received metadata for the object, adding an entry having information for the object to the target server replication database.

**24.** The system of claim **22**, wherein the operations further comprise:

- receiving from the source server a query for an inventory of objects at the target storage that satisfy a first criteria;
- sending to the source server the inventory wherein the received metadata is for objects at the source server matching those listed in the inventory; and
- adding an entry to the target server replication database for each object for which metadata is received for the objects matching those listed in the inventory, wherein

the entries include the metadata for the object, wherein the target list includes objects at the target storage that satisfy a second criteria.

**25.** The system of claim **22**, wherein the operations further comprise: 5

maintaining a group of objects stored in the target storage; and

indicating the group of objects as incomplete in response to determining that not all the objects in the group have been received at the target storage, wherein the group of objects indicated as incomplete are not made available to a client node during a restore operation. 10

**26.** The system of claim **25**, further comprising: receiving objects for the group of objects indicated as incomplete; and 15

indicating the group of objects as complete in response to having received all the objects in the group, wherein objects in the group indicated as complete are available to the client node during a restore operation.

**27.** The system of claim **22**, wherein the operations further comprise: 20

for the entry for each object in the target server replication database, including an identifier of the object at the source server and an identifier of the object at the target storage. 25

**28.** The system of claim **22**, wherein multiple source servers are replicated to the target storage.

\* \* \* \* \*