



US009908273B2

(12) **United States Patent**  
**de Oliveira Antunes et al.**

(10) **Patent No.:** **US 9,908,273 B2**  
(45) **Date of Patent:** **\*Mar. 6, 2018**

(54) **FLOW CONTROL APPARATUS AND METHOD**

(71) Applicant: **Synventive Molding Solutions, Inc.**, Peabody, MA (US)

(72) Inventors: **Sergio Ribeiro de Oliveira Antunes**, Scottsdale, AZ (US); **Lin Yang**, Lynnfield, MA (US); **Vito Galati**, Rowley, MA (US); **Hans-Joerg Schreyer**, Mommenheim (DE)

(73) Assignee: **Synventive Molding Solutions, Inc.**, Peabody, MA (US)

(\*) Notice: Subject to any disclaimer, the term of this patent is extended or adjusted under 35 U.S.C. 154(b) by 373 days.

This patent is subject to a terminal disclaimer.

(21) Appl. No.: **14/930,692**

(22) Filed: **Nov. 3, 2015**

(65) **Prior Publication Data**  
US 2016/0052186 A1 Feb. 25, 2016

**Related U.S. Application Data**

(63) Continuation of application No. 13/569,464, filed on Aug. 8, 2012, now Pat. No. 9,205,587.

(51) **Int. Cl.**  
**G06F 19/00** (2011.01)  
**G05B 11/01** (2006.01)  
(Continued)

(52) **U.S. Cl.**  
CPC ..... **B29C 45/76** (2013.01); **B29C 45/03** (2013.01); **G05B 15/02** (2013.01); **G05D 7/0635** (2013.01);  
(Continued)

(58) **Field of Classification Search**

CPC ..... B29C 45/28; B29C 45/76; B29C 45/30; B29C 45/27; B29C 45/77; B29C 49/04; B29C 49/22; B29C 49/78; B29C 2911/14  
(Continued)

(56) **References Cited**

**U.S. PATENT DOCUMENTS**

5,078,589 A 1/1992 Osuna-Diaz  
5,316,707 A 5/1994 Stanciu et al.  
(Continued)

**FOREIGN PATENT DOCUMENTS**

EP 0153554 A2 9/1985  
EP 0967063 A1 12/1999  
WO 01/6435 A1 9/2001

**OTHER PUBLICATIONS**

European Search Report dated May 15, 2017 in corresponding European Application No. 17154560.1.

(Continued)

*Primary Examiner* — Mohammad Ali

*Assistant Examiner* — Md Azad

(74) *Attorney, Agent, or Firm* — Polsinelli PC

(57) **ABSTRACT**

Apparatus and methods for storage and transmission of recipe data (process parameters) for the molding of articles in an injection molding apparatus. A controller includes a flow control microcontroller (MCU) that receives recipe data from a recipe storage microcontroller (MCU) mounted to a mold of an injection molding machine, the recipe storage MCU storing the recipe data defining process parameters for the molding of articles in the mold. The flow control MCU executes instructions for controlling valve pin motions according to the recipe data. In one embodiment, a human operator interface is provided for transmitting data to and/or from at least one of the recipe storage and flow control MCU's, allowing the operator to monitor, modify and/or

(Continued)

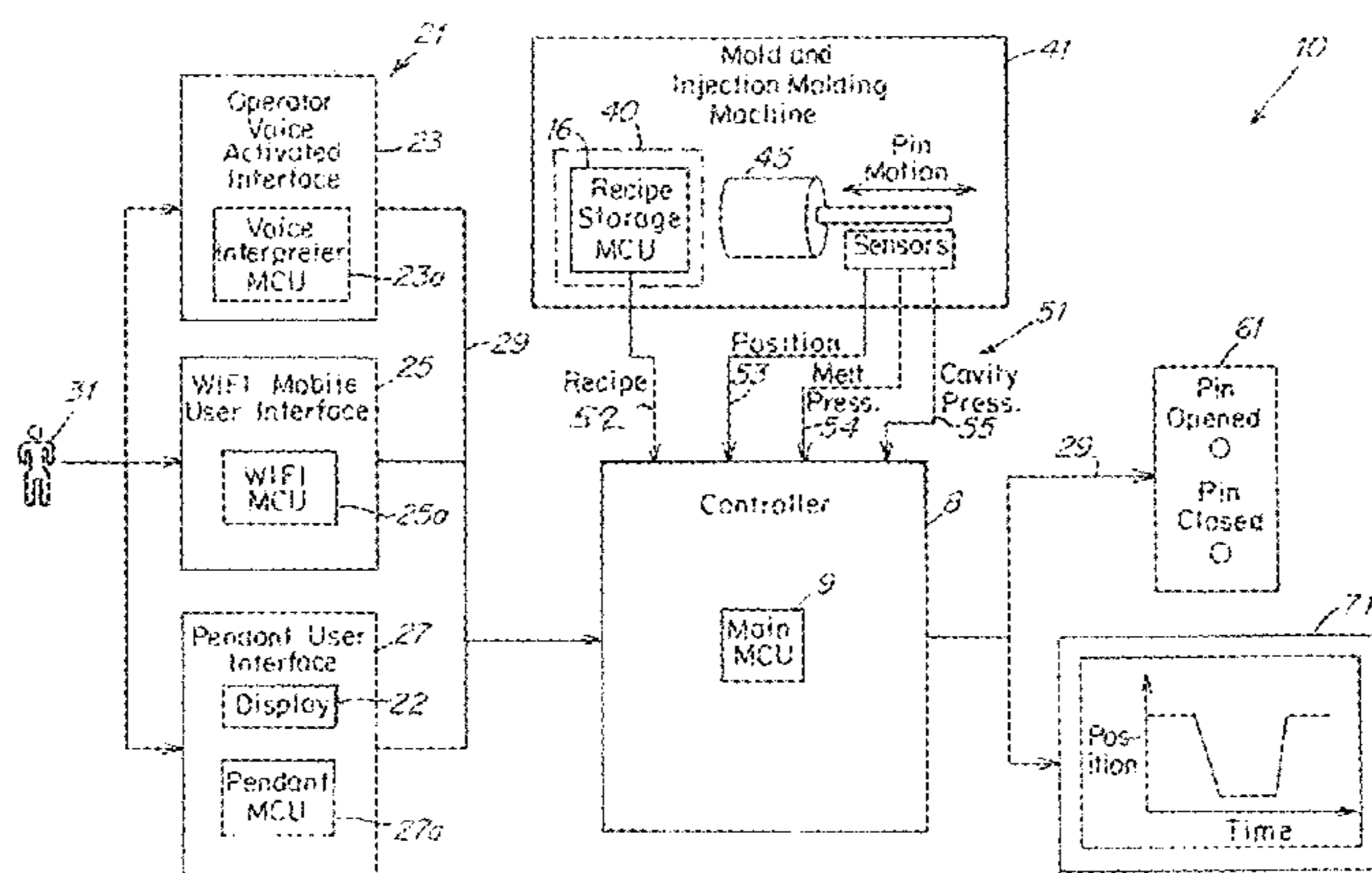

control the process parameters during a molding cycle and/or to create a modified or new recipe for subsequent storage on the recipe storage MCU.

**25 Claims, 17 Drawing Sheets**

- (51) **Int. Cl.**  
*B29C 39/00* (2006.01)  
*B29C 45/00* (2006.01)  
*B29C 35/00* (2006.01)  
*B28B 17/00* (2006.01)  
*B28B 13/00* (2006.01)  
*B29C 45/76* (2006.01)  
*B29C 45/03* (2006.01)  
*G05B 15/02* (2006.01)  
*G05D 7/06* (2006.01)
- (52) **U.S. Cl.**  
 CPC ..... *B29C 2945/76545* (2013.01); *B29C 2945/76568* (2013.01); *B29C 2945/76755* (2013.01); *B29C 2945/76939* (2013.01); *B29C 2945/76993* (2013.01)
- (58) **Field of Classification Search**  
 USPC ..... 700/200, 197, 97, 17  
 See application file for complete search history.

(56)

**References Cited**

U.S. PATENT DOCUMENTS

5,795,511	A	8/1998	Kalantzis	
5,911,924	A	6/1999	Siegrist et al.	
6,145,022	A *	11/2000	Takizawa .....	B29C 45/76 700/200
6,145,055	A	11/2000	Takizawa et al.	
6,554,604	B1	4/2003	Schmidt	
2003/0155672	A1 *	8/2003	Kazmer .....	B29C 45/2701 264/40.1
2004/0161490	A1 *	8/2004	Babin .....	B29C 45/2703 425/564
2006/0082009	A1	4/2006	Quail	
2006/0212161	A1	9/2006	Bhat et al.	
2008/0290541	A1	11/2008	Baumann	
2009/0028986	A1 *	1/2009	Vasapoli .....	B29C 45/2701 425/563
2009/0061034	A1	3/2009	Vasapoli et al.	

OTHER PUBLICATIONS

Int'l. Search Report and Written Opinion dated May 2, 2013 in Int'l. Appln. No. PCT/US2012/067296.

\* cited by examiner

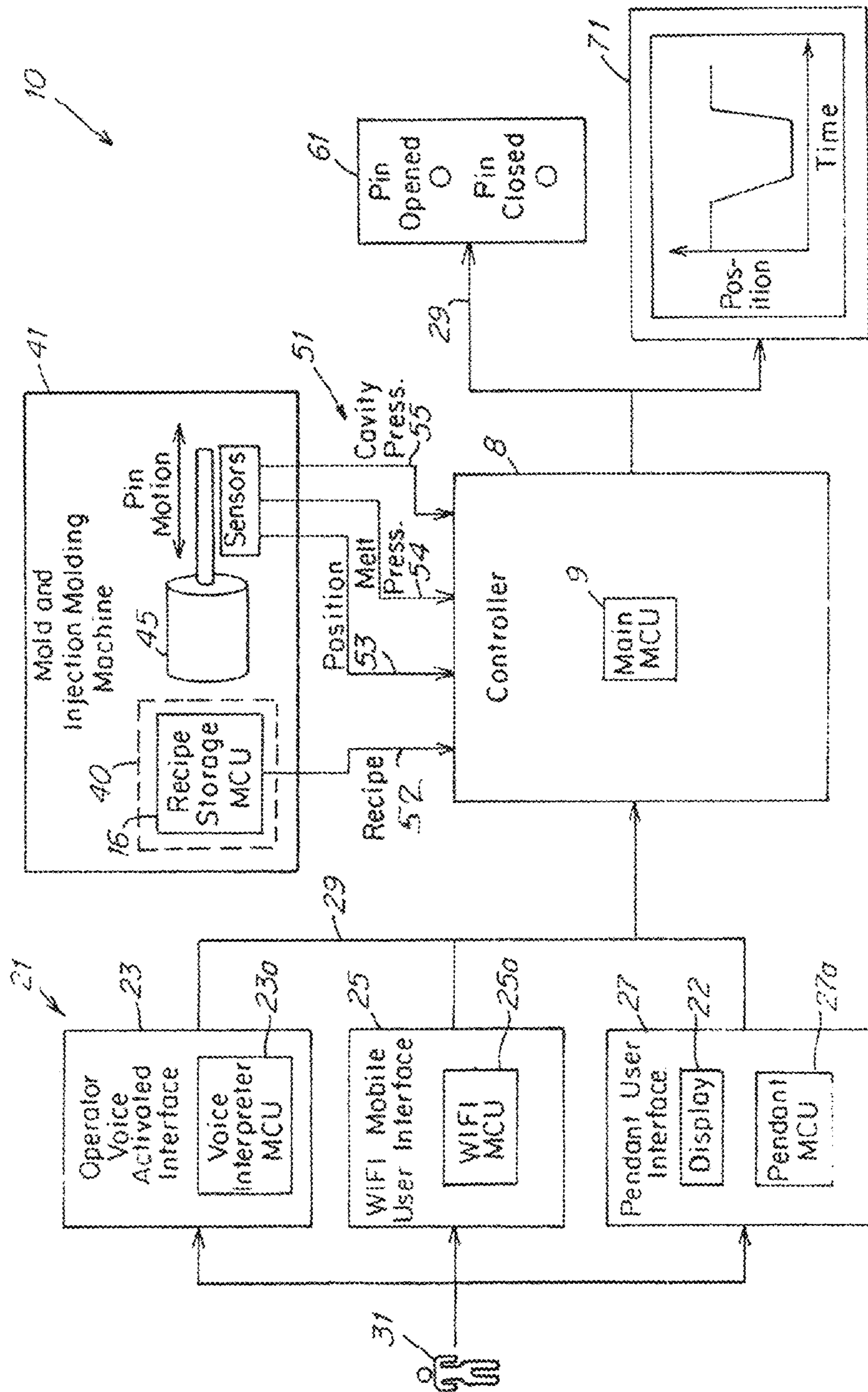
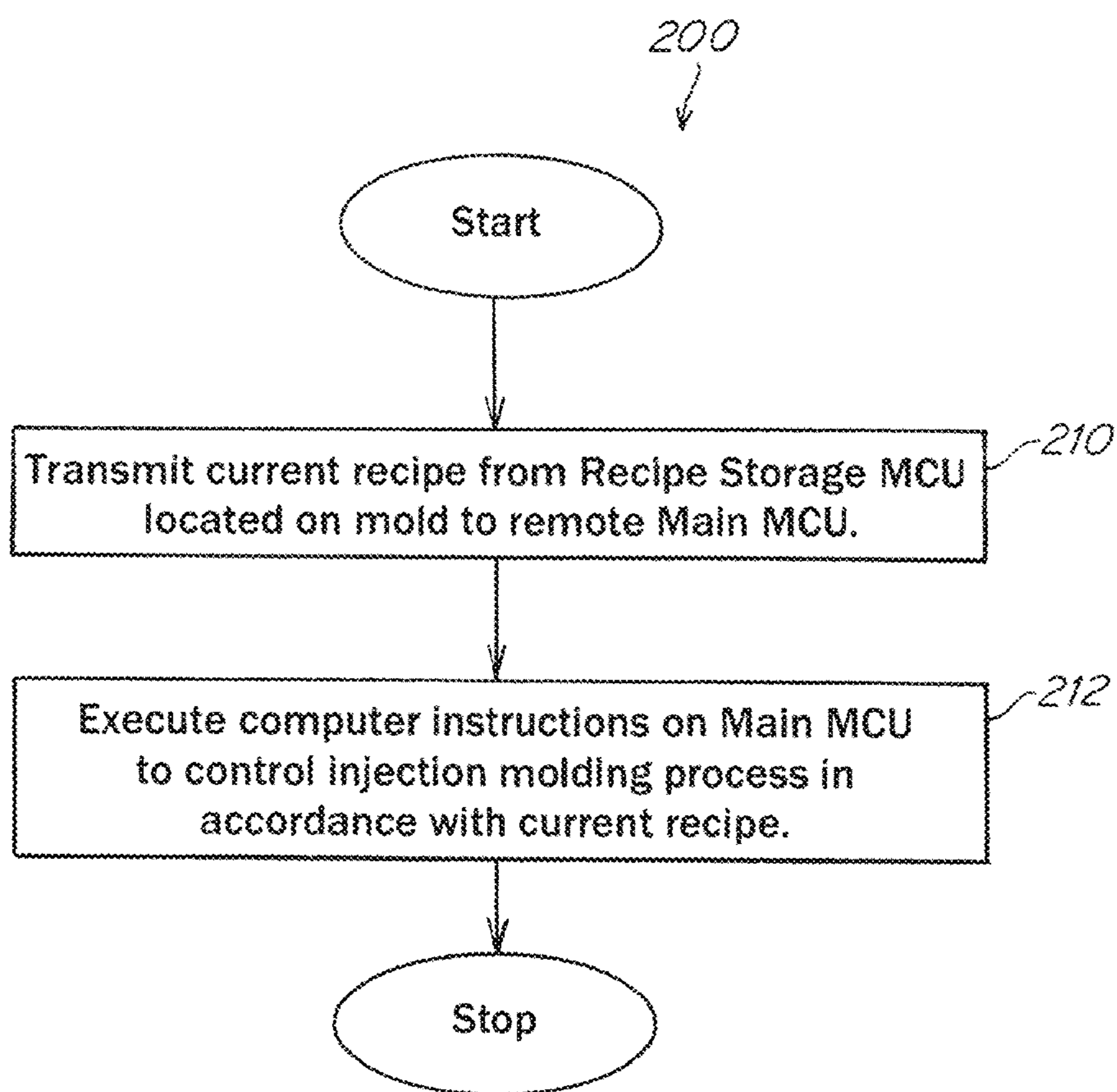

Fig. 1



*Fig. 2*

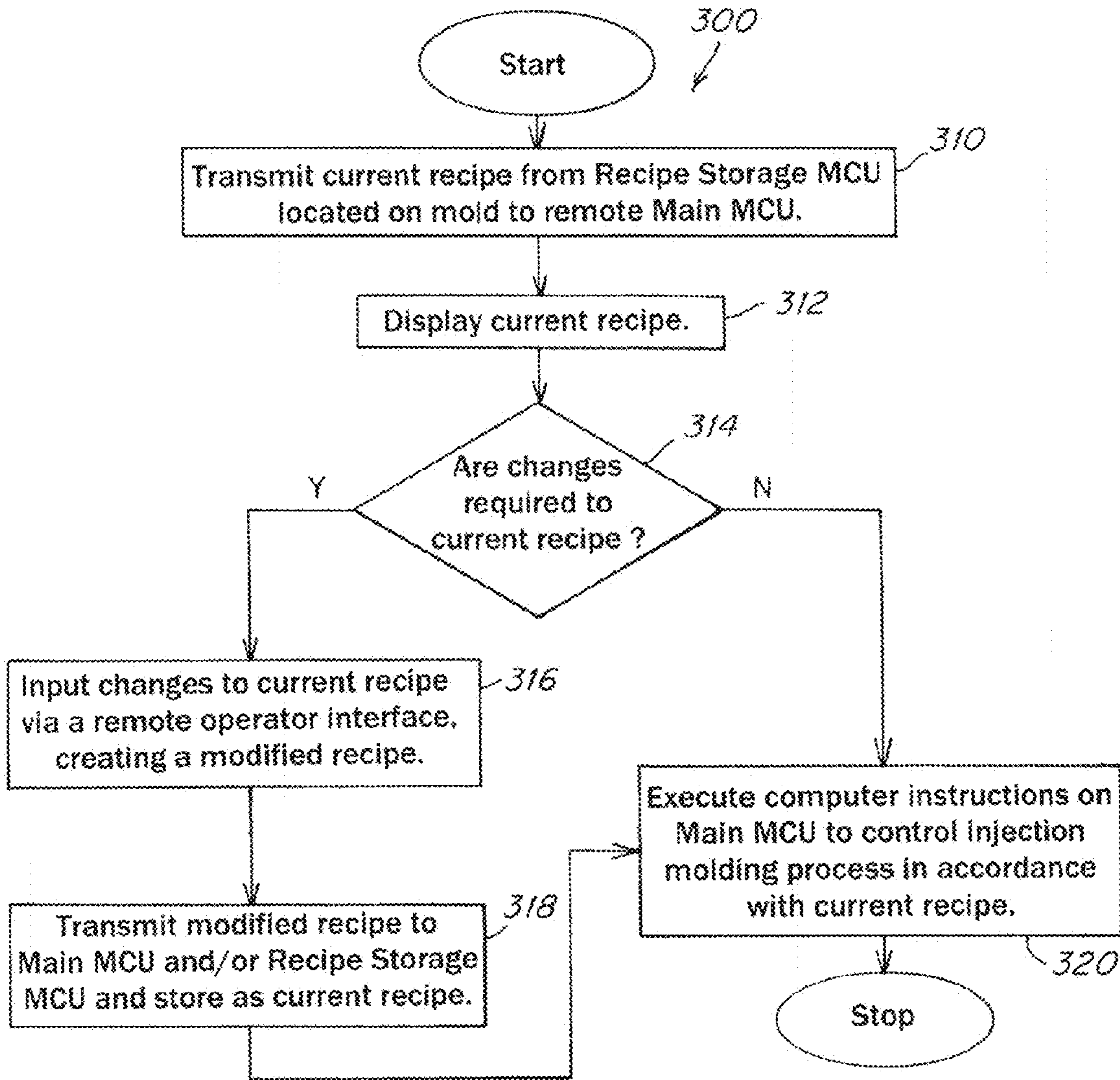

Fig. 3

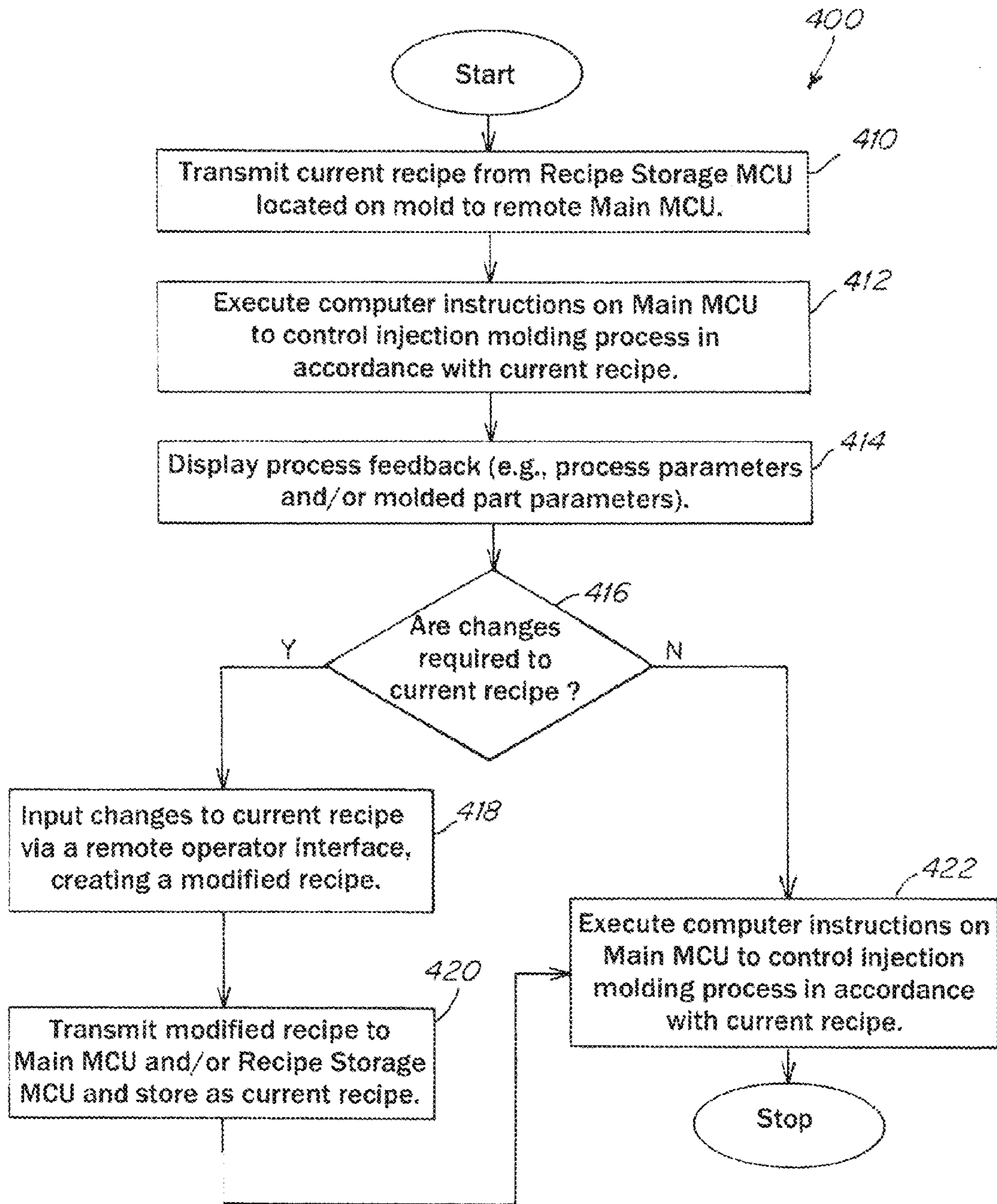
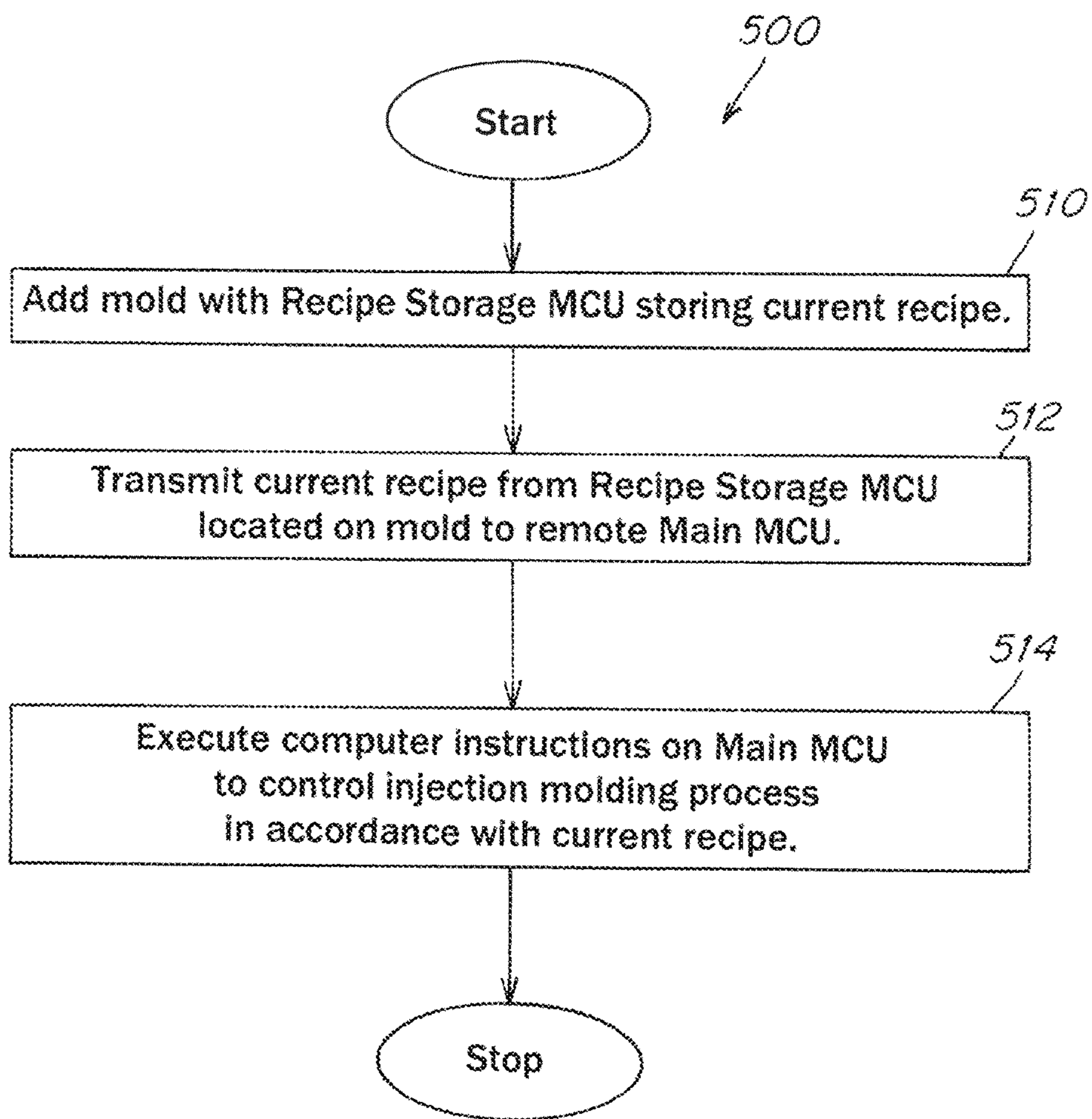

Fig. 4



*Fig. 5*

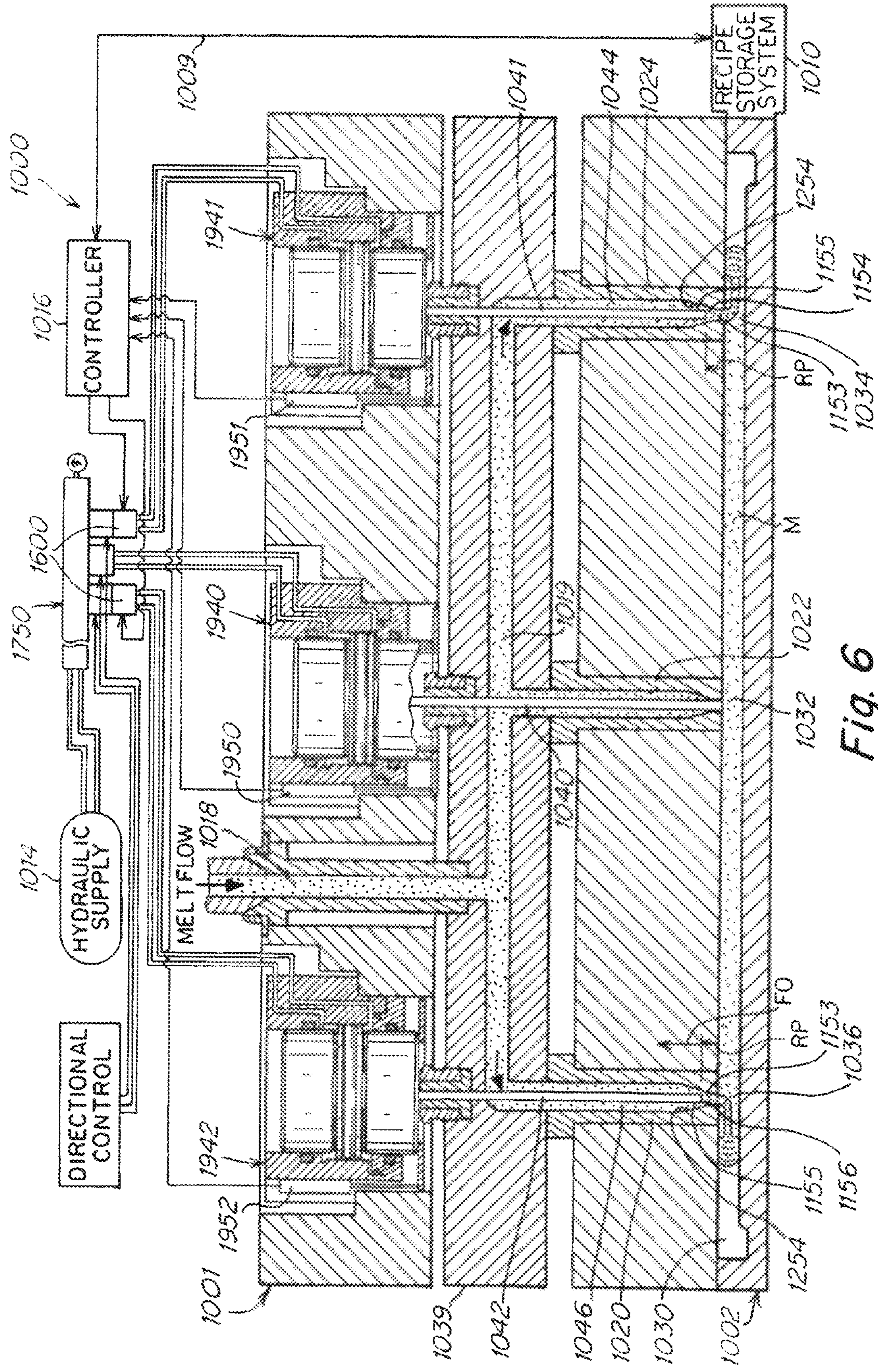

Fig. 6



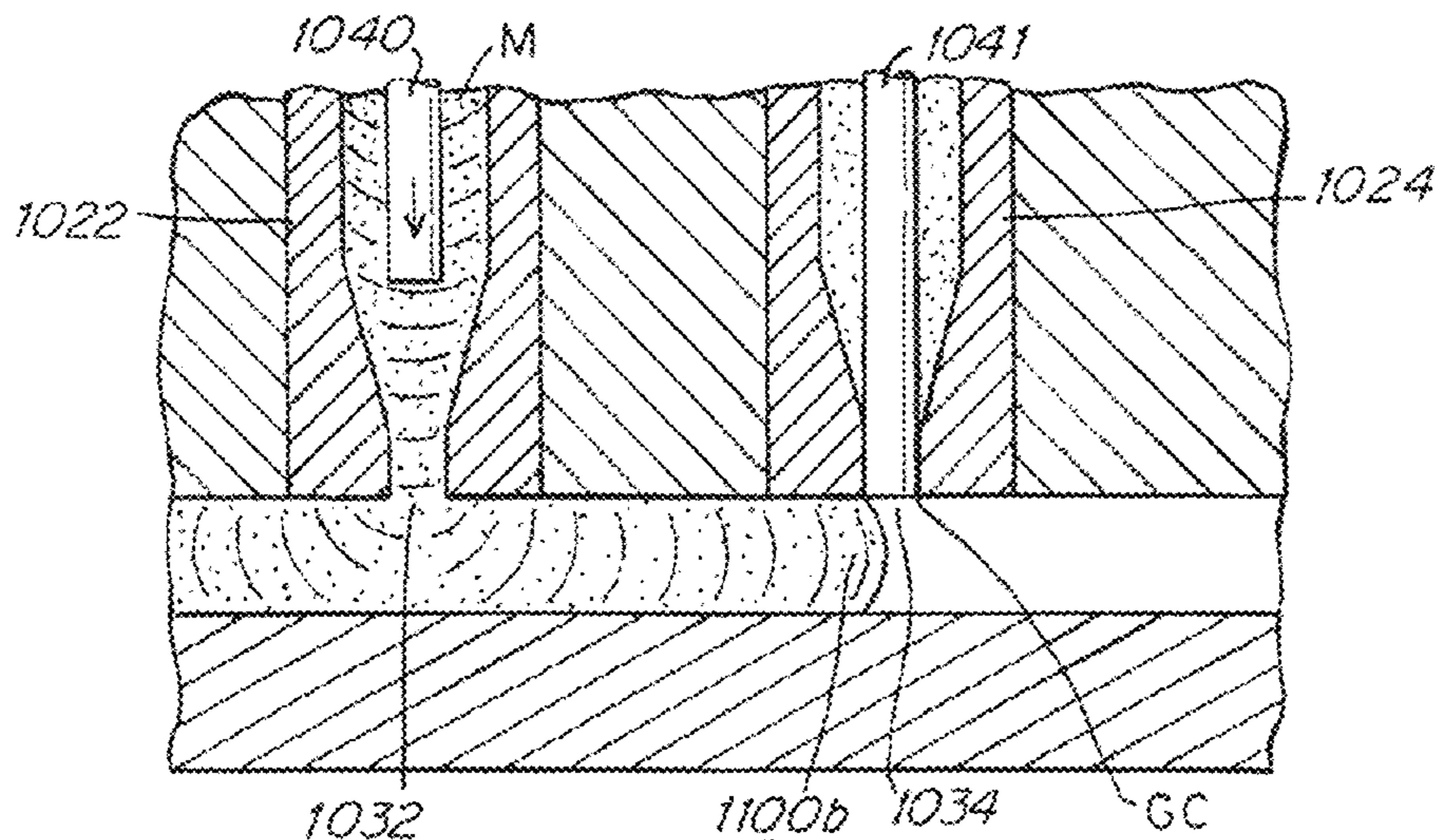

Fig. 6A

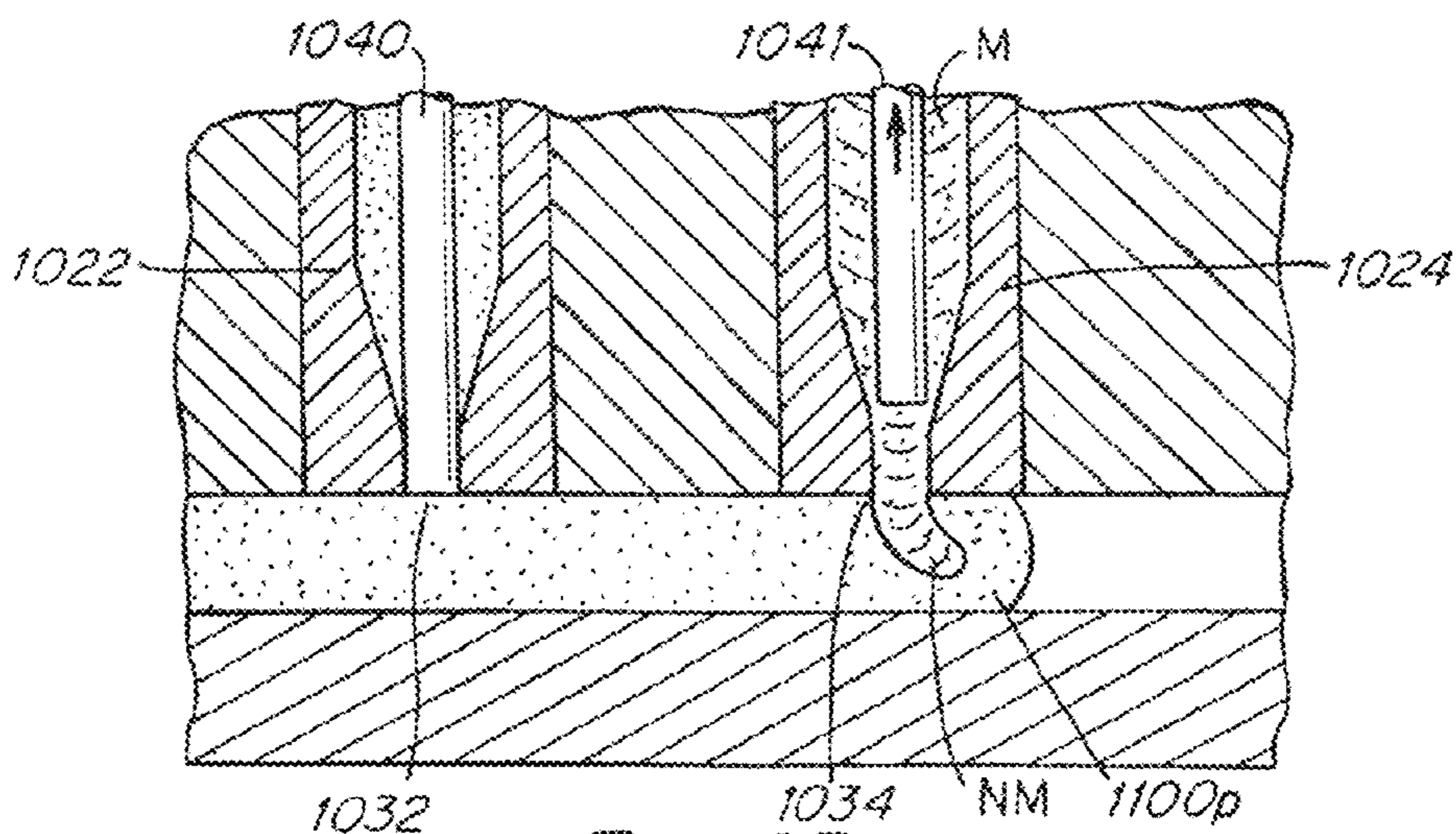

Fig. 6B

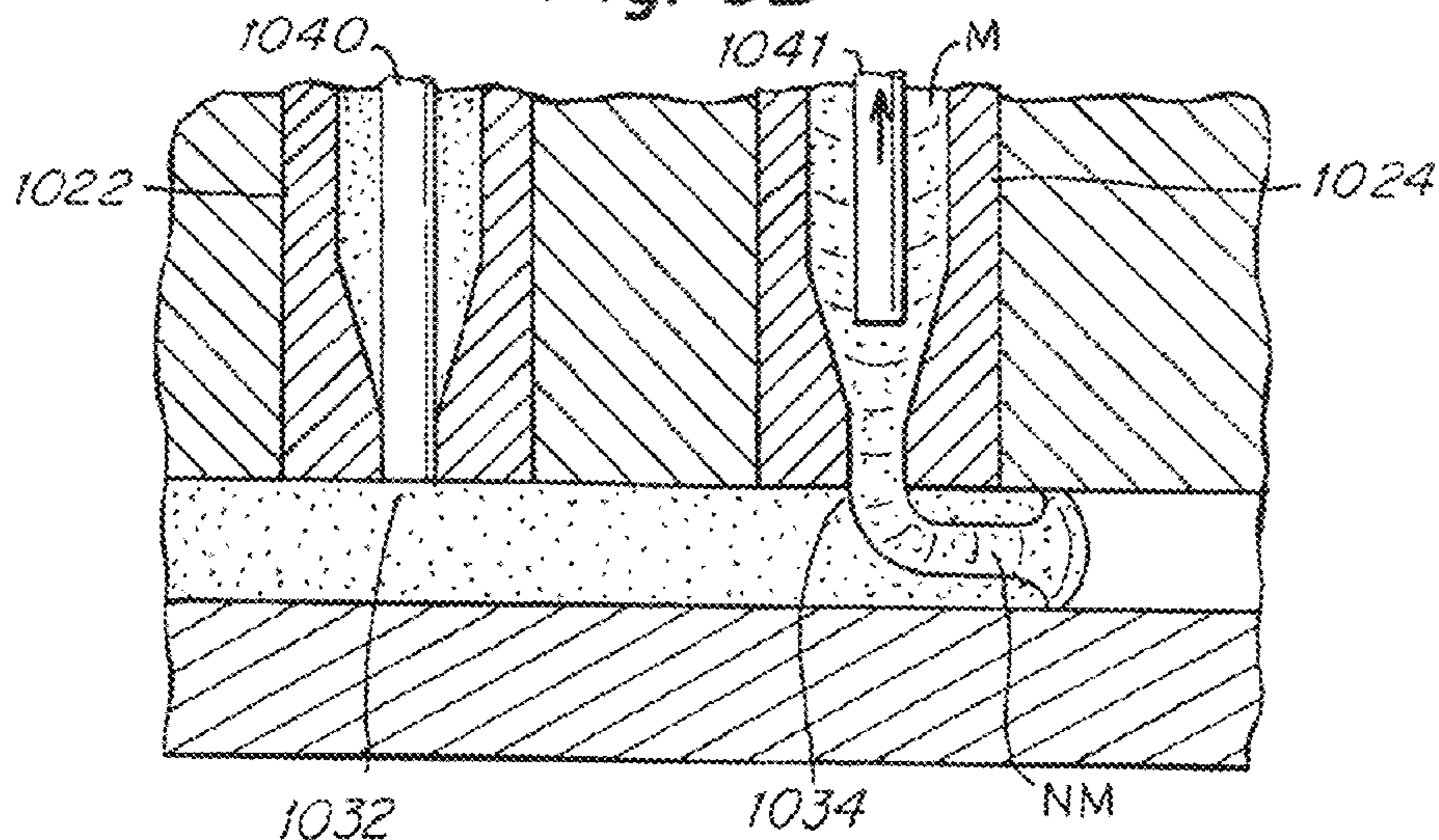
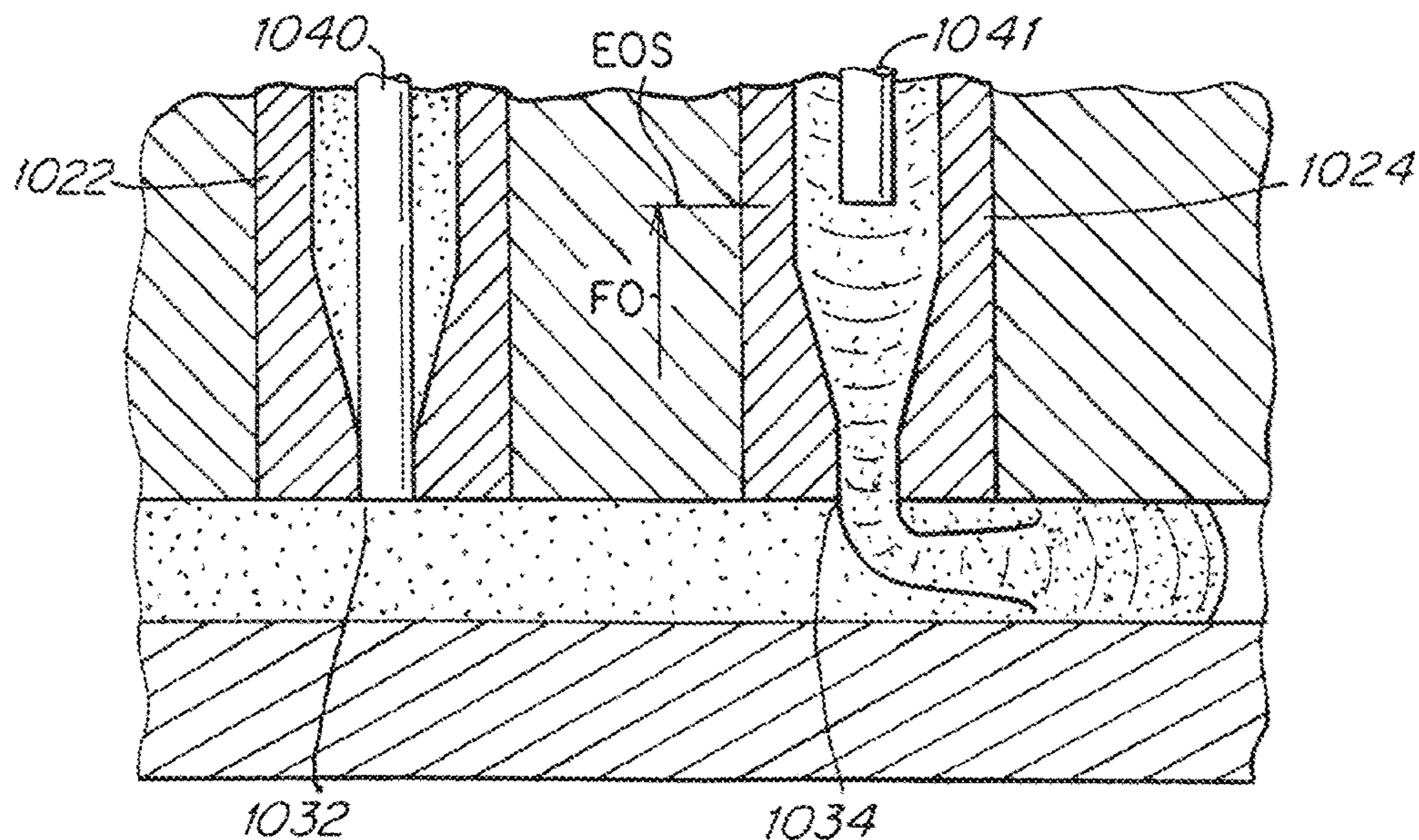
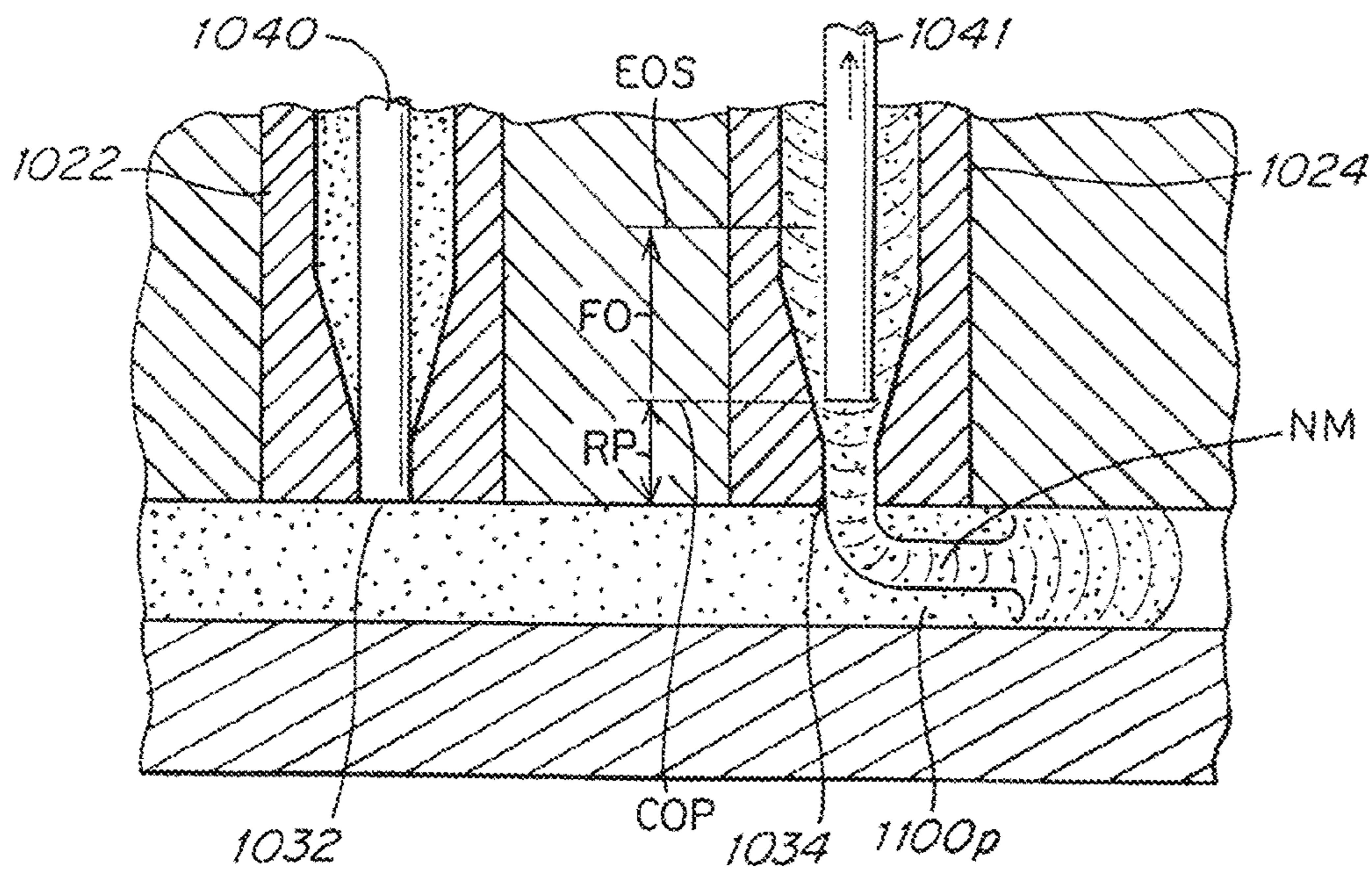

Fig. 6C



**Fig. 6D**



**Fig. 6E**

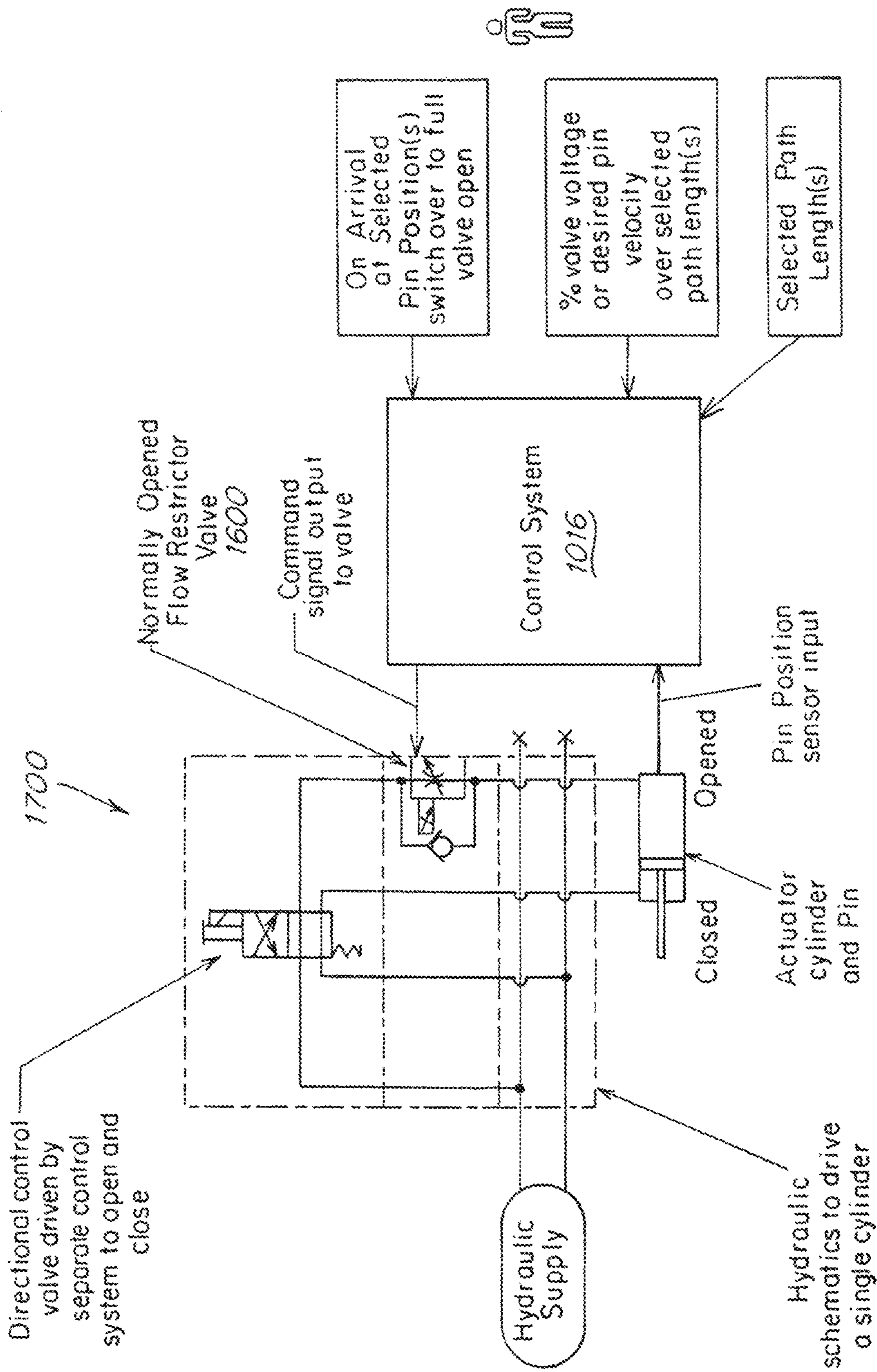

Fig. 7

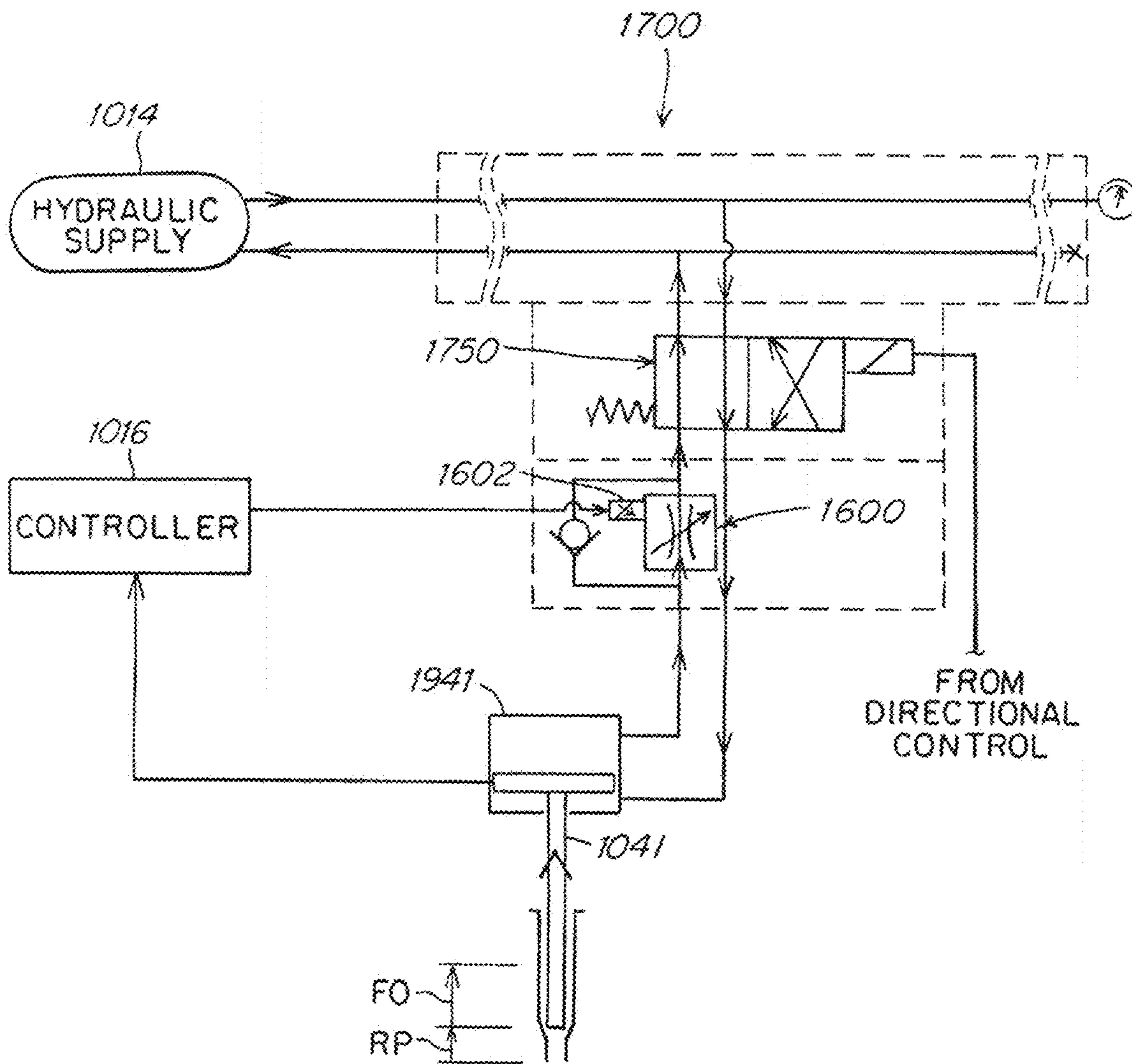

Fig. 7A

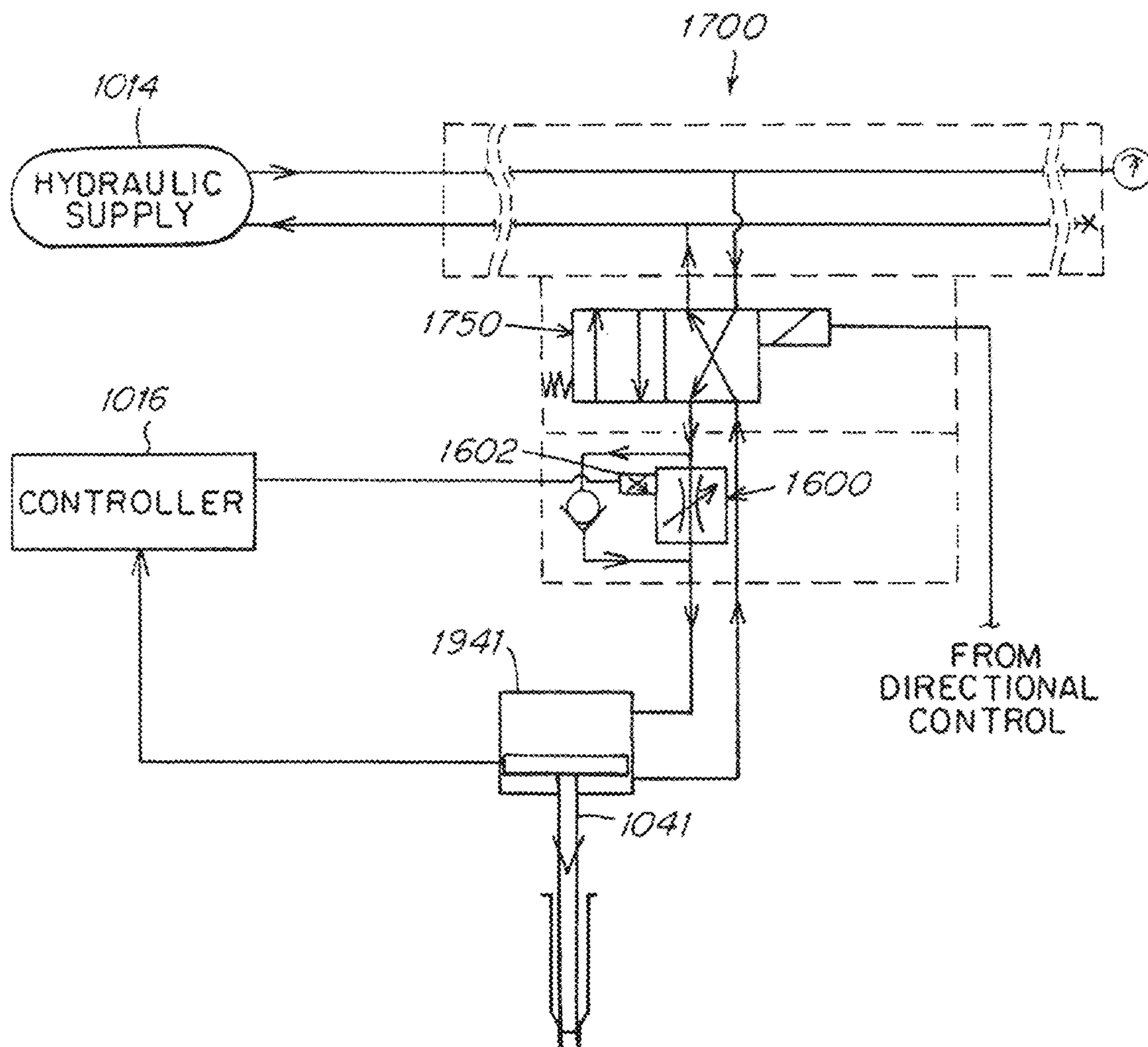

Fig. 7B

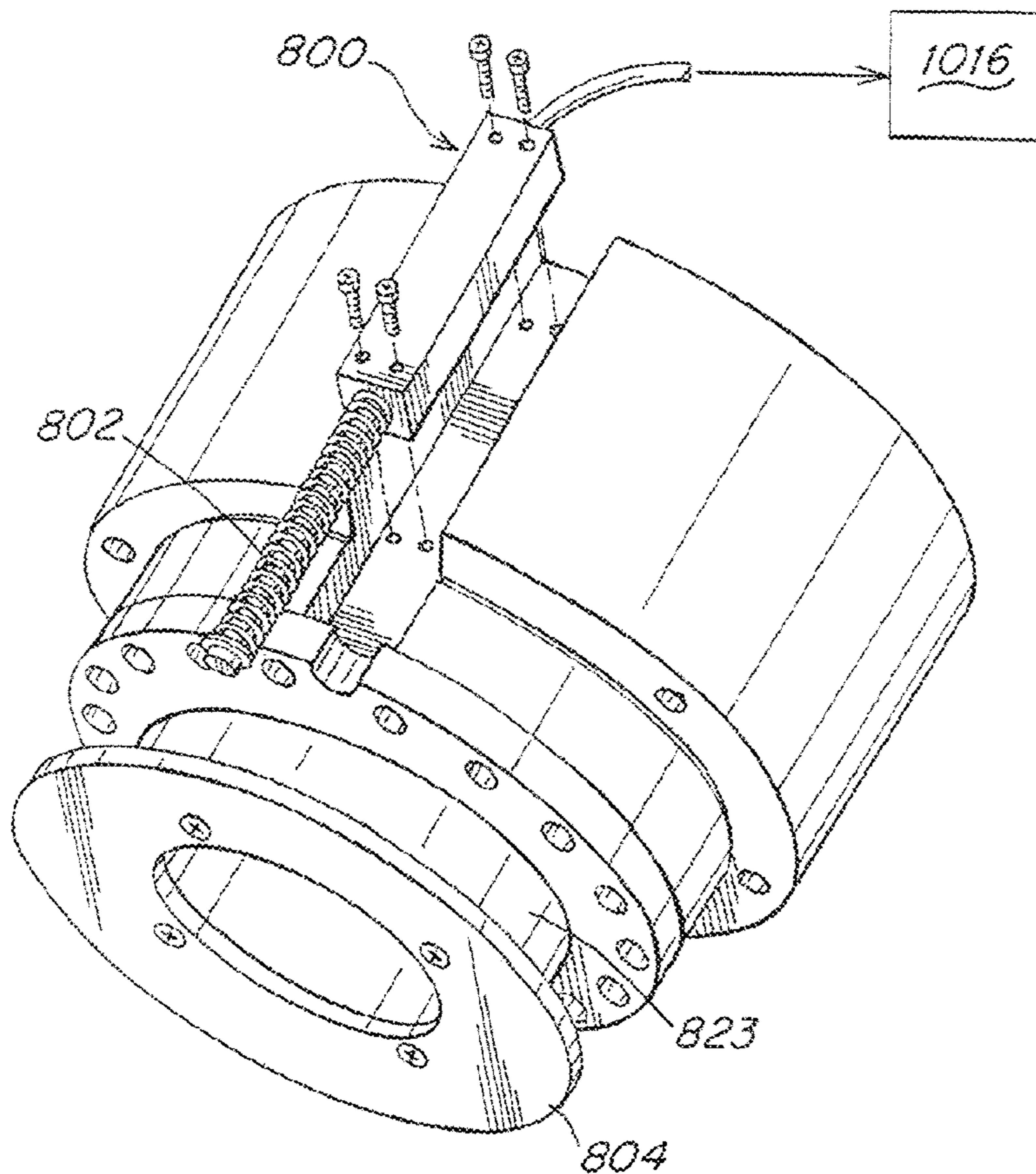

Fig. 8A

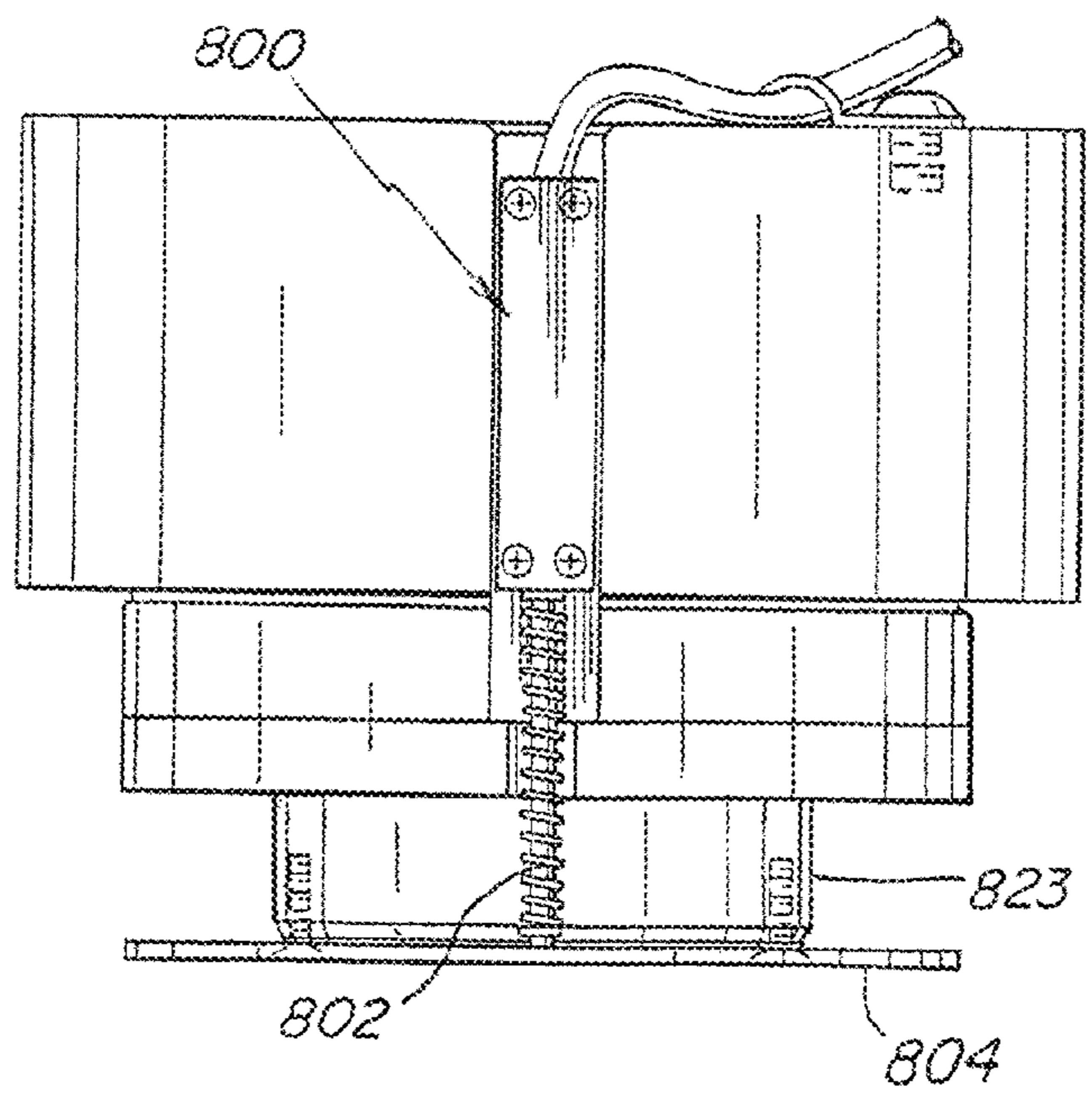
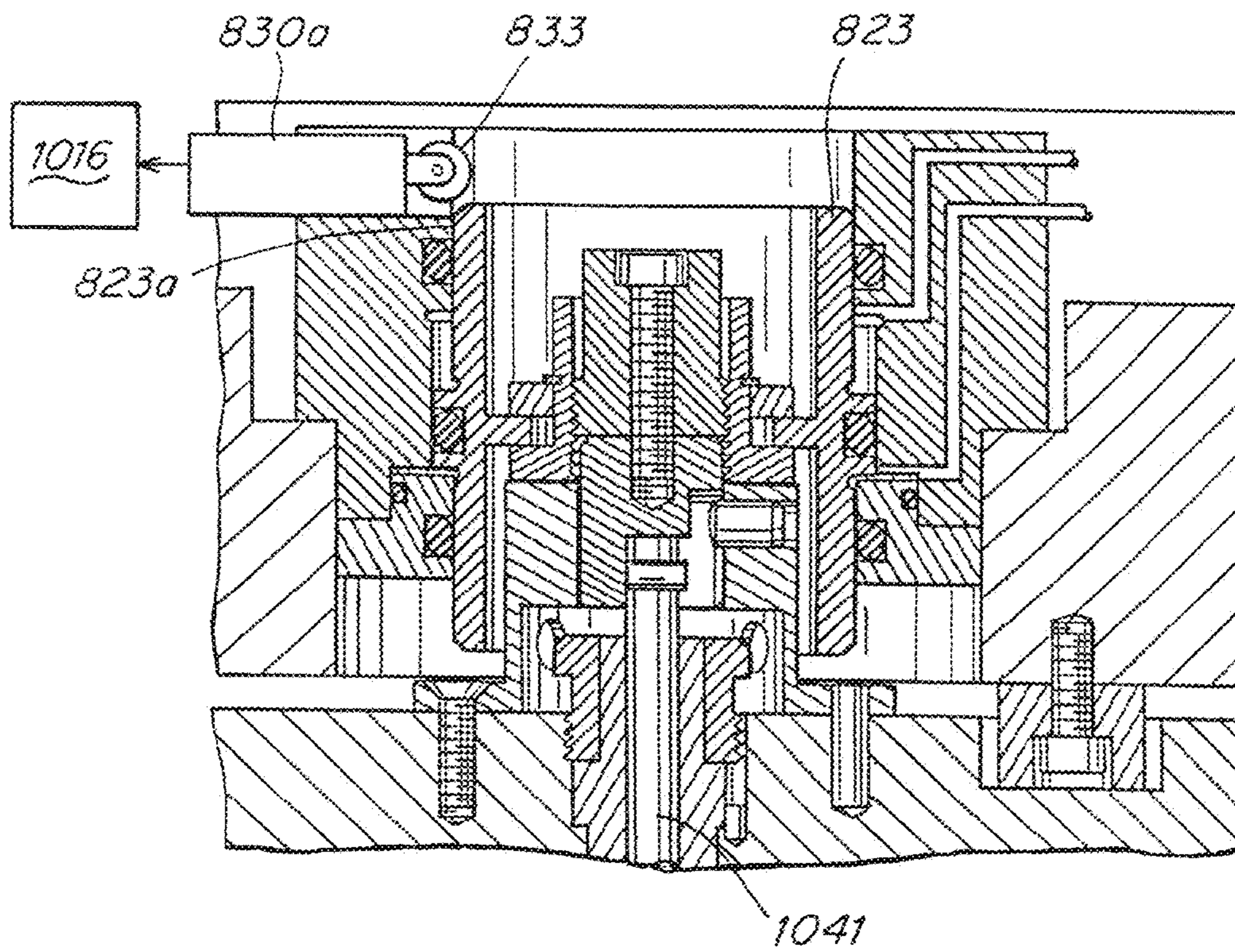

Fig. 8B



*Fig. 8C*

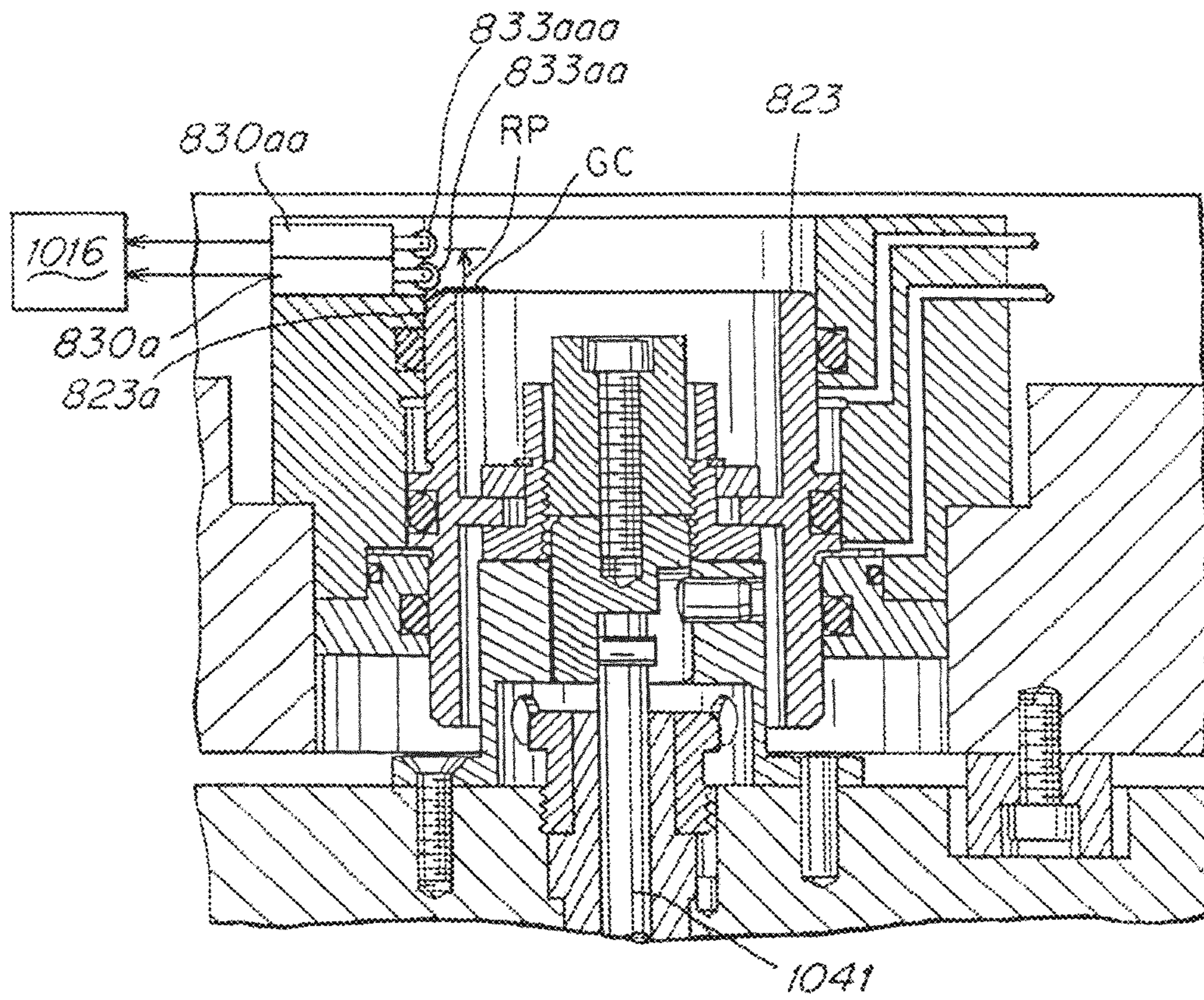

Fig. 8D



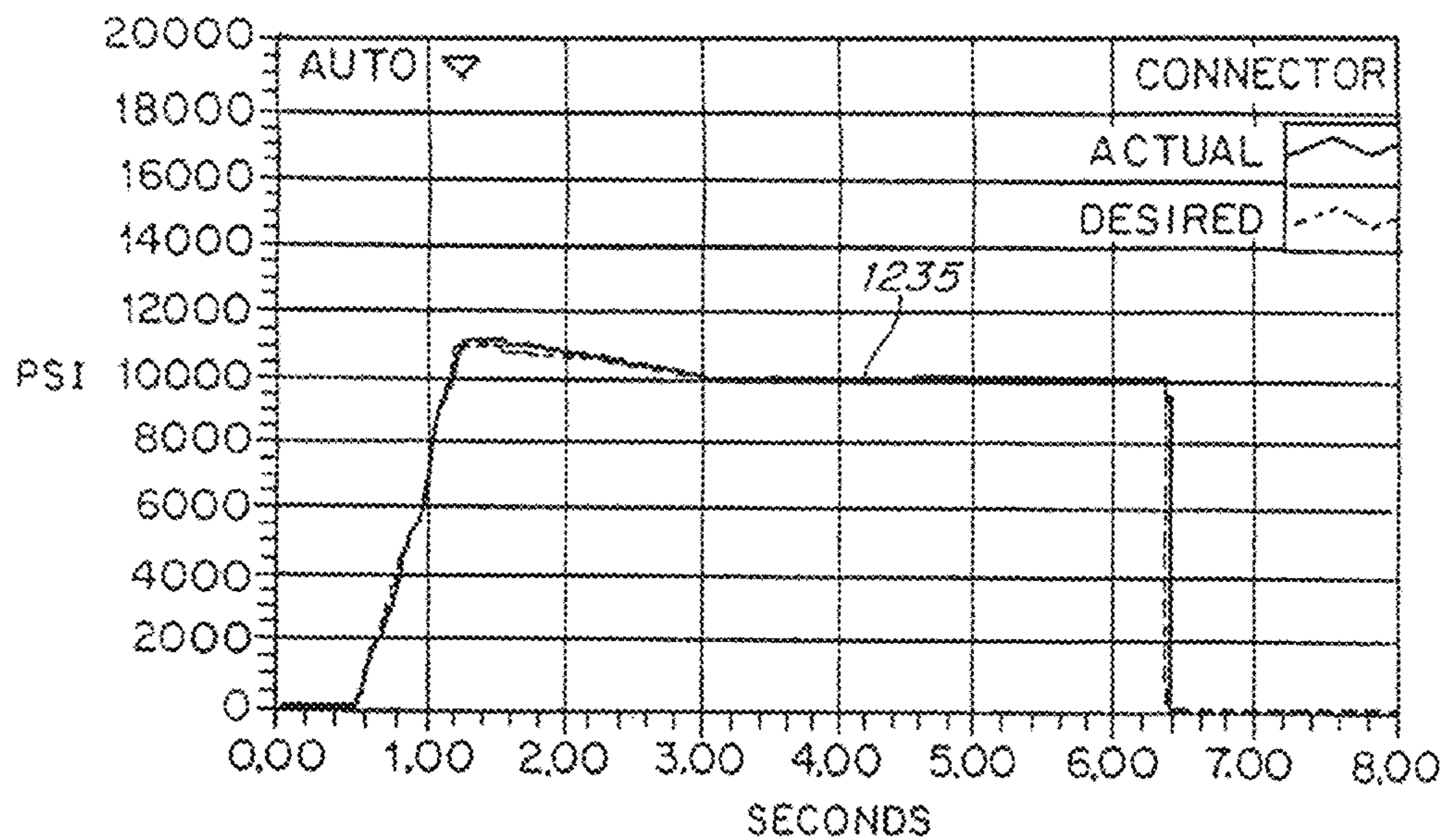

Fig. 9A

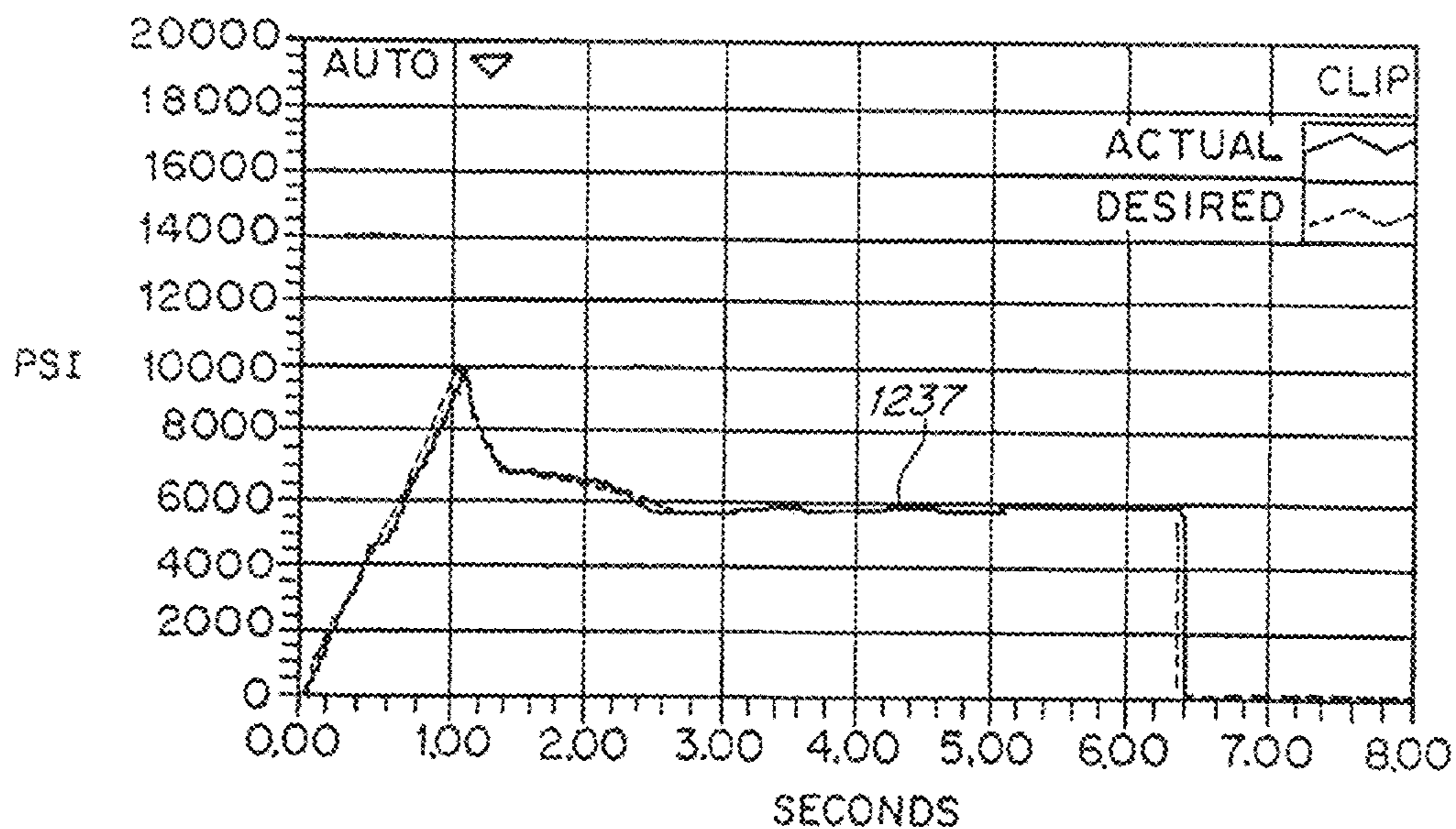

Fig. 9B

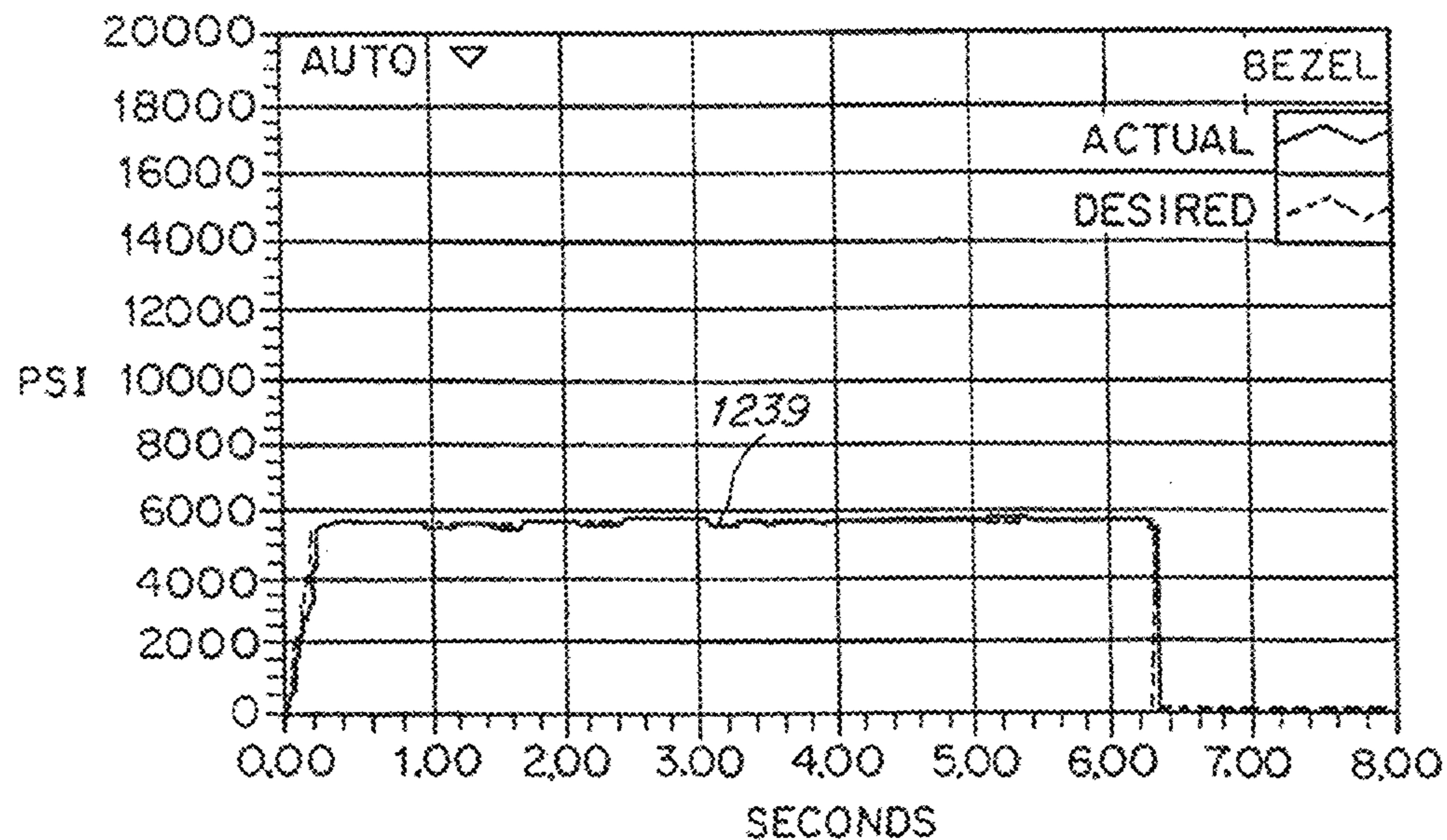

Fig. 9C

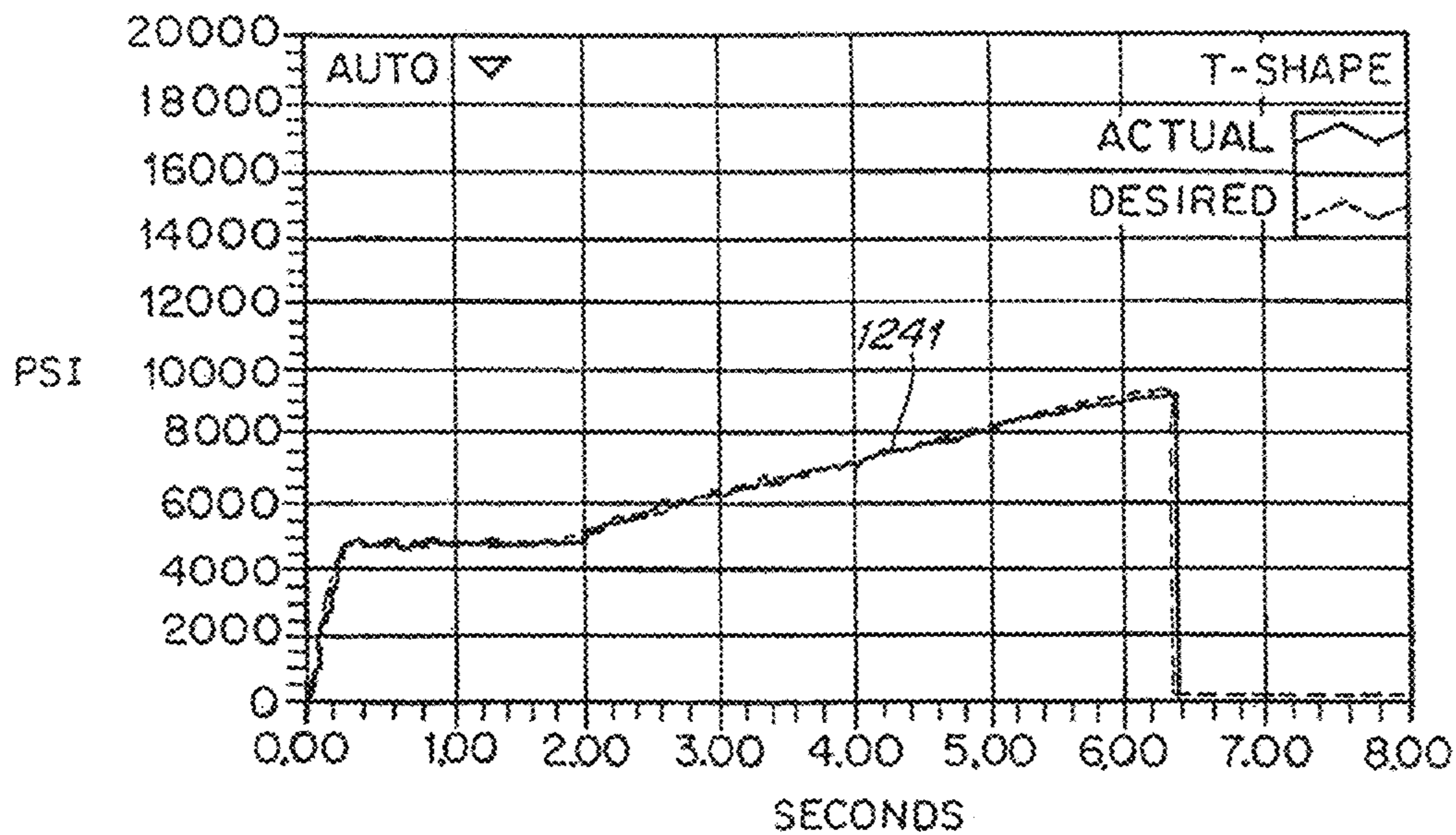

Fig. 9D

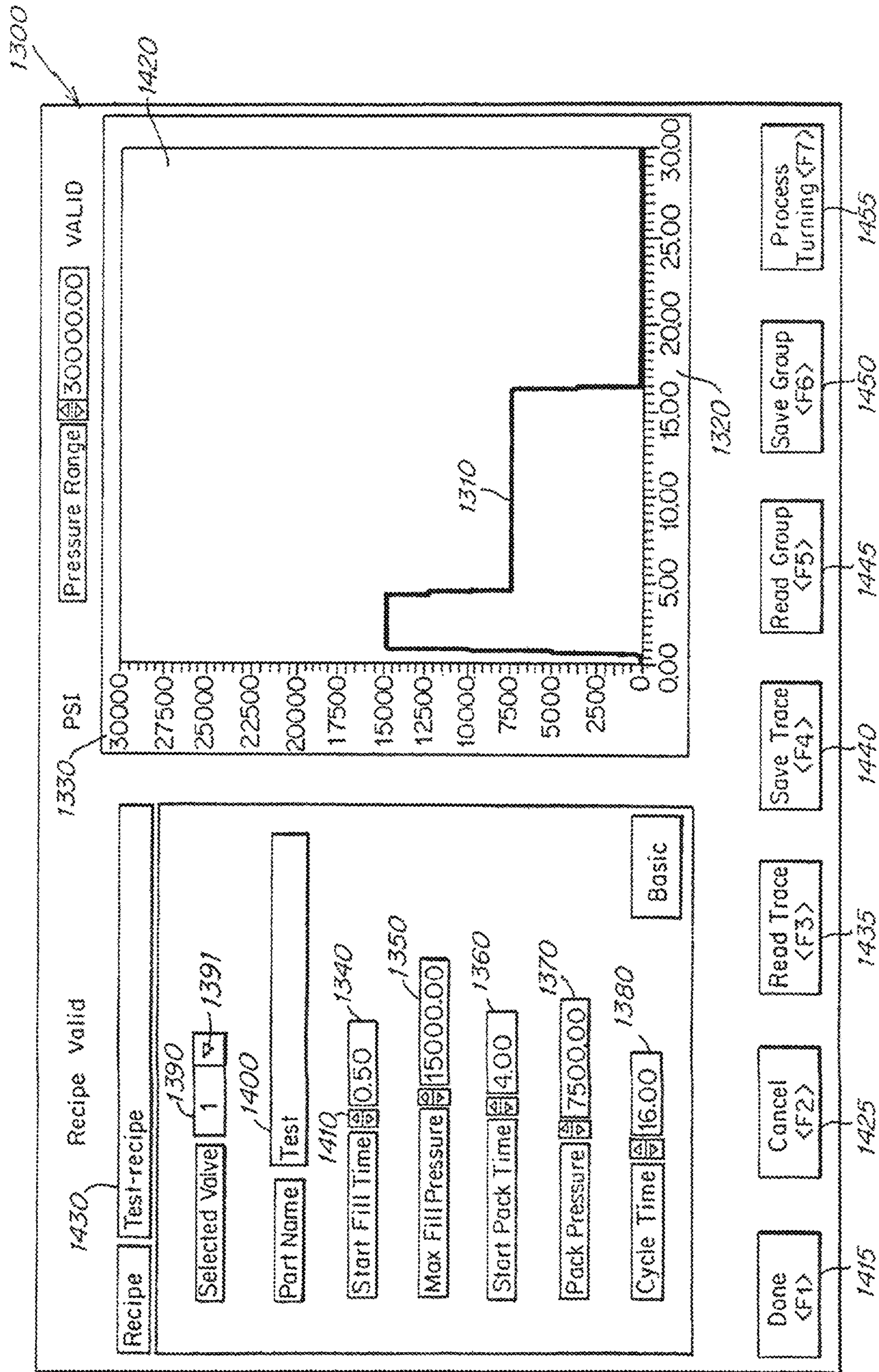

Fig. 10

## 1

FLOW CONTROL APPARATUS AND  
METHOD

## BACKGROUND

Injection molding systems have been developed having flow control mechanisms (e.g., a controller) that control the movement and/or rate of movement of a valve pin over the course of an injection cycle to cause the pin to move to one or select positions and/or to control the rate of movement of the pin over the course of the injection cycle. In one embodiment, the pin movement is controlled in order to raise or lower the rate of flow of fluid material to correspond to a predetermined profile of fluid flow rates for the injection cycle. A sensor is typically provided that senses a condition of the fluid material or of the apparatus (such as pin position) and sends a signal indicative of the sensed condition to a program contained in a controller that uses the signal as a variable input to control movement of the valve pin in accordance with the predetermined profile.

## SUMMARY OF THE INVENTION

The present invention relates to the storage and transmission of recipe data (process parameters) for the molding of articles in an injection molding machine. A controller includes a flow control microcontroller (MCU) that receives recipe data from a recipe storage microcontroller (MCU) mounted to a mold of an injection molding machine, the recipe storage MCU storing the recipe data defining process parameters for the molding of articles in the mold. The flow control MCU executes instructions for controlling pin motions in the mold according to the recipe data. In one embodiment, a human operator interface is provided for transmitting data to and/or from at least one of the recipe storage and flow control MCU's, allowing the operator to monitor, modify and/or control the process parameters during a molding cycle and/or to create a modified or new recipe for subsequent storage on the recipe storage MCU.

In accordance with one embodiment of the invention, a system is provided comprising a recipe storage microcontroller (MCU) mounted to a mold of an injection molding machine and storing recipe data defining process parameters for molding articles in the mold, wherein the recipe data includes one or more profiles of data representative of events or conditions during or over corresponding injection cycles that control operation of one or more valve pins to control the rate of flow of injection material to the mold over the course of the injection cycles,

a flow controller, including a flow control microcontroller (MCU), remote from the mold and operative to receive the recipe data and execute instructions for controlling valve pin motion(s) according to the recipe data; and a human operator interface remote from the mold and either remote-from or local-to the controller for transmitting recipe data to and/or from at least one of the recipe storage and flow control MCUs; wherein each MCU is a single chip microcontroller.

In one embodiment, the system includes a first communication channel between the human operator interface and controller, and a second communication channel between the recipe storage MCU and the controller.

In another embodiment, the flow control MCU is mounted on a circuit board mounted on the injection molding machine.

In another embodiment, the recipe storage MCU is mounted on a circuit board mounted on the mold.

## 2

In another embodiment, the system includes a display.

In another embodiment, the display is mounted on the injection molding machine and includes one or more parameters relating to valve pin motion(s).

5 In another embodiment, the recipe storage MCU is mounted in a junction box and the junction box transmits signals between the mold and the flow control MCU for controlling the valve pin motion(s).

10 In another embodiment, the profile comprises a profile of one or more of valve pin position, pressure of an injection material, temperature of an injection material or position of another operational component of the system.

In another embodiment, the human operator interface is a voice activated interface.

15 In another embodiment, the human operator interface is a wireless interface.

In another embodiment, the human operator interface is a wired interface.

20 In another embodiment, the flow control MCU controls the motions of a plurality of valve pins.

In another embodiment, the system includes a plurality of flow control MCUs each controlling a corresponding one of a plurality of pins.

25 In another embodiment, the flow control MCU is mounted on a hydraulic power unit.

In one embodiment, at least one flow control MCU, receives, displays and/or records a signal from an electronic mold counting sensor for correlating detected pin motion data to the recipe data during a given molding cycle.

30 In accordance with one embodiment of the invention, a system is provided comprising a recipe storage microcontroller (MCU) storing recipe data defining process parameters for molding articles in a mold, and a flow controller including a flow control MCU, both the recipe storage MCU and the flow control MCU being mounted to the mold;

35 the recipe data including one or more profiles of data representative of one or more events or conditions during or over corresponding injection cycles that control operation of one or more valve pins to control the rate of flow of injection material to the mold over the course of the injection cycles;

40 the flow control MCU being operative to receive the recipe data and execute instructions for controlling valve pin motion(s) in the mold according to the recipe data; and a human operator interface remote from the mold for transmitting recipe data to and/or from at least one of the MCUs;

45 wherein each MCU is a single chip data microcontroller.

In one embodiment, the recipe data includes a rate of pin movement.

In another embodiment, the recipe data includes a pressure profile for a molding cycle.

50 In another embodiment, the flow control MCU generates signals for an electric motor for controlling one or more of pin position and rate of pin movement.

55 In accordance with one embodiment of the invention, a method is provided comprising electronically transmitting a recipe of data from a human operator interface to a recipe storage system mounted on a mold of an injection molding machine, the recipe storage system including a recipe storage microcontroller (MCU) for storing the recipe, wherein the recipe data includes one or more profiles of data representative of one or more events or conditions during or over corresponding injection cycles that control operation of one or more valve pins to control the rate of flow of injection material to the mold over the course of the injection cycles;

3

a controller, remote from the mold, including a flow control MCU executing computer instructions to control the valve pin motion(s) during a process of molding part(s) in the mold in accordance with the recipe, electronically transmitting feedback concerning the molding process and/or the molded part(s) to the operator interface; and electronically transmitting a modified recipe from the operator interface to the recipe storage system for a subsequent process of molding parts.

In accordance with one embodiment of the invention, a method is provided comprising transmitting, from a mold MCU mounted on a mold of an injection molding machine to a flow control MCU remote from the mold, a recipe of data defining process parameters for molding articles in the mold, wherein the recipe data includes one or more profiles of data representative of one or more events or conditions during or over corresponding injection cycles that control operation of one or more valve pins to control the rate of flow of injection material to the mold over the course of the injection cycles; transmitting signals from the flow control MCU to an actuating system that controls the molding of articles in the mold according to the recipe; operating the actuating system according to the signals to produce articles in the mold.

In another embodiment, the method includes transmitting feedback signals, from the actuating system, the mold and/or a manifold mounted to the machine, to the flow control MCU concerning the molding process and/or the molded parts.

In another embodiment, the method includes receiving, at the mold MCU, a modified recipe based on the feedback signals.

In another embodiment, the method includes transmitting, from the mold MCU to the flow control MCU, the modified recipe.

In one embodiment, the method includes transmitting signals from the flow control MCU to the actuating system to control the molding of articles in the mold according to the modified recipe.

In one embodiment, the method includes removing the mold from the machine and inserting a new mold, the new mold including as the recipe a new mold recipe stored on the new mold MCU prior to the inserting step.

In one embodiment, the method includes transmitting the new mold recipe from the new mold MCU to the flow control MCU.

In one embodiment, the method includes transmitting signals from the flow control MCU to the actuating system to control the molding of articles in the mold according to the new mold recipe.

#### BRIEF DESCRIPTION OF THE DRAWINGS

The above and further advantages of the invention may be better understood by referring to the following description in conjunction with the accompanying drawings in which:

FIG. 1 is a schematic of one embodiment of the invention utilizing microcontrollers (MCUs) for monitoring and/or controlling an injection molding process, the system including a recipe MCU located at the mold and a flow control MCU preferably remote from (optionally local to) the mold, and various human operator interfaces remote from the mold for monitoring and/or providing input to the MCUs with regard to the injection molding process;

FIG. 2 is a flow chart illustrating one method embodiment of the invention;

4

FIG. 3 is a flow chart illustrating another method embodiment of the invention;

FIG. 4 is a flow chart illustrating another method embodiment of the invention;

FIG. 5 is a flow chart illustrating another method embodiment of the invention;

FIG. 6 is a schematic of one embodiment of an injection molding apparatus utilizing the invention during an injection molding cycle, namely a recipe (of process parameters) stored on a recipe storage system mounted in a mold is transmitted to and executed by a controller, the molding apparatus including a pair of sequential gates with a first gate entering a center portion of a mold cavity having been opened and now closed such that a first shot of fluid material has entered the cavity and traveled past the positions of a pair of second sequential gates (one at each end of the mold cavity), each second gate being open with its valve pin having traveled along an upstream restricted flow path RP allowing a second sequential shot of fluid material to flow into and merge with the first shot of material within the cavity;

FIGS. 6A-6E are schematic cross-sectional close-up views of the center and one of the lateral gates of the FIG. 6 apparatus showing various stages of the progress of injection;

FIG. 7 is a schematic of one embodiment of a hydraulically actuated valve pin in which at least one port of an actuator is connected to a flow restrictor so as to restrict the flow of hydraulic drive fluid and slow the opening of the valve pin by a selected lessening of pin opening velocity by use of a controller interconnected to the flow restrictor, the controller enabling the user to select a percentage of predetermined full open position velocity that the hydraulic drive supply to the actuator normally operates at full open velocity drive fluid pressure;

FIGS. 7A, 7B are schematic cross-sectional views of the hydraulic valves and restrictors used in the system of FIG. 6;

FIGS. 8A, 8B show various embodiments of piston sensors that can be used in a variety of implementations of the invention, the sensors shown in these figures being mounted so as to measure the position of the piston component of the actuator which is indicative of the position of the valve pin relative to the gate;

FIGS. 8C, 8D show embodiments using limit switches that detect and signal specific positions of the actuator that can be used to determine velocity, position and switchover to higher openness of valve restrictor and/or upstream velocity of travel of the actuator and valve pin;

FIGS. 9A-9D are a series of graphs representing actual pressure (versus target pressure) measured in four injection nozzles coupled to a manifold, such as in the apparatus of FIG. 6; and

FIG. 10 shows an interactive screen display of a user interface, such as that shown in FIG. 1, which screen is used to display, create, edit and store target profiles.

#### DETAILED DESCRIPTION

Various embodiments of the present invention are now described with reference to the drawings. In the following description, for purposes of explanation, numerous specific details are set forth in order to provide a thorough understanding of one or more implementations of the present invention. It will be evident, however, that the present invention may be practiced without these specific details. In

other instances, well-known structures and devices are shown in block diagram form in order to facilitate describing the present invention.

As used in this application with regard to various monitoring and control systems, the terms “component” and “system” are intended to refer to a computer-related entity, either hardware, a combination of hardware and software, software, or software in execution. For example, a component may be, but is not limited to being, a process running on a processor, a processor, an object, an executable, a thread of execution, a program, and/or a computer. By way of illustration, both an application running on a server and the server can be a component. One or more components may reside within a process and/or thread of execution and a component may be localized on one computer and/or distributed between two or more computers.

The present invention may also be illustrated as a flow chart of a process of the invention. While, for the purposes of simplicity of explanation, the one or more methodologies shown in the form of a flow chart are described as a series of acts, it is to be understood and appreciated that the present invention is not limited by the order of acts, as some acts may, in accordance with the present invention, occur in a different order and/or concurrent with other acts from that shown and described herein. For example, those skilled in the art will understand and appreciate that a methodology could alternatively be represented as a series of interrelated states or events, such as in a state diagram. Moreover, not all illustrated acts may be required to implement a methodology in accordance with the present invention.

In various embodiments of the invention disclosed herein, the term “data” is used. Data means any sequence of symbols (typically denoted “0” and “1”) that can be input into a computer, stored and processed there, or transmitted to another computer. As used herein, data includes metadata, a description of other data. Data written to storage may be data elements of the same size, or data elements of variable sizes. Some examples of data include information, program code, program state, program data, other data, and the like.

As used herein, computer storage media includes both volatile and non-volatile, removable and non-removable media for storage of information such as computer-readable instructions, data structures, program modules, or other data. Computer storage media includes RAM, ROM, EEPROM, FLASH memory or other memory technology, CD-ROM, digital versatile disc (DVDs) or other optical disk storage, magnetic cassettes, magnetic tape, magnetic disk storage or other magnetic storage devices, or any other medium which can be used to store desired information and which can be accessed by the computer.

The methods described below may be implemented in a suitable computing and storage environment, e.g., in the context of computer-executable instructions that may run on one or more processors, microcontrollers or other computers. In a distributed computing environment (for example) certain tasks are performed by remote processing devices that are linked through a communications network and program modules may be located in both local and remote memory storage devices. The communications network may include a global area network, e.g., the Internet, a local area network, a wide area network or other computer network. It will be appreciated that the network connections described herein are exemplary and other means of establishing communications between the computers may be used.

A computer may include one or more processors and memory, e.g., a processing unit, a system memory, and system bus, wherein the system bus couples the system

components including, but not limited to, the system memory and the processing unit. A computer may further include disk drives and interfaces to external components. A variety of computer-readable media can be accessed by the computer and includes both volatile and nonvolatile media, removable and nonremovable media. A computer may include various user interface devices including a display screen, touch screen, keyboard or mouse.

A microcontroller (MCU) is used in the present invention to control some or all of the functions of an electronic device or system. An MCU is a small self-contained computer chip, essentially comprising a small computer on a single integrated circuit and including a microprocessor, memory, and I/O on a single chip. The chip may be programmed for select functions, the program code being stored on Flash, EPROM or other non-volatile memory. An MCU is used in each of a recipe storage system, a flow control system, and a user interface system in the embodiment described below. The MCU may be embedded in a printed circuit board (PCB), e.g., within the main PCB of the controller, a PCB within a storage device (in a junction box) and/or a PCB within an input device (such as a voice input interface). In contrast, PLC’s (programmable logical controllers) are costly and not as effective (too slow and/or offer limited functionality).

#### Flow Control Apparatus and Method

FIG. 1 is a schematic diagram of a flow control apparatus and method according to one embodiment of the invention. In the disclosed embodiment, a recipe storage MCU and flow control MCU replace the prior known controller, and preferably communicate with a new operator interface. It is to be understood that the new flow control apparatus and method can be used with various injection molding machines and molding processes known to the skilled person.

In the advanced flow control system **10** of the present embodiment, a controller **8** includes a flow control microcontroller (MCU) **9**, also referred to as the main MCU. The main MCU is operative to communicate (over wired or wireless media **29**) with one or more types of user interfaces **21** including for example a voice activated interface **23**, a mobile (wi-fi) interface **25**, and a wired interface **27**. A user (human operator) **31** can input to the interface **21** various process parameters, such as inputs to a recipe for controlling various types of actuators used in the molding process. The inputs will be transmitted from the user interface to the main flow control MCU. The flow control MCU in turn communicates (over wired or wireless media **51**) with a remote recipe storage MCU **16** mounted on a mold **40** of an injection molding apparatus **41** (also referred to as to an injection molding machine). The mold includes one or more pins (see FIG. **6**) each driven by an actuator **45** for opening and closing one or more respective mold cavities (see FIG. **6**). The actuator may be any type of known actuator, including electrical, hydraulic, or pneumatic actuators. The actuator drives a pin for opening and closing a gate (an opening into the mold cavity), and the movement of the pin may be monitored by one or more sensors or signals on/from the mold **40** or machine **41** for determining one or more process parameters such as pin position, pin velocity, or melt pressure in the cavity or in a fluid channel upstream of the cavity (e.g., manifold), or temperature in the cavity or in a fluid channel upstream of the cavity, or the mold cycle count. The recipe, for a respective mold, is stored in the recipe storage MCU **16** which is mounted on the mold **40**, and the recipe is electronically transmitted from the recipe MCU **16** to the main MCU **9**, remote from the mold, the latter of which implements computer instructions for controlling

various parameters related to the molding process of the respective mold in accordance with the recipe.

In one example, the flow control (main) MCU **9** will automatically obtain or receive the recipe of process parameters (e.g., set-up information) from the remote recipe MCU **16** which is located on the mold. This allows for uninterrupted mold changes, namely the mold and its associated recipe will be read automatically by the flow control MCU **9**, without requiring programming of the flow control MCU. The transmitted recipe data can be implemented by executing the flow control computer instructions stored on the flow control MCU **9**. For example, the flow control MCU can be used to control the velocity of the pin(s), maintain the melt pressure at a desired melt pressure profile, and/or sequence the pin(s) in a mold using various other inputs.

Furthermore, the flow control (main) MCU **9** receives as input(s) from the mold **40** and/or machine **41** one or more electronic signals (digital or analog), over communication channels **51**, indicative of the molding process, thus providing a feedback loop for one or more process parameters, e.g., for pressure control based on melt pressure and/or cavity pressure. This feedback can be provided or displayed to an operator **31**, allowing the operator to input changes to the recipe, and the modified recipe can then be executed by the main MCU (as the new current recipe).

In one embodiment, the recipe storage MCU **16** is mounted on an electrical junction box (a container for electrical connections) which allows for communications between the mold **40** and the flow control MCU **9** in order to retrieve and store recipes on the mold MCU **16**. In addition to communicating the recipe data, the flow control MCU can interact (e.g., via the junction box) with various optional sensors and signals on/from the mold and machine, such as position sensors, melt pressure sensors, cavity pressure sensors, temperature sensors, screw position and other injection molding machine signals to control the actuation of each pin in the mold, or the mold cycle count. FIG. **1** shows various signals, including recipe **52**, position **53**, melt pressure **54** and cavity pressure **55**, being electronically transmitted from the mold machine to the remote main MCU **9**, e.g., via wired or wireless communication channel(s).

As previously described, the user interface **21** enables a user **31** (human operator) to observe the tracking of the actual process parameters, versus the target (desired) process parameters, during the injection cycle in real time, or after the cycle is complete. In one example, the interface **21** includes an associated display **22** for tracking such parameters. One type of display is a simple indicator panel (similar to panel **61** shown in communication with the controller **8**) that tells the operator whether the valve pin is open or closed. In this example, the control system can transmit discrete signals indicating whether the valve pin is closed or opened.

In another example, a display (such as display **71**) is provided that enables continuous position monitoring of the pin, by the user. In this example, the control system **8** transmits a signal to drive a display showing (e.g., in a graph of position versus time) the position of the valve pin throughout the injection cycle.

The display(s) can be either local or remote with respect to the flow control MCU, the user interface, and/or the mold. In one example, the pin open/closed indicator panel **61** is mounted on the injection molding machine **41**. In another example, the graphical display **71** (of pin position versus

time) is provided on the user interface **21**, such as on a display screen of a mobile telephone, smartphone, tablet or other computer device.

In one embodiment, the user interface **21** is a voice activated interface **23** and includes a voice interpreter MCU **23a**. Such an interface may utilize any of various readily available components, such as a voice recognition chip. As the operator will typically have fairly specific and a limited range of inputs (commands), any of various commercially available voice recognition software can be used. For example, RSC-364 is a single chip that combines the flexibility of a microcontroller with advanced speech technology, including high-quality speech recognition, speech and music synthesis, speaker verification, and voice record and playback. A product can use one or all of the RSC-364 features in a single application. See <http://www.sensoryinc.com/>.

In another embodiment, the operator interface **21** is a mobile interface **25**, such as a WIFI interface, that can be accessed via a local wireless hot spot. The wireless device can be any of various mobile laptops, tablets, smartphones, or other forms of computers, that can run applications and/or a browser. In one example, a WIFI MCU **25a** receives input via the mobile device from the human operator **31** and communicates parameters/commands to the flow control MCU **9**. This would enable the operator to travel around an injection molding facility or plant, while inputting commands. Further, assuming the mobile device includes a display screen providing process feedback on the existing profile data, the operator can then generate and transmit changes to the recipe from the user interface to the mold MCU **16** (either directly or via the main MCU **9**). The modified recipe can then be stored at the mold MCU **16** as the (new) current recipe.

In a further alternative, the user interface **21** is a hard-wired interface **27** (including e.g., display **22** and pendent MCU **27a** as shown in FIG. **1**), such as a desktop computer or computer device with an input keyboard or graphical user interface. The one or more interfaces **23**, **25**, **27** can be connected to the main MCU **9** of controller **8** via wired or wireless communication channels **29**.

#### Flow Control Method

FIG. **2** illustrates one method embodiment **200** of the invention. In step **210**, the current recipe stored on a recipe storage MCU located on the mold, is transmitted to the remote main MCU. In the next step **212**, the main MCU executes computer instructions to control the injection molding process in accordance with the current recipe.

Another method embodiment **300** of the invention is illustrated in FIG. **3**. In a first step **310**, the current recipe is transmitted from the recipe storage MCU located on the mold to the remote main MCU and stored as the (new) current recipe. In a next step **312**, the current recipe is displayed. In step **314**, a human operator (viewing the display) determines whether changes are required to the current recipe. If changes are required, then in step **316** the operator inputs changes to the current recipe via a remote human operator interface, creating a modified recipe. Next, at step **318**, the modified recipe is transmitted to the main MCU and/or recipe storage MCU and stored as the (new) current recipe. Then the method proceeds to step **320**, where the main MCU executes computer instructions to control the injection molding process in accordance with the current (modified) recipe. Alternatively, if no changes are required to the current recipe (at step **314**), then the method proceeds immediately to step **320** to execute the computer instructions in accordance with the current (unmodified) recipe.

FIG. 4 illustrates another method embodiment 400 of the invention. In a first step 410, the current recipe is transmitted from the recipe storage MCU located on the mold to the remote main MCU. In the next step 412, the main MCU executes computer instructions to control the injection molding process in accordance with the recipe. In the next step 414, process feedback is displayed, for example process parameters and/or molded part parameters from which the human operator can determine whether to make changes to the recipe. In the next step 416, the human operator determines whether changes to the current recipe are required. If so, in the next step 418 the operator inputs changes to the current recipe via a remote operator interface creating a modified recipe. In the next step 420, the modified recipe is transmitted to the main MCU and/or the recipe storage MCU. In the next step 422, the main MCU executes computer instructions to control the injection molding process in accordance with the new current (modified) recipe. Alternatively, if no changes are required (at step 414), then the method proceeds directly to step 422 to execute the computer instructions in accordance with the current (unmodified) recipe. In an optional further feedback loop, during or after step 422 the process returns to step 414 to display process feedback, wherein the operator can then determine at step 416 whether to further modify the current (or previously modified) recipe.

FIG. 5 illustrates a further method embodiment 500 of the invention. In a first step 510, a mold is added or changed having a recipe storage MCU located on the mold storing the current recipe. In a next step 512, the current recipe is transmitted from the recipe MCU located on the mold to the remote main MCU. In a next step 514, the main MCU executes computer instructions to control the injection molding process in accordance with the current recipe. Thus, the method illustrated in FIG. 5 would allow a mold operator, such as a night-shift operator, to change the mold without having to input which recipe to run. The control system (e.g., of FIG. 1) will automatically identify the mold and run the current recipe stored on the mold without any human operator input required.

#### Injection Molding Apparatus and Method

FIG. 6 shows an injection molding system 1000, including a controller 1016 (with a flow control MCU 9 as per FIG. 1) and a recipe storage system 1010 (with a recipe storage MCU 16 as per FIG. 1), the latter of which is mounted on a mold 1002 according to one embodiment of the invention. In this example, three gates feed a mold cavity as specified by a recipe of process parameters stored on the mold storage device 1010 and transmitted via communication channel 1009 to the main MCU in controller 1016 for execution.

A central nozzle 1022 is shown in FIG. 6 feeding molten material from an injection molding machine 1001 through a main inlet 1018 to a distribution channel 1019 of a manifold 1039. The distribution channel commonly feeds three separate nozzles 1020, 1022, 1024 which all commonly feed into a common cavity 1030 of a mold 1002 to make one molded part. A central nozzle 1022 is controlled by actuator 1940 and arranged so as to feed into cavity 1030 at an entrance point or gate that is disposed at about the center 1032 of the cavity. As shown, a pair of lateral nozzles 1020, 1024 feed into the mold cavity 1030 at gate locations that are distal 1034, 1036 to the center gate feed position 1032.

As shown in FIGS. 6 and 6A-6E, the injection cycle is a cascade process where injection is effected in a sequence from the center nozzle 1022 first and at a later predetermined time from the lateral nozzles 1020, 1024. As shown in FIG. 6A the injection cycle is started by first opening the pin 1040

of the center nozzle 1022 and allowing the fluid material M (typically polymer or plastic material) to flow up to a position in the cavity just before 1100b, the distally disposed entrance into the cavity of the lateral nozzle 1024. Once the fluid material has further travelled just past the entrance to nozzle 1024, at position 1100p, the center gate 1032 of the center nozzle 1022 is typically closed by pin 1040 as shown in FIG. 6B. The lateral gates 1034, 1036 are then opened by upstream withdrawal of lateral nozzle pins 1041, 1042 as shown in FIGS. 6B-6E. The rate of upstream withdrawal or travel velocity of lateral pins 1041, 1042 is controlled as described below.

In alternative embodiments, the center gate 1032 and associated actuator 1940 and valve pin 1040 can remain open at, during and subsequent to the times that the lateral gates 1034, 1036 are opened such that fluid material flows into cavity 1030 through both the center gate 1032 and one or both of the lateral gates 1034, 1036 simultaneously.

When the lateral gates 1034, 1036 are opened and fluid material NM is allowed to first enter the mold cavity into the stream M that has been injected from center nozzle 1022 past gates 1034, 1036, the two streams NM and M mix with each other. If the velocity of the fluid material NM is too high, such as often occurs when the flow velocity of injection fluid material through gates 1034, 1036 is at maximum, a visible line or defect in the mixing of the two streams M and NM will appear in the final cooled molded product at the areas where gates 1034, 1036 inject into the mold cavity. By injecting NM at a reduced flow rate for a relatively short period of time at the beginning when the gates 1034, 1036 are first opened and following the time when NM first enters the flow stream M, the appearance of a visible line or defect in the final molded product can be reduced or eliminated.

The rate or velocity of upstream withdrawal of lateral pins 1041, 1042 starting from the closed position is controlled via controller 1016 (FIGS. 6 and 7) which controls the rate and direction of flow of hydraulic fluid from a drive system 1700 to actuators 1940, 1941, 1942. A "controller," as used generally herein, refers to electrical and electronic control apparatus that comprise a single box or multiple boxes (typically interconnected and communicating with each other) that contain(s) all of the separate electronic processing, memory and electrical signal generating components that are necessary or desirable for carrying out and constructing the methods, functions and apparatuses described herein. Such electronic and electrical components may include programs, microprocessors, computers, PID controllers, voltage regulators, current regulators, circuit boards, motors, batteries and instructions for controlling any variable element discussed herein such as length of time, degree of electrical signal output and the like. For example a component of a controller, as that term is used herein, includes programs, controllers and the like that perform functions such as monitoring, alerting and initiating an injection molding cycle including a control device that is used as a standalone device for performing conventional functions such as signaling and instructing an individual injection valve or a series of interdependent valves to start an injection, namely move an actuator and associated valve pin from a gate closed to a gate open position. In addition, although fluid driven actuators are employed in the disclosed embodiments, actuators powered by an electric or electronic motor or drive source can alternatively be used as the actuator component. Another embodiment would have the controller dynamically control the movement of an actuator and associated valve pin in order to meet target pressure profiles based upon (closed loop) feedback received by the



controller from the pressure sensor. Yet another embodiment would have the controller trigger the opening and/or closing of an actuator and associated valve pin based upon a sensed pressure or temperature condition within the cavity.

As shown in FIGS. 7A-7B, a supply of hydraulic fluid **1014** is fed first through a directional control valve **1750** mechanism that switches the hydraulic fluid flow to the actuator cylinders in either of two directions: fluid out to withdraw the pin upstream, FIG. 7A, and fluid in to drive the pin downstream, FIG. 7B. At the beginning of an injection cycle the gate of a lateral valve **1034**, **1036** is closed and the hydraulic system is in the directional configuration of FIG. 7B. When a cycle is started, the directional configuration of the directional valve **1750** of the hydraulic system **1700** is switched by controller **1016** to the configuration of FIG. 7A. The hydraulic system includes a flow restriction valve **1600** that can vary the rate of flow of hydraulic fluid to the actuator **1941** under the control of the controller **1016** to vary the rate of travel, upstream or downstream of the piston of the actuator **1941** which in turn controls the direction and rate of travel of pin **1041**. Although not shown in FIGS. 7A, 7B, the hydraulic system **1700** controls the direction and rate of travel of the pistons of actuators **1950** and **1952** in a manner similar to the manner of control of actuator **1951** via the connections shown in FIG. 6.

The user programs controller **1016** via data inputs on a user interface to instruct the hydraulic system **1700** to drive pins **1041**, **1042** at an upstream velocity of travel that is reduced relative to a maximum velocity that the hydraulic system can drive the pins **1041**, **1042** to travel. As described below, such reduced pin withdrawal rate or velocity is executed until a position sensor such as **1951**, **1952** detects that an actuator **1941**, **1942** or an associated valve pin (or another component), has reached a certain position such as the end point of a restricted flow path RP. A typical amount of time over which the pins are withdrawn at a reduced velocity is between about 0.01 and 0.10 second, the entire injection cycle time typically being between about 0.3 seconds and about 3 seconds, more typically between about 0.5 seconds and about 1.5 seconds.

FIG. 6 shows position sensors **1950**, **1951**, **1952** for sensing the position of their respective actuator cylinders (**1940**, **1941**, **1942**) and their associated valve pins (**1040**, **1041**, **1042**) and feeding such position information to controller **1016** for monitoring purposes. As shown, fluid material **1018** is injected from an injection machine into a manifold runner **1019** and further downstream into the bores **1044**, **1046** of the lateral nozzles **1024**, **1022** and ultimately downstream through the gates **1032**, **1034**, **1036**. When the pins **1041**, **1042** are withdrawn upstream to a position where the tip end of the pins **1041**, **1042** are in a fully upstream open FO position such as shown in FIG. 6D, the rate of flow of fluid material through the gates **1034**, **1036** is at a maximum. However when the pins **1041**, **1042** are initially withdrawn beginning from the closed gate position, FIG. 6A, to intermediate upstream positions, FIGS. 6B, 6C, a gap **1154**, **1156** that restricts the velocity of fluid material flow is formed between the outer surfaces **1155** of the tip end of the pins **1044**, **1046** and the inner surfaces **1254**, of the gate areas of the nozzles **1024**, **1020**. The restricted flow gap **1154**, **1156** remains small enough to restrict and reduce the rate of flow of fluid material M through gates **1034**, **1036** to a rate that is less than maximum flow velocity over a travel distance RP of the tip end of the pins **1041**, **1042** going from closed to upstream as shown in FIGS. 6, 6B, 6C, 6E.

The trace or visible lines that appear in the body of a part that is ultimately formed within the cavity of the mold on

cooling above can be reduced or eliminated by reducing or controlling the velocity of the pin **1041**, **1042** opening or upstream withdrawal from the gate closed position to a selected intermediate upstream gate open position that is preferably 75% or more of the length of RP. RP can be about 1-8 mm in length and more typically about 2-6 mm and even more typically 2-4 mm in length. As shown in FIG. 7 in such an embodiment, a control system or controller **1016** is programmed to control the sequence and/or the rates of valve pin **1040**, **1041**, **1042** opening and/or closing.

The velocity of withdrawal of the valve pins **1041**, **1042** is determined by regulation of the flow of hydraulic drive fluid that is pumped from a supply **1014** to the actuators **1941**, **1942** through a flow restrictor valve **1600**, FIGS. 6-7. When the flow restrictor valve **1600** is completely open, namely 100% open, allowing maximum flow of the pressurized hydraulic fluid to the actuator cylinders, the valve pins **1041**, **1042** are driven at a maximum upstream travel velocity. The degree of openness of the flow restrictor valve is adjusted in response to sensing of position of a suitable component such as an actuator **1941**, **1942** or associated valve pin to less than 100% open. Adjustment of the flow restrictor valve **1600** to less than 100% open thus reduces the rate and volume flow of pressurized hydraulic fluid to the actuator cylinders thus in turn reducing the velocity of upstream travel of the pins **1041**, **1042** for the selected period of time. At the end of the travel or length of path RP, a position sensor signals the controller **1016**, the controller **1016** determines that the end has been reached and the valve **1600** is opened to a higher velocity, typically to its 100% open position to allow the actuator pistons and the valve pins **1041**, **1042** to be driven at maximum upstream velocity in order to reduce the cycle time of the injection cycle.

The valve **1600** typically comprises a restrictor valve that is controllably positionable anywhere between completely closed (0% open) and completely open (100% open). Adjustment of the position of the restrictor valve **1600** is typically accomplished via a source of electrical power that controllably drives an electromechanical mechanism that causes the valve to rotate such as a rotating spool that reacts to a magnetic or electromagnetic field created by the electrical signal output of the controller **1016**, namely an output of electrical energy, electrical power, voltage, current or amperage the degree or amount of which can be readily and controllably varied by conventional electrical output devices. The electro-mechanism is controllably drivable to cause the valve **1600** to open or close to a degree of openness that is proportional to the amount or degree of electrical energy that is input to drive the electro-mechanism. The velocity of upstream withdrawal travel of the pins **1041**, **1042** are in turn proportional to the degree of openness of the valve **1600**.

FIGS. 8A-8D show various examples of position sensors, the mounting and operation of which are described in U.S. Patent Publication No. 2009/0061034, the disclosure of which is incorporated herein by reference. As shown the position sensor **800** of FIGS. 8A and 8B for example can track and signal the position of the piston of an actuator piston **823** continuously along its entire path of travel from which data a pin velocity can be continuously calculated over the length of RP via a spring loaded follower **802** that is in constant engagement with flange **804** during the course of travel of piston **823**. Mechanism **800** constantly sends signals to controller **1016** in real time to report the position of pin **1041** and its associated actuator. FIGS. 8C, 8D show alternative embodiments using position switches that detect position at specific individual positions of the actuator and

its associated valve pin **1041**. The FIG. **8C** embodiment uses a single trip position switch **830a** with trip mechanism **833** that physically engages with the piston surface **823a** when the piston **823** reaches the position of the trip mechanism **833**. The FIG. **8D** embodiment shows the use of two separate position switches **830a**, **830aa** having sequentially spaced trips **833aa** and **833aaa** that report the difference in time or distance between each trip engaging surface **823a** of the piston, the data from which can be used by controller **1016** to calculate velocity of the actuator based on the time of travel of the actuator from tripping one switch **830a** and then tripping the next **830aa**. In each embodiment the position switch can signal the controller **1016** when the valve pin **1041**, **1042** has travelled to one or more selected intermediate upstream gate open positions between GC (gate closed) and RP so that the velocity of the pin can be adjusted to the selected or predetermined velocities determined by the user. As can be readily imagined other position sensor mechanisms can be used such as optical sensors, sensors that mechanically or electronically detect the movement of the valve pin or actuator or the movement of another component of the apparatus that corresponds to movement of the actuator or valve pin.

In alternative embodiments the controller can include a processor and instructions that receive the pin position information and signals from the position sensor and calculate the real time velocity of the pin from the pin position data in real time at one or more times or positions over the course of the pin travel through the RP path length and/or beyond. Typically such calculations of velocity are continuous throughout the cycle. In such an embodiment, the calculated pin velocity is constantly compared to a predetermined target profile of pin velocities and the velocity of the pin is adjusted in real time by the controller **1016** to conform to the profile. In this embodiment, as in the previous described embodiment, the pin is moved continuously upstream at all times between the gate closed position and all positions upstream of the gate closed position. Such control systems are described in greater detail in for example U.S. Patent Publication No. 2009/0061034, the disclosure of which is incorporated herein by reference.

As discussed above, control over the velocity of pin movement in an embodiment where the pin is driven by a hydraulic or pneumatic actuator is typically accomplished by controlling the degree of openness of the fluid restriction valve **1600**, control over velocity and drive rate or position of valve **1600** being the same functions in terms of the instructions, processor design or computer software that carries out instructing and implementing the velocity or drive rate adjustment to the valve pin or actuator. Where the position sensing system senses the position of the pin or other component multiple times throughout the course of the pin or other component movement, and real time velocity can be calculated by the controller **1016**, a program or instructions can be alternatively used to receive a velocity data input by the user to the controller **1016** as the variable to be stored and processed instead of a predetermined voltage or current input. Where an actuator that comprises an electric motor is used as the drive mechanism for moving the valve pin **1041**, **1042** instead of a fluid driven actuator, the controller **1016** can similarly be programmed to receive and process velocity data input as a variable for controlling the velocity or rate of drive of the electric actuator.

#### User Interface and Target Profiles

FIG. **9** shows time versus pressure graphs (**1235**, **1237**, **1239**, **1241**) of the pressure detected by four pressure transducers associated with four nozzles mounted in a

manifold block. The four nozzles are substantially similar to the nozzles shown in FIG. **6** and include pressure transducers coupled to the controller **1016**.

The graphs of FIGS. **9A-9D** are generated on a user interface (e.g., **21**, **71** of FIG. **1**), so that a user can observe the tracking of the actual pressure versus the target pressure during the injection cycle in real time, or after the cycle is complete. The four different graphs of FIG. **9** show four independent target pressure profiles (“desired”) emulated by the four individual nozzles. Different target profiles are desirable to uniformly fill different sized individual cavities associated with each nozzle, or to uniformly fill different sized sections of a single cavity. Graphs such as these can be generated with respect to any of the previous embodiments described herein.

The valve pin associated with graph **1235** is opened sequentially at 0.5 seconds after the valves associated with the other three graphs (**1237**, **1239** and **1241**) were opened at 0.00 seconds. At approximately 6.25 seconds, at the end of the injection cycle, all four valve pins are back in the closed position. During injection (for example, 0.00 to 1.0 seconds in FIG. **9B**) and pack (for example, 1.0 to 6.25 seconds in FIG. **9B**) portions of the graphs, each valve pin is controlled to a plurality of positions to alter the pressure sensed by the pressure transducer associated therewith to track the target pressure.

Through the user interface, target profiles can be designed, and changes can be made to any of the target profiles using standard (e.g., windows-based) editing techniques. The profiles are then used by controller **1016** to control the position of the valve pin. For example, FIG. **10** shows an example of a profile creation and editing screen **1300** generated on a user interface.

Screen **1300** is generated by a windows-based application performed on the user interface, e.g., any of the user interfaces **21** shown in FIG. **1**. Alternatively, this screen display could be generated on an interface associated with the controller (e.g., display **71** associated with controller **8** in FIG. **1**). Interactive screen **1300** provides a user with the ability to create a new target profile or edit an existing target profile for any given nozzle and cavity associated therewith.

A profile **1310** includes (x, y) data pairs, corresponding to time values **1320** and pressure values **1330** which represent the desired pressure sensed by the pressure transducer for the particular nozzle being profiled. The screen shown in FIG. **10** is shown in a “basic” mode in which a limited group of parameters are entered to generate a profile. For example, in the foregoing embodiment, the “basic” mode permits a user to input start time displayed at **1340**, maximum fill pressure displayed at **1350** (also known as injection pressure), the start of pack time displayed at **1360**, the pack pressure displayed at **1370**, and the total cycle time displayed at **1380**.

The screen also allows the user to select the particular valve pin they are controlling displayed at **1390**, and name the part being molded displayed at **1400**. Each of these parameters can be adjusted independently using standard windows-based editing techniques such as using a cursor to actuate up/down arrows **1410**, or by simply typing in values on a keyboard. As these parameters are entered and modified, the profile will be displayed on a graph **1420** according to the parameters selected at that time.

By clicking on a pull-down menu arrow **1391**, the user can select different nozzle valves in order to create, view or edit a profile for the selected nozzle valve and cavity associated therewith. Also, a part name **1400** can be entered and displayed for each selected nozzle valve.

The newly edited profile can be saved in computer memory individually, or saved as a group of profiles for a group of nozzles that inject into a particular single or multi-cavity mold. The term "recipe" is used to describe one or more of profiles for a particular mold and the name of the particular recipe is displayed at **1430** on the screen icon.

To create a new profile or edit an existing profile, first the user selects a particular nozzle valve of the group of valves for the particular recipe group being profiled. The valve selection is displayed at **1390**. The user inputs an alpha/numeric name to be associated with the profile being created, for family tool molds this may be called a part name displayed at **1400**. The user then inputs a time displayed at **1340** to specify when injection starts. A delay can be with particular valve pins to sequence the opening of the valve pins and the injection of melt material into different gates of a mold.

The user then inputs the fill (injection) pressure displayed at **1350**. In the basic mode, the ramp from zero pressure to max fill pressure is a fixed time, for example, 0.3 seconds. The user next inputs the start pack time to indicate when the pack phase of the injection cycle starts. The ramp from the filling phase to the packing phase is also fixed time in the basic mode, for example, 0.3 seconds.

The final parameter is the cycle time which is displayed at **1380** in which the user specifies when the pack phase (and the injection cycle) ends. The ramp from the pack phase to zero pressure may be instantaneous when a valve pin is used to close the gate, or slower in a thermal gate due to the residual pressure in the cavity which will decay to zero pressure once the part solidifies in the mold cavity.

User input buttons **1415** through **1455** are used to save and load target profiles. Button **1415** permits the user to close the screen. When this button is clicked, the current group of profiles will take effect for the recipe being profiled. Cancel button **1425** is used to ignore current profile changes and revert back to the original profiles and close the screen. Read Trace button **1435** is used to load an existing and saved target profile from memory. The profiles can be stored in memory contained in one or more of the operator interface **21**, the main MCU **9**, and the recipe storage MCU **16**. Save trace button **1440** is used to save the current profile. Read group button **1445** is used to load an existing recipe group. Save group button **1450** is used to save the current group of target profiles for a group of nozzle valve pins. The process tuning button **1455** allows the user to change the settings (for example, the gains) for a particular nozzle valve in a control zone. Also displayed is a pressure range **1465** for the injection molding application.

While specific embodiments of the present invention have been shown and described, it will be apparent that many modifications can be made thereto without departing from the scope of the invention. For example, in one embodiment the controller is mounted on a hydraulic power unit. In one embodiment, the flow control MCU receives, displays and/or records a signal from an electronic mold counting sensor for correlating detected pin motion data to the recipe data for a given molding cycle. In one embodiment, the system includes a plurality of flow control MCU's each controlling a corresponding one of a plurality of pins. In one embodiment, the flow control MCU transmits signals to an electric motor for controlling one or more of pin position and rate of pin movement. In one embodiment, both the recipe MCU and the flow control MCU are mounted to the mold. In one embodiment, the controller is contained in a physical box which is mounted to the injection machine and/or placed near the injection machine. In one embodiment, the control-

ler associates (compares) the recipe data to data collected during one injection cycle. In one embodiment, each valve pin has its own profile per injection cycle, and the recipe is a collection of such profiles for a plurality of pins.

In one embodiment, a mold having no recipe or a non-approved (not current or previously tested) recipe stored in the recipe storage MCU, is mounted to the machine. An operator can then create a recipe by testing different inputs to the controller, e.g., adjusting the rate of speed and/or position of one or more pins. When the user is satisfied with the parts being produced in the mold or with data and/or signals received from the mold (e.g., temperature and/or pressure), the operator then stores a copy of the newly created recipe by transmitting (direct or indirectly) the new recipe for storage on the recipe storage MCU. The main MCU of the controller stores a local copy of the new recipe, and runs the recipe (executes instructions implementing the recipe) for the mold. Then later, if this first mold is removed and a new mold is mounted to the machine, where the new mold has a proper recipe already stored on the new mold MCU, the controller can then immediately run the new recipe for the new mold on the machine. If not, the operator can again create a new recipe for the new mold, as previously described.

The recipe data typically comprises a profile of values of a condition of the injected polymer material or a condition or position of a selected component of the injection molding apparatus that is specified to occur at each point in time over the course or duration of an injection cycle when a part is produced in the mold cavity. Thus a profile defines a set of conditions, events or positions to which the injection material or the component of the apparatus is adjusted to attain over the course of a particular injection cycle. Typical injection material conditions that can be specified and controlled are pressure of the injection material at selected positions within a flow channel of the manifold, within an injection nozzle or within the mold cavity. Typical conditions or positions of components of the apparatus that can be controlled and comprise a profile are the position of the valve pin, the position of the screw of the barrel of the injection molding machine and position of an actuator piston. Such profiles and recipes are disclosed in detail in for example U.S. Pat. Nos. 6,464,909 and 8,016,581 and 7,597,828, the disclosures of which are incorporated by reference as if fully set forth herein.

Various other embodiments will be apparent to the skilled person. Accordingly, the invention is not limited by the foregoing embodiments.

The invention claimed is:

1. An injection molding system comprising:

a recipe storage microcontroller (MCU) mounted to an exchangeable mold of an injection molding machine allowing for uninterrupted mold changes and storing recipe data defining process parameters for molding articles in the mold, the mold having a cavity with a plurality of gates and each gate having an actuator-driven valve gate pin for opening and closing the respective gate, the recipe data controlling the operation of one or more actuators interconnected to corresponding valve pins to control the rate of flow of injection material through the gates to the mold cavity during one injection cycle by controlling the travel position of each pin relative to the gate,

a flow controller, including a flow control microcontroller (MCU), remote from the mold and operative to receive the recipe data and execute instructions for dynamically

17

controlling movement of each actuator-driven valve gate pin according to the recipe data during the one injection cycle; and

a human operator interface remote from the mold and either remote-from or local-to the flow controller for transmitting recipe data to and/or from at least one of the recipe storage and flow control MCUs;

wherein each MCU is a single chip microcontroller, the flow control MCU including instructions that direct one or more of the actuators to withdraw a corresponding valve pin from a gate closed position to an intermediate upstream position at a first reduced velocity and to subsequently withdraw the corresponding valve pin from the intermediate upstream position at a second higher velocity to a full open position; and

wherein the actuator-driven valve gate pin and corresponding gate are adapted to restrict the rate of flow of injection material through the corresponding gate to a rate that is less than a maximum flow rate on travel of the valve pin from the gate closed position to the intermediate upstream position.

2. The system of claim 1, including a first communication channel between the human operator interface and the flow controller, and a second communication channel between the recipe storage MCU and the flow controller.

3. The system of claim 1, wherein the flow control MCU is mounted on a circuit board mounted on the injection molding machine.

4. The system of claim 1, wherein the recipe storage MCU is mounted on a circuit board mounted on the mold.

5. The system of claim 1, wherein the system includes a display.

6. The system of claim 5, wherein the display is mounted on the injection molding machine and includes one or more parameters relating to valve pin motion(s).

7. The system of claim 1, wherein the recipe storage MCU is mounted in a junction box and the junction box transmits signals between the mold and the flow control MCU for controlling the actuator-driven valve pin motion(s).

8. The system of claim 1, wherein the flow control MCU dynamically controls the movement of each actuator-driven valve gate pin according to the recipe data in order to meet a target profile comprising one or more of valve pin position, pressure of an injection material, temperature of an injection material or position of another operational component of the system.

9. The system of claim 1, wherein the human operator interface is a voice activated interface.

10. The system of claim 1, wherein the human operator interface is a wireless interface.

11. The system of claim 1, wherein the human operator interface is a wired interface.

12. The system of claim 1, wherein the system includes a plurality of flow control MCUs each controlling a corresponding one of the plurality of valve gate pins.

13. The system of claim 1, wherein at least one flow control MCU, receives, displays and/or records a signal from an electronic mold counting sensor for correlating detected pin motion data to the recipe data during a given molding cycle.

14. A system comprising:  
 a recipe storage microcontroller (MCU) storing recipe data, and a flow controller including a flow control MCU, both the recipe storage MCU and the flow control MCU being mounted to an exchangeable mold that allows for uninterrupted mold changes of an injection molding machine, the mold having a mold cavity

18

with a plurality of gates and wherein each gate has an associated actuator-driven valve gate pin for opening and closing the respective gate;

the recipe data controlling the rate of flow of injection material through each gate of the mold cavity during one injection molding cycle by controlling the travel position of each actuator-driven valve pin relative to the gate;

the flow control MCU being operative to receive the recipe data and execute instructions for controlling valve pin motion(s) in the mold according to the recipe data,

the flow control MCU including instructions that direct one or more actuators to withdraw a corresponding interconnected valve pin from a gate closed position to an intermediate upstream position at a first reduced velocity and to subsequently withdraw the corresponding valve pin from the intermediate upstream position at a second higher velocity to a full open position; and

a human operator interface remote from the mold for transmitting recipe data to and/or from at least one of the MCUs;

wherein each MCU is a single chip data microcontroller; and

wherein the recipe data includes a rate of valve pin movement and the valve pin and corresponding gate are adapted to restrict the rate of flow of injection material through the corresponding gate to a rate that is less than a maximum flow rate on travel of the valve pin from the gate closed position to the intermediate upstream position.

15. The system of claim 14, wherein the recipe data includes a pressure profile for a molding cycle.

16. The system of claim 14, wherein the flow control MCU generates signals for an electric motor for controlling one or more of pin position and rate of pin movement.

17. A method comprising:  
 electronically transmitting a recipe of data from a human operator interface to a recipe storage system mounted on a mold of an injection molding machine, the recipe storage system including a recipe storage microcontroller (MCU) for storing the recipe, wherein the recipe data includes one or more profiles of data representative of one or more events or conditions during or over corresponding injection cycles that control operation of one or more valve pins to control the rate of flow of injection material to the mold over the course of the injection cycles;

a controller, remote from the mold, including a flow control MCU executing computer instructions to control the valve pin motion(s) during a process of molding part(s) in the mold in accordance with the recipe, the computer instructions including instructions that direct one or more actuators to withdraw a corresponding valve pin from a gate closed position to an intermediate upstream position at a first reduced velocity and to subsequently withdraw the corresponding valve pin from the intermediate upstream position at a second higher velocity to a full open position,

electronically transmitting feedback concerning the molding process and/or the molded part(s) to the operator interface; and

electronically transmitting a modified recipe from the operator interface to the recipe storage system for a subsequent process of molding parts; and

wherein the valve pin and corresponding gate are adapted to restrict the rate of flow of injection material through

19

the corresponding gate to a rate that is less than a maximum flow rate on travel of the valve pin from the gate closed position to the intermediate upstream position.

**18.** A method comprising:  
 5 transmitting, from a mold MCU mounted on a mold of an injection molding machine to a flow control MCU remote from the mold, a recipe of data defining process parameters for molding articles in the mold, wherein the recipe data includes one or more profiles of data  
 10 representative of one or more events or conditions during or over corresponding injection cycles that control operation of one or more actuators interconnected to corresponding valve pins to control the rate of  
 15 flow of injection material through one or more gates to the mold over the course of the injection cycles;  
 transmitting signals from the flow control MCU to an actuating system that controls the molding of articles in the mold according to the recipe, the signals directing  
 20 one or more of the actuators to withdraw a corresponding valve pin from a gate closed position to an intermediate upstream position at a first reduced velocity and to subsequently withdraw the corresponding valve  
 25 pin from the intermediate upstream position at a second higher velocity to a full open position,  
 operating the actuating system according to the signals to produce articles in the mold; and  
 wherein the valve pin and corresponding gate are adapted to restrict the rate of flow of injection material through the corresponding gate to a rate that is less than a

20

maximum flow rate on travel of the valve pin from the gate closed position to the intermediate upstream position.

**19.** The method of claim **18**, further comprising:  
 transmitting feedback signals, from the actuating system, the mold and/or a manifold mounted to the machine, to the flow control MCU concerning the molding process and/or the molded parts.  
**20.** The method of claim **19**, further comprising:  
 receiving, at the mold MCU, a modified recipe based on the feedback signals.  
**21.** The method of claim **20**, further comprising:  
 transmitting, from the mold MCU to the flow control MCU, the modified recipe.  
**22.** The method of claim **21**, further comprising:  
 transmitting signals from the flow control MCU to the actuating system to control the molding of articles in the mold according to the modified recipe.  
**23.** The method of claim **18**, further comprising:  
 removing the mold from the machine and inserting a new mold, the new mold including as the recipe a new mold recipe stored on the new mold MCU prior to the inserting step.  
**24.** The method of claim **23**, further comprising:  
 transmitting the new mold recipe from the new mold MCU to the flow control MCU.  
**25.** The method of claim **24**, further comprising:  
 transmitting signals from the flow control MCU to the actuating system to control the molding of articles in the mold according to the new mold recipe.

\* \* \* \* \*