



US009886391B2

(12) **United States Patent**
Craddock et al.

(10) **Patent No.:** **US 9,886,391 B2**
(45) **Date of Patent:** **Feb. 6, 2018**

(54) **SELECTIVE PURGING OF PCI I/O ADDRESS
TRANSLATION BUFFER**

(56) **References Cited**

(71) Applicant: **International Business Machines Corporation**, Armonk, NY (US)
(72) Inventors: **David F. Craddock**, New Paltz, NY (US); **Thomas A. Gregg**, Highland, NY (US); **Dan F. Greiner**, San Jose, CA (US); **Damian L. Osisek**, Vestal, NY (US)

U.S. PATENT DOCUMENTS

6,510,508 B1 * 1/2003 Zuraski, Jr. G06F 12/1027
711/135
7,716,673 B2 * 5/2010 Chauvel G06F 9/30174
711/202
8,214,598 B2 * 7/2012 Dixon G06F 12/1009
711/135
2004/0230749 A1 * 11/2004 Slegel G06F 9/30047
711/144

(Continued)

(73) Assignee: **INTERNATIONAL BUSINESS MACHINES CORPORATION**, Armonk, NY (US)

FOREIGN PATENT DOCUMENTS

EP 1391820 A2 2/2004
JP 9190381 A 7/1997

(Continued)

(*) Notice: Subject to any disclaimer, the term of this patent is extended or adjusted under 35 U.S.C. 154(b) by 177 days.

OTHER PUBLICATIONS

Keltcher et al., "The AMD Opteron processor for multiprocessor servers", Micro, IEEE 23, No. 2 (2003): 66-76.

(21) Appl. No.: **14/220,365**

Primary Examiner — Ann J Lo

(22) Filed: **Mar. 20, 2014**

Assistant Examiner — Tracy A Warren

(65) **Prior Publication Data**

US 2015/0269088 A1 Sep. 24, 2015

(74) *Attorney, Agent, or Firm* — Cantor Colburn LLP

(51) **Int. Cl.**

(57) **ABSTRACT**

G06F 12/10 (2016.01)
G06F 12/1045 (2016.01)
G06F 12/1027 (2016.01)
G06F 12/1009 (2016.01)
G06F 13/42 (2006.01)

Embodiments relate to enhancing a refresh PCI translation (RPCIT) instruction to refresh a translation lookaside buffer (TLB). A computer processor determines a request to purge a translation for a single frame of the TLB in response to executing an enhanced RPCIT instruction. The enhanced RPCIT instruction is configured to selectively perform one of a single-frame TLB refresh operation or a range-bounded TLB refresh operation. The computer processor determines an absolute storage frame based on a translation of a PCI virtual address in response to the request to purge a translation for a single frame of the TLB. The computer processor further performs the single-frame TLB refresh operation to purge the translation for the single frame.

(52) **U.S. Cl.**

CPC **G06F 12/1045** (2013.01); **G06F 12/1009** (2013.01); **G06F 12/1027** (2013.01);
(Continued)

20 Claims, 4 Drawing Sheets

(58) **Field of Classification Search**

CPC G06F 12/1027; G06F 12/1009; G06F 12/1081; G06F 2212/68; G06F 2212/683;
(Continued)

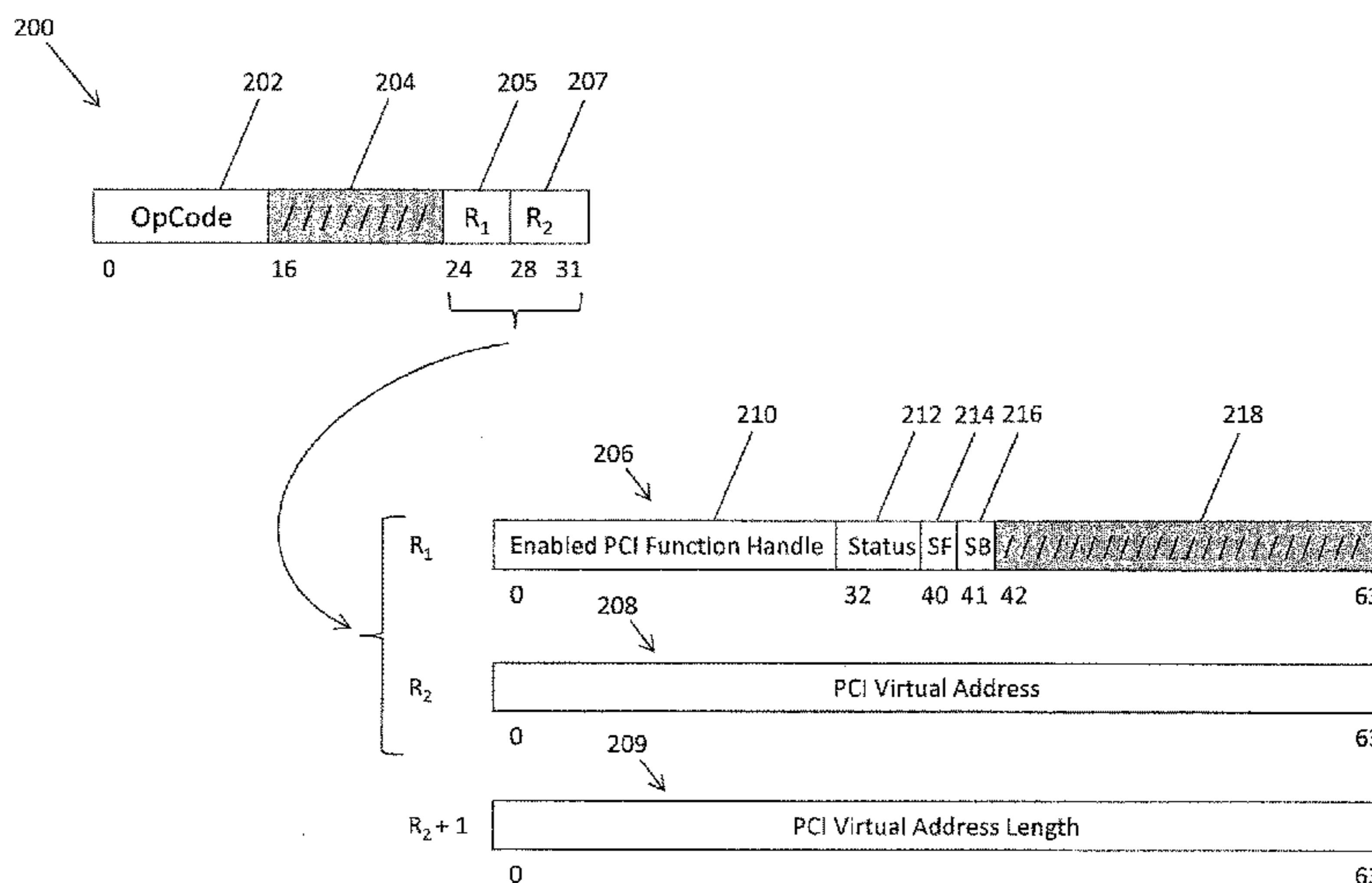

(52) **U.S. Cl.**

CPC .. *G06F 13/4221* (2013.01); *G06F 2212/1016*
(2013.01); *G06F 2212/152* (2013.01); *G06F*
2212/303 (2013.01); *G06F 2212/65* (2013.01);
G06F 2212/651 (2013.01); *G06F 2212/657*
(2013.01); *G06F 2212/683* (2013.01)

(58) **Field of Classification Search**

CPC *G06F 2212/656*; *G06F 2212/681*; *G06F*
13/42; *G06F 13/4221*; *G06F 13/423*
USPC 711/207, 118, 135, 125, 127, E12.061
See application file for complete search history.

(56) **References Cited**

U.S. PATENT DOCUMENTS

2006/0161734 A1 7/2006 Cohen
2007/0288721 A1 12/2007 Kruger et al.
2007/0294505 A1 12/2007 Traut et al.
2008/0215848 A1 9/2008 Sheu et al.
2010/0332786 A1 12/2010 Grohoski et al.
2011/0320759 A1 12/2011 Craddock
2012/0011342 A1* 1/2012 Ingle *G06F 12/1027*
711/207
2013/0339657 A1 12/2013 Greiner et al.

FOREIGN PATENT DOCUMENTS

JP 4437001 B2 3/2010
KR 20120096031 A 8/2012

* cited by examiner

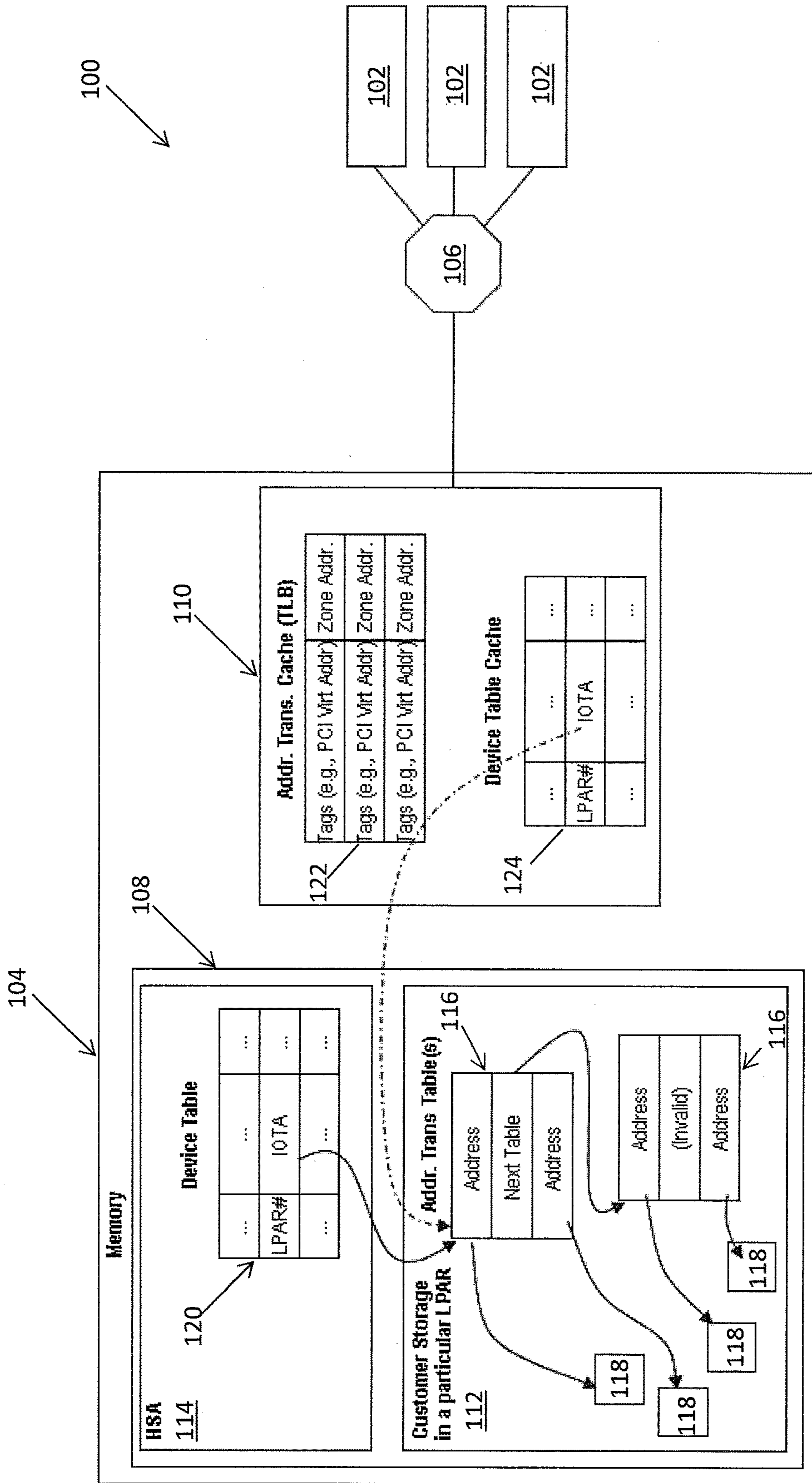

FIG. 1

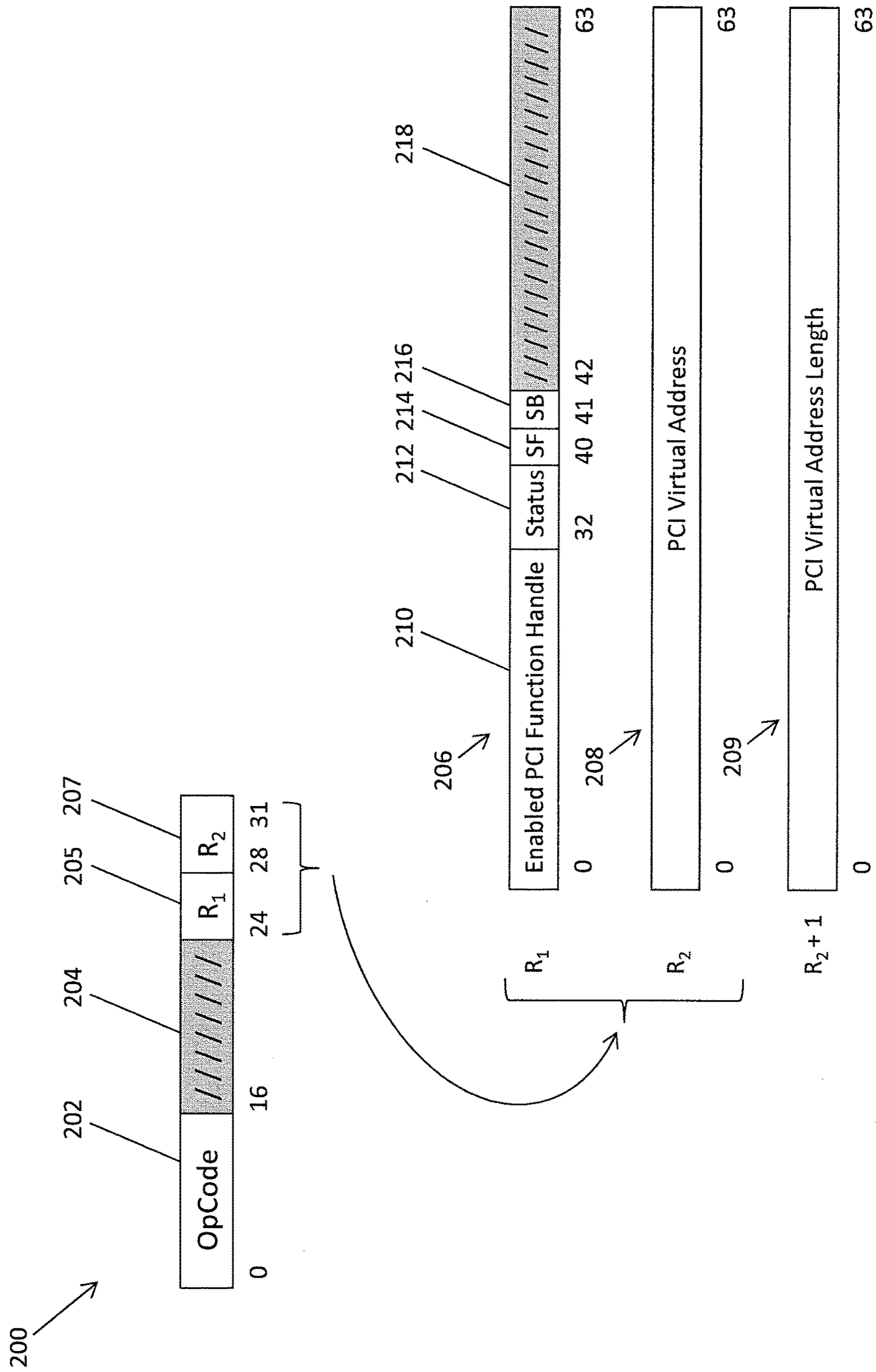

FIG. 2

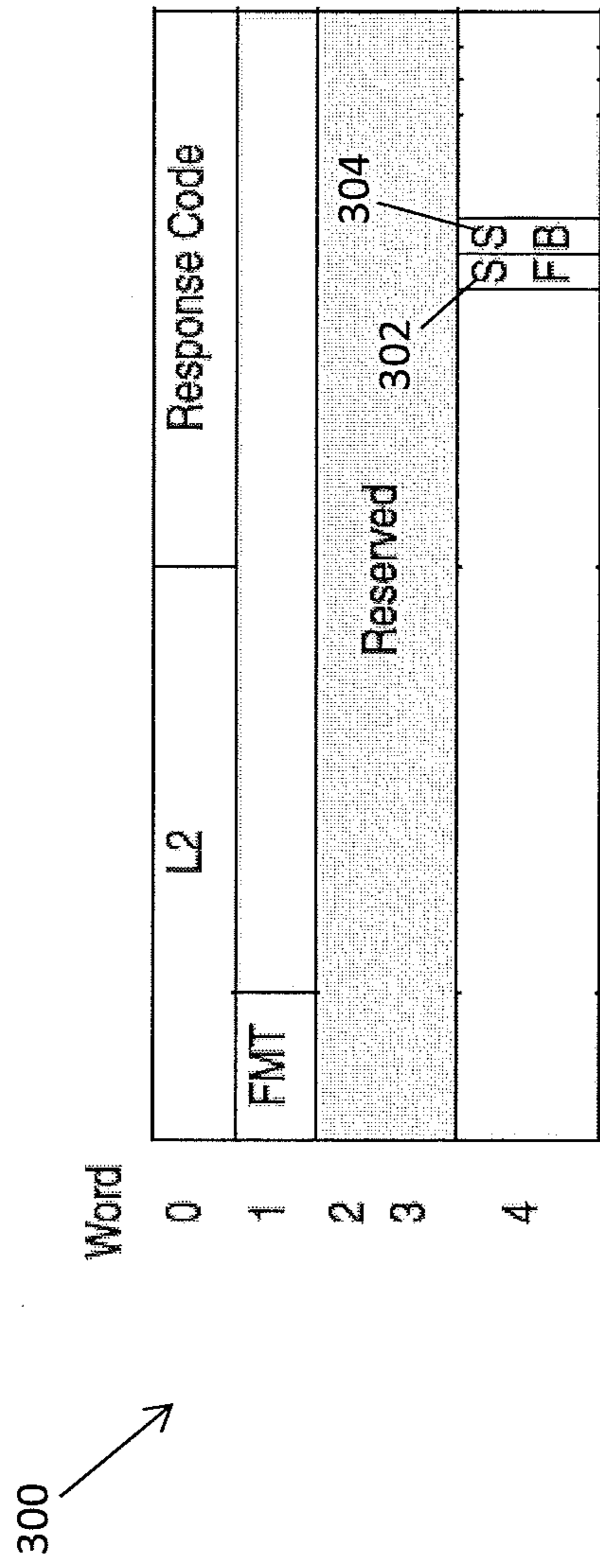

FIG. 3

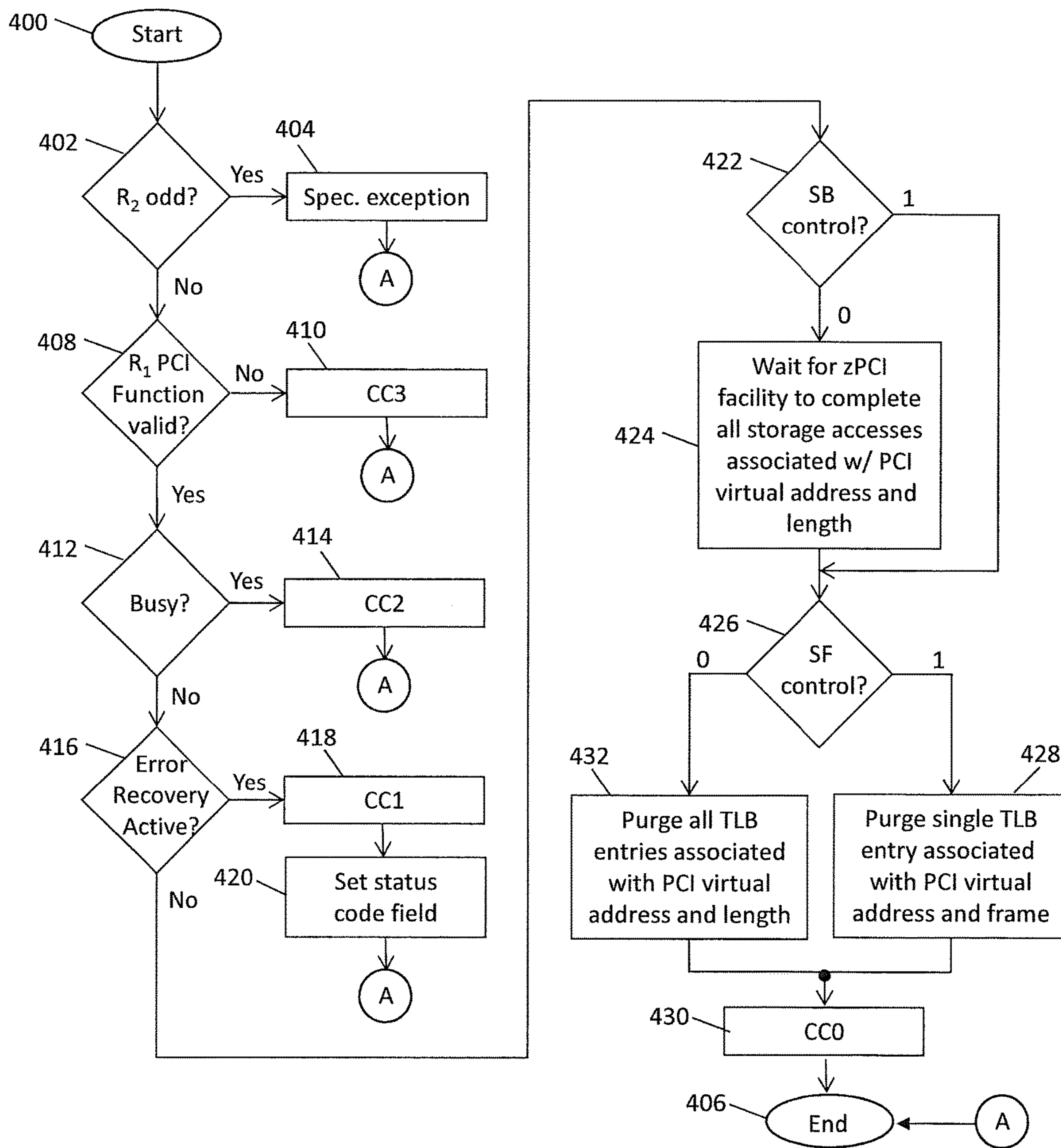

FIG. 4

SELECTIVE PURGING OF PCI I/O ADDRESS TRANSLATION BUFFER

BACKGROUND

The present invention relates generally to peripheral-component-interconnect (PCI) interfaces, and more specifically, to selectively purge a PCI input/output (I/O) translation-lookaside buffer.

A peripheral-component-interconnect (PCI) interface may transfer data between main storage and the PCI function's storage by means of direct-memory-access (DMA) read/write requests. A DMA operation initiated by a PCI function may be targeted to one of several DMA address spaces in main storage. The PCI virtual address used by the DMA operation undergoes a dynamic address translation into an absolute address within the configuration to which the PCI function is attached. The I/O subsystem may provide a high-speed cache of past PCI address-translations, reducing the number of main-storage accesses needed to perform subsequent translations. Such a cache is generally referred to as a translation-lookaside buffer (TLB). During the life of a PCI DMA address space, translation parameters (e.g., region-table entries, segment-table entries, and page table entries) used by the PCI address-translation mechanism may need to be altered by the operating system. However, since the I/O subsystem may have cached translation parameters used in past translations, the operating system is required to purge any TLB entries corresponding to the altered translation table entries.

Conventional operating systems utilize a refresh PCI translation (RPCIT) instruction to purge any TLB entries that were formed from translation tables and their entries. After altering a translation table used by a PCI function, the operating system may execute the RPCIT instruction to purge any cached TLB information from past translations. However, the length of the PCI virtual address range to which the purge applies does not necessarily have to reflect the true length of the underlying translation parameters in the TLB. In addition to an I/O TLB purging operation, the RPCIT instruction is currently defined to initiate an operation known as PCI synchronization. When executing the conventional RPCIT instructions, a combination of firmware and hardware are forced to execute the PCI synchronization after performing each refresh operation.

SUMMARY

Embodiments relate to enhancing a refresh PCI translation (RPCIT) instruction to refresh a translation lookaside buffer (TLB). A computer processor determines a request to purge a translation for a single frame of the TLB in response to executing an enhanced RPCIT instruction. The enhanced RPCIT instruction is configured to selectively perform one of a single-frame TLB refresh operation or a range-bounded TLB refresh operation. The computer processor determines an absolute storage frame based on a translation of a PCI virtual address in response to the request to purge a translation for a single frame of the TLB. The computer processor further performs the single-frame TLB refresh operation to purge the translation for the single frame.

According to another embodiment, a method, system, and computer program product for enhancing a refresh PCI translation (RPCIT) instruction that includes a synchronization bypass (SB) control bit field in the first register identified by the first-register sub-block of the RPCIT instruction block to control a synchronization of the refresh operation.

The synchronization is omitted after completing the refresh operation in response to enabling the SB control bit field, and is performed after completing the refresh operation in response to disabling the SB control bit field.

According to another embodiment, a method, system, and computer program product for enhancing a refresh PCI translation (RPCIT) instruction includes communicating a PCI command response block indicating that at least one of the SF control bit field and the SB control bit field is installed in the RPCIT instruction block based on a PCI command request block.

BRIEF DESCRIPTION OF THE SEVERAL VIEWS OF THE DRAWINGS

The subject matter which is regarded as embodiments is particularly pointed out and distinctly claimed in the claims at the conclusion of the specification. The forgoing and other features, and advantages of the embodiments are apparent from the following detailed description taken in conjunction with the accompanying drawings in which:

FIG. 1 depicts a computer system environment in accordance with an embodiment;

FIG. 2 illustrates an enhanced RPCIT instruction block in accordance with an embodiment;

FIG. 3 illustrates an enhanced PCI command response block in accordance with an embodiment; and

FIG. 4 is a flow diagram illustrating a method of enhancing a RPCIT instruction in accordance with an embodiment.

DETAILED DESCRIPTION

According to an embodiment, an enhanced RPCIT instruction block provides a feature of selectively purging PCI input/output (I/O) translation-lookaside buffers. The enhanced RPCIT instruction block includes a first register field (R_1) and a second register field (R_2). A first register designated by the first register field R_1 includes a single-frame (SF) control bit field to selectively initiate a SF control operation that selectively purges a single frame of a PCI input/output (I/O) translation-lookaside buffer (TLB). The second register field R_2 field designates an even-odd pair of general registers, comprising the second operand, and designates an even-numbered register. The second operand designates the range of PCI virtual addresses within a direct memory access (DMA) address space to which the SF control operation applies. Bit positions 0-63 of the even-numbered register, general register R_2 , contain the beginning PCI virtual address. The PCI virtual address includes the DMA address space selector to which the operation applies. When the SF control bit field is not initiated (e.g., set to "0"), bit positions 0-63 of the odd-numbered register, general register (R_2+1), contain an unsigned 64-bit integer specifying the number of bytes in the PCI virtual address range to which the operation applies. When the SF control bit field is initiated (e.g., set to "1"), the number of bytes to which the operation applies is assumed to be the size of the frame resulting from the translation of the PCI virtual address in general register R_2 . Also, the firmware and/or hardware executing the instruction does not need to determine the page/frame size associated with this operation.

Turning now to FIG. 1, a computer system **100** is generally shown according to an exemplary embodiment. The computer system **100** includes one or more PCI adapters **102** in electrical communication with a computer processor **104**. The PCI adapters **102** may contain one or more PCI functions (e.g., PCI devices). The PCI adapters **102** may com-

communicate with the computer processor **104** via a switch **106**, such as a PCI Express (PCIe) switch. Although a single switch **106** is illustrated, it is appreciated that multiple switches may be included in the computer system **100**. The PCI adapters **102** are configured to request access to a DMA address space in connection with a read and/or write (read/write) operation. The request may be routed over PCI or analogously over PCIe to the computer processor **104** via the switch **106** as understood by one of ordinary skill in the art.

The computer processor **104** comprises a memory unit **108** and a host bridge module **110**. The memory unit **108** includes a customer-accessible storage area (CSA) **112** and a protected hardware-storage area (HSA) **114**. The CSA **112** may comprise one or more logical partitions (LPARs). Although the CSA **112** is illustrated having a single LPAR, it is appreciated that the CSA **112** may include multiple LPARs. The LPAR stores one or more address translation tables **116**. Each address translation table **116** maps one or more virtual addresses to respective blocks of absolute data storage, i.e., data storage blocks **118** as understood by one of ordinary skill in the art. The data storage blocks **118** may comprise blocks of various storage page or frame sizes. For example, a virtual address is generally broken into pages, segments, and, when necessary, regions. The underlying block(s) of real or absolute storage to which the virtual address translates is referred to as a frame (or page frame, segment frame, and region frame).

The HSA **114** is a storage area of memory in which the device table **120** resides. Firmware executed by the computer processor **104** stores data into the device-table entries. For example, the device table **120** lists one or more input/output translation anchors (IOTAs), each of which points to a series of one or more address translation tables stored in a corresponding LPAR. The HSA **114** is accessible by firmware of the computer processor **104**. In this regard, the computer processor **104** determines which particular data storage blocks **118** correspond to a respective virtual address mapped through the address translation tables **116**.

The host bridge module **110** bridges a PCI interface with a memory bus installed in the computer processor **104**. In this regard, the host bridge module **110** allows the PCI adapters **102** and the memory unit **108** to communicate with one another. The host bridge module **110** includes one or more PCI input/output (I/O) translation-lookaside buffers (TLB) **122** and one or more device table caches (DTC) **124**. According to an embodiment, the host bridge module **110** directly accesses each TLB **122**. The TLB **122** is a high-speed cache of previous PCI address-translations, which allows for reducing the number of main-storage accesses needed to perform subsequent translations. The DTC **124** may include various selected entries corresponding to a PCI function associated with a respective PCI adapter **102**. In this regard, the TLB **122** and the DTC **124** are utilized by a dynamic memory access (DMA) operation to translate a PCI virtual address into an absolute address corresponding to a PCI function associated with the respective PCI adapter **102** as understood by one of ordinary skill in the art. The computer processor **104** may dynamically update the translation tables **116** based on various system needs. As a result, the TLB **122** must be refreshed and previously cached translation entries (i.e., TLB entries) are purged.

A PCI adapter **102** may request data stored in one or more data storage blocks **118** which correspond to the PCI function associated with the PCI adapter **102**. When requesting the data from the storage blocks **118**, the PCI adapter **102** communicates a direct memory access (DMA) message to the host bridge **110** via the switch **106**. The DMA message

includes an anticipated virtual address and a request identifier (RID). The anticipated virtual address is generated by the PCI function associated with the PCI adapter **102**. The resource identification value (RID) is utilized as an index into the device table **120**, to obtain a device table entry that contains the IOTA. The IOTA in turn indicates the proper set of address translation tables **116** including the mapping of the virtual address to the data storage block **118** sought by the PCI adapter **102**. Accordingly, the anticipated virtual address may be translated into an absolute address associated with a respective data storage block **118**.

Turning now to FIG. 2, an enhanced RPCIT instruction block **200** configured to execute a RPCIT refresh operation for selectively purging a TLB **122** is illustrated. The enhanced RPCIT instruction block **200** is configured to selectively purge a single frame, for example, from the TLB **122** regardless of any length specified in the instruction. The enhanced RPCIT instruction block **200** includes an operation code sub-block **202**, an unused bit sub-block **204**, a first register number sub-block (R_1) **205** designating a first register (R_1) **206**, and a second register number sub-block (R_2) **207** designating a second register (R_2) **208**. The operation code sub-block **202** designates the operation to be performed by the processor, in this case, a refresh-PCI-translations operation. The unused bit sub-block **204** are reserved and should contain zeros.

The first register number sub-block (R_1) **205** of the instruction block **200** designates a first register (R_1) **206** which includes bit positions that selectively initiate a single-frame (SF) purging operation and a synchronization bypass (SB) operation. More specifically, the first register (R_1) **206** comprises 64 bit positions, which may be divided into a plurality of fields. A first field **210** comprises bit positions 0-31 for indicating an enabled handle of the PCI function. A second field **212** comprises bit positions 32-39 for indicating a status code field that is applicable when a particular condition code occurs in response to completing the RPCIT instruction. According to one embodiment, the second field **212** remains unchanged when the RPCIT instruction is completed without the occurrence of the particular condition code. A single-frame (SF) control bit field **214** exists at bit position 40 and initiates the selective SF purging operation of the TLB **122** as discussed in greater detail below. A synchronization-bypass (SB) control bit field **216** exists at bit position 41 and initiates a synchronization bypass operation which is discussed in greater detail below. A remaining field **218** contains bits that fill the remaining bit positions 42-63. For example, the bits of the remaining field **218** may all be set to "0" to provide future operation capabilities.

The second register number sub-block (R_2) **207** of the instruction block **200** designates an even-numbered general register, that is, second register (R_2) **208**, of an even/odd pair of general registers. Bit positions 0-63 of the second register (R_2) **208** contain the beginning PCI virtual address. The PCI virtual address includes the DMA address space selector to which the operation applies. Accordingly to an embodiment, the second register number sub-block (R_2) **207** designates an even-numbered register, otherwise a specification exception is determined.

As further illustrated in FIG. 2, the second register number sub-block (R_2) **207** may also designate an odd-numbered general register, that is, general register (R_2+1) **209**. According to an embodiment, the general register (R_2+1) **209** includes 64 bit positions that designate a PCI virtual address length. The data included in the general

register (R₂+1) **209** may be used to perform a range-bounded refresh operation that purges multiple-addresses in the TLB **122**.

The SF purging operation is configured to selectively purge a PCI virtual address (e.g., a single frame) indicated by the second register (R₂) **208** based on the bit value of the SF control bit field **214**. More specifically, the selective SF purging operation is not initiated when the RPCIT SF control bit field **214** is set to “0”, for example. In this mode, the TLB is purged according to the original (unenhanced) RPCIT instruction. However, bit positions 0-63 of general register (R₂+1) **209** contain an unsigned 64-bit integer specifying the number of bytes in the PCI virtual address range to which the purging operation applies. This may result in either all entries associated with the length specified being purged, or alternatively all entries associated with the entire DMA address space being purged.

When the SF control bit field **214** is set to “1”, for example, the selective SF purging operation is initiated, and the number of bytes to which the operation applies is assumed to be the size of the frame resulting from the translation of the PCI virtual address in the second register field (R₂) **208**. In this mode, the SF selective purging operation ignores the contents of general register (R₂+1) **209**. Accordingly, the refresh operation is applied to only the PCI virtual addresses resulting in translation to the single underlying absolute frame of storage. Because the address of the absolute frame is on an integral boundary corresponding to its size, address wrap-around is not possible. In addition the DMA address space may comprise multiple page/frame sizes, and this selective purging avoids the processing associated with determining the page/frame size corresponding to the address and length specified in the instruction. Accordingly, the TLB **122** is purged more efficiently.

The conventional RPCIT instruction purges, or, in the case of the program specified I/O TLB model, re-buffers, translations for addresses from the TLB **122** as designated by the second operand. Additionally, the conventional RPCIT instruction is required to perform a synchronization operation after completing each RPCIT instruction. The synchronization operation requires the execution of a synchronization at the end of each RPCIT refresh operation, following all the purges specified by the respective refresh operation. This synchronization requires communication with the host bridge **110**, and ordering of requests by the host bridge **110**, which can take a significant amount of time. With respect to the enhanced RPCIT instruction block **200**, however, the corresponding enhanced RPCIT instruction may selectively perform a synchronization bypass operation which bypasses the conventional synchronization operation, thus improving performance. Therefore, the corresponding enhanced RPCIT instruction does not necessarily require a confirmation after purging the specified TLB entries.

More specifically, when the SB control bit field **216** is set to “0”, for example, the enhanced RPCIT instruction performs a synchronization operation. In this mode, the enhanced RPCIT instruction does not complete until at least (a) the host bridge **110** completes any storage accesses (including the updating of reference and change bits) using the TLB entries of the TLB **122**, and (b) the host bridge **110** completes any storage accesses using TLB entries of the TLB **122** corresponding to PCI virtual addresses in previous RPCIT instructions during which the SB control bit field **216** is set to “1”. Thus, when refresh initiated by the enhanced RPCIT instruction completes, none of the former I/O TLB entries associated with the PCI function (i.e., PCI device) will be used for either (a) the range of PCI virtual addresses

designated by this execution of the instruction, or (b) any and all of the PCI function’s virtual addresses specified in previous executions of enhanced RPCIT instruction in which the SB control bit field **216** was set to “1”.

When, however, the SB control bit field **216** is set to “1”, for example, the enhanced RPCIT instruction bypasses the synchronization operation. In this case, the enhanced RPCIT instruction does not necessarily wait for the storage accesses of the corresponding PCI function to complete. Accordingly to an embodiment, a program running on the computer processor **104** may selectively activate the SB operation (i.e., set the SB control bit field **216** to “1”) or deactivate the SB operation (i.e., set the SB control bit field **216** to “0”). In this regard, the enhanced RPCIT instruction achieves an increased speed when the program sets the SB control bit field **216** to “1” of each enhanced RPCIT instruction block **200** utilized in a series of refresh operations, except for the final refresh operation of the series where the SB control should be set to zero to ensure that all preceding refresh operations to the designated PCI virtual address(es) have completed.

According to another embodiment, the computer processor **104** allows for a running program to determine whether the SF control bit field **214** (i.e., the SF selective purging operation) and/or the SB control bit field **216** (i.e., the SB operation) are installed. More specifically, a program running on the computer processor **104** determines whether the SF control bit field **214** and/or the SB control bit field **216** are installed by analyzing a query-PCI-function-group command-response block, hereinafter referred to as a PCI command response block.

Referring to FIG. **3**, a PCI command response block **300** output by the computer processor **104** is illustrated according to an exemplary embodiment. The PCI command response block **300** includes a SF operation indication bit field **302** and a SB operation indication bit field **304**. According to an embodiment, the SF operation indication bit field **302** is installed in the PCI command response block **300** at bit **24** of word **4** and the SB operation indication bit field **304** is installed at bit **25** of word **4**. A program running on the computer processor **104** may receive the PCI command response block **300** in response to sending a request such as, for example, a PCI command request block corresponding to a query-PCI-function group CLP command. The program analyzes the bit status of the SF operation indication bit field **302** to determine whether the SF selective purging operation is available for use, and analyzes the bit status of the SB operation indication bit field **304** to determine whether the SB operation is available for use.

According to an embodiment, the program determines that the SF control bit field **214** is installed in the enhanced RPCIT instruction block **200** when the SF operation indication bit field **302** is set to “1”. The program may then set the SF control bit field **214** to “1” and identify a single frame, for example, to be purged instead of purging the entire TLB **122**. If the SF operation indication bit field **302** is set to “0”, the program determines that the SF control bit field **214** is not installed. In this case, the TLB **122** is refreshed by purging entries based on the data of general register R₂+1 **209**, for example.

In another embodiment, the program determines that the SB control bit field **216** is installed in the enhanced RPCIT instruction block **200** when the SB operation indication bit field **304** is set to “1”. The program may then selectively set the SB control bit field **216** to “1” to bypass the synchronization operation following completion of one or more RPCIT instructions. For example, the program may set the

SB control bit field **216** to “1” for every refresh operation in a series of executed RPCIT instructions, except for the final refresh operation. As a result, the synchronization operation will be executed only after completing the refresh operation of the final RPCIT instruction. If, however, the SB operation indication bit field **304** is set to “0”, the program determines that the SB control bit field **216** is not installed. In this case, a synchronization operation is executed after the completion of a refresh operation of each executed RPCIT instruction among a series of executed RPCIT instructions. According to an embodiment, if a program specifies a nonzero SF or SB control in the RPCIT instruction, but the single-frame refresh operation or synchronization bypass operation is not available on the processor, the program will still operate compatibly. For example, in the case where SF=1, but the processor does not support the single-frame facility, a selective purge does not occur. Instead a conventional range-bounded purging operation (i.e., an un-enhanced RPCIT instruction) will be executed. The program may set general register R_2+1 **209** to the size of a single frame to ensure compatible behavior. Similarly, in the case where SB=1, but the processor doesn’t support the synchronization bypass operation, a synchronization will be performed at the end of each RPCIT refresh operation, following all the purges specified by the respective refresh operation.

Turning now to FIG. 4, a flow diagram illustrates a method of enhancing a RPCIT function in accordance with an embodiment. The method begins at operation **400** and proceeds to operation **402** where a determination is made as to whether the second register number sub-block R_2 **207** is odd. If the second register number sub-block R_2 **207** is odd, a specification exception is determined at operation **404** and the method ends at operation **406**.

If the second register number sub-block R_2 **207** is not odd (i.e., is even), a determination is performed at operation **408** as to whether the PCI function, for example, associated with the enabled PCI function handle contained in the first register R_1 **206**, as selected by the first register number sub-block R_1 **205**, is valid. If the PCI function is not valid, a condition code 3 (CC3) is determined at operation **410** and the method ends at operation **406**. According to an embodiment, the CC3 indicates an unrecognized handle.

If the PCI function is determined to be valid at operation **408**, the method proceeds to operation **412** where a determination is made as to whether the valid PCI function is busy. If the valid PCI function is busy, a condition code 2 (CC2) is determined at operation **414** and the method ends at operation **406**.

When the PCI function is not busy at operation **412**, the method proceeds to operation **416** and determines whether an error recovery process is active. If the error recovery process is active, a condition code 1 (CC1) is determined at operation **418**. At operation **420**, a status code field of the first register R_1 **206** is filled with bits indicating an error condition has occurred, and the method ends at operation **406**. If, however, an error recover process is not active at operation **416**, the method analyzes a SB control as discussed in greater detail below.

Turning to operation **422**, if the SB control bit field **216** of the first register R_1 **206** is set to “1”, for example, the SB control is determined as being activated and a synchronization following the refresh operation associated with the RPCIT instruction is not performed (i.e., bypassed). In this regard, the method proceeds to operation **426** without waiting for a computer processor communicating with a PCI adapter to complete all storage accesses associated with the specified PCI virtual addresses. If, however, the SB control

bit field **216** of the first register R_1 **206** is set to “0”, for example, the SB control is determined as being deactivated. Accordingly, a synchronization following the refresh operation associated with the RPCIT instruction is performed at operation **424** before proceeding to operation **426**. The synchronization includes waiting for a computer processor communicating with a PCI adapter to complete all storage accesses associated with a PCI virtual address and length before executing the next RPCIT instruction in a series of RPCIT instructions.

Turning now to operation **426**, if the SF control bit field **216** of the first register R_1 **206** is set to “1”, for example, the SF control is determined as being activated. At operation **428** a selective purging operation of a TLB is performed based on the SF control operation. At operation **430**, a condition code 0 (CC0) is determined, and the method ends at operation **406**. According to an exemplary embodiment, the CC0 indicates a normal completion of the refresh operation. Therefore, when the SF control bit is set to one, the refresh operation selectively purges, for example, a single TLB entry associated with a PCI address and frame.

If, however, the SF control bit field **216** of the first register R_1 **206** is set to “0”, for example, the SF control is determined as being deactivated. At operation **432**, a range-bounded purging operation of the TLB is performed. At operation **430** the CC0 is determined, and the method ends at operation **406**. The range-bounded purging operation includes, for example, purging all TLB entries associated with a PCI virtual address and length and/or all TLB entries associated with a particular PCI function and/or PCI device.

As described in detail above, at least one embodiment provides an enhanced RPCIT instruction block including a SF control bit field that selectively enables purging of only a single frame of storage (of the size cached in the TLB). Accordingly, performance of the TLB refresh operation may be improved. In addition to the SF control bit field, the enhanced RPCIT instruction block includes a SB control bit field that selectively enables a bypass of the PCI synchronization operation. Selectively bypassing the synchronization operation when performing a sequence of RPCIT instructions, for example, may improve system performance and overall system operating speed.

The descriptions of the various embodiments of the present invention have been presented for purposes of illustration, but are not intended to be exhaustive or limited to the embodiments disclosed. Many modifications and variations will be apparent to those of ordinary skill in the art without departing from the scope and spirit of the described embodiments. The terminology used herein was chosen to best explain the principles of the embodiments, the practical application or technical improvement over technologies found in the marketplace, or to enable others of ordinary skill in the art to understand the embodiments disclosed herein.

The present invention may be a system, a method, and/or a computer program product. The computer program product may include a computer readable storage medium (or media) having computer readable program instructions thereon for causing a processor to carry out aspects of the present invention.

The computer readable storage medium can be a tangible device that can retain and store instructions for use by an instruction execution device. The computer readable storage medium may be, for example, but is not limited to, an electronic storage device, a magnetic storage device, an optical storage device, an electromagnetic storage device, a semiconductor storage device, or any suitable combination

of the foregoing. A non-exhaustive list of more specific examples of the computer readable storage medium includes the following: a portable computer diskette, a hard disk, a random access memory (RAM), a read-only memory (ROM), an erasable programmable read-only memory (EPROM or Flash memory), a static random access memory (SRAM), a portable compact disc read-only memory (CD-ROM), a digital versatile disk (DVD), a memory stick, a floppy disk, a mechanically encoded device such as punch-cards or raised structures in a groove having instructions recorded thereon, and any suitable combination of the foregoing. A computer readable storage medium, as used herein, is not to be construed as being transitory signals per se, such as radio waves or other freely propagating electromagnetic waves, electromagnetic waves propagating through a waveguide or other transmission media (e.g., light pulses passing through a fiber-optic cable), or electrical signals transmitted through a wire.

Computer readable program instructions described herein can be downloaded to respective computing/processing devices from a computer readable storage medium or to an external computer or external storage device via a network, for example, the Internet, a local area network, a wide area network and/or a wireless network. The network may comprise copper transmission cables, optical transmission fibers, wireless transmission, routers, firewalls, switches, gateway computers and/or edge servers. A network adapter card or network interface in each computing/processing device receives computer readable program instructions from the network and forwards the computer readable program instructions for storage in a computer readable storage medium within the respective computing/processing device.

Computer readable program instructions for carrying out operations of the present invention may be assembler instructions, instruction-set-architecture (ISA) instructions, machine instructions, machine dependent instructions, microcode, firmware instructions, state-setting data, or either source code or object code written in any combination of one or more programming languages, including an object oriented programming language such as Smalltalk, C++ or the like, and conventional procedural programming languages, such as the "C" programming language or similar programming languages. The computer readable program instructions may execute entirely on the user's computer, partly on the user's computer, as a stand-alone software package, partly on the user's computer and partly on a remote computer or entirely on the remote computer or server. In the latter scenario, the remote computer may be connected to the user's computer through any type of network, including a local area network (LAN) or a wide area network (WAN), or the connection may be made to an external computer (for example, through the Internet using an Internet Service Provider). In some embodiments, electronic circuitry including, for example, programmable logic circuitry, field-programmable gate arrays (FPGA), or programmable logic arrays (PLA) may execute the computer readable program instructions by utilizing state information of the computer readable program instructions to personalize the electronic circuitry, in order to perform aspects of the present invention.

Aspects of the present invention are described herein with reference to flowchart illustrations and/or block diagrams of methods, apparatus (systems), and computer program products according to embodiments of the invention. It will be understood that each block of the flowchart illustrations and/or block diagrams, and combinations of blocks in the

flowchart illustrations and/or block diagrams, can be implemented by computer readable program instructions.

These computer readable program instructions may be provided to a processor of a general purpose computer, special purpose computer, or other programmable data processing apparatus to produce a machine, such that the instructions, which execute via the processor of the computer or other programmable data processing apparatus, create means for implementing the functions/acts specified in the flowchart and/or block diagram block or blocks. These computer readable program instructions may also be stored in a computer readable storage medium that can direct a computer, a programmable data processing apparatus, and/or other devices to function in a particular manner, such that the computer readable storage medium having instructions stored therein comprises an article of manufacture including instructions which implement aspects of the function/act specified in the flowchart and/or block diagram block or blocks.

The computer readable program instructions may also be loaded onto a computer, other programmable data processing apparatus, or other device to cause a series of operational steps to be performed on the computer, other programmable apparatus or other device to produce a computer implemented process, such that the instructions which execute on the computer, other programmable apparatus, or other device implement the functions/acts specified in the flowchart and/or block diagram block or blocks.

The flowchart and block diagrams in the Figures illustrate the architecture, functionality, and operation of possible implementations of systems, methods, and computer program products according to various embodiments of the present invention. In this regard, each block in the flowchart or block diagrams may represent a module, segment, or portion of instructions, which comprises one or more executable instructions for implementing the specified logical function(s). In some alternative implementations, the functions noted in the block may occur out of the order noted in the figures. For example, two blocks shown in succession may, in fact, be executed substantially concurrently, or the blocks may sometimes be executed in the reverse order, depending upon the functionality involved. It will also be noted that each block of the block diagrams and/or flowchart illustration, and combinations of blocks in the block diagrams and/or flowchart illustration, can be implemented by special purpose hardware-based systems that perform the specified functions or acts or carry out combinations of special purpose hardware and computer instructions.

What is claimed is:

1. A method of improving efficiency of a refresh operation on a translation lookaside buffer (TLB) using an enhancing refresh peripheral component interconnect translation (RPCIT) instruction to refresh a translation lookaside buffer (TLB), the method comprising:

analyzing, by a computer processor, a request to purge a translation for a single frame of the TLB in response to executing an enhanced RPCIT instruction configured to selectively perform one of a single-frame TLB refresh operation and a range-bounded TLB refresh operation based on a state of a single frame (SF) control bit field included in the RPCIT instruction;

determining, by the computer processor, an absolute storage frame based on a translation of a PCI virtual address in response to the request to purge a translation for a single frame of the TLB; and

11

performing, by the computer processor, the single-frame TLB refresh operation to purge the translation for the single frame,

wherein the determining an absolute storage frame includes determining a PCI virtual address extracted from data contained in a second register identified by a second-register sub-block of the RPCIT instruction block, and

wherein the performing the single-frame TLB refresh operation includes purging a TLB entry from the TLB in response to enabling the SF control bit field, the TLB entry having a range equal to the size of the absolute storage frame resulting from the translation of the PCI virtual address designated by the data extracted from the second register, and

wherein the range-bounded TLB refresh operation includes purging multiple-addresses in the TLB in response to disabling the SF control bit field.

2. The method of claim 1, wherein the computer processor includes a first computer processor and an electronic host bridge configured to access the TLB.

3. The method of claim 1, further comprising recognizing, by the computer processor, a single frame (SF) control bit field in a first register identified by a first-register sub-block of a RPCIT instruction block, and

wherein the determining a request to purge the translation for a single frame is based on the SF control bit field being selectively enabled via the computer processor.

4. The method of claim 3, wherein in response to disabling the SF control bit field prior to performing the single-frame TLB refresh operation, the computer processor determines a range in a third register identified by the second-register sub-block of the RPCIT instruction block that defines a range of PCI addresses for which TLB entries are to be purged, and performs a range-bounded TLB refresh operation to purge the TLB entries based on the defined range.

5. The method of claim 4, further comprising recognizing a synchronization bypass (SB) control bit field in the first register identified by the first-register sub-block of the RPCIT instruction block to control synchronization of the refresh operation.

6. The method of claim 5, further comprising omitting the synchronization after completing at least one of the single-frame TLB refresh operation and the range-bounded TLB refresh operation in response to the SB control bit field being enabled, and performing the synchronization after completing at least one of the single-frame TLB refresh operation and the range-bounded TLB refresh operation in response to the SB control bit field being disabled.

7. The method of claim 6, further comprising communicating a PCI command response block indicating that at least one of the SF control bit field and the SB control bit field is recognized based on a PCI command block.

8. A computer program product for improving efficiency of a refresh operation on a translation lookaside buffer (TLB) using an enhanced refresh peripheral component interconnect translation (RPCIT) instruction to refresh a translation lookaside buffer (TLB), the computer program product comprising

a computer readable storage medium having program instructions embodied therewith, the program instructions readable by a computer processor to cause the computer processor to perform a method comprising: analyzing, by the computer processor, a request to purge a translation for a single frame of the TLB in response to executing an enhanced RPCIT instruction configured

12

to selectively perform one of a single-frame TLB refresh operation and a range-bounded TLB refresh operation based on a state of a single frame (SF) control bit field included in the RPCIT instruction;

determining, by the computer processor, an absolute storage frame based on a translation of a PCI virtual address in response to the request to purge a translation for a single frame of the TLB; and

performing, by the computer processor, the single-frame TLB refresh operation to purge the translation for the single frame,

wherein the determining an absolute storage frame includes determining a PCI virtual address extracted from data contained in a second register identified by a second-register sub-block of the RPCIT instruction block, and

wherein the performing the single-frame TLB refresh operation includes purging a TLB entry from the TLB in response to enabling the SF control bit field, the TLB entry having a range equal to the size of the absolute storage frame resulting from the translation of the PCI virtual address designated by the data extracted from the second register, and

wherein the range-bounded TLB refresh operation includes purging multiple-addresses in the TLB in response to disabling the SF control bit field.

9. The computer program product of claim 8, wherein the computer processor includes a first computer processor and an electronic host bridge configured to access the TLB.

10. The computer program product of claim 8, further comprising recognizing, by the computer processor, a single frame (SF) control bit field in a first register identified by a first-register sub-block of a RPCIT instruction block, and herein the determining a request to purge the translation for a single frame is based on the SF control bit field being selectively enabled via the computer processor.

11. The computer program product of claim 10, wherein in response to disabling the SF control bit field prior to performing the single-frame TLB refresh operation, the computer processor determines a range in a third register identified by the second-register sub-block of the RPCIT instruction block that defines a range of PCI addresses for which TLB entries are to be purged, and performs a range-bounded TLB refresh operation to purge the TLB entries based on the defined range.

12. The computer program product of claim 11, further comprising recognizing a synchronization bypass (SB) control bit field in the first register identified by the first-register sub-block of the RPCIT instruction block to control synchronization of the refresh operation.

13. The computer program product of claim 12, further comprising omitting the synchronization after completing at least one of the single-frame TLB refresh operation and the range-bounded TLB refresh operation in response to the SB control bit field being enabled, and performing the synchronization after completing at least one of the single-frame TLB refresh operation and the range-bounded TLB refresh operation in response to the SB control bit field being disabled.

14. The computer program product of claim 13, further comprising communicating a PCI command response block indicating that at least one of the SF control bit field and the SB control bit field is recognized based on a PCI command block.

15. A computer system for improving efficiency of a refresh operation on a translation lookaside buffer (TLB) using an enhanced refresh peripheral component intercon-

13

next translation (RPCIT) instruction to refresh a translation lookaside buffer (TLB), the computer system comprising:
 a memory having computer readable instructions; and
 a computer processor configured to execute the computer readable instructions, the instructions comprising:
 5 determining, by the computer processor, a request to purge a translation for a single frame of the TLB in response to executing an enhanced RPCIT instruction configured to selectively perform one of a single-frame TLB refresh operation and a range-bounded TLB refresh operation based on a state of a single frame (SF) control bit field included in the RPCIT instruction;
 10 determining, by the computer processor, an absolute storage frame based on a translation of a PCI virtual address in response to the request to purge a translation for a single frame of the TLB; and
 performing, by the computer processor, the single-frame TLB refresh operation to purge the translation for the single frame,
 15 wherein the determining an absolute storage frame includes determining a PCI virtual address extracted from data contained in a second register identified by a second-register sub-block of the RPCIT instruction block, and
 wherein the performing the single-frame TLB refresh operation includes purging a TLB entry from the TLB in response to enabling the SF control bit field, the TLB entry having a range equal to the size of the absolute storage frame resulting from the translation of the PCI virtual address designated by the data extracted from the second register, and
 20 wherein the range-bounded TLB refresh operation includes purging multiple-addresses in the TLB in response to disabling the SF control bit field.

14

16. The computer program product of claim 15, wherein the computer processor includes a first computer processor and an electronic host bridge configured to access the TLB.

17. The computer program product of claim 15, further comprising recognizing, by the computer processor, a single frame (SF) control bit field in a first register identified by a first-register sub-block of a RPCIT instruction block, and wherein the determining a request to purge the translation for a single frame is based on the SF control bit field being selectively enabled via the computer processor.

18. The computer system of claim 17, wherein in response to disabling the SF control bit field prior to performing the single-frame TLB refresh operation, the computer processor determines a range in a third register identified by the second-register sub-block of the RPCIT instruction block that defines a range of PCI addresses for which TLB entries are to be purged, and performs a range-bounded TLB refresh operation to purge the TLB entries based on the defined range.

19. The computer system of 18, further comprising recognizing a synchronization bypass (SB) control bit field in the first register identified by the first-register sub-block of the RPCIT instruction block to control synchronization of the refresh operation, omitting the synchronization after completing at least one of the single-frame TLB refresh operation and the range-bounded TLB refresh operation in response to the SB control bit field being enabled, and performing the synchronization after completing at least one of the single-frame TLB refresh operation and the range-bounded TLB refresh operation in response to the SB control bit field being disabled.

20. The computer system of claim 19, further comprising communicating a PCI command response block indicating that at least one of the SF control bit field and the SB control bit field is recognized based on a PCI command block.

* * * * *