



US009871728B2

(12) **United States Patent**
Arad et al.

(10) **Patent No.:** **US 9,871,728 B2**
(45) **Date of Patent:** **Jan. 16, 2018**

(54) **EXACT MATCH HASH LOOKUP
DATABASES IN NETWORK SWITCH
DEVICES**

(71) Applicant: **Marvell Israel (M.I.S.L) Ltd.,
Yokneam (IL)**

(72) Inventors: **Carmi Arad, Nofit (IL); Gil Levy, Hod
Hasharon (IL)**

(73) Assignee: **Marvell Israel (M.I.S.L) Ltd.,
Yokneam (IL)**

(*) Notice: Subject to any disclaimer, the term of this
patent is extended or adjusted under 35
U.S.C. 154(b) by 0 days.

(21) Appl. No.: **15/363,859**

(22) Filed: **Nov. 29, 2016**

(65) **Prior Publication Data**

US 2017/0085482 A1 Mar. 23, 2017

Related U.S. Application Data

(62) Division of application No. 14/012,834, filed on Aug.
28, 2013, now Pat. No. 9,537,771.

(60) Provisional application No. 61/808,323, filed on Apr.
4, 2013.

(51) **Int. Cl.**

H04L 12/743 (2013.01)

H04L 12/935 (2013.01)

G06F 17/30 (2006.01)

(52) **U.S. Cl.**

CPC **H04L 45/7453** (2013.01); **G06F 17/303**
(2013.01); **G06F 17/30424** (2013.01); **H04L**
49/3009 (2013.01)

(58) **Field of Classification Search**
CPC H04L 45/7453; H04L 49/3009; G06F
17/3033; G06F 17/30424
See application file for complete search history.

(56) **References Cited**

U.S. PATENT DOCUMENTS

5,032,987 A 7/1991 Broder et al.
6,035,107 A 3/2000 Kuehlmann et al.
6,249,521 B1 6/2001 Kerstein
6,363,396 B1 3/2002 Klots et al.

(Continued)

OTHER PUBLICATIONS

IEEE P802.1ad/D6.0, Draft Amendment to IEEE Std 802.1Q,
“IEEE Draft Standard for Local and Metropolitan Area Networks—
Virtual Bridged Local Area Networks—Amendment 4: Provider
Bridges,” The Institute of Electrical and Electronics Engineers,
Inc.,60 pages, (Aug. 17, 2005).

(Continued)

Primary Examiner — Khaled Kassim

(57) **ABSTRACT**

In a method for forwarding packets in a network device a
plurality of hash values is generated based on a lookup key.
The plurality of hash values includes at least a first hash
value generated using a first hash function, a second hash
value generated using a second hash function and a third
hash value generated using a third hash function. The third
hash function is different from the first hash function and the
second hash function. An entry in a lookup table is selected
using the first hash value and the second hash value, wherein
the selected entry includes an offset for the lookup key. A
forwarding entry in a forwarding table is selected using the
third hash value and the offset for the lookup key, wherein
the forwarding entry corresponds to the lookup key. The
packet is forwarded to one or more ports of the network
device using the selected forwarding entry.

21 Claims, 10 Drawing Sheets

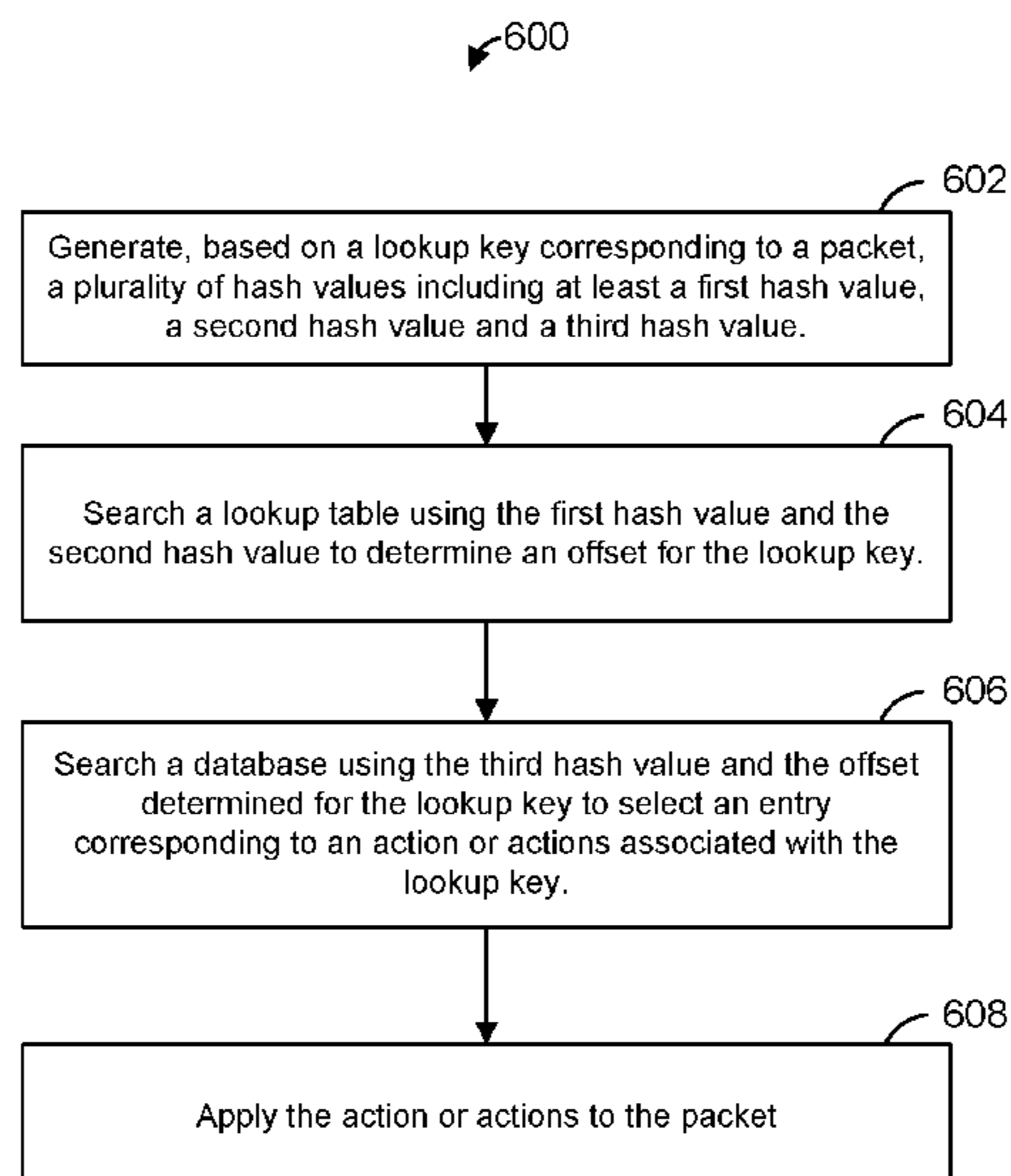

(56)

References Cited

U.S. PATENT DOCUMENTS

6,430,170 B1 8/2002 Saints et al.
 6,614,758 B2 9/2003 Wong et al.
 6,735,670 B1 5/2004 Bronstein et al.
 6,973,082 B2 12/2005 Devi et al.
 7,190,696 B1 3/2007 Manur et al.
 7,280,527 B2 10/2007 Basso et al.
 7,346,706 B2 3/2008 Rezaifar et al.
 7,539,750 B1 5/2009 Parker et al.
 7,554,914 B1 6/2009 Li et al.
 7,567,567 B2 7/2009 Muller et al.
 7,580,417 B2 8/2009 Ervin et al.
 7,613,209 B1 11/2009 Nguyen et al.
 7,623,455 B2 11/2009 Hilla et al.
 7,639,614 B2 12/2009 Nakagawa et al.
 7,796,594 B2 9/2010 Melman et al.
 7,821,925 B2 10/2010 Davies
 7,821,931 B2 10/2010 Swenson et al.
 7,852,850 B2* 12/2010 Kopelman H04L 45/00
 370/395.32
 7,898,959 B1 3/2011 Arad
 7,969,880 B2 6/2011 Yano et al.
 7,979,671 B2 7/2011 Aviles
 8,238,250 B2 8/2012 Fung
 8,243,594 B1 8/2012 Fotedar et al.
 8,274,971 B2 9/2012 Battle et al.
 8,339,951 B2 12/2012 Scaglione
 8,355,328 B2 1/2013 Matthews et al.
 8,364,711 B2 1/2013 Wilkins et al.
 8,503,456 B2 8/2013 Matthews et al.
 8,587,674 B2 11/2013 Iwata
 8,614,950 B2 12/2013 Roitshtein et al.
 8,625,594 B2 1/2014 Safrai et al.
 8,660,005 B2 2/2014 Roitshtein et al.
 8,756,424 B2 6/2014 Roitshtein et al.
 8,792,497 B2 7/2014 Rajagopalan et al.
 8,848,728 B1 9/2014 Revah et al.
 9,171,030 B1 10/2015 Arad et al.
 9,237,100 B1 1/2016 Mizrahi et al.
 9,537,771 B2 1/2017 Arad et al.
 2002/0093952 A1 7/2002 Gonda
 2003/0210688 A1 11/2003 Basso et al.
 2004/0073640 A1 4/2004 Martin et al.
 2006/0251109 A1 11/2006 Muller et al.
 2007/0280258 A1 12/2007 Rajagopalan et al.
 2008/0031263 A1 2/2008 Ervin et al.
 2008/0037544 A1 2/2008 Yano et al.
 2008/0049774 A1 2/2008 Swenson et al.
 2008/0052488 A1 2/2008 Fritz et al.
 2008/0181103 A1* 7/2008 Davies H04L 47/125
 370/230
 2008/0205655 A1 8/2008 Wilkins et al.
 2009/0196303 A1 8/2009 Battle et al.
 2009/0274154 A1* 11/2009 Kopelman H04L 45/00
 370/395.32
 2010/0023726 A1 1/2010 Aviles
 2011/0013627 A1 1/2011 Matthews et al.
 2011/0013638 A1* 1/2011 Matthews H04L 45/00
 370/395.32
 2011/0013639 A1* 1/2011 Matthews H04L 45/00
 370/395.32

2011/0102612 A1 5/2011 Iwata
 2011/0134925 A1 6/2011 Safrai et al.
 2011/0295894 A1* 12/2011 Yoo G06F 21/564
 707/776
 2012/0136846 A1* 5/2012 Song H04L 45/7453
 707/698
 2013/0013880 A1* 1/2013 Tashiro H03M 7/30
 711/170
 2014/0093073 A1* 4/2014 Horgan H04L 9/0861
 380/44
 2014/0115167 A1 4/2014 Roitshtein et al.
 2014/0160934 A1 6/2014 Roitshtein et al.

OTHER PUBLICATIONS

IEEE P802.1aq/D4.6, Draft Amendment to IEEE Std 802.1Q-2011, "IEEE Draft Standard for Local and Metropolitan Area Networks—Media Access Control (MAC) Bridges and Virtual Bridged Local Area Networks—Amendment XX: Shortest Path Bridging," *The Institute of Electrical and Electronics Engineers, Inc.*, 363 pages (Feb. 10, 2012).
 IEEE Std 802.1Q, 2003 Edition, "IEEE Standards for Local and Metropolitan area networks—Virtual Bridged Local Area Networks," The Institute of Electrical and Electronics Engineers, Inc., 327 pages (May 7, 2003).
 IEEE Std 802.1Q-2011 (Revision of IEEE Std.802.1Q-2005), "IEEE Standard for Local and Metropolitan Area Networks—Media Access Control (MAC) Bridges and Virtual Bridged Local Area Networks," *The Institute of Electrical and Electronics Engineers, Inc.*, 1,365 pages (Aug. 31, 2011).
 Demetriades et al., "An Efficient Hardware-based Multi-hash Scheme for High Speed IP Lookup," 2008 16th IEEE Symposium on High Performance Interconnects, Aug. 2008.
 Herlihy et al., "Hopscotch Hashing," DISC '08 Proceedings of the 22nd International Symposium on Distributed Computing, pp. 350-364 (Sep. 22, 2008).
 "Hopscotch Hashing," Wikipedia entry downloaded from <http://en.wikipedia.org/wiki/Hopscotch.sub.--hashing> on Oct. 6, 2014 (3 pages).
 Peng et al., "Content-Addressable memory (CAM) and its network applications," International IC—Taipei Conference Proceedings, May 2000.
 Raoof et al., "Impact of Depolarization Effects on MIMO Polarized Wireless Configuration," *Wireless Communications, Networking and Mobile Computing 2007 (WiCom 2007)*, pp. 1-4 (Sep. 2007).
 Shavit, "Hopscotch Hashing," PowerPoint Presentation downloaded from <http://www.velox-project.eu/sites/default/files/Hopscotch%20Hashing%20tal-k%20slides.ppt> on Oct. 6, 2014 (50 slides).
 Thaler et al., "Multipath Issues in Unicast and Multicast Next-Hop Selection," RFC 2991, The Internet Society, Network Working Group, pp. 1-10 (2000).
 U.S. Appl. No. 61/695,520, Levi et al., "Efficient TCAM Architecture," filed Aug. 31, 2012.
 U.S. Appl. No. 13/115,670, Pannell et al., "Methods and Apparatus for Handling Multicast Packets in an Audio Video Bridging (AVB) Network," filed May 25, 2011.

* cited by examiner

FIG. 1

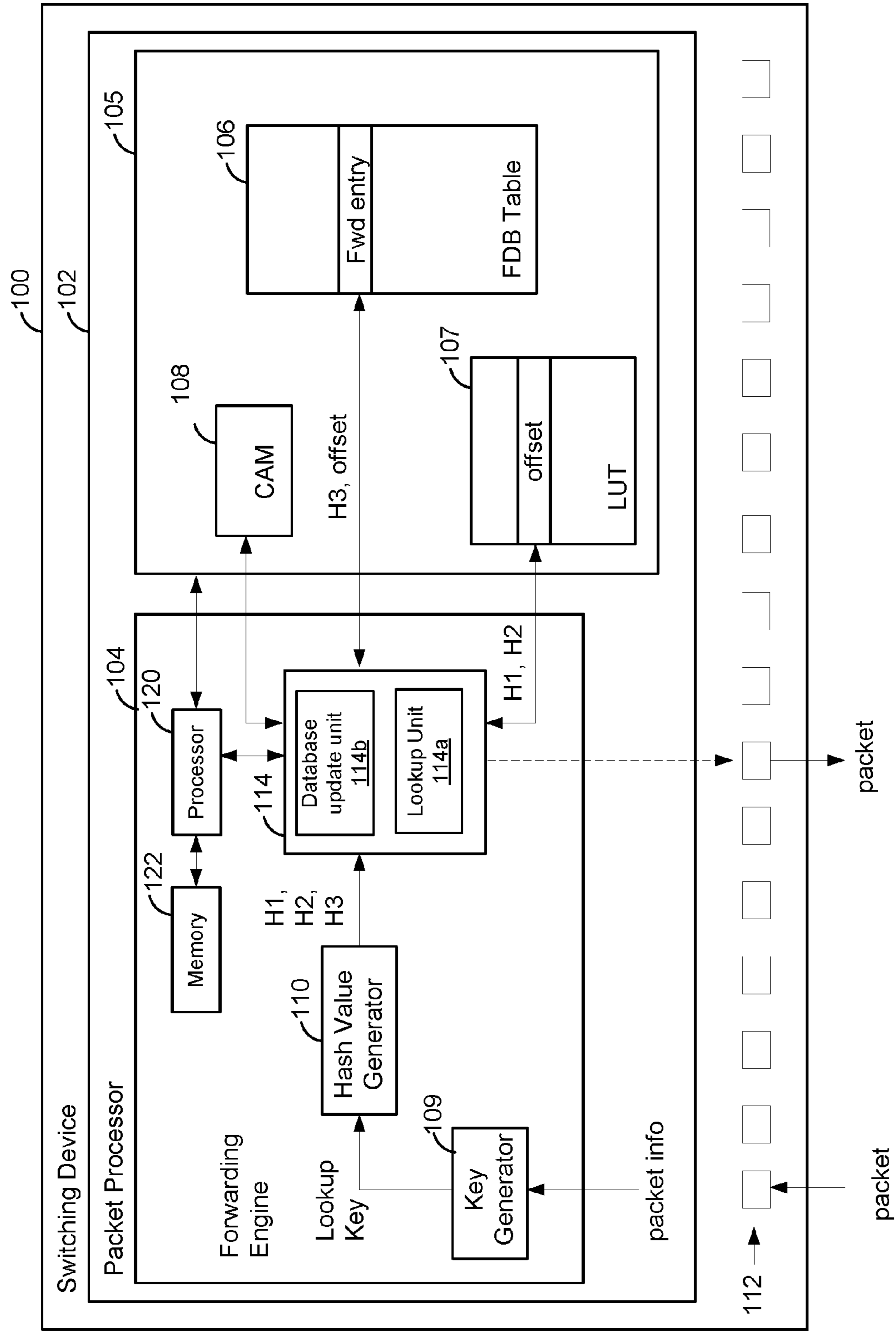

FIG. 2

200

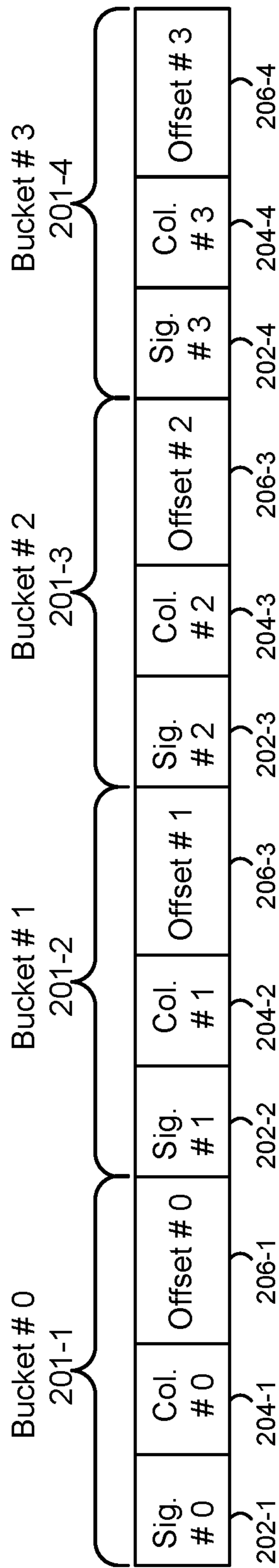

FIG. 3A

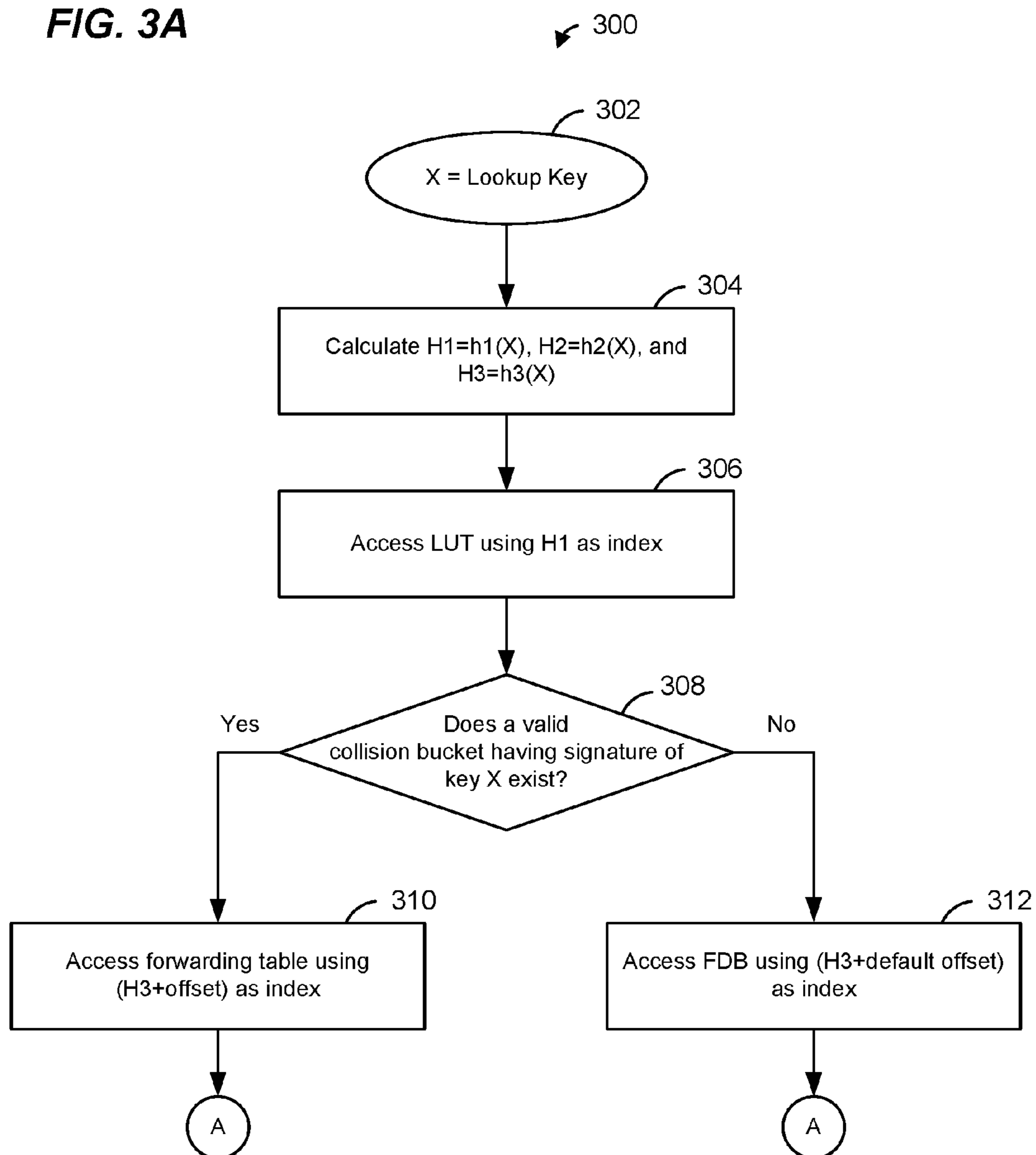

FIG. 3B

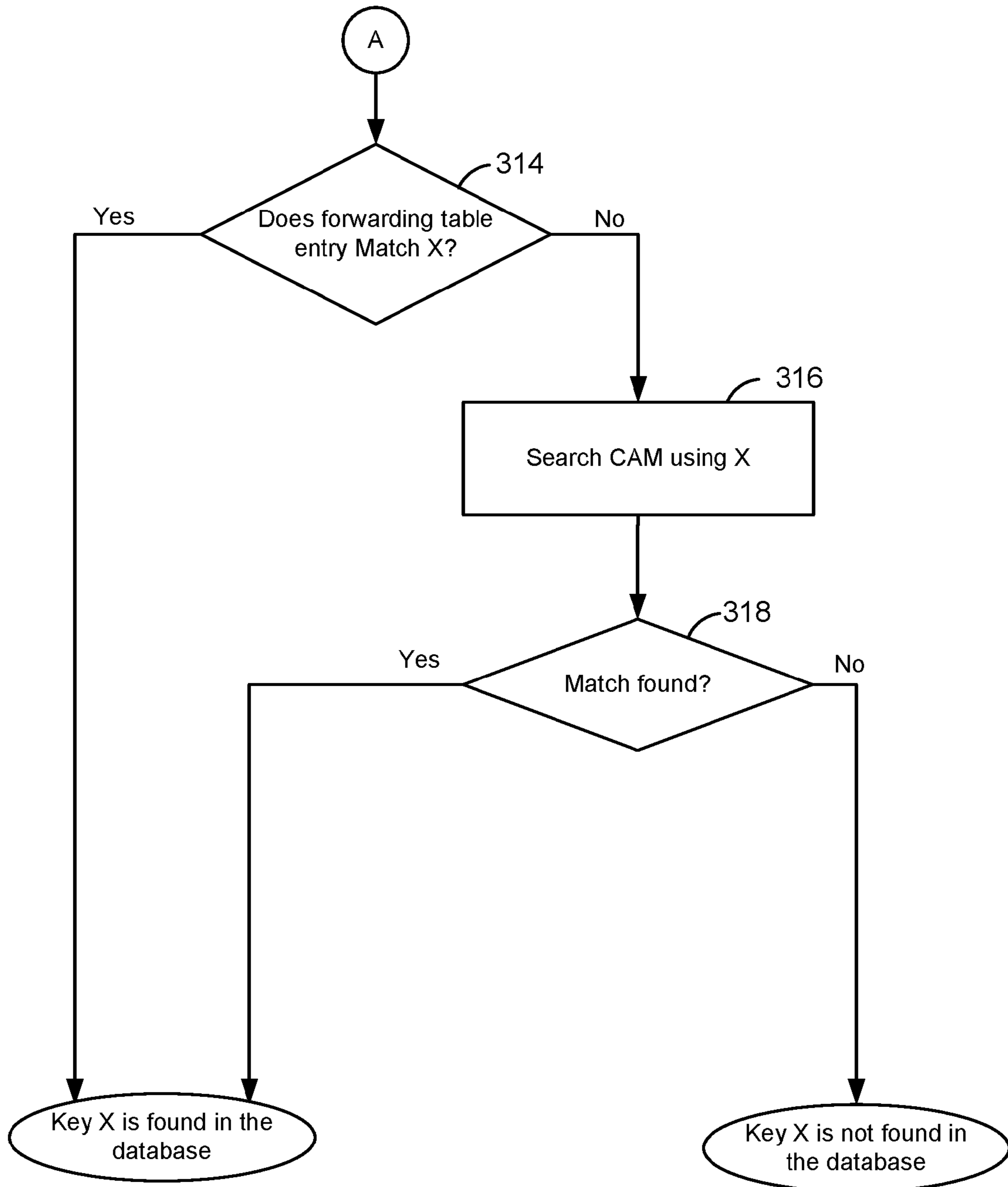

FIG. 4A

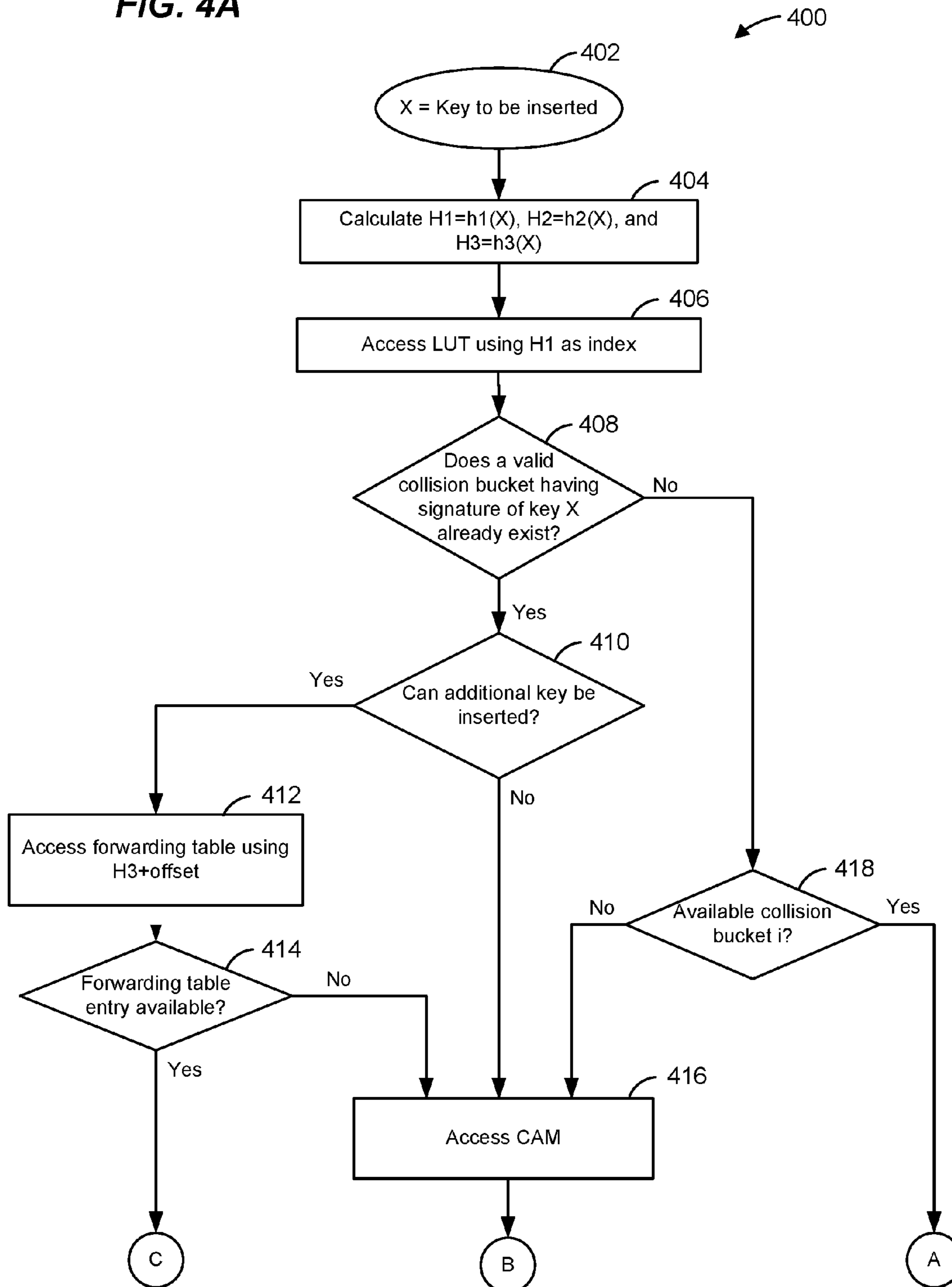

FIG. 4B

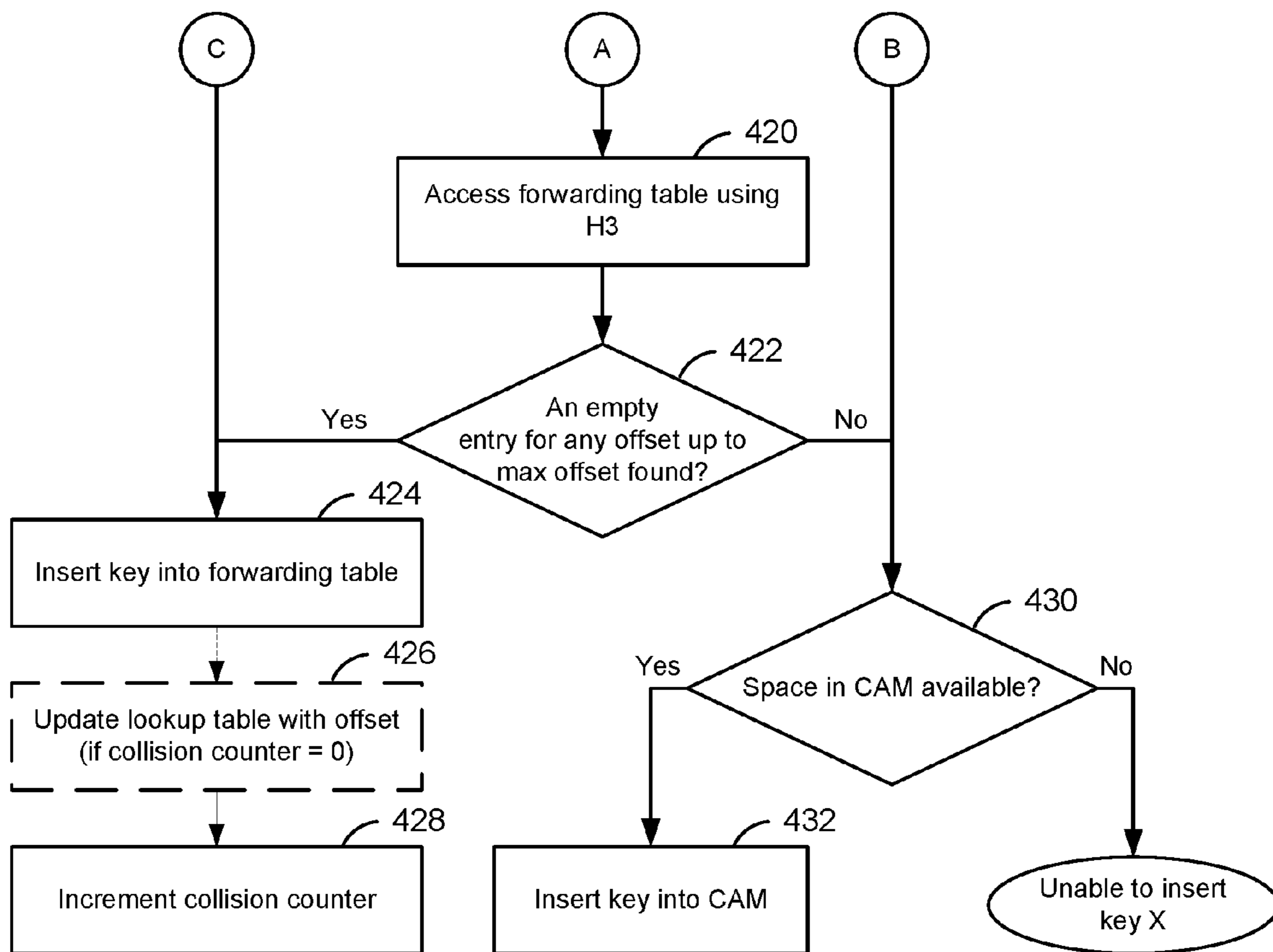

FIG. 4C

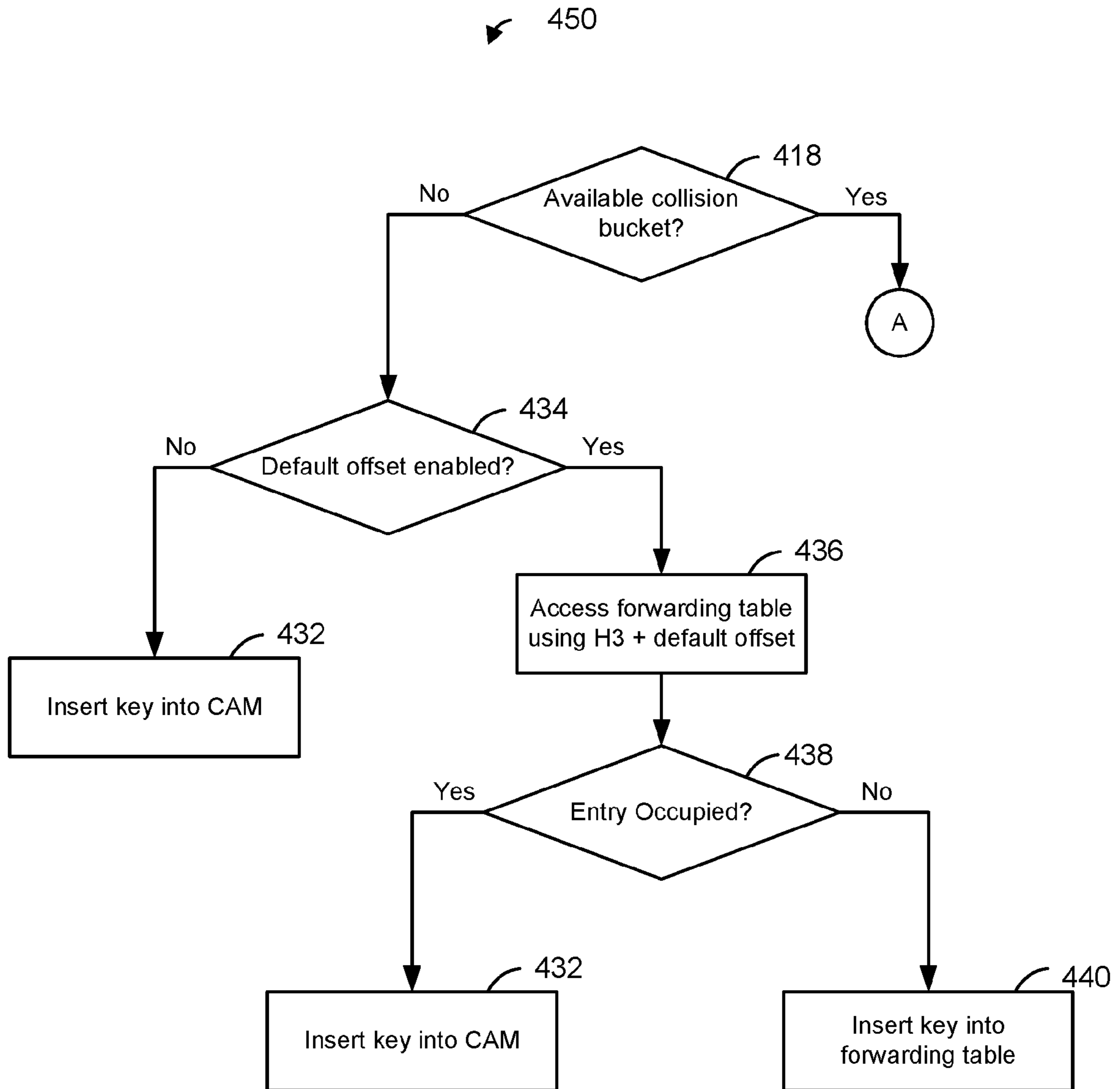

FIG. 5B

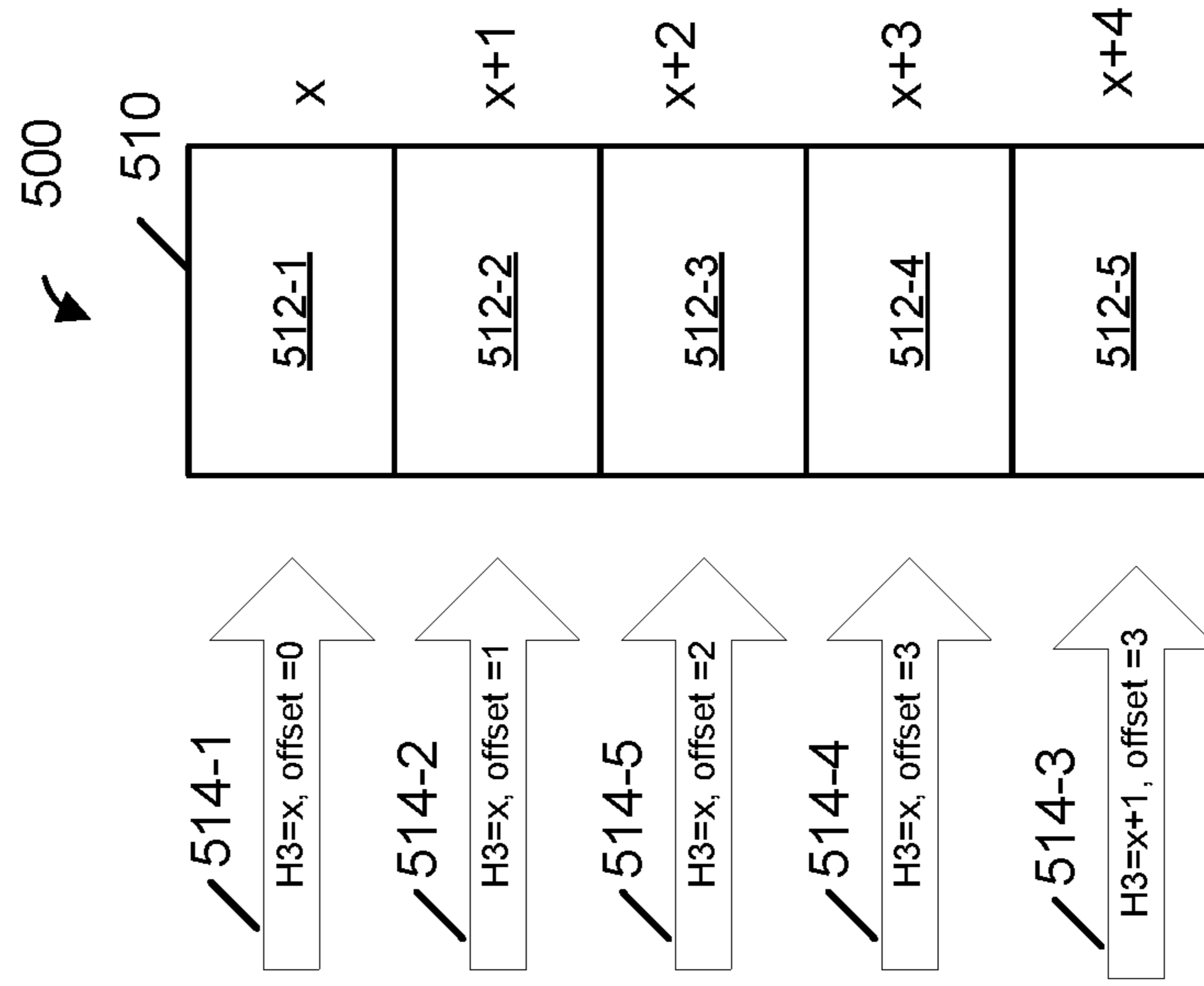

FIG. 5A

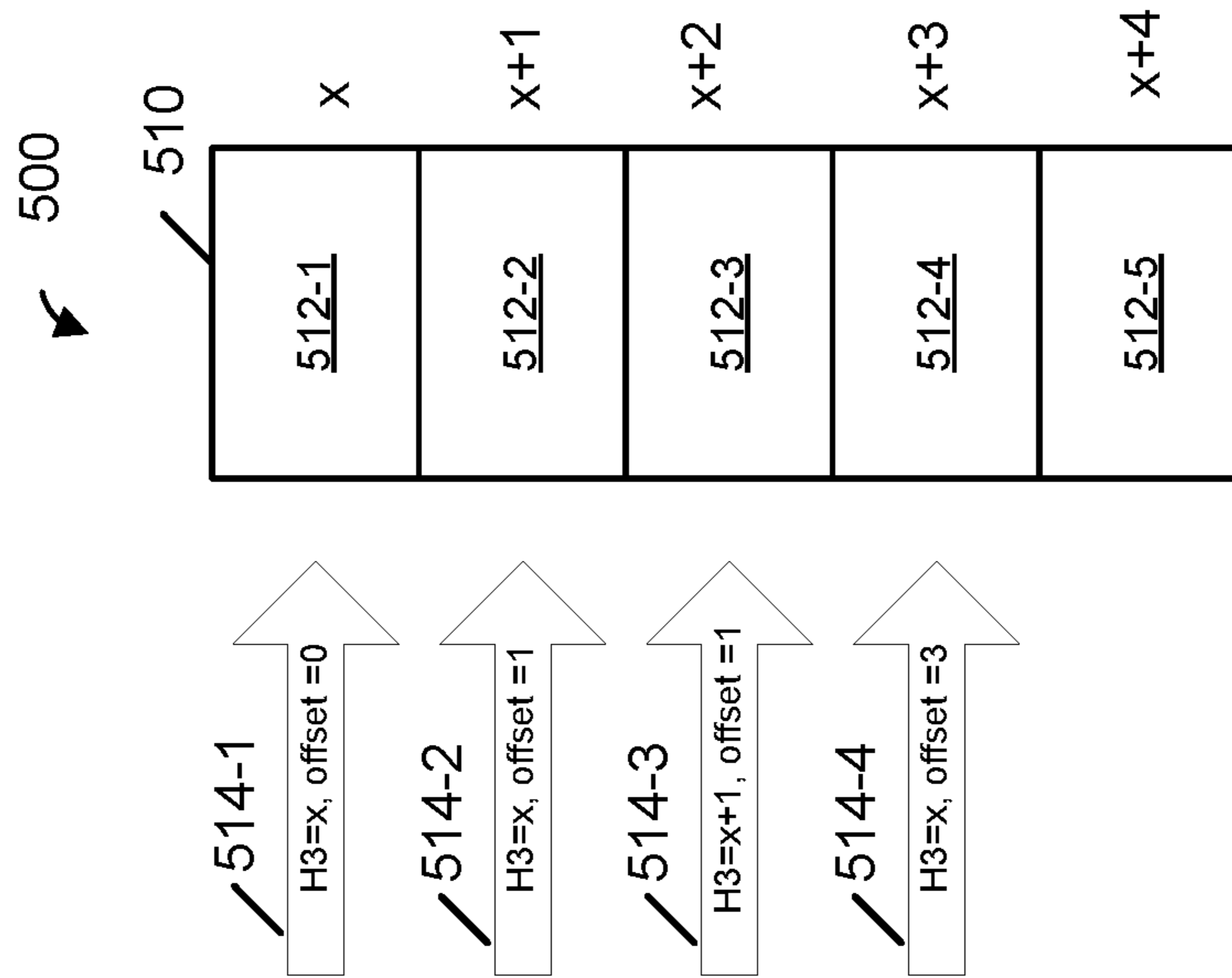

FIG. 6

FIG. 7

1

EXACT MATCH HASH LOOKUP DATABASES IN NETWORK SWITCH DEVICES

CROSS-REFERENCES TO RELATED APPLICATIONS

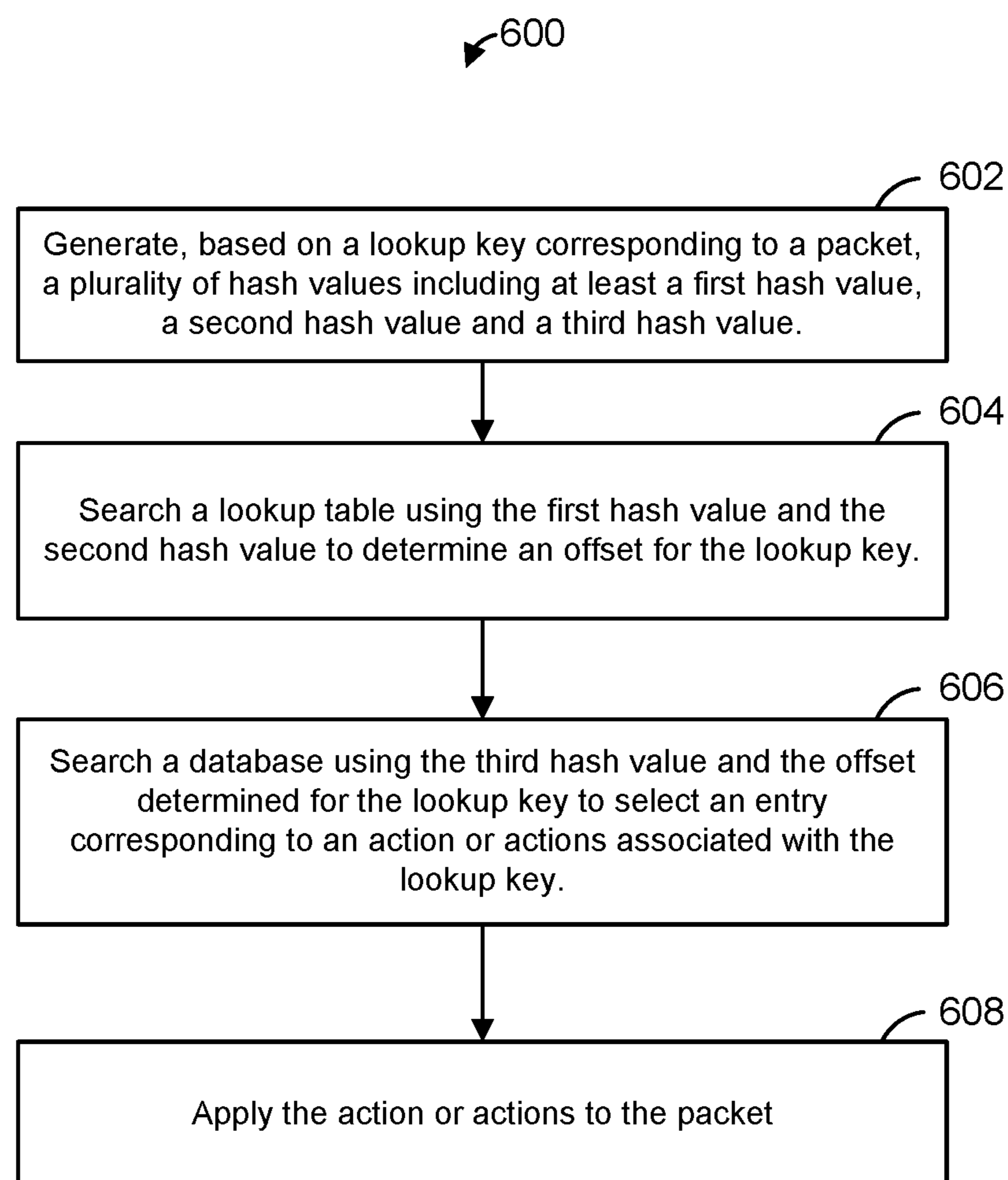
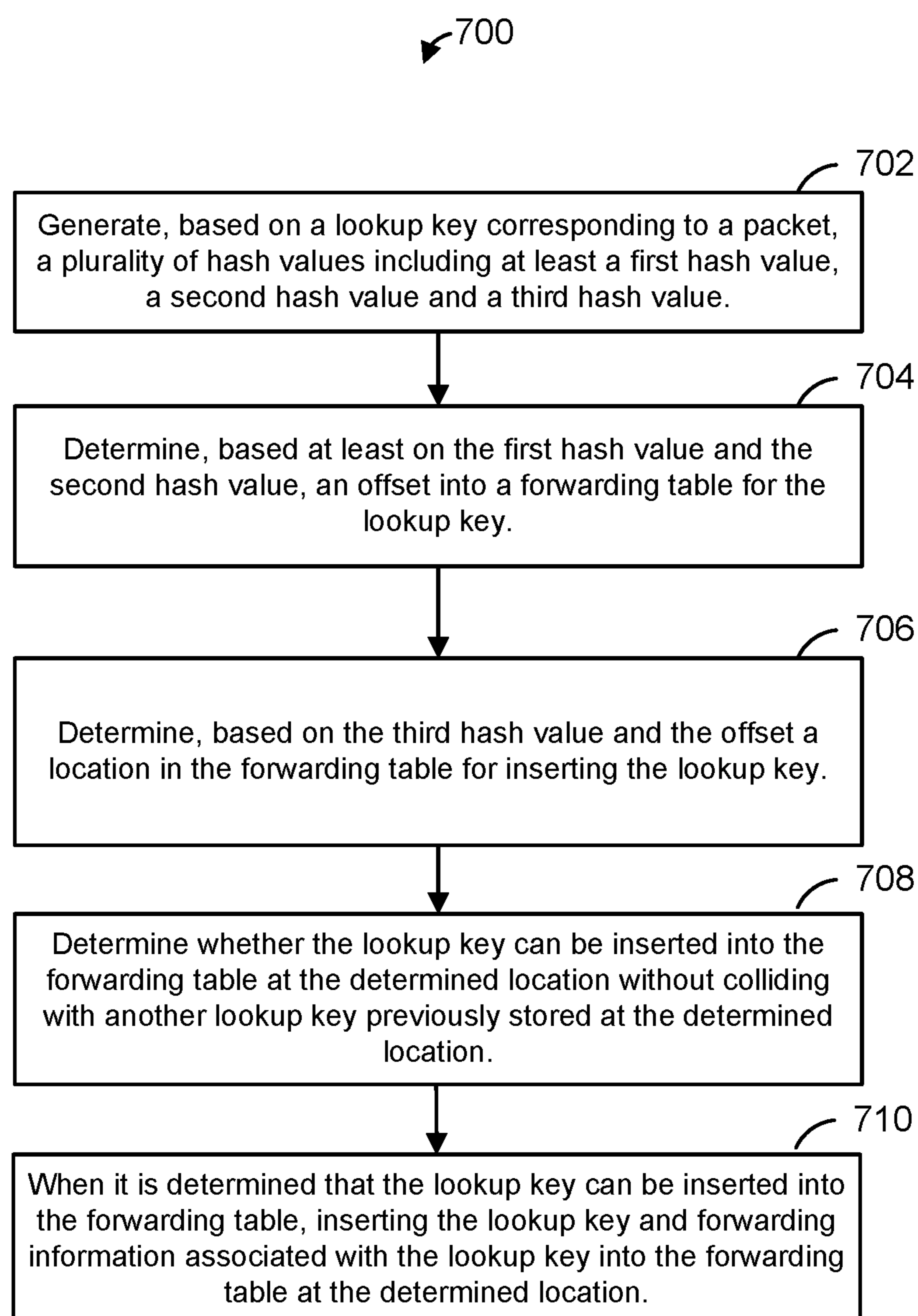
The present application is a divisional of U.S. patent application Ser. No. 14/012,834, entitled "Exact Match Hash Lookup Databases in Network Switch Devices," filed on Aug. 28, 2013, which claims the benefit of U.S. Provisional Application No. 61/808,323, entitled "Exact Match Hash Algorithm for Very Large Table in Switches," filed on Apr. 4, 2013. The disclosures of both of the applications referenced above are hereby incorporated by reference herein in their entireties.

FIELD OF TECHNOLOGY

The present disclosure relates generally to network devices, and more particularly, to hash lookup tables in network devices.

BACKGROUND

The background description provided herein is for the purpose of generally presenting the context of the disclosure. Work of the presently named inventors, to the extent it is described in this background section, as well as aspects of the description that may not otherwise qualify as prior art at the time of filing, are neither expressly nor impliedly admitted as prior art against the present disclosure.

Network devices, such as network switches, routers, edge devices and the like, often employ lookup tables that store various information associated with packets processed by the network devices, and a network device performs lookups in the lookup tables for making various processing decisions during processing of packets by the network device. For example, lookup operations may be performed for packet classification, forwarding decisions, quality of service classifications, policy control list applications, and other processing operations generally performed by network devices. In general, a lookup for a packet is performed according to a key associated with or generated for the packet. The key is used to search a table, for example, and information relevant to the packet (e.g., forwarding information for the packet) is retrieved from an entry in the table identified by the key.

Some lookup tables are implemented using content addressable memory (CAM). A CAM based table generally allows a key provided to the table to be compared against all of the entries of the table, typically in a single comparison cycle, and returns a result that is indicative of which entries match the key. However, CAM based tables generally are expensive in terms of area and power consumption, especially when large size lookup tables are employed.

An alternative implementation of a lookup table utilizes a hash based scheme in which a hash function is applied to a key to determine a location in the hash table at which the key and information associated with the key (e.g., forwarding information) are stored. While hash tables are generally smaller and more efficient compared to CAM implementations, hash tables exhibit inherent collisions when a hash function generates a same hash value for two or more different keys provided to the hash function, and as a result, some keys provided to a hash table cannot be inserted into the hash table. Therefore, a lookup operation for some keys

2

provided to a hash table will not produce a match, even though a key may match an entry. Thus, it is difficult to achieve exact match lookup performance when hash tables are employed.

SUMMARY OF THE DISCLOSURE

In an embodiment, a method for forwarding packets in a network device includes generating, at a hash value generator and based on a lookup key corresponding to a packet, a plurality of hash values including generating at least a first hash value using a first hash function, a second hash value using a second hash function and a third hash value using a third hash function, the third hash function being different from the first hash function and the second hash function. The method also includes searching a lookup table using the first hash value and the second hash value to determine an offset for the lookup key, and searching a forwarding table using the third hash value and the offset determined for the lookup key to select a forwarding entry corresponding to the lookup key. The method additionally includes forwarding the packet to one or more ports of the network device based on the selected forwarding entry.

In another embodiment, a network device for forwarding packets in a network comprises a plurality of ports and a packet processor coupled to the plurality of ports, the packet processor configured to transfer packets received via at least some of the plurality of ports to one or more appropriate ports in the plurality of ports. The packet processor comprises a hash value generator configured to generate, based on a lookup key corresponding to a packet, a plurality of hash values, the plurality of hash values including at least a first hash value generated using a first hash function, a second hash value generated using a second hash function and a third hash value generated using a third hash function, the third hash function being different that the first hash function and the second hash function. The packet processor also comprises a lookup unit coupled to a lookup table and to a forwarding table. The lookup unit is configured to search the lookup table using the first hash value and the second hash value to determine an offset for the lookup key, and search the forwarding table using the third hash value and the offset determined for the lookup key to select a forwarding entry corresponding to the lookup key. The packet processor additionally comprises a forwarding engine configured to forward the packet to one or more ports of the plurality of ports based on the selected forwarding entry.

In yet another embodiment, a method for populating a forwarding database in a network device includes generating, at a hash value generator and based on a lookup key, a plurality of hash values corresponding to a packet, including generating at least a first hash value using a first hash function, a second hash value using a second hash function and a third hash value using a third hash function, the third hash function being different than the first hash function and the second hash function. The method also includes determining, with the network device and based at least on the first hash value and the second hash value, an offset, into a forwarding table, for the lookup key. The method further includes determining, with the network device and based on the third hash value and the offset, a location in the forwarding table for inserting the lookup key. The method further still includes determining, with the network device, whether the lookup key can be inserted into the forwarding table at the determined location without colliding with a key previously stored at the determined location. The method additionally includes, when it is determined that the lookup

key can be inserted into the forwarding table, inserting the lookup key and forwarding information associated with the lookup key into the forwarding table at the determined location.

In still another embodiment, an apparatus for populating a forwarding database in a network device comprises a hash value generator configured to generate a plurality of hash values based on a lookup key, including at least a first hash value generated using a first hash function, a second hash value generated using a second hash function and a third hash value generated using a second hash function, the third hash function being different than the first hash function and the second hash function. The apparatus also comprises an update unit configured to determine, based on at least the first hash value and the second hash value, an offset into a forwarding table for the lookup key, and determine, based on the third hash value and the offset determined for the lookup key, a location in the forwarding table for inserting the lookup key. The update unit is also configured to determine whether the lookup key can be inserted into the forwarding table at the determined location without colliding with keys previously stored at the determined location, and when it is determined that the lookup key can be inserted into the forwarding table, insert the lookup key and forwarding information associated with the lookup key into the forwarding table at the determined location.

BRIEF DESCRIPTION OF THE DRAWINGS

FIG. 1 is a simplified block diagram of an example switching device capable of efficiently resolving collisions in a hash-based lookup database using a multi-hash function scheme, in accordance with an embodiment of the present disclosure;

FIG. 2 illustrates an example entry of a lookup table, according to an embodiment;

FIGS. 3A-3B are flowcharts illustrating an example lookup scheme to locate a lookup key in a database and to retrieve information associated with the lookup key from the database, according to an embodiment;

FIGS. 4A-4B are flowcharts illustrating an example update scheme 400 to insert a lookup key and information associated with the lookup key into a database, according to an embodiment;

FIG. 4C is a flow diagram illustrating a collision resolution scheme implemented in conjunction with the update technique of FIGS. 4A-4B, according to an embodiment.

FIGS. 5A-5B are diagrams illustrating an entry rearranging technique applied to a database table, according to an example embodiment.

FIG. 6 is a flow diagram of an example method for forwarding packets in a network device, according to an embodiment;

FIG. 7 is a flow diagram of an example method for populating a forwarding database in a network device, according to an embodiment.

DETAILED DESCRIPTION

FIG. 1 is a simplified block diagram of an example switching device 100 capable of efficiently resolving collisions in a hash-based lookup database using a multi-hash function scheme, in accordance with an embodiment of the present disclosure. The switching device 100 is generally a computer networking device that connects two or more computer systems, network segments, subnets, and so on. For example, the switching device 100 is a router, in one

embodiment. It is noted, however, that the switching device 100 is not necessarily limited to a particular protocol layer or to a particular networking technology (e.g., Ethernet). For instance, the switching device 100 could also be a bridge, a VPN concentrator, etc.

The switching device 100 includes a packet processor 102 coupled to a plurality of ports 112, and each of the ports 112 is coupled to a communication network (e.g., to a network device within a communication network). In general, the packet processor 102 is configured to process packets received via ingress ports 112, to determine respective egress ports 112 via which the packets should be transmitted, and to transmit the packets via the determined egress ports 112. In some embodiments, the packet processor 102 is configured to receive a packet at an ingress port 112, to store the packet in a memory, to perform processing of the packet while the packet is stored in the memory, to determine one or more egress ports 112 via which the packet should be transmitted, and, after making the forwarding decision, to retrieve the packet from the memory and transmit the packet via the one or more egress ports 112. In some embodiments, the packet processor 102 generates a packet descriptor for the packet, and the packet descriptor, rather than the packet itself, is subsequently processed by the packet processor 102. A packet descriptor includes some information from the packet, such as some or all of the header information of the packet, in an embodiment. In some embodiments, the packet descriptor additionally includes other information such as an indicator of where in the memory the packet is stored. For ease of explanation, the term “packet” hereinafter is used to refer to a packet itself or to a packet descriptor associated with the packet.

The packet processor 102 includes a forwarding engine 104 coupled to a forwarding database 105. In an embodiment, the forwarding database 105 stores associations between destination addresses (for instance, media access control (MAC) addresses, Internet Protocol (IP) addresses, VLANs, multicast addresses, etc.) corresponding to network devices connected to ports 112 and the particular ports 112 to which the network devices are connected. According to an embodiment, the forwarding database 105 includes a forwarding table 106, a lookup table 107 and a content addressable memory (CAM) 108 (e.g. binary CAM (BCAM) or ternary CAM (TCAM)). In an embodiment, the forwarding table 106 is implemented as a hash table indexed by hash values generated based on lookup keys (the terms “key” and “lookup key” as used herein are interchangeable). Because hash values are generally shorter than the lookup keys, collisions between two or more lookup keys may result when a hash function generates a same hash value for the two or more lookup keys. In such systems, some lookup keys cannot be inserted into the hash table due to collisions between different keys that hash to same hash values, and some hash tables are, therefore, underutilized. In various embodiments, the forwarding engine 104 is configured to utilize multiple hash values generated for each lookup key to resolve collisions in the forwarding table 106, thereby improving memory utilization of the forwarding table 106.

According to an embodiment, the forwarding engine 104 is configured to generate three hash values, using three different hash functions, for each lookup key, and to selectively utilize the three hash values to determine a memory location at which the lookup key is stored in the forwarding table 106. In this embodiment, a first hash value H1 is utilized to access the lookup table 107 to identify an entry in the lookup table 107 corresponding to the first hash value. A second hash value H2 is utilized to select an offset from one

or more offsets associated with the first hash value in the identified entry of the lookup table **107**. The selected offset is then applied to a third hash value H3 to determine an index to access the forwarding table **106**, and a forwarding entry stored at the determined index is retrieved. Because a third hash value generated for a lookup key is utilized to index the forwarding table **106**, wherein the third hash value is generated according to a hash function that is different from hash functions used to generate the first hash value and the second hash value for the lookup key, collisions between different lookup keys that hash to a same first hash value and to a same second hash values are avoided, in at least some situations when the lookup keys do not share the same third hash value. Further, because the lookup table **107**, in at least some situations, associates multiple offsets with a first hash value, collisions are avoided between different keys that hash to a same first hash value even when the different keys hash to a same third hash value, in at least some situations. Additionally, in some embodiments, in situations in which collisions between different keys that hash to a same first hash value cannot be resolved by the lookup table **107**, for example when the number of such keys stored in the forwarding table **106** exceeds the maximum number of offsets supported by entries of the lookup table **107**, such keys are nonetheless inserted into the forwarding table **106** using a default offset, as will be explained in more detail below.

Due to these and other collision resolution techniques described herein, database utilization is generally improved compared to known systems that are unable to resolve such collisions, in at least some embodiments. For example, in some embodiments, lookup key insertion techniques of the present disclosure lead to improved memory utilization as measured by a "first miss" criterion. The first miss criteria is generally defined as the utilization of a hash-based database (i.e., the percentage of entries stored in the database with respect to the maximum number of entries supported by the database) when a first missed insertion of a key is encountered in the database. Accordingly, memory utilization according to first miss criteria equal to or close to 100% results in a highly utilized and efficient hash-based database. Multiple hash value database structures described herein greatly improve memory utilization as measured by the first miss criteria, in at least some embodiments. Additionally, memory utilization as measured by other suitable criteria, such as memory capacity criteria (or percentage of successful insertions resulting from a number of attempted insertions corresponding to the maximum number of entries supported by the database), is also improved, in some embodiments. It should be noted that, according to an embodiment, retrieval of a forwarding entry requires only two memory accesses, a first memory access to retrieve an offset from the lookup table **107** and a second memory access to retrieve the forwarding entry from the forwarding table **106**. As a result, by limiting the number of accesses to a memory to a relatively small number (e.g., 2) of accesses, techniques described herein allow for more efficient retrieval of information (e.g., in terms of memory bandwidth at which keys are retrieved from the memory) from a database compared to known multi-hash databases which require greater numbers of memory accesses to retrieve a key. As an example, a conventional multi-hash system may increase memory utilization by generating multiple hash values (e.g., 4 hash values) for a key using a corresponding number of respective hash functions, and accessing the memory with each one of the multiple hash values to locate an entry in a hash table that will allow insertion of the key. In this case,

insertion of the key, and accordingly, subsequent retrieval of the key, requires a corresponding number (e.g., 4) of lookup operations. On the other hand, the techniques of the present disclosure ensure that a limited number (e.g. only 2) of lookup operation are required to insert and/or retrieve a key. As a result, the techniques of the present disclosure provide for efficient insertion and retrieval of keys from, for example, relatively large hash-based databases and/or databases stored in a memory external to the switching device by limiting the number of accesses to the memory needed to retrieve the information, while maintaining high memory utilization of the database.

In some embodiments, the forwarding engine **104** includes a processor **120** and a memory **122** that stores instructions executable on the processor **120**. In some such embodiments, the processor **120** performs optimization of the forwarding table **106** to further increase utilization of the forwarding table **106**. Alternatively or additionally, in some embodiments, the processor **120** is used to aid in resolving collisions between different keys having a same first hash value in at least some situations in which the lookup table **107** is unable to resolve such collisions. For example, as will be explained in more detail below, the processor **120** aids in resolving such collisions when the number of such collisions exceeds the maximum number of such collisions supported by the lookup table **107**, in some embodiments. Further, in an embodiment, the forwarding engine **104** is configured to utilize additional memory, such as the CAM **108**, for storing keys for which collisions could not be resolved.

While the database **105** is generally described herein as a forwarding database that stores associations between the ports **112** of the network device **100** and addresses (e.g., MAC addresses) of network devices connected to the ports **112**, the database **105** can generally be any lookup database that stores associations between lookup keys and attributes associated with the lookup keys. For example, in some embodiments, the database **105** is a policy control database that stores associations between a key and one or more policy control actions (e.g., with regard to access control, quality of service, flow measurements, VLAN assignments, etc) to be performed on a packet corresponding to the key. In other embodiments, the database **105** stores other information generally used by the network device **100** to process packets received by the network device **100**. Further, while the database **105** is illustrated as external to the forwarding engine **104**, the database **105** is included in the forwarding engine **104**, in some embodiments. Alternatively, the database **105** is external to the packet processor **102** and/or is external to the switching device **100**, in some embodiments. Further, in some embodiments, the table **106** of the database **105** is a relatively large table having one or several millions entries. In an embodiment, the table **106** is implemented in an external (e.g., disposed on an integrated device external to the switching device **100**) dynamic random-access memory that is coupled the forwarding engine **104** via a suitable interface (e.g., a double data rate (DDR) interface, a single data rate (SDR) interface, or other suitable interface). In general, however, the database **105** is a database of any suitable size and is implemented using any suitable type of memory (e.g., static random-access memory (SRAM) or another suitable type of memory), in various embodiment. It is also noted that databases and database lookup operations described herein are not limited to network devices and are utilized in other suitable computing devices in other embodiments.

With continued reference to FIG. 1, the forwarding engine **104** includes a key generator **109** coupled to a hash value

generator **110**. In an embodiment, the key generator **109** receives a packet, or a packet descriptor, and generates a lookup key based on information included in the header of the packet, or in the packet descriptor. For example, the key generator unit **109** generates a lookup key for a packet based on one or more of a destination address (unicast, multicast, or broadcast), a virtual local area network (VLAN) tag, etc., included in or associated with the packet. In other embodiments, the key generator **109** generates a lookup key for a packet based on other information included in or associated with the packet.

The key generator **109** provides the lookup key to the hash value generator **110**. The hash value generator **110** receives the lookup key, and generates a plurality of hash values for the lookup key. In an embodiment, the hash value generator generates three hash values, using three distinct hash functions, (e.g., using different generator polynomials, such as 32-bit CRC hash polynomials or other suitable hash polynomials) for the lookup key. The hash value generator **110** provides the generated hash values (e.g., H1, H2 and H3) to a database controller unit **114**. In an embodiment, the database controller unit **114** includes a lookup unit **114a** and an update unit **114b**. The lookup unit **114a** performs lookup operations in the database **105** to retrieve forwarding information from the database **105** when this information is needed to make a forwarding decision, for example. The update unit **114b** updates the database **105**, for example by inserting lookup keys and information associated with the lookup keys into the database **105** when new forwarding information is learned, in an embodiment. Additionally, in some embodiments, the update unit **114b** deletes entries from the database **105**, for example when entries have not been accessed for a certain period of time.

Referring still to FIG. 1, in an embodiment, the lookup table **107** includes a plurality of entries indexed according to first hash values H1, and each entry includes a plurality of offsets associated with each first hash value H1. Additionally, each of the offsets in an entry of the lookup table **107** is further associated with the second hash value H2 of the particular lookup key to which the offset corresponds, in an embodiment. In operation, the lookup unit **114a** identifies an entry in the lookup table **107** corresponding to a lookup key based on the first hash value H1 generated for the lookup key. The lookup unit **114a** then selects, based on the second hash value H2 generated for the lookup key, an offset corresponding to the lookup key from the multiple offsets included in the identified entry of the lookup table **107**. The lookup unit **114a** then applies the selected offset to the third hash value H3 to determine a location in the forwarding table **106** corresponding to the lookup key, and retrieves a forwarding entry from the determined location in the forwarding table **106**. In an embodiment, upon retrieving the forwarding entry from the forwarding table **106**, the lookup unit **114a** compares the lookup key retrieved from the forwarding entry to the lookup key that was used to determine the location of the entry (i.e., the lookup key generated for the packet being processed by the forwarding engine **104**). If the retrieved key matches the lookup key, a successful lookup has been performed, and retrieved forwarding information is used to forward the packet being processed by the forwarding engine **104** to one or more ports **112** indicated by the forwarding information. On the other hand, if the retrieved key does not match the lookup key, then the lookup in the forwarding table **106** has failed, in an embodiment. In this case, in an embodiment, the lookup unit **114a** utilizes the lookup key to search the CAM **108**, and, if a match for the lookup key is found in the CAM **108**, obtains

forwarding information based on the corresponding entry of the CAM **108**. If no match for the lookup key is found in the CAM **108**, the forwarding engine **114** “floods” the packet to all or a subset of the ports **112** (e.g., in a layer 2 bridging device), or performs another default or predetermined operation, in an embodiment.

An example lookup scheme implemented by the lookup unit **114a**, according to an embodiment, is described below in connection with FIGS. 3A-3B. An example update scheme implemented by the update unit **114b**, according to an embodiment, is described below in connection with FIGS. 4A-4B. Prior to describing the example lookup scheme and the example update scheme, an example entry of the lookup table **107** according to an embodiment is first described in connection with FIG. 2.

FIG. 2 illustrates an example entry **200** of the lookup table **107** of FIG. 1, according to an embodiment. In other embodiments, the lookup table **107** of FIG. 1 includes entries having suitable structures other than the entry **200**. The entry **200** includes a plurality of sub-entries or collision buckets (“buckets”) **201**. The collision buckets **201** generally provide collision resolution for multiple lookup keys that hash to the same first hash value H1, by allowing different offsets to be utilized for the multiple lookup keys. In the embodiment of FIG. 2, each bucket **201** includes a respective signature field **202**, a respective collision counter field **204** and a respective offset field **206**. The offset fields **206** are used to store respective offsets for different lookup keys that hash to the same first hash value H1, and the signature fields **202** are used to associate the offsets with the particular lookup keys to which the offsets correspond. In an embodiment, a signature fields **202** stores the second hash value H2 corresponding to a key as a signature for selecting the appropriate offset for the key. In this embodiment, upon retrieving the entry **200** from the lookup table **107** based on a first hash value H1 generated for a key, the lookup unit **114a** compares the signatures retrieved from the signature fields **202** of the entry **200** to the second hash value H2 generated for the key. In the event that a signature retrieved from a signature field **202** matches the second hash value H2 generated for the key, the lookup unit **114a** selects the offset retrieved from the corresponding offset field **206**. In the embodiment of FIG. 2, the entry **200** includes four collision buckets **201** and is capable of storing four different offsets and signatures associated with a single first hash value H1. In other embodiments, the entry **200** includes other suitable numbers (e.g., 1, 2, 3, 5, 6, etc.) of collision buckets and, accordingly, is capable of storing other corresponding numbers of offsets and signatures associated with a single hash value H1.

Additionally, in some embodiments, the entry **200** is structured to support resolution of collisions between multiple keys that share both the first hash value H1 and the second hash value H2, but have different third hash values H3. In such situations, the same offset is selected for the multiple keys from the multiple offsets in the entry **200**, but the selected offset is applied to the different third hash values H3 leading to different memory locations in the forwarding table **106**. In an embodiment, the collision counter fields **203** are utilized to account for the multiple keys for which the offset in the corresponding offset field **206** is being utilized. Such accounting for the multiple keys is utilized as the multiple lookup keys for which the offset is utilized are deleted from the forwarding table **106** so that the collision bucket remains valid until the last one of the multiple lookup keys is removed, as will be explained in more detail below. In an embodiment, each collision counter field **204** includes

two bits and is able to account for a maximum of four lookup keys. In other embodiments, collision counter fields of other suitable lengths are utilized. For example, each collision counter field **204** includes a suitable number of bits (e.g., 1, 3, 4, 5, etc. bits) other than two bits, and accordingly is able to account for a different corresponding number of lookup keys that share the corresponding offset.

FIGS. **3A-3B** are flowcharts illustrating an example lookup scheme **300** to locate a lookup key in a database and to retrieve information associated with the lookup key from the database, according to an embodiment. In an embodiment, the lookup scheme **300** is implemented in the network device **100** of FIG. **1**. For example, the lookup scheme **300** is implemented by the lookup unit **114a** of FIG. **1**, in an embodiment. In other embodiments, the lookup scheme **300** is implemented in other suitable network devices. Similarly, the network device **100** of FIG. **1** (e.g., the lookup unit **114a** of the network device **100**) implements a suitable lookup technique other than the technique **300**, in some embodiments. For ease of explanation the lookup scheme **300** is described below as being performed by the lookup unit **114a** in conjunction with the lookup table **107**, the forwarding table **106** and the CAM **108** of FIG. **1**.

At block **302**, a lookup key **X** is obtained. In an embodiment, the lookup key **X** is generated based on information included in or associated with a packet. For example, the lookup key is composed of a destination MAC address and a VLAN tag associated with the packet, in an embodiment. In other embodiments, the key **X** includes other suitable information associated with a packet.

At block **304**, multiple hash values for the key **X** are generated. In an embodiment, hash values generated at block **304** include a first hash value $H1=h1(X)$, a second hash value $H2=h2(X)$ and a third hash value $H3=h3(X)$, where $h1$, $h2$ and $h3$ are distinct hash functions. The hash functions $h1$, $h2$, $h3$ are implemented using distinct generator polynomials, such as 32 CRC polynomials, for example, in an embodiment. In an example embodiment, the third hash value $H3=H1+H2+h3(X)$. In other embodiments, the third hash value **H3** is generated in other suitable manners. In some embodiments, the third hash value **H3** is generated independently of the first hash value **H2** and/or the second hash value **H2**. In general, any suitable hash value generation scheme can be utilized to generate the multiple hash values for the key **X** at block **304**.

At block **306**, the lookup unit **114a** performs a first memory access using the first hash value **H1** generated at block **304**. In particular, in the first memory access at block **306**, the lookup unit **114a** accesses the lookup table **107** using the value **H1** as an index into the lookup table **107**, and retrieves a corresponding entry from the lookup table **107**. In an embodiment, the retrieved lookup entry is structured as the entry **200** of FIG. **2**. In this embodiment, the retrieved lookup table includes four collision buckets, and each collision bucket includes a respective signature field, a respective collision counter field and a respective offset field. In another embodiment, the retrieved lookup table entry is structured in another suitable manner.

At block **308**, the lookup unit **114a** analyzes the retrieved entry to determine whether a collision bucket of the retrieved entry includes a signature that matches the second hash value generated for the key at block **304**. Further, when a collision bucket having a signature that matches **H2** is identified, the lookup unit **114a** determines whether the identified collision bucket includes a valid offset in the offset field of the collision bucket. For example, all ones in the offset field (i.e., each bit of the offset field is set to a logic

one (1)) of the collision bucket indicate that the offset is invalid, and any other value in the offset field (i.e., one or more of the bits of the offset field is set to a logic zero (0)) of the collision bucket is a valid offset, in an embodiment. In other embodiments, other suitable values of the offset field indicate that the offset in the identified collision bucket is not a valid offset.

If a collision bucket having a signature that matches **H2** and having a valid offset is identified at block **308**, the lookup scheme continues at block **310**, at which the lookup unit **114a** performs a second memory access, accessing the forwarding database **106**. In the second memory access, the lookup unit **114a** accesses the forwarding table **106** using **H3** and the offset retrieved from the offset field of the collision bucket identified at block **308**. On the other hand, if a valid collision bucket having a signature that matches **H2** is not identified at block **308**, the scheme **300** continues at block **312**, at which the lookup unit **114a** performs a second memory access using the **H3** and a default offset. In some embodiments, the default offset is configurable. In other embodiments, the default offset is pre-set or pre-determined and is not configurable.

In any event, in the second memory access (at block **310** or at block **312**), the lookup unit **114a** retrieves a forwarding entry from the forwarding table **106**. In an embodiment, the forwarding entry retrieved from the forwarding table **106** includes a key and information associated with the key. Referring now to FIG. **3B**, the scheme **300** continues at block **314**. At block **314**, the lookup unit **114a** compares the key in the forwarding entry retrieved from the forwarding table **106** at block **310** or at block **312** to the lookup key **X** obtained at block **302**. In an embodiment, a determination at block **314** that the key in the retrieved entry matches the key **X** signifies that a successful lookup has occurred. In this case, according to an embodiment, the retrieved information associated with the key, e.g., forwarding information identifying the port (or ports) **112** via which the packet should be transmitted, is used to perform one or more actions on the packet, such as to forward the packet to the identified port (or ports) **112**, for example. In some situations, however, it is determined at block **314** that the key in the forwarding entry retrieved from the forwarding table **106** at block **310** or at block **312** does not match the key **X** obtained at block **302**. In this case, the scheme **300** continues at block **316**, at which the lookup unit **114a** searches the CAM **108** using the key **X** in an attempt to find a match for the key **X** in the CAM **108**. Alternatively, in another embodiment, the lookup unit **114a** searches the CAM **108** in parallel with accessing the forwarding table **106** and/or accessing the lookup table **107**, which results in lower latency in cases in which the key is located in the CAM **108**, in at least some situations. Example techniques for performing searches in a hash based database in parallel with searches in a CAM based database, utilized in some embodiments, are described in more detail in U.S. Provisional Patent Application No. 61/695,520, entitled "Efficient TCAM Architecture," filed on Aug. 31, 2012, by Levi et al, which is hereby incorporated by reference in its entirety.

In any event, when a match for the key **X** is found in the CAM **108** ("Yes" at block **318**), then a successful lookup in the CAM **108** has occurred. In this case, in an embodiment, the lookup unit **114a** retrieves information associated with the key, such as a forwarding entry from a memory location indicated by the entry that matches the key **X**, for example. In an embodiment, the memory location indicated by the entry that matches the key **X** is a memory location in the forwarding table **106**. For example, each entry in the CAM

108 indicates an index into the forwarding table **106**, in an embodiment. In another embodiment, the memory location indicated by the CAM entry that matches the key X is a memory location in a memory other than the forwarding table **106**.

On the other hand, if a match is not found in the CAM **108** (“No” at block **318**), then the lookup has failed, i.e., the lookup key X was not found in the database. In this case, a suitable action for a failed lookup is taken. The particular action to be taken in a failed lookup situation depends on a particular embodiment and/or scenario. For example, in one embodiment and/or scenario, the forwarding engine **104** floods the packet to all of the ports **112** (e.g., in a layer 2 bridging device). As another example, in another embodiment and/or scenario, a process to insert the key X and information associated with the key X into the database is initiated. Additionally or alternatively, other suitable default or predetermined operations are performed in the case of a failed lookup, in other embodiments.

FIGS. 4A-4B are flowcharts illustrating an example update scheme **400** to insert a lookup key and information associated with the key into a database, according to an embodiment. In an embodiment, the update scheme **400** is implemented in the network device **100** of FIG. 1. For example, the update unit **114b** of FIG. 1 entirely or partially implements the update scheme **400**, in an embodiment. In other embodiments, the update scheme **400** is implemented in other suitable network devices. Similarly, the network device **100** of FIG. 1 (e.g., the update unit **114b** of the network device **100**) implements a suitable update scheme other than the update scheme **400**, in some embodiments. For ease of explanation, the update scheme **400** is described below as being performed by the update unit **114b** in conjunction with the forwarding table **106**, the lookup table **107** and the CAM **108** of FIG. 1.

At block **402**, a lookup key X to be inserted into the database is obtained. In an embodiment, the lookup key X is generated based on information included in or associated with a packet for which a destination address has been linked to a particular port (or ports) **112**. The lookup key X is composed of, for example, one or more of a destination MAC address and a VLAN tag which have been linked to a particular port (or ports) **112**, in an embodiment. In other embodiments, the key X includes other suitable information included in or associated with the packet.

At block **404**, multiple hash values for the key X are generated. In an embodiment, hash values generated at block **304** include a first hash value $H1=h1(X)$, a second hash value $H2=h2(X)$ and a third hash value $H3=h3(X)$, where $h1$, $h2$ and $h3$ are distinct hash functions. The hash functions $h1$, $h2$, $h3$ are implemented using distinct or related generator polynomials, such as 32 CRC polynomials, in some embodiments. In an example embodiment, the third hash value $H3=H1+H2+h3(X)$. In other embodiments, the third hash value $H3$ is generated in other suitable manners. In some embodiments, the third hash value $H3$ is generated independently of the first hash value $H2$ and/or the second hash value $H2$. In general, any suitable hash value generation scheme can be utilized to generate the multiple hash values for the key X at block **404**.

At block **406**, the update unit **114b** accesses the lookup table **107** using the first hash value $H1$ as an index into the lookup table **107**. At block **408**, the update unit **114b** determines whether a valid collision bucket having a signature corresponding to the key X already exists in the lookup table **107** in the entry accessed at block **406**. In an embodiment, to determine whether a valid collision bucket having

a signature corresponding to the key X exists in the entry accessed at block **406**, the update unit **114b** compares the signature fields of the collision buckets in the lookup table entry to the second hash value $H2$. When a collision bucket having a signature that matches the second hash value $H2$ is identified, the update unit **114b** determines whether the identified collision bucket includes a valid offset in the offset field of the collision bucket. For example, all ones in the offset field of the collision bucket (i.e., each bit of the offset field is set to a logic one (1)) indicate that the offset is invalid, and any other value in the offset field of the collision bucket (i.e., one or more of the bits of the offset field is set to a logic zero (0)) corresponds to a valid offset, in an embodiment. In other embodiments, other suitable values of the offset field indicate that the offset in the identified collision bucket is not a valid offset.

When a collision bucket having a signature matching the second hash value $H2$ is identified at block **408**, the scheme **400** continues at block **410** at which the update unit **114b** determines whether the corresponding offset can be utilized for inserting additional keys into the forwarding table **106**. In an embodiment, the update unit **114b** checks the collision counter field of the collision bucket identified at block **408**, and determines that the corresponding offset can be utilized for inserting additional keys into the forwarding table **106** if the collision counter does not exceed a certain maximum value. For example, in an embodiment, each collision counter field includes two bits and is able to support a maximum of four keys. In this embodiment, the update unit **114b** determines that an additional key can utilize the offset when the collision counter indicates that three or fewer keys are currently utilizing the offset. On the other hand, when the collision counter field indicates that the maximum number of keys that can be accommodated by the collision bucket have already been inserted into the forwarding table **106** (e.g., a value of four in the collision counter field), the update unit **114b** determines that an additional key cannot be inserted into the forwarding table **106**.

A block **412**, when it is determined that an additional key can be inserted, the update unit **114b** applies the corresponding offset to the third hash value generated at block **404**, and utilizes the third hash value with the offset to as an index into the forwarding table **106**. At block **414**, the update unit **114b** determines whether the indexed entry in the forwarding table **106** is empty (i.e., available). Referring to FIG. 4B, when it is determined that the indexed entry is available, the scheme **400** continues at block **424**, at which the update unit **114b** inserts the key X (and the information associated with the key X) into the entry in the forwarding table **106**. Because, in this case, an offset already associated with a valid collision bucket, having a collision counter value greater than zero (0), was used to insert the key, the lookup table need not be updated to indicate a new offset. Accordingly, in this case, the scheme **400** skips block **426**, and continues at block **428**, at which, the update unit **114b** increments the collision counter field of the collision bucket identified at block **408** (e.g., in the case of the key X being the first key to be associated with the collision bucket, the update unit **114b** changes the value of the counter field from a -1 to a 0) to account for the key X inserted into the forwarding table **106** at block **424**.

Returning now to block **408** of FIG. 4A, when a collision bucket having a signature that matches the second hash value $H2$ is not identified at block **408**, then the scheme **400** continues at block **418**, at which the update unit **114b** determines whether an unoccupied collision bucket exists in the lookup table entry accessed at block **406**. If it is

determined at block 418 that an unoccupied collision bucket exists, then the update unit 114b accesses the forwarding table 106 using the third hash value H3, and searches the forwarding table 106 to find an available offset from the entry indexed by the third hash value H3. In other words, the update unit 114b searches the forwarding table 106 for an unoccupied entry, wherein the search begins with the entry indexed by H3 and ends with an entry corresponding to the maximum offset supported by the lookup table 107, in an embodiment. If such an entry is identified, the update unit 114b inserts the key X (and information associated with the key X) into the identified entry at block 424. Then, at block 426, the update unit 114b updates the collision bucket identified at block 418 (FIG. 4A) with the offset corresponding to the entry identified at block 422. Additionally, the update unit 114b increments the collision counter of the collision bucket identified at block 418 to account for the key X inserted into the forwarding table 106 at block 424.

Referring again FIG. 4A, the “NO” branches of each of blocks 410, 414 and 418 lead to the block 416 at which the update unit 114b accesses the CAM 108 in an attempt to insert the key X into the CAM 108. At block 430 (FIG. 4B) determines whether the key X can be inserted into the CAM 108. When it is determined that the key can be inserted into the CAM 108, the update unit 114b inserts the key into the CAM 108 (block 432 of FIG. 4B). On the other hand, when it is determined that the key cannot be inserted into the CAM 108 (for instance, when there is no empty space in the CAM), the insertion of the key X has failed.

FIG. 4C is a flow diagram illustrating a collision resolution scheme 450 implemented in conjunction with the update technique 400 of FIG. 4A-4B in some embodiments. The scheme 450 includes some blocks that are common blocks of the technique 400, and these blocks are referenced by like-numbered blocks with respect to the corresponding blocks of FIGS. 4A-4B (e.g., the block 432). In the scheme 450, insertions into the forwarding table 107 using a default offset are supported, in an embodiment. In an embodiment, the default offset is configurable. In other embodiments, the default offset is pre-set or pre-determined and is not configurable.

The collision resolution scheme 450 begins at block 418 which corresponds to the block 418 of FIG. 4A. When it is determined at block 418 that no available (unused) collision bucket exists in the lookup table entry identified at block 408, rather than proceeding to block 432 as is done in accordance with the scheme 400, the scheme 450 proceeds to block 434, at which it is determined whether a default offset is enabled. If it is determined at block 434 that default offset is not enabled, the scheme 450 proceeds to the block 432 at which insertion of the key into the CAM 108 is attempted in accordance with the scheme 400. On the other hand, when it is determined at block 434 that default offset is enabled, then the scheme 450 continues at block 436 at which the default offset is applied to the third hash value H3 to determine an index for the forwarding table 106, and the forwarding table 106 is accessed using the determined index.

At block 438, it is determined whether the entry accessed at block 436 is occupied. When it is determined at block 438 that the entry is occupied, then the scheme 450 continues at block 432 at which insertion into the CAM 108 is attempted. However, when it is determined at block 438 that the entry accessed at block 436 is not occupied, the key X is inserted into the forwarding table 106 at the entry accessed at block 436. In this case, according to the scheme 450, the key X is inserted into the forwarding table 106 even though all

collision buckets associated with the first hash value for the key X are already occupied by keys having signatures that do not match the signature of the key X, in at least some situations. In effect, such keys are learned “outside” of the lookup table 106, in an embodiment.

In an embodiment, implementation of the scheme 450 is aided by the processor 120 and the memory 122 of FIG. 1. In particular, to prevent consequent lookup errors for the keys learned outside of the lookup table 106, in this embodiment, the processor 120 stores signatures of such keys in a memory (e.g., in the memory 122 or in another memory coupled to the processor 120). A subsequent lookup error may occur, for example, when a collision bucket corresponding to the first hash value H1 of the key X in the lookup table 107 subsequently becomes available (e.g., due to deletion of keys previously associated with this collision bucket), and is then utilized for other keys having the second hash value H2 that matches the second hash value H2 of the key X. This will result in unsuccessful lookups subsequently performed for the key X because the forwarding table entry in which X is stored will no longer be accessed during lookup. To prevent this scenario, in an embodiment, the processor 120 checks stored signatures of keys learned outside of the lookup table 106 and prevents a signature that matches a stored signature to be subsequently written into the lookup table 106. Instead, in such situations, the processor 120 causes the update unit 114b to access the forwarding table 106 using third hash values H3 corresponding to the key, for example, in an embodiment.

Referring again to FIG. 1, in some embodiments, to further improve memory utilization of the forwarding table 107, the processor 120 executes instructions stored in the memory 122 to implement a technique, such as a hopscotch hashing based technique, that rearranges entries in the forwarding table 106 to thereby allow insertion of at least some lookup keys that could not otherwise have been inserted into the forwarding table 106, in some situations. FIGS. 5A-5B are diagrams illustrating a scheme 500 to rearrange entries in a database table 510, according an example embodiment. In an embodiment, the scheme 500 is implemented in the forwarding engine 104 (e.g., by the processor 120) to rearrange entries in the forwarding table 106. In this embodiment, the scheme 500 is implemented in conjunction with the lookup table 107 of FIG. 1. In an embodiment, the scheme 500 is utilized in conjunction with the update scheme 400 of FIGS. 4A-4B to rearrange entries in the forwarding table 106 to allow a lookup key to be inserted into the forwarding table 106 when the update scheme 400 is unable to insert the lookup key into forwarding table 106 due to a collision in the forwarding table 106.

In the embodiment illustrated in FIGS. 5A-5B, the table 510 is shown as having five entries 512-1 to 512-5. Although the table 510 is illustrated as having five entries, the table 510 generally includes any suitable number of entries, and the number of entries in the table 510 is more than five entries, or less than five entries, in some embodiments. Entry indices, according to the illustrated embodiment, are indicated in FIGS. 5A-5B to the right of the entries 512. In general, a lookup key is inserted into the table 500 using the third hash value H3 generated for the lookup key and an offset selected or determined for the lookup key. In an embodiment, the value of the offset is limited by a maximum offset. In the example embodiment of FIGS. 5A-5B, the maximum offset is equal to three. Accordingly, in this embodiment, a lookup key having the third hash value H3 equal to x can be inserted into the table 510 at an available

(unoccupied) table entry having an index between x and $x+3$. In other embodiments, other suitable values of maximum offset are utilized.

Referring first to FIG. 5A, all entries **512** of the table **510** are initially empty. A first lookup key **514-1** to be inserted into the table **510** corresponds to a third hash value $H3=x$, and is inserted into the table **510** with an offset of 0 (i.e., at the table entry indexed by the value x). A second lookup key **514-2** to be inserted into the table **510** corresponds to a third hash value $H3=x$, and is inserted into the table **510** with an offset of 1 (i.e., at the table entry indexed by the value $x+1$). A third lookup key **514-3** to be inserted into the table **510** corresponds to a third hash value $H3=x+1$, and, because the entry indexed by the value of $x+1$ is already occupied by the second lookup key **514-2**, is inserted into the table **510** with an offset of 1 (i.e., at the table entry indexed by the value $x+2$). A fourth lookup key **514-4** to be inserted into the table **510** corresponds to a third hash value $H3=x$, and is inserted into the table **510** with an offset of 3 (i.e., at the entry indexed by the value $x+2$).

A fifth lookup key **514-5** to be inserted into the table **510** corresponds to a third hash value $H3=x$. The lookup key **514-5** cannot be inserted into the table **510** because all entries within the range of entries into which keys having $H3=x$ can be inserted (i.e., entries between x and $x+3$) are currently occupied by other keys. As illustrated in FIG. 5B, in an embodiment, the third lookup key **514-3** is then moved to the empty entry indexed by $x+4$, and the offset associated with the third lookup key **514-3** is changed to the value of 3, thereby allowing the fifth lookup key **514-5** to be inserted into the table **510** at the location indexed by $x+2$. Accordingly, the fifth lookup key **514-5** is then inserted into the table **510** with an offset of 3 at the location indexed by $x+2$. Further, a lookup table entry (e.g., a collision bucket in the lookup table **107** of FIG. 1) associated with the lookup key **514-3** is updated to reflect the new offset used for the lookup key **514-3**, in an embodiment.

In an embodiment, to avoid updating offsets with which other lookup keys are also associated, prior to moving the lookup key **514-3**, a collision bucket associated with the lookup key **514-3** is checked to ensure that no other lookup key is associated with the corresponding offset. For example, when a value of a collision counter associated with the lookup key **514-3** indicates that the lookup key **514-3** is the only key associated with the corresponding offset (e.g., a value of collision counter equal to 0), the lookup key **514-3** is moved to the location indexed by $x+4$, and the offset field is updated accordingly to correspond to the new location indexed by $x+4$. However, in an embodiment, when the value of the collision counter indicates that one or more other keys are associated with the corresponding offset (e.g., a value of collision counter greater than 0), then the lookup key **514-3** is not moved to a new location. In this case, a different lookup key, one associated with a collision counter indicating that the lookup key is the only key associated with the corresponding offset, is moved to a new location to allow insertion of the lookup key **514-5**, in some embodiments and/or scenarios. That is, in this embodiment, relocation of lookup keys is limited to only relocating a lookup key if the lookup key is the only lookup key associated with a particular collision bucket, e.g., as indicated by a value of 0 of the corresponding collision counter associated with the collision bucket.

Alternatively, in another embodiment in which the value of the collision counter with which the lookup key **514-3** is associated indicates that one or more other keys are associated with the corresponding offset (e.g., a value of collision

counter greater than 0), all of the lookup keys associated with the collision bucket, including the look-up key **514-3**, are moved to new locations, and the lookup key **514-5** is inserted into the table **510** at the former location of the lookup key **514-3**. Further, respective offsets associated with the relocated lookup keys are updated, e.g. in the lookup table **107** of FIG. 1, to properly reflect the new locations of the relocated lookup keys, in this embodiment.

FIG. 6 is a flow diagram of an example method **600** for performing an action or a set of actions on a packet, such as forwarding a packet, in a network device, according to an embodiment. In an embodiment, the method **600** is implemented by the switching device **100** of FIG. 1. For example, the method **600** is implemented at least partially by the forwarding engine **104** of FIG. 1, in an embodiment. In other embodiments, the method **600** is implemented by other suitable components of the switching device **100** or by another suitable network device.

At block **602**, a plurality of hash values is generated based on a lookup key corresponding to a packet. In an embodiment, the hash values are generated by the hash value generator **110** of FIG. 1. In other embodiments, the hash values are generated by other suitable components of the switching device **100** or by another suitable switching device. In an embodiment, the lookup key corresponding to the packet includes various information included in or associated with the packet. For example, the lookup key includes one or more of a destination MAC address and a VLAN tag, etc. In other embodiments, the lookup key includes other suitable information included in or associated with a packet.

At block **604**, a lookup table is searched using the first hash value and the second hash value generated at block **602**. In an embodiment, the lookup table **107** of FIG. 1 is searched. In another embodiment, another suitable lookup table is searched. In an embodiment, the lookup table includes entries structured as the entry **200** of FIG. 2. In other embodiments, the lookup table includes entries structured in other suitable manners. In an embodiment, an entry in the lookup table is identified based on the first hash value, and the identified entry is searched using the second hash values to select a sub-entry of the identified entry corresponding to the second hash value.

At block **606**, a suitable network device database, such as a forwarding table, is searched using the third hash value and the offset determined at block **604**. In an embodiment, the forwarding table **106** is searched. In another embodiment another forwarding table or a suitable database other than a forwarding table is searched. In an embodiment, searching the database includes applying the offset to the third hash value to determine an index into the database, accessing the database to retrieve an entry corresponding to the determined index. In an embodiment, the retrieved entry includes information for performing one or more actions on the packet. For example, the retrieved entry is a forwarding entry that indicates how (e.g., to which port) the packet should be forwarded, in an embodiment. In other embodiments, the retrieved entry indicates information regarding one or more actions other than forwarding the packet, such as information regarding filtering to be applied to the packet, information regarding an action or a set of actions associated with Quality of Service (QoS) processing of the packet, information related to gathering statistics in the network device, etc. At block **608**, the action or actions indicated by the entry retrieved at block **606** are applied to the packet. For example, in a forwarding database application, the packet is forwarded to a port of the network device based on the

forwarding entry selected at block 606, in an embodiment. In other embodiments, other suitable action or actions based on the entry retrieved at block 606 are applied to packet at block 608.

FIG. 7 is a flow diagram of an example method 700 for populating a forwarding database in a network device, according to an embodiment. In an embodiment, the method 700 is implemented by the switching device 100 of FIG. 1. For example, the method 700 is implemented at least partially by the forwarding engine 104 of FIG. 1, in an embodiment. In other embodiments, the method 700 is implemented by other suitable components of the switching device 100 or by another suitable network device.

At block 702, a plurality of hash values is generated based on a lookup key corresponding to a packet. In an embodiment, the hash values are generated by the hash value generator 110 of FIG. 1. In other embodiments, the hash values are generated by other suitable components of the switching device 100 or by another suitable switching device. In an embodiment, the lookup key corresponding to the packet includes various information included in or associated with the packet. For example, the lookup key includes one or more of a destination MAC address and a VLAN tag, etc. In other embodiments, the lookup key includes other suitable information included in or associated with a packet.

At block 704, an offset into the forwarding table is determined based at least on the first hash value and the second hash value. In an embodiment, determining the offset includes accessing a lookup table to determine if an offset associated with the first hash value and the second hash value already exists in the lookup table. In an embodiment, determining the offset includes accessing the lookup table 107 of FIG. 1 having entries structured as the entry 200 of FIG. 2. In another embodiment, determining the offset includes accessing another suitable lookup table. When an offset associated with the first hash value and the second hash value already exists in the lookup table, the offset is set to the offset retrieved from the lookup table, in an embodiment. The offset is then applied to the third hash value to determine an index into a forwarding table (e.g., the forwarding table 106 of FIG. 1, or another suitable forwarding table). If an offset associated with the first hash value and the second hash value does not yet exist in the lookup table, the forwarding table is accessed using the third hash value and an available offset in the forwarding table is determined when such an available offset exists in the forwarding table. In an embodiment, if an available offset does not exist in the forwarding table (e.g., limited by a maximum offset value), entries in the forwarding table are rearranged according to a suitable rearranging technique, such as the technique 500 of FIGS. 5A-5B. In this case, the offset is determined to be an offset that becomes available as a result of the rearrangement, in an embodiment. In an embodiment, when the lookup table cannot support insertion of an additional key having the first hash value, the offset is set to a default offset. These database population techniques efficiently resolve various collisions that may result during insertion of a key into the forwarding table, thereby increasing memory utilization of the lookup table, in at least some embodiments.

At block 706, a location in the forwarding table is determined based on the third hash and the offset determined at block 706. At block 708, it is determined whether the lookup key can be inserted onto the determined locations without colliding with another lookup key previously stored in the forwarding table. When it is determined that the lookup key can be inserted at the determined location in the

forwarding table, the lookup key and information associated with the lookup key is inserted at the determined location at block 710.

In an embodiment, when it is determined at block 708 that the lookup key cannot be inserted onto the determined locations without colliding with another lookup key previously stored in the forwarding table, additional memory, such as a CAM (e.g., the CAM 108 of FIG. 1) is accessed to determine whether the additional memory can accommodate the lookup key. When it is determined the additional memory can accommodate the lookup key, the lookup key (and, in some embodiments, forwarding information associated with the lookup key) is stored in the additional memory. In some embodiments, when the additional memory cannot accommodate the lookup key, insertion of the lookup key fails. In an embodiment, insertion techniques according to the method 700 increase utilization of the forwarding table and decrease probability of failed insertions, in at least some situations.

The various blocks, operations, etc., described above with respect to FIGS. 2-4 may be implemented in hardware, such as in one or more custom integrated circuits, application specific integrated circuits (ASICs), field programmable gate arrays (FPGAs), etc. The various blocks, operations, etc., described above with respect to FIG. 5 may be implemented, in whole or in part, using a processor executing machine readable software and/or firmware instructions.

While the present invention has been described with reference to specific examples, which are intended to be illustrative only and not to be limiting of the invention, it will be apparent to those of ordinary skill in the art that changes, additions or deletions in addition to those explicitly described above may be made to the disclosed embodiments without departing from the spirit and scope of the invention.

What is claimed is:

1. A method for forwarding packets in a network device, the method comprising:

generating, at a hash value generator and based on a lookup key corresponding to a packet, a plurality of hash values including generating at least a first hash value at least by applying a first hash function to the lookup key, a second hash value at least by applying a second hash function to the lookup key, and a third hash value at least by applying a third hash function to the lookup key, the third hash function being different from the first hash function and the second hash function; using the first hash value and the second hash value to select an entry, in a lookup table, that includes an offset for the lookup key; using the third hash value and the offset for the lookup key to select a forwarding entry, in a forwarding table, corresponding to the lookup key; and forwarding the packet to one or more ports of the network device using the selected forwarding entry.

2. The method of claim 1, wherein using the first hash value and the second hash value to select an entry in the lookup table includes:

using the first hash value to determine a location in the lookup table having a corresponding entry, wherein the entry corresponding to the determined location in the lookup table includes a plurality of collision buckets associated with the first hash value; and selecting, with the second hash value, a collision bucket from the plurality of collision buckets associated with the first hash value to determine the offset.

3. The method of claim 2, wherein collision buckets among the plurality of collision buckets include respective

19

signature fields and respective offset fields, and wherein determining the offset comprises:

comparing the second hash value to respective signature fields of at least some collision buckets of the plurality of collision buckets;

when the second hash value matches a value of a signature field of one of the collision buckets, setting the offset to a value of the offset field of the one collision bucket; and

when the second hash value does not match any values of the signature fields of the plurality of collision buckets, setting the offset to a pre-determined offset value.

4. The method of claim 1, wherein using the first hash value and the second hash value to select an entry in the lookup table includes:

using the first hash value to determine a location in the lookup table having a corresponding entry, wherein the entry corresponding to the determined location in the lookup table includes a plurality of collision buckets associated with the first hash value;

searching the plurality of collision buckets using the second hash value to attempt to identify a collision bucket, among the plurality of collision buckets, that is associated with the second hash value;

when the collision bucket associated with the second hash value is identified, selecting the identified collision bucket to determine the offset; and

when no collision bucket associated with the second hash value is identified, using a default offset as the offset.

5. The method of claim 1, wherein using the third hash value and the offset for the lookup key to select the forwarding entry in the forwarding table comprises:

determining an index using the determined offset and the third hash value, wherein the index identifies a location in the forwarding table corresponding to the forwarding entry; and

retrieving the forwarding entry from the forwarding table using the index.

6. The method of claim 5, wherein determining the index comprises adding the determined offset to the third hash value.

7. The method of claim 1, wherein:

entries in the forwarding table include respective key fields to store respective keys and respective information fields to store respective forwarding information respectively associated with the respective keys;

the method further comprises comparing a value of the key field of the forwarding entry to the lookup key; and forwarding the packet to the port of the network device includes forwarding the packet based on information field of the selected forwarding entry if the value of the key field matches the lookup key.

8. The method of claim 7, wherein:

the network device includes a content addressable memory (CAM) table for storing lookup keys that cannot be inserted into the forwarding table;

the method further comprises, if the value of the key field does not match the lookup key:

using the lookup key to search the CAM table; and forwarding the packet to the port comprises:

if a match for the lookup key is found in the CAM table, forwarding the packet based on the CAM table entry, and

if a match for the lookup key is not found in the CAM table, flooding the packet to a plurality of ports of the network device.

20

9. The method of claim 1, further comprising: transmitting the packet via the one or more ports of the network device.

10. The method of claim 1, further comprising:

using the hash value generator to determine another location in the forwarding table for inserting another lookup key corresponding to header information in another packet; and

inserting the other lookup key and forwarding information associated with the other lookup key into the forwarding table at the determined other location.

11. An apparatus associated with a network device for forwarding packets in a network, comprising:

a packet processor implemented on one or more integrated circuits, the packet processor configured to i) couple to a plurality of ports of the network device, and ii) transfer packets received via at least some of the plurality of ports to one or more appropriate ports among the plurality of ports, the packet processor comprising:

a hash value generator implemented on the one or more integrated circuits, the hash value generator configured to generate, based on a lookup key corresponding to a packet, a plurality of hash values, the plurality of hash values including at least a first hash value generated at least by applying a first hash function to the lookup key, a second hash value generated at least by applying a second hash function to the lookup key, and a third hash value generated at least by applying a third hash function to the lookup key, the third hash function being different from the first hash function and the second hash function, and

a lookup unit implemented on the one or more integrated circuits, the lookup unit coupled to a memory, implemented on the one or more integrated circuits, the memory configured to store a lookup table and a forwarding table, wherein the lookup unit is configured to

use the first hash value and the second hash value to select an entry, in the lookup table, that includes an offset for the lookup key, and

use the third hash value and the offset for the lookup key to select a forwarding entry, in the forwarding table, corresponding to the lookup key; and

wherein the packet processor further comprises a forwarding engine implemented on the one or more integrated circuits, the forwarding engine configured to forward the packet to one or more ports of the plurality of ports using the selected forwarding entry.

12. The apparatus of claim 11, wherein the lookup unit is configured to:

use the first hash value to determine a location in the lookup table having a corresponding entry, wherein the entry corresponding to the determined location in the lookup table includes a plurality of collision buckets associated with the first hash value; and

select, using the second hash value, a collision bucket of the plurality of collision buckets for determining the offset for the lookup key.

13. The apparatus of claim 12, wherein collision buckets among the plurality of collision buckets include respective signature fields and respective offset fields, and wherein the lookup unit is configured to:

compare the second hash value to respective signature fields of at least some collision buckets among the plurality of collision buckets;

21

when the second hash value matches a value of a signature field of one of the collision buckets, set the offset to a value of the offset field of the one collision bucket; and when the second hash value does not match any values of the signature fields of the plurality of collision buckets, set the offset to a pre-determined offset value.

14. The apparatus of claim 11, wherein the lookup unit is configured to:

use the first hash value to determine a location in the lookup table having a corresponding entry, wherein the entry corresponding to the determined location in the lookup table includes a plurality of collision buckets associated with the first hash value;

search the plurality of collision buckets using the second hash value to attempt to identify a collision bucket, among the plurality of collision buckets, that is associated with the second hash value;

when the collision bucket associated with the second hash value is identified, select the identified collision bucket to determine the offset; and

when no collision bucket associated with the second hash value is identified, use a default offset as the offset.

15. The apparatus of claim 11, wherein the lookup unit is configured to:

determine an index using the determined offset and the third hash value, wherein the index identifies a location in the forwarding table corresponding to the forwarding entry; and

retrieve the forwarding entry from the forwarding table using the index.

16. The apparatus of claim 15, wherein the lookup unit is further configured to:

determine the index at least by adding the determined offset to the third hash value.

22

17. The apparatus of claim 11, wherein:

entries in the forwarding table include respective key fields to store respective keys and respective information fields to store forwarding information respectively associated with the respective keys;

the lookup unit is configured to compare a value stored in the key field of the selected forwarding entry to the lookup key; and

the forwarding engine is configured to, when the value of the key field matches the lookup key, perform a forwarding action based on the information field of the selected forwarding entry.

18. The apparatus of claim 17, further comprising a content addressable memory (CAM) configured to store forwarding information associated with lookup keys that cannot be inserted into the forwarding table;

wherein the lookup unit is further configured to, when the value of the key field does not match the lookup key, search the CAM using the lookup key.

19. The apparatus of claim 11, further comprising:

an update unit implemented on the one or more integrated circuits, the update unit configured to:

use the hash value generator to determine another location in the forwarding table for inserting another lookup key corresponding to header information in another packet, and

insert the other lookup key and forwarding information associated with the other lookup key into the forwarding table at the determined other location.

20. The apparatus of claim 11, further comprising:

the memory configured to store the lookup table and the forwarding table.

21. The apparatus of claim 11, further comprising:

the plurality of ports.

* * * * *