

US009844844B2

(12) **United States Patent**  
**Barone et al.**

(10) **Patent No.:** **US 9,844,844 B2**  
(45) **Date of Patent:** **Dec. 19, 2017**

(54) **AUTOMATIC PACKAGING LINE TO PACK PROFILES AND ROTOR**

(56) **References Cited**

(71) Applicant: **The Bradbury Company, Inc.**,  
Moundridge, KS (US)

U.S. PATENT DOCUMENTS

3,308,969 A 3/1967 Orms et al.  
3,347,397 A 10/1967 Hein

(72) Inventors: **Mario Ricardo Barone**, Buenos Aires  
(AR); **Francisco Ansoain**, Buenos Aires  
(AR); **Andrés Novillo**, Buenos Aires  
(AR)

(Continued)

FOREIGN PATENT DOCUMENTS

(73) Assignee: **The Bradbury Company, Inc.**,  
Moundridge, KS (US)

CN 101249901 8/2008  
DE 1193883 5/1965

(Continued)

(\*) Notice: Subject to any disclaimer, the term of this  
patent is extended or adjusted under 35  
U.S.C. 154(b) by 338 days.

OTHER PUBLICATIONS

First Examiner's Report, issued by IP Australia, in connection with  
corresponding Australian Patent Application No. 2014277755,  
dated Sep. 11, 2015, 5 pages.

(Continued)

(21) Appl. No.: **14/566,426**

(22) Filed: **Dec. 10, 2014**

(65) **Prior Publication Data**

US 2015/0183068 A1 Jul. 2, 2015

*Primary Examiner* — William R Harp

(74) *Attorney, Agent, or Firm* — Hanley, Flight &  
Zimmerman, LLC

(30) **Foreign Application Priority Data**

Dec. 27, 2013 (AR) ..... P130105065

(57) **ABSTRACT**

(51) **Int. Cl.**  
**B65G 47/24** (2006.01)  
**B23P 19/04** (2006.01)

(Continued)

(52) **U.S. Cl.**  
CPC ..... **B23P 19/04** (2013.01); **B23P 19/007**  
(2013.01); **B65B 27/10** (2013.01); **B65B 35/58**  
(2013.01);

(Continued)

(58) **Field of Classification Search**

CPC .... B65G 57/183; B65G 57/18; B65G 57/081;  
B65G 47/252; B65B 35/56; B65B 35/58;  
B65B 27/10

See application file for complete search history.

An example packaging line to pack profiles having a U-shaped or a C-shaped cross-section includes a first conveyor and a second conveyor to transfer profiles. The first conveyor and the second conveyor are spaced from and parallel to each other. The example includes a head block to move upward and downward. The first conveyor and the second conveyor transfer profiles to an area beneath the head block. The example includes a rotor, carried by the head block, to couple to a first profile transferred by the first and second conveyors with a concave side of the first profile facing upwards. The rotor rotates the first profile such that the concave side of the first profile is facing downwards over a second profile, where a concave side of the second profile is facing upward, and the rotor releases the first profile to insert the first profile into the second profile.

**17 Claims, 41 Drawing Sheets**

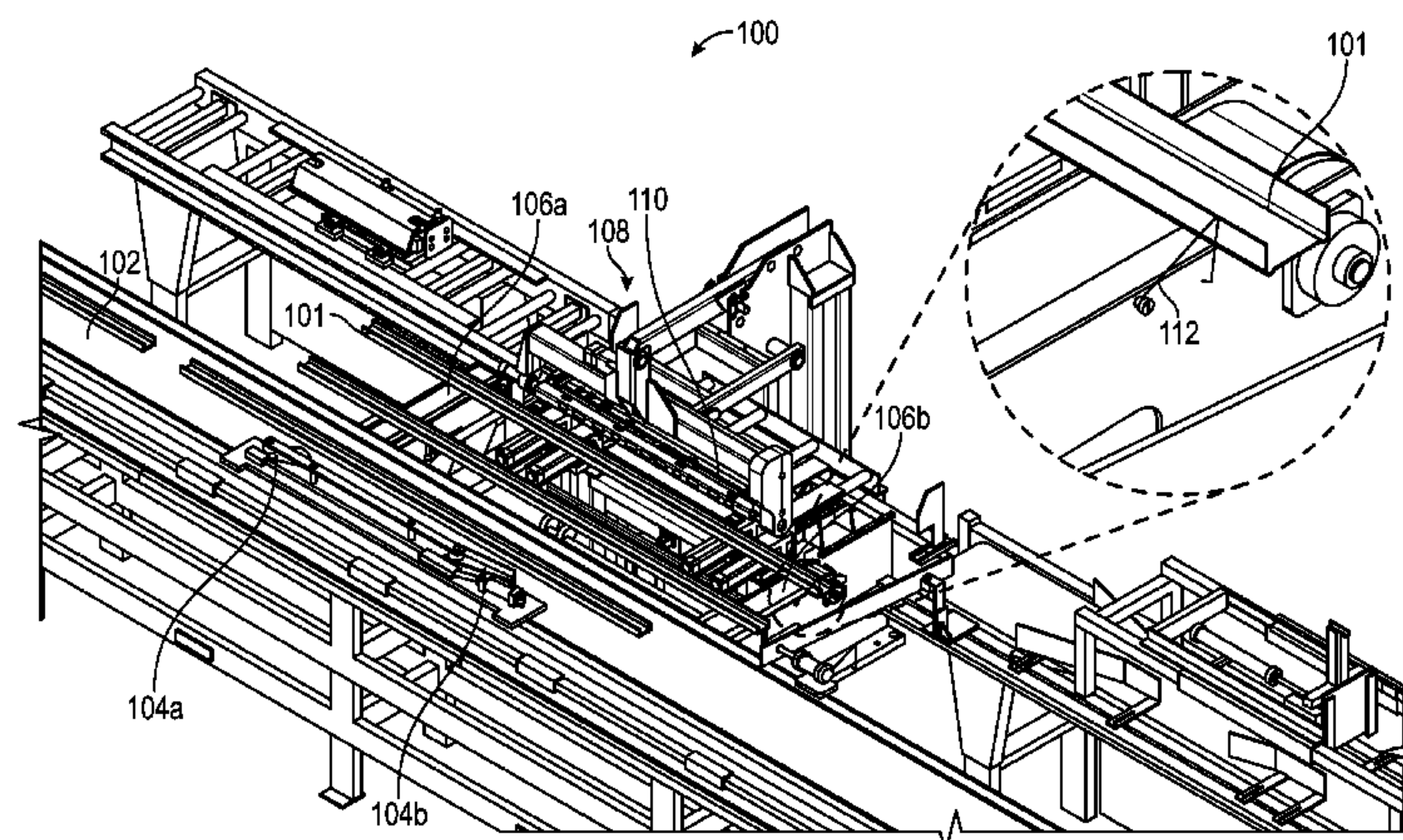



- (51) **Int. Cl.**  
*B23P 19/00* (2006.01)  
*H01F 7/02* (2006.01)  
*B65B 27/10* (2006.01)  
*B65B 35/58* (2006.01)  
*B65B 65/00* (2006.01)
- (52) **U.S. Cl.**  
CPC ..... *B65B 65/003* (2013.01); *B65B 65/006* (2013.01); *H01F 7/02* (2013.01); *Y10T 29/49623* (2015.01); *Y10T 29/53539* (2015.01)

(56) **References Cited**

U.S. PATENT DOCUMENTS

3,880,070	A *	4/1975	Kaplan	.....	B65B 27/10
					100/14
3,880,273	A *	4/1975	Kaplan	.....	B65G 57/18
					198/403
3,880,296	A *	4/1975	Kaplan	.....	B65G 57/183
					198/409
3,920,132	A *	11/1975	Cleland	.....	B21B 39/002
					198/379
4,165,006	A *	8/1979	Brusa	.....	B65G 57/183
					198/403
4,394,899	A	7/1983	Fluck		
4,648,770	A	3/1987	Berz et al.		
5,027,700	A	7/1991	Tschesche		
5,141,388	A	8/1992	Georgitsis et al.		
5,456,572	A	10/1995	Overington		
5,570,995	A	11/1996	Offoiach		
5,944,478	A	8/1999	Colombo et al.		
6,109,862	A	8/2000	Overington		
6,488,465	B1	12/2002	Overington		
7,695,240	B2 *	4/2010	Ghosh	.....	B65G 57/183
					198/403
9,511,887	B2 *	12/2016	Barone	.....	B65B 27/10
2003/0218291	A1	11/2003	Caunter et al.		
2008/0199296	A1	8/2008	Ghosh et al.		
2009/0263231	A1	10/2009	Ghosh et al.		

FOREIGN PATENT DOCUMENTS

DE	002520592	11/1976
DE	2731551	1/1979
DE	3611156	12/1986
DE	4132231	4/1993
DE	29604813	2/1997
DE	102008027943	12/2008
EP	0196685	10/1986
EP	0372314	6/1990
EP	0819631	1/1998
EP	1961682	8/2008
ES	8400982	2/1984
ES	1003449	7/1988
ES	2005394	3/1989
ES	1037868	4/1998
ES	2232256	5/2005
FR	2866639	8/2005
JP	S5772518	10/1980
JP	361178324	8/1986
RU	2061639	6/1996
WO	2008037723	4/2008

OTHER PUBLICATIONS

First Examiner's Report, issued by IP Australia, in connection with corresponding Australian Patent Application No. 2015200118, dated Sep. 11, 2015, 5 pages.

Extended European Search Report, issued by the European Patent Office in connection with European Patent Application No. 15152692, dated Oct. 9, 2015, 9 pages.

Extended European Search Report, issued by the European Patent Office in connection with European Patent Application No. 14199357, dated Apr. 24, 2015, 7 pages.

Second Examiner's Report, issued by IP Australia, in connection with corresponding Australian Patent Application No. 2014277755, dated Feb. 10, 2016, 3 pages.

Canadian Office Action, issued by the Canadian Intellectual Property Office, in connection with corresponding Canadian patent application No. 2,874,915, dated Feb. 16, 2016, 4 pages.

Federal Service for Intellectual Property, "Office Action," issued in connection with Russian Application No. 20141517541(082871), dated Mar. 1, 2016, 10 pages.

Restriction and/or Election Requirement, issued by the United States Patent and Trademark Office in connection with U.S. Appl. No. 14/591,619, dated Mar. 4, 2016, 8 pages.

Office Action, issued by the United States Patent and Trademark Office in connection with U.S. Appl. No. 14/591,619, dated Mar. 30, 2016, 9 pages.

Notification of the First Office Action, issued by the State Intellectual Property Office of the P.R. China, in connection with Chinese Patent Application No. 201410836751.7, dated Mar. 31, 2016, 17 pages.

Decision of Grant, issued by the Federal Service for Intellectual Property in connection with Russian U.S. Pat. No. 2015110998, dated May 4, 2016, 20 pages.

Notice of Acceptance, issued by IP Australia in connection with Australian Patent No. 2014277755, dated Jun. 29, 2016, 3 pages.

Partial European Search Report, issued by the European Patent Office in connection with European Patent Application No. 14199357, dated Apr. 24, 2015, 4 pages.

Decision of Grant, issued by the Federal Service for Intellectual Property in connection with Russian Patent No. 2014151754, dated Jul. 12, 2016, 17 pages.

State Intellectual Property Office of China, "Second Office Action," issued in connection with Chinese Patent Application No. 201410836751.7, dated Oct. 31, 2016, 8 pages.

Canadian Intellectual Property Office, "Office Action," issued in connection with Canadian Patent Application No. 2,874,915, dated Dec. 12, 2016, 4 pages.

Notice of Acceptance, issued by the Canadian Intellectual Property Office, in connection with corresponding Canadian patent application No. 2,882,065, dated Jul. 21, 2016, 1 page.

Notice of Decision to Grant, issued by the European Patent Office in connection with European Patent Application No. 14199357.6, dated Aug. 25, 2016, 2 pages.

Notice of Allowance, issued by the United States Patent and Trademark Office in connection with U.S. Appl. No. 14/591,619, dated Jul. 29, 2016, 6 pages.

Argentinian Patent Office, "Office action", issued in connection with Argentinian patent application No. P130105065, dated Apr. 12, 2017, 11 pages. (with English Translation).

Canadian Intellectual Property Office, "Notice of Allowance," issued in connection with Canadian Patent Application No. 2,874,915, dated Jun. 20, 2017, 1 page.

IP Australia, "Examination Report No. 1," issued in connection with Australian Patent Application No. 2016203019, dated Jun. 2, 2017, 2 pages.

IP Australia, "Examination Report No. 1," issued in connection with Australian Patent Application No. 2016203020, dated Jun. 2, 2017, 2 pages.

Argentine Patent Office, "Examination Report" issued in connection with Argentine Patent Application No. P14 01 02089, dated Jun. 14, 2017, 7 pages.

IP Australia, "Notice of Acceptance," issued in connection with Australian Patent Application No. 2016203019, dated Jul. 6, 2017, 2 pages.

IP Australia, "Notice of Acceptance," issued in connection with Australian Patent Application No. 2016203020, dated Jul. 6 2017, 3 pages.

European Patent Office, "Decision to Grant" issued in connection with European Patent Application No. 15152692.8, dated Apr. 21, 2017, 2 pages.

Mexican Industrial Property Institute, "First Examination Report," issued in connection with Mexican Patent Application No. MX/a/2014/016066, dated Jun. 20, 2017, 6 pages.

(56)

**References Cited**

OTHER PUBLICATIONS

Mexican Industrial Property Institute, "Notice of Allowance,"  
issued in connection with Mexican Patent Application No. MX/a/  
2017/060699, dated Aug. 28 2017, 4 pages.

\* cited by examiner



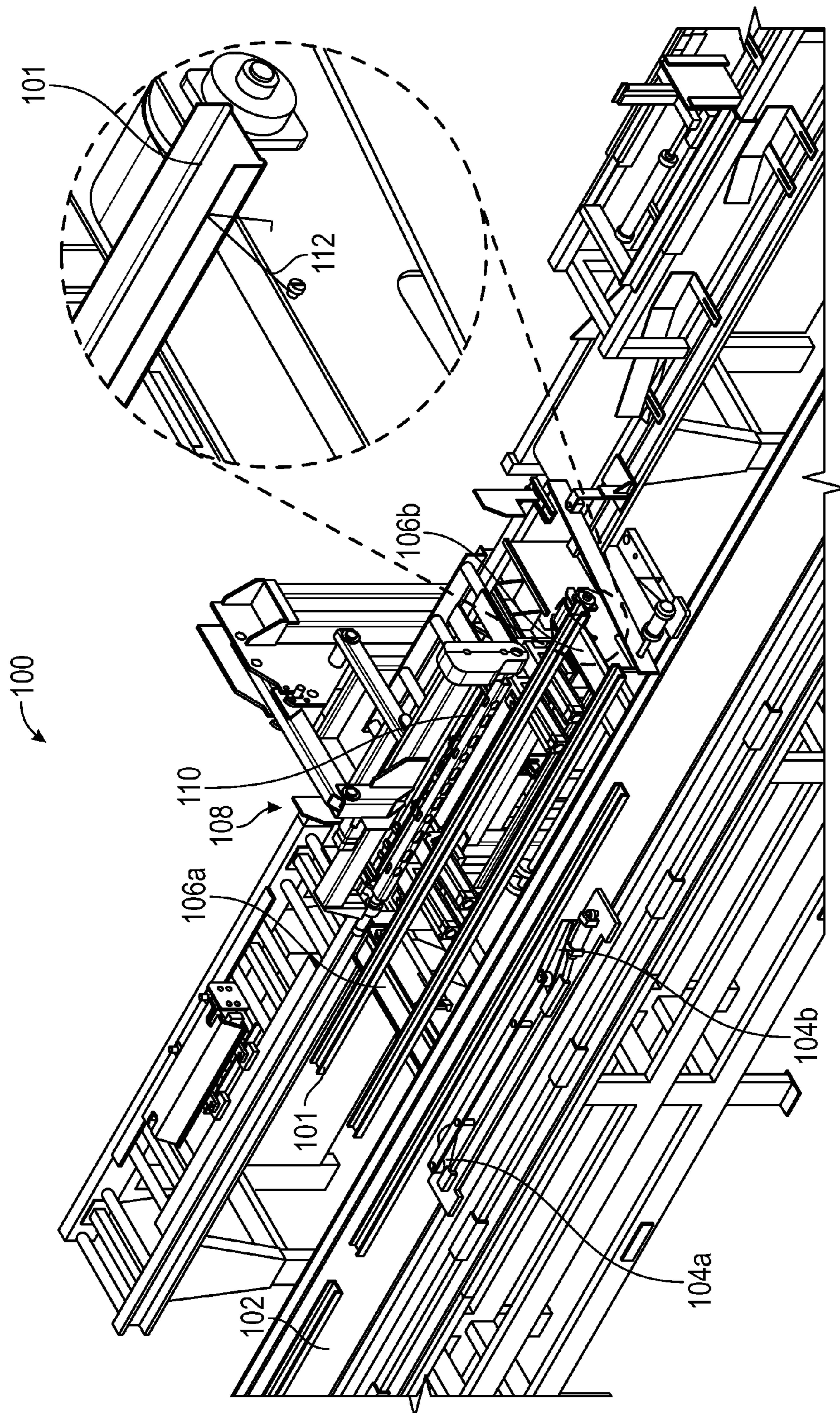

**FIG. 1**

Title: AUTOMATIC PACKAGING LINE TO PACK PROFILES AND ROTOR  
Barone et al.  
Attorney Docket No. 20015/10087US  
2/41

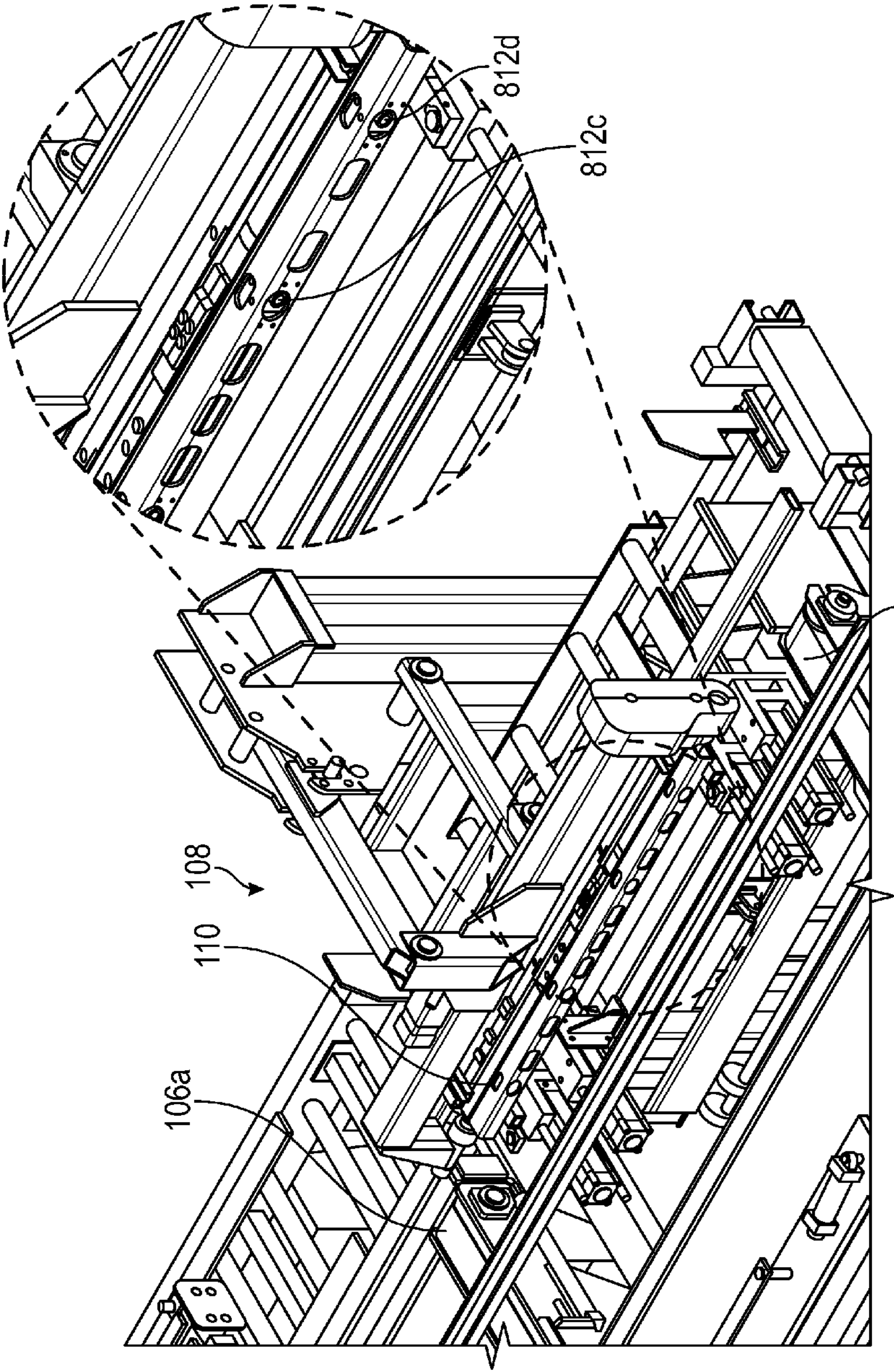



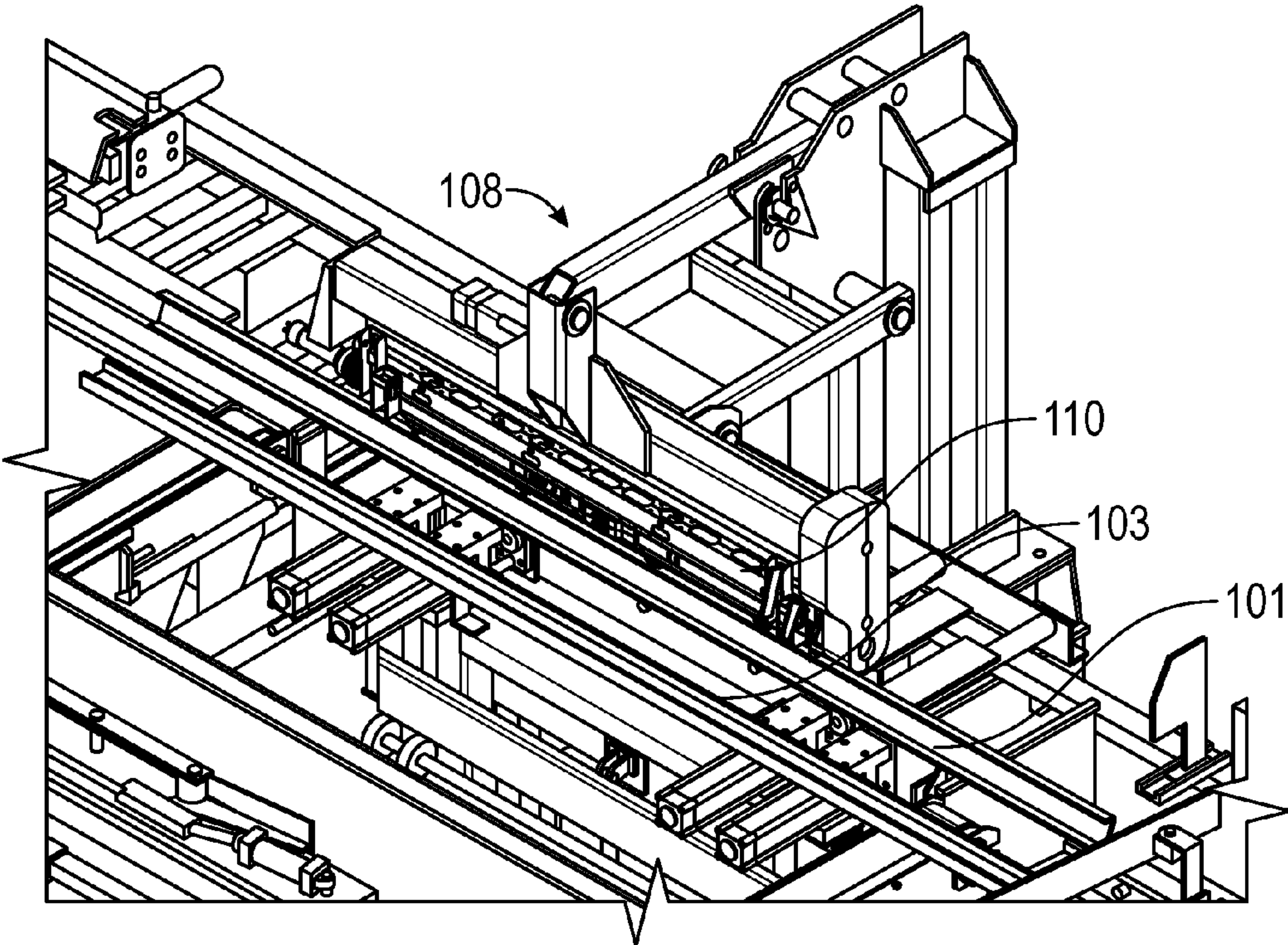

FIG. 3

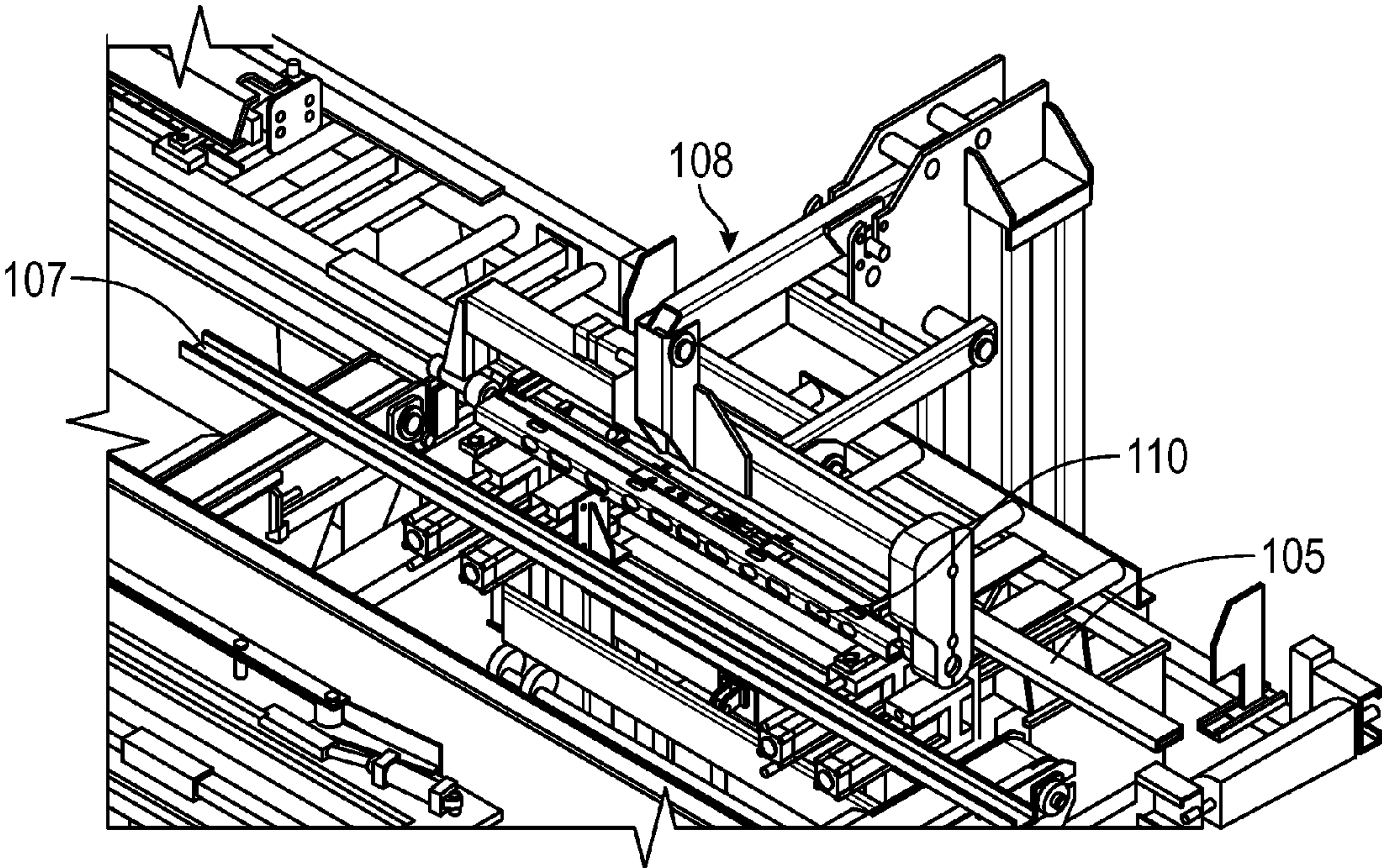

FIG. 4

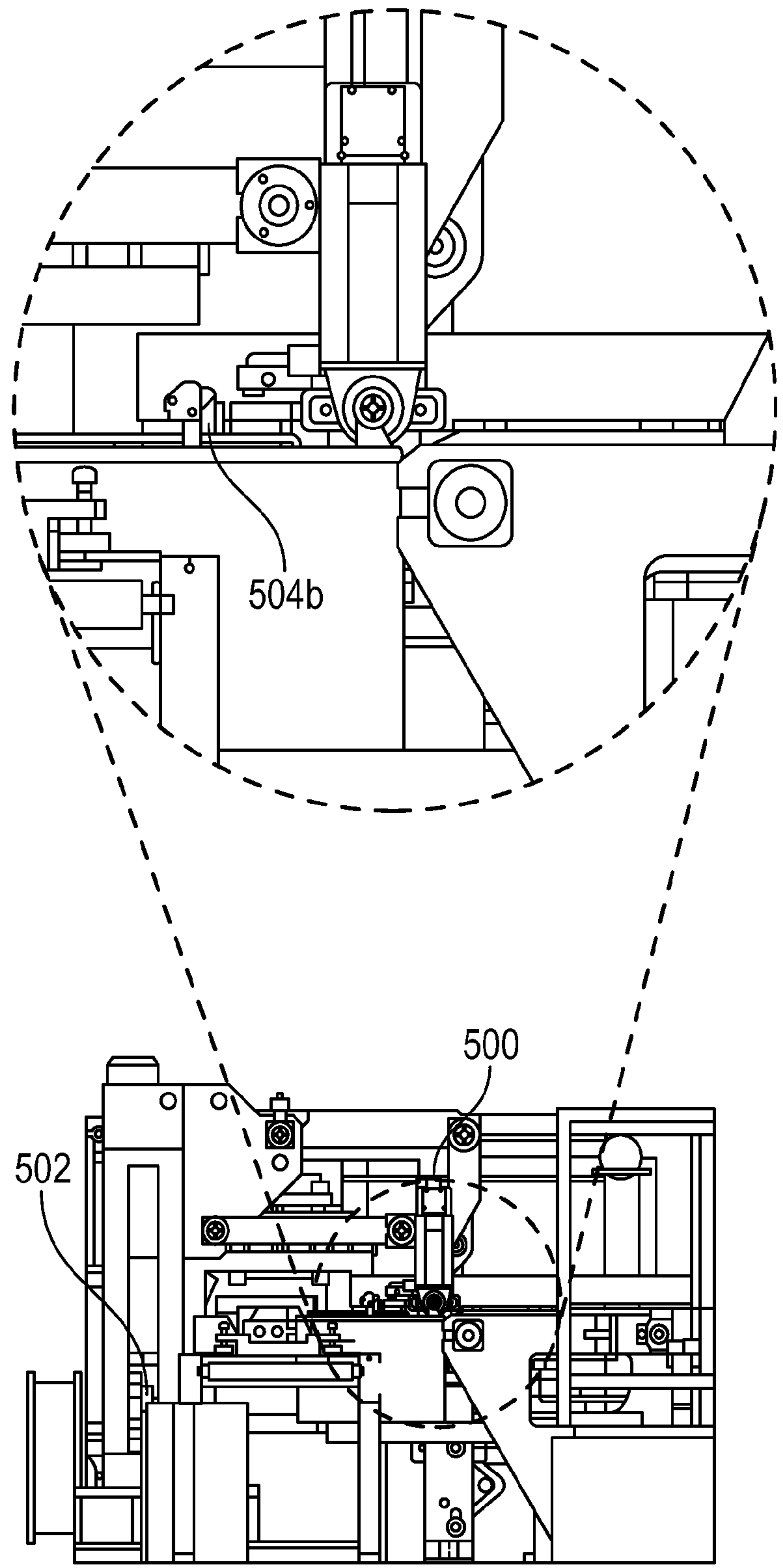

FIG. 5



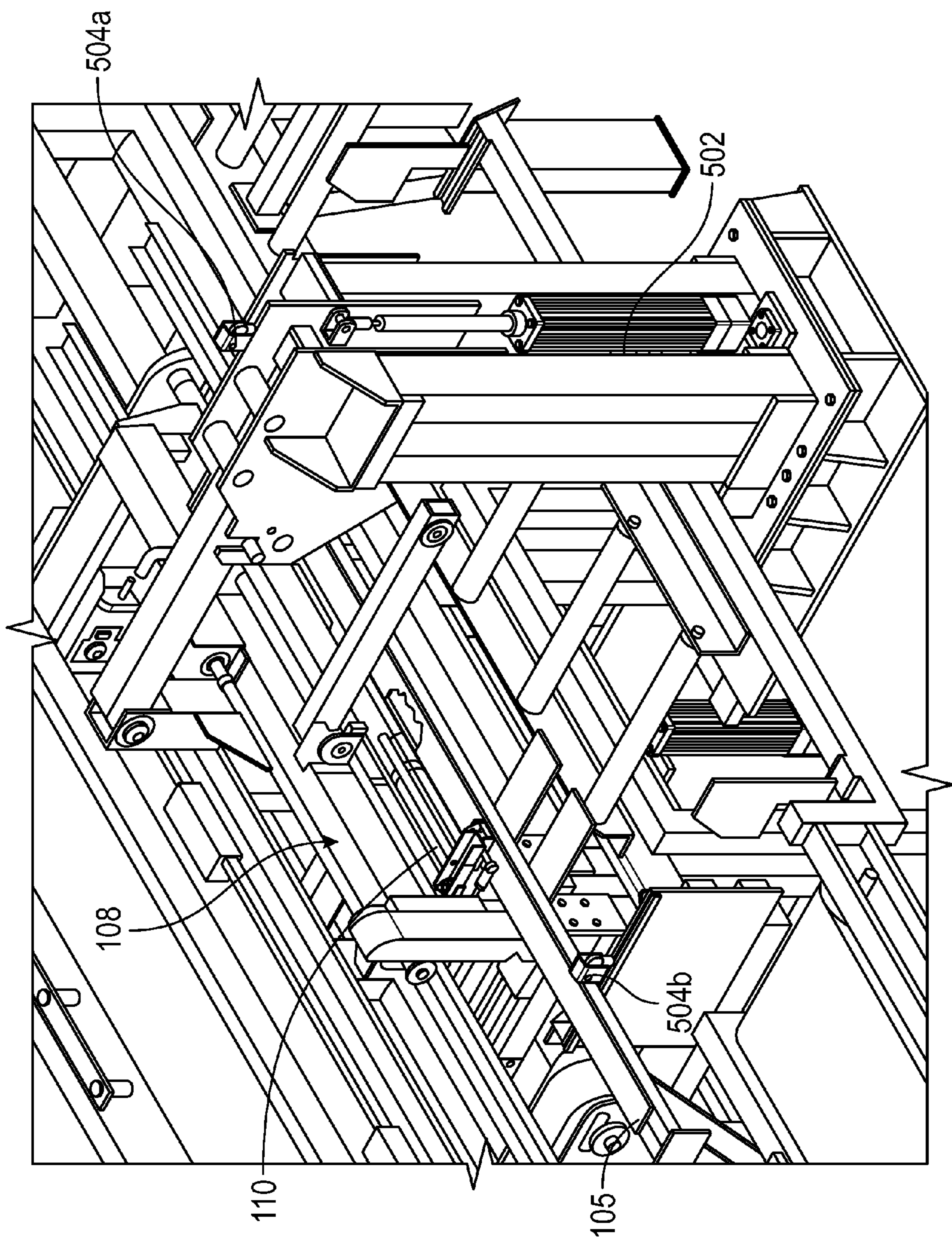

FIG. 6



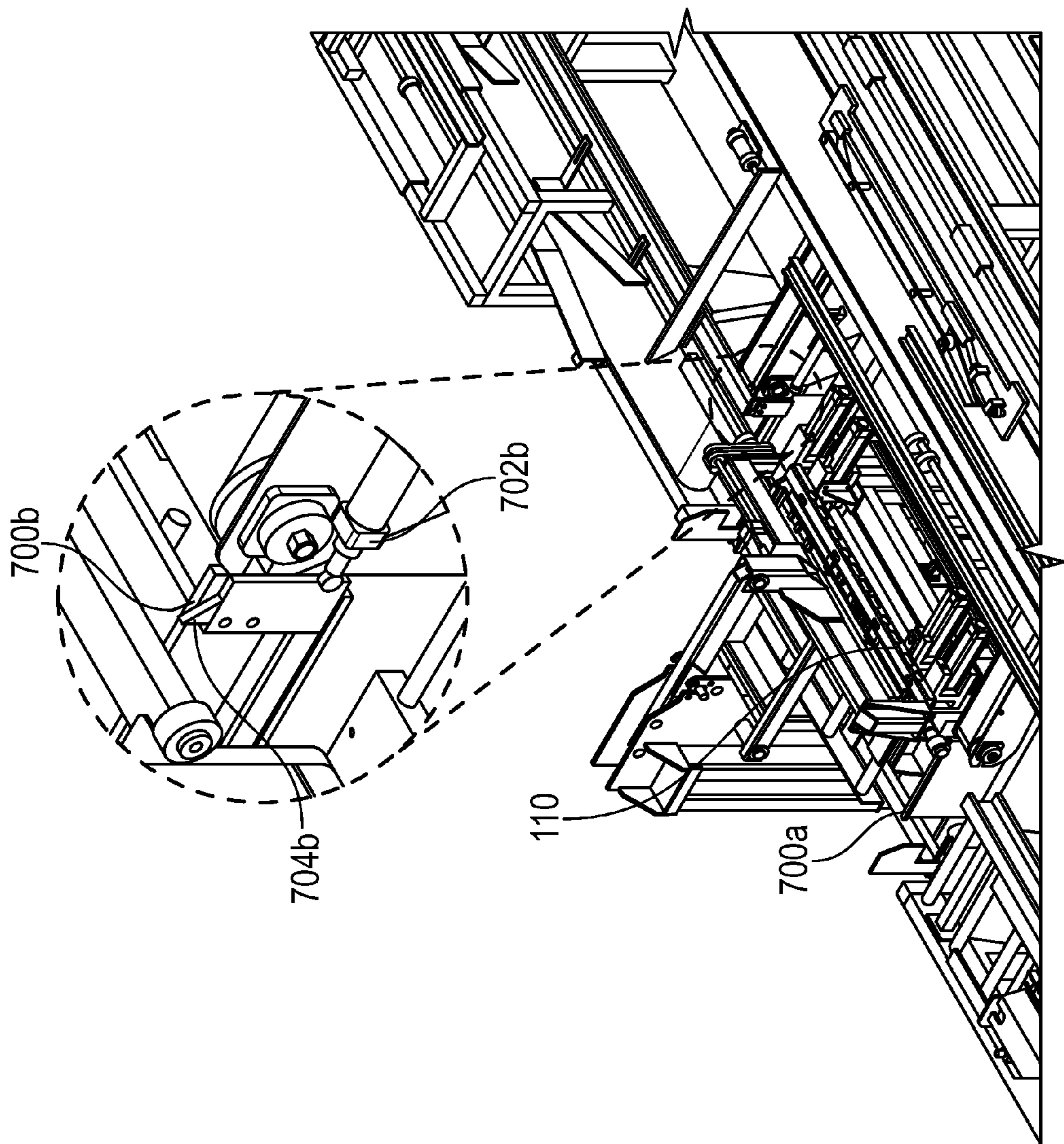

FIG. 7

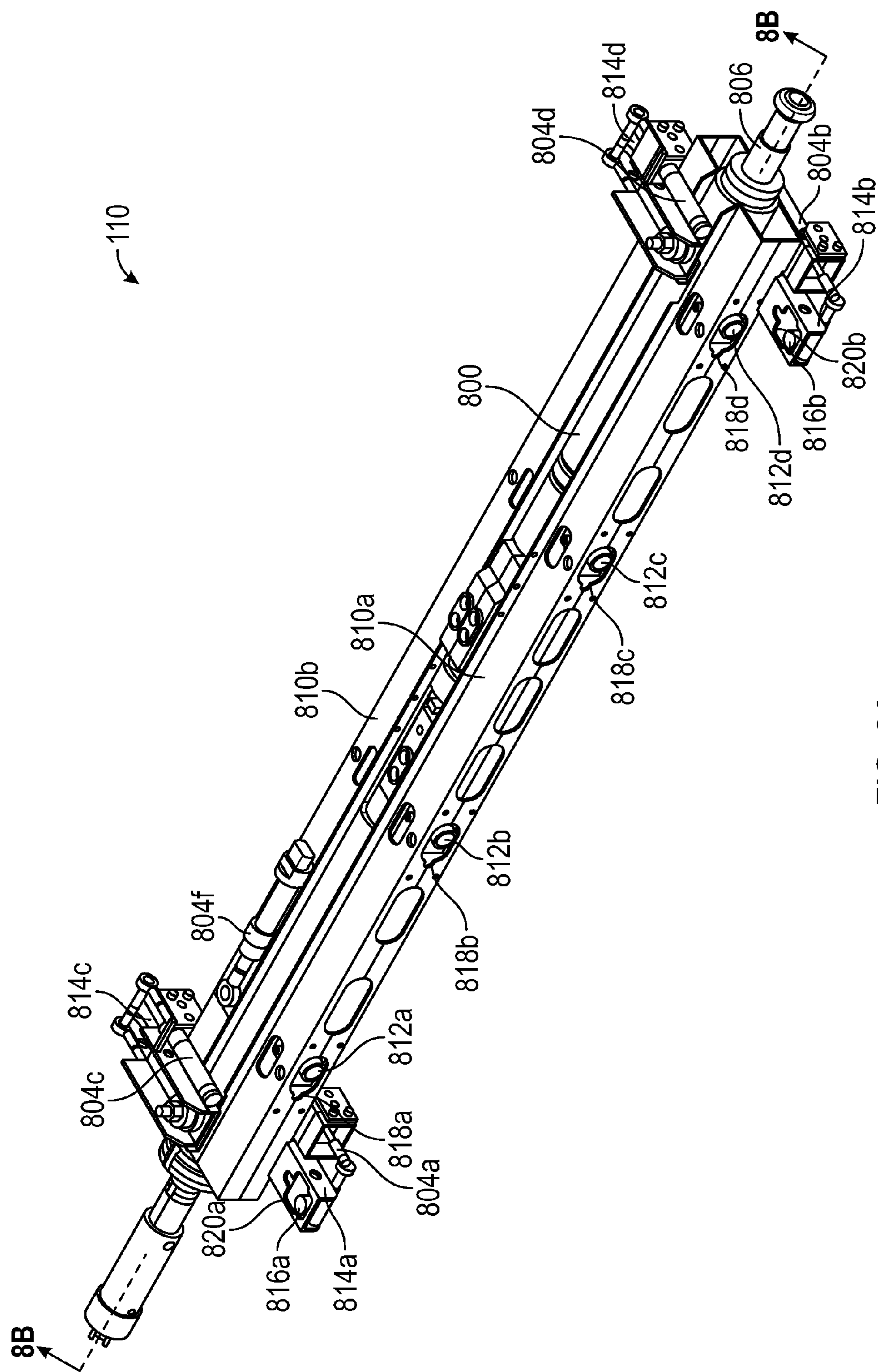

FIG. 8A



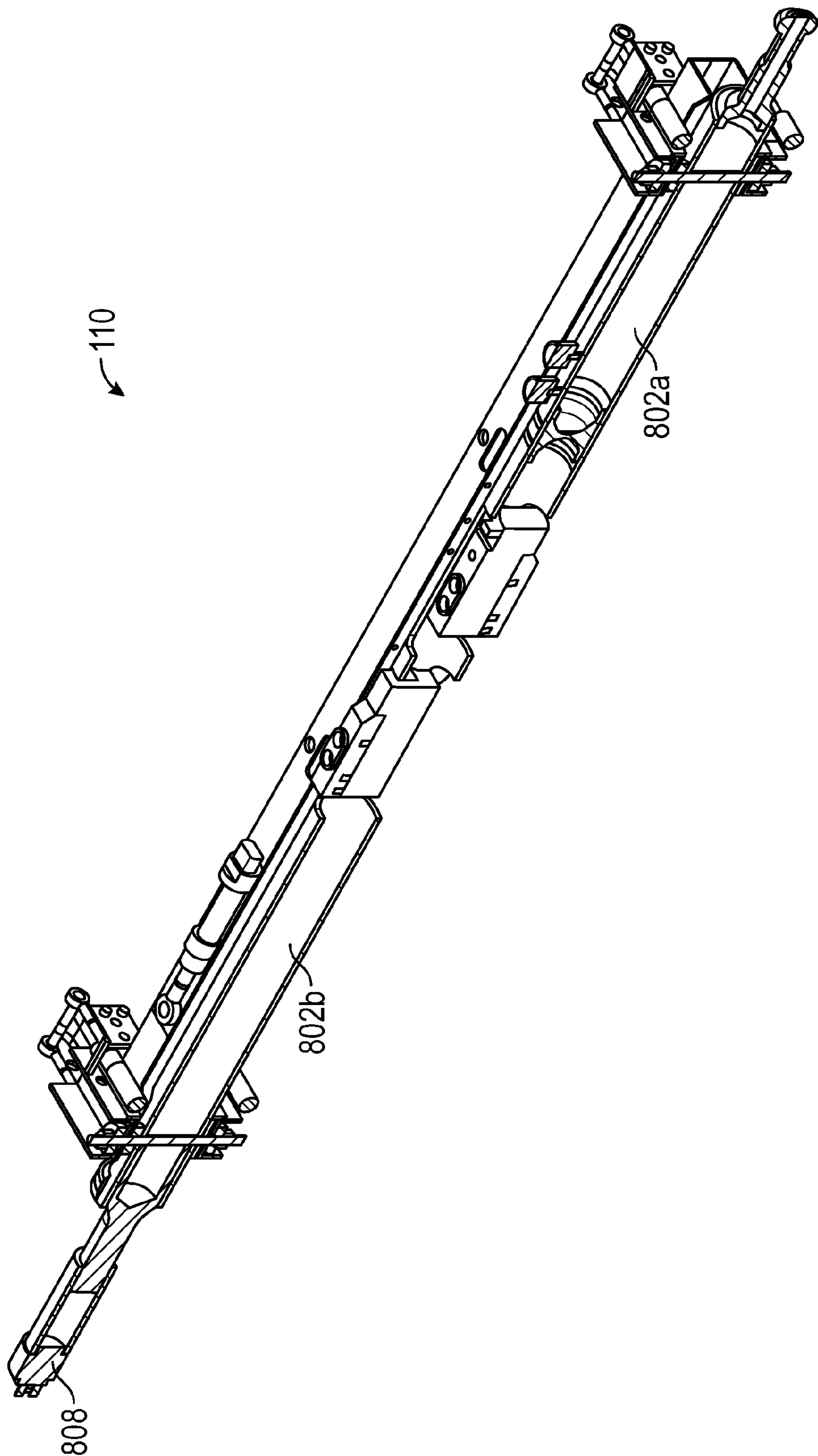

FIG. 8B

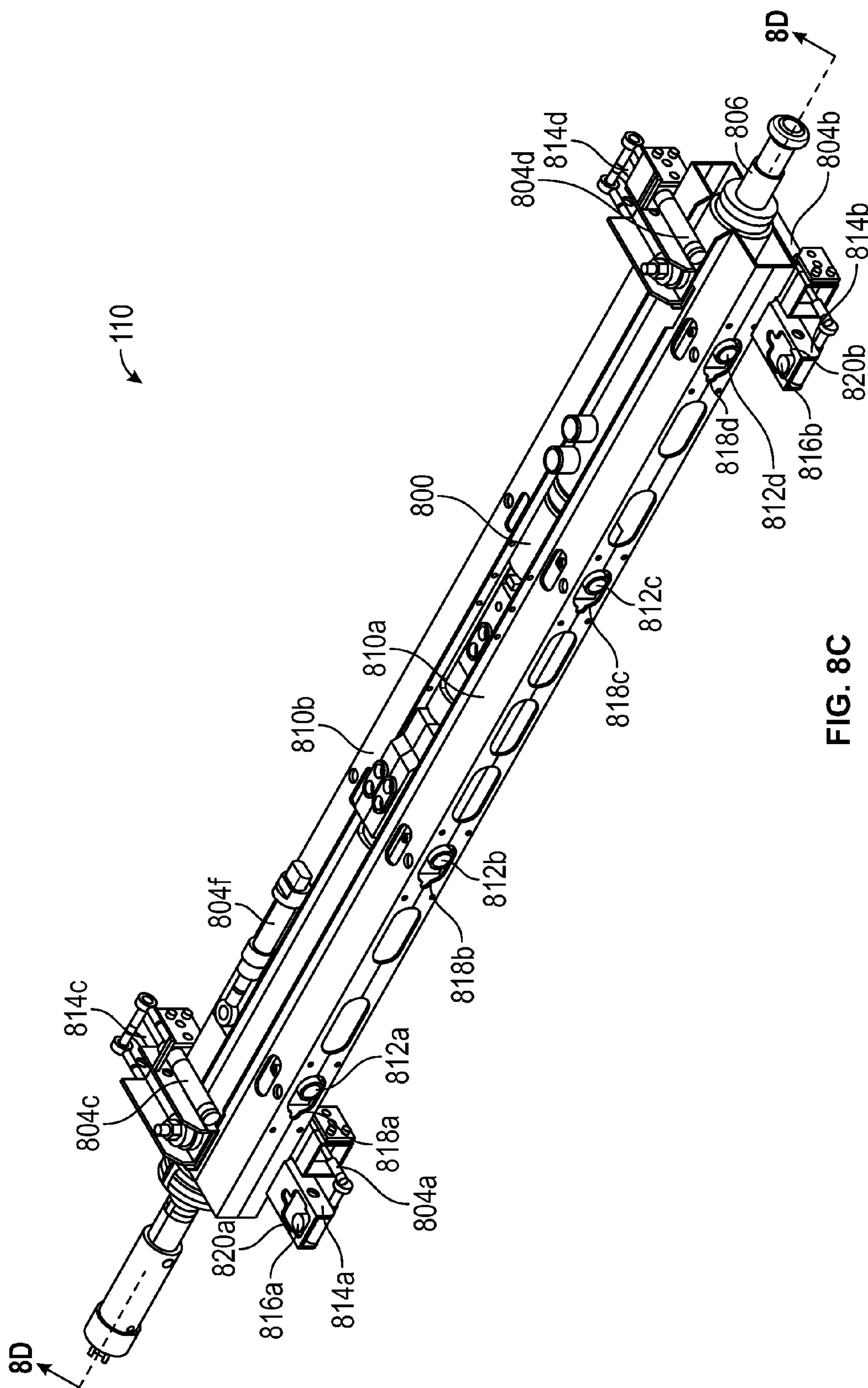

FIG. 8C



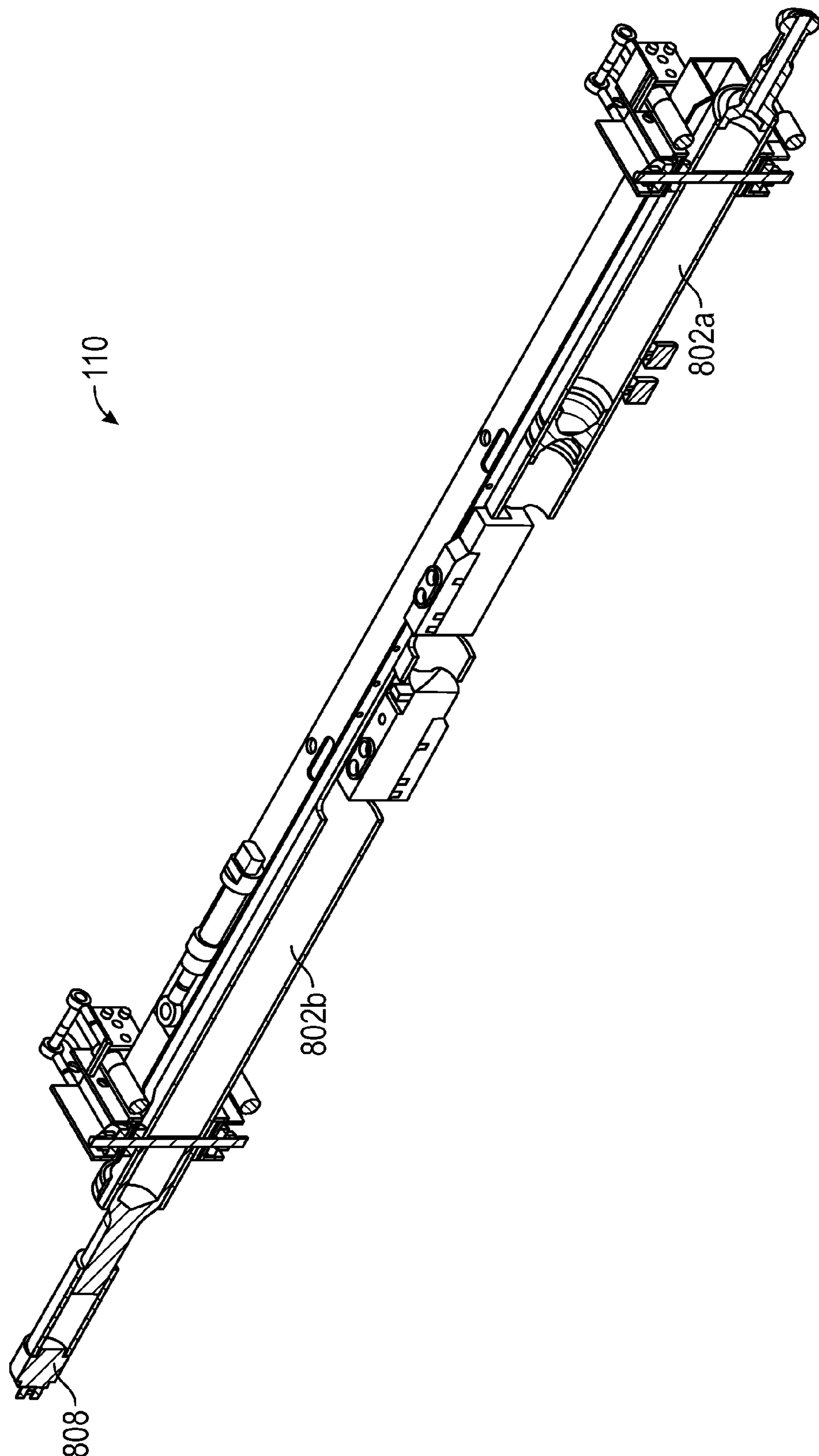

FIG. 8D

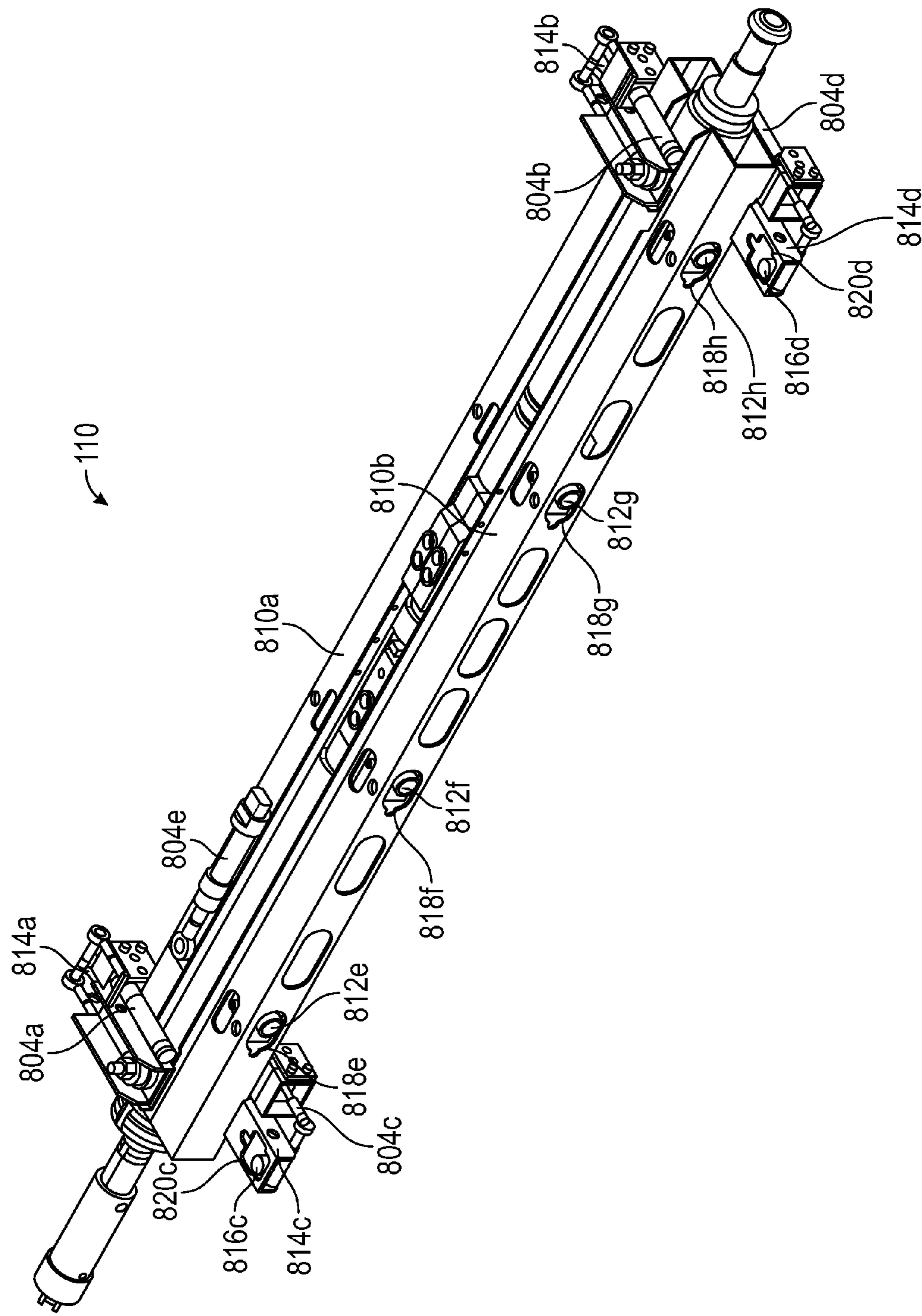

FIG. 8E



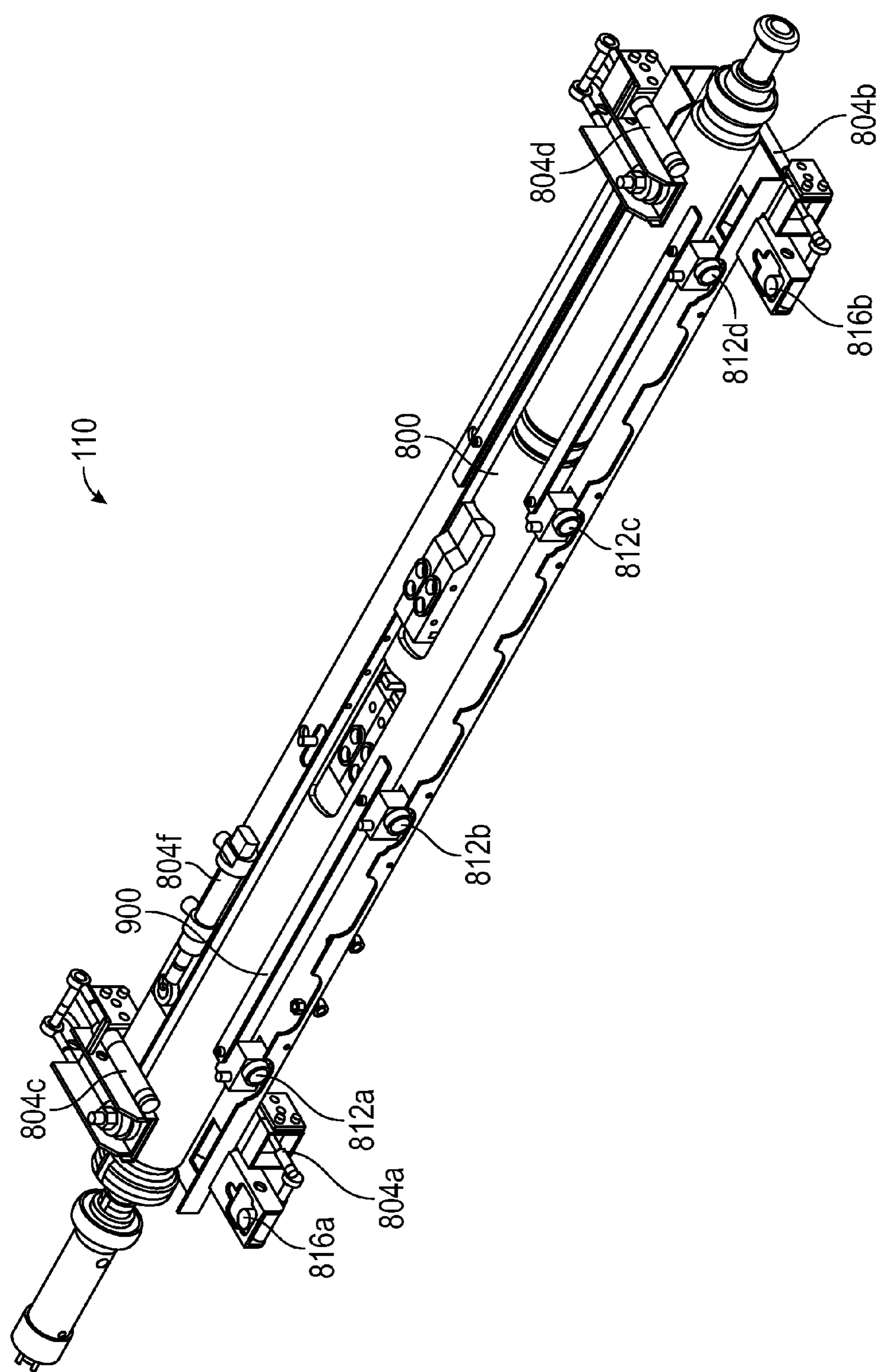

FIG. 9

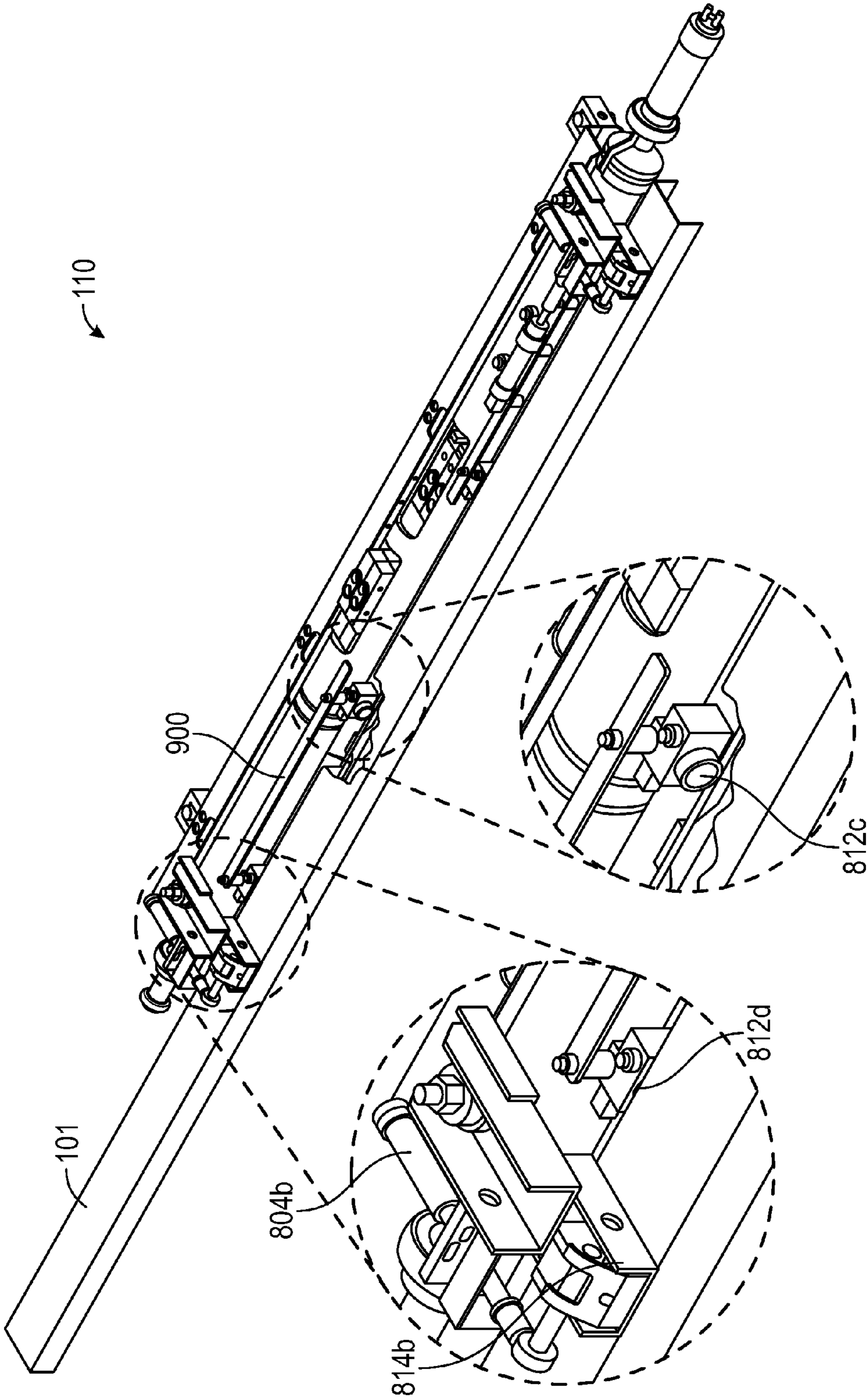

FIG. 10



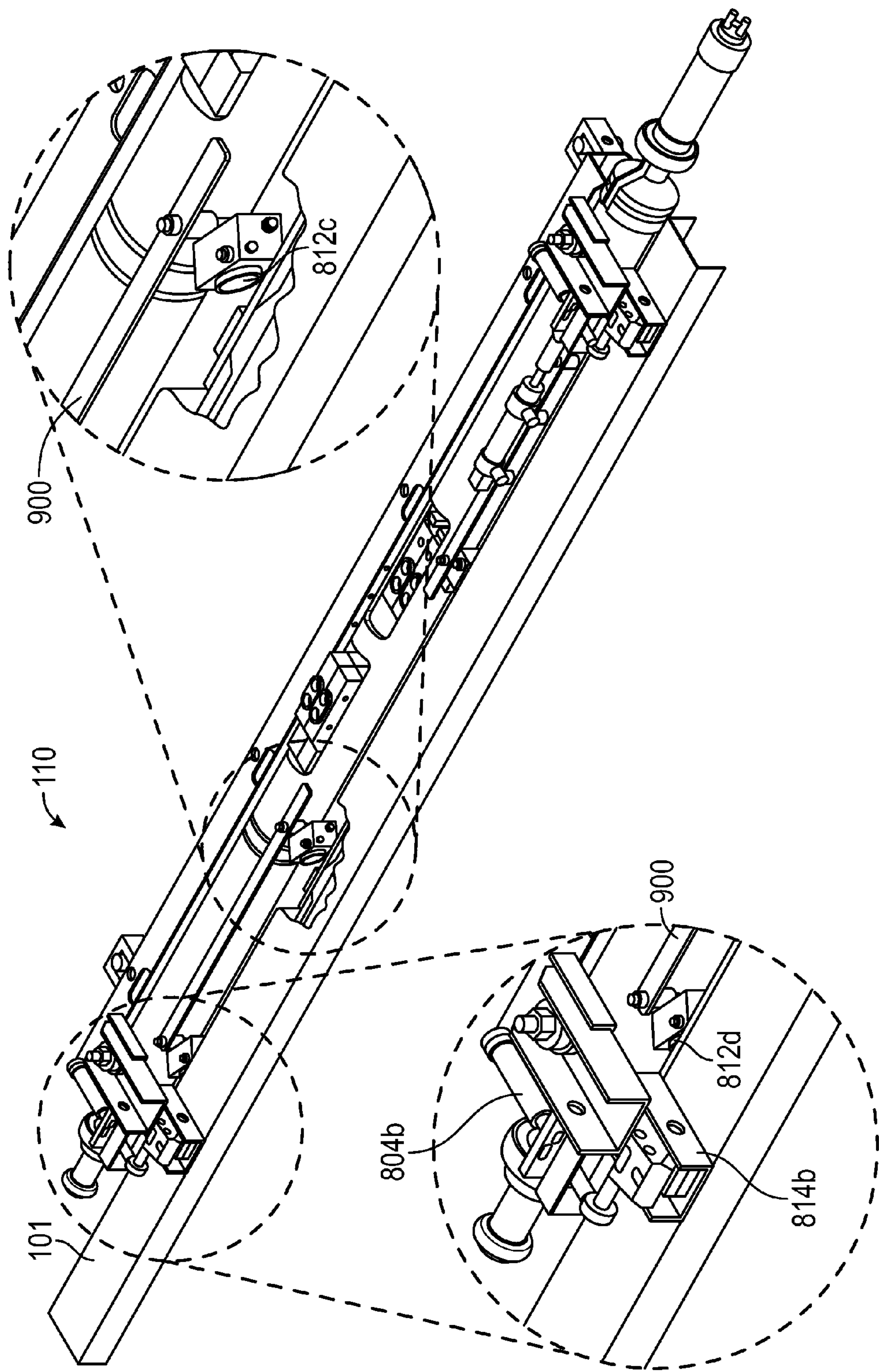

FIG. 11

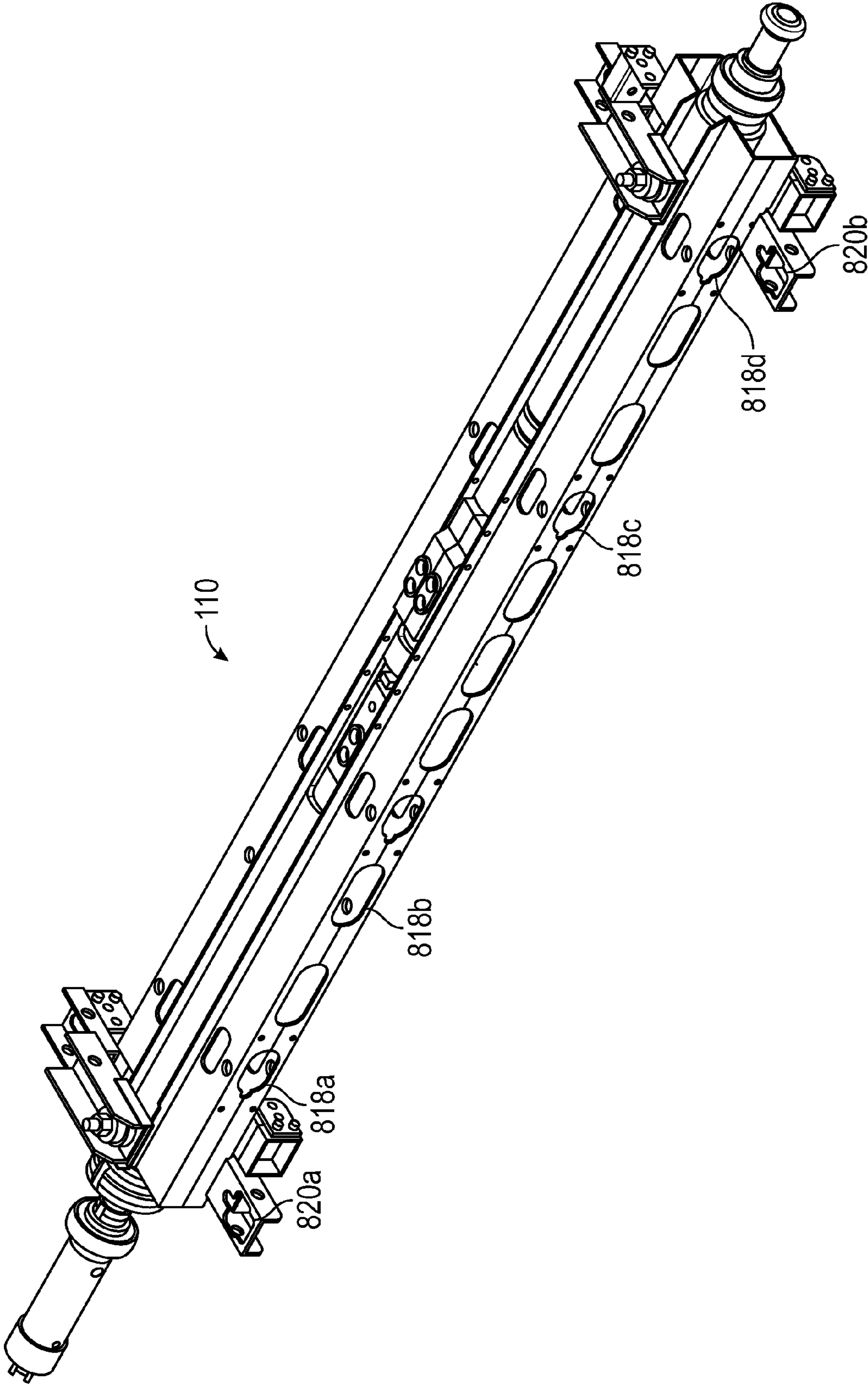

FIG. 12



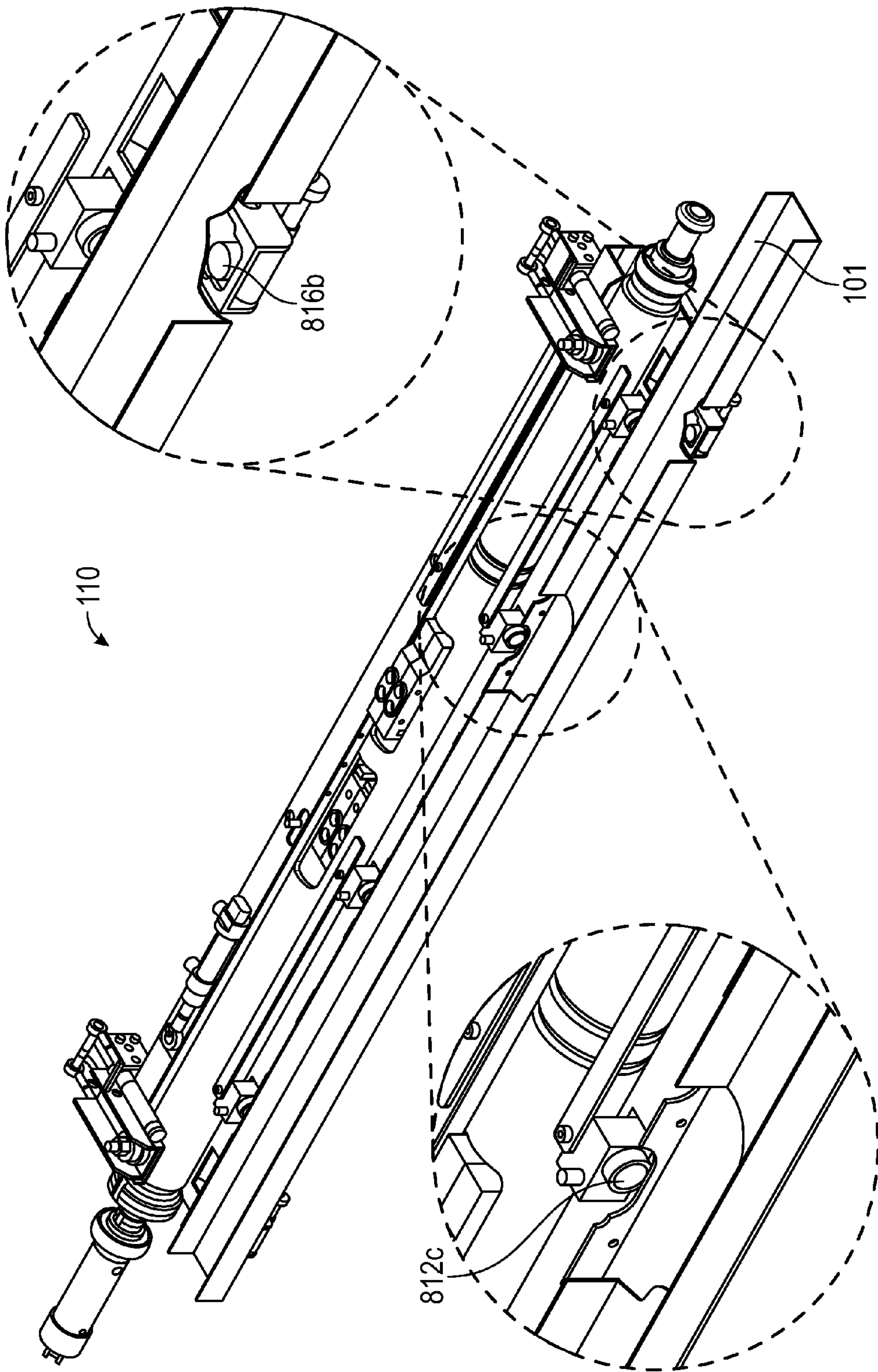

FIG. 13A

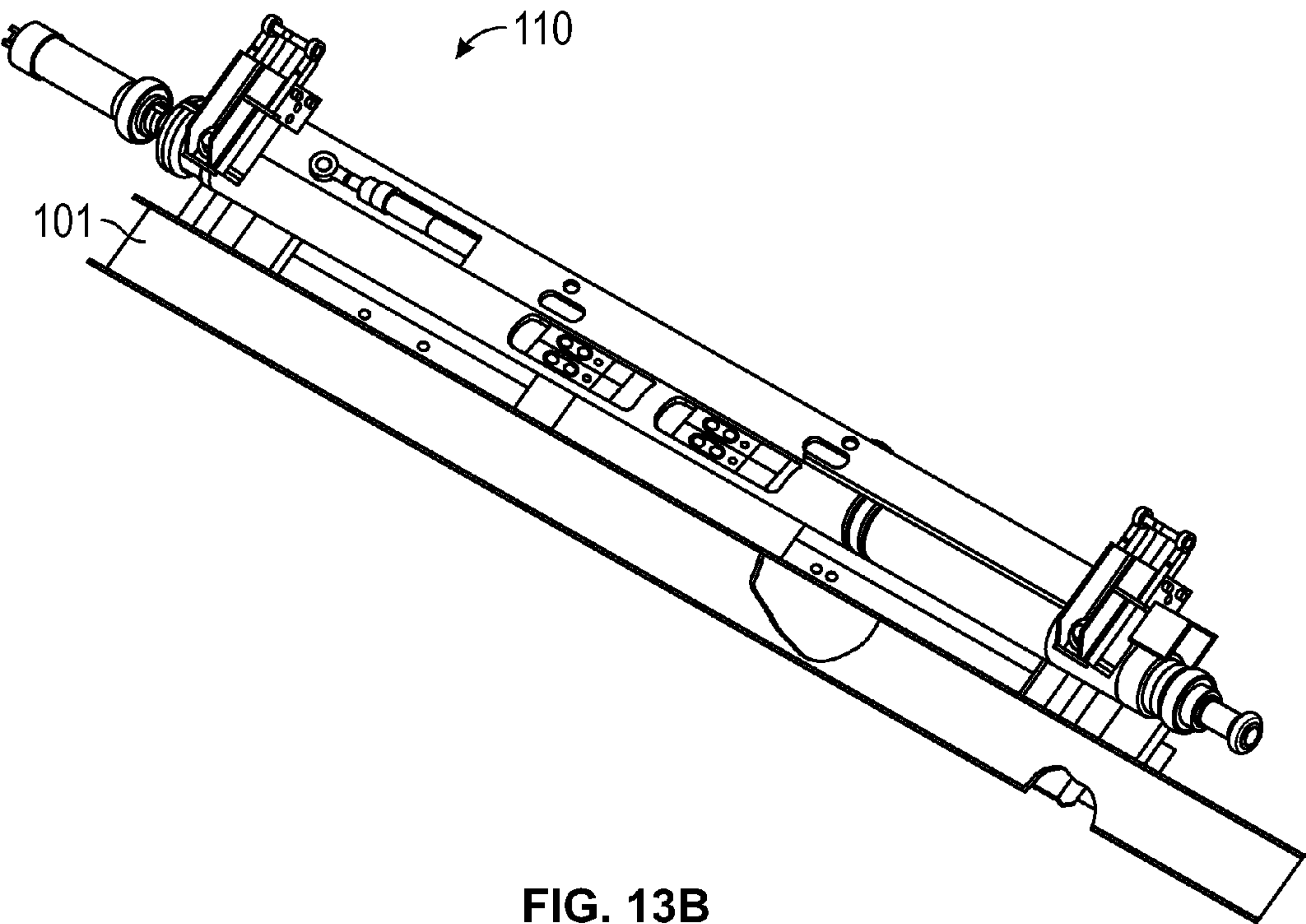

FIG. 13B

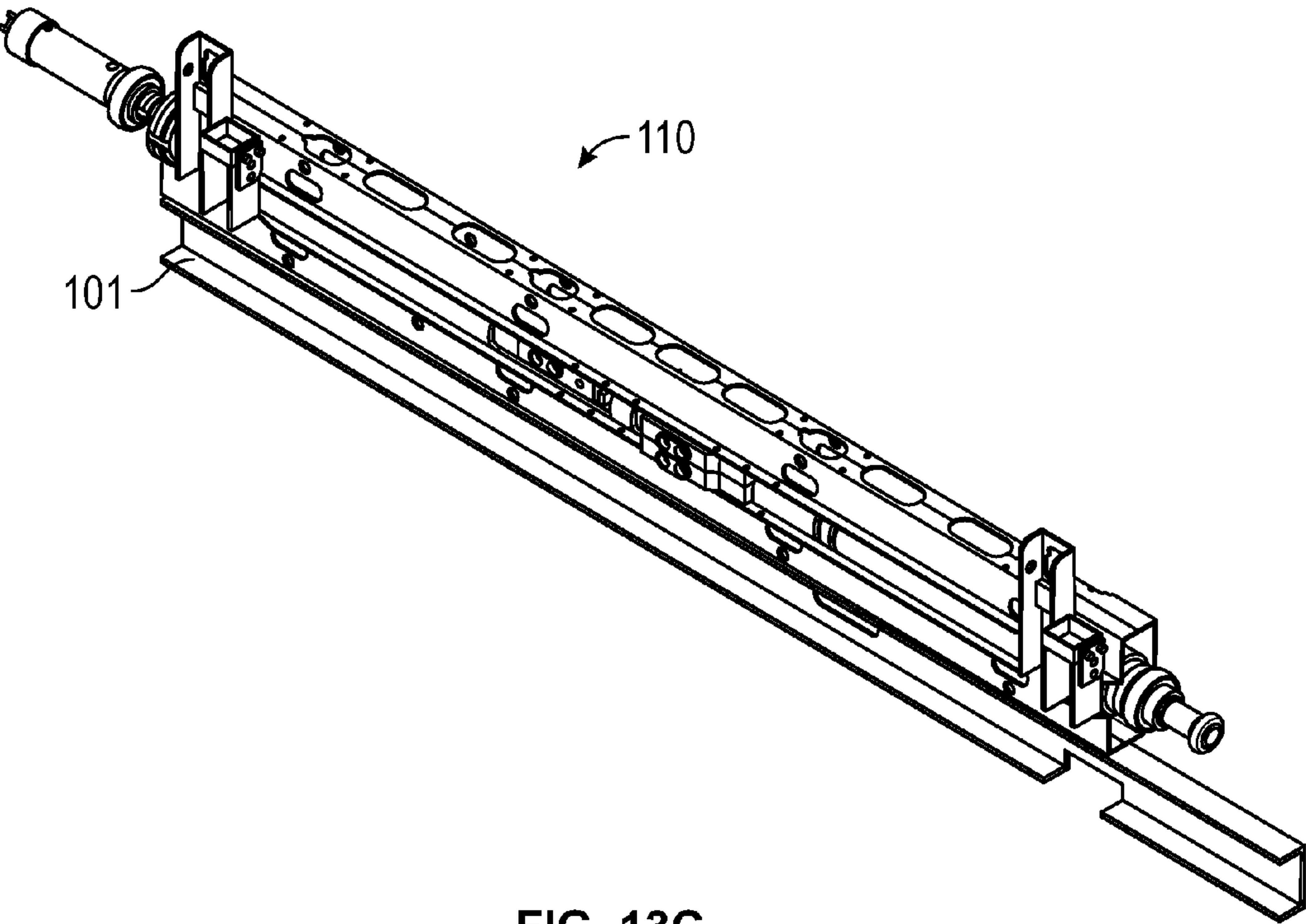

FIG. 13C



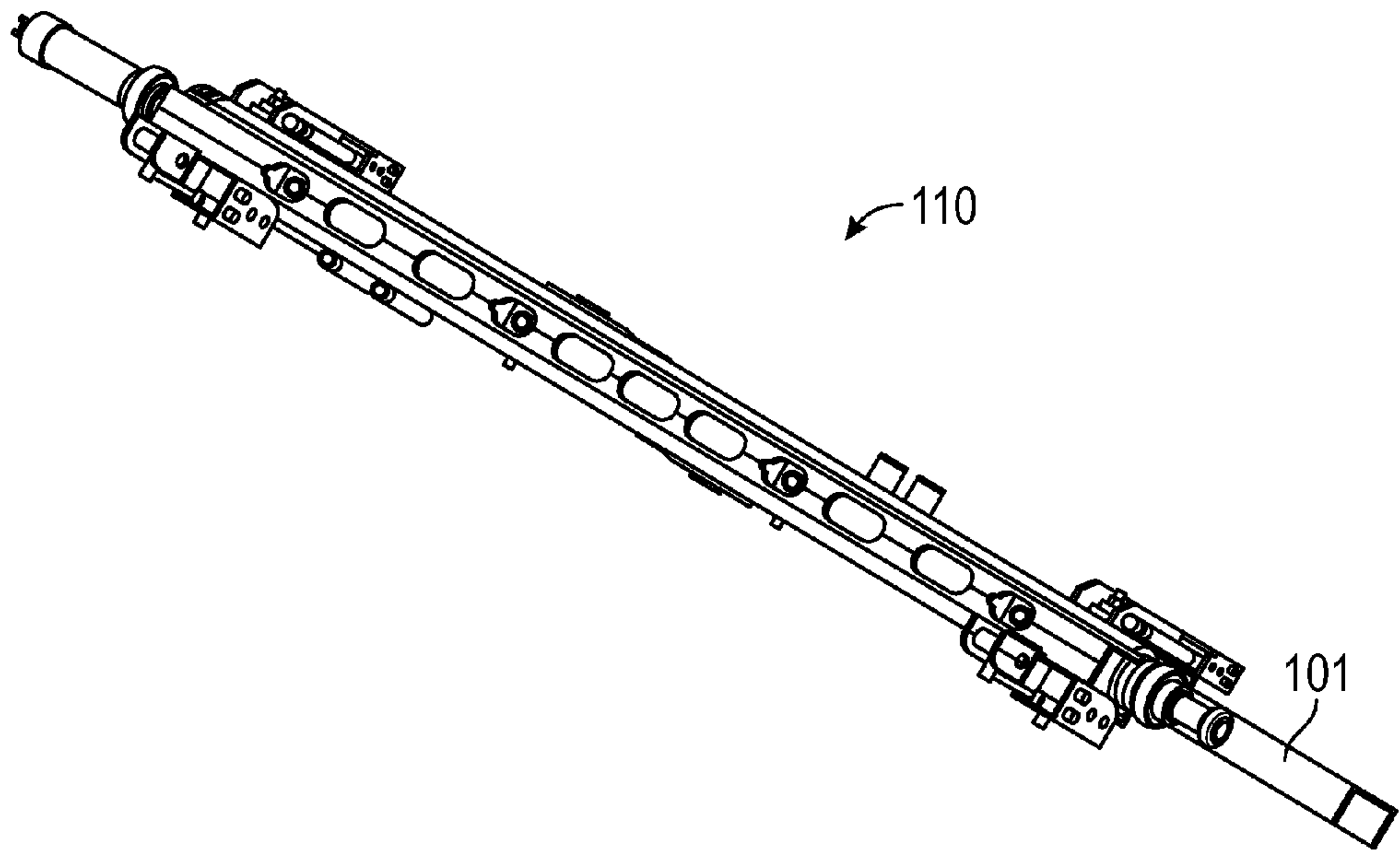

FIG. 13D

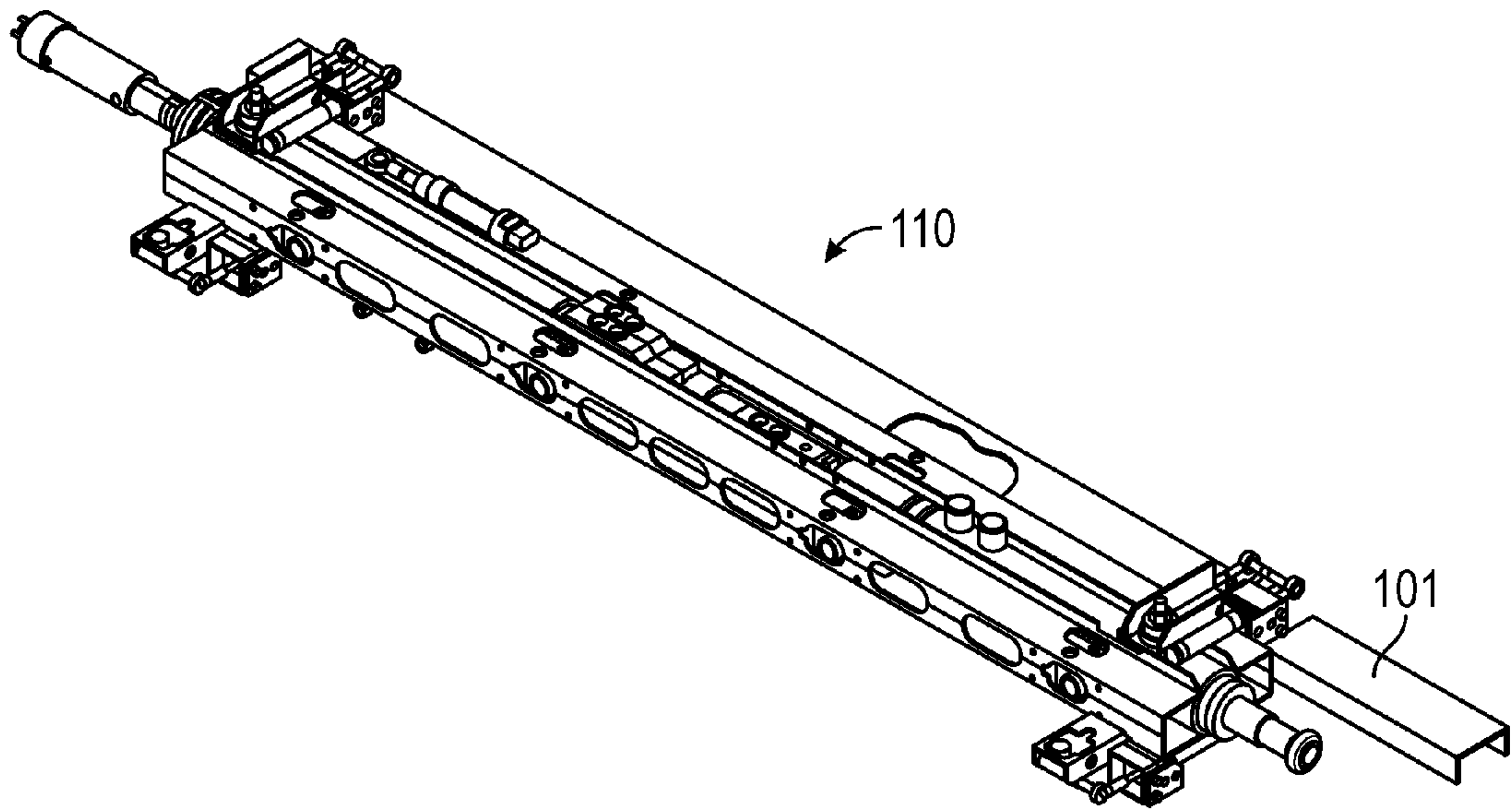

FIG. 13E

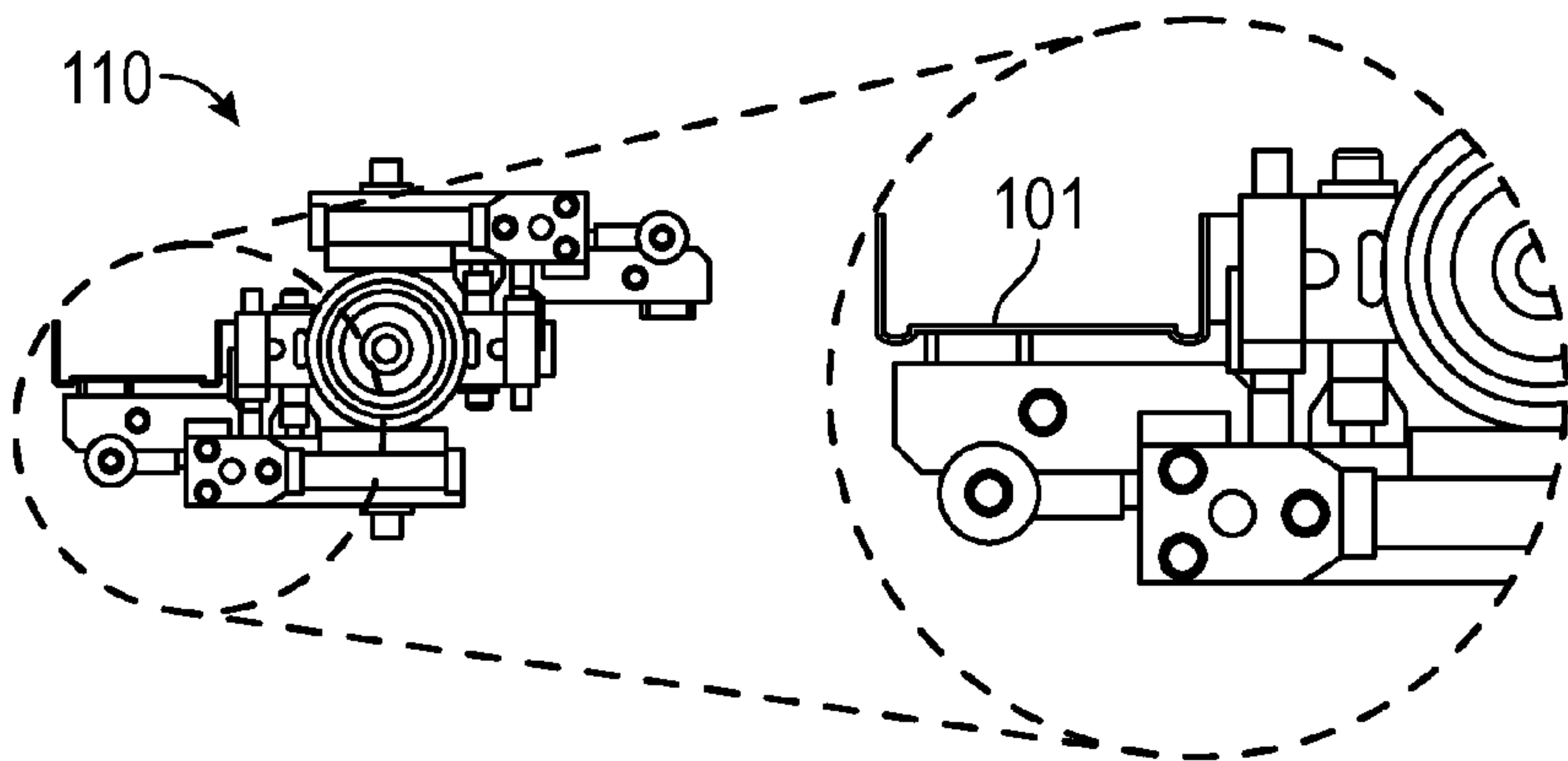

FIG. 13F

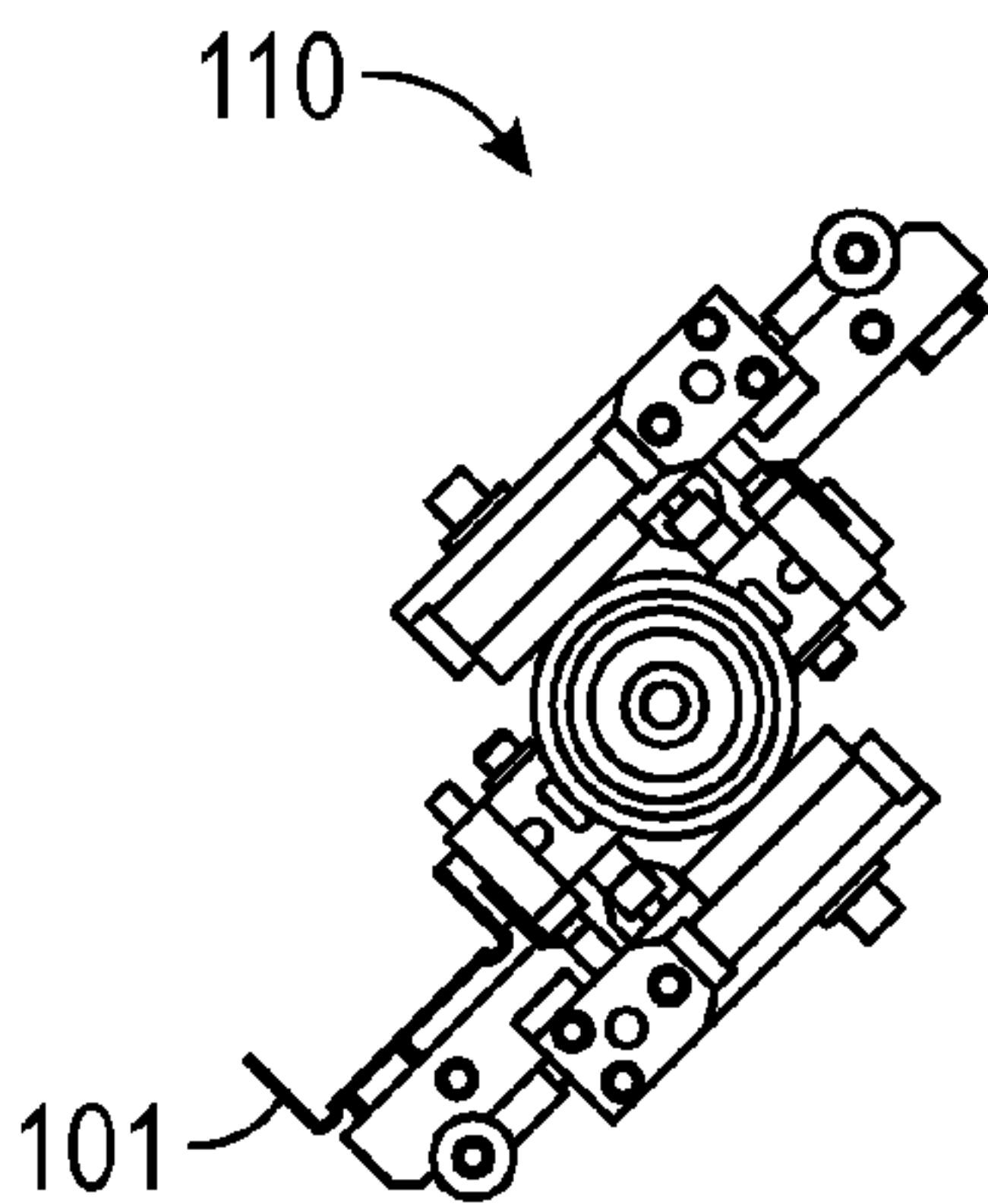

FIG. 13G

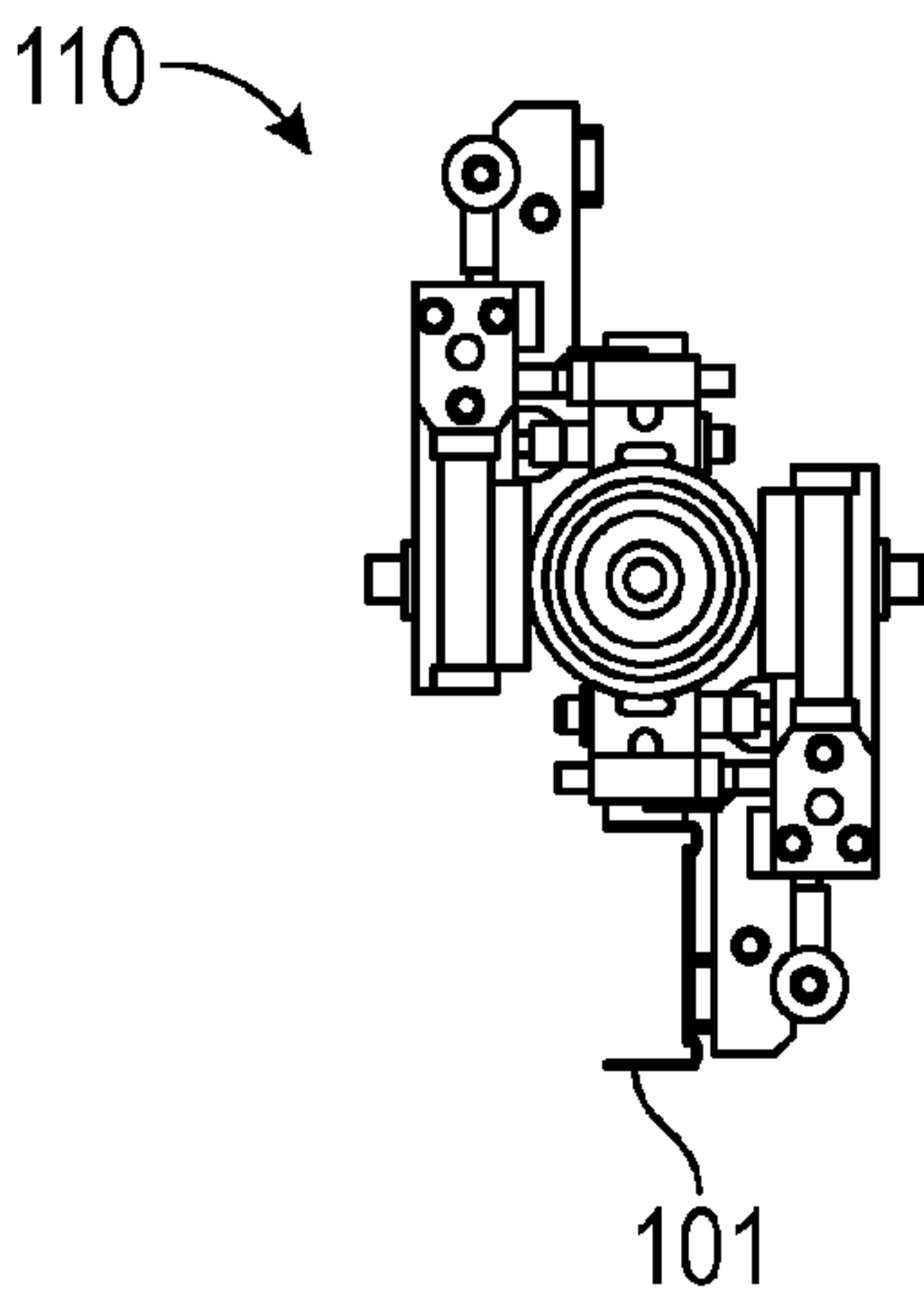

FIG. 13H

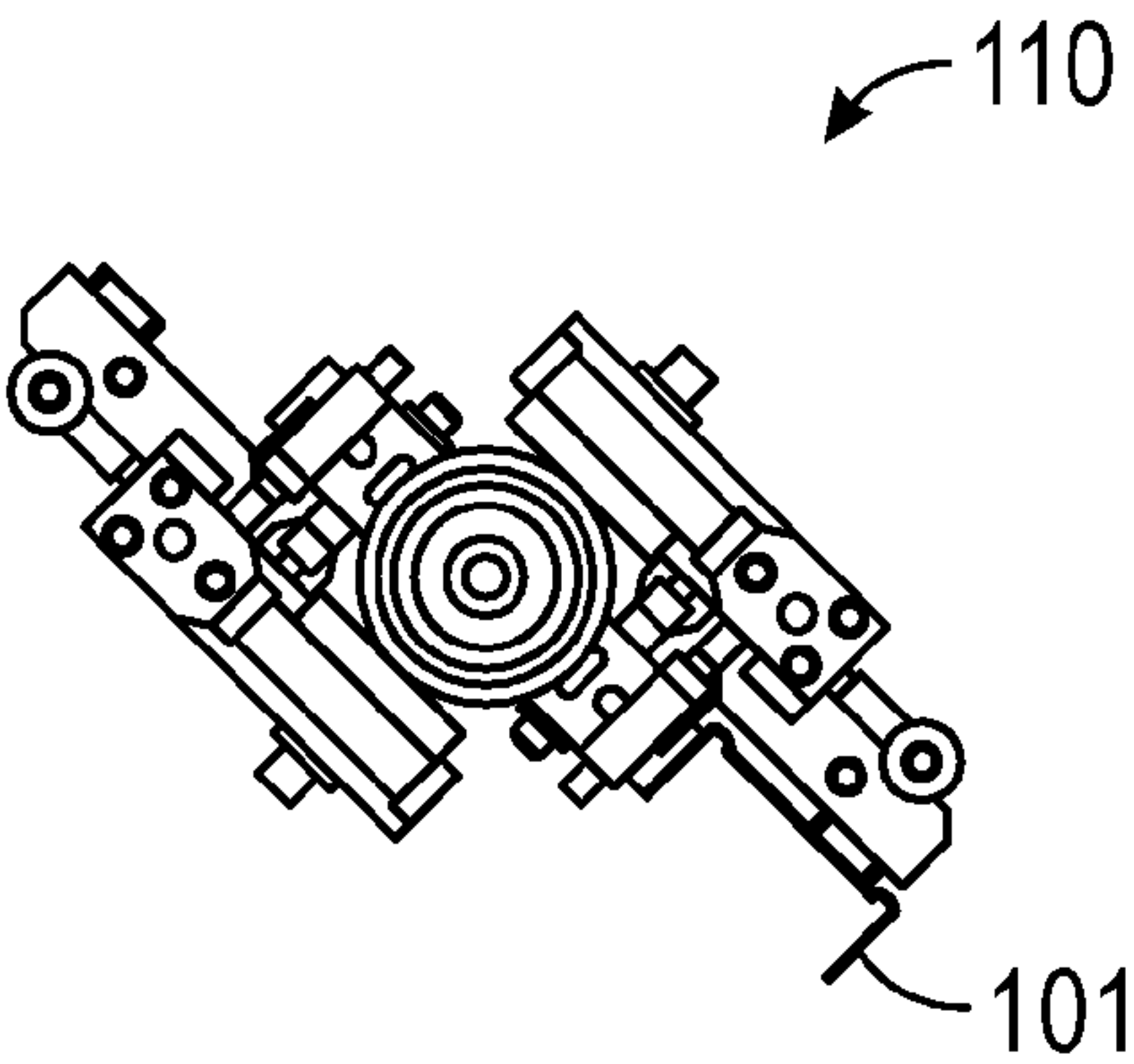

FIG. 13I

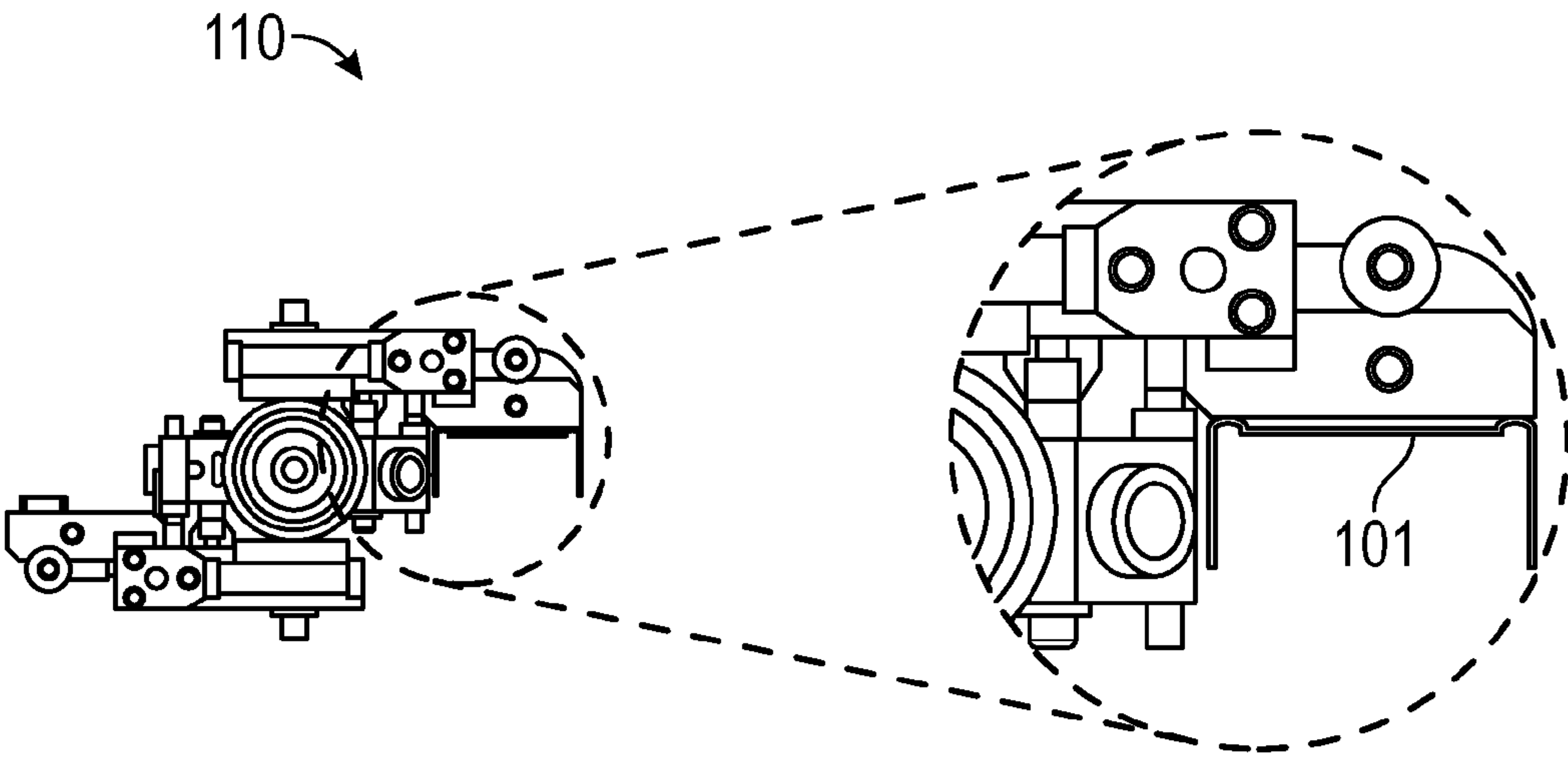

FIG. 13J



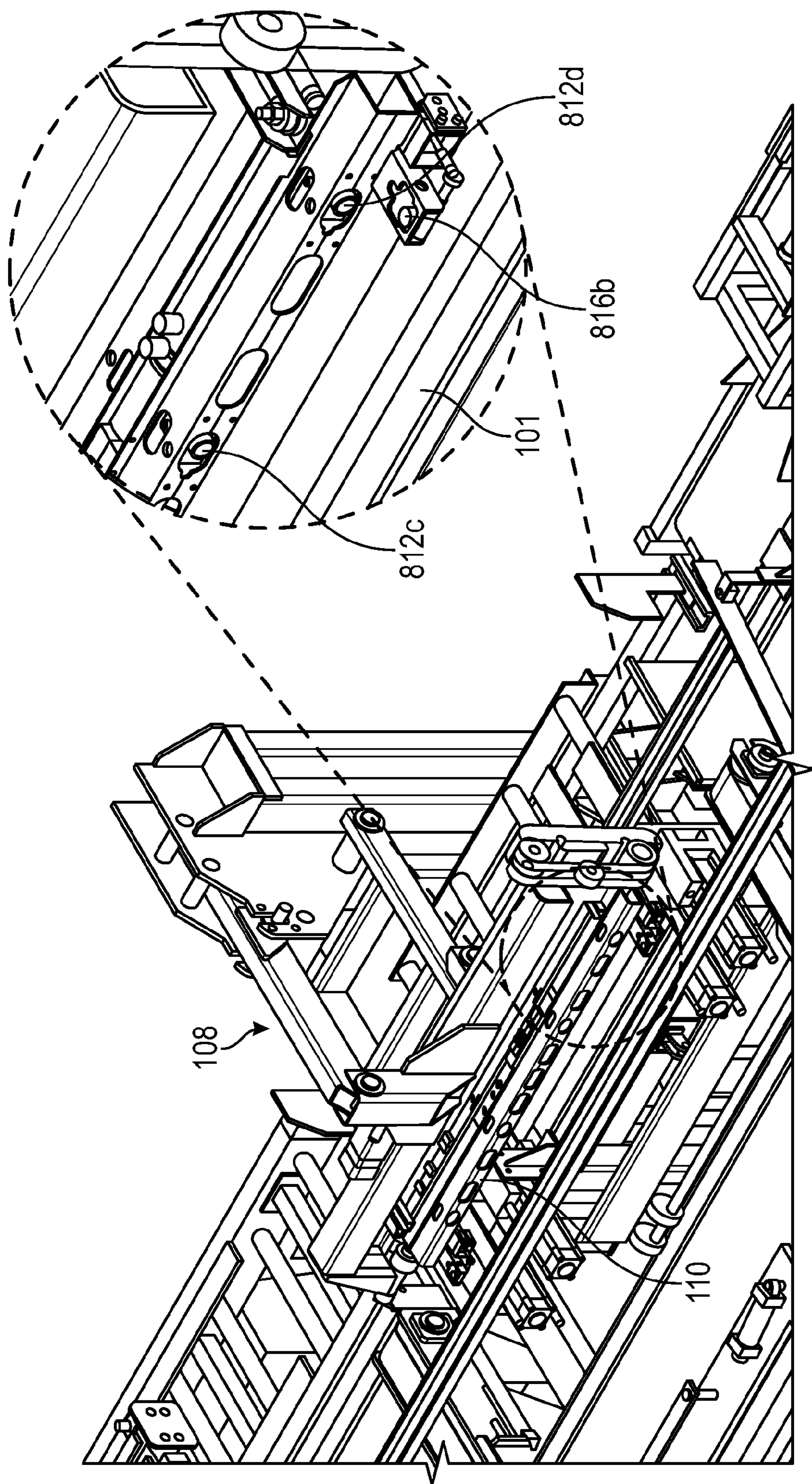

FIG. 14

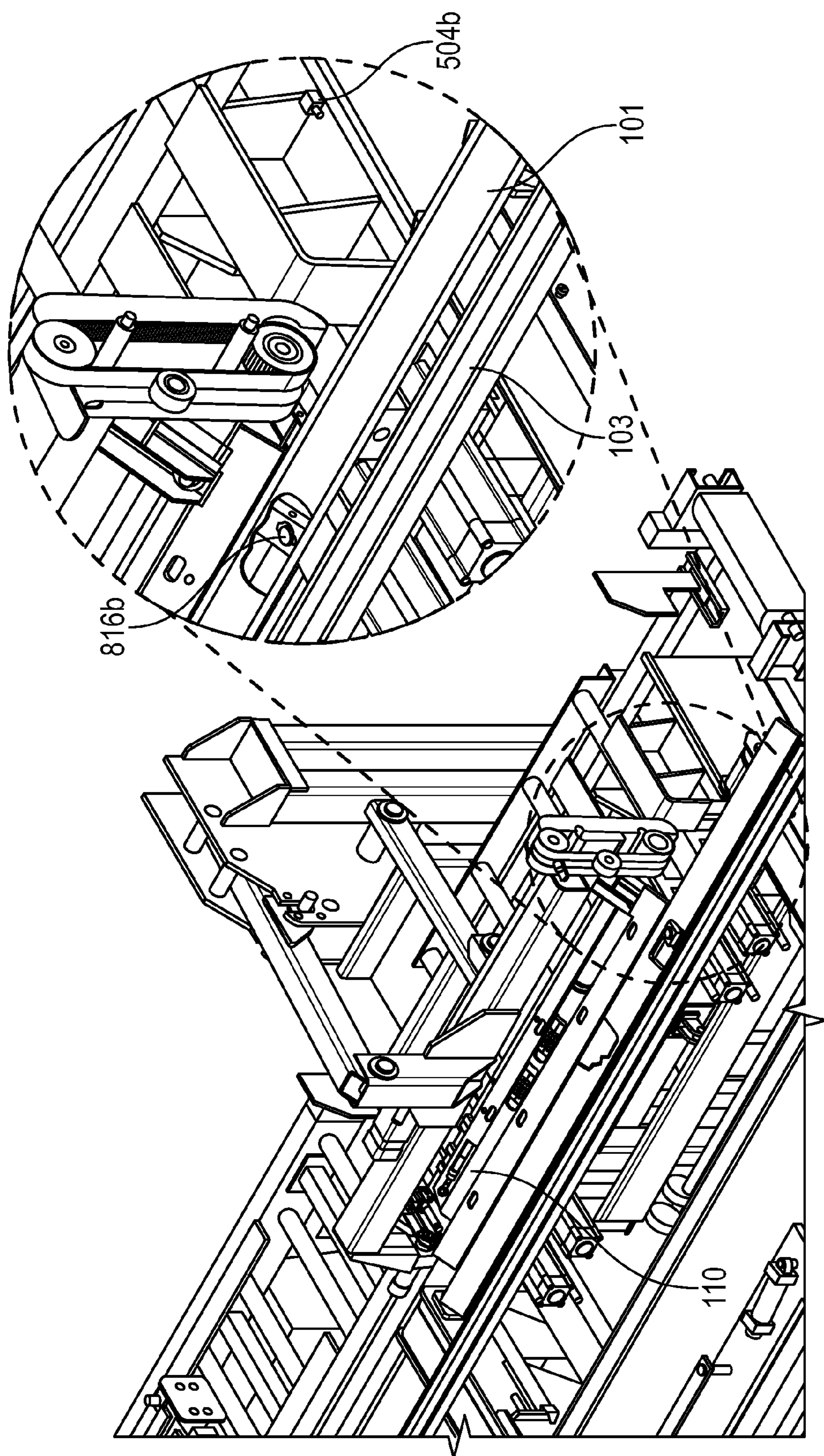

FIG. 15



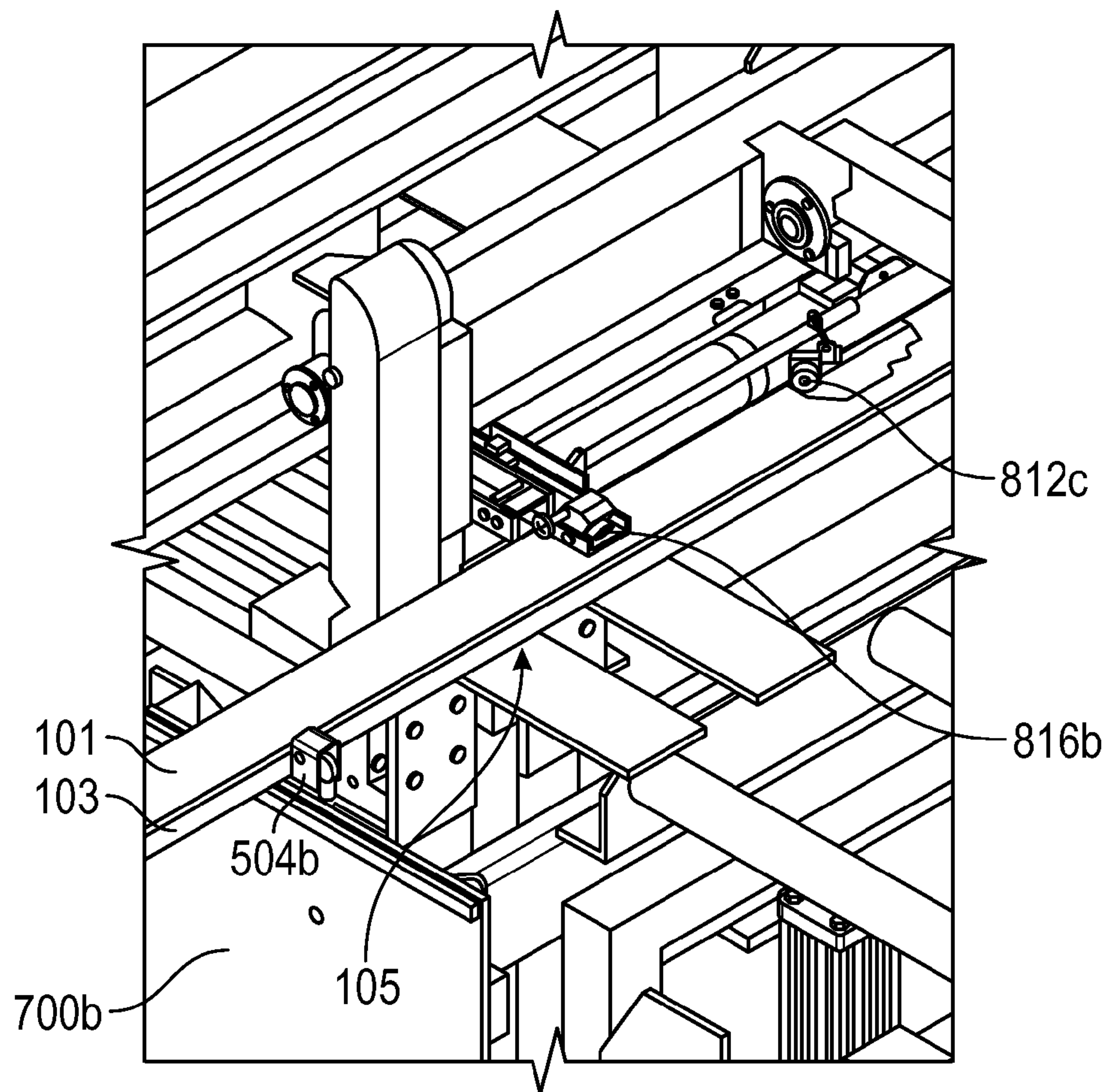
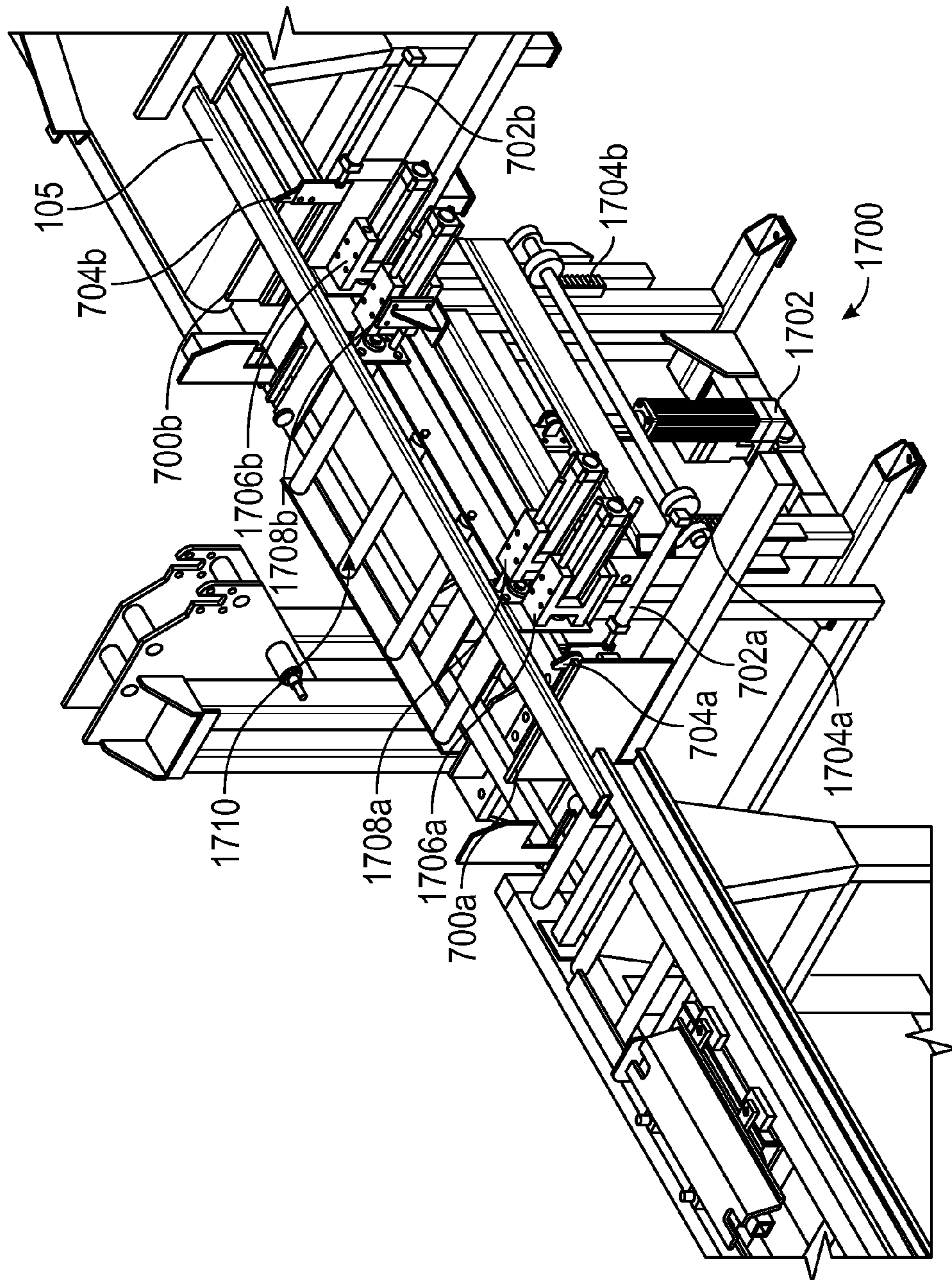

FIG. 16





**FIG. 17**

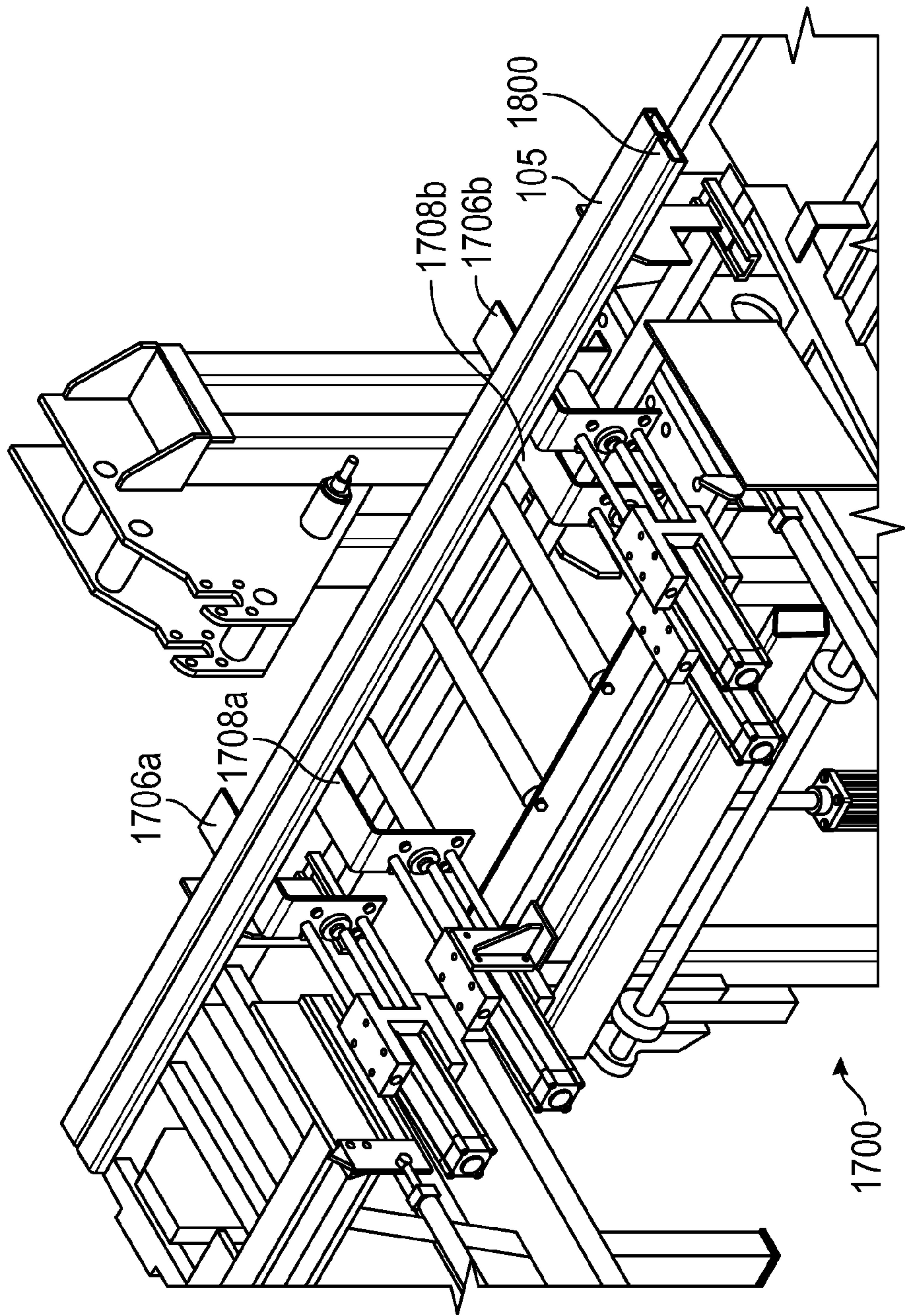

FIG. 18A



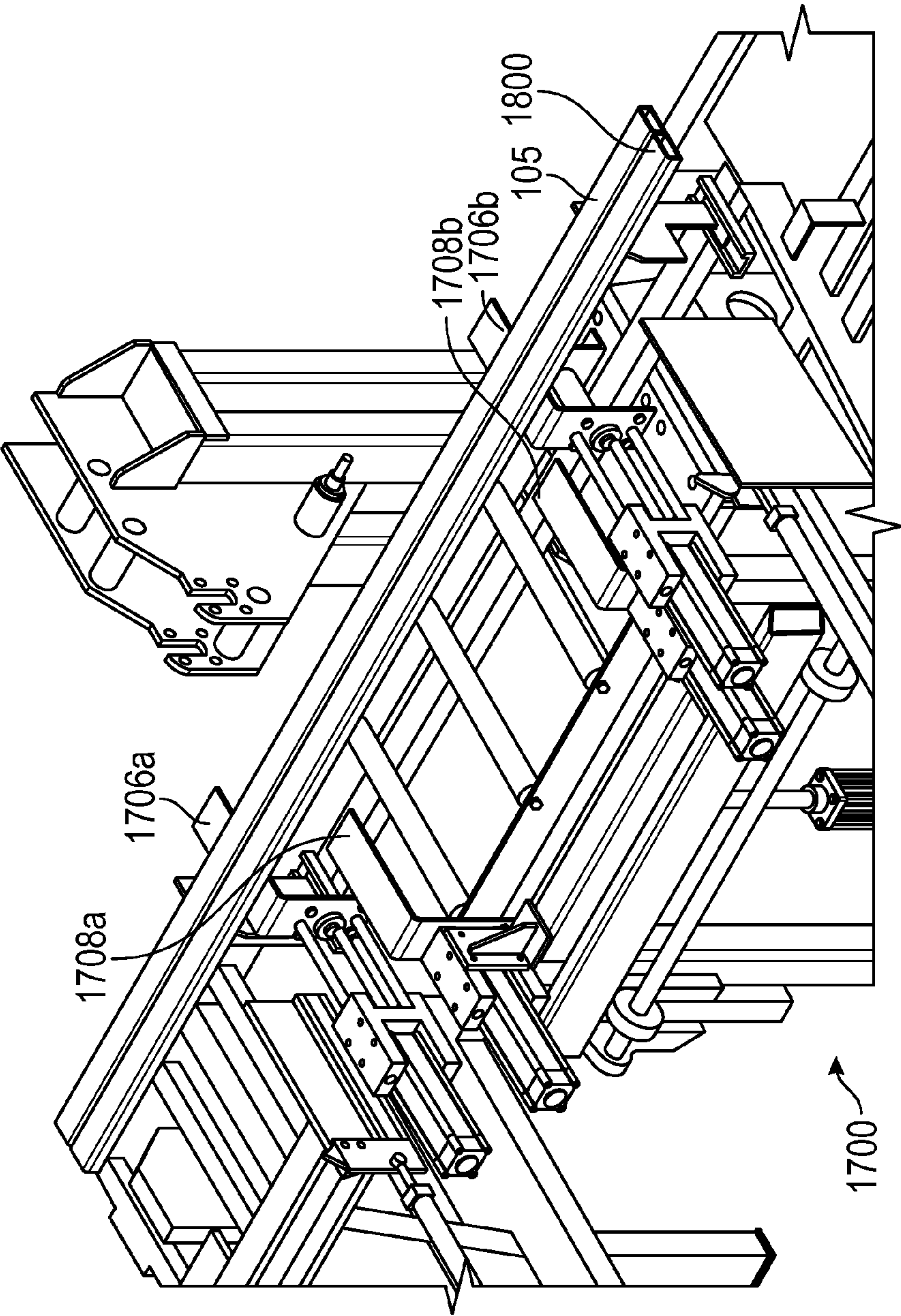

FIG. 18B



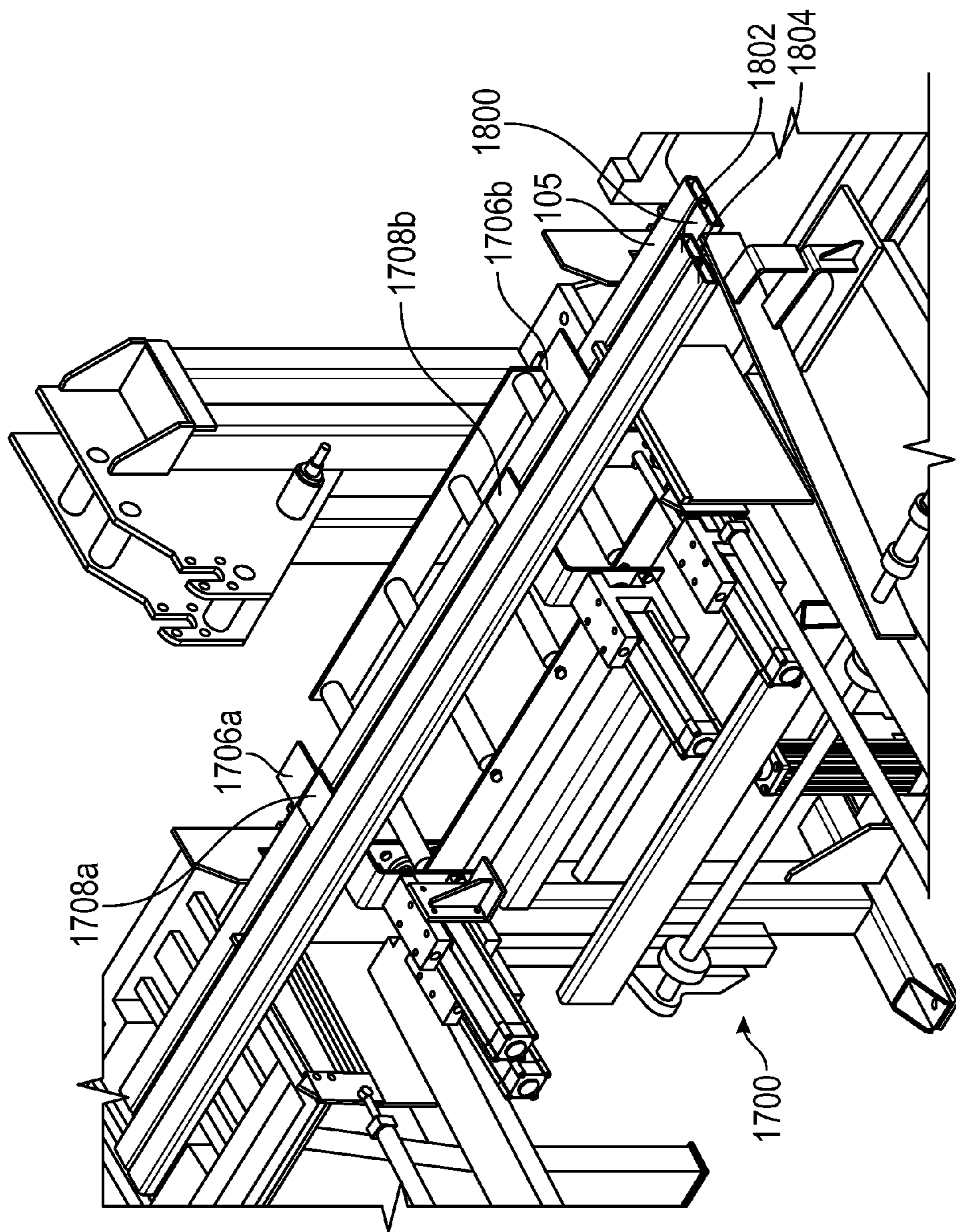

FIG. 18C

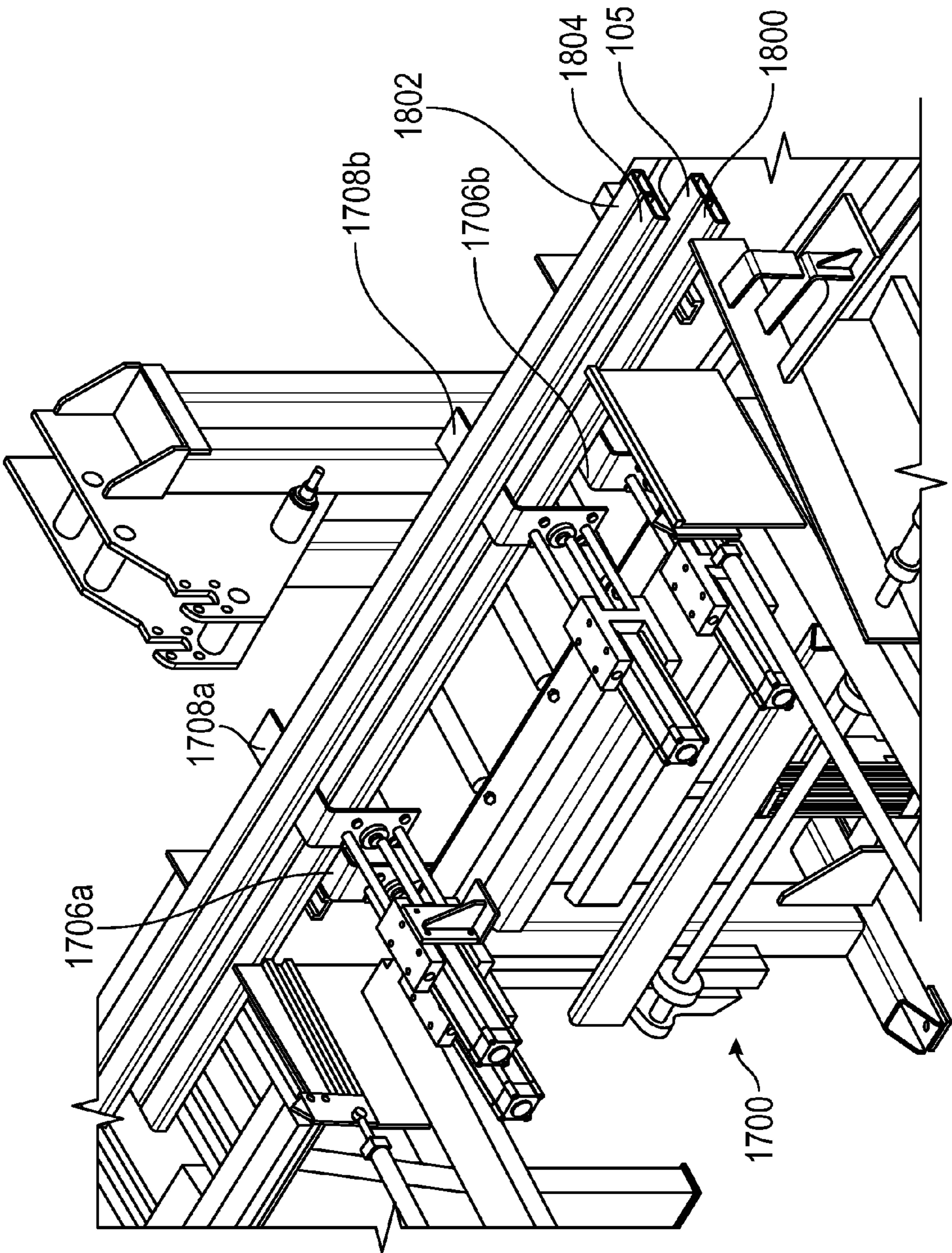

FIG. 18D



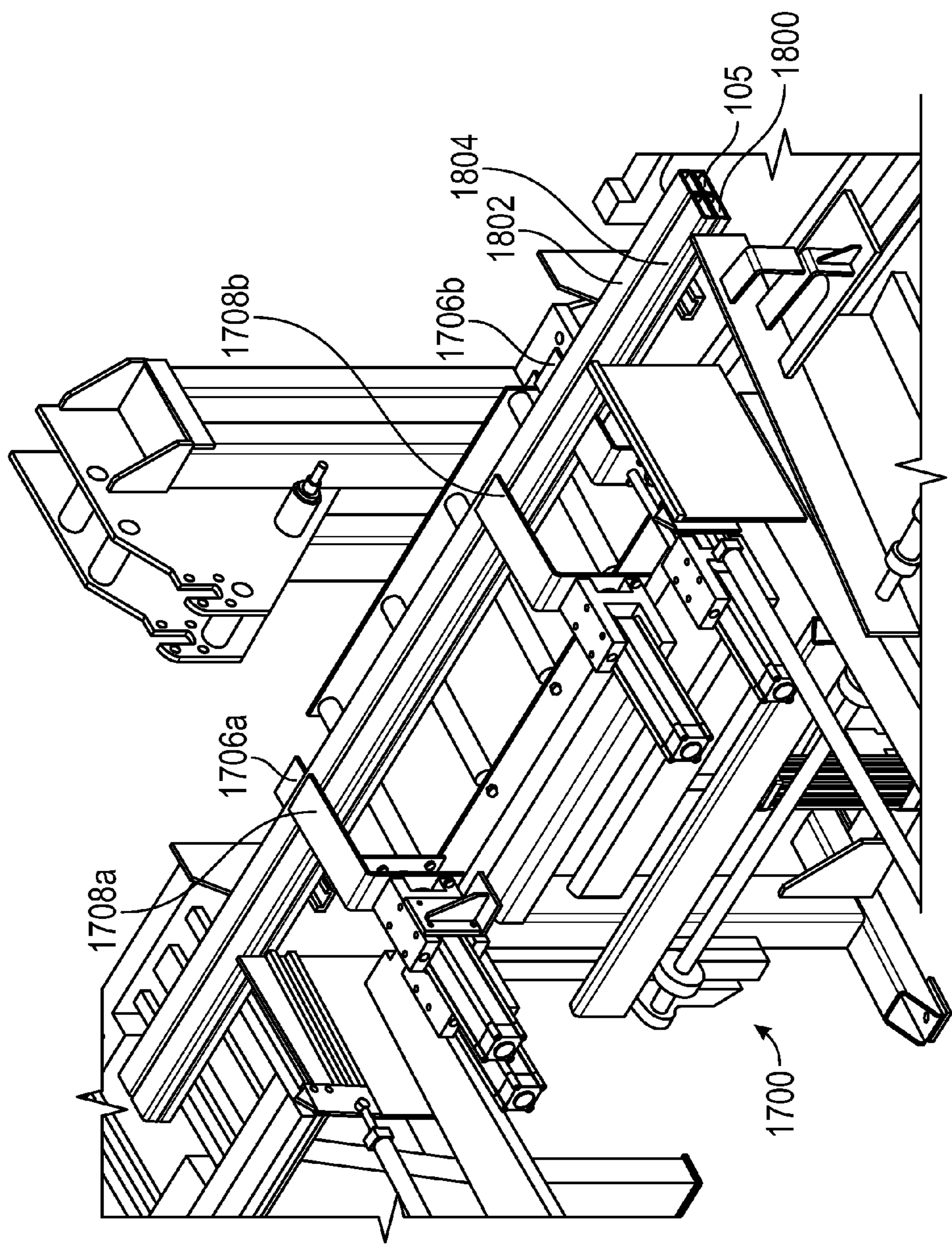

FIG. 18E



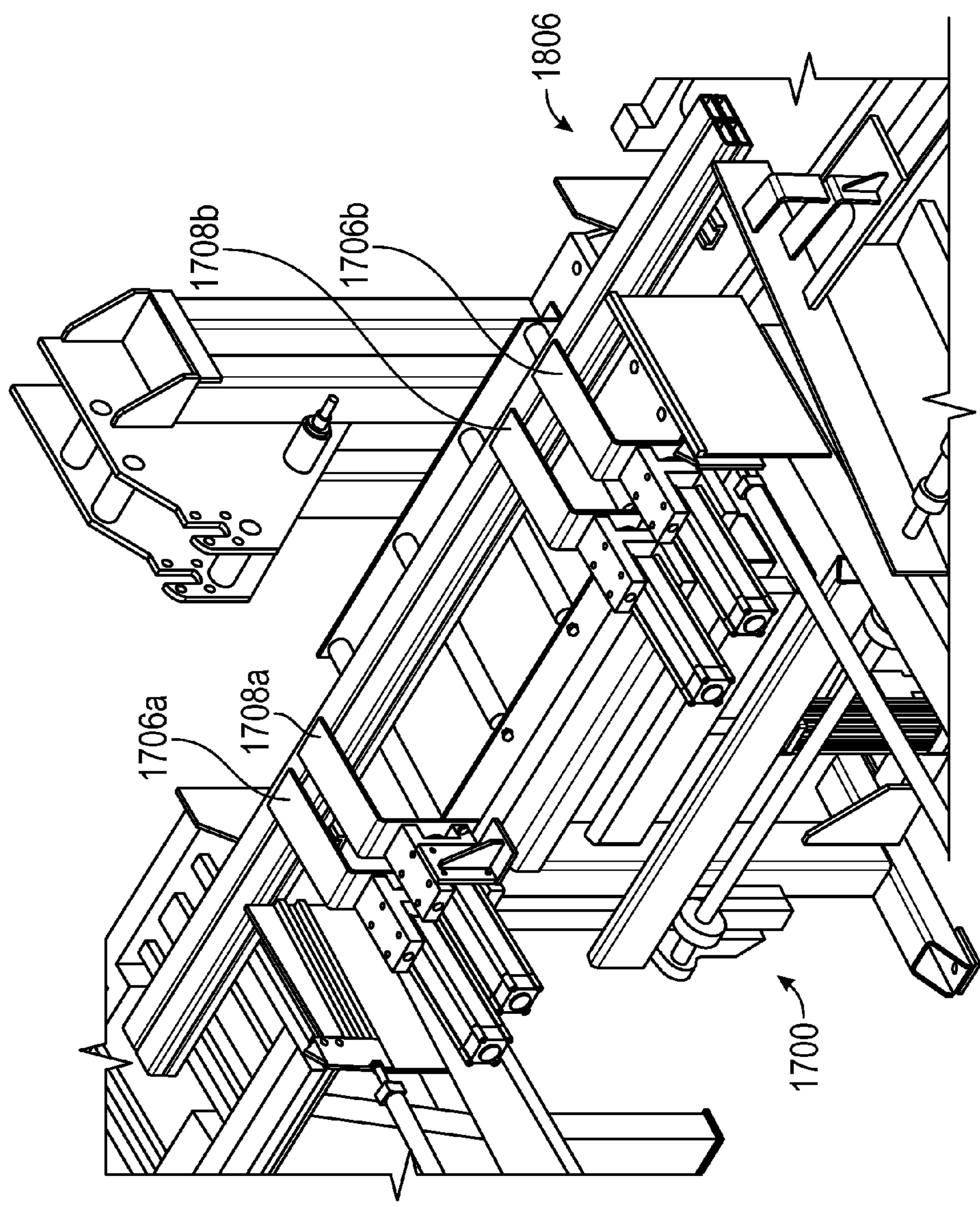

FIG. 18F

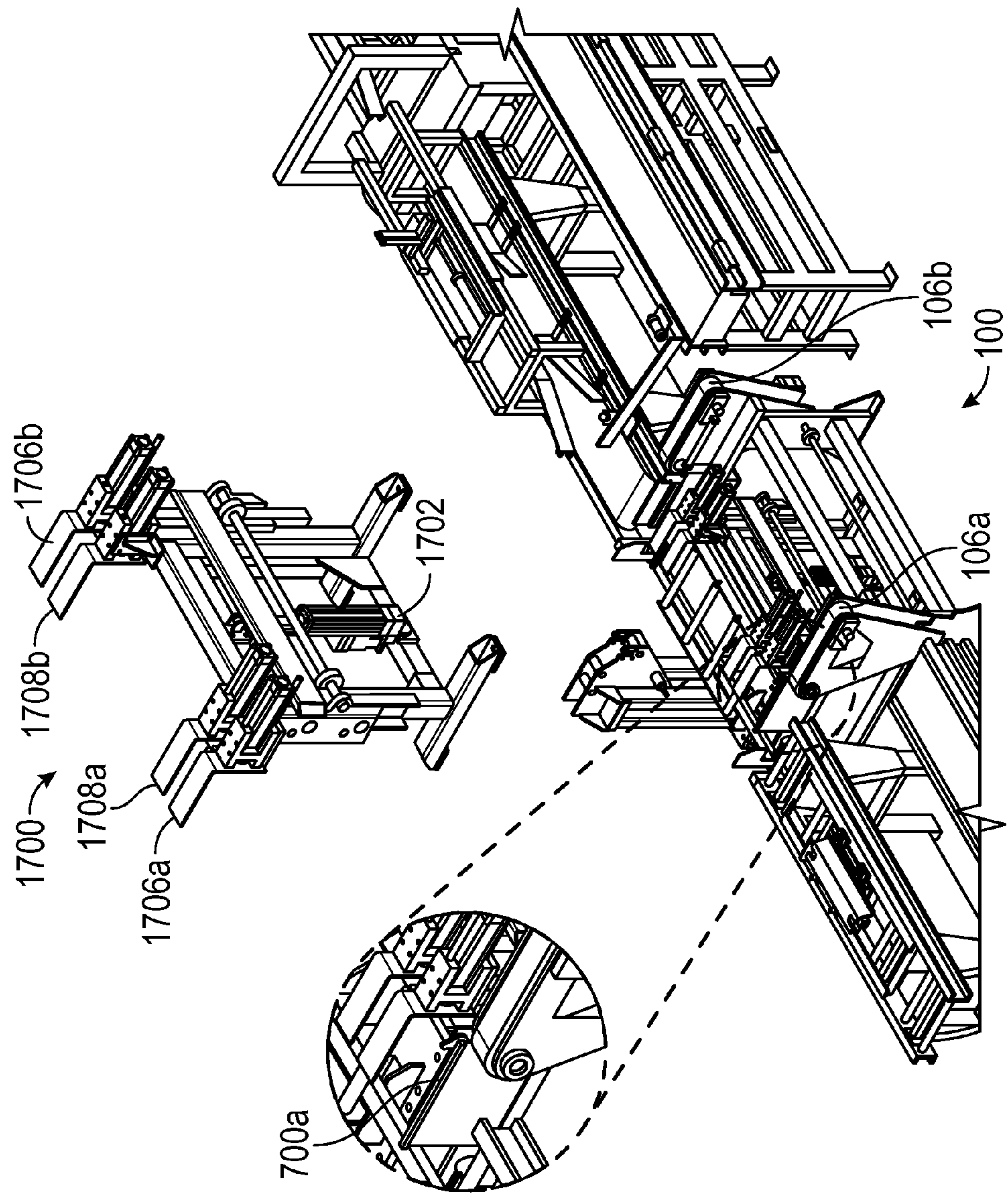

FIG. 19



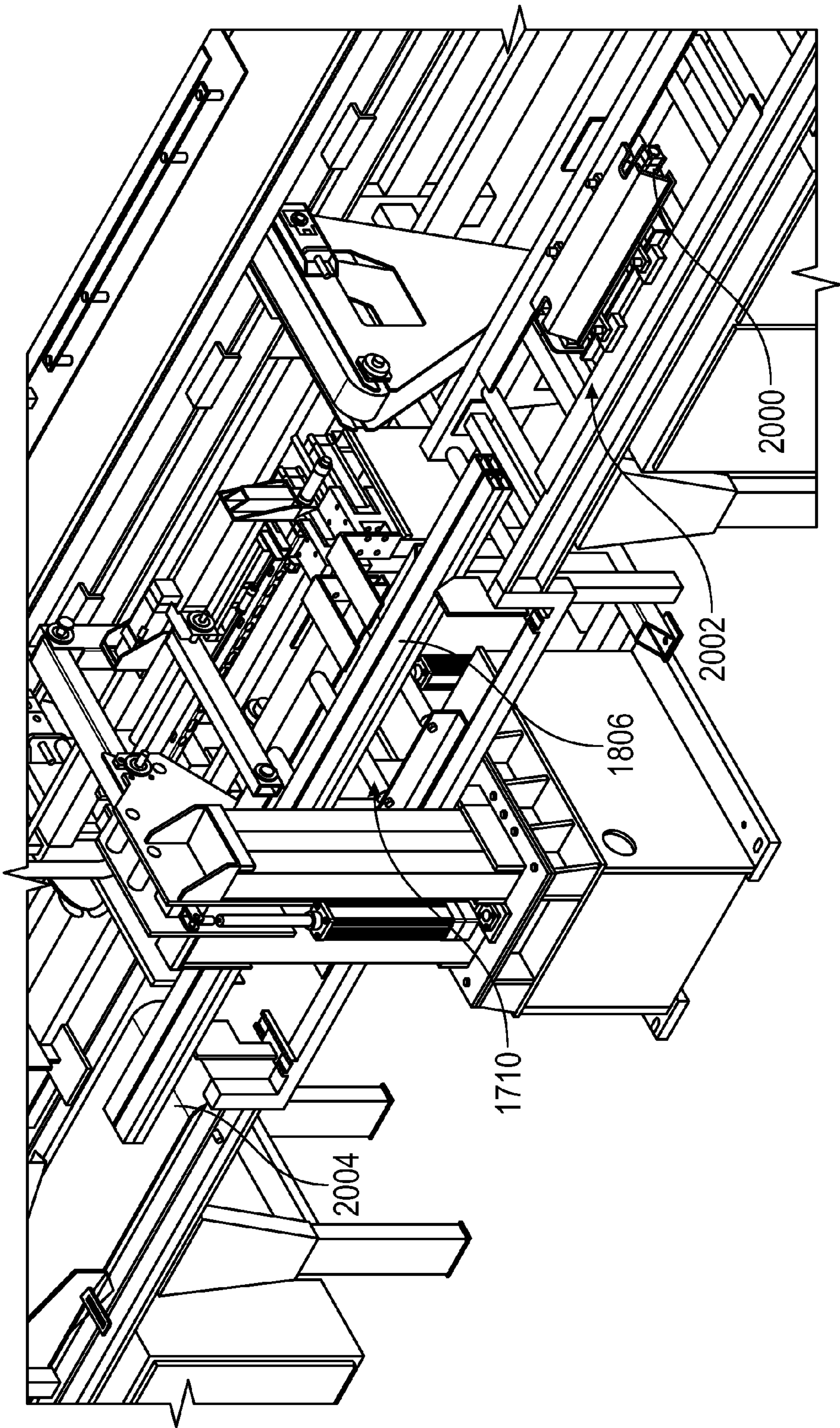

FIG. 20



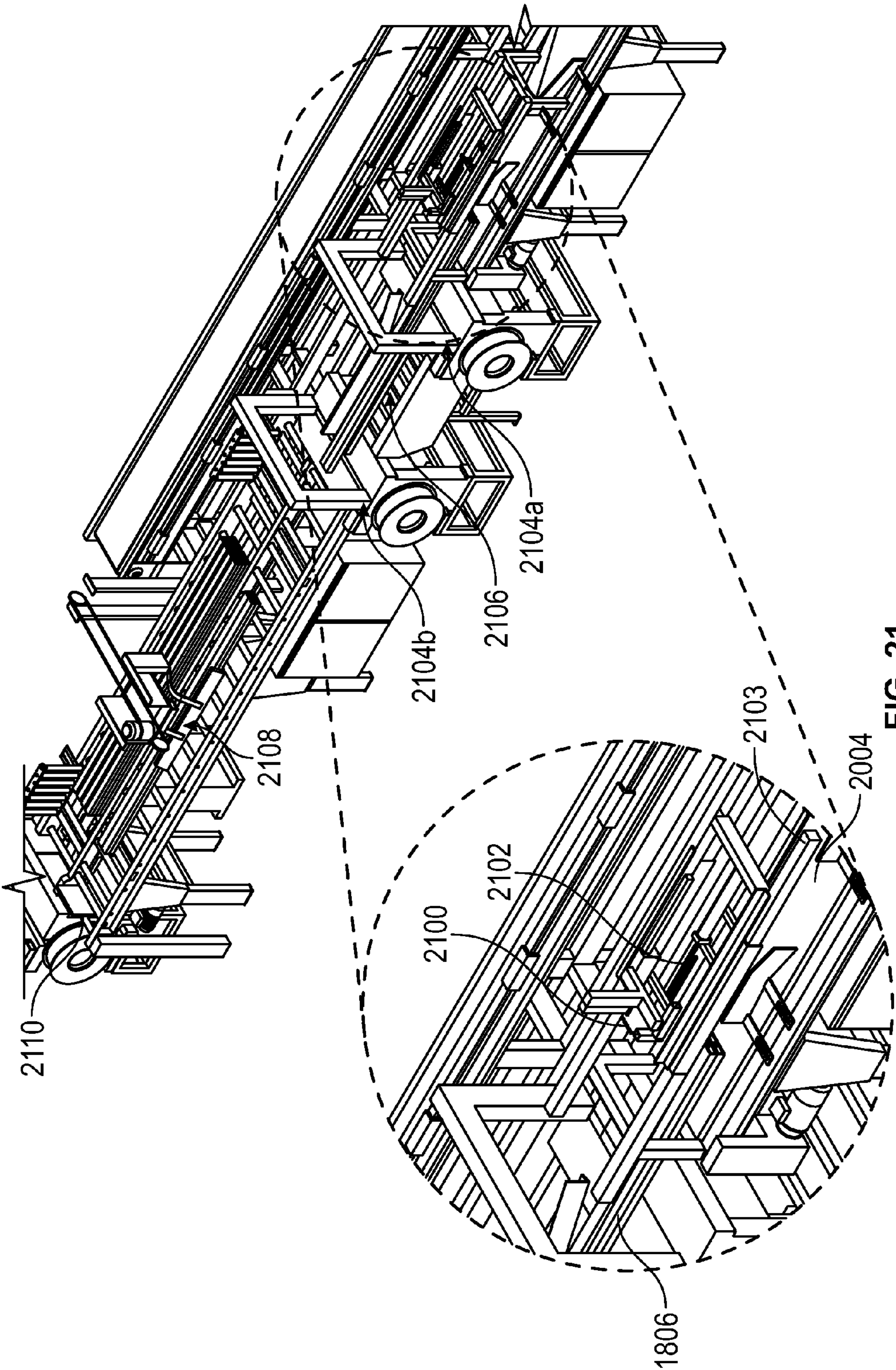

FIG. 21

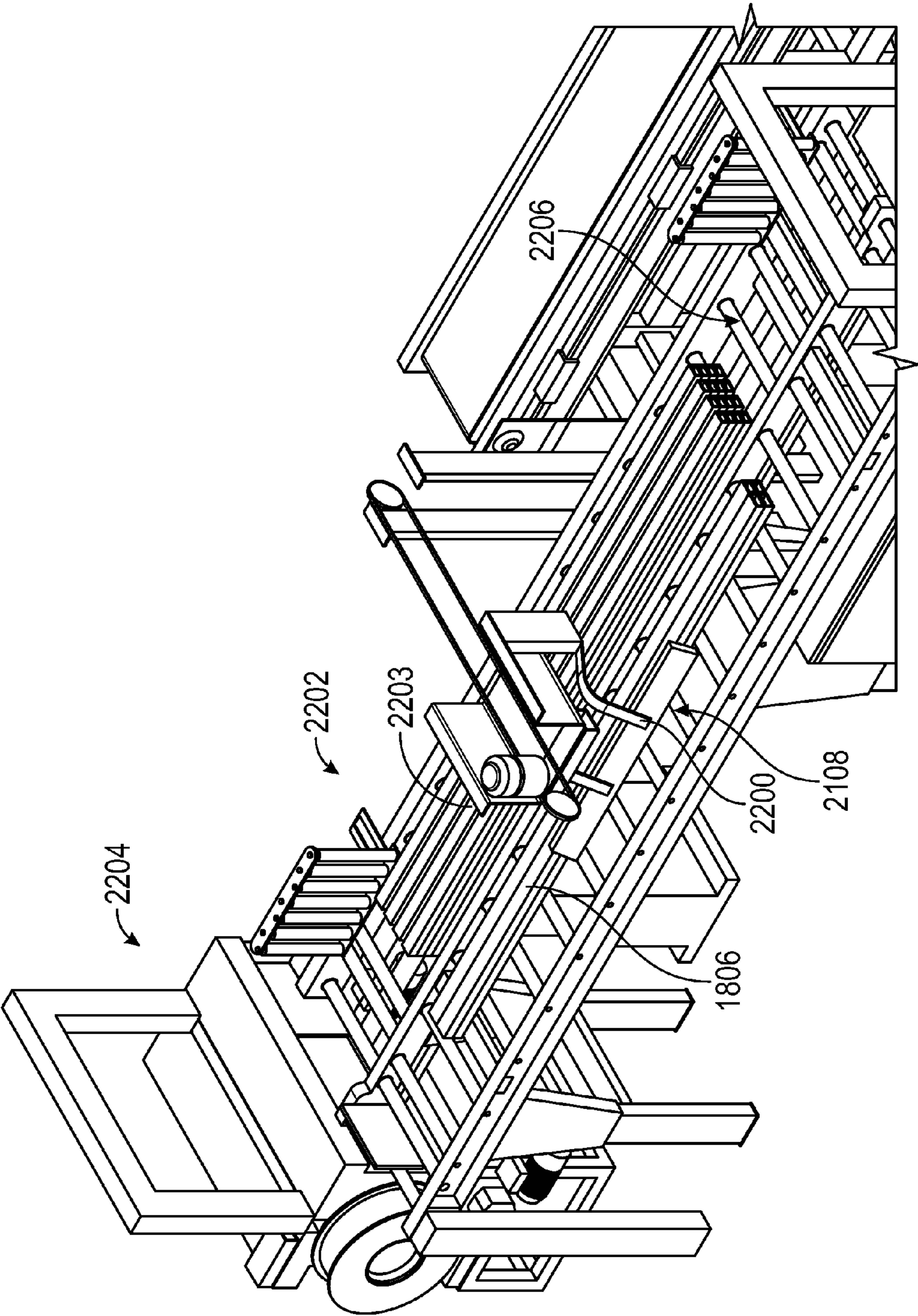

FIG. 22



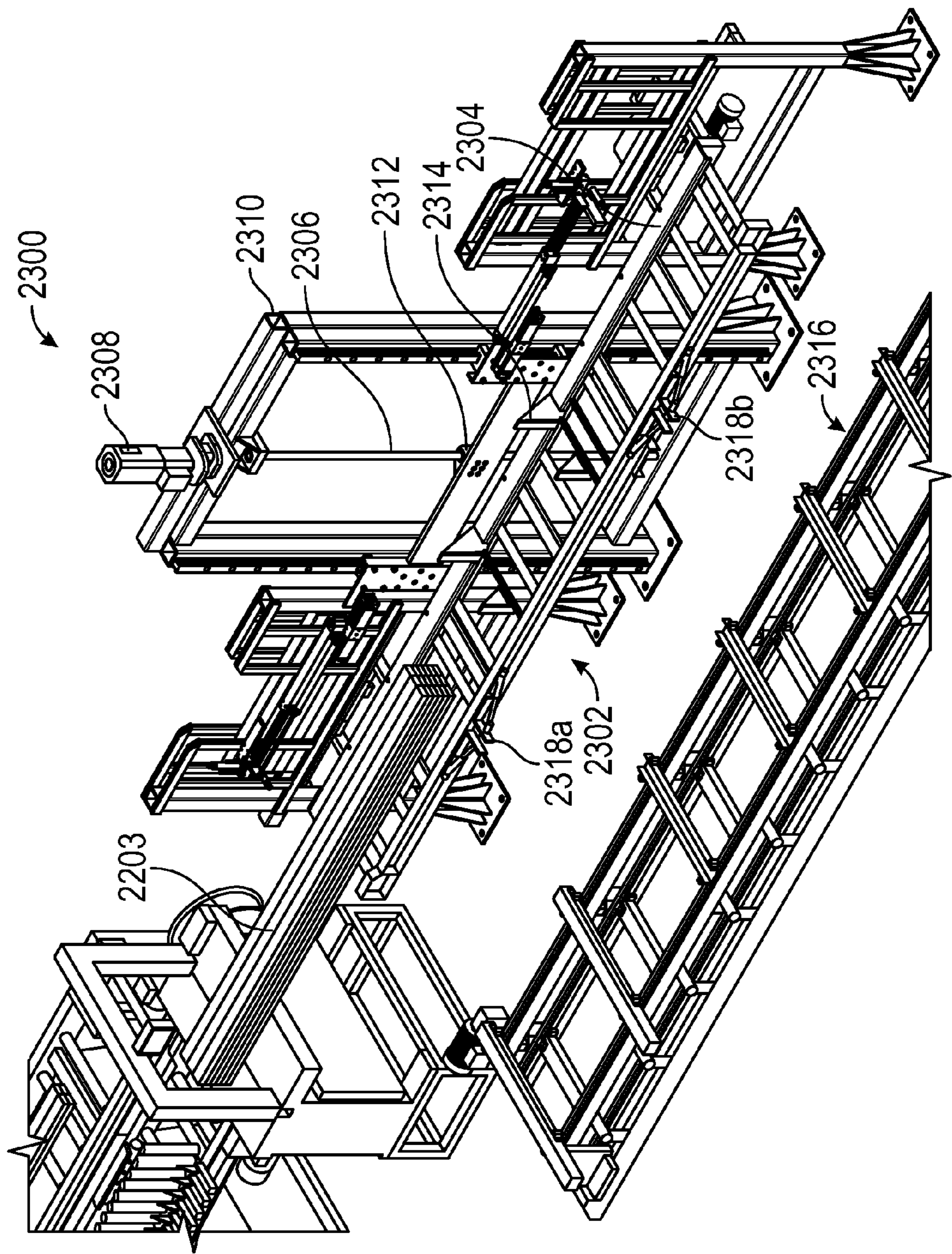

FIG. 23



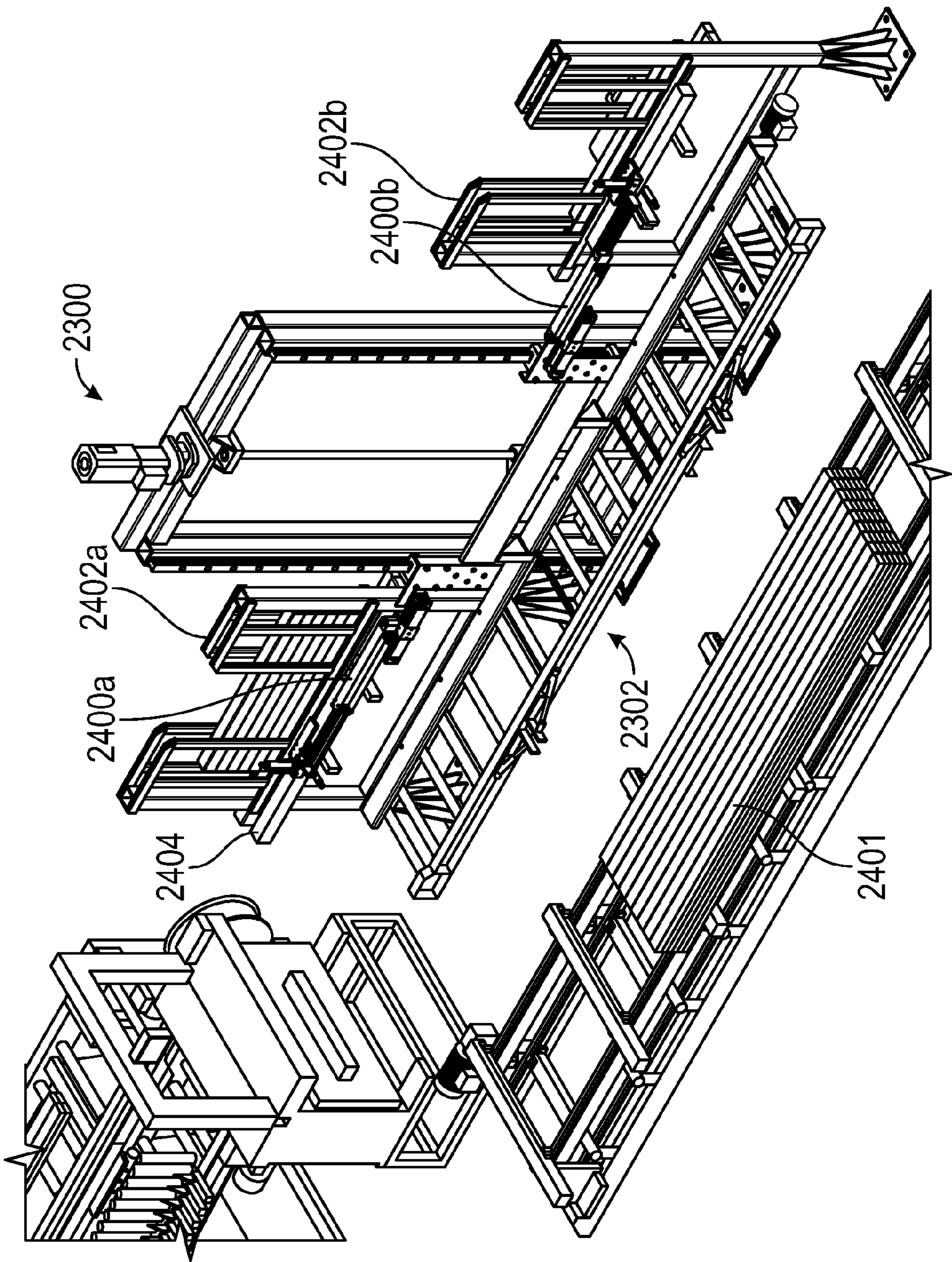

FIG. 24

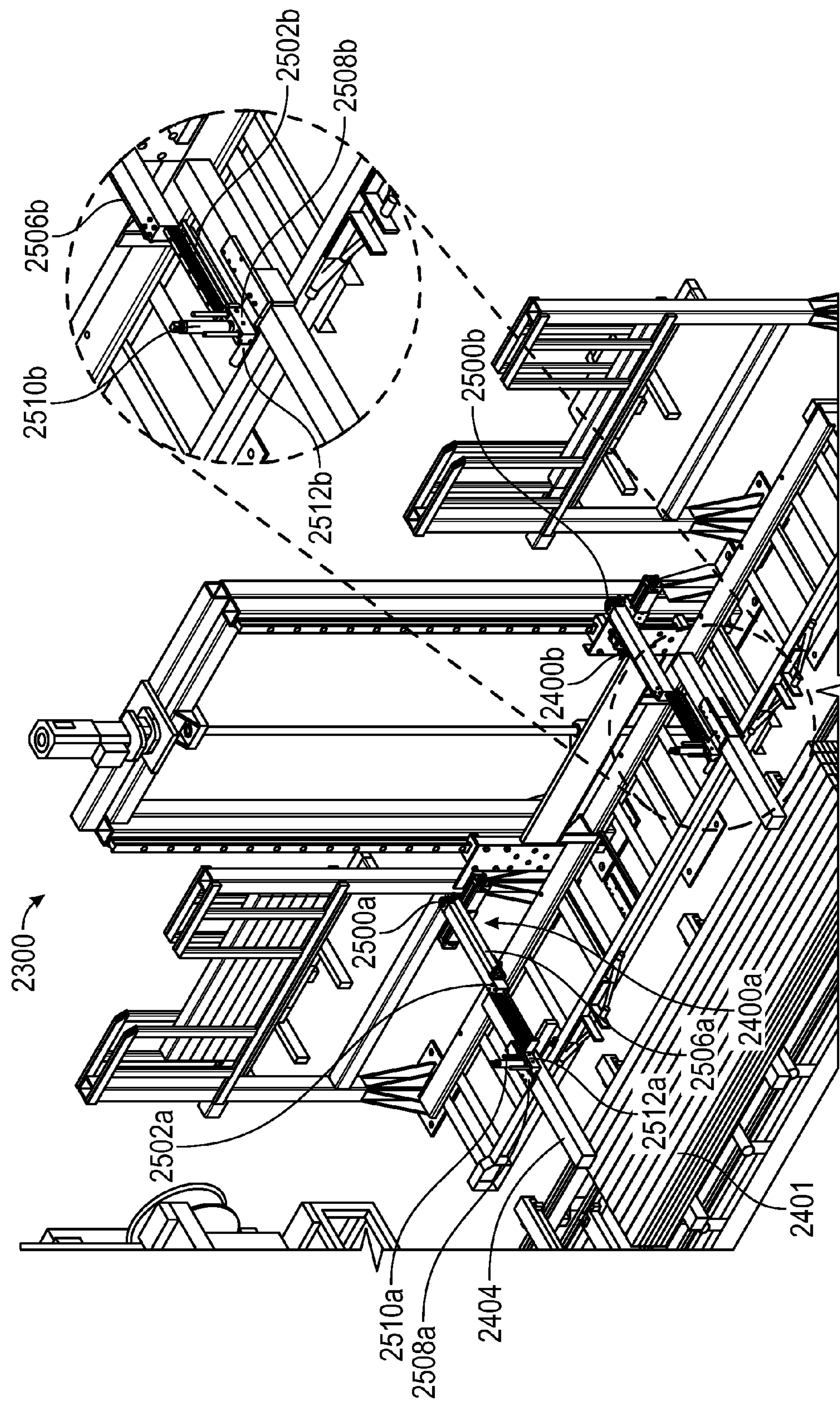

FIG. 25



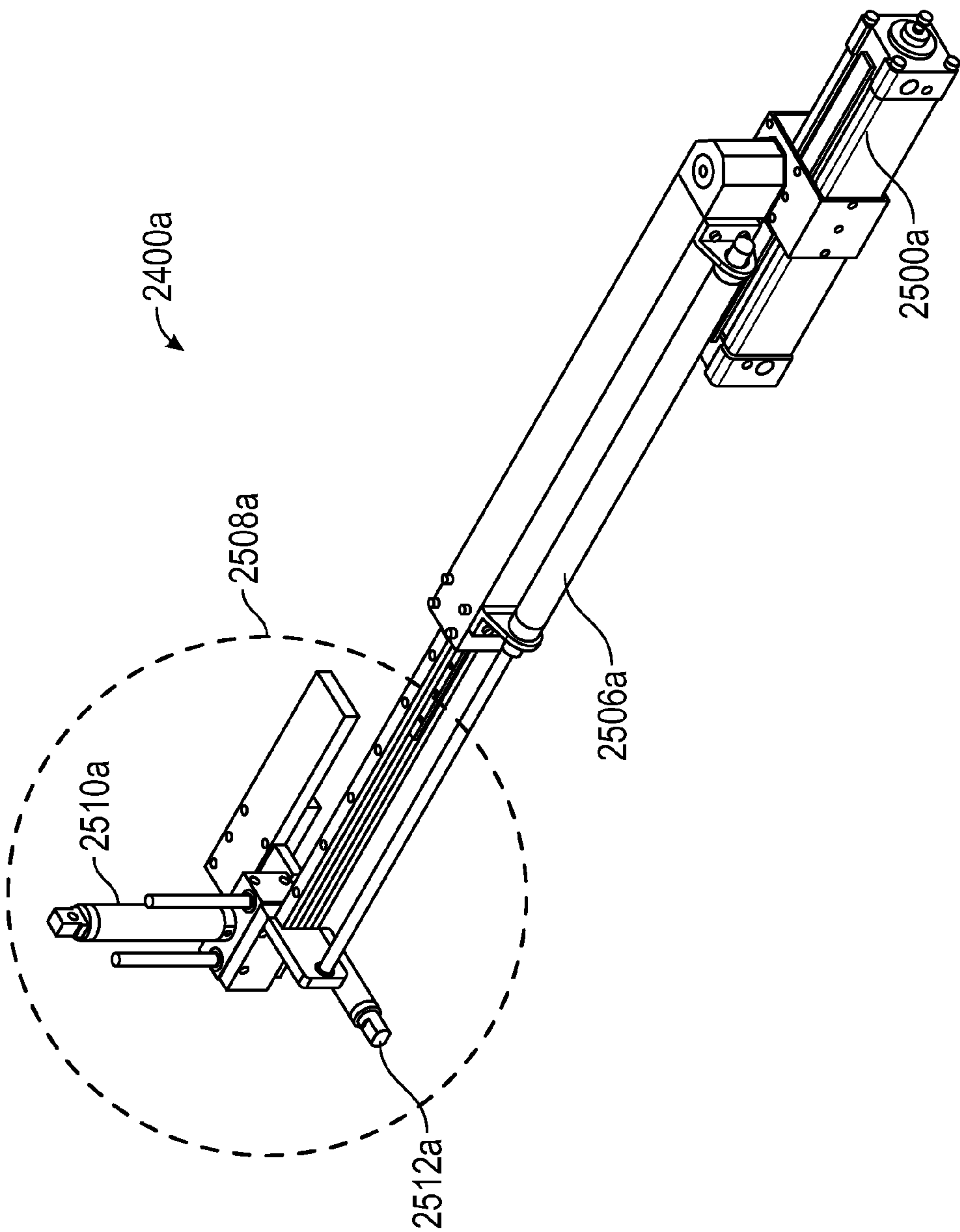

FIG. 26



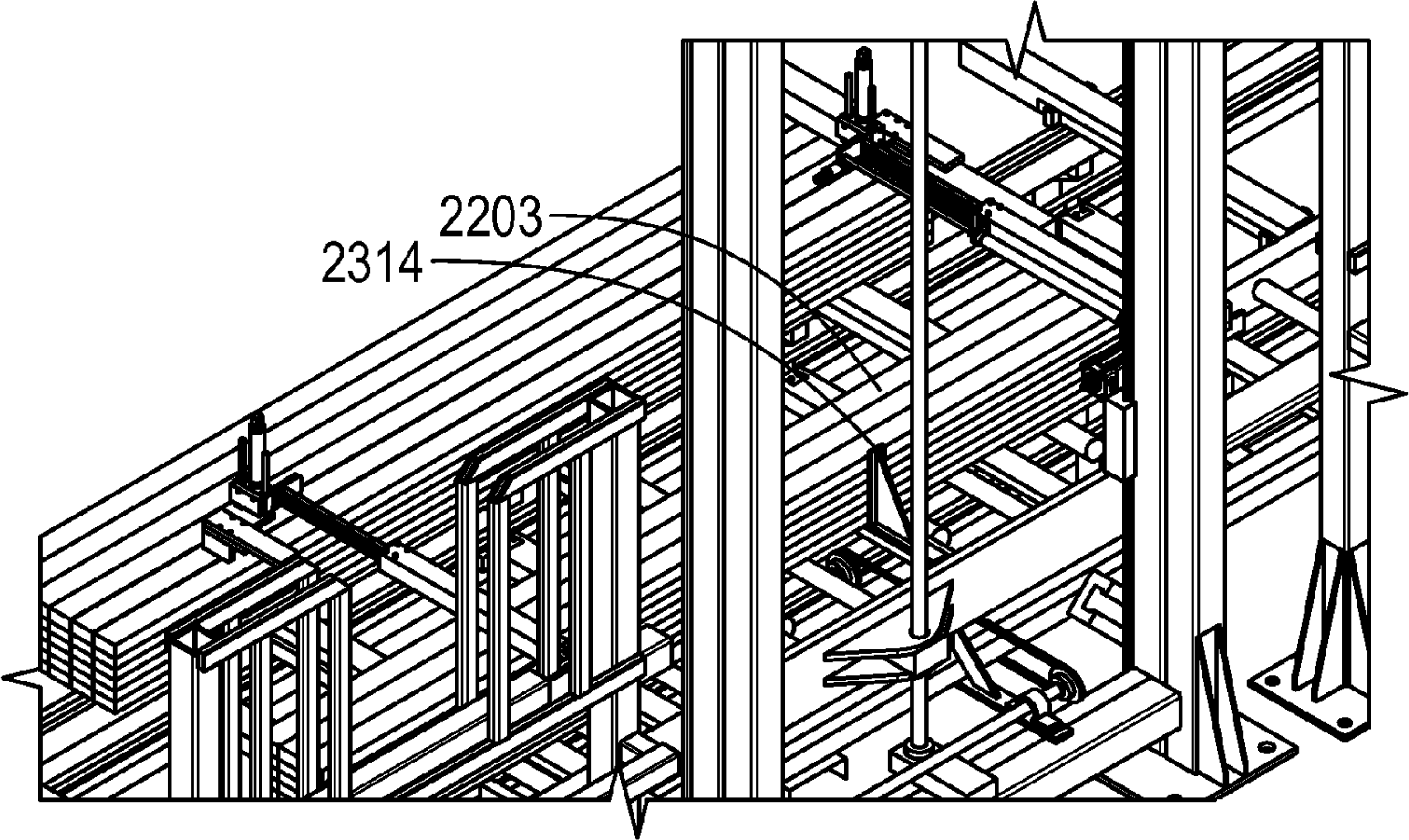

FIG. 27

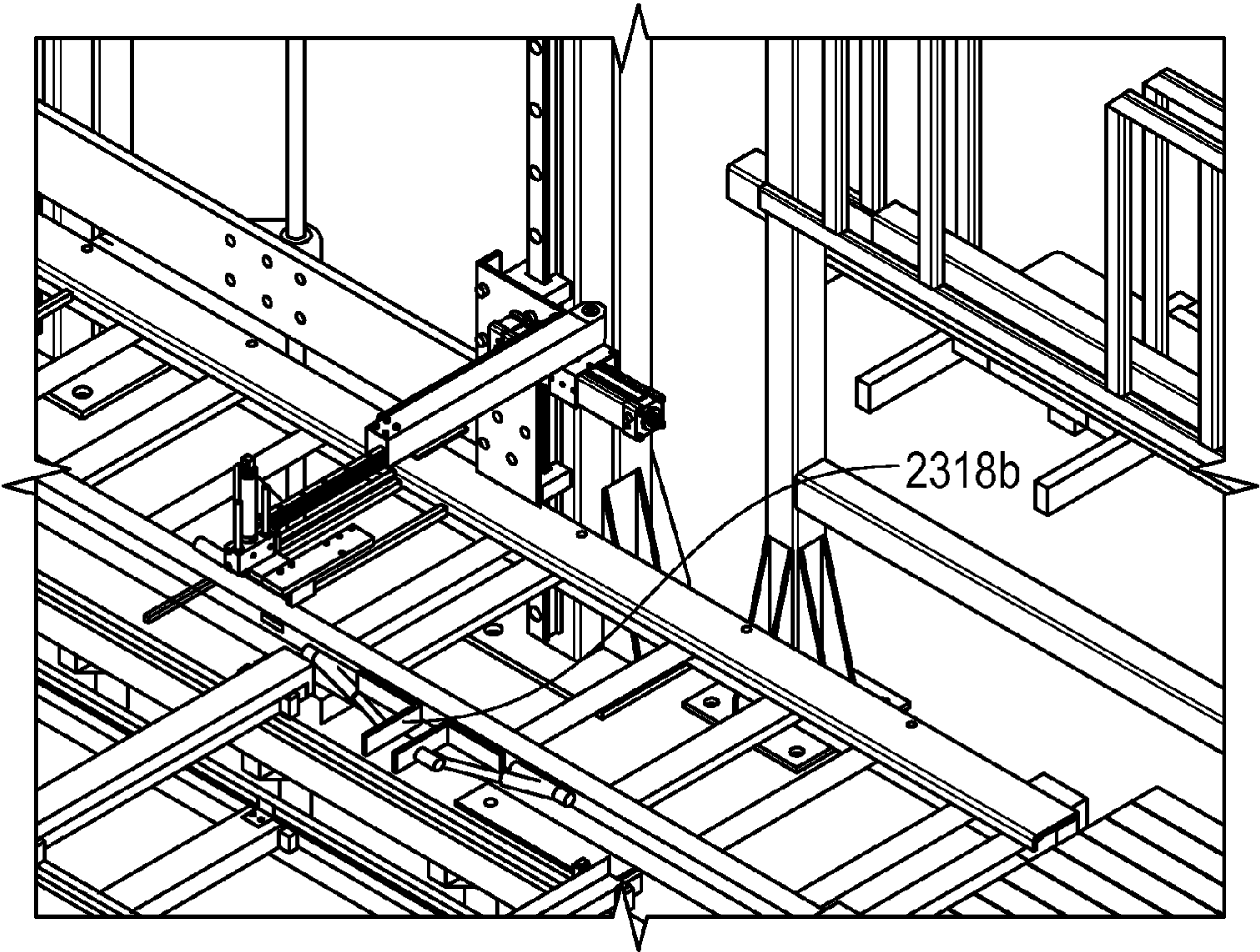

FIG. 28

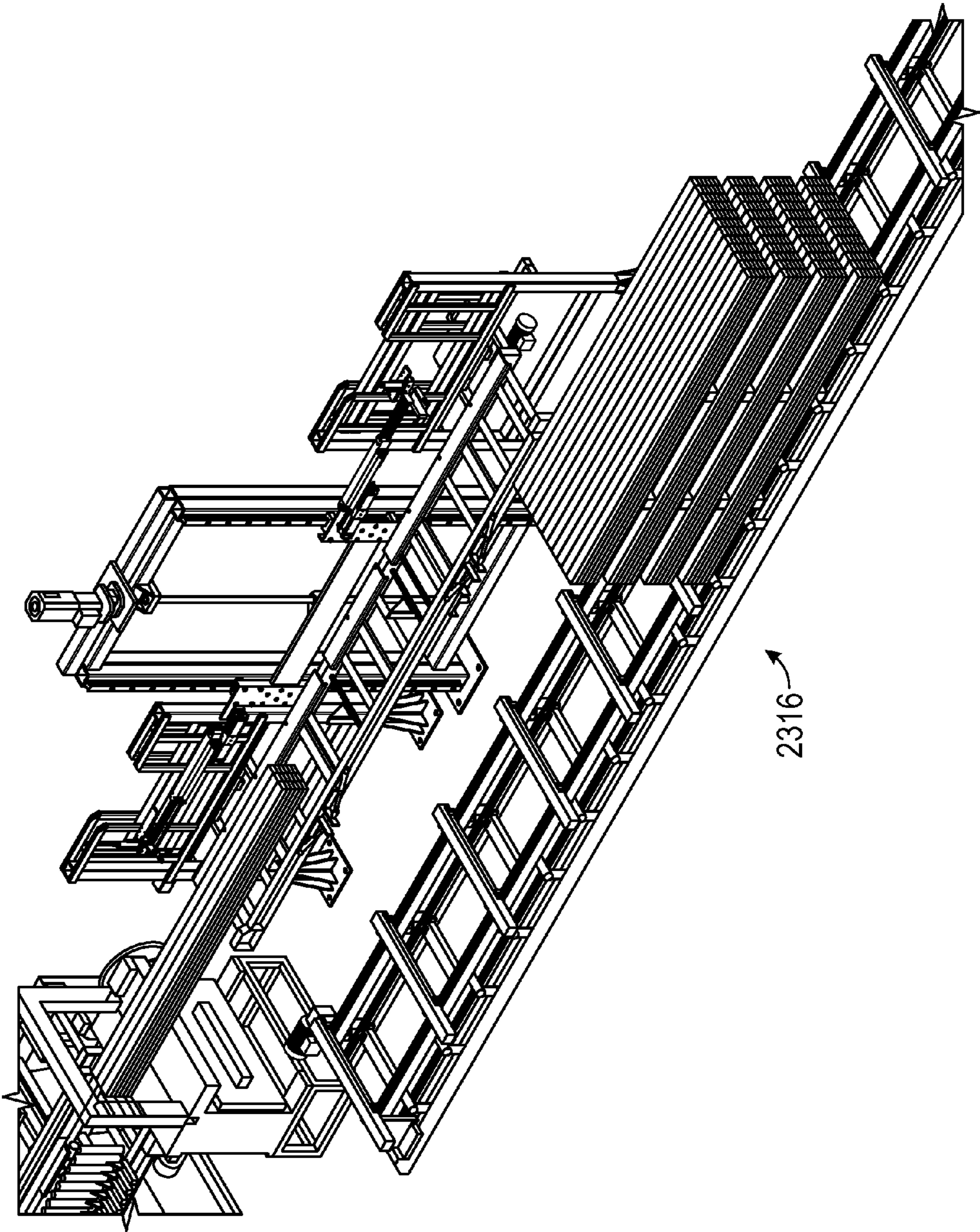

FIG. 29



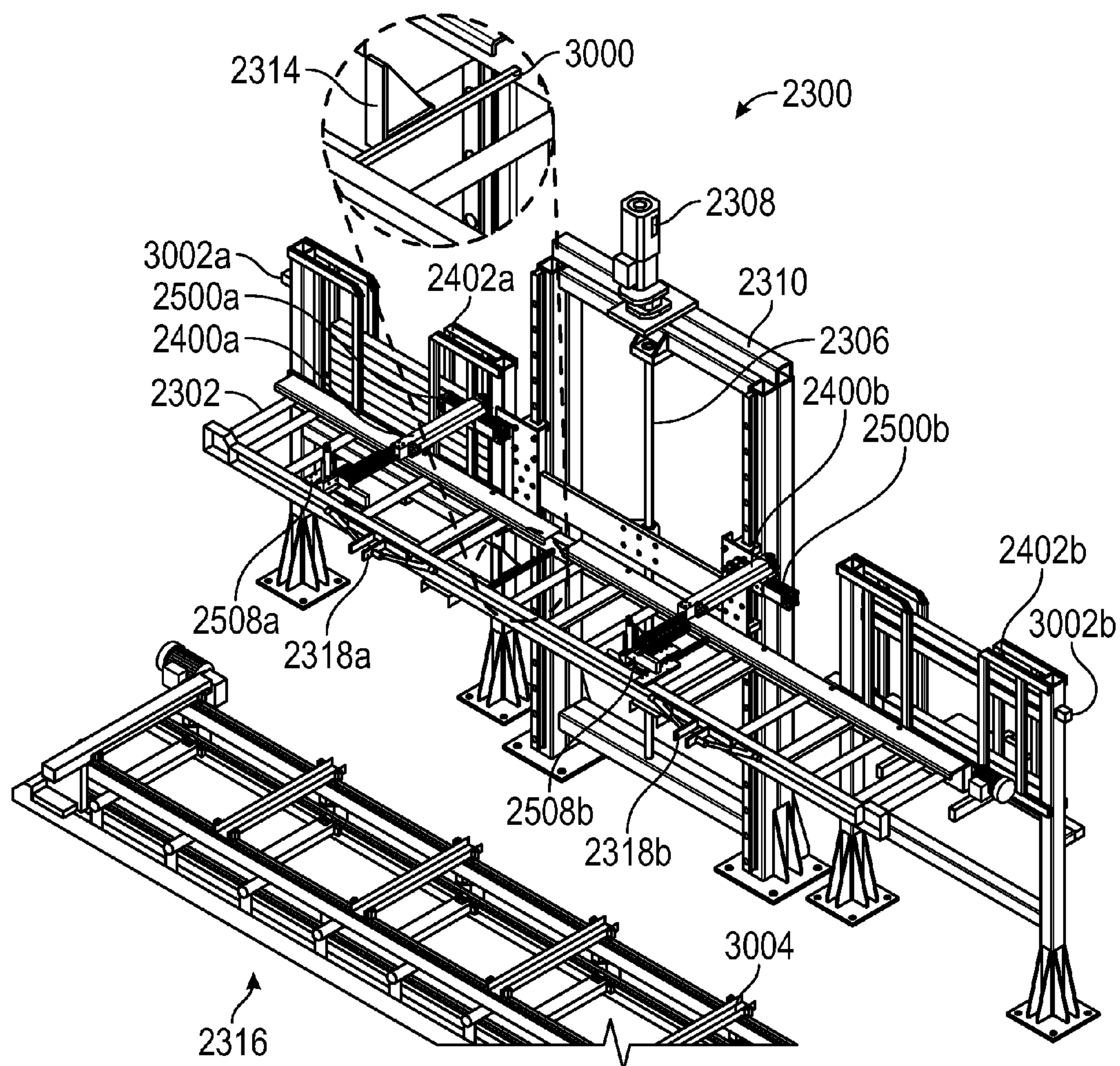

FIG. 30



## 1

**AUTOMATIC PACKAGING LINE TO PACK  
PROFILES AND ROTOR**

## RELATED APPLICATION

This patent claims priority to Argentine Patent Application No. P13 01 05065, filed Dec. 27, 2013, and entitled "LÍNEA AUTOMÁTICA DE EMPAQUE PARA EMBALAR PERFILES Y ROTOR," which is hereby incorporated by reference in its entirety.

## TECHNICAL FIELD

The present disclosure relates generally to a packaging line and, more particularly, to an automatic packaging line to pack profiles and a rotor.

## BACKGROUND

Opened structural profiles or molds, such as those having a U-shaped or C-shaped cross-section, are often used in the lightweight steel construction industry, especially in structures used for industrial buildings and in the agricultural industry. These structural profiles are also used for housing and commercial structures, which reduce costs in materials such as, for example, labor, by the characteristics of its sections. The U-shaped or C-shaped section also optimizes the strength-weight relationship, which produces an excellent finish for the view elements.

Spanish utility model application ES 1003449U refers to automatic equipment for packing profiles, especially those of aluminum. This equipment does not include duplex packaging and, therefore, does not reduce packaging space. Spanish utility model application ES 1037868U refers to a positioning wrapper for linear profiles. It also does not include duplex packaging of U- or C-shaped profiles or molds. As a result, the packages occupy more space. Spanish utility model application ES 2005394U refers to an automatic machine for packing profiles, especially those of aluminum. This equipment does not include duplex packaging of U- or C-shaped profiles or molds and, therefore, also does not provide the packaging space reduction.

The publication of Spanish Patent ES 2232256 refers to a stacker machine of profiles of the kind that is established during the manufacturing and packaging of automated profiles, its carriage and grouping. It does not contemplate the packaging of duplexes of U- or C-shaped and, therefore, it does not reduce packaging space.

The publication of Spanish Patent Application ES 8400982A1 refers to a job procedure to form packages of profiled bars embedded, or not one to each other and devices for the implementation of the procedure. However, this procedure is relative slow and expensive for the final product.

## BRIEF DESCRIPTION OF THE DRAWINGS

FIG. 1 illustrates a perspective view of an example automatic packaging line to pack profiles and an example rotor in accordance with the teachings of this disclosure.

FIG. 2 illustrates a perspective view of an example head carrying the example rotor of FIG. 1.

FIG. 3 illustrates a perspective view of the example rotor of FIG. 1 moving an example first profile by rotating and translating the first profile up and down while a second example profile is positioned below. FIG. 3 shows the example first profile in mid-rotation.

## 2

FIG. 4 illustrates a perspective view of the example rotor of FIG. 1 and an example duplex formed by the example first profile and the example second profile of FIG. 3.

FIG. 5 illustrates a side view of the example head of FIG. 2 having an example servomotor to generate movement of the example head and an example magnetic stopper.

FIG. 6 illustrates a rear perspective view of the example head and the example duplex of FIG. 4.

FIG. 7 illustrates a perspective view of the example automatic packaging line of FIG. 1 with an example lowering table, example pneumatic drives, example triggers and example transfer plates.

FIG. 8A illustrates a top perspective view of the example rotor of FIG. 1 having example horizontal magnets and example vertical magnets.

FIG. 8B illustrates a cross-sectional view of the example rotor of FIG. 8A taken along line 8B-8B of FIG. 8A.

FIG. 8C illustrates another top perspective view of the example rotor of FIG. 8A.

FIG. 8D illustrates a cross-sectional view of the example rotor of FIG. 8C taken along line 8D-8D of FIG. 8C.

FIG. 8E illustrates a bottom perspective view of the example rotor of FIG. 8C.

FIG. 9 illustrates the example rotor of FIG. 8A with portions of an example housing removed to expose the example vertical magnets.

FIG. 10 illustrates an example profile coupled to the example rotor of FIG. 8A with example magnets facing the example profile to hold the example profile.

FIG. 11 illustrates the example profile and example rotor of FIG. 10 with the example magnets in a rotated position to release the example profile.

FIG. 12 illustrates a top perspective view of the example rotor of FIG. 8A with the example horizontal and vertical magnets removed to illustrate example openings in the example housing of FIG. 9.

FIGS. 13A, 13B, 13C, 13D and 13E illustrate perspective views of the example rotor of FIG. 1 in sequence during a carrying operation.

FIGS. 13F, 13G, 13H, 13I and 13J illustrate side views of the example rotor positions of FIGS. 13A, 13B, 13C, 13D and 13E.

FIG. 14 illustrates a perspective view of the example head and the example rotor of FIG. 2 with portions of the example head and rotor removed to expose a mechanism that enables the movement of the example rotor. FIG. 14 also illustrates an enlarged view of the rotor of FIG. 8A with the example vertical and horizontal magnets.

FIG. 15 illustrates a perspective view of the example head and the example rotor of FIG. 14. An example first profile supported by the example horizontal magnets is in rotation by the rotor. FIG. 15 also illustrates an enlarged view of an example magnetic stopper that an example second profile is to engage.

FIG. 16 illustrates a perspective view of the example head and the example rotor of FIGS. 14 and 15 in a fully rotated position where the example first profile is released to form an example duplex.

FIG. 17 illustrates a perspective view of the example automatic packaging line of FIG. 7 with the example head and example rotor removed to expose the example lowering table.

FIGS. 18A, 18B, 18C, 18D, 18E and 18F illustrate an example sequence of movements of example blades of the example lowering table of FIG. 17. The example head and example rotor have been removed for clarity.



FIG. 19 illustrates a perspective view of the example automatic packaging line of FIG. 17, without the example head and rotor, and enlarged views of the example lowering table and an example transfer plate.

FIG. 20 illustrates a rear perspective view of the example automatic packaging line of FIG. 1 with an example mini-pack on an example bed of rollers that is to be transferred to a conveyor belt.

FIG. 21 illustrates a rear perspective view of the example automatic packaging line of FIG. 1 with an example strap area. FIG. 21 also illustrates an enlarged view of an example moving stopper and an example length feeder.

FIG. 22 illustrates a perspective view of the example strap area of FIG. 21 with example mini-packs in an example pack.

FIG. 23 illustrates a perspective view of an example outlet area of the example strap area of FIG. 22 and an example palletizer of the example automatic packaging line of FIG. 1.

FIG. 24 illustrates a perspective view of the example palletizer of FIG. 23 and example arm plug holders for transferring blocks.

FIG. 25 illustrates a perspective view of the example palletizer of FIGS. 23 and 24 and with the example arm plug holders in a position to place blocks to make an example pallet. FIG. 25 also illustrates an enlarged view of one of the example arm plug holders with an example hand.

FIG. 26 illustrates a perspective view of one of the example arm plug holders of FIG. 25.

FIG. 27 illustrates a rear perspective view of the example palletizer of FIG. 23 with an example ejector to eject a pack onto a bed of chains.

FIG. 28 illustrates an enlarged view of the example palletizer of FIG. 23 with example dampers.

FIG. 29 illustrates a perspective view of the example palletizer of FIG. 23 with an example pallet of profiles in an example bed of chains.

FIG. 30 illustrates a perspective view of the example palletizer of FIG. 23.

Certain examples will be better understood when read in conjunction with the provided drawings, which illustrate examples. It should be understood, however, that the examples are not limited to the arrangements and instrumentality shown in the attached drawings. Wherever possible, the same reference numbers will be used throughout the drawing(s) and accompanying written description to refer to the same or like parts. The figures are not to scale.

#### DETAILED DESCRIPTION

Disclosed herein is an example automatic packaging line to pack profiles or molds such as, for example, galvanized steel profiles, having a U-shaped or C-shaped section (e.g., cross-section). In general, a U-shaped or C-shaped profile has a convex side (e.g., an external side, part, surface, section, form, curve) and a hollow or concave side (opposite the convex side). In some examples, a U-shaped or C-shaped profile is defined by two side walls (e.g., wings, flaps, surfaces, etc.) and a base wall between the two side walls. The example automatic packaging line includes a rotor. The example automatic packaging line is to pick up profiles from an outlet of a cutter of a profiling making machine. A profile making machine utilizes plastic straining of a flat plane (e.g., a sheet) and several rollers to transform the flat plane into a profile. The example automatic packaging line arranges the profiles in rows of duplexes or double profiles that form a smaller packaging unit or mini-pack (e.g., a mini-bundle).

The smaller packaging units are strapped and transferred in a lowering table to create a pack of a certain amount of rows and columns of mini-packs, which are then strapped and palletized.

Disclosed herein are example automatic packaging lines to pack profiles having a U-shaped or a C-shaped section, which have a convex side and a concave side between two lateral sides. An example automatic packaging line includes a first conveyor belt located at an exit of a profiler or forming machine cutter to transport profiles with their concave sides facing upwards, two pivoting kickers to transport the profiles in a direction that is perpendicular to the first conveyor belt and second and third conveyor belts oriented perpendicular to the first conveyor belt. The second and third conveyor belts receive the profiles transported by the two pivoting kickers and transport the profiles in a direction that is perpendicular to the first conveyor belt.

The example automatic packaging line includes a moving head block with upward and downward movement including a rotor to perform a 180 degree ( $^{\circ}$ ) movement. The rotor is to connect to a first profile transported by the second and third conveyor belts and positioned with its concave side facing upwards and turn the first profile to position the first profile with its concave side facing downwards over a second profile with its concave side facing upwards that is transported by the second and third conveyor belts under the moving head block to form a duplex. The duplex is formed when one of the sides of the first profile is inserted in the concave side of the second profile and one of the sides of the second profile is inserted in the concave side of the first profile.

The example automatic packaging line includes two magnetic stoppers located at respective ends of the second and third conveyor belts and at respective front sections of two transfer plates. The two magnetic stoppers move up and down below a level of the two transfer plates to allow the second profile transported under the moving head block by the second and third conveyor belts to contact the two magnetic stoppers over the front sections of the two transfer plates to prevent the second profile from moving forward until the first profile in the rotor is inserted in the second profile to form the duplex. The example automatic packaging line includes two pneumatic actuators with respective transfer triggers of one direction. The two pneumatic actuators transport the duplex from where it is held by the two magnetic stoppers in the front sections of the two transfer plates when the two magnetic stoppers move down below the level of the two transfer plates. The duplex is free to move when the two magnetic stoppers are below the level of the two transfer plates. The transfer plates include sheet edges located adjacent the second and third conveyor belts where duplexes move.

The example automatic packaging line includes a first lowering table having an actuator and racks to provide vertical upward and downward movement and four blades to provide transversal movement. The four blades include two vertical movement blades and two horizontal movement blades actuated by pneumatic cylinders. The blades move to accommodate duplexes in rows that are overlapped to form a mini-pack. The example automatic packaging line includes a first bed of rollers to support the mini-pack when the two vertical blades move down below the level of the first bed of rollers and a fourth conveyor belt with a moving stopper to transport the mini-pack formed in the first bed of rollers. The moving stopper includes a plate to descend from a position higher than the fourth conveyor belt to a level of the fourth conveyor belt to align the profiles of the mini-pack.



## 5

The example automatic packaging line includes a pneumatic actuator to actuate a pressure plate with a sensor that accompanies the transfer of the mini-pack from the first bed of rollers to the fourth conveyor belt, a longitudinal mini-pack feeder that is adjustable to the length of the profiles to be aligned against the moving stopper and first and second automatic strappers separated by a second bed of rollers and located at an outlet of the longitudinal mini-pack feeder. The first and second automatic strappers strap each mini-pack in two or more locations.

The example automatic packaging line includes a third bed of rollers located at an outlet of the second automatic strapper over which the strapped mini-pack moves. The third bed of rollers has a fixed stopper at an end where the strapped mini-pack is held. The example automatic packaging line includes a mini-pack extractor having a bracket coupled to a chain to transport the strapped mini-pack held on the third bed of rollers in a direction that is perpendicular to the third bed of rollers, a second lowering table with a fourth bed of rollers to move vertically downward to place each strapped mini-pack transported by the mini-pack extractor in rows and columns to form a pack and a third strapper to receive the pack from the second lowering table, the second lowering table to raise the pack up to a working plane. Each pack is transported through the fourth bed of rollers to be strapped in two or more locations.

The example automatic packaging line includes a palletizer located at the end of the third strapper. In some examples, the palletizer includes an arc and a powered bed of rollers mounted in front of the arc that moves up and down via a screw. The screw is driven from above by an actuator and the powered bed of rollers is driven by a geared motor located at one end. The powered bed of rollers is fixed by mobile pins set on one side of the powered bed of rollers. A receiving position of the pack coincides with the working plane of the third strapper. The palletizer includes an ejector mounted on a frame supporting the powered bed of rollers. The ejector is driven by a geared motor and linear guides.

Also, in some examples, the palletizer includes dowel-holding arms mounted over the frame supporting the powered bed of rollers. The dowel-holding arms rotate via respective pneumatic drives and actuate respective hands via respective pneumatic actuators. The dowel-holding arms extend respective arms via respective pneumatic actuators. The palletizer includes dowel loaders having respective tubular structures and horizontal guillotines that are to be actuated by respective pneumatic engines. The horizontal guillotines provide dowels to the hands of the respective dowel-holding arms. The dowel loaders have respective dowel cavities that are adjustable to different dowel lengths via respective handles. The palletizer includes a bed of chains having a tubular frame to support driving and driven pinion shafts. The bed of chains includes a chain driven by a geared motor located at one end on the links and crossbars to support the pack. The crossbars are spaced to allow the placing of lower dowels during strapping, which accommodates packs separated by the dowels to form a pallet for shipment.

In some example automatic packaging lines, when the sensor of the pressure plate detects the mini-pack in the first bed of rollers, the sensor simultaneously activates the fourth conveyor belt and the first bed of rollers to transfer the mini-pack against the moving stopper to leave a space to assemble another mini-pack.

In some examples, the rotor of the example automatic packaging includes a tubular body with a hollow section at each end forming respective internal lungs. The internal

## 6

lungs operate as pneumatic lungs for six pneumatic actuators coupled to the rotor. The example rotor includes a pneumatic rotary joint coupled to one end of the rotor to communicate a first one of the internal lungs with the pneumatic actuators.

The pneumatic rotary joint receives compressed air to provide the pneumatic actuators. The example rotor, in some examples, also includes an electric rotary joint coupled to the other end of the rotor. The electric rotary joint to supplies power to solenoids to activate the pneumatic actuators and to profile detection sensors. The profile detection sensors detect profiles coupled to the rotor and the performance of a rotation cycle.

In some examples, the rotor includes movable vertical permanent magnets and horizontal permanent magnets to couple a profile to the rotor. The vertical permanent magnets are arranged in two rows that are in respective compartments parallel to a longitudinal axis of the rotor and which are located 180° from each other. The compartments include openings in vertical sheets of the compartments where a profile is associated. Movement of the vertical permanent magnets exposes attractive faces of the vertical permanent magnets through the openings on the vertical sheets to attract a profile and hold the profile by one of its sides. The horizontal permanent magnets are arranged perpendicular to the longitudinal axis of the rotor and arranged at the ends of the rotor. The horizontal permanent magnets are arranged in respective compartments including horizontal sheets with openings arranged perpendicular to the longitudinal axis of the rotor through which the profile is held from its convex side. Movement of the horizontal permanent magnets exposes attractive faces of the horizontal permanent magnets through the openings in the horizontal sheets to attract the profile.

In some examples, the example vertical permanent magnets are coupled to each other by connecting rods that are to rotate the vertical permanent magnets 90° perpendicular to the longitudinal axis of the rotor. In some examples, the example vertical permanent magnets are to be rotated 90° via pneumatic actuators acting on the connecting rods.

In some examples, the example horizontal permanent magnets are coupled to each other via pneumatic actuators that are to rotate the horizontal permanent magnets 90° parallel to the longitudinal axis of the rotor. In some such examples, the horizontal permanent magnets are to be rotated 90° via direct action of the pneumatic actuators.

In some examples, the example automatic packaging line is characterized by an operation of designating the amount of duplexes to be included in the rows to form a mini-pack using a touch screen of the automatic packaging line. In some such examples, the operation being scheduled by programmable logic controller of the automatic packaging line. In some examples, the programmable logic controller is to control components of the automatic packaging line to pack the profiles.

In some examples, the electric rotary joint of the rotor communicates data to the solenoids and the profile detection sensors during a rotation, which allows the rotor to be rotated without losing connection between a control system and the solenoids and the sensors of the rotor.

Another example packaging line disclosed herein is to pack profiles having a U-shaped or a C-shaped cross-section formed by a first side wall, a second side wall and a base wall between the first and second side walls. The example packaging line includes a first conveyor and a second conveyor to transfer profiles. The first conveyor and the second conveyor are spaced from and parallel to each other. The example packaging line also includes a head block to



move upward and downward. The first conveyor and the second conveyor are to transfer profiles to an area beneath the head block. The example packaging line further includes a rotor, carried by the head block, to couple to a first profile transferred by the first and second conveyors with a concave side of the first profile facing upwards. The rotor is to rotate the first profile such that the concave side of the first profile is facing downwards over a second profile with a concave side of the second profile facing upward. The rotor is to release the first profile to insert the first profile into the second profile to form a duplex.

In some examples, the rotor includes a body, a first set of magnets arranged in a first row along a longitudinal axis of the body and a second set of magnets disposed outward from the body in a direction that is perpendicular to the longitudinal axis of the body. The first set of magnets is to engage a side wall of the first profile and the second set of magnets to engage a base wall of the first profile. In some examples, the magnets of the first set of magnets and the second set of magnets are pivotable about their respective axes. In some examples, the rotor comprises a first actuator to pivot the magnets of the first set of magnets about their respective axes. The first actuator is to pivot the magnets of the first set of magnets to face perpendicularly to the longitudinal axis of the body to engage the side wall of the first profile and pivot the magnets of the first set of magnets to face parallel to the longitudinal axis of the body to release the first profile. In some examples, the rotor includes a connecting rod coupled between the magnets of the first set of magnets. The connecting rod is to simultaneously pivot the magnets of the first set of magnets. In some examples, the rotor includes a second actuator and a third actuator to move the magnets of the second set of magnets. In some such examples, the body of the rotor includes a first inner cavity and a second inner cavity to form internal lungs to operate the first, second and third actuators. In some examples, the rotor comprises a pneumatic rotary joint at one end of the body to supply compressed fluid to the first and second inner cavities of the body. The compressed fluid is to operate the first, second and third actuators. In some examples, the rotor includes an electric rotary joint at an opposite end of the body than the pneumatic rotary joint. The electric rotary joint is to supply power to solenoids to activate the actuators.

In some examples, the rotor includes a third set of magnets arranged in a second row along the longitudinal axis of the body. The third set of magnets is disposed on an opposite side of the body than the first set of magnets. In such an example, the rotor also includes a fourth set of magnets disposed outwardly from the body in a direction that is opposite to the second set of magnets. The third set of magnets is to engage a side wall of third profile and the fourth set of magnets to engage a base wall of the third profile.

An example method disclosed herein includes transferring a first profile to a movable head carrying a rotor. In the example method, the first profile has a U-shaped or C-shaped cross-section formed by a first side wall, a second sidewall and a base wall between the first and second side walls. The example method includes coupling the first profile to the rotor with a concave section of the first profile facing upwards, rotating, via the rotor, the first profile such that the concave section of the first profile is facing downwards, transferring a second profile to the movable head with a concave section of the second profile facing upwards and releasing the first profile over the second profile to insert one of the side walls of the first profile into the concave

section of the second profile and one of the side walls of the second profile into the concave section of the first profile.

In some examples, coupling the first profile to the rotor includes coupling the first sidewall and the base of the first profile to the rotor. In some such examples, coupling the first profile to the rotor includes actuating a first set of magnets carried by the rotor to face the first side wall of the first profile. In such an example, the first set of magnets is arranged in a row along a longitudinal axis of the rotor. In some examples, actuating the first set of magnets includes pivoting the magnets to face a direction that is perpendicular to the first wall of the first profile. In some examples, coupling the first profile includes actuating a second set of magnets carried by the rotor to face the base wall of the first profile. In such an example, the second set of magnets is disposed outward from the rotor in a direction that is perpendicular to the longitudinal axis of the rotor. In some examples, releasing the first profile includes actuating the first set of magnets to face a direction that is not perpendicular to the first side wall of the first profile and actuating the second set of magnets to face a direction that is not perpendicular to the base wall of the first profile.

In some examples, rotating the first profile comprises rotating the rotor 180° about a longitudinal axis of the rotor.

In some examples, the first profile is coupled to the rotor along a first side of the rotor, and the method further includes coupling a third profile to the rotor along a second side of the rotor opposite the first side of the rotor.

In some examples, the method further includes supplying compressed fluid to the rotor through a pneumatic rotary joint disposed on one end of the rotor. In some such examples, the method further includes actuating magnets carried by the rotor with the compressed fluid to couple the first profile to the rotor and release the profile from the rotor.

Referring now to the figures, an example automatic packaging line **100** is illustrated in FIG. **1**. The example line **100** includes a conveyor belt **102** (e.g., a main conveyor belt) that is mounted at an outlet (e.g., an exit) of a cutting machine and/or a profile making machine. Profiles having U-shaped or C-shaped sections leave the cutting machine and are transferred by the conveyor belt **102** with their concave sides facing upwards. The profiles are transferred via first and second pivoting kickers **104a**, **104b**. In the illustrated example, the pivoting kickers **104a**, **104b** are pneumatically driven. The pivoting kickers **104a**, **104b** move the profiles in a direction that is perpendicular to their direction along the conveyor belt **102**. In the illustrated example, the pivoting kickers **104a**, **104b** move the profiles from the conveyor belt **102** and place the profiles onto conveyor belts **106a**, **106b**, which are positioned perpendicular to the conveyor belt **102**. In this manner, the pivoting kickers **104a**, **104b** move the profiles perpendicularly from the conveyor belt **102** toward the conveyor belts **106a**, **106b**.

As illustrated in FIGS. **1** and **2**, the conveyor belts **106a**, **106b** move the profiles to a head **108** (e.g., a head block) that carries a rotor **110**. The example head **108** is moveable up and down. For example, a first profile **101** with its concave side facing upwards exits the cutting machine and is carried by the conveyor belt **102** until an area (e.g., in front of the pivoting kickers **104a**, **104b**) where it is displaced perpendicularly by the pivoting kickers **104a**, **104b**, which are located on or adjacent the conveyor belt **102**. After being displaced by the pivoting kickers **104a**, **104b**, the first profile **101** is carried on the conveyor belts **106a**, **106b** until it is stopped by a row of magnets (e.g., the vertical magnets **812a-h** and/or the horizontal magnets **816a-d** illustrated in FIG. **8** and disclosed in further detail herein) located on the



## 9

rotor **110**, which is coupled to the head **108**. To prevent the first profile **101** from rebounding or bouncing back off of the magnets of the rotor **110**, one or more stoppers are employed. As illustrated in the example of FIG. **1**, a wire stopper **112** is coupled to a side of the conveyor **106b**. The wire stopper **112** may be adjustable, depending on the shape or profile of the wire stopper **112**. In some examples, a similar wire stopper is also coupled to the conveyor belt **106a**.

As illustrated in the examples of FIGS. **3** and **4**, the rotor **110** moves or transfers the profiles to form duplexes or double profiles. A duplex is formed, for example, when one side of a first profile is inserted into a concave side of a second profile, so that one side of the second profile is also inserted into a concave side of the first profile. In other words, an external face (e.g., surface) of one side of the first profile is linked (e.g., coupled, placed next to, engaged with) to an internal face (e.g., surface) of one side of the second profile, and an internal face of the other side of the first profile is linked to an external face of the other side of the second profile.

To make a duplex, for example, the first profile **101** is placed on the magnets (FIG. **2**) of the rotor **110** and the rotor **110** makes two simultaneous or sequential movements: a rotation and a vertical translation (e.g., an up or down movement). FIG. **3** illustrates the first profile **101** and a second profile **103** that are used to make a duplex. The first profile **101**, which is coupled (e.g., attached) to the rotor **110**, is rotated and translated via the rotor **110**. An example of a duplex **105** formed by the first and second profiles **101**, **103** is illustrated in FIG. **4**. The rotary and vertical movements are generated by servomotors **500**, **502**, respectively, for example, as illustrated in FIG. **5**. In some examples, the movements are programmed to function simultaneously.

To make the duplex **105**, the rotor **110** rotates the first profile **101** 180 degrees (e.g., about an axis of the rotor **110**) when the second profile **105** of the duplex is positioned below the head **108** and the rotor **110**. Specifically, the second profile **105** is moved until the second profile arrives at magnetic blocks or stoppers **504a**, **504b** (FIGS. **5** and **6**). As illustrated in the example of FIGS. **5** and **6**, the two magnetic stoppers **504a**, **504b** are located in both sides of the head **108**, beyond the distance where the rotor **110** is driven. The magnetic stoppers **504a**, **504b** are located near a first (e.g., front) part of two transfer plates **700a**, **700b** (FIG. **7**), respectively. The magnetic stoppers **504a**, **504b** translate up and down about the level of the two transfer plates **700a**, **700b**. This up movement allows the second profile **103** to be held by one of its sides until the rotor **110** places the first profile **101** on top of the second profile. The down movement of the magnetic stoppers **504a**, **504b** releases both profiles to create the duplex **105**. The 180 degree turn of the rotor **110** positions the first profile **101** with its concave side facing downward. The second profile **103** with its concave side facing upwards is retained by the two magnetic stoppers **504a**, **504b** until the rotor **110** translated down and releases (e.g., via actuation of the magnets of the rotor **110**) the first profile **101** with the concave side facing down on the second profile **103**, which creates the duplex **105**. At the same time as the rotor **110** is creating the duplex **105**, another profile is transferred to the rotor **110** by the conveyor belts **106a**, **106b**. For example, as illustrated in FIG. **4**, a third profile **107** is positioned in front of the rotor **110**.

A top perspective view of the example rotor **110** is illustrated in FIG. **8A** and a cross-sectional view (taken along line **8B-8B** of FIG. **8A**) of the example rotor **110** is illustrated in FIG. **8B**. Additionally, another top perspective

## 10

view of the example rotor **110** is illustrated in FIG. **8C**, a cross-sectional view (taken along line **8D-8D** of FIG. **8C**) of the example rotor **110** is illustrated in FIG. **8D**, and a bottom perspective view of the example rotor **110** is illustrated in FIG. **8E**. The rotor **110** may be made of, for example, a metal body, such as duralumin steel or any other metal. In the illustrated example, the rotor **110** includes a body or shaft **800** (e.g., a tube). The shaft **800** has a first inner hollow section **802a** and a second inner hollow section **802b** that operate as pneumatic lungs for one or more pneumatic actuators. In the illustrated example, the rotor **110** includes six pneumatic actuators. Specifically, the rotor **110** includes a first pneumatic actuator **804a**, a second pneumatic actuator **804b**, a third pneumatic actuator **804c**, a fourth pneumatic actuator **804d**, a fifth pneumatic actuator **804e** and a sixth pneumatic actuator **804f**.

In the illustrated example, the rotor **110** includes a pneumatic rotary union or joint **806** that extends from one end of the shaft **800** and an electrical rotary union or joint **808** that extends from the other end of the shaft **800**. The pneumatic rotary joint **806** couples one of the inner hollow sections **802a**, **802b** (FIGS. **8B** and **8D**) with the actuators **804a-f**. The pneumatic rotary joint **806** enables compressed air to be fed to the actuators **804a-f** (e.g., to pneumatic drives of the actuators **804a-f**). The electrical rotary joint **808** supplies power (e.g., electrical power) to operate solenoids (e.g., valves) of the actuators **804a-f** and a sensor that detects profiles. The electrical rotary joint **808** sends (e.g., transmits) the information for operating (e.g., opening) the solenoids, as well as the sensor data. The sensors detect when there is a profile attached to the magnets and start the rotation cycle.

As illustrated in FIGS. **8A**, **8C** and **8E**, the rotor **110** includes a first housing **810a** (e.g., a compartment, an accommodation, a lodge) and a second housing **810b** that are disposed parallel to and along the shaft **800** (e.g., along a longitudinal axis of the rotor **110**). A first row of vertical magnets **812a**, **812b**, **812c**, **812d** is arranged within the first housing **810a**, and a second row of vertical magnets **812e**, **812f**, **812g**, **812h** (on the backside of the rotor **110**, similar to but opposite the first row of vertical magnets **812a-812d**, as illustrated in FIG. **8E**) is arranged within the second housing **810b**. The vertical magnets **812a-812h** may be, for example, permanent magnets. The vertical magnets **812a-812h** are arranged in the two parallel rows on opposite sides (e.g., which are 180 degrees of each other) of the shaft **800** of the rotor **110**. FIG. **9** illustrates an example of the rotor **110** with a portion of the first housing **810a** removed to expose the first row of vertical magnets **812a-812d**.

In the illustrated example of FIGS. **8A**, **8C**, **8E** and **9**, the rotor **110** includes a first housing **814a**, a second housing **814b**, a third housing **814c** and a fourth housing **814d** that extend perpendicular to the shaft **800**. The first, second, third and fourth housings **814a-814d** contain first, second third and fourth horizontal magnets **816a**, **816b**, **816c**, **816d**, respectively. The horizontal magnets **816a-816d** may be, for example, permanent magnets. In the illustrated example, the rotor **110** is symmetric, such that it has vertical magnets and horizontal magnets in opposite directions on opposite sides of the rotor **110**.

In the illustrated example, the vertical magnets **812a-812h** are to hold profiles by the side walls (e.g., by an outer surface of the profile and/or by a convex side), while the horizontal magnets **816a-816d** are hold profiles by the bases (e.g., on the convex side). FIGS. **10** and **11** illustrate the example rotor **110** holding the first profile **101** on one side of the rotor **110**. For example, the first row of vertical



## 11

magnets **812a-812d** (FIGS. **8A** and **8C**) hold one side wall of the first profile **101** while the first and second horizontal magnets **816a**, **816b** hold the base of the first profile **101**. Once the first profile **101** is taken, the rotor **110** starts its upward movement (e.g., via the head **108**) and rotation. The rotor **110** is rotated 180 degrees, so that the first profile **101** is facing downwards. This movement is generated by the servomotors **500**, **502** (FIGS. **5** and **6**). At the same time, the second profile **103** (FIG. **3**) or a following profile is positioned below the rotor **110** and stops at the magnetic stoppers **504a**, **504b**. Then, the rotor **110** moves downward and the pneumatic actuators **804a-804f** operate to actuate (e.g., via rotating) the vertical and horizontal magnets **812a-812d**, **816a**, **816b** to release the first profile **101** onto the second profile **103** that is positioned below. Upon releasing the first profile **101**, the vertical and horizontal magnets **812e-812h**, **816c**, **816d** on the other side of the rotor **110** are able to retrieve the next profile for forming another duplex. This side of the rotor **110** operates similar to the first side of the rotor **110**. The rotor **110** conforms to the width of the profile that is being manufactured. The magnets (e.g., the vertical and horizontal magnets **812e-812h**, **816c**, **816d**) operate once the profile is detected by the sensors.

As disclosed herein, the vertical magnets **812a-812h** are located in parallel rows adjacent the shaft **800** of the rotor **110**. The rows are disposed 180° from the other on opposite sides of the shaft **800**. The vertical magnets **812a-812h** are rotatable (e.g., pivotable), about 90°. As illustrated in the example of FIGS. **9**, **10** and **11**, the vertical magnets **812a-812h** are between (e.g., coupled to each other via) linkage rods or connecting rods **900**, and have a rotary movement of 90°. In this manner, the vertical magnets **812a-812h** may be rotated about 90°, from facing a direction that is parallel to the shaft **800** (e.g., the longitudinal axis of the rotor **110** or shaft **800**) to a direction that is perpendicular to the shaft **800**. This determines the exposition of the rows of vertical magnets **812a-812h** on each side of the rotor **110** when the movement (e.g., rotation) of 90° is made. The movement of about 90° of the vertical magnets **812a-812h** is made by the two pneumatic actuators (e.g., the pneumatic actuators **804e**, **804f**). Each of the pneumatic actuators operates one of the rows of vertical magnets **812a-812d**, **812e-812h** linked by the connecting rods **900**. The linear movement of one of the pneumatic actuators (e.g., the pneumatic actuator **804e**) acts on the first connecting rod of one row (e.g., the first row of vertical magnets **812a-812d**), and the movement is transferred to the vertical magnets **812a-812d** turning into a rotary movement. Likewise, the same movement occurs by the other pneumatic actuator on the other side.

FIG. **10** illustrates an example of the third and fourth vertical magnets **812c**, **812d** in a perpendicular position in which their faces are directed outwards to hold the side of the first profile **101**. FIG. **11** illustrates an example of when the connecting rod **900** moves to rotate the third and fourth vertical magnets **812c**, **812d** to the parallel position in which their faces are parallel with the shaft **800** (e.g., the longitudinal axis of the shaft **800**) and, thus, are not facing outwards to hold the side of the first profile **101**.

In the illustrated example of FIGS. **8A**, **8C** and **8E**, the first housing **810a** includes a plurality of openings **818a**, **818b**, **818c**, **818d** (e.g., holes, apertures, etc.) for the respective vertical magnets **812a-812d**, and the second housing **810b** includes a plurality of openings **818e**, **818f**, **818g**, **818h** for the respective vertical magnets **812e-812h**. The example rotor **110** is illustrated in FIG. **12** without the vertical magnets **812a-812d** to illustrate the openings **818a-818d** of the first housing **810a**. The movement of the vertical mag-

## 12

nets **812a-812h** enables the faces of the vertical magnets **812a-812h** to be exposed or directed at a profile (e.g., the first profile **101**) through the respective openings **818a-h** in order to hold the profile by one of its sides.

In the illustrated example of in FIGS. **8A**, **8C**, **8E** and **12**, the first, second, third and fourth housings **814a-814d** for the respective horizontal magnets **816a-d** include respective openings **820a**, **820b**, **820c**, **820d**. The horizontal magnets **816a-816d** are located at the edges or ends of two rows of vertical magnets **812a-812h** (e.g., near the ends of the rotor **110**), where the housings **810a**, **810b** for the vertical magnets **812a-812h** are located. In the illustrated example, there are two horizontal magnets **816a-816d** per row (e.g., the first and second horizontal magnets **816a**, **816b** on one side for one row and the third and fourth horizontal magnets **816c**, **816d** on the other side for the other row). The movement of the horizontal magnets **816a-816d** enables the faces of the horizontal magnets **816a-816d** to be exposed or directed at a profile (e.g., the first profile **101**) through the respective openings **820a-820d**. The horizontal magnets **816a-816d** have about a 90° movement driven by the pneumatic actuators **804a-804d**, which enables the horizontal magnets **816a-816d** to stay in contact, or not, with the profile, when desired. Each of the horizontal magnets **816a-816d** is located behind each duralumin body of one perforated sheet or housing **814a-814d** by showing or not the magnetic face through the openings **820a-820d** when making the 90 degree movement. In order to have a better understanding of the horizontal magnets **816a-816d** arrangement, it is observed a view of the rotor at both sides of the rows, where the vertical magnets **812a-812h** are located. In the row, where the horizontal magnets **816a-816d** enter, there is top part of the horizontal magnets **816a**, **816b** that face down, while at the other row, the horizontal magnets **816c**, **816d** face upwards.

In the illustrated example, the first and second housings **810a**, **810b** and the housings **814a-814d** form supports or buffers for holding a profile (e.g., the first profile **101**). In other words, a side of a profile may be positioned adjacent or along one of the first or second housings **810a**, **810b** and a base or convex side of the profile may be positioned adjacent or along the respective housings **814a-814d** on the same side.

FIGS. **13A-13E** illustrate perspective views of the rotor **110** during an example sequence in which the rotor **110** rotates the first profile **101**. FIGS. **13F-13J** illustrate side views of the rotor **110** in the example positions of FIGS. **13A-13E**, respectively. For example, in FIG. **13A** and corresponding FIG. **13F**, the first row of vertical magnets **812a** (see FIGS. **8A** and **8C**), **812b** (see FIGS. **8A** and **8C**), **812c**, **812d** (see FIGS. **8A** and **8C**) and the first and second horizontal magnets **816a** (see FIGS. **8A** and **8C**), **816b** face their respective openings **818a-818d** (see FIGS. **8A** and **8C**), **820a** (see FIGS. **8A** and **8C**), **820b** (see FIGS. **8A** and **8C**) to hold the first profile **101** (e.g., via magnetic attraction). In the illustrated example, the first profile **101** is positioned with its concave side upward. The first row of vertical magnets **812a** (see FIGS. **8A** and **8C**), **812b** (see FIGS. **8A** and **8C**), **812c**, **812d** (see FIGS. **8A** and **8C**) engage one of the sides of the first profile **101** and the first and second horizontal magnets **816a** (see FIGS. **8A** and **8C**), **816b** engage the outer surface of the base or convex side of the first profile **101**. As illustrated, the side of the first profile **101** is supported against the first housing **810a** (see FIGS. **8A** and **8C**) and the base is supported against the first and second housings **814a** (see FIGS. **8A** and **8C**), **814b** (see FIGS. **8A** and **8C**) of the horizontal magnets **816a** (see FIGS. **8A** and **8C**), **816b**. In FIG. **13B** and corresponding FIG. **13G**,



## 13

the rotor 110 rotates about its longitudinal axis. In FIG. 13C and corresponding FIG. 13H, the rotor 100 has rotated the first profile 101 90° (e.g., such that the concave side of the profile is lateral or horizontal). In FIG. 13D and corresponding FIG. 13I, the rotor 110 continues to rotate about its longitudinal axis. In FIG. 13E and corresponding FIG. 13J, the rotor 110 has rotated the first profile 101 180°, and the profile is held upside down, with its concave side facing downward.

FIG. 14 illustrates an example of the head 108 and the rotor 110 receiving the first profile 101. In the illustrated example, a portion of the head 108 and/or the rotor 110 have been removed to expose a mechanism that enables up and down movement and rotation of the rotor 110. As illustrated in the enlarged view, the first row of vertical magnets 812a (see FIGS. 8A and 8C), 812b (see FIGS. 8A and 8C), 812c, 812d are closed or in the perpendicular position to receive and hold the first profile 101. The first and horizontal magnets 816a (see FIGS. 8A and 8C), 816b on the first side of the rotor 110 are open or away. FIG. 15 illustrates the rotation of the first profile 101 as it is supported by the first and second horizontal magnets 816a (see FIGS. 8A and 8C), 816b (e.g., and the first row of vertical magnets 812a-812d, which are illustrated in FIGS. 8A and 8C). The magnetic stoppers 504a (see FIG. 6), 504b are driven and wait for the second profile 103. The magnetic stoppers 504a (see FIG. 6), 504b are driven or actuated upwards and wait for the second profile 103 to engage the magnetic stoppers 504a (see FIG. 6), 504b. When the magnetic stoppers 504a (see FIG. 6), 504b are not driven upwards, the magnetic stoppers 504a (see FIG. 6), 504b move down (e.g., the magnetic stoppers 504a (see FIG. 6), 504b are biased in the down positioned) and allow a duplex to pass through (e.g., after the duplex has been formed by placing the first profile 101 on the second profile 103). FIG. 16 illustrates an enlarged view of the duplex 105. In the illustrated example, the vertical magnets 812a (see FIGS. 8A and 8C), 812b (see FIGS. 8A and 8C), 812c, 812d (see FIGS. 8A and 8C) and the first and second horizontal magnets 816a (see FIGS. 8A and 8C), 816b open (e.g., rotate) to release the first profile 101 on top of the second profile 103 to make the duplex 105.

As illustrated in FIGS. 7 and 17, once the duplex 105 is made, the two magnetic stoppers 504a (see FIG. 6), 504b (see FIG. 16) move down below the level of the two transfer plates 700a, 700b to allow the displacement to the end of the transfer plates 700a, 700b (e.g., a rear section or area of the transfer plates 700a, 700b) by a pair of pneumatic drives 702a, 702b, which have mounted a set of triggers 704a, 704b, respectively. The triggers 704a, 704b retract to allow the duplex 105 to pass through, and then the triggers 704a, 704b move up to prevent the duplex 105 from rebounding or moving back. The triggers 704a, 704b are located on sides of the transfer plates 700a, 700b, respectively. This mechanism moves the duplex 105 along the transfer plates 700a, 700b.

In the illustrated example, the pneumatic drives 702a, 702b enable the triggers 704a, 704b to push the duplex 105 from the start of the transfer plates 700a, 700b when the two magnetic stoppers 504a (see FIG. 6), 504b (see FIG. 16) move down below the two transfer plates 700a, 700b. This operation repeats according the amount of duplexes in a row to form a mini-pack or smaller packaging unit. In some examples, this operation is controlled and/or adjusted by a touch screen (e.g., a user interface) of the equipment.

Once a row of duplexes is completed (e.g., a row of three duplexes), the row of duplexes moves down to a specified height via a lowering table 1700, as illustrated in FIG. 17. An

## 14

enlarged view of the example lowering table 1700 is illustrated in FIG. 19. The lowering table 1700 combines a vertical up/down movement transmitted by a servomotor 1702 and racks 1704a, 1704b, and a cross movement of a plurality of blades (e.g., four blades) driven by pneumatic drives. In the illustrated example, the lowering table 1700 includes two vertical blades 1706a, 1706b (e.g., movable blades) and two horizontal blades 1708a, 1708b (e.g., fixed blades).

In the illustrated example of FIGS. 17 and 19, the transfer plates 700a, 700b are implemented as metal edges that are located adjacent the conveyor belts 106a, 106b. When the rotor 110 (FIG. 7) releases a duplex, the rotor 110 places the duplex between the transfer plates 700a, 700b. Then, the triggers 704a, 704b move the duplex up to the blades 1706a, 1706b, 1708a, 1708b. This operation may be performed repeatedly. Once the last duplex is created, the triggers 704a, 704b move the last duplex, so the all the duplexes are placed on the blades 1706a, 1706b, 1708a, 1708b. The triggers 704a, 704b are coupled to and actuated by the pneumatic drives 702a, 702b, respectively. The triggers 704a, 704b move the duplex to the vertical blades 1706a, 1706b (which operate to move in a vertical displacement) and the horizontal blades 1708a, 1708b (which operate to move in a horizontal displacement).

When the last duplex is moved on the blades 1706a, 1706b, 1708a, 1708b, the horizontal blades 1708a, 1708b (e.g., fixed blades) retract to allow that the vertical blades 1706a, 1706b (e.g., moving blades) to move down to a specific height. While the horizontal blades 1708a, 1708b retract, the triggers 704a, 704b retain the duplex row, as disclosed herein. After the vertical blades 1706a, 1706b move down to a given height, the horizontal blades 1708a, 1708b are moved out, before the next duplex is made. This operation is repeated as many times as the rows of duplexes take a mini-pack or smallest unit of packaging. This operation is programmed into the main Programmable Logic Controller (PLC) of the automatic packaging line 100. In some examples, the automatic packaging line 100 includes a screen (e.g., a user interface) that allows adjusting the amount of rows and columns that makes a mini-pack. The adjustment of the amount of rows and columns re-programs the PLC.

FIGS. 18A-18F illustrate an example operation by the lowering table 1700. In the illustrated example of FIG. 18A, the duplex 105 and a second duplex 1800 are placed on the transfer plates 700a (FIG. 17), 700b (FIG. 17) and the triggers 704a (FIG. 17), 704b (FIG. 17) are moved by the pneumatic drives 702a (FIG. 17), 702b (FIG. 17), which carries the duplexes 105, 1800 up to the blades 1706a, 1706b, 1708a, 1708b of the lowering table 1700. Once the last duplex (e.g., of the row) is moved, the blades 1706a, 1706b, 1708a, 1708b move back to wait for the next row, as illustrated in FIG. 18B, while the triggers 704a, 704b (FIG. 17) hold the row of duplexes 105, 1800. With the row of duplexes 105, 1800 on the vertical blades 1706a, 1706b, the lowering table 1700 moves down, as illustrated in FIG. 18C. When a following row of duplexes, and third duplex 1802 and a fourth duplex 1804, is completed, the horizontal blades 1708a, 1708b move, as illustrated in FIG. 18D. The triggers 704a, 704b (FIG. 17) are driven against the new row of duplexes 1802, 1804 and the horizontal blades 1708a, 1708b retract and the duplexes 1802, 1804 are placed on the previous row of duplexes 105, 1800, as illustrated in FIG. 18E that are held by the two vertical blades 1706a, 1706b. When the amount of rows is completed, the blades 1706a,



## 15

**1706b, 1708a, 1708b** retract to leave a mini-pack **1806** on the bed of rollers, as illustrated in FIG. 18F.

Once the necessary amount of duplexes to create the mini-pack **1806** is completed, the vertical blades **1706a, 1706b** move down below a first bed of rollers **1710** (e.g., a roller bed) (FIG. 17), so that the mini-pack **1806** is placed on the first bed of rollers **1710**. As illustrated in the example of FIG. 20, when the mini-pack **1806** (e.g., having four duplexes) is placed on the bed of rollers **1710**, a pneumatic drive **2000** (e.g., a pneumatic actuator) is activated to drive a pressure plate **2002** (e.g., a push lever) to move the mini-pack **1806** to a conveyor belt **2004**. A sensor is located on the plate **2002** to detect when the mini-pack **1806** rests in the first bed of rollers **1710**. When the sensor detects this, the sensor activates, simultaneously, the conveyor belt **2004** and the first bed of rollers **1710** to carry the mini-pack **1806** against a moving stopper (e.g., the moving stopper **2100** of FIG. 21) and releasing the space to go back and assemble another mini-pack.

As illustrated in FIG. 21, the mini-pack **1806** stops against a moving stopper **2100**. The moving stopper **2100** is located on the conveyor belt **2004**. When a longitudinal feeder **2102** (e.g., a mini-pack feeder, a length feeder) is activated, which is adjustable according to the length of the profile(s) that are being manufactured and allow to align the profiles against the moving stopper **2100**. The moving stopper **2100** moves over a guide **2103** (e.g., a gateway) located on the conveyor belt **2004**. This movement allows adjusting the position of the moving stopper **2100** according the length of the mini-pack **1806**. Once this operation is made, two automatic strappers **2104a, 2104b** (e.g., strapping machines, strapping tools) are activated. The strap process includes tightening, via a high strength plastic strap, the ends and/or the center section (e.g., area, location, position) of the mini-pack **1806**. Depending on the length of the profiles, the mini-pack **1806** may need additional straps (e.g., two straps, four straps, etc.). Once the mini-pack **1806** is tight, the equipment (e.g., the strappers **2104a, 2104b**) tightens the strap(s), and then both ends of the straps are heated to melt and stick together. Once the strap is fastened (e.g., glued, secured, etc.), this operation is repeated and the mini-pack **1806** is strapped.

At the end of this operation, the moving stopper **2100** moves up, and a second bed of rollers **2106** and a third bed of rollers **2108** are driven. The strapped mini-pack **1806** is moved until a fixed stopper **2110** mounted on the third bed of rollers **2108**. In this position, the mini-pack is detected and is stopped on the third bed of rollers **2108**.

As illustrated in FIG. 22, the strapped mini-pack **1806** moves perpendicular to its longitudinal axis via a mini-pack ejector **2200** from the third bed of rollers **2108** to a second lowering table **2202** where a pack is made. In some examples, the second lowering table **2202** is larger (e.g., more robust) than the first lowering table **1700**, which has a structure made up by profiles UPN (U steel profiles of bent sides). The second lowering table **2202** is supported by linear guides that keep the table parallel to the packaging line. Movement of the second lowering table **2202** up and down is achieved by a servo gear, which rotates a drive shaft with two gears at its ends. The two gears are engaged to two fixed racks to the UPN structure, and the gears/racks transmit up and down movement to the second lowering table **2202**.

In the illustrated example, the mini-pack ejector **2200** is assembled above the third bed of rollers **2108**, and the second lowering table **2202** includes on one support attached to a chain. When pulling the chain, the support pushes the mini-pack **1806** towards the second lowering table **2202**.

## 16

Depending on the number (e.g., the amount) of rows and columns, the second lowering table **2202** moves down until the configuration is completed.

After reaching the desired amount of mini-packs to form a pack **2203**, the second lowering table **2202** rises to a level of an automatic strapper **2204** (e.g., a strapping machine, a strapping tool) to strap the pack **2203**. In the illustrated example, the second lowering table **2202** includes a fourth bed of rollers **2206**. The fourth bed of rollers **2206** are activated to transfer the pack **2203** to a first position. Once the pack **2203** is detected (e.g., automatically), a first strap, strapping process having a tie of high strength plastic strip at the ends of each pack, in the same way as described for the first line of strap. The number of straps depends on the length of a pack. For example, a pack may be strapped in more than two positions or locations. Once the pack **2203** is secured (e.g., tightly strapped), the equipment (e.g., the automatic strapper **2204**) tightens the strap(s), and then is heated both ends to melt and stick. Once the strap is glued, this operation is repeated, and the pack **2203** is strapped. The fourth bed of rollers **2206** are driven again to transfer the pack **2203** to a palletizer **2300** (e.g., palletizing equipment, a palletizing machine) illustrated in FIG. 23.

In the illustrated example of FIG. 23, the pack **2203** is received by a fifth bed of rollers **2302** (e.g., a powered bed of rollers) of a table **2304**. The table **2304** is controlled by a sensor that detects the positioning of the pack **2203** on the fifth bed of rollers **2302**. Positioning the pack **2203**, the fifth bed of rollers **2302** moves (e.g., ascends or descends) to a position (e.g., "0") that is the same as the height of the second lowering table **2202** and the automatic strapper **2204**. When the strapped pack **2203** leaves the automatic strapper **2204**, the strapped pack **2203** is deposited on the fifth bed of rollers **2302**. The descent of the table **2304** is made by a ball screw **2306**, which is driven by a servomotor **2308** (e.g., an actuator) disposed on a top of an arc **2310** (e.g., a bow). The ball screw **2306** is coupled to the servomotor **2308** which operates to rotate the ball screw **2306**. In the illustrated example, a nut flange **2312** is carried on ball screw **2306**, which is coupled to the fifth bed of rollers **2302**. The rotation of the ball screw **2306** causes the fifth bed of rollers **2302**, via the nut flange **2312**, to ascend or descend (e.g., depending the direction of rotation). The servomotor **2308** is utilized for better control of the number of turns that, depending on the pitch of the ball screw **2306**, adjust or control the height of the fifth bed of rollers **2302**.

When reaching the "0" position, an ejector **2314** pushes the pack **2203** (FIGS. 23 and 27). The ejector **2314** is a support with an L-shape attached to a chain. By operating the chain by a gear motor, the support pushes the pack **2203** forward from the fifth bed of rollers **2302** to a bed of chains **2316** (e.g., chain cradle), transferring from the fifth bed of rollers **2302** to the bed of chains **2316**. In order to improve the transfer between the fifth bed of rollers **2302** and the bed of chains **2316**, the fifth bed of rollers **2302** has on its side moving dampers **2318a, 2318b** (FIGS. 23 and 28) (e.g., mobile fixing pins). The moving dampers **2318a, 2318b** are metal hinges that can be opened or closed by pneumatic drives. The dampers **2318a, 2318b** make a bridge between the bed of rollers **2302** and the bed of chains **2316** for the passage of the pack **2203**. This operation of transferring packs may be made as many times as packs are in the pallet.

As illustrated in the example of FIG. 24, after the transferring of a first row of packs **2401**, prior to receipt of a first pack of a second row (e.g., on top of the first row of packs **2401**), arm plug holders **2400a, 2400b** assembled on the supporting structure of the fifth bed of rollers **2302** are



positioned on the same outlet of the equipment of plug chargers **2402a**, **2402b** (e.g., dowel loaders) (which, for example, contain a plurality of plugs or blocks).

In the illustrated example of FIG. **25**, each of the arm plug holders **2400a**, **2400b** include pneumatic rotary drives **2500a**, **2500b**, respectively, which move respective arms **2502a**, **2502b** from respective heel holders to the pack with three pneumatic cylinders. Specifically, the pneumatic rotary drives **2500a**, **2500b** include respective first pneumatic cylinders **2506a**, **2506b** to extend respective hands **2508a**, **2508b** to the pack, respective second pneumatic cylinders **2510a**, **2510b** to place blocks (e.g., blocks, pallet blocks, studs, plugs, dowels, spacers, etc.) on the pack, and respective third pneumatic cylinders **2512a**, **2512b** to hold the blocks.

Therefore, each of the arm plug holders **2400a**, **2400b** include four pneumatic drives. An enlarged view of the first arm plug holder **2400a** is illustrated in FIG. **26**. For example, a first pneumatic drive (e.g., the pneumatic rotary drives **2500a**) rotates to allow the rotation of the arm plug holder **2400a** from a parallel position to a perpendicular position at the bed of rollers **2302** (FIG. **24**). The second pneumatic drive (e.g., the first pneumatic cylinder **2506a**) is for the extension of the hand **2508a** and expands the arm plug holder **2400a** in order to move the blocks until the pallet area. The third pneumatic drive (e.g., the third pneumatic cylinder **2512a**) operates to hold the wooden block in order for the two plates of the hand **2508a** to get closer to hold the block. The fourth pneumatic drive (e.g., the second pneumatic cylinder **2510a**) is for placing the block on the pack, which enables the block to move down or up in order to place the blocks at different levels on the pallet.

In an example operation of one of the arm plug holders **2400a**, the arm **2502a** is placed on the charger plug **2402a** such as, for example, as illustrated in the position in FIG. **23**. Then, the hand **2508a** takes one of the blocks **2404** that is held by the third pneumatic cylinder **2512a**, as illustrated in FIG. **24**. Once the pneumatic rotary drive **2500a** is held, the rotary drive **2500a** rotates 90 degrees to position the arm **2502a** on the packs **2401**, as illustrated in FIG. **25**. The first pneumatic cylinder **2506a** extends the hand **2508a** that holds the block **2404** (e.g., a wooden block), while the second pneumatic cylinder **2510a** places the block **2404** on the packs **2401**. Once the block **2404** is in position, the third pneumatic cylinder **2512a** releases the block **2404**. Once the block **2404** is on the pack **2401**, the second pneumatic cylinder **2510a** retracts together with the first pneumatic cylinder **2506a**, while the pneumatic rotary drive **2500a** rotates to place the arm **2502a** again on the plug charger **2402a**, so this cycle repeats once more. The second arm plug holder **2400b** may operate in a similarly.

In the illustrated example, the arm plug holders **2400a**, **2400b** have, at their edges, the hands **2508a**, **2508b**, which are driven pneumatically. The hands **2508a**, **2508b** retrieve the blocks from the block chargers **2402a**, **2402b**, and then, place them on the packs.

After taking all the blocks, the fifth bed of rollers **2302** returns to the position of taking blocks and receives the following pack (FIGS. **25** and **27**). Once the pack is on the fifth bed of rollers **2302**, the table **2304** goes down to specific height. This height is controlled by the turns of the servomotor **2308**. The adjustment of the height is made by an optical sensor that detects the row of packs. When reaching the position, the arm plug holders **2400a**, **2400b** rotate and extend at the same time, so the blocks are perpendicular to the profiles. Once this operation ends, the hands **2508a**, **2508b** go down and place the blocks on the packs. Once the

blocks are on the packs, the moving dampers **2318a**, **2318b**, with the fifth bed of rollers **2302**, tighten the blocks while the ejector **2314** transfers the first pack of the second row of the fifth bed of rollers **2302** at the bed of chains **2316**.

The process of taking and positioning the blocks is performed in a relatively short amount of time, at the time of the outlet of each pack. Transferring a first pack of the second row, the moving dampers **2318a**, **2318b** open and the fifth bed of rollers **2302** return to the position of block taking. From the second pack, the operation is repeated. For the following rows, the operation is repeated in order to create the second row. Once the assembly of the pallet is finished, the bed of chains **2316** operates and moves the pallet up to a strapped area, as illustrated in FIG. **29**.

The palletizer **2300** is illustrated in FIG. **30**. The example palletizer **2300** includes, for example, the arc **2310** and the fifth bed of rollers **2302** assembled to the arc **2310**, which moves up and down by the screw **2306**, which is driven from the top part by a servomotor **2308**. The fifth bed of rollers **2302** is driven by a gear motor located at one of its edges. On the lateral side, the moving dampers **2318a**, **2318b** are set. The position or location of where the pack is taken is similar with the work of the last strap machine located at the previous stage of the process.

In the illustrated example, the palletizer **2300** includes the ejector **2314**, which is assembled on the structure that supports the fifth bed of rollers **2302**. The movement of the ejector **2314** is achieved by gear motor and linear guides **3000** (e.g., tracks). The palletizer **2300** includes the arm plug holders **2400a**, **2400b** (e.g., dowel-holding arms), which are assembled on the structure that supports the fifth bed of rollers **2302**. The rotational movement of the arm plug holders **2400a**, **2400b** is obtained by pneumatic rotary drives **2500a**, **2500b**, as well as actuating of the hands **2508a**, **2508b** and extension of the hands **2508a**, **2508b** (e.g., via the first, second and third pneumatic cylinders **2506a**, **2506b**, **2510a**, **2510b**, **2512a**, **2512b**).

In the illustrated example, the palletizer **2300** includes the plug chargers **2402a**, **2402b**, which are formed by a tubular structure. A horizontal guillotine, which is driven pneumatically, allows the hands **2508a**, **2508b** of the arm plug holders **2400a**, **2400b**, the corresponding block. The housings (e.g., the plug chargers **2402a**, **2402b**) for the blocks are adjustable for different lengths of blocks via levers **3002a**, **3002b** (e.g. handles), respectively.

The example palletizer **2300** includes the bed of chains **2316**, which is made up of a tubular structure, and which supports trees of driving and driven sprockets. The chain is driven by a gear motor located at one edge. On the links, there are cross-bars **3004**, the bar where the pallet is placed. These cross-bars **3004** have a specific space to allow placing the blocks during the strapping process to create separate floors that create the pallet for shipping.

In the example automatic packaging line **100** for packing profiles, all the movements are automated, controlled and overlapped to optimize the times of packaging.

The example automatic packaging line **100** for packing profiles having U-shaped or C-shaped sections, which have a convex part and a concave part between the two sides (e.g., wings, walls, etc.) is relatively safer for the operators involved in the process, reduces the personal staff in the packaging line, has a self-regulating speed and utilizes the advantage of the maximum speed of the line. All these benefits, for example, result in a final product obtained in an appropriate presentation for dispensing that uses less energy compared to the prior art. These benefits are achieved by, for example, using a moving head (e.g., the head **108**) with an



19

up/down movement that comprises a rotor (e.g., the rotor 110), which can perform a movement of 180 degrees. The rotor, by use of permanent magnets to accommodate movements, is able to effectively and quickly place a first profile into a second profile to obtain a duplex. Then, duplexes are located next to each other on different floors forming the pallet, which may be sold in a quick and safe manner.

Although this disclosure has been written in connection with its realization and references in the figures, it must be noted that there are several changes and modifications for those who are experts in technical fields. These changes and modifications must be understood as included in this disclosure, as it is defined in the claims.

Although certain example methods, apparatus and articles of manufacture have been disclosed herein, the scope of coverage of this patent is not limited thereto. On the contrary, this patent covers all methods, apparatus and articles of manufacture fairly falling within the scope of the claims of this patent.

What is claimed is:

1. A packaging line to pack profiles having a U-shaped or a C-shaped cross-section formed by a first side wall, a second side wall and a base wall between the first and second side walls, the packaging line comprising:

a first conveyor and a second conveyor to transfer profiles, the first conveyor and the second conveyor spaced from and parallel to each other;

a head block to move upward and downward, the first conveyor and the second conveyor to transfer profiles to an area beneath the head block; and

a rotor, carried by the head block, to couple to a first profile transferred by the first and second conveyors with a concave side of the first profile facing upwards, the rotor to rotate the first profile such that the concave side of the first profile is facing downwards over a second profile, a concave side of the second profile facing upward, the rotor to release the first profile to insert at least a portion of the first profile into the second profile to form a duplex, the rotor including:

a body;

a first set of magnets arranged in a first row along a longitudinal axis of the body; and

a second set of magnets disposed outward from the body in a direction that is perpendicular to the longitudinal axis of the body, the first set of magnets to engage a side wall of the first profile and the second set of magnets to engage a base wall of the first profile.

2. The packaging line of claim 1, wherein the magnets of the first set of magnets and the second set of magnets are pivotable about their respective axes.

3. The packaging line of claim 2, wherein the rotor comprises a first actuator to pivot the magnets of the first set of magnets about their respective axes, and wherein the first actuator is to pivot the magnets of the first set of magnets to face perpendicularly to the longitudinal axis of the body to engage the side wall of the first profile and pivot the magnets of the first set of magnets to face parallel to the longitudinal axis of the body to release the first profile.

4. The packaging line of claim 3, wherein the rotor comprises a connecting rod coupled between the magnets of the first set of magnets, the connecting rod to simultaneously pivot the magnets of the first set of magnets.

5. The packaging line of claim 3, wherein the rotor comprises a second actuator and a third actuator to move the magnets of the second set of magnets.

20

6. The packaging line of claim 5, wherein the body of the rotor comprises a first inner cavity and a second inner cavity to form internal lungs to operate the first, second and third actuators.

7. The packaging line of claim 6, wherein the rotor comprises a pneumatic rotary joint at one end of the body to supply compressed fluid to the first and second inner cavities of the body, the compressed fluid to operate the first, second and third actuators.

8. The packaging line of claim 7, wherein the rotor comprises an electric rotary joint at an opposite end of the body than the pneumatic rotary joint, the electric rotary joint to supply power to solenoids to activate the actuators.

9. The packaging line of claim 5, wherein the second and third actuators are to pivot the magnets of the second set of magnets to face perpendicularly to the base wall to engage the base wall and pivot the magnets of the second set of magnets to face parallel to the base wall to release the first profile.

10. The packaging line of claim 1, wherein the rotor comprises:

a third set of magnets arranged in a second row along the longitudinal axis of the body, the third set of magnets disposed on an opposite side of the body than the first set of magnets; and

a fourth set of magnets disposed outwardly from the body in a direction that is opposite to the second set of magnets, the third set of magnets to engage a side wall of a third profile and the fourth set of magnets to engage a base wall of the third profile.

11. The packaging line of claim 1, wherein the rotor further includes a housing along a side of the body, the first set of magnets disposed within the housing.

12. The packaging line of claim 11, wherein the housing includes a plurality of openings for the first set of magnets to expose the first set of magnets to the side wall of the first profile.

13. The packaging line of claim 11, wherein the second set of magnets extends outward from the body at or near ends of the housing.

14. The packaging line of claim 1, wherein the first set of magnets includes a different number of magnets than the second set of magnets.

15. The packaging line of claim 1, wherein the rotor is rotatable 180° about its longitudinal axis.

16. A packaging line, to pack profiles having a U-shaped or a C-shaped cross-section formed by a first side wall, a second side wall and a base wall between the first and second side walls, the packaging line comprising:

a first conveyor and a second conveyor to transfer profiles, the first conveyor and the second conveyor spaced from and parallel to each other;

a head block to move upward and downward, the first conveyor and the second conveyor to transfer profiles to an area beneath the head block;

a rotor, carried by the head block, to couple to a first profile transferred by the first and second conveyors with a concave side of the first profile facing upwards, the rotor to rotate the first profile such that the concave side of the first profile is facing downwards over a second profile, a concave side of the second profile facing upward, the rotor to release the first profile to insert at least a portion of the first profile into the second profile to form a duplex; and

a wire stopper disposed adjacent the area beneath the head block to prevent the first profile from rebounding off of the rotor when the rotor is coupled to the first profile.

**21**

**17.** The packaging line of claim **16**, wherein the wire stopper is coupled to one of the first conveyor or the second conveyor.

\* \* \* \* \*

**22**