



US009834721B2

(12) **United States Patent**
Chang et al.

(10) **Patent No.:** **US 9,834,721 B2**
(45) **Date of Patent:** **Dec. 5, 2017**

(54) **COMPOSITIONS OF AND METHODS FOR USING HYDRAULIC FRACTURING FLUID FOR PETROLEUM PRODUCTION**

(2013.01); *C09K 8/86* (2013.01); *C09K 8/88* (2013.01); *E21B 43/26* (2013.01); *E21B 43/267* (2013.01)

(71) Applicants: **Saudi Arabian Oil Company**, Dhahran (SA); **OIL CHEM TECHNOLOGIES, INC.**, Sugar Land, TX (US)

(58) **Field of Classification Search**
CPC *C09K 8/80*; *C09K 8/602*; *E21B 43/267*; *E21B 43/26*
See application file for complete search history.

(72) Inventors: **Fakuen Frank Chang**, Dhahran (SA); **Paul D. Berger**, Sugar Land, TX (US); **Christie H. Lee**, Sugar Land, TX (US); **Susanta Mohapatra**, Sugar Land, TX (US)

(56) **References Cited**

U.S. PATENT DOCUMENTS

3,366,178 A 1/1968 Malone et al.
3,747,677 A 7/1973 Richardson
(Continued)

(73) Assignees: **Saudi Arabian Oil Company**, Dhahran (SA); **Oil Chem Technologies**, Sugar Land, TX (US)

FOREIGN PATENT DOCUMENTS

(*) Notice: Subject to any disclaimer, the term of this patent is extended or adjusted under 35 U.S.C. 154(b) by 0 days.

CA 2708166 A1 6/2009
WO 2009079235 A2 6/2009

OTHER PUBLICATIONS

(21) Appl. No.: **14/943,956**

International Search Report and Written Opinion for related PCT application PCT/US2015/061087 dated Mar. 3, 2016.

(22) Filed: **Nov. 17, 2015**

(65) **Prior Publication Data**

US 2016/0137910 A1 May 19, 2016

Primary Examiner — Zakiya W Bates

Related U.S. Application Data

(74) *Attorney, Agent, or Firm* — Bracewell LLP; Constance G. Rhebergen; Kevin R. Tamm

(60) Provisional application No. 62/081,617, filed on Nov. 19, 2014.

(57) **ABSTRACT**

(51) **Int. Cl.**

E21B 43/267 (2006.01)
C09K 8/80 (2006.01)
C09K 8/66 (2006.01)
C09K 8/60 (2006.01)
E21B 43/26 (2006.01)

A hydraulic fracturing fluid for use in oilfield applications, the hydraulic fracturing fluid includes a spherical bead-forming liquid composition, the spherical bead-forming liquid composition comprised of a primary liquid precursor and a secondary liquid precursor, the primary liquid precursor comprises a micellar forming surfactant, a bead-forming compound, and a non-solids bearing liquid solvent; and the secondary liquid precursor comprises one or more curing agents, and one or more co-curing agents.

(Continued)

(52) **U.S. Cl.**

CPC *C09K 8/80* (2013.01); *C09K 8/602* (2013.01); *C09K 8/66* (2013.01); *C09K 8/68*

23 Claims, 16 Drawing Sheets

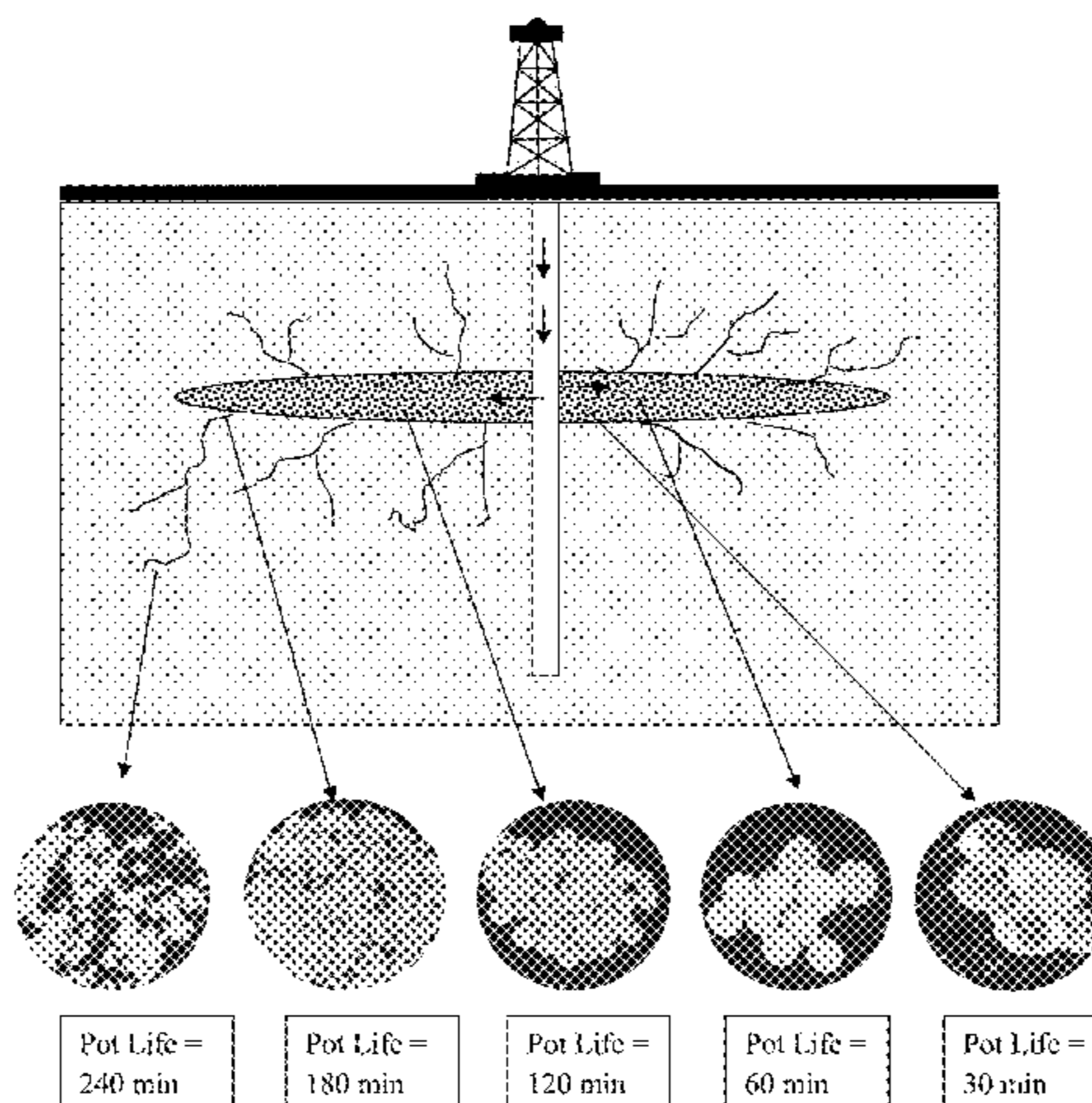

- (51) **Int. Cl.**
C09K 8/68 (2006.01)
C09K 8/86 (2006.01)
C09K 8/88 (2006.01)

(56) **References Cited**

U.S. PATENT DOCUMENTS

5,199,491	A	4/1993	Kutta et al.	
5,358,047	A	10/1994	Himes	
5,402,846	A	4/1995	Jennings, Jr.	
6,059,034	A	5/2000	Rickards et al.	
6,213,209	B1	4/2001	Nguyen et al.	
6,330,916	B1	12/2001	Rickards et al.	
7,407,010	B2	8/2008	Richman et al.	
7,493,957	B2	2/2009	Nguyen et al.	
7,541,318	B2	6/2009	Weaver et al.	
7,703,531	B2	4/2010	Huang et al.	
7,810,562	B2	10/2010	Tu	
7,931,089	B2	4/2011	Miler et al.	
8,006,759	B1	8/2011	Cochran, Jr. et al.	
8,196,659	B2	6/2012	Huang et al.	
2002/0023752	A1	2/2002	Qu et al.	
2004/0229756	A1	11/2004	Eoff et al.	
2005/0197258	A1	9/2005	Nguyen	
2007/0111896	A1*	5/2007	Knox	C09K 8/68 507/209
2012/0325472	A1*	12/2012	Litvinets	C09K 8/665 166/280.1
2013/0248191	A1	9/2013	Nguyen	
2013/0317135	A1	11/2013	Vega	
2014/0131041	A1	5/2014	Liang et al.	
2014/0144629	A1	5/2014	Nguyen	
2014/0224493	A1	8/2014	Soliman et al.	
2014/0332214	A1	11/2014	Zhou et al.	

* cited by examiner

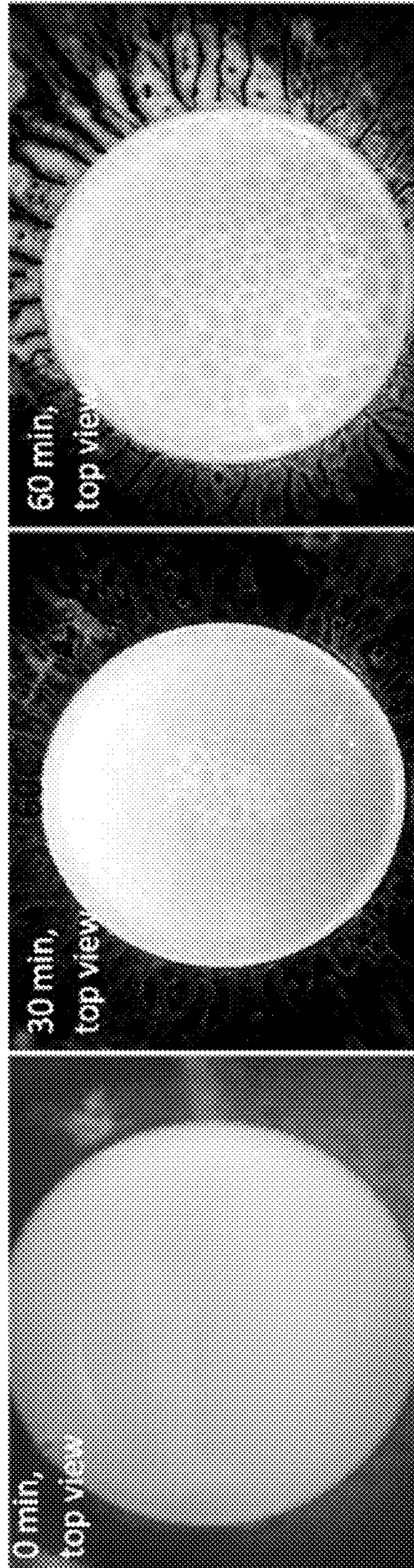

FIG. 1

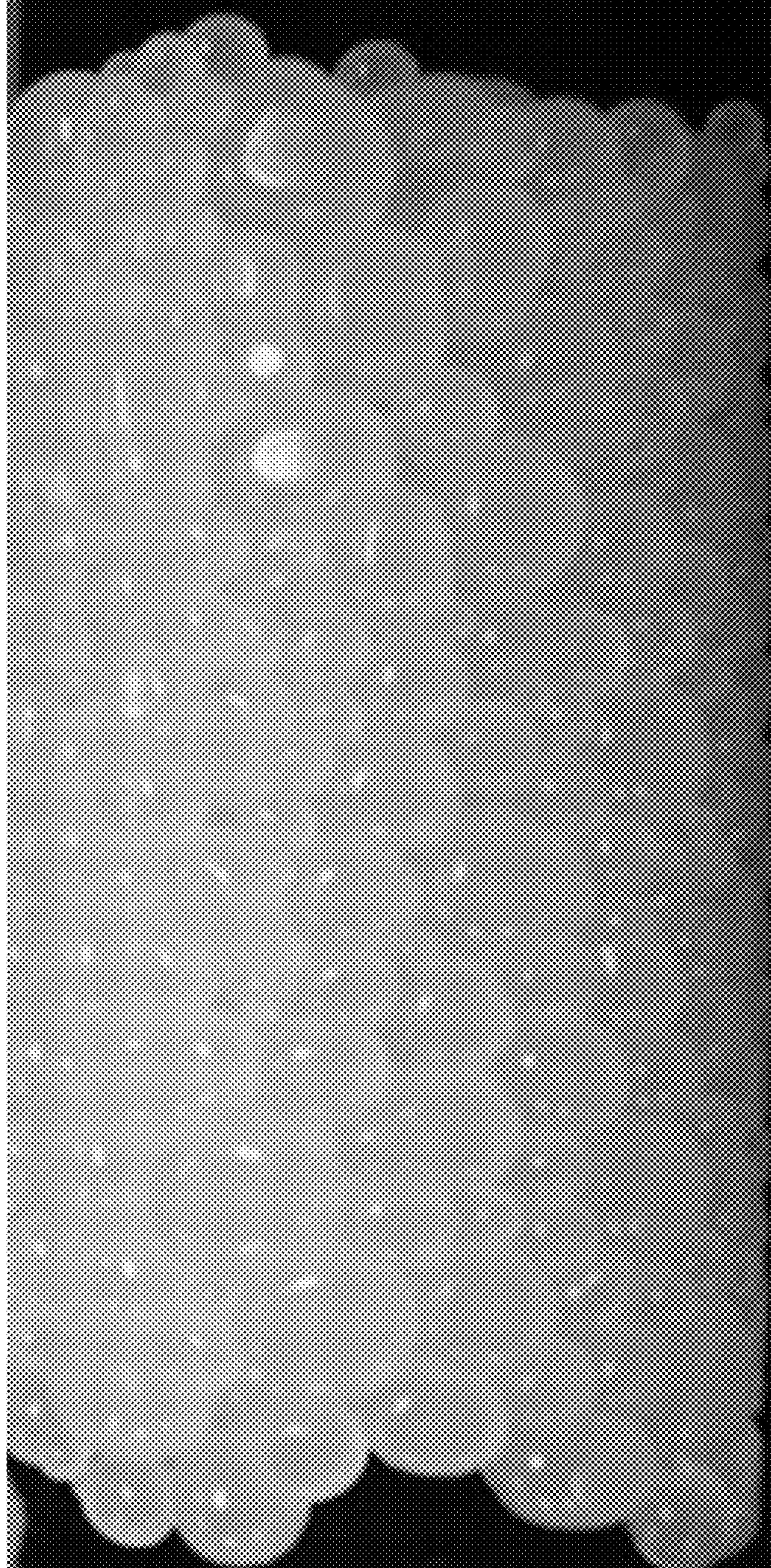

FIG. 2

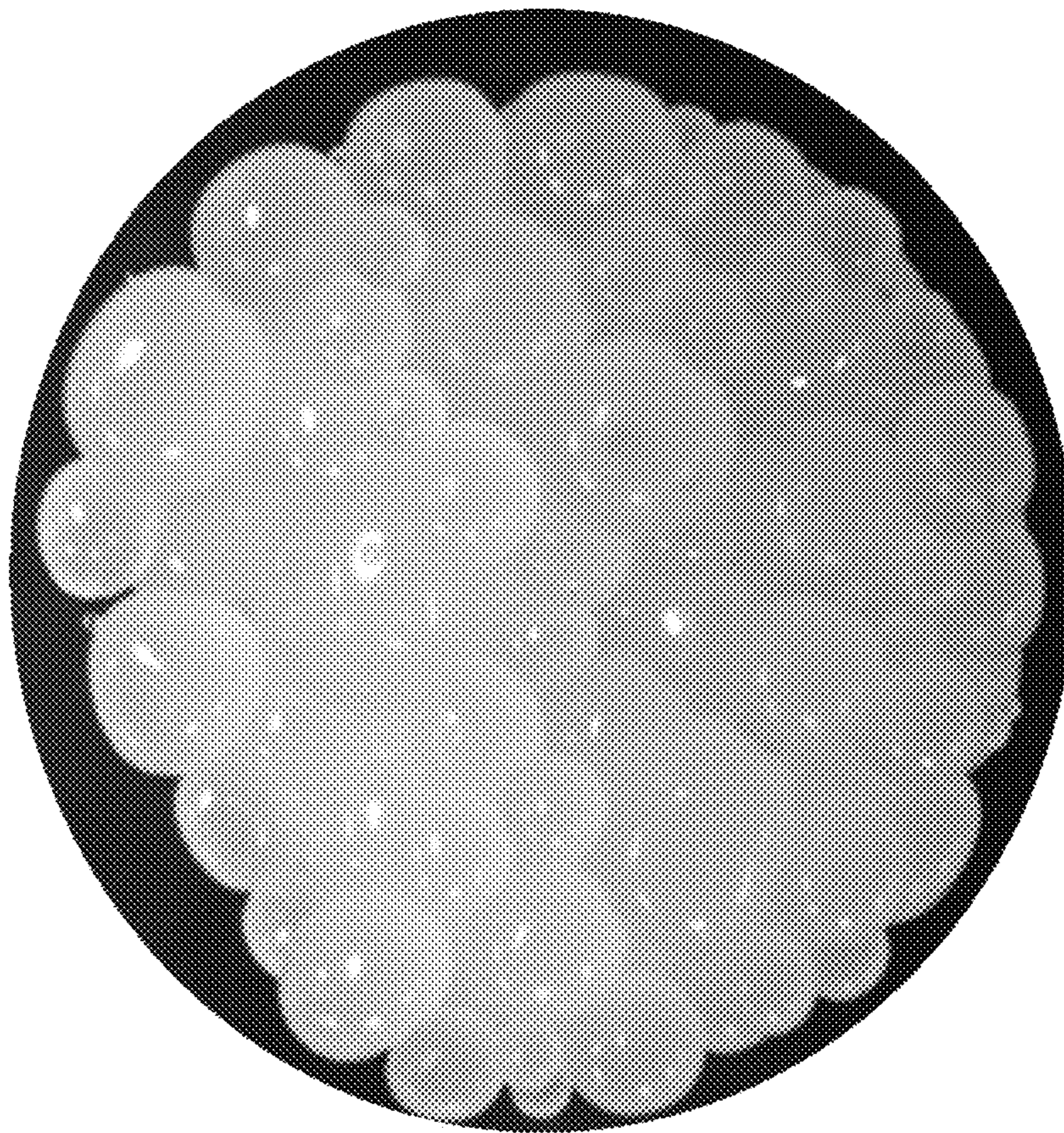

FIG. 3

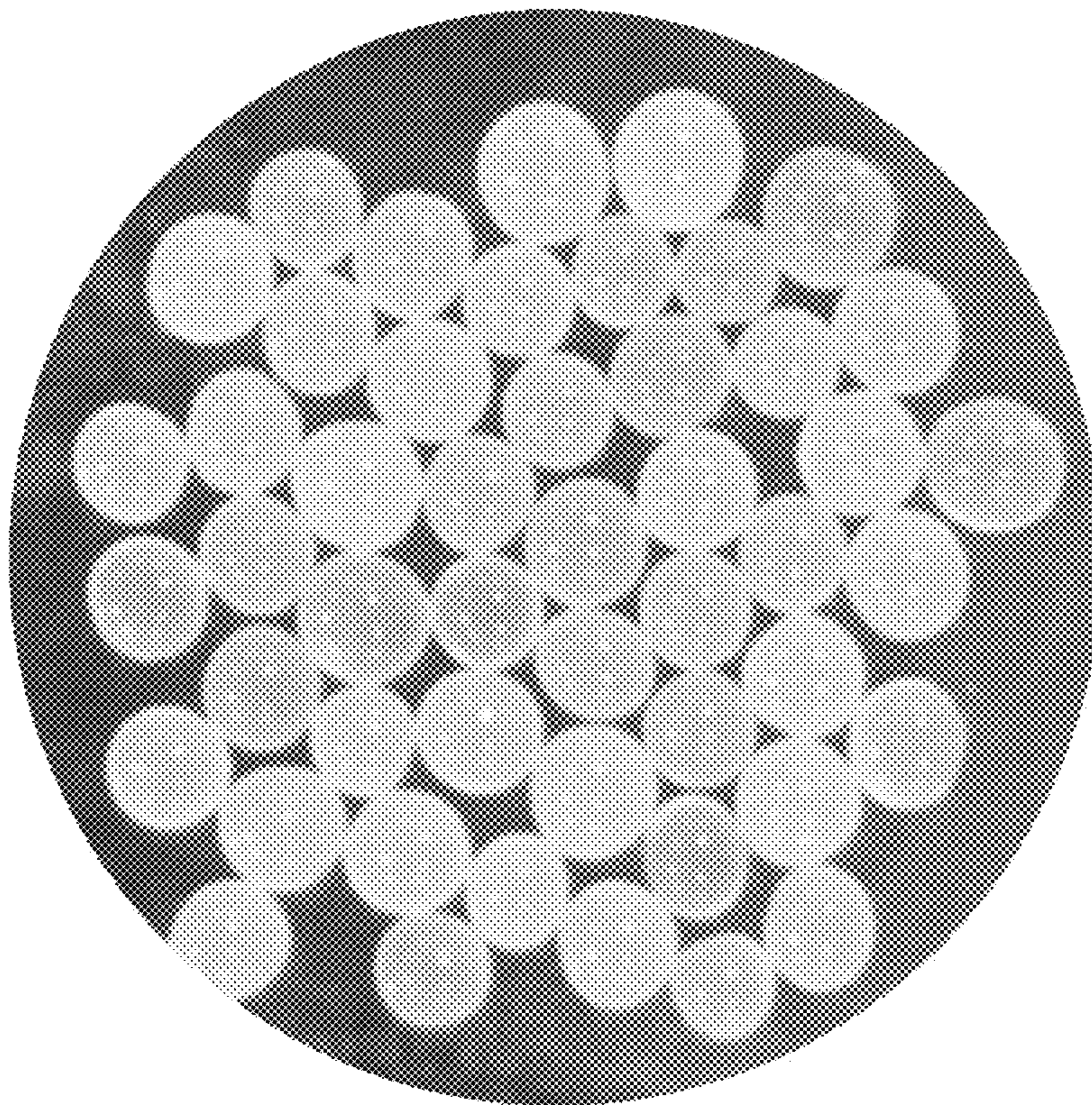

FIG. 4

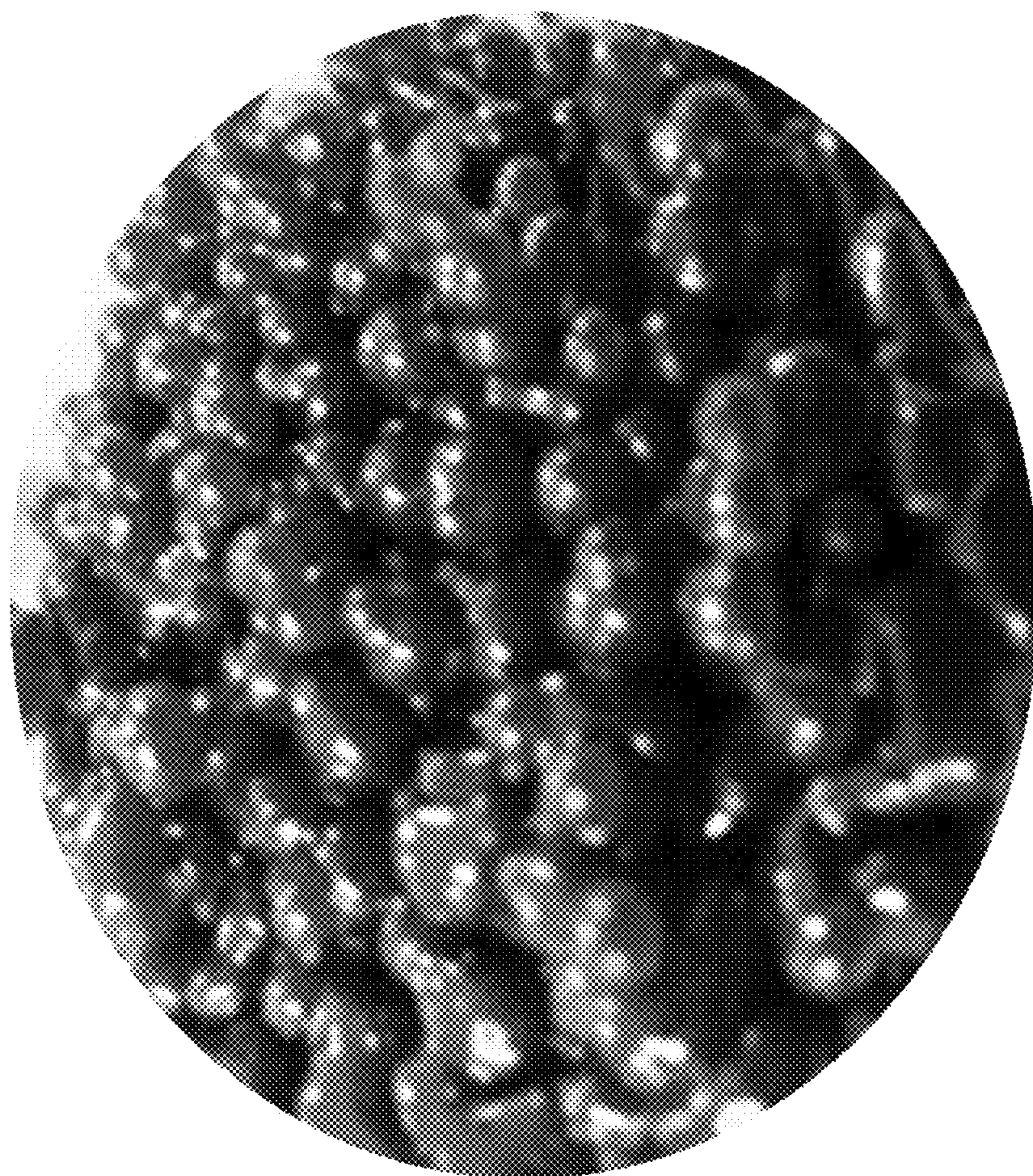

FIG. 5

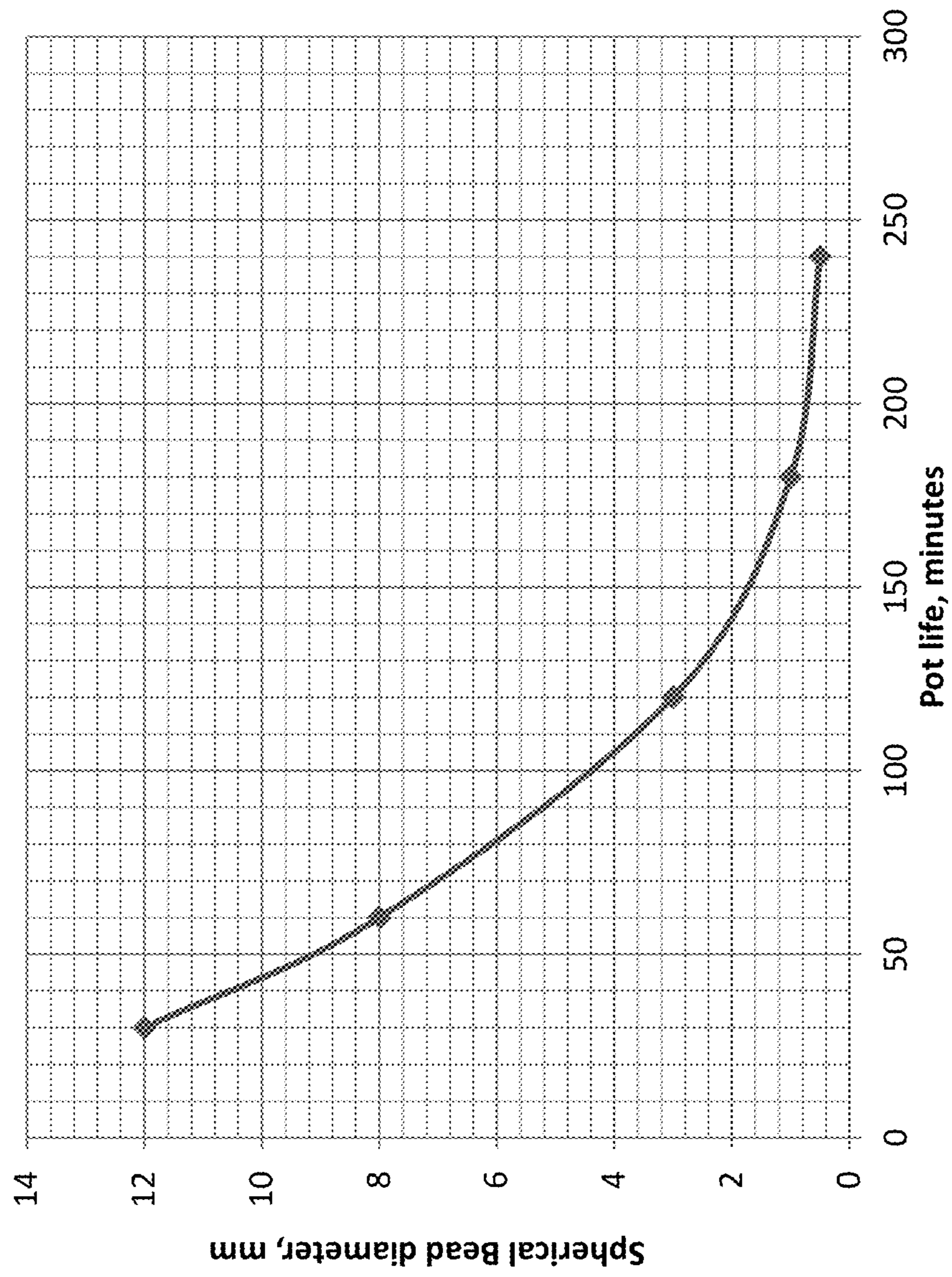

FIG. 6

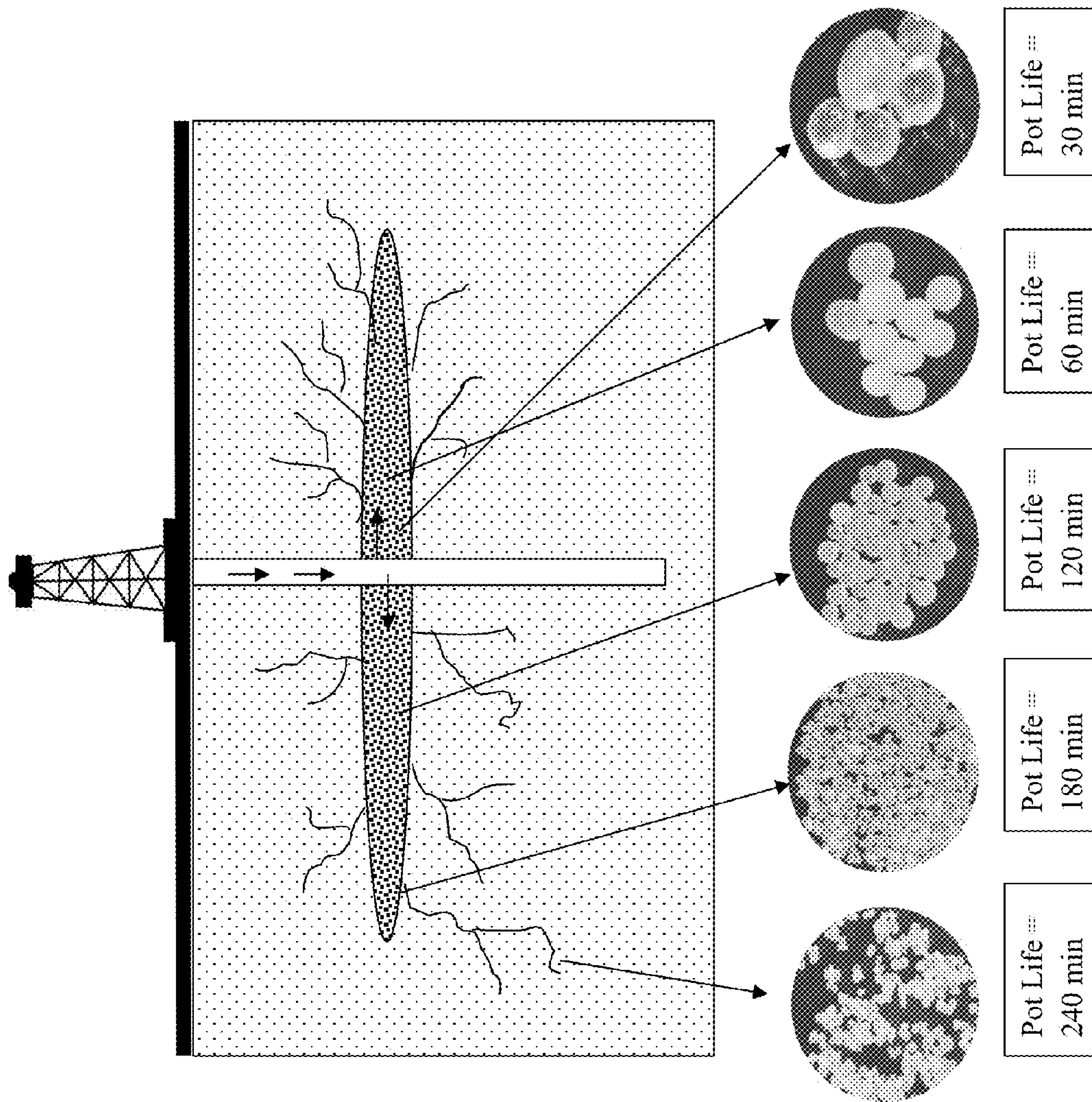

FIG. 7

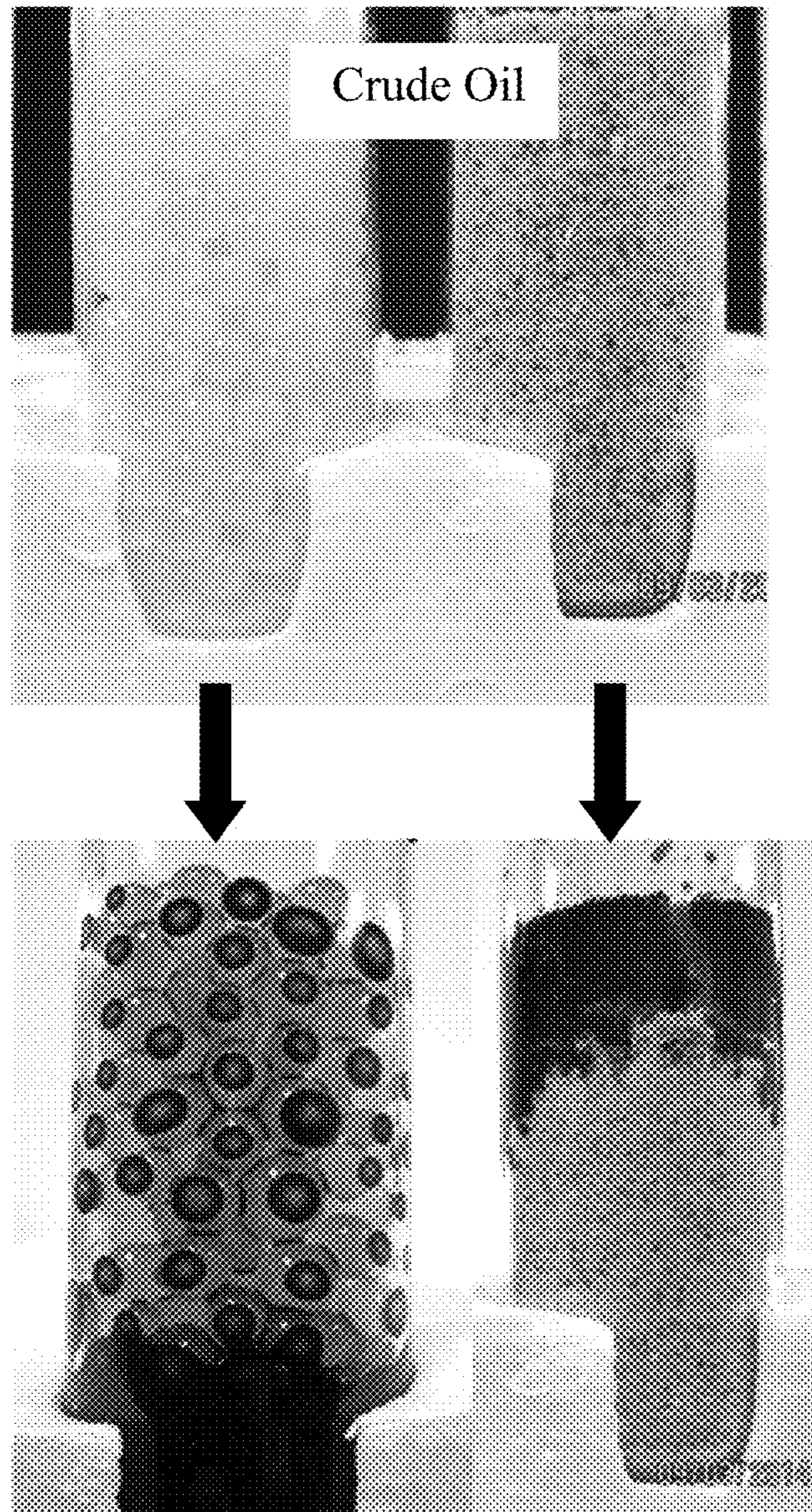

FIG. 8

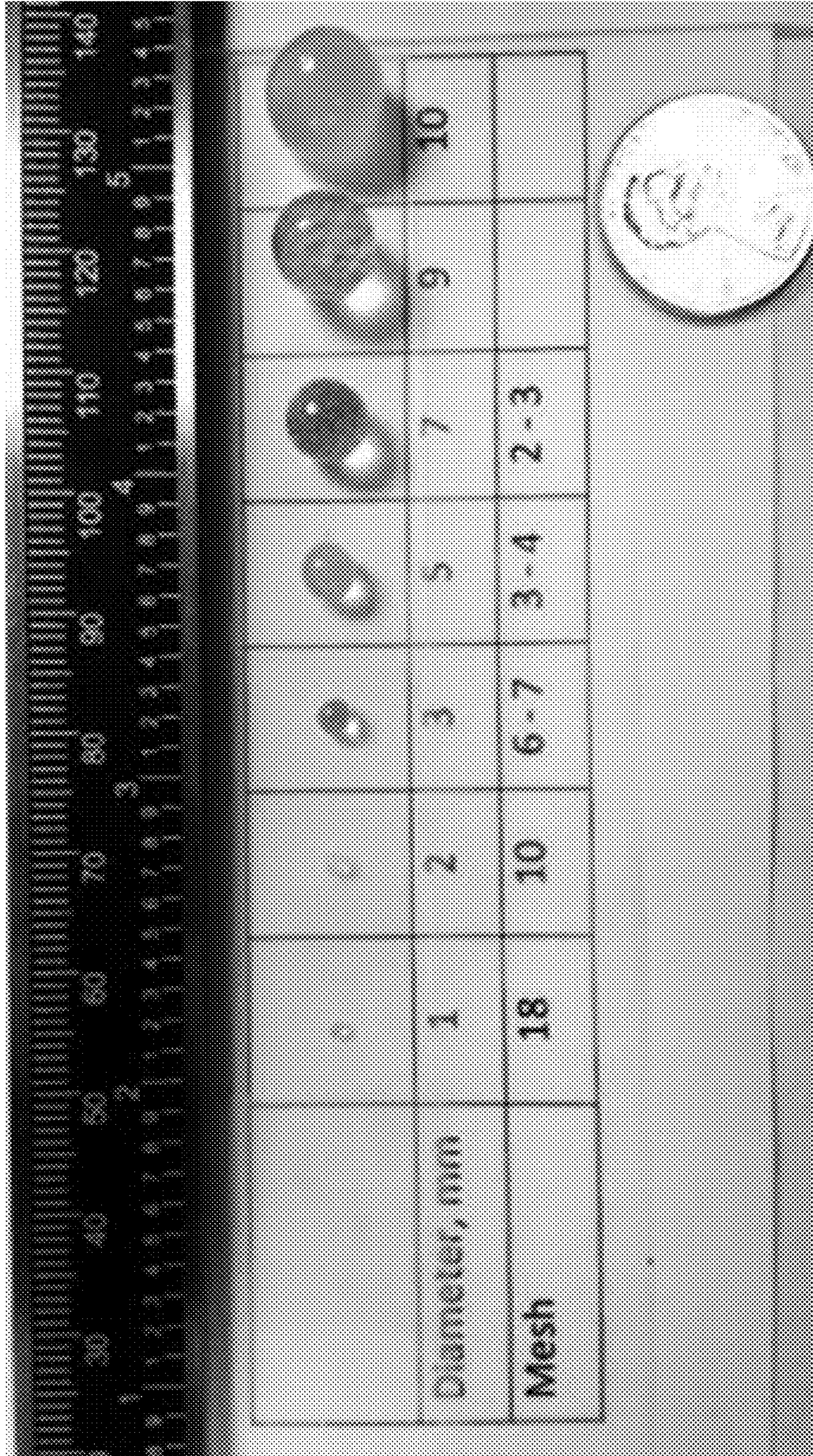

FIG. 9

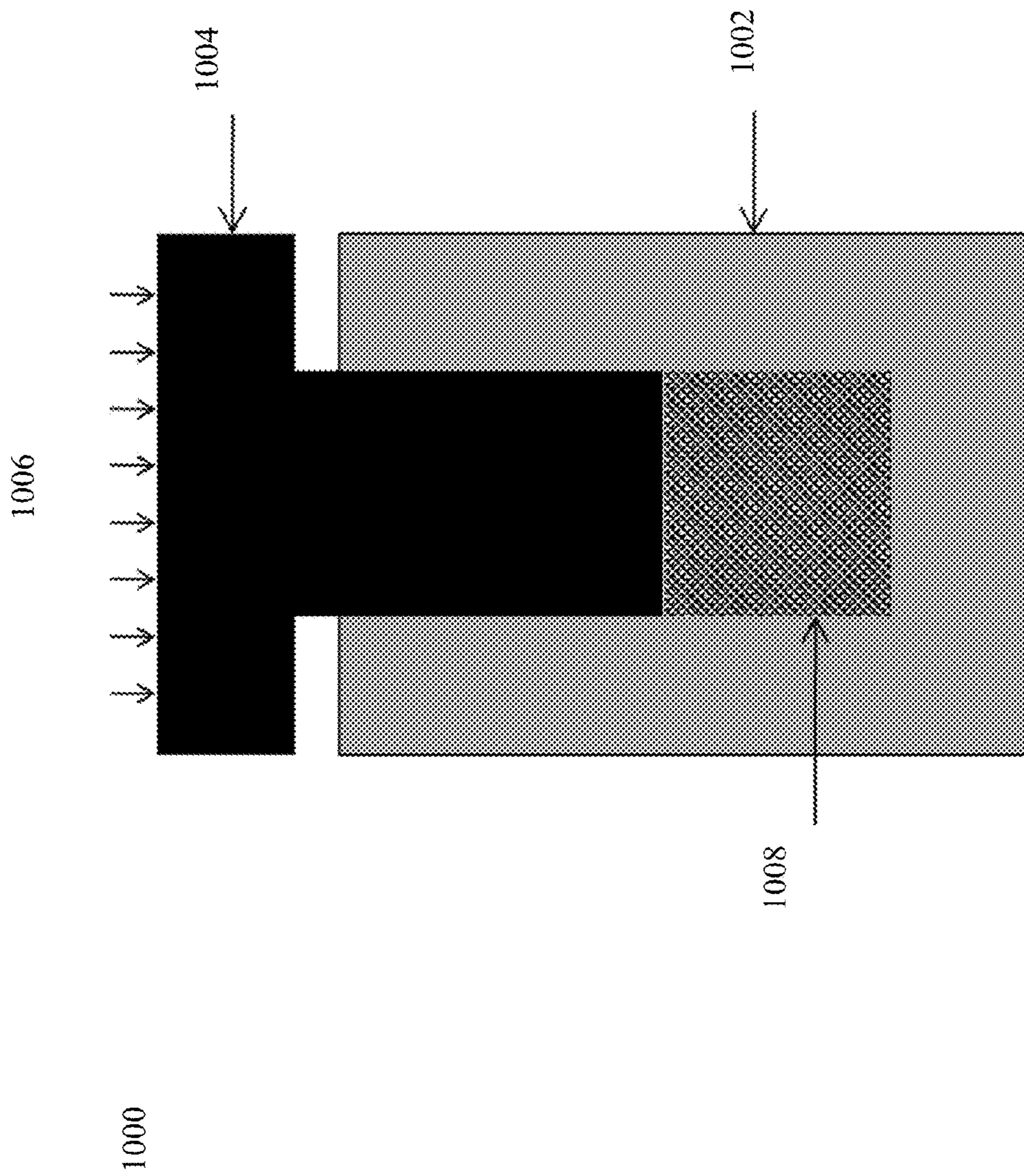

FIG. 10

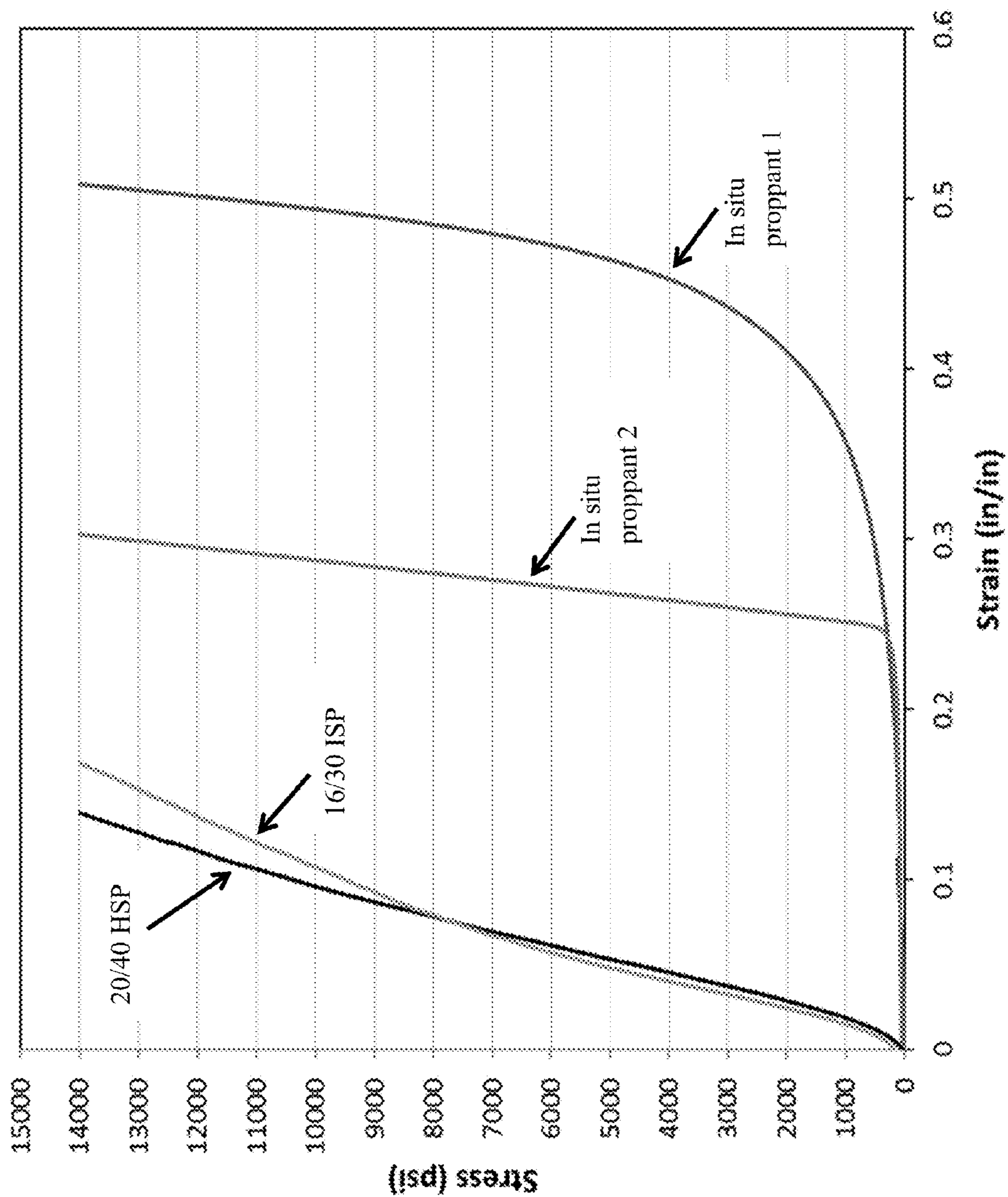

FIG. 11

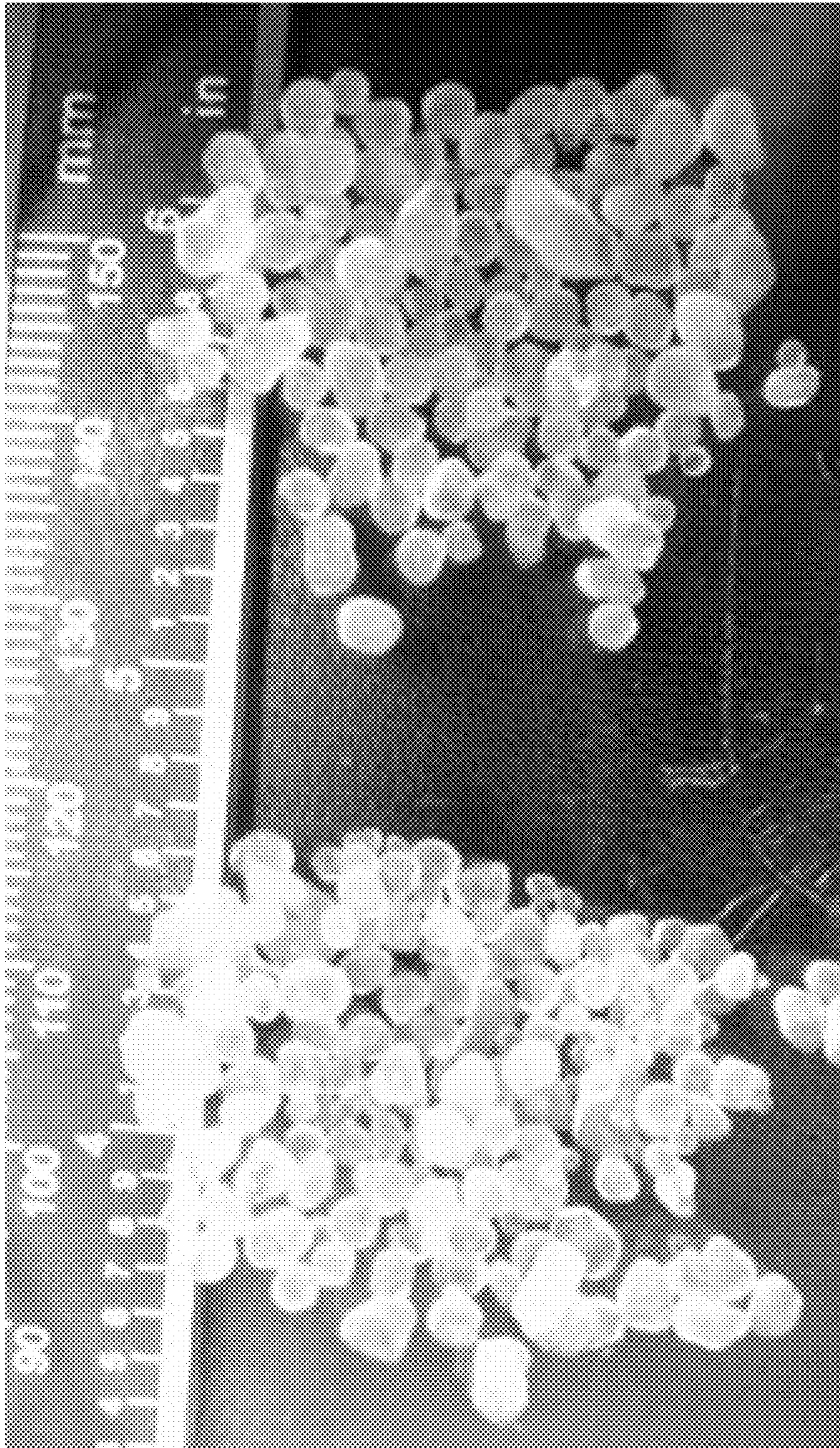

FIG. 12

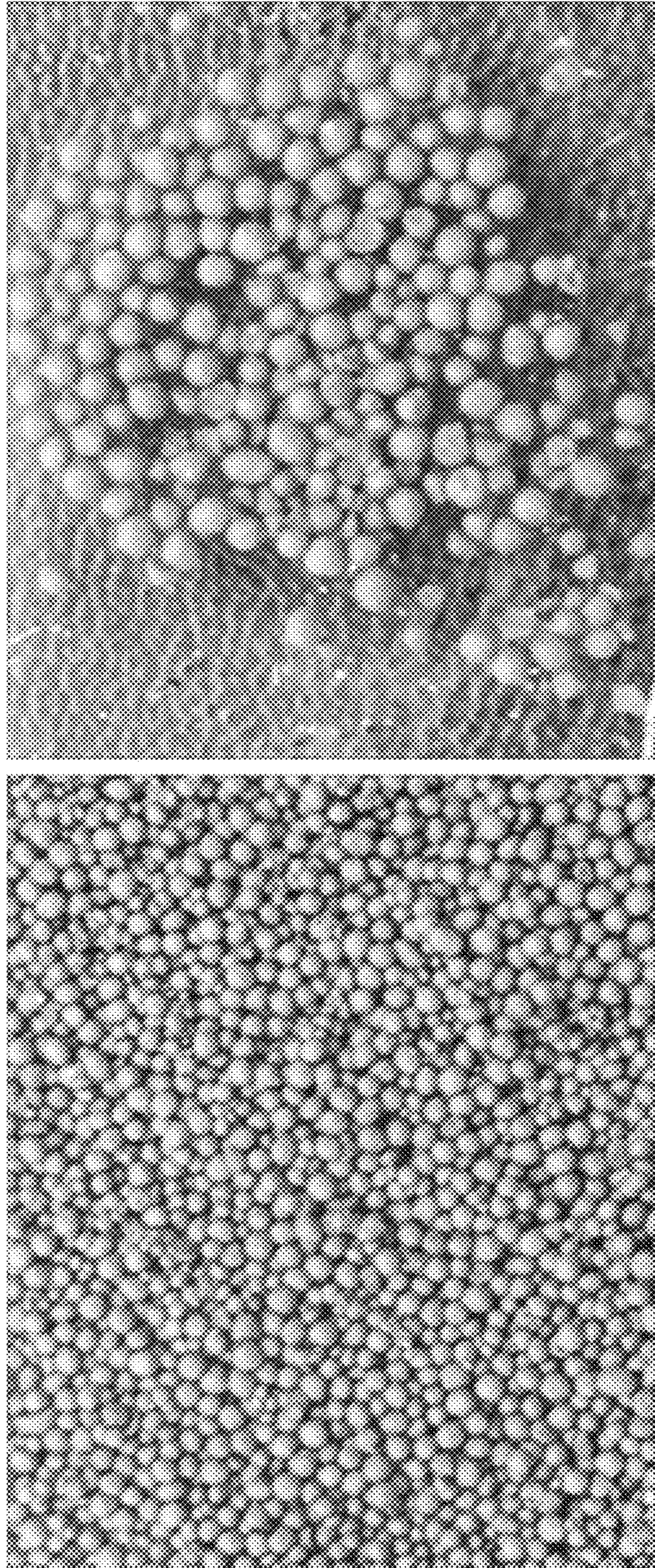

FIG. 13

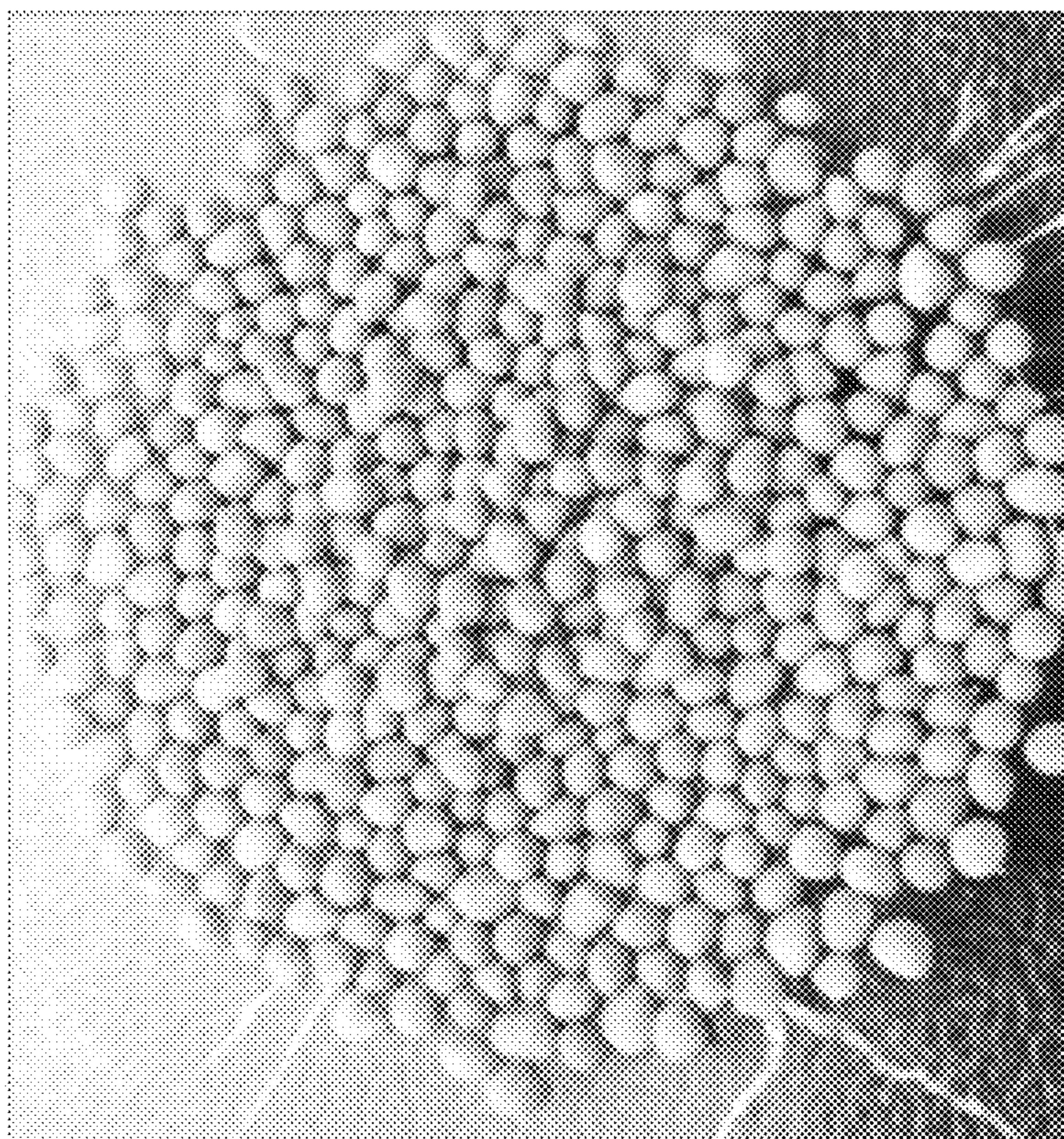

FIG. 14

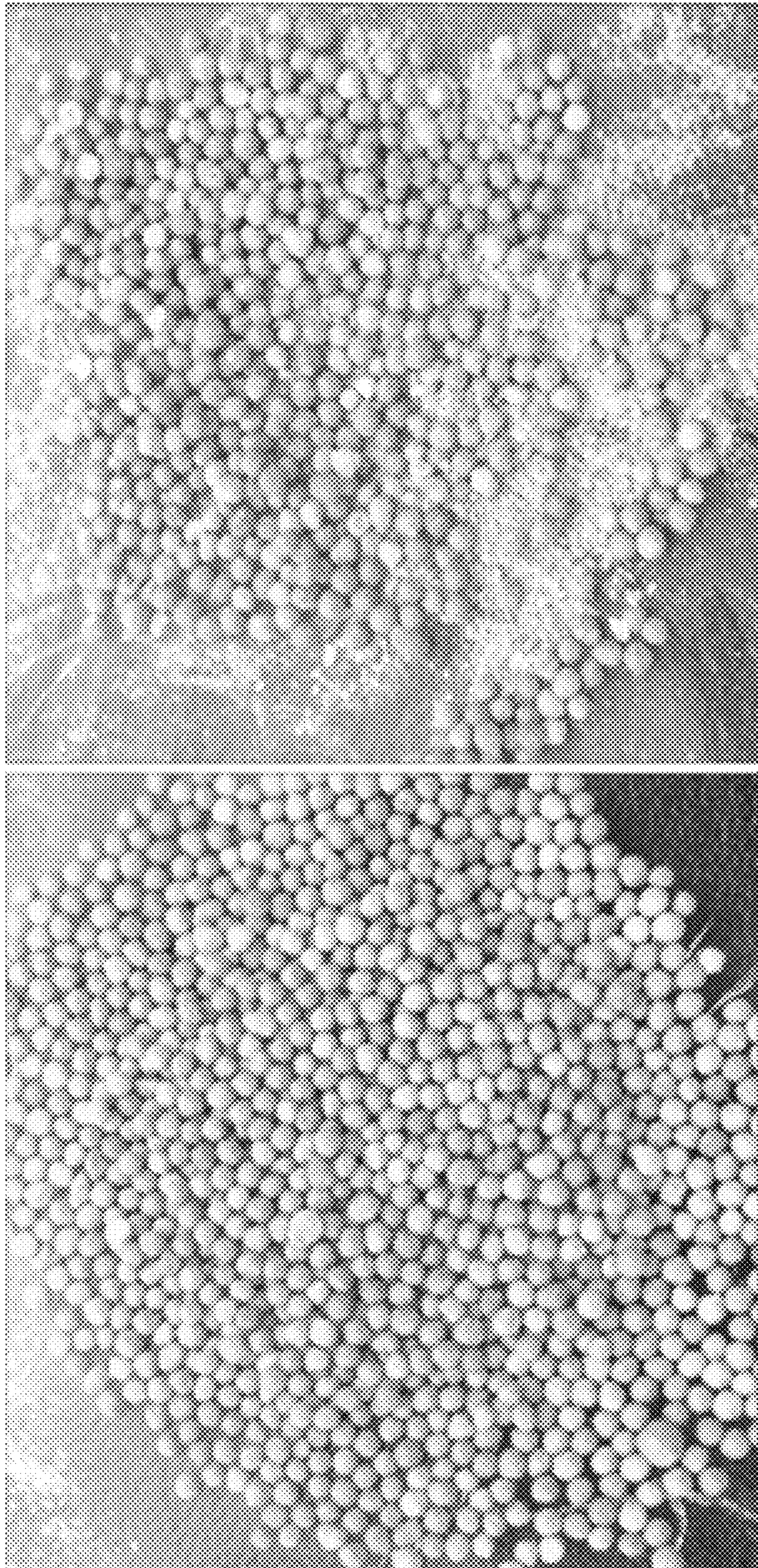

FIG. 15

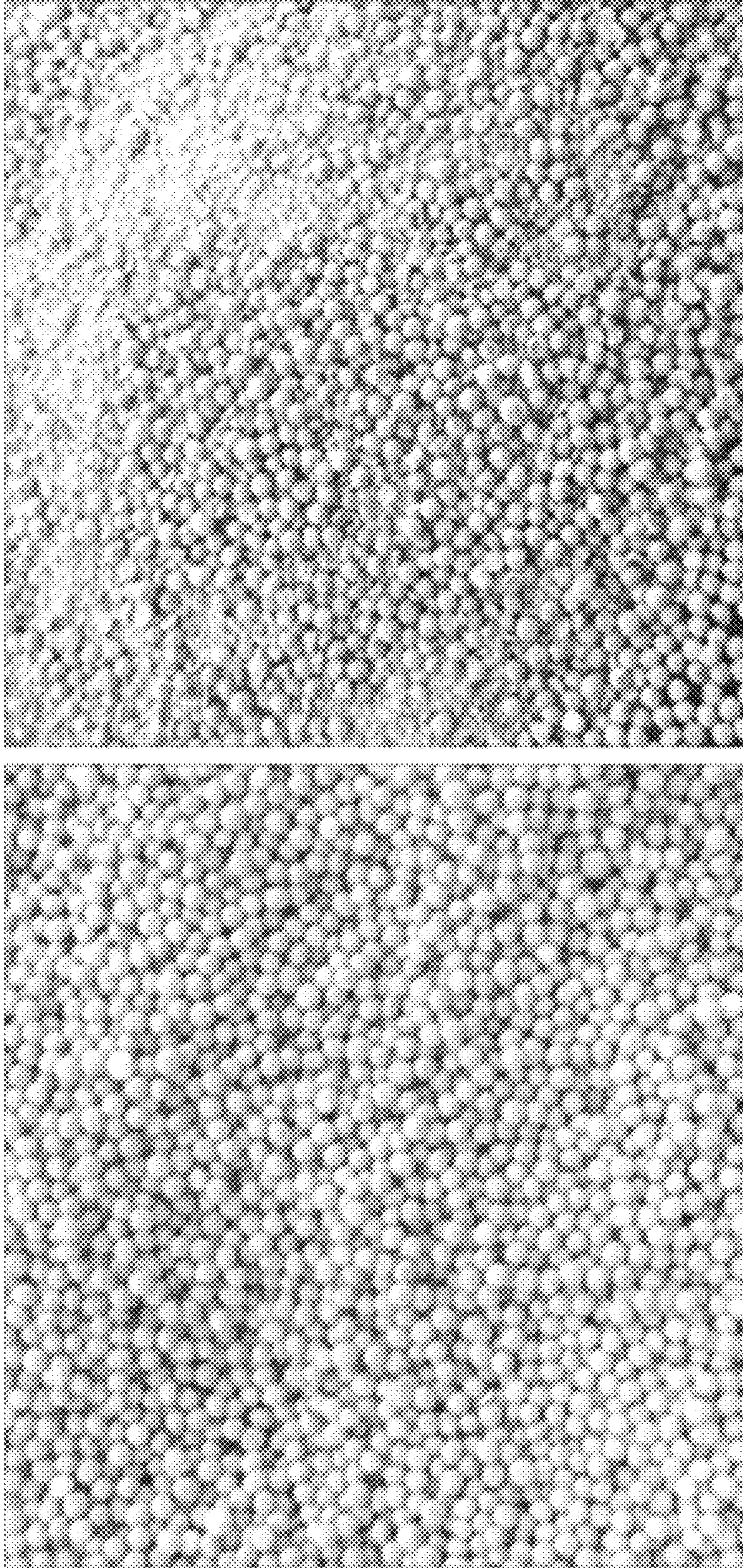

FIG. 16

**COMPOSITIONS OF AND METHODS FOR
USING HYDRAULIC FRACTURING FLUID
FOR PETROLEUM PRODUCTION**

PRIORITY CLAIM

This application is a non-provisional application claiming priority to U.S. Prov. App. No. 62/081,617, filed Nov. 19, 2014, the entire disclosure of which is expressly incorporated by reference.

TECHNICAL FIELD

The present disclosure relates to a hydraulic fracturing fluid for oil field applications. More specifically, the present disclosure relates to a hydraulic fracturing fluid containing a spherical bead-forming liquid composition for forming in-situ spherical beads for improved oil and gas recovery.

BACKGROUND

Hydraulic fracturing is a process used to increase the permeability of a hydrocarbon-bearing reservoir in order to increase the flow of oil and gas to the surface. While effective, hydraulic fracturing operations are resource intensive. For example, for hydraulic fracturing operations in a shale gas reservoir, each well requires an average of 400 tanker trucks to carry water and supplies to and from the fracturing site; requiring at times 8 million gallons of water to complete each fracturing stage, with each well requiring multiple fracturing stages. The water is mixed with sand and chemicals to create the fracturing fluid. In addition, approximately 40,000 gallons of chemicals are used per fracturing job. By some estimates, there are 500,000 active gas wells in the United States requiring approximately 72 trillion gallons of water. The source of water, the leak off of the fracturing water into the reservoir, and the treatment of recovered water have become serious issues with economic and environmental concerns.

One of the components in a hydraulic fracturing fluid is the proppant component. Proppants are used in the fracturing process to keep fractures open and permeable to the flow of hydrocarbons, including oil and gas, after the external pressure of the hydraulic fracturing fluid is withdrawn. Traditional proppants include solids comprising one or more of sand, geopolymers, ceramics, resin coated sand, and glass beads. The hydraulic fracturing fluid used to carry and place the proppant in the fracture generally contains water, polymer, crosslinker, fluid loss additives, flow back additives, surfactants, clay stabilizers, proppant, and gel breaker. The polymer is used to provide viscosity and keep the proppants suspended until they have reached their desired location in the fracture. The breakers are used to reduce the polymer viscosity, allowing the particles to settle and the liquid portion of the fracturing fluid to be returned to the surface when the external pressure is removed and the overburden pressure partially closes the fracture. The proppants remain in the fracture and form permeability channels to increase the oil or gas production.

SUMMARY

The present disclosure relates to compositions and methods for fracturing a reservoir. More specifically, the disclosure relates to compositions and methods for fracturing a reservoir and in-situ proppant generation using polymeric materials. In some embodiments, an injected hydraulic frac-

turing fluid is converted into a highly permeable proppant pack in-situ. Since the fracturing fluid itself forms the proppant, it can penetrate the entire fracture length and height within a complex fracture network, maximizing the effective fracture area and stimulated reservoir volume. The rendered particle sizes can be significantly larger than conventional proppants without the concern of screen-out. The in-situ formed proppants have strength sufficient to resist fracture closure stress. In some embodiments, no polymer is required to suspend the proppant; therefore no gel residue is left to damage fracture conductivity.

The present disclosure provides a hydraulic fracturing fluid for use in oilfield applications, and the hydraulic fracturing fluid includes a spherical bead-forming liquid composition. The spherical bead-forming liquid composition is comprised of a primary liquid precursor and a secondary liquid precursor. The primary liquid precursor includes a micellar forming surfactant, a bead-forming compound, and a non-solids bearing liquid solvent. The secondary liquid precursor comprises a curing agent, and a co-curing agent.

In some embodiments, the primary liquid precursor further comprises an anti-foaming agent. In other embodiments, the primary liquid precursor further comprises a pH control agent. Still in other embodiments, the micellar forming surfactant is selected from the group consisting of anionic surfactants, cationic surfactants, nonionic surfactants, amphoteric surfactants and combinations thereof. In some embodiments, the bead-forming compound is selected from the group consisting of bis-phenol A, bis-phenol F, cycloaliphatic epoxides, glycidyl ethers, poly glycidyl ethers, novalac resins, polyurethane resins, acrylic resin, phenol-formaldehyde resin, epoxy functional resins, and combinations thereof.

Still in other embodiments, the non-solids bearing liquid solvent is selected from the group consisting of water, brine containing mono and polyvalent salt, sea water, mineral oil, kerosene, diesel, crude oil, and petroleum condensate, low molecular weight alcohols, low molecular weight alcohol ethers, benzyl alcohol, and benzyl alcohol ethers, ethyl carbitol ether, γ -butyrolactone, phenol alkoxylates, alkylphenol alkoxylates, and combinations thereof.

In certain embodiments, the pH control agent is selected from the group consisting of hydrochloric acid, sulfuric acid, phosphoric acid, sodium hydroxide, potassium hydroxide, sodium carbonate, potassium carbonate, potassium phosphate, sodium silicate, potassium silicate, organic acids, and combinations thereof. In some embodiments, the curing agent is selected from the group consisting of lewis acids, tertiary amines, mono ethanol amine, benzyl dimethylamine, 1,4-diaza-bicyclo[2,2,2]octane, 1,8-diazabicyclo[5,4,0]undec-7ene, cycloaliphatic amines, amidoamines, aliphatic amines, aromatic amines, isophorone, isophorone diamine, polyamides, boron tri-fluoride derivatives, functional resins, imidazoles, imidazolines, mercaptans, sulfide, hydrazides, amides and their derivatives.

Still in yet other embodiments, the co-curing agent is selected from the group consisting of water, fatty acids, such as oleic acid, tall oil fatty acid, ricinoleic acid, benzoic acid, salicylic acid, stearic acid as well as alkoxylated alcohols, dicarboxylic acids, carboxylic acids, imidazolines, dicyandiamides, ureas, imidazoles, thiols, aliphatic polyamines, cycloaliphatic polyamides, cycloaliphatic dicarboxylic acid anhydrides, imidazoline salts, dicyandiamides, phenols and alkylphenols.

In certain embodiments, the spherical bead-forming liquid composition is a non-solids bearing homogenous liquid. In

other embodiments, the spherical bead-forming liquid composition has a liquid viscosity from about 20 centipoise (cp) to about 80 cp.

Additionally disclosed is a method of fracturing a reservoir with a spherical bead-forming liquid composition that forms a hydraulic fracturing fluid that generates fractures in the reservoir, and the method includes the step of mixing a primary liquid precursor and a secondary liquid precursor to form the spherical bead-forming liquid composition. The primary liquid precursor includes a micellar forming surfactant, a bead-forming compound, and a non-solids bearing liquid solvent. The secondary liquid precursor includes one or more curing agents, and one or more co-curing agents. The method further includes the steps of pumping the spherical bead-forming liquid composition into an injection well in the reservoir at an external pressure greater than a pressure to generate fractures in the reservoir; allowing the spherical bead-forming liquid composition to migrate into the fractures of the reservoir; and allowing the primary liquid precursor and secondary liquid precursor to react to form in-situ spherical beads, the in-situ spherical beads are operable to keep the fractures open after the external pressure is released.

In some embodiments, the method further comprises the step of adding an anti-foaming agent to the primary liquid precursor. In some embodiments, the method further includes the step of adding a pH control agent to the primary liquid precursor. Still in other embodiments, the micellar forming surfactant is selected from the group consisting of anionic surfactants, cationic surfactants, nonionic surfactants, amphoteric surfactants and combinations thereof. In other embodiments, the bead-forming compound is selected from the group consisting of bis-phenol A, bis-phenol F, cycloaliphatic epoxides, glycidyl ethers, poly glycidyl ethers, novalac resins, polyurethane resins, acrylic resin, phenol-formaldehyde resin, epoxy functional resins, and combinations thereof.

In some embodiments of the method, the non-solids bearing liquid solvent is selected from the group consisting of water, brine containing mono and polyvalent salt, sea water, mineral oil, kerosene, diesel, crude oil, and petroleum condensate, low molecular weight alcohols, low molecular weight alcohol ethers, benzyl alcohol, and benzyl alcohol ethers, ethyl carbitol ether, γ -butyrolactone, phenol alkoxylates, alkylphenol alkoxylates, and combinations thereof.

Still in other embodiments of the method, the pH control agent is selected from the group consisting of hydrochloric acid, sulfuric acid, phosphoric acid, sodium hydroxide, potassium hydroxide, sodium carbonate, potassium carbonate, potassium phosphate, sodium silicate, potassium silicate, organic acids, and combinations thereof. In certain embodiments, the curing agent is selected from the group consisting of lewis acids, tertiary amines, mono ethanol amine, benzyl dimethylamine, 1,4-diaza-bicyclo[2,2,2]octane, 1,8-diazabicyclo[5,4,0]undec-7ene, cycloaliphatic amines, amidoamines, aliphatic amines, aromatic amines, isophorone, isophorone diamine, polyamides, boron trifluoride derivatives, functional resins, imidazoles, imidazolines, mercaptans, sulfide, hydrazides, amides and their derivatives.

Still in other embodiments, the co-curing agent is selected from the group consisting of fatty acids, such as oleic acid, tall oil fatty acid, ricinoleic acid, benzoic acid, salicylic acid, stearic acid as well as alkoxyated alcohols, dicarboxylic acids, carboxylic acids, imidazolines, dicyandiamides, ureas, imidazoles, thiols, aliphatic polyamines, cycloali-

phatic polyamides, cycloaliphatic dicarboxylic acid anhydrides, imidazoline salts, dicyandiamides, phenols and alkylphenols.

In some embodiments of the method, the spherical bead-forming liquid composition is a non-solids bearing homogeneous liquid. In some embodiments of the method, the spherical bead-forming liquid composition has a liquid viscosity from about 20 centipoise (cp) to about 80 cp.

Various additives may be added to the hydraulic fluid before it is injected into the reservoir. These include but are not limited to: corrosion inhibitors, scale inhibitors, clay stabilizers, biocides, fluid loss additives, and friction reducers.

BRIEF DESCRIPTION OF THE DRAWINGS

These and other features, aspects, and advantages of the disclosure will become better understood with regard to the following descriptions, claims, and accompanying drawings. It is to be noted, however, that the drawings illustrate only several embodiments of the disclosure and are therefore not to be considered limiting of the disclosure's scope as it can admit to other equally effective embodiments.

FIG. 1 is a top view pictorial representation of the progress of spherical bead formation at time zero, 30 minutes, and 60 minutes.

FIG. 2 is a pictorial representation of the spherical beads formed in Example 1.

FIG. 3 is a pictorial representation of the spherical beads formed in Example 2.

FIG. 4 is a pictorial representation of the spherical beads formed in Example 3.

FIG. 5 is a pictorial representation of the spherical beads formed in Example 4.

FIG. 6 is a graph of the effect of pot-life versus bead size.

FIG. 7 is a pictorial and schematic representation of the estimated distribution of bead sizes within fractures in a reservoir.

FIG. 8 is a pictorial representation of a comparison of flow of oil through a container with sand (right) and a container with spherical beads according to an embodiment as disclosed in Example 6 (left).

FIG. 9 is a pictorial representation of a variety of sizes of solid beads produced under an in-situ temperature of 150° F.

FIG. 10 is a schematic representation of a mechanical load-bearing test performed on spherical beads produced by embodiments of the present disclosure.

FIG. 11 is a graph comparing the mechanical behavior among two in-situ proppant formulations of the present disclosure and conventional high strength bauxite proppant (20/40 HSP) and intermediate strength proppant (16/30 ISP).

FIG. 12 is a pictorial representation of the spherical particles of the in-situ proppant 1 pack from FIG. 11 rebounded to nearly the same shape as stress is released from the maximum loading of 14,000 pounds per square inch (psi).

FIG. 13 is a pictorial representation showing grains of the 20/40 HSP from FIG. 11 before (left) and after (right) being loaded to 14,000 psi.

FIG. 14 is a pictorial representation of the grains of the 16/30 ISP from FIG. 11 before (left) and after (right) being loaded to 14,000 psi.

FIG. 15 is a pictorial representation of grains of 16/20 resin coated proppant (RCP) before (left) and after (right) being loaded to 14,000 psi.

FIG. 16 is a pictorial representation of grains of 20/40 light weight ceramic proppant (RCP) before (left) and after (right) being loaded to 14,000 psi.

DETAILED DESCRIPTION

While the disclosure will be described in connection with several embodiments, it will be understood that it is not intended to limit the disclosure to those embodiments. On the contrary, it is intended to cover all the alternatives, modifications, and equivalents as may be included within the spirit and scope of the disclosure defined by the appended claims.

The present disclosure describes a hydraulic fracturing fluid that includes a spherical bead-forming liquid composition. The hydraulic fracturing fluid is injected into a subterranean reservoir under sufficient external pressure generating fractures in the reservoir. The hydraulic fracturing fluid is allowed to migrate into the fractures in the reservoir. The spherical bead-forming liquid composition reacts in-situ to form in-situ spherical beads. The in-situ spherical beads act as proppants in the fractures in the reservoir to prevent the fractures from closing when the external pressure is removed.

The spherical bead-forming liquid composition is composed of a mixture of a primary liquid precursor and a secondary liquid precursor. The mixture of the primary liquid precursor and the secondary liquid precursor are mixed to form a spherical bead-forming liquid composition.

In certain embodiments, the hydraulic fracturing fluid is a non-solids containing hydraulic fluid containing liquid proppant precursors, and this provides many advantages over conventional formulations and processes. Minimal abrasion on the pumping equipment is experienced since no solids are present in the injection fluid as compared to conventional solid-proppant-laden fracturing fluids. The hydraulic fluid can more effectively penetrate deeply into the formation through complex fracture networks, forming in-situ proppants to allow entire induced fractures to contribute to oil and gas production. The absence of solids also eliminates the possibility of bridging at the head of microfractures and convoluting pathways within the hydrocarbon-bearing formation that would prevent further penetration of the hydraulic fluid.

The in-situ formed spherical beads can be significantly larger than conventional proppants. This allows enhancement of fracture conductivity. In carbonate reservoirs, the in-situ proppants can effectively overcome the short etching pattern suffered during acid fracturing for rapid acid spending rate; they also eliminate the concern of corrosion caused by a large volume of acid injection.

The formed beads exhibit elastic mechanical behavior under loads so the proppant flow back can be effectively controlled. The stiffness of the in-situ set proppants increases as the closure stress increases. The beads remain elastic, and therefore no crushing is experienced, as there is by conventional brittle proppants, which generate fines (shown in FIGS. 14-16). Without being bound by any theory or explanation, this unique characteristic is one believed to help sustain the fractures over long durations.

The primary liquid precursor includes one or more micellar forming surfactants, one or more primary bead-forming compounds, and one or more liquid non-solids bearing solvents (also called liquid solvent carrier). The primary liquid precursor optionally includes one or more anti-foaming agents, optionally one or more pH control agents, and optionally one or more retarders.

The components of the primary liquid precursor are chosen to be compatible in the primary liquid precursor and to be capable for creating an environment from which the in-situ spherical beads can form.

Any micellar forming surfactant that can alter the wettability of the in-situ spherical beads can be used. The wettability of the in-situ spherical beads can be varied from water wet, oil wet or partially oil/water wet by the micellar forming surfactant. Exemplary micellar forming surfactants include anionic surfactant, cationic surfactant, nonionic surfactant, and amphoteric surfactant.

Exemplary bead-forming compounds include bis-phenol A, bis-phenol F, Epon® 828, Epon® 871, Degussa F126®, cycloaliphatic epoxides, glycidyl ethers, poly glycidyl ethers, Cardolite NC 547®, DER 732®, DER 736®, MAX CLR™ A, novalac resins, polyurethane resins, acrylic resin, phenol-formaldehyde resin, and epoxy functional resins.

Exemplary liquid non-solids bearing solvents include aqueous solvents and non-aqueous solvents. Exemplary aqueous solvents include water, water containing one or more of mono and polyvalent cation salts, seawater, produced brine, and synthetic brine. Exemplary non-aqueous solvents include mineral oil, kerosene, diesel, crude oil, petroleum condensate, alcohols, low molecular weight alcohols, esters, low molecular weight alcohol ethers, benzyl alcohol, and benzyl alcohol ethers, ethyl carbitol ether, γ -butyrolactone, phenol alkoxyates, alkylphenol alkoxyates, fatty acids and combinations thereof. Low molecular weight alcohols as used throughout the disclosure refer to those alcohols containing a linear, branched, saturated or unsaturated primary carbon chain containing from one to eight carbons. Exemplary alcohols include methanol, ethanol, n-propanol, iso-propanol, butanol, iso-butanol, 2-ethyl hexanol, cyclohexanol, benzyl alcohol and like. Exemplary ethers include but are not limited to ethylene glycol monobutyl ether, alkoxyated benzyl alcohol, alkoxyated hexanol, and alkoxyated butanol. In at least one embodiment of the present disclosure, the liquid non-solids bearing solvent is an organic solvent. In at least one embodiment of the disclosure, the liquid non-solids bearing solvent is incorporated into the matrix of the in-situ spherical bead.

The antifoaming agent may be any of a number of products that have been found to reduce foam during down-hole applications, including silicone and non-silicone anti-foams.

Exemplary pH control agents include hydrochloric acid, hydrofluoric acid, sulfuric acid, phosphoric acid, sodium hydroxide, sodium aluminate, potassium hydroxide, sodium carbonate, potassium carbonate, potassium phosphate, sodium silicate, potassium silicate and organic acids or bases.

Exemplary retarders include tertiary amines, diluents, metal complexes, one or more of mono and polyvalent alkali salts, and may be added as is known in the art.

The secondary liquid precursor includes one or more curing agents. The secondary liquid precursor optionally includes one or more co-curing agents, and optionally one or more retarders.

Exemplary curing agents include lewis acids, tertiary amines, mono ethanol amine, benzyl dimethylamine, 1,4-diaza-bicyclo[2,2,2]octane, 1,8-diazabicyclo[5,4,0]undec-7ene, cycloaliphatic amines, amidoamines, aliphatic amines, aromatic amines, isophorone, isophorone diamine, polyamides, boron tri-fluoride derivatives, functional resins, imidazoles, imidazolines, mercaptans, sulfide, hydrazides, amides and their derivatives.

Exemplary co-curing agents include water, fatty acids, such as oleic acid, tall oil fatty acid, ricinoleic acid, benzoic acid, salicylic acid, stearic acid as well as alkoxylated alcohols, dicarboxylic acids, carboxylic acids, imidazolines, dicyandiamides, ureas, imidazoles, thiols, aliphatic polyamines, cycloaliphatic polyamides, cycloaliphatic dicarboxylic acid anhydrides, imidazoline salts, dicyandiamides, phenols and alkylphenols.

The spherical bead-forming liquid composition may optionally include liquid soluble cross linker, initiator, or diluents.

In some embodiments, the spherical bead-forming liquid composition is a homogenous liquid. In some embodiments, the liquid composition has a liquid viscosity from about 20 centipoise (cp) to about 80 cp, or from about 30 cp to about 60 cp, or about 40 cp to about 50 cp, or about 40 cp. The viscosity can be adjusted by mixing the precursors in different base fluids, such as, for example, one or more of brine, seawater, oil, and other organic liquids. The density of the liquid mixture is also a function of the base fluid. The viscous liquid serves as the fracturing fluid as well as proppants once it enters the fracture and becomes static. The extent of mixing of the formulation and its residence time as it propagates through the fracture results in the formation of spherical beads.

In a method of using the spherical bead-forming liquid composition, the hydraulic fracturing fluid of the present disclosure is pumped into the reservoir at an external pressure. The external pressure is greater than the pressure needed to fracture the reservoir. The hydraulic fracturing fluid of the present disclosure is pumped into the well where the components in the primary liquid precursor and the components in the secondary liquid precursor are allowed to react and form in-situ spherical beads. The in-situ spherical beads serve as proppants, water shut off agents, permeability modifiers, or sand control agents. In at least one embodiment, where the in-situ spherical beads act as permeability modifiers, the in-situ spherical beads form in the fractures generated by pumping in the hydraulic fracturing fluid and hold open the fractures against the overburden pressure. After the hydraulic fracturing fluid is no longer pumped into the reservoir, the pressure in the wellbore is reduced. The in-situ spherical beads prevent the fractures from closing and allow hydrocarbons to flow from the reservoir to the wellbore.

In some embodiments, the fracturing fluid is solids free and contains chemical precursors that will set into spherical particle beads deep within the reservoir to serve as proppants which keep the flow channels open and allow oil and gas to be easily transported into a well. The in-situ formed propping agent can be significantly larger than conventional proppants without screening out effects. The larger proppant also creates much higher fracture conductivity. The size of the spherical beads is controlled, in part, by the precursors and their residence time within the fractures. Longer pumping times and longer setting times will result in smaller spherical beads, which can support the micro-fractures further from the wellbore. Larger spherical beads will form and remain in the main fracture and near the wellbore. Most of the precursors present in the injected fracturing fluid will be consumed while setting into the beads, and therefore there is very little fluid to flow back to a well. This can significantly reduce the time for the onset of production from a well.

Another feature of in-situ proppants of the present disclosure is that embodiments can be formulated into a fluid system that is basically water free by choosing an organic solvent such as one or more of crude oil, alcohols, esters, and

fatty acids for main components to be mixed in. Within the hydrocarbon-bearing formation, clay swelling and fines migration issues can be minimized. In regions that fresh water availability is limited, such as offshore environments, the fluid can be made up with seawater or high salinity water to relieve the burden on the environment and transportation logistics.

The extent of mixing of the spherical bead-forming liquid composition and its residence time as it propagates through the fracture results in the formation of spherical beads. The diameter and the hardness of the spherical beads can be controlled by the pot life of the primary liquid precursor and secondary liquid precursor. Pot life refers to the time between when the spherical bead-forming liquid composition is pumped (injected) into the reservoir and the point in time at which the spherical bead-forming liquid composition reaches a viscosity at which the spherical liquid composition is unpumpable. The components in the primary liquid precursor and secondary liquid precursor affect the pot life of the spherical bead-forming liquid composition. Small diameter spherical beads are preferred for micro-fractures at the head of the fracture and progressively larger diameter spherical beads within the fracture and closer to the well borehole (see FIG. 7).

The pot life required to commence forming in-situ spherical beads can be varied by adding retarders and accelerators. Exemplary accelerators include acids, bases, fatty acids, amines, amides, and alcohols. The diameter and the hardness of the beads can be controlled by the reaction time between solid-forming precursors. According to the formation properties, the fracturing treatment could be designed as such that small diameter beads are formed in the tip of fracture or in narrow fractures and progressively larger diameter beads are formed at the tail of fracture near a wellbore. A viscous pad can be pumped ahead of the in-situ proppant fluid if necessary to create fracture geometry and to provide leak-off control.

Once placed in the fracture, the liquid mixture in the fracture reacts internally before the fracture closes to convert into spherical solid beads, which are mechanically strong enough to keep the fracture open (discussed further as follows in the Examples). Once set, the proppant pack is highly conductive for flow of the reservoir fluid to be produced through such high porosity media. FIG. 1 shows an example of the in-situ proppant formation process through time at 150° F. In general, the beads can be formed in less than 15 minutes and up to more than 8 hours after the two precursors are mixed. In FIG. 1, the photo on the left shows a homogeneous liquid containing the precursors of the settable solid. The middle photo shows the onset of the solid forming when the fluid was set for 30 minutes at temperature after mixing. The photo on the right shows the growth of the beads after sitting stagnant for 60 minutes.

Certain embodiments of the present disclosure use a primary liquid precursor and a secondary liquid precursor that are solids-free to create in-situ spherical beads in the fractures under hydraulic pressure within a reservoir and support the fracture to increase the permeability of the reservoir. The in-situ spherical beads replace traditional proppants by being operable to keep the fractures open after the hydraulic fracturing and allow one or both of oil and gas to flow through the spaces between each bead. The present disclosure minimizes the water needed for the hydraulic fracturing and the disposal of the flow back water after fracturing. The disclosure also eliminates the need for solid proppants, polymers, breakers and other additives commonly employed during conventional hydraulic fracturing.

One embodiment of the disclosure is the in-situ formation of in-situ spherical beads from spherical bead-forming liquid composition, where the spherical bead-forming liquid composition was used as the hydraulic fracturing fluid to fracture the hydrocarbon containing reservoir and improve the recovery of hydrocarbons. In at least one embodiment, the secondary liquid precursor can be added simultaneously along with the primary liquid precursor. In at least one embodiment of the disclosure, the secondary liquid precursor can be added sequentially after the primary liquid precursor has been added to the reservoir through various mechanical means known in the art.

The spherical bead-forming liquid composition reacts after placement in the reservoir to form the in-situ spherical beads. Each of the components described as present in the primary liquid precursor and secondary liquid precursor can be added separately, but it is preferred for handling and logistics purposes to divide the ingredients into primary liquid precursor and secondary liquid precursor and introduce these mixtures to the reservoir in the field in the form of the spherical bead-forming liquid composition.

The time required for the in-situ spherical beads to form, also referred to as the pot life, the size of the in-situ spherical beads, the distribution of sizes, and the strength of the in-situ spherical beads can be controlled by the composition of the primary liquid precursor and secondary liquid precursor, such as the type and concentration of the micellar forming surfactant, the liquid non-solids bearing solvent, the bead-forming compound, the mono, di and poly cations dissolved in the liquid non-solids bearing solvent, the ratio of the primary liquid precursor and secondary liquid precursor, the shear energy, the temperature, the pressure, the reservoir environment and the pH.

Spherical beads can be generated having a diameter in the range from about 0.1 millimeters (mm) to about 30 mm, alternately in the range from about 0.1 mm to about 1 mm, alternately in the range from about 1 mm to about 10 mm, alternately in the range from about 10 mm to about 15 mm, alternately in the range from about 15 mm to about 20 mm, alternately in the range from about 20 mm to about 25 mm, and alternately from about 25 mm to about 30 mm. In at least one embodiment of the disclosure, the size of the in-situ spherical beads is affected by the composition of the spherical bead-forming liquid composition. In at least one embodiment of the disclosure, the rheology of the spherical bead-forming liquid composition can be fine-tuned based on the components of the primary liquid precursor and the secondary liquid precursor. FIG. 1 shows the progress of spherical bead formation with time and FIG. 4 shows the final spherical beads that can be made by varying the primary liquid precursor and secondary liquid precursor.

Referring now to FIG. 4, the physical chemistry of the bead forming process leads to good sphericity of the beads. The good sphericity and large particle size help render highly uniform packing in the fracture to allow for the greatest fracture conductivity. FIG. 4 shows the sphericity of the in-situ formed proppant beads.

In an alternate embodiment, the in-situ spherical beads can be used to modify the permeability of the reservoir formation and allow for spaces between each in-situ spherical bead for fluid to flow. Because the in-situ spherical beads are spherical or substantially spherical in shape and in size, they will pack in the fracture to allow for the greatest amount of porosity between the beads. This is in contrast to conventional particles of irregular shapes and wide distribution in size that will pack much more tightly yielding lower permeabilities. Embodiments are designed to give in-situ

spherical beads that are strong enough to withstand overburden pressure and prop open fractures formed during hydraulic fracturing and acidizing.

In another embodiment, processes and compositions can be fine-tuned to alter the surface properties of the beads to encourage the flow properties of the oil and gas in the reservoir. In some embodiments, the spherical beads are substantially uniform in size and shape. In some embodiments, the beads are substantially different in size and shape.

In another embodiment, the spherical beads can be used to consolidate and contain the unconsolidated sand in the near wellbore area.

In at least one embodiment, the spherical bead-forming liquid composition is in the absence of solid nucleating agent to generate the spherical beads. In at least one embodiment, only free-flowing, non-abrasive liquid is introduced into the reservoir avoiding abrasion to the pumping equipment.

In at least one embodiment, the spherical bead-forming liquid composition is in the absence of conventional fracturing fluid additives. Exemplary conventional fracturing fluid additives include polymers, cross-linkers, fluid loss additives, flow back additives, clay stabilizers, corrosion inhibitors, scale inhibitors, biocides, flow back additives, solid proppants, and gel breakers.

Referring to one embodiment, the primary liquid precursor is in the absence of solids, and the secondary liquid precursor is in the absence of solids. Therefore, the spherical bead-forming liquid composition is in the absence of solids. Exemplary solids include sand, resin coated sand, preformed particles, filler, silica, silicate, silicon carbide, nano particles, fumed silica, carbon black, and combinations thereof. In at least one embodiment, the spherical bead-forming liquid composition is in the absence of proppant injected from the surface. The spherical bead-forming liquid composition is in the absence of filler material. The in-situ spherical beads form in the absence of a template. As used, "template" refers to a material used to initiate the in-situ bead and on which the bead is allowed to build. Exemplary templates include carbon black, fly ash, fumed silica, microspheres, silicon carbide, and the like. The absence of solids in the spherical bead-forming liquid composition injected through a pump into the reservoir means minimal abrasion on the pumping equipment in contrast to conventional hydraulic fracturing fluids.

Current hydraulic fracturing processes in sandstone and shale formations require injecting solid proppants to keep the induced fractures conductive for hydrocarbon production. Injecting solid proppants presents several challenges and disadvantages. Solid proppant density is much higher than that of the carrying fluid, therefore the proppants tend to settle to the bottom of the well or fractures. Fluids of high viscosity are often required, and they need to be injected at a very high rate. In a complex fracture network, such as those developed in brittle shale rocks, the solids may not effectively turn the corner at the junction of the intersecting fractures. This limits the transported distance in the branch fractures, and is even likely to bridge off at these intersections leaving only the main planar fracture propped. The extensive network of induced fractures could close resulting in reduced deliverability of the fractured network.

Conventional proppants must remain suspended while the fracture is being propagated and until the fracture is closed. Highly viscous gel is needed to accomplish such an objective. These polymer-based gels could leave residue to reduce the proppant pack conductivity and near fracture face permeability. Certain embodiments of the present disclosure do

11

not require highly viscous gels. Proppants of very light density have been developed to be able to allow using less viscous carrying fluids for efficiently transporting the proppants and minimize the gel damage. But the low density proppants naturally have lower strength and therefore cannot be used in deep and high stress reservoirs. Proppants are abrasive to pumping equipment and other tubes and piping, as the proppants are predominately silica, ceramic, or other hard solids.

The methods and compositions advantageously use less water to fracture a reservoir than a conventional hydraulic fracturing fluid. In at least one embodiment, the spherical bead-forming liquid composition uses about 95% less water than a conventional hydraulic fracturing fluid. The reduced water leads to reduced clay swelling and fluid imbibition in reservoirs with clay compositions.

In at least one embodiment, fluid leak off of the spherical bead-forming liquid composition is encouraged, as the spherical bead-forming liquid composition forms in-situ spherical beads in the micro-fractures, which results in an increase in permeability and an increase in the effectiveness of the fracturing treatment.

In at least one embodiment, the fluid injected into the reservoir as the spherical bead-forming liquid composition reacts to form the in-situ spherical beads, in which all or substantially all of the spherical bead-forming liquid composition reacts leaving no fluid to flow back as waste water that requires disposal.

The spherical bead-forming liquid composition can penetrate deeply into the fractures produced in the reservoir formation, including microfractures, thus producing in-situ spherical beads in even the smallest fractures. The ability to penetrate fractures and microfractures generated in the reservoir formation can be attributed, in part, to the absence of solids in the spherical bead-forming liquid composition, as solids are known to block microfractures or any fractures larger than the diameter of the solid. The deep penetration of the spherical bead-forming liquid composition into the fractures and subsequent production of in-situ spherical beads generates flow channels to increase the hydrocarbon production.

The spherical bead-forming liquid composition can be injected into a wellbore in a reservoir formation to form in-situ spherical beads as part of oil field applications to increase recovery of hydrocarbons. Exemplary oil field applications include hydrocarbon recovery, fracturing, water shut off, drilling, cementing, acidizing, sand consolidation, permeability modification, water-flooding, chemical enhanced oil recovery (CEOR), polymer flooding, and CO₂ flooding.

Unexpectedly, the proper choice of micellar forming surfactants, liquid solvent carrier, pH, epoxy, curing agent, hardener, and co-curing agent, results in the formation of spherical beads within the formation. These spherical beads are effective in controlling fracture closure and, therefore, permeability due to their spherical shape, as shown in FIG. 1 compared to proppants of irregular particles or porous solid blocks.

EXAMPLES

Example 1

The primary liquid spherical precursor and secondary liquid precursor as shown in Table 1 were mixed for 10 minutes using a hand-mixer to form a spherical bead-forming liquid composition and then allowed to stand undis-

12

turbed at 25° C. for 6 hours in a 50 ml centrifuge tube. The in-situ spherical beads form as shown in FIG. 2. The strength of the spherical beads was tested using an Arbor 2-ton press and they held up a pressure greater than 1,000 lb.

TABLE 1

Spherical bead-forming formation using an amphoteric surfactant.			
Primary liquid precursor		Secondary liquid precursor	
Component	Wt. %	Component	Wt. %
Super Surfactant ® 6-72 Alkylene amido propyl dimethyl betaine	5.85	Adogen™ AL42-12 Fatty acid imidazoline	14.6
10% w/w aqueous NaCl	51.2	Isophorone diamine	1.8
Bis-phenol A epoxy	21.9		
50% w/w aqueous NaOH	4.4		
NoFoam™ 1976	0.1		

Note:

Super Surfactant ® 6-72 is a trademark of Oil Chem Technologies, Inc.

Adogen™ is a trademark of Evonik Industries.

NoFoam™ is a trademark of Oil Chem Technologies, Inc. Per Oil Chem Technologies, Inc.

NOFOAM™ 1976™ is a silicone free anti-foam agent, combining properties of organo-silicone and organic based foam control agents. It is stable in extreme pH ranges (pH <1-14) and it is stable at temperatures greater than 350° F.

Example 2

The primary liquid precursor and secondary liquid precursor formulated according to the composition as shown in Table 2 were mixed for 30 minutes, then allowed to stand undisturbed at 60° C. for 6 hours in a capped 4 ounce jar. The spherical beads formed as shown in FIG. 3. The strength of the spherical beads was tested using the Arbor 2-ton press and they held up a pressure greater than 1,200 lb.

TABLE 2

In-situ spherical bead composition using NaCl solution and an anionic surfactant.			
Primary liquid precursor		Secondary liquid precursor	
Component	Wt. %	Component	Wt. %
Sodium C14-16 alpha-olefin sulfonate	10.7	Ancamine™ T Polyamine adduct	21.5
10% w/w aqueous NaCl	21.5		
2-ethyl hexanol	10.7		
Bis-phenol F epoxy	32.2		
50% w/w aqueous NaOH	3.2		
NoFoam™ 1976	0.2		

Note:

Ancamine™ is a trademark of Air Products Inc.

Ancamine T curing agent (2-hydroxy ethyl) diethylene triamine (technical grade) is an ambient or elevated temperature curing agent for use with liquid epoxy resins.

Example 3

The primary liquid precursor and secondary liquid precursor according to the composition as shown in Table 3 were mixed for 30 minutes to form the spherical bead-forming liquid composition and then allowed to stand undisturbed at 60° C. to react and form the in-situ spherical beads. The strength of the spherical beads was tested using the Arbor 2-ton press and they held up a pressure greater than 1,200 lb. The beads formed are shown in FIG. 4.

Example 3: In-situ spherical bead composition in sea water using cationic surfactant.

13

Primary liquid precursor		Secondary liquid precursor	
Component	Wt. %	Component	Wt. %
Hyamine ® 1622	7.9	Max CLR™ B	30.7
Sea water	30.7		
Max CLR™ A	30.7		

Note:

Hyamine™ is a registered trademark of Lonza Corporation.

Hyamine™ 1622 is a cationic detergent benzethonium chloride, also called (Diisobutylphenoxyethoxyethyl) dimethylbenzylammonium chloride solution.

Max CLR™ is a trademark of Polymer Composites Corporation.

Max CLR™ A is a modified bisphenol A epoxy resin, 90-100% by weight phenol, 4-(1-methylethylidene) Bis, Polymer with (Chloromethane) Oxerane, 1-5% by weight epoxidize diluent reactive, 0-10% by weight epoxidize cresylglycidether modified, and 0.1-0.5% by weight non-silicone additive.

Max CLR™ B is an amine modified curing agent. It contains about between 5-15% by weight benzyl alcohol, 15-35% by weight isophoronediamine adduct, and 50-60% by weight aliphatic amine adduct.

Example 4

The primary liquid precursor was mixed with the secondary liquid precursor for 30 minutes to form the spherical bead-forming liquid composition. The spherical bead-forming liquid composition was then held at 60° C. for 10 hours and as a result formed black-colored spherical beads as shown in FIG. 5. The strength of the spherical beads was tested using the Arbor 2-ton press. The spherical bead strength held up to a pressure greater than 1,000 lb.

TABLE 4

In-situ spherical bead formation composition using crude oil as solvent.			
Primary liquid precursor		Secondary liquid precursor	
Component	Wt. %	Component	Wt. %
Super Surfactant ® 6-72	8.6	Mackazoline™ T	10.8
		Fatty acid imidazoline complex salt	
10% w/w aqueous NaCl	10.8	Isophorone diamine	0.6
50% w/w aqueous NaOH	6.5	Benzyl alcohol	4.3
Crude oil, API gravity = 29	21.6		
Bisphenol F Epoxy resin	36.6		

Note:

Makazoline™ is a trademark of Solvay. Per Solvay, Makazoline™ is Fatty amine which, when neutralized with common acids, acts as a cationic surface active agent and emulsifier. It is oil soluble and water dispersible and contains no solvents. A synonym is tall oil hydroxyethyl imidazoline.

Example 5

The primary liquid precursor and secondary liquid precursor are mixed continuously in a stainless steel beaker using a mechanical stirrer with the rheostat speed set at 5 and allowed to react. The stainless steel beaker is set in a water bath to maintain the reaction temperature at 60° C. During the reaction, samples were collected in 60 minute intervals and placed in a 60° C. oven un-disturbed for 4 hours to evaluate the size of the spherical beads formed. The test showed that the size of the spherical beads got smaller with increased mixing time, as shown in the graph of the diameter of the spherical beads versus the pot life in FIG. 6.

The diameter of the spherical beads ranged from 0.5 mm to 12 mm due to the shear energy and the mixing time. The size of the spherical beads can be correlated to the residence time of the spherical bead-forming liquid composition in the fracturing process where the fluids in the fracture front experience the longest pumping time and form smaller beads at the tip of the fractures and in the micro-fractures, whereas

14

the fluids closer to the well bore form larger beads. FIG. 7 shows the likely size of the spherical beads formed in the fractures in one embodiment. The pot life is the time prior to bead formation and correlates to the distance the fracturing fluid travels through the reservoir before the pumping is stopped.

TABLE 5

Selective fracture packing by pot life control.			
Primary liquid precursor		Secondary liquid precursor	
Component	Wt. %	Component	Wt. %
Super Surfactant ® 6-72	7.1	Tall Oil Fatty Acid	28.3
Alkylene dimethyl amido betaine		Imidazoline	
10% w/w aqueous NaCl solution	28.3	Diethylene triamine	0.7
50% w/w aqueous NaOH	7.2		
Bisphenol F Epoxy	28.3		
NoFoam™ 1976	0.1		

Example 6

In this example a glass column was prepared containing spherical beads formed using the method described in Example 1 (Example 1 beads). A second column was prepared using 40-60 mesh sand. A crude oil of API gravity 29 was poured into each tube, and the rate at which the oil flowed through the columns was observed and compared.

FIG. 8 shows the pictures taken before and at 5 minutes after the oil was added. The oil flow through the column with Example 1 beads (left) was faster than the flow of oil through the column with sand (right), illustrating the effectiveness of the beads as a proppant compared to the sand. Without being bound to a particular theory, it is believed that the use of fracturing sand as a proppant is limited because if it is too large it will settle out before propagating deep into the fracture. Alternately, it may plug the pumping equipment. The spherical beads that are larger than the sand create larger spaces between the individual beads and thus greater permeability.

Referring now to FIG. 9, a pictorial representation is shown of a variety of sizes of solid beads produced under an in-situ temperature of 150° F. The formation of similar beads is shown in FIG. 1 as well. The spherical beads are strong enough to withstand overburden pressure and prop open fractures formed during hydraulic fracturing and acidizing.

Referring now to FIG. 10, a schematic representation is shown of a mechanical load-bearing test performed on spherical beads produced by embodiments of the present disclosure. Mechanical property tests are conducted by using a hydraulic press 1000 with a load cell 1002 and a piston 1004 to apply a load 1006 on a 1 inch diameter by 1 inch thick proppant pack 1008 at ambient temperature. The stress is slowly applied to the cylindrical pack at a constant displacement speed (0.5 mm/min) until the stress reaches 14,000 psi. The stress vs. strain curve is constructed to analyze the mechanical behavior and strength of the packed material. FIG. 10 illustrates the load cell assembly with the proppant pack.

The piston is set to continuously move down at a constant speed of 0.5 mm/min while the resultant load due to the proppant pack resisting the change in thickness is measured by a transducer on the hydraulic frame of an Instron Model 3069. Comparison between the in-situ proppant and conventional proppants, including 16/30 intermediate strength

proppants (ISP), 16/20 resin coated proppants (RCP), 20/40 light weight ceramic proppants (LWCP), and high strength bauxite proppants (HSP), are made.

Referring now to FIG. 11, a graph is shown comparing the mechanical behavior among two in-situ proppant formulations of the present disclosure, conventional high strength bauxite proppant (20/40 HSP), and intermediate strength proppant (16/30 ISP). FIG. 11 shows the stress vs. strain curve for the mechanical behavior comparison between the in-situ proppants, intermediate strength proppant (ISP), and high strength bauxite proppant (HSP) packs. Two chemical formulations of the in-situ proppants are tested. Both in-situ proppants show highly flexible and elastic characteristics in the low stress regime.

As the stress increases, the proppant packs become much stiffer while remaining highly elastic. Loading the proppant packs to 14,000 psi does not result in any crushing. The grain shapes remain nearly the same as indicated by the photo in FIG. 12 for in-situ proppant-1. The bulk density of the in-situ proppant pack is approximately 0.68, and the grain apparent density is 1.05. The porosity of the initial proppant pack is approximately 35%. There is a thickness reduction experienced by the in-situ proppant pack under 14,000 psi stress.

The stress-strain curves for the two in-situ proppants show reduction of pack thickness by 30% before pressure is applied (in-situ proppant-2) and 50% after 14,000 lbs/in² pressure is applied (in-situ proppant-2). These stains translate to losses of porosity by the same levels.

Since the proppant diameter of the spherical beads is significantly larger than the diameter of conventional proppant particulates, the initial conductivity will be significantly higher than it is with conventional proppants. Along with the zero fines generation, the conductivity is expected to be sufficient over time.

Referring now to FIG. 12, a pictorial representation is shown of the spherical particles of the in-situ proppant 1 pack from FIG. 11 rebounded to nearly the same shape, as stress is released from the maximum loading of 14,000 psi. Conventional brittle HSP shows high stiffness throughout the loading process, however the stress-strain curve shows very minor elastic modulus reduction when loaded to greater than 10,000 psi. ISP pack starts to deviate from the linear elasticity at 8,000 psi. These are the stresses at which the onset of grain crushing is initiated.

FIG. 13 shows a few crushed grains after the HSP is loaded to 14,000 psi, whereas FIG. 14 shows a significant fines content is generated when the ISP is loaded to 14,000 psi. FIG. 13 is a pictorial representation showing grains of the 20/40 HSP from FIG. 11 before (left) and after (right) being loaded to 14,000 psi. FIG. 14 is a pictorial representation of the grains of the 16/30 ISP from FIG. 11 before (left) and after (right) being loaded to 14,000 psi. Significant grain crushing and fines generation is observed.

FIG. 15 is a pictorial representation of grains of 16/20 resin coated proppant (RCP) before (left) and after (right) being loaded to 14,000 psi. Significant grain crushing and fines generation is observed.

FIG. 16 is a pictorial representation of grains of 20/40 light weight ceramic proppant (RCP) before (left) and after (right) being loaded to 14,000 psi. Significant grain crushing and fines generation is observed.

Although the disclosure has been described with respect to certain features, it should be understood that the features and embodiments of the features can be combined with other features and embodiments of those features.

Although the disclosure has been described in detail, it should be understood that various changes, substitutions, and alterations can be made hereupon without departing from the principle and scope of the disclosure. Accordingly, the scope of the present disclosure should be determined by the following claims and their appropriate legal equivalents.

The singular forms "a," "an," and "the" include plural referents, unless the context clearly dictates otherwise.

Optional or optionally means that the subsequently described event or circumstances can or may not occur. The description includes instances where the event or circumstance occurs and instances where it does not occur.

Ranges may be expressed throughout as from about one particular value, and to about another particular value. When such a range is expressed, it is to be understood that another embodiment is from the one particular value and to the other particular value, along with all combinations within said range.

As used throughout the disclosure and in the appended claims, the words "comprise," "has," and "include" and all grammatical variations thereof are each intended to have an open, non-limiting meaning that does not exclude additional elements or steps.

As used throughout the disclosure, terms such as "first" and "second" are arbitrarily assigned and are merely intended to differentiate between two or more components of an apparatus. It is to be understood that the words "first" and "second" serve no other purpose and are not part of the name or description of the component, nor do they necessarily define a relative location or position of the component. Furthermore, it is to be understood that that the mere use of the term "first" and "second" does not require that there be any "third" component, although that possibility is contemplated under the scope of the present disclosure.

While the disclosure has been described in conjunction with specific embodiments thereof, it is evident that many alternatives, modifications, and variations will be apparent to those skilled in the art in light of the foregoing description. Accordingly, it is intended to embrace all such alternatives, modifications, and variations as fall within the spirit and broad scope of the appended claims. The present disclosure may suitably comprise, consist or consist essentially of the elements disclosed and may be practiced in the absence of an element not disclosed.

What is claimed is:

1. A hydraulic fracturing fluid for use in oilfield applications, the hydraulic fracturing fluid comprising:

a spherical bead-forming liquid composition, the spherical bead-forming liquid composition comprised of a primary liquid precursor and a secondary liquid precursor,

the primary liquid precursor comprises:

a micellar forming surfactant,
a bead-forming compound, and
a non-solids bearing liquid solvent; and

the secondary liquid precursor comprises:

a curing agent, and
a co-curing agent,

where a mixture of the primary liquid precursor and the secondary liquid precursor cures the spherical bead-forming liquid composition into solid, individual, spherical beads, and where the solid, individual, spherical beads are of sufficient mechanical strength to act as a proppant in situ and hold fractures open against an overburden pressure.

2. The composition of claim 1, where the primary liquid precursor further comprises an anti-foaming agent.

3. The composition of claim 1, where the primary liquid precursor further comprises a pH control agent.

4. The composition of claim 3, where the pH control agent is selected from the group consisting of hydrochloric acid, sulfuric acid, phosphoric acid, sodium hydroxide, potassium hydroxide, sodium carbonate, sodium aluminate, potassium carbonate, potassium phosphate, sodium silicate, potassium silicate, organic acids, and combinations thereof.

5. The composition of claim 1, where the micellar forming surfactant is selected from the group consisting of anionic surfactants, cationic surfactants, nonionic surfactants, amphoteric surfactants and combinations thereof.

6. The composition of claim 1, where the bead-forming compound is selected from the group consisting of bis-phenol A, bis-phenol F, cycloaliphatic epoxides, glycidyl ethers, poly glycidyl ethers, novalac resins, polyurethane resins, acrylic resin, phenol-formaldehyde resin, epoxy functional resins, and combinations thereof.

7. The composition of claim 1, where the non-solids bearing liquid solvent is selected from the group consisting of water, brine containing mono and polyvalent salt, sea water, mineral oil, kerosene, diesel, crude oil, and petroleum condensate, low molecular weight alcohols, low molecular weight alcohol ethers, benzyl alcohol, and benzyl alcohol ethers, ethyl carbitol ether, γ -butyrolactone, phenol alkoxylates, alkylphenol alkoxylates, and combinations thereof.

8. The composition of claim 1, where the curing agent is selected from the group consisting of lewis acids, tertiary amines, mono ethanol amine, benzyl dimethylamine, 1,4-diaza-bicyclo [2,2,2] octane, 1,8-diazabicyclo [5,4,0] undec-7ene, cycloaliphatic amines, amidoamines, aliphatic amines, aromatic amines, isophorone, isophorone diamine, polyamides, boron tri-fluoride derivatives, functional resins, imidazoles, imidazolines, mercaptans, sulfide, hydrazides, amides and their derivatives.

9. The composition of claim 1, where the co-curing agent is selected from the group consisting of water, fatty acids, such as oleic acid, tall oil fatty acid, ricinoleic acid, benzoic acid, salicylic acid, stearic acid as well as alkoxylated alcohols, dicarboxylic acids, carboxylic acids, imidazolines, dicyandiamides, ureas, imidazoles, thiols, aliphatic polyamines, cycloaliphatic polyamides, cycloaliphatic dicarboxylic acid anhydrides, imidazoline salts, dicyandiamides, phenols and alkylphenols.

10. The composition of claim 1, where the spherical bead-forming liquid composition is a non-solids bearing homogenous liquid.

11. The composition of claim 1, where the spherical bead-forming liquid composition has a liquid viscosity from about 20 centipoise (cp) to about 80 cp.

12. A method of fracturing a reservoir with a spherical bead-forming liquid composition that forms a hydraulic fracturing fluid that generates fractures in the reservoir, the method comprising the steps of:

mixing a primary liquid precursor and a secondary liquid precursor to form the spherical bead-forming liquid composition, where the primary liquid precursor comprises:

a micellar forming surfactant,
a bead-forming compound, and
a non-solids bearing liquid solvent;

where the secondary liquid precursor comprises:

one or more curing agents, and
one or more co-curing agents;

pumping the spherical bead-forming liquid composition into an injection well in the reservoir at an external pressure greater than a pressure to generate fractures in the reservoir;

5 allowing the spherical bead-forming liquid composition to migrate into the fractures of the reservoir; and

allowing the primary liquid precursor and secondary liquid precursor to react to form in-situ solid, individual, spherical beads, the solid, individual, spherical beads are operable to keep the fractures open against an overburden pressure after the external pressure is released.

13. The method of claim 12, further comprising the step of adding an anti-foaming agent to the primary liquid precursor.

14. The method of claim 12, further comprising the step of adding a pH control agent to the primary liquid precursor.

15. The method of claim 14, where the pH control agent is selected from the group consisting of hydrochloric acid, sulfuric acid, phosphoric acid, sodium hydroxide, potassium hydroxide, sodium carbonate, potassium carbonate, potassium phosphate, sodium silicate, potassium silicate, organic acids, and combinations thereof.

16. The method of claim 12, where the micellar forming surfactant is selected from the group consisting of anionic surfactants, cationic surfactants, nonionic surfactants, amphoteric surfactants and combinations thereof.

17. The method of claim 12, where the bead-forming compound is selected from the group consisting of bis-phenol A, bis-phenol F, cycloaliphatic epoxides, glycidyl ethers, poly glycidyl ethers, novalac resins, polyurethane resins, acrylic resin, phenol-formaldehyde resin, epoxy functional resins, and combinations thereof.

18. The method of claim 12, where the non-solids bearing liquid solvent is selected from the group consisting of water, brine containing mono and polyvalent salt, sea water, mineral oil, kerosene, diesel, crude oil, and petroleum condensate, low molecular weight alcohols, low molecular weight alcohol ethers, benzyl alcohol, and benzyl alcohol ethers, ethyl carbitol ether, γ -butyrolactone, phenol alkoxylates, alkylphenol alkoxylates, and combinations thereof.

19. The method of claim 12, where the one or more curing agents are selected from the group consisting of lewis acids, tertiary amines, mono ethanol amine, benzyl dimethylamine, 1,4-diaza-bicyclo [2,2,2] octane, 1,8-diazabicyclo [5,4,0] undec-7ene, cycloaliphatic amines, amidoamines, aliphatic amines, aromatic amines, isophorone, isophorone diamine, polyamides, boron tri-fluoride derivatives, functional resins, imidazoles, imidazolines, mercaptans, sulfide, hydrazides, amides and their derivatives.

20. The method of claim 12, where the one or more co-curing agents are selected from the group consisting of water, fatty acids, such as oleic acid, tall oil fatty acid, ricinoleic acid, benzoic acid, salicylic acid, stearic acid as well as alkoxylated alcohols, dicarboxylic acids, carboxylic acids, imidazolines, dicyandiamides, ureas, imidazoles, thiols, aliphatic polyamines, cycloaliphatic polyamides, cycloaliphatic dicarboxylic acid anhydrides, imidazoline salts, dicyandiamides, phenols and alkylphenols.

21. The method of claim 12, where the spherical bead-forming liquid composition is a non-solids bearing homogenous liquid.

22. The method of claim 12, where the spherical bead-forming liquid composition has a liquid viscosity from about 20 centipoise (cp) to about 80 cp.

23. The method of claim 12, where the step of allowing the primary liquid precursor and secondary liquid precursor

to react to form solid, individual, spherical beads comprises the step of allowing solid, individual, spherical beads of increasingly smaller size to form at increasing distances from the injection well.

* * * * *