



US009801068B2

(12) **United States Patent**
Nakao

(10) **Patent No.:** **US 9,801,068 B2**
(45) **Date of Patent:** **Oct. 24, 2017**

(54) **TERMINAL DEVICE**

(71) Applicant: **KYOCERA Corporation**, Kyoto-shi,
Kyoto (JP)

(72) Inventor: **Masayoshi Nakao**, Ashiya (JP)

(73) Assignee: **KYOCERA Corporation**, Kyoto (JP)

(*) Notice: Subject to any disclaimer, the term of this
patent is extended or adjusted under 35
U.S.C. 154(b) by 26 days.

(21) Appl. No.: **14/671,736**

(22) Filed: **Mar. 27, 2015**

(65) **Prior Publication Data**
US 2015/0208244 A1 Jul. 23, 2015

Related U.S. Application Data

(63) Continuation of application No.
PCT/JP2013/076017, filed on Sep. 26, 2013.

(30) **Foreign Application Priority Data**

Sep. 27, 2012 (JP) 2012-214573

(51) **Int. Cl.**
G06K 9/78 (2006.01)
H04W 12/08 (2009.01)
G07C 9/00 (2006.01)
G06F 21/32 (2013.01)
G06F 3/01 (2006.01)
G06F 3/0484 (2013.01)
H04L 29/08 (2006.01)
G06K 9/00 (2006.01)
G06K 9/20 (2006.01)

(52) **U.S. Cl.**
CPC **H04W 12/08** (2013.01); **G06F 3/013**
(2013.01); **G06F 3/04842** (2013.01);
(Continued)

(58) **Field of Classification Search**

CPC . G06F 3/013; G06F 3/04842; G06K 9/00221;
G06K 9/00228; G06K 9/00288;
(Continued)

(56) **References Cited**

U.S. PATENT DOCUMENTS

5,506,717 A * 4/1996 Kho H04B 1/202
340/539.21
6,351,273 B1 * 2/2002 Lemelson G06F 3/0485
704/271

(Continued)

FOREIGN PATENT DOCUMENTS

JP H10-260773 A 9/1998
JP 2004-265353 A 9/2004

(Continued)

OTHER PUBLICATIONS

International Search Report dated Dec. 17, 2013, issued for Inter-
national Application No. PCT/JP2013-076017.

(Continued)

Primary Examiner — Michael J Eurice

(74) *Attorney, Agent, or Firm* — Procopio Cory
Hargreaves and Savitch LLP

(57) **ABSTRACT**

An image processing module can compare a face image of
a user with a registered image which is a face image of a
normal user, and detect a line of sight from the face image
of the user. When the comparison between the face image of
the user and the registered image matches at a part other than
a line of sight, a control module can determine that an
authentication of a user is successful, and start an application
corresponding to a direction of the line of sight of the user
or display a pre-set screen on a display.

8 Claims, 6 Drawing Sheets

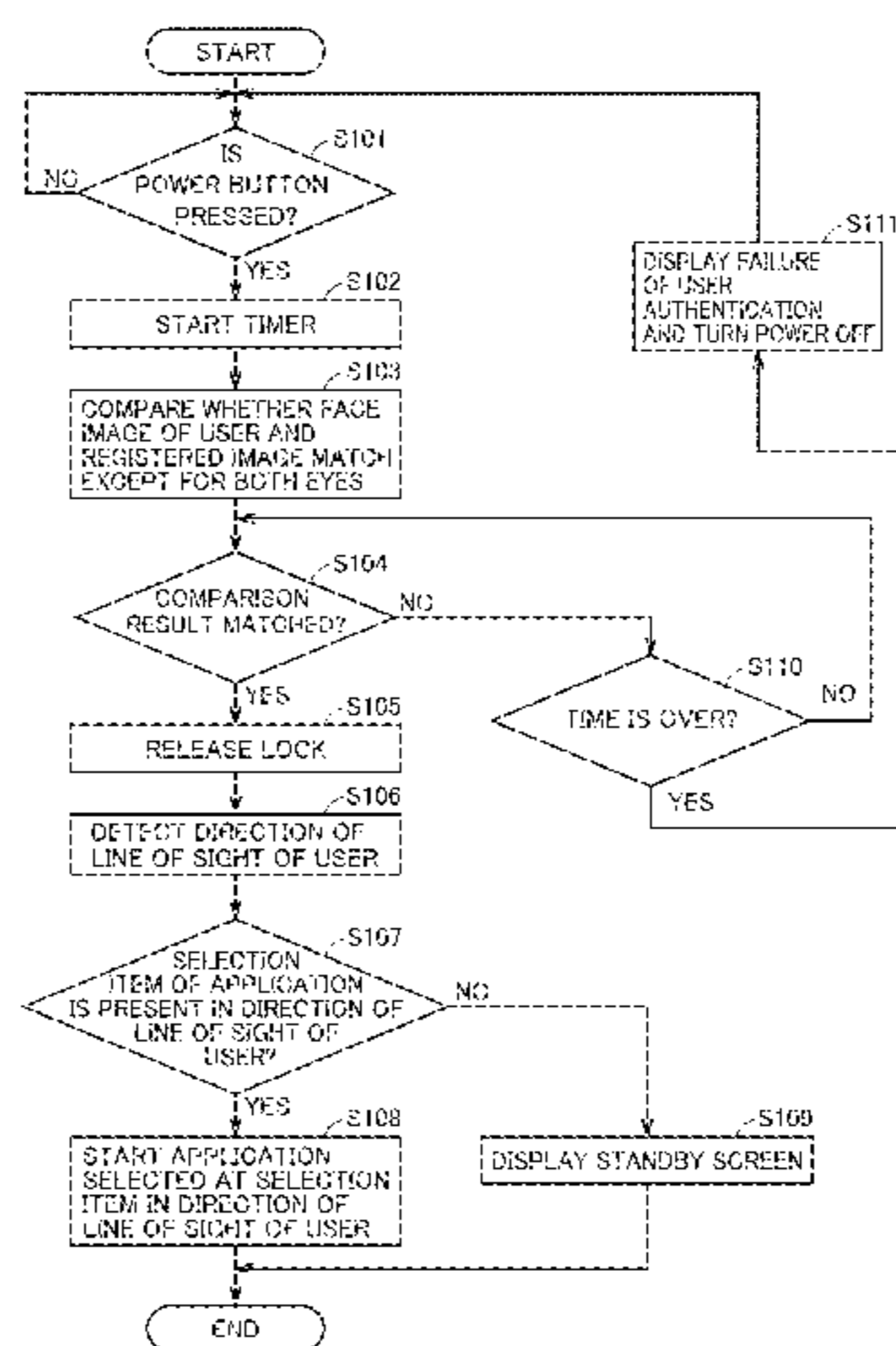

(52) **U.S. Cl.**
 CPC **G06F 21/32** (2013.01); **G06K 9/00255**
 (2013.01); **G06K 9/00288** (2013.01); **G06K**
9/00604 (2013.01); **G07C 9/00158** (2013.01);
H04L 67/125 (2013.01); **G06K 9/00221**
 (2013.01); **G06K 9/00228** (2013.01); **G06K**
9/00281 (2013.01); **G06K 9/2081** (2013.01)

(58) **Field of Classification Search**
 CPC G06K 9/00604; G06K 9/00281; G06K
 9/2081; G07C 9/00158
 See application file for complete search history.

(56) **References Cited**

U.S. PATENT DOCUMENTS

6,545,669 B1 * 4/2003 Kinawi G06F 3/0486
 345/1.1
 8,230,075 B1 * 7/2012 Weskamp H04W 4/023
 709/203
 8,312,660 B1 * 11/2012 Fujisaki F41A 17/08
 42/70.01
 8,639,214 B1 * 1/2014 Fujisaki G06Q 20/32
 379/88.03
 8,676,273 B1 * 3/2014 Fujisaki H04M 1/6505
 379/142.06
 8,872,910 B1 * 10/2014 Vaziri G02C 11/10
 348/77
 8,913,004 B1 * 12/2014 Bozarth G06K 9/00604
 345/156
 8,990,682 B1 * 3/2015 Wong G02B 27/017
 715/254
 2002/0105482 A1 * 8/2002 Lemelson G06F 3/0485
 345/7
 2003/0020707 A1 * 1/2003 Kangas G06F 3/011
 345/418
 2003/0059124 A1 * 3/2003 Center, Jr. G06K 9/00234
 382/278
 2005/0041867 A1 * 2/2005 Loy G06K 9/00221
 382/190
 2005/0175218 A1 * 8/2005 Vertegaal A61B 3/113
 382/103
 2006/0110008 A1 * 5/2006 Vertegaal G06K 9/00604
 382/103
 2006/0119572 A1 * 6/2006 Lanier G06F 1/1601
 345/156
 2006/0209013 A1 * 9/2006 Fengels G06F 3/0325
 345/156
 2006/0262140 A1 * 11/2006 Kujawa G06T 19/006
 345/633
 2007/0071288 A1 * 3/2007 Wu G06K 9/00281
 382/118
 2007/0154095 A1 * 7/2007 Cao G06K 9/00234
 382/190
 2007/0154096 A1 * 7/2007 Cao G06K 9/00234
 382/190
 2007/0164988 A1 * 7/2007 Ryu G06F 3/013
 345/156
 2008/0192027 A1 * 8/2008 Morrison G06Q 30/02
 345/177
 2009/0110248 A1 * 4/2009 Masuda G06F 21/32
 382/118
 2009/0258667 A1 * 10/2009 Suzuki B66B 1/46
 455/550.1
 2010/0134340 A1 * 6/2010 Sotomaru G08C 17/02
 341/176
 2010/0144436 A1 * 6/2010 Marks G06F 3/017
 463/36
 2010/0146461 A1 * 6/2010 Ryu G06F 3/013
 715/863
 2010/0165382 A1 * 7/2010 Asano G06K 9/00228
 358/1.15

2010/0177929 A1 * 7/2010 Kurtz G06K 9/00228
 382/103
 2010/0287500 A1 * 11/2010 Whitlow G02B 27/01
 715/810
 2011/0084893 A1 * 4/2011 Lee G06F 1/1649
 345/6
 2011/0138317 A1 * 6/2011 Kang G06F 3/011
 715/780
 2011/0138416 A1 * 6/2011 Kang G06F 3/0482
 725/39
 2011/0150334 A1 * 6/2011 Du G06K 9/00604
 382/173
 2011/0260965 A1 * 10/2011 Kim G06F 3/013
 345/156
 2012/0038668 A1 * 2/2012 Kim G06F 3/011
 345/633
 2012/0038669 A1 * 2/2012 Lee G06F 3/011
 345/633
 2012/0050324 A1 * 3/2012 Jeong G06F 17/30
 345/633
 2012/0069050 A1 * 3/2012 Park G06F 3/04883
 345/632
 2012/0072873 A1 * 3/2012 Park G06F 3/013
 715/863
 2012/0075343 A1 * 3/2012 Chen G09G 5/397
 345/633
 2012/0089273 A1 * 4/2012 Seder B60Q 1/268
 701/2
 2012/0105447 A1 * 5/2012 Kim H04N 21/42226
 345/419
 2012/0113140 A1 * 5/2012 Hilliges G06F 3/012
 345/633
 2012/0122529 A1 * 5/2012 Lyons G07F 17/3241
 463/1
 2012/0154751 A1 * 6/2012 Pelah A61B 3/0041
 351/224
 2012/0256886 A1 * 10/2012 Ryu G06F 1/1632
 345/204
 2013/0044912 A1 * 2/2013 Kulkarni G06K 9/00671
 382/103
 2013/0141461 A1 * 6/2013 Salter G06T 7/0044
 345/633
 2013/0223673 A1 * 8/2013 Davis G06K 9/78
 382/100
 2013/0293530 A1 * 11/2013 Perez G06K 9/00671
 345/418
 2014/0104316 A1 * 4/2014 Sharma G06F 1/1626
 345/633
 2014/0157210 A1 * 6/2014 Katz G06F 3/017
 715/863
 2014/0313230 A1 * 10/2014 Suggs G06T 3/00
 345/648
 2014/0337016 A1 * 11/2014 Herbig G10L 25/27
 704/201
 2015/0035746 A1 * 2/2015 Cockburn G06F 3/013
 345/156

FOREIGN PATENT DOCUMENTS

JP 2007-156768 A 6/2007
 JP 4057501 B2 3/2008
 JP 2010-257060 A 11/2010
 WO 2007-119818 A1 10/2007

OTHER PUBLICATIONS

Written Opinion of the International Searching Authority issued by
 Japan Patent Office for International Application No. PCT/JP2013/
 076017.

* cited by examiner

FIG. 1

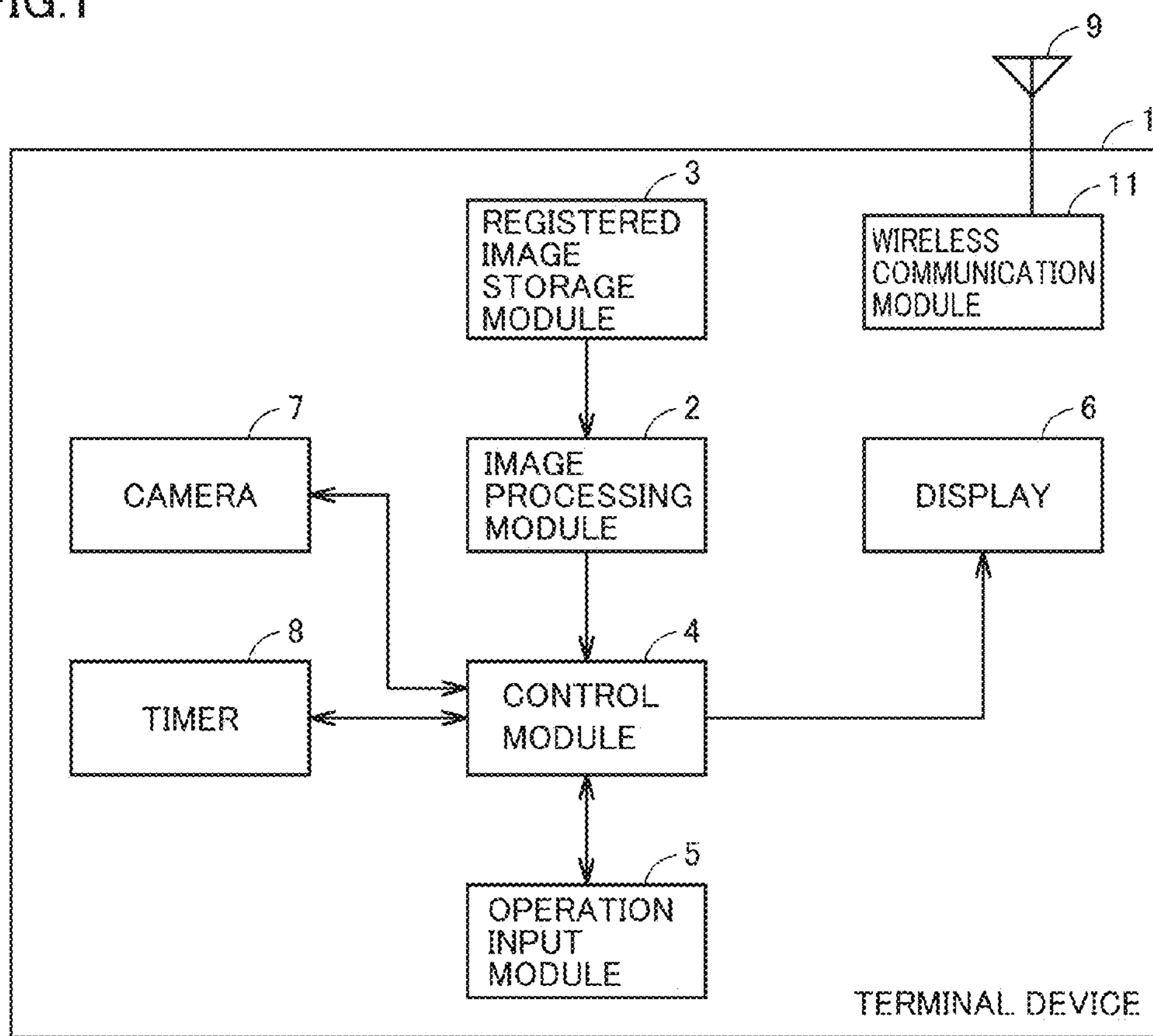

FIG.2

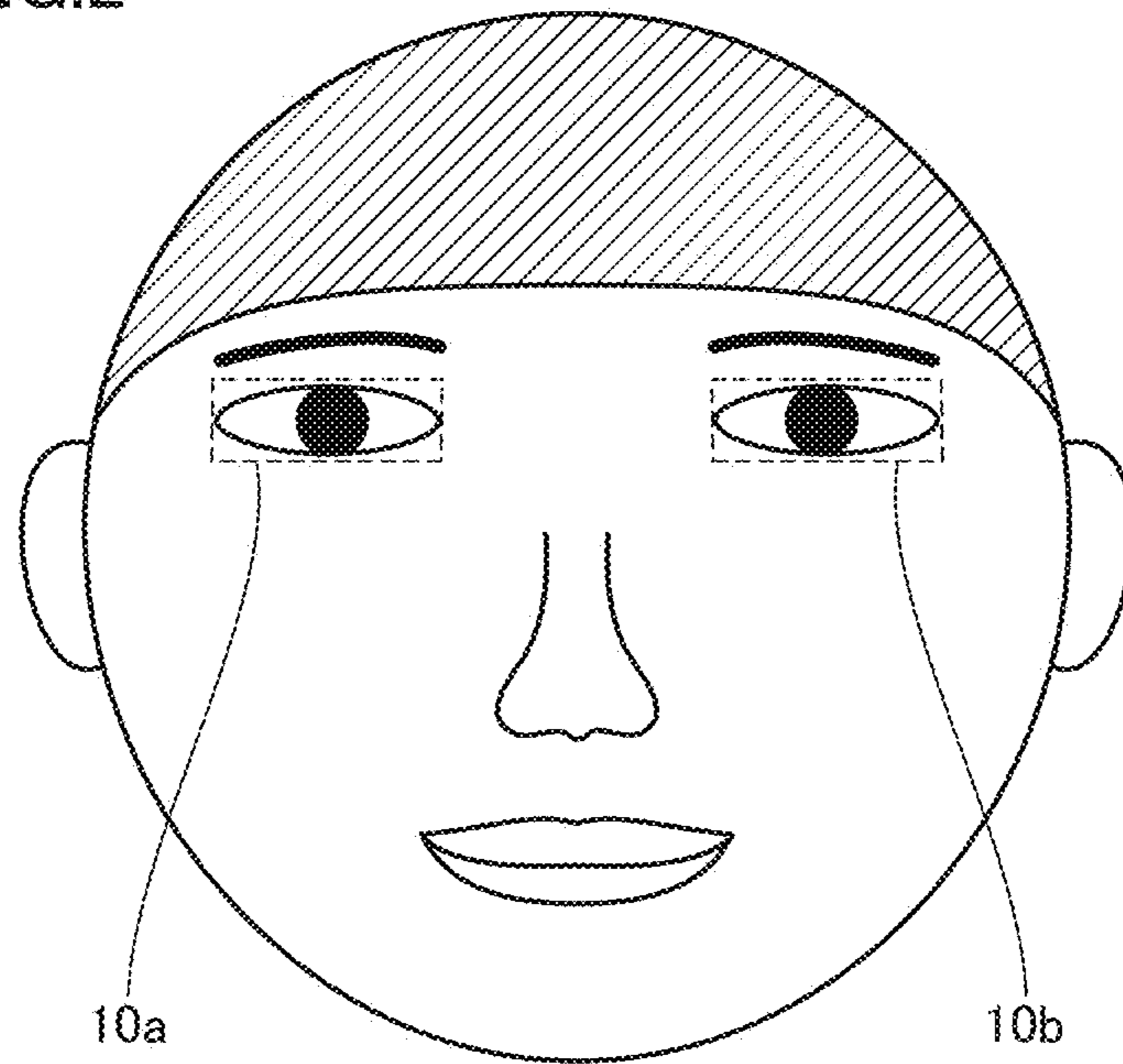

FIG.3

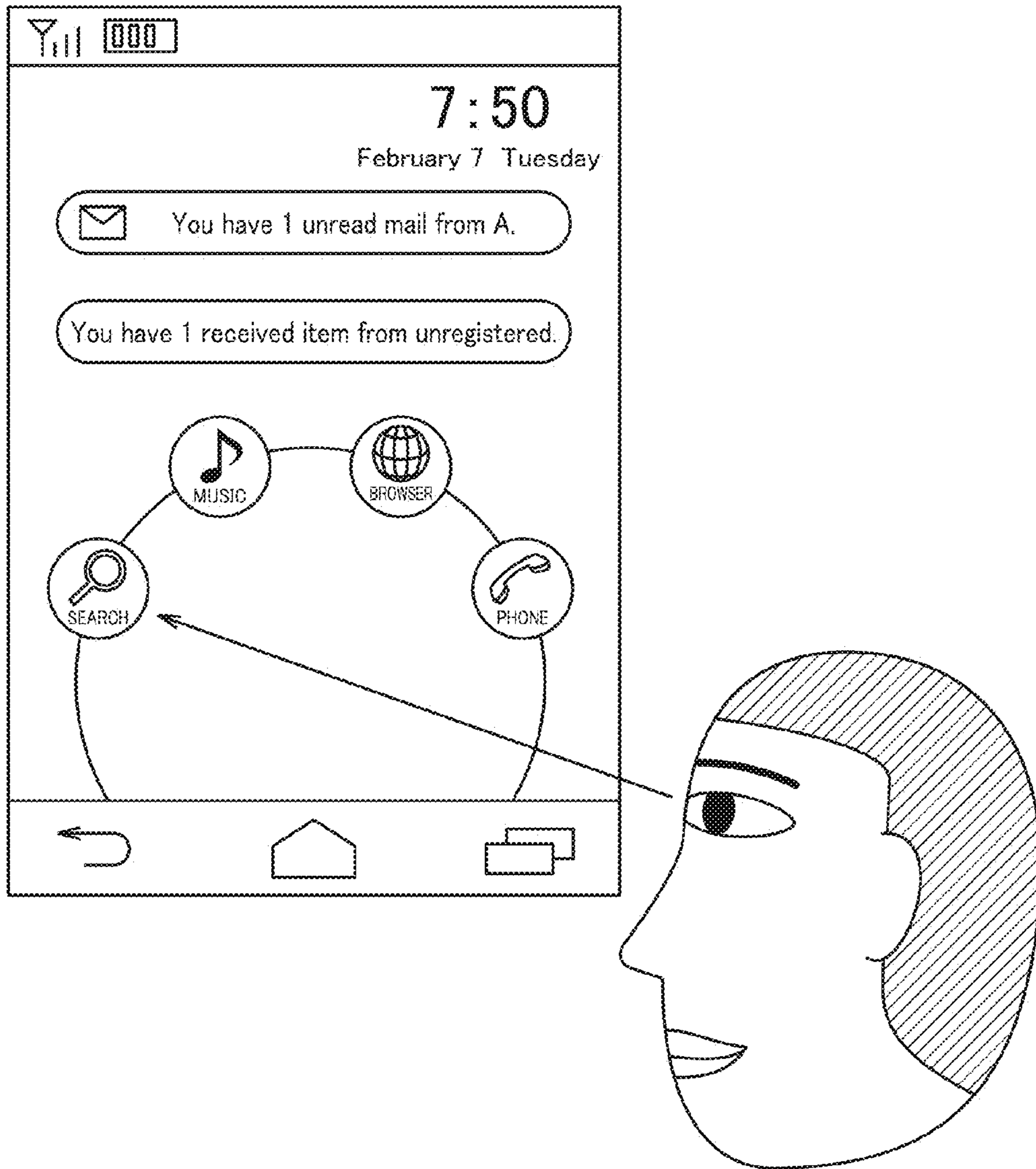

FIG.4

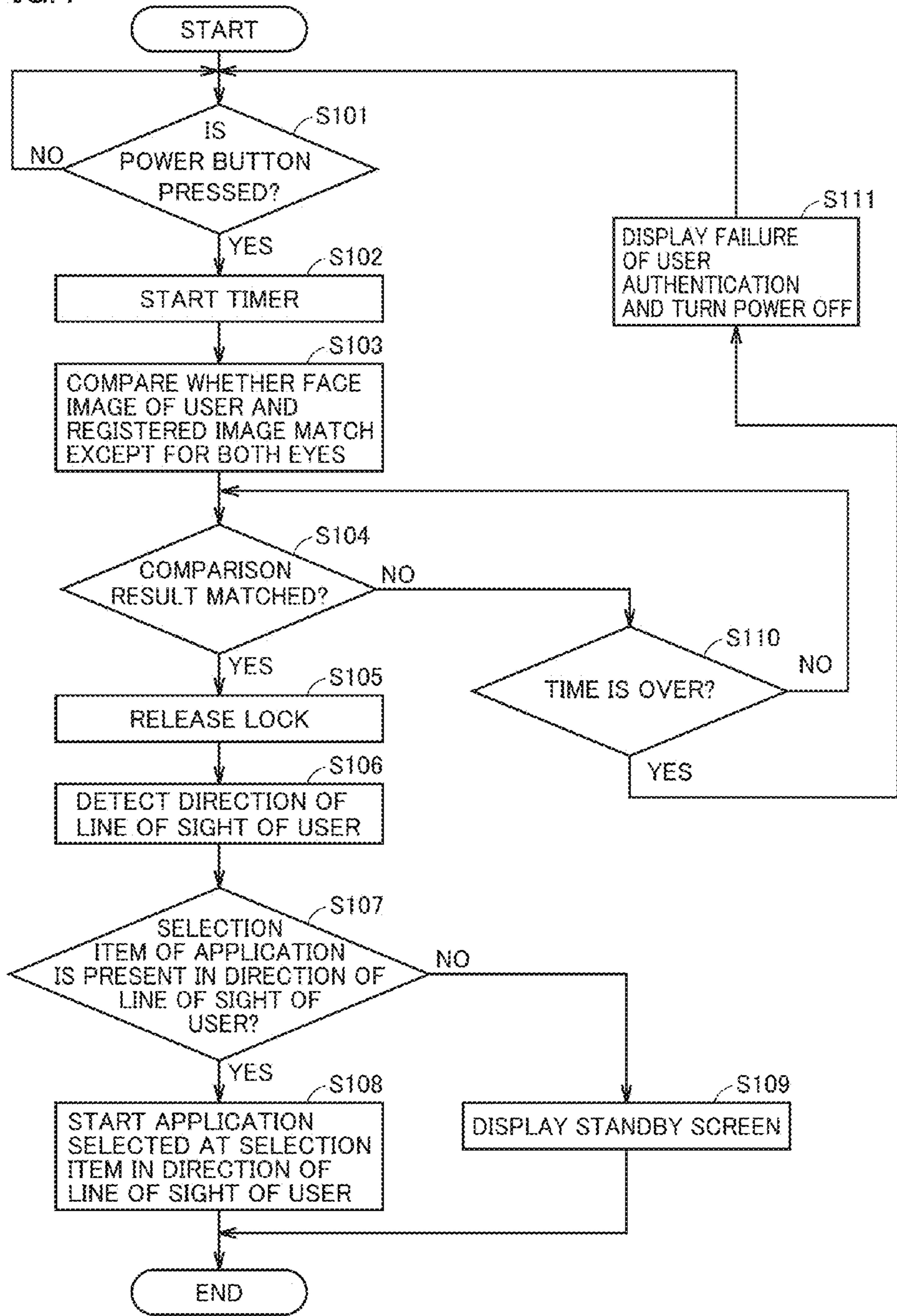

FIG.5

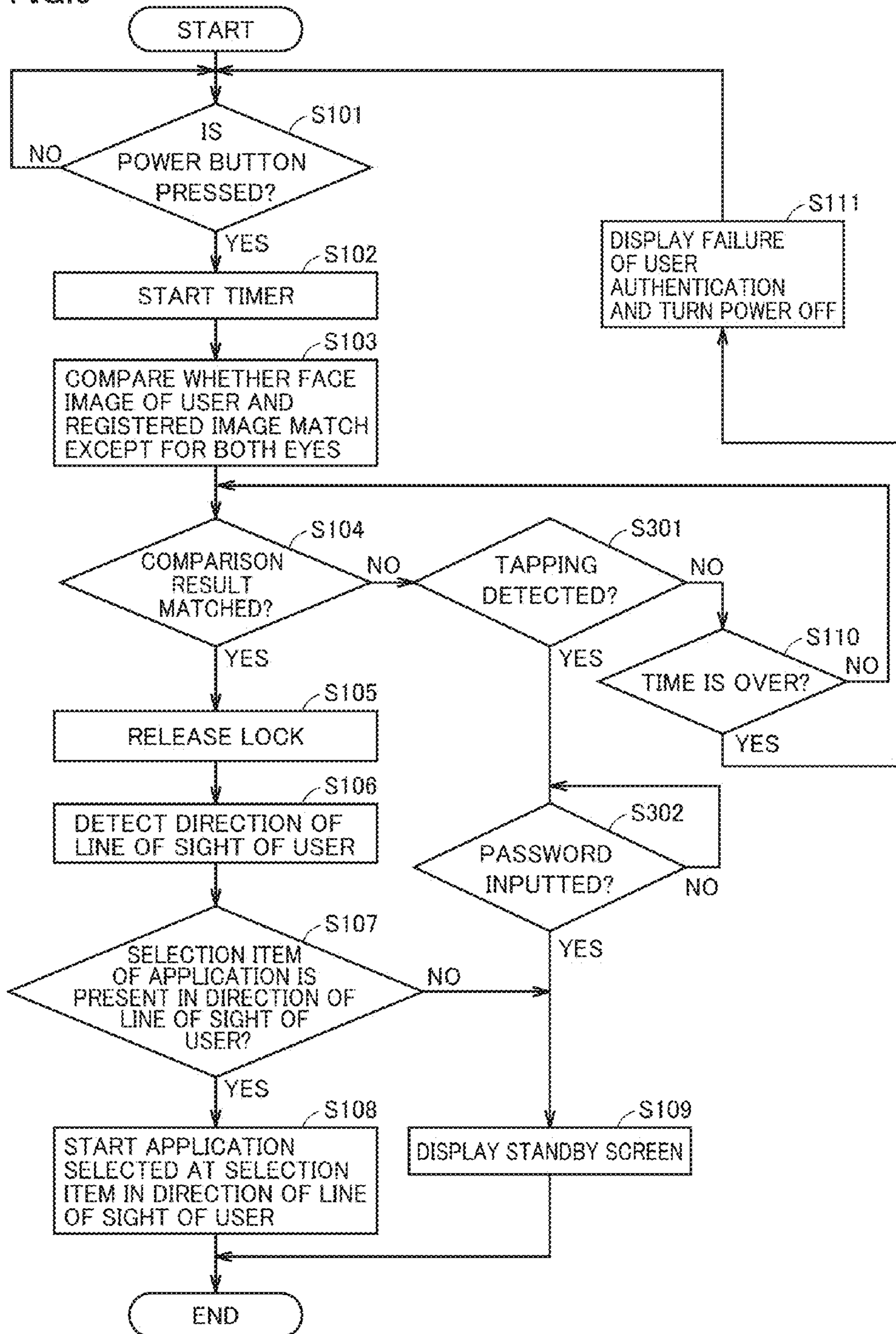
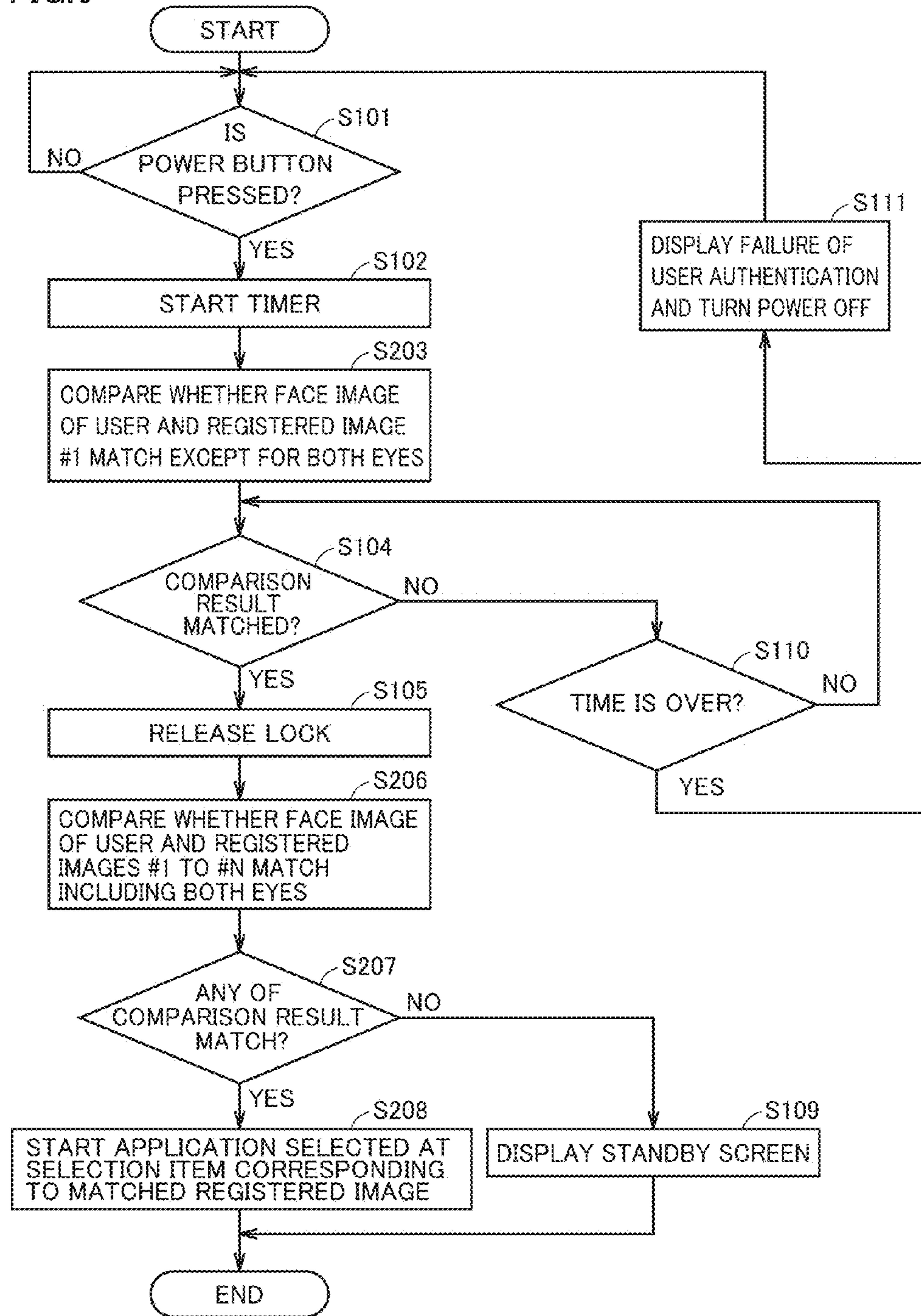

FIG.6



1

TERMINAL DEVICE

CROSS-REFERENCE TO RELATED APPLICATION

The present application is a bypass continuation of international application PCT Application No. PCT/JP2013/076017 filed on Sep. 26, 2013, entitled "TERMINAL DEVICE", which claims the benefit of Japanese Application No. 2012-214573, filed on Sep. 27, 2012, entitled "TERMINAL DEVICE". The disclosure of the above applications are each incorporated herein by reference.

FIELD

An embodiment of the present disclosure relates to a terminal device. For example, it relates to a mobile-type terminal device such as a mobile phone.

BACKGROUND

Conventionally, there has been known a device configured to release a lock by means of a face recognition.

For example, in one authentication system, a mobile phone includes a storage unit configured to store in advance authentication information related to a face image of a user, a housing state monitoring unit configured to detect a predetermined state of the mobile phone, an application monitoring unit, and an acquiring unit configured to acquire a face image of a user, without notifying a user, by using a detection of the predetermined state as a trigger. This mobile phone further includes a determination unit configured to compare an obtained face image and the authentication information stored in the storage unit and determine whether or not the face image and the authentication information match, and a function control unit configured to release a lock of a predetermined application prior to the determination performed by the determination unit, maintain the released state when determined that the face image and the authentication information match, and otherwise lock a predetermined function.

SUMMARY

A terminal device in one embodiment includes a display, an image processing unit configured to compare a face image of a user and a registered image, which is a face image of a normal user, and detect a line of sight of the user from the face image of the user, and a control unit configured to, when the comparison between the face image of the user and the registered image matches except for the line of sight, determine that an authentication of the user is successful, and start an application corresponding to a direction of the line of sight of the user, or display a pre-set screen on the display.

BRIEF DESCRIPTION OF DRAWINGS

FIG. 1 represents a configuration of a terminal device of an embodiment.

FIG. 2 represents an example of a face image of a user.

FIG. 3 represents an example of starting of an application by means of a line of sight of a user.

FIG. 4 is a flowchart representing a procedure of a lock-releasing and application-starting operation performed by a terminal device of a first embodiment.

2

FIG. 5 is a flowchart representing a procedure of a lock-releasing and application-starting operation performed by a terminal device of a modified example of the first embodiment.

FIG. 6 is a flowchart representing a procedure of a lock-releasing and application-starting operation performed by a terminal device of the second embodiment.

DETAILED DESCRIPTION

In the following paragraphs, embodiments will be described with reference to the drawings.

When a user of a terminal device would like to start an E-mail application or a browser application after releasing a lock, an operation such as selecting an application through a touch panel was required. Therefore, the user could not operate a desired application immediately after the release of the lock. Hence, the terminal device is required which is capable of starting an application desired by the user without having the user to perform a cumbersome operation after releasing a lock by means of a face recognition.

First Embodiment

FIG. 1 represents a configuration of a terminal device of the embodiment.

Referring to FIG. 1, this terminal device 1 is a mobile-type terminal device such as a mobile phone. Terminal device 1 includes an antenna 9, a wireless communication module 11, a camera 7, an operation input module 5, a registered image storage module 3, an image processing module 2, a control module 4, a display 6, and a timer 8.

Wireless communication module 11 can transmit and receive data, control signals, and the like to and from a wireless base station through antenna 9.

Camera 7 can capture a face image of a user.

Operation input module 5 can be constituted of a touch panel and receives an operation input from a user.

Display 6 can be a liquid crystal display and can display one or more selection items for selection of an application.

Registered image storage module 3 can store a registered image which is a face image of a normal user.

Timer 8 can be provided to manage whether an authentication of a user is successfully performed within a limited time period.

Image processing module 2 can compare a face image of a user captured by camera 7 and a registered image stored in registered image storage module 3 at parts except for both eyes representing a line of sight.

FIG. 2 represents an example of a face image of a user. In the face image of a user, since both eye regions 10a, 10b include pupils representing a line of sight and regions receiving a reflected light, the comparison can be made whether or not the parts except for the both eye regions match with the registered image.

When the comparison matches, image processing module 2 can detect a line of sight of the user from the face image of the user.

When the comparison between the face image of the user and the registered image matches at parts except for both eyes representing the line of sight, control module 4 can determine that an authentication of the user is successful, and can release a locked state in which a reception of an operation input of a user from operation input module 5 is rejected.

When the authentication of a user is successful, control module 4 can start an application corresponding to a direc-

3

tion of a detected line of sight of the user, or can display a pre-set screen on display 6. More specifically, control module 4 can start an application corresponding to the selection item displayed in the direction of the detected line of sight of the user. When no selection item is present in the direction of the detected line of sight of the user, control module 4 can display a pre-set screen (for example, a standby screen) on display 6.

FIG. 3 represents an example of an example of starting of an application by means of a line of sight of a user.

After a successful authentication of a user, since a selection item of an application for conducting a search is displayed in the direction of the line of sight of the user, a search can be conducted.

FIG. 4 is a flowchart representing a procedure of a lock-releasing and application-starting operation performed by the terminal device of the first embodiment.

Referring to FIG. 4, when a user presses down a power button (YES in step S101), control module 4 can start timer 8 (step S102). The pressing down of the power button can be used as a trigger because it is assumed that a user firstly turns on display 6, which is in the off-state, when the user would use the terminal device. Therefore, depending on a terminal device, timer 8 may be started with pressing down of other hard key, not limited to the power button, as a trigger. Moreover, display 6 may be turned on and timer 8 may be started with an event or an interruption processing, such as an alarm or an incoming call, as a trigger. In that case, timer 8 may be configured so as not to be over a time limit until the event or interruption processing is completed.

Image processing module 2 can compare whether or not a face image of a user captured by camera 7 and a registered image stored in registered image storage module 3 (in other words, a face image of a normal user) match at parts except for both eyes representing a line of sight (step S103).

When the comparison result matches (YES in step S104), control module 4 can determine that the user authentication is successful, and can release a lock which rejects reception of an operation input of a user (step S105).

Further, image processing module 2 can detect a direction of a line of sight of a user from a face image of the user captured by camera 7 (step S106).

When a selection item of an application displayed on display 6 is present in the direction of the line of sight of the user (YES in step S107), control module 4 can start the application corresponding to the selection item which is present in the direction of the line of sight of the user (step S108).

When a selection item of an application displayed on display 6 is not present in the direction of the line of sight of the user (NO in step S107), control module 4 can display a standby screen (step S109).

On the other hand, after timer 8 is started (step S102), when the comparison result does not match (NO in step S104), and a time limit of timer 8 is over (YES in step S110), control module 4 can display a failure of the user authentication on display 6, and can turn off the power (step S111). It is not all necessary to display the failure of the user authentication.

As described above, according to the present embodiment, after a lock is released by means of a face recognition, an application displayed in a direction of a line of sight of a user can be started. Therefore, an application desired by a user can be started without having the user to perform a cumbersome operation.

In the procedure of the lock-releasing and application-starting operation shown in the flowchart of FIG. 4, when the

4

comparison result matches in step S104, control module 4 can determine that the user authentication is successful, and then can release the lock which rejects reception of an operation input of a user (step S105). In place of this, when the comparison result matches in step S104, control module 4 may detect a direction of a line of sight of a user (step S106), and thereafter release a lock based on the comparison result.

In other words, when a direction of a line of sight of a user is detected, and a selection item of an application displayed on display 6 is present in the direction of the line of sight of the user, control module 4 may release a lock and start an application corresponding to the selection item present in the direction of the line of sight of the user. On the other hand, when a selection item of an application displayed on display 6 is not present in a direction of a line of sight of a user, control module 4 may release a lock and display a standby screen.

Moreover, in the flowchart of FIG. 4, after timer 8 is started (step S102), when the comparison result does not match (NO in step S104), and a time limit is over at timer 8 (YES in step S110), control module 4 can turn off the power (step S111). However, for example, in preparation for the case where the face recognition cannot be done well due to a glass on a user or an injury on a users face, the lock may be released in another way by users setting. The another method is, for example, a method in which control module 4 can request a user to enter a password on a password input screen displayed in accordance with tapping on a screen by a user.

FIG. 5 is a flowchart representing a procedure of the lock-releasing and application-starting operation performed by the terminal device of the first embodiment, taking into account the another method described above.

As shown in FIG. 5, when the comparison result does not match (NO in step S104), control module 4 can detect whether or not the screen is tapped. When the screen is tapped (YES in step S301), control module 4 can display on display 6 an input box for inputting a password. When the password is inputted to the input box (YES in step S302), control module 4 can release a lock and display a standby screen.

When the screen is not tapped (NO in step S301), and a time limit is over at timer 8 (YES in step S110), control module 4 can display on display 6 a failure of the user authentication, and turn the power off (step S111).

In the example shown in FIG. 5, the operation of displaying a screen for inputting a password can be performed by the tapping operation. However, the operation is not limited to the tapping operation, and it may be other operation such as a flick operation or a double-tapping operation. Moreover, when a user applies the setting of allowing releasing of a lock not only by the face authentication but also by an input of a password, it may be set so that the time management is not performed by timer 8.

Second Embodiment

In the second embodiment, registered images can be prepared respectively for lines of sight of a normal user, and an authentication of a user and a detection of a line of sight can be performed by comparing these registered images with a captured face image of a user.

Registered image storage module 3 can store a plurality of registered images. Each registered image can be a face image of a normal user which is captured when a user directs a line of sight to a corresponding selection item.

5

Image processing module 2 can compare a face image of a user captured by camera 7 and a plurality of registered images.

When a comparison between a face image of a user and one specific registered image or any registered image matches at parts except for both eyes, control module 4 can determine that an authentication of a user is successful, and release the locked state in which reception of an operation input of a user from operation input module 5 is rejected.

When the authentication of the user is successful, and a comparison between a face image of a user and the registered image including both eyes matches, control module 4 can start an application corresponding to a selection item corresponding to the registered image. When an authentication of a user is successful, and a registered image matching with a face image of a user including both eyes in the comparison is not present in registered image storage module 3, control module 4 can display a pre-set screen (for example, standby screen) on display 6.

FIG. 6 is a flowchart representing a procedure of the lock-releasing and application-starting operation performed by the terminal device of the second embodiment.

Referring to FIG. 6, when a user presses down a power button (YES in step S101), control module 4 can start timer 8 (step S102).

Image processing module 2 can compare whether or not a face image of a user captured by camera 7 and a registered image #1 stored in registered image storage module 3 (in other words, one of the plurality of faces images of a normal user) match at parts except for both eyes representing a line of sight (step S203).

When the comparison result matches (YES in step S104), control module 4 can determine that the user authentication is successful, and release a lock which rejects reception of an operation input of a user (step S105).

Further, image processing module 2 can compare whether or not the face image of the user captured by camera 7 matches with any one of the registered images #1 to #N stored in registered image storage module 3, including both eyes (step S206).

When the face image of the user matches with any of the registered images #1 to #N (YES in step S207), control module 4 can start an application corresponding to a selection item corresponding to the matched registered image (step S208).

When the face image of the user does not match with any of the registered images #1 to #N (NO in step S207), control module 4 can display a standby screen (step S109).

On the other hand, after timer 8 is started (step S102), when the comparison result does not match (NO in step S104), and a time limit is over at timer 8 (YES in step S110), control module 4 can display on display 6 a failure of the user authentication, and turn the power off (step S111).

As described above, according to the present embodiment, similarly to the first embodiment, after the lock is released by means of the face recognition, an application displayed in a direction of a line of sight of a user can be started. Therefore, an application desired by a user can be started without having the user perform a cumbersome operation.

In the procedure of the lock-releasing and application-starting operation shown in the flowchart of FIG. 6, when the comparison result matches in step S104, control module 4 can determine that the user authentication is successful, and release the lock which rejects reception of the operation input of the user (step S105). In place of this, when the comparison result matches in step S104, control module 4

6

may compare whether or not a face image of a user captured by camera 7 matches with any of the registered images #1 to #N stored in registered image storage module 3, including both eyes (step S206), and thereafter release the lock based on the comparison result.

Moreover, according to the present embodiment, image processing module 2 can compare whether or not a face image of a user captured by camera 7 matches with a registered image #1 stored in registered image storage module 3 (in other words, any one of the plurality of face images of a normal user) at parts except for both eyes representing a line of sight (step S104), and thereafter can compare whether or not the face image of the user captured by camera 7 matches with any of the registered images #1 to #N stored in registered image storage module 3 (step S206). In place of this, image processing module 2 may compare at once whether or not the face image of the user captured by camera 7 matches with any of registered images #1 to #N stored in registered image storage module 3, including both eyes, and control module 4 may release a lock, and start an application or display a standby screen.

Modified Example

The present disclosure is not limited to the embodiments described above. For example, the following modified examples may be included.

(1) Standby Screen

In the embodiments, when no selection item of an application is present in a direction of a line of sight, a standby screen can be displayed. However, the present disclosure is not limited to it. For example, when a selection item of an application is not present in a direction of a line of sight of a user, and the direction of the line of sight of the user is at a center of the display screen, the standby screen may be displayed.

(2) Terminal Device

The present disclosure is applied not only to the mobile-type terminal device. For example, it can also be applied to the user authentication by facing a face to a terminal device arranged on a side of a door, or a selection of an application for turning on an air conditioner or a light by a line of sight or turning on a power of a personal computer. Moreover, other than the applications, any functions such as turning on a light of an LED or turning on a security buzzer, other than the applications can be started.

The disclosed embodiments are by way of illustration in all aspects and should not be taken by limitation. The scope of the present disclosure is indicated by the appended claims rather than the description above, and inclusion of the meaning equivalent to the appended claims and all of the modification within the scope of claims are intended.

The invention claimed is:

1. A terminal device comprising:

- a display;
- a memory that stores one or more registered face images; and
- at least one processor configured to
 - determine whether or not a face image of a user, acquired by a camera, matches at least one of the one or more registered face images, wherein the acquired face image is determined to match the at least one registered face image even when eyes in the acquired face image do not match eyes in the at least one registered face image,
 - detect a line of sight of the user from the acquired face image, and,

7

when the acquired face image is determined to match
 the at least one registered face image,
 determine that an authentication of the user is suc-
 cessful, and
 when the acquired face image matches the at least
 one registered face image, except in the eyes, 5
 release a locked state in which inputs of a user are
 rejected, and,
 when the acquired face image matches the at least
 one registered face image, including in the eyes, 10
 start an application corresponding to a direction of
 the line of sight of the user, or display a pre-set
 screen on the display.

2. The terminal device according to claim 1, wherein the
 display is configured to display at least one application icon, 15
 and wherein starting an application corresponding to the
 direction of the line of sight of the user comprises starting an
 application associated with an application icon at a position
 on the display corresponding to the direction of the line of
 sight. 20

3. The terminal device according to claim 2, wherein the
 display is configured to display a plurality of application
 icons, wherein the memory stores a plurality of registered
 face images, and wherein each of the plurality of registered
 face images represents a face of a user who has directed a 25
 line of sight to a corresponding one of the plurality of
 application icons.

4. The terminal device according to claim 2, wherein, the
 at least one processor, when no application icon is present at
 the position corresponding to the direction of the line of 30
 sight of the user, displays the pre-set screen on the display.

5. The terminal device according to claim 4, wherein the
 pre-set screen includes a standby screen.

6. A terminal device comprising:

a display; and 35

a memory that stores a registered face image;

at least one processor configured to

determine whether or not a face image of a user,
 acquired by a camera, matches the registered face
 image, wherein the acquired face image is deter- 40
 mined to match the registered face image even when
 eyes in the acquired face image do not match eyes in
 the registered face image,

detect a line of sight of the user from the acquired face
 image, and, 45

when the acquired face image is determined to match
 the registered face image,

8

determine that an authentication of the user is suc-
 cessful, and

start an application corresponding to a direction of
 the line of sight of the user, or display a pre-set
 screen on the display,

wherein the at least one processor is configured to, when
 the acquired face image is determined to match the
 registered face image and authentication of the user is
 determined to be successful, release a locked state in
 which inputs of a user are rejected,

wherein the display is configured to display at least one
 application icon, and wherein starting an application
 corresponding to the direction of the line of sight of the
 user comprises starting an application associated with
 an application icon at a position on the display corre-
 sponding to the direction of the line of sight,

wherein the display is configured to display a plurality of
 application icons, wherein the memory stores a plural-
 ity of registered face images, wherein each of the
 plurality of registered face images represents a face of
 a user who has directed a line of sight to a correspond-
 ing one of the plurality of application icons, and
 wherein the at least one processor is configured to,
 when the acquired face image and one of the plurality
 of registered face images matches, including the eyes of
 the acquired face image matching the eyes of the one
 registered face image, start an application associated
 with the one of the plurality of application icons
 corresponding to the one registered face image, and

wherein the at least one processor is configured to
 when the acquired face image matches one of the
 plurality of registered face images, except in the
 eyes, release a locked state in which inputs of a user
 are rejected, and, 35

when the acquired face image matches one of the
 plurality of registered face images, including in the
 eyes, start an application associated with the one of
 the plurality of application icons corresponding to
 the one registered face image.

7. The terminal device according to claim 6, wherein, the
 at least one processor, when no application icon is present at
 the position corresponding to the direction of the line of
 sight of the user, displays the pre-set screen on the display.

8. The terminal device according to claim 7, wherein the
 pre-set screen includes a standby screen.

* * * * *