



US009778840B2

(12) **United States Patent**
Vartanian et al.

(10) **Patent No.:** **US 9,778,840 B2**
(45) **Date of Patent:** ***Oct. 3, 2017**

(54) **ELECTRONIC DEVICE WITH AN
INTERACTIVE PRESSURE SENSITIVE
MULTI-TOUCH DISPLAY**

G06F 3/0414 (2013.01); *G06F 3/0416*
(2013.01); *G06F 3/0485* (2013.01); *G06F*
3/0486 (2013.01); *G06F 3/0488* (2013.01);

(Continued)

(71) Applicant: **HJ Laboratories Licensing, LLC,**
Bryn Mawr, PA (US)

(58) **Field of Classification Search**

None

See application file for complete search history.

(72) Inventors: **Harry Vartanian,** Bryn Mawr, PA
(US); **Jaron Jurikson-Rhodes,**
Philadelphia, PA (US)

(56) **References Cited**

(73) Assignee: **HJ Laboratories Licensing, LLC,**
Bryn Mawr, PA (US)

U.S. PATENT DOCUMENTS

4,871,992 A 10/1989 Petersen

5,327,457 A 7/1994 Leopold

(Continued)

(*) Notice: Subject to any disclaimer, the term of this
patent is extended or adjusted under 35
U.S.C. 154(b) by 0 days.

This patent is subject to a terminal dis-
claimer.

FOREIGN PATENT DOCUMENTS

EP 676781 B1 1/1999

GB 2382291 A 5/2003

(Continued)

(21) Appl. No.: **15/222,265**

(22) Filed: **Jul. 28, 2016**

OTHER PUBLICATIONS

(65) **Prior Publication Data**

US 2016/0334874 A1 Nov. 17, 2016

Related U.S. Application Data

(63) Continuation of application No. 15/079,660, filed on
Mar. 24, 2016, now Pat. No. 9,405,371, which is a
(Continued)

Iwamoto et al., "A Tactile Display using Ultrasound Linear Phased
Array", International Conference on Artificial Reality and
Telexistence, 2004, Seoul, Korea.

(Continued)

(51) **Int. Cl.**

G06F 3/01 (2006.01)

G06F 3/041 (2006.01)

(Continued)

Primary Examiner — Joseph Haley

Assistant Examiner — Emily Frank

(74) *Attorney, Agent, or Firm* — Volpe and Koenig, P.C

(52) **U.S. Cl.**

CPC *G06F 3/04883* (2013.01); *G06F 3/016*
(2013.01); *G06F 3/0346* (2013.01); *G06F*
3/041 (2013.01); *G06F 3/0412* (2013.01);

(57) **ABSTRACT**

An information view may be displayed on a multi-touch
display based on detected force or pressure from a push by
a touch on a displayed image and from the push an inden-
tation of a component portion.

10 Claims, 8 Drawing Sheets

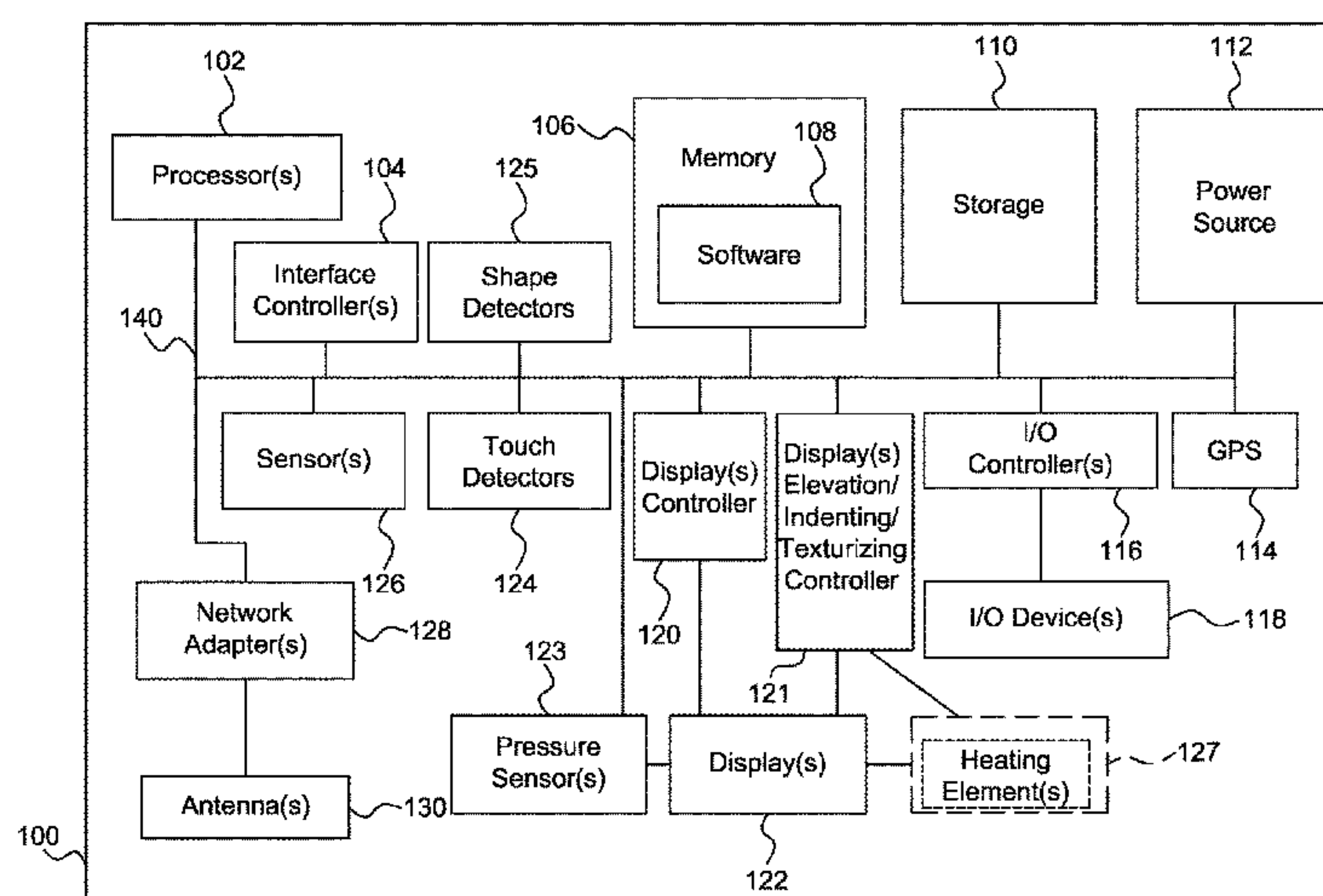

Related U.S. Application Data

continuation of application No. 15/060,016, filed on Mar. 3, 2016, now Pat. No. 9,459,728, which is a continuation of application No. 14/485,246, filed on Sep. 12, 2014, now Pat. No. 9,335,824, which is a continuation of application No. 13/291,375, filed on Nov. 8, 2011, now Pat. No. 8,866,766, which is a continuation of application No. 12/406,273, filed on Mar. 18, 2009, now Pat. No. 8,686,951.

(51) Int. Cl.

G06F 3/0488 (2013.01)
G06F 3/0346 (2013.01)
G06F 3/0484 (2013.01)
H01H 13/85 (2006.01)
G06F 3/0485 (2013.01)
G06F 3/0486 (2013.01)
H03K 17/96 (2006.01)
G09G 3/3208 (2016.01)

(52) U.S. Cl.

CPC **G06F 3/04845** (2013.01); **G06F 3/04886** (2013.01); **G09G 3/3208** (2013.01); **H01H 13/85** (2013.01); **H03K 17/9643** (2013.01); **G06F 2203/04102** (2013.01); **G06F 2203/04104** (2013.01); **G06F 2203/04105** (2013.01); **G06F 2203/04806** (2013.01); **G06F 2203/04809** (2013.01); **H01H 2215/05** (2013.01); **H01H 2215/052** (2013.01); **H01H 2217/006** (2013.01); **H01H 2217/038** (2013.01)

(56)**References Cited****U.S. PATENT DOCUMENTS**

5,402,490 A 3/1995 Mihm, Jr.
5,412,189 A 5/1995 Cragun
5,463,657 A 10/1995 Rice
5,490,087 A 2/1996 Redden et al.
5,504,938 A 4/1996 Redden
5,602,901 A 2/1997 Redden et al.
5,673,256 A 9/1997 Maine
5,712,870 A 1/1998 Petrick
5,717,434 A 2/1998 Toda
5,724,659 A 3/1998 Daniel et al.
5,752,162 A 5/1998 Sawyer et al.
5,825,308 A 10/1998 Rosenberg
5,867,144 A 2/1999 Wyard
5,867,789 A 2/1999 Olds et al.
5,888,161 A 3/1999 McCarrick et al.
5,892,902 A 4/1999 Clark
6,004,049 A 12/1999 Knox
6,037,882 A 3/2000 Levy
6,075,967 A 6/2000 Naimark et al.
6,104,922 A 8/2000 Baumann
6,117,296 A 9/2000 Thomson
6,131,032 A 10/2000 Patel
6,140,913 A 10/2000 Okada et al.
6,185,536 B1 2/2001 Haber et al.
6,204,896 B1 3/2001 Matsuhira et al.
6,243,078 B1 6/2001 Rosenberg
6,255,938 B1 7/2001 Bornschein
6,266,690 B1 7/2001 Shankarappa et al.
6,313,825 B1 11/2001 Gilbert
6,359,978 B1 3/2002 Brady
6,434,702 B1 8/2002 Maddalozzo, Jr. et al.
6,441,828 B1 8/2002 Oba et al.
6,456,245 B1 9/2002 Crawford
6,462,840 B1 10/2002 Kravtsov
6,487,657 B1 11/2002 Brockmann
6,492,979 B1 12/2002 Kent et al.
6,535,201 B1 3/2003 Cooper et al.

6,559,620 B2 5/2003 Zhou et al.
6,563,487 B2 5/2003 Martin et al.
6,571,102 B1 5/2003 Hogberg et al.
6,597,347 B1 7/2003 Yasutake
6,628,511 B2 9/2003 Engstrom
6,646,540 B1 11/2003 Lussey
6,680,731 B2 1/2004 Gerpheide et al.
6,700,553 B2 3/2004 Becker et al.
6,703,550 B2 3/2004 Chu
6,744,178 B2 6/2004 Muramatsu et al.
6,782,102 B2 8/2004 Blanchard et al.
6,787,238 B2 9/2004 Zhang et al.
6,823,787 B1 11/2004 Saueressig
6,842,428 B2 1/2005 Chen et al.
6,842,607 B2 1/2005 Godfrey et al.
6,852,416 B2 2/2005 Zhang et al.
6,859,569 B2 2/2005 Ishibashi et al.
6,859,572 B2 2/2005 Ishibashi
6,881,063 B2 4/2005 Yang
6,882,086 B2 4/2005 Kornbluh et al.
6,888,161 B2 5/2005 Shih
6,925,495 B2 8/2005 Hegde et al.
6,984,208 B2 1/2006 Zheng
6,988,247 B2 1/2006 Janevski
7,027,311 B2 4/2006 Vanderelli et al.
7,042,711 B2 5/2006 Tanaka et al.
7,042,997 B2 5/2006 Jones
7,050,835 B2 5/2006 Hack et al.
7,054,145 B2 5/2006 Tanaka et al.
7,077,015 B2 7/2006 Hayward et al.
7,102,621 B2 9/2006 Roberts
7,109,967 B2 9/2006 Hioki et al.
7,113,177 B2 9/2006 Franzen
7,138,985 B2 11/2006 Nakajima
7,151,527 B2 12/2006 Culver
7,184,032 B2 2/2007 Stohrer et al.
7,186,356 B2 3/2007 Lussey et al.
7,190,416 B2 3/2007 Paukshto et al.
7,193,350 B1 3/2007 Blackburn et al.
7,253,807 B2 8/2007 Nakajima
7,269,153 B1 9/2007 Schultz et al.
7,274,652 B1 9/2007 Webster et al.
7,301,435 B2 11/2007 Lussey et al.
7,317,872 B1 1/2008 Posa et al.
7,339,572 B2 3/2008 Schena
7,352,356 B2 4/2008 Roberts et al.
7,368,307 B2 5/2008 Cok
7,377,133 B2 5/2008 Sandbach et al.
7,382,357 B2 6/2008 Panotopoulos et al.
7,400,640 B2 7/2008 Fischer et al.
7,406,057 B2 7/2008 Isomaki et al.
7,408,872 B2 8/2008 Palin et al.
7,436,318 B2 10/2008 Affolter et al.
7,444,157 B2 10/2008 Hovers et al.
7,455,304 B2 11/2008 Porter
7,461,353 B2 12/2008 Rohrabough et al.
7,495,348 B2 2/2009 Mund et al.
7,500,952 B1 3/2009 Chiang et al.
7,511,702 B2 3/2009 Hotelling
7,522,153 B2 4/2009 Ohtsuka
7,548,232 B2 6/2009 Shahoian et al.
7,554,045 B2 6/2009 Sandbach et al.
7,554,051 B2 6/2009 Crispin
7,561,141 B2 7/2009 Shahoian et al.
7,567,243 B2 7/2009 Hayward
7,592,999 B2 9/2009 Rosenberg et al.
7,593,067 B2 * 9/2009 Taguchi G06F 3/0436
345/173
7,656,394 B2 2/2010 Westerman et al.
7,731,670 B2 6/2010 Aguirre-Ollinger et al.
7,756,297 B2 7/2010 Pryor
7,787,646 B2 8/2010 Pelrine et al.
7,828,733 B2 11/2010 Zhang et al.
7,841,944 B2 11/2010 Wells
7,843,449 B2 11/2010 Krah
7,893,928 B2 2/2011 Im
7,953,462 B2 5/2011 Harry
7,982,588 B2 7/2011 Makinen et al.
8,068,101 B2 11/2011 Goertz

(56)

References Cited

U.S. PATENT DOCUMENTS

8,095,879 B2	1/2012	Goertz	2008/0259236 A1	10/2008	Kwon et al.
8,125,463 B2	2/2012	Hotelling et al.	2008/0291521 A1	11/2008	Kim et al.
8,136,402 B2	3/2012	Cato	2008/0291525 A1	11/2008	Kim et al.
8,169,416 B2	5/2012	Han	2008/0303795 A1	12/2008	Lowles et al.
8,232,973 B2	7/2012	Kocienda et al.	2009/0002140 A1	1/2009	Higa
8,255,323 B1	8/2012	Casey et al.	2009/0002205 A1	1/2009	Klinghult et al.
8,406,816 B2	3/2013	Marui et al.	2009/0002328 A1	1/2009	Ullrich et al.
8,433,138 B2	4/2013	Wang et al.	2009/0015560 A1	1/2009	Robinson et al.
8,547,339 B2 *	10/2013	Ciesla G06F 3/0202	2009/0043195 A1	2/2009	Poland
		345/156	2009/0043205 A1	2/2009	Pelissier et al.
8,558,803 B2	10/2013	Park et al.	2009/0051662 A1	2/2009	Klein et al.
8,593,409 B1 *	11/2013	Heubel G06F 3/041	2009/0061948 A1	3/2009	Lee et al.
		340/407.1	2009/0070711 A1	3/2009	Kwak
8,619,051 B2	12/2013	Lacroix et al.	2009/0102805 A1	4/2009	Meijer et al.
8,686,952 B2	4/2014	Burrough et al.	2009/0153368 A1	6/2009	Hur et al.
8,773,356 B2	7/2014	Martin et al.	2009/0160813 A1	6/2009	Takashima et al.
8,825,113 B2	9/2014	Kim et al.	2009/0167704 A1	7/2009	Terlizzi et al.
9,250,734 B2	2/2016	Hotelling et al.	2009/0174671 A1	7/2009	Tachi et al.
2002/0030699 A1	3/2002	Van Ee	2009/0174687 A1	7/2009	Ciesla et al.
2002/0050983 A1	5/2002	Liu et al.	2009/0181724 A1	7/2009	Pettersson
2002/0158836 A1 *	10/2002	Ishmael, Jr. G06F 3/016	2009/0182501 A1	7/2009	Fyke et al.
		345/156	2009/0184936 A1	7/2009	Algreatly
2003/0038776 A1	2/2003	Rosenberg et al.	2009/0189748 A1	7/2009	Bergere
2003/0048260 A1	3/2003	Matusis	2009/0189873 A1	7/2009	Peterson et al.
2003/0058265 A1	3/2003	Robinson et al.	2009/0189878 A1	7/2009	Goertz et al.
2004/0056877 A1 *	3/2004	Nakajima G06F 3/0488	2009/0195512 A1	8/2009	Pettersson
		715/702	2009/0198132 A1	8/2009	Pelissier et al.
2004/0100448 A1	5/2004	Moshrefzadeh	2009/0199392 A1	8/2009	Singh et al.
2004/0199232 A1	10/2004	Wallace et al.	2009/0213066 A1	8/2009	Hardacker et al.
2005/0012723 A1	1/2005	Pallakoff	2009/0231271 A1	9/2009	Heubel et al.
2005/0088417 A1	4/2005	Mulligan	2009/0237364 A1	9/2009	Bloomcamp et al.
2005/0157893 A1	7/2005	Pelrine et al.	2009/0256807 A1	10/2009	Nurmi
2006/0007078 A1	1/2006	Lee et al.	2009/0256857 A1	10/2009	Davidson et al.
2006/0022955 A1	2/2006	Kennedy	2009/0262078 A1	10/2009	Pizzi
2006/0092344 A1	5/2006	Ura et al.	2009/0284480 A1	11/2009	Seacat
2006/0096392 A1	5/2006	Inkster et al.	2009/0286211 A1	11/2009	Eisenhardt et al.
2006/0103634 A1	5/2006	Kim et al.	2009/0295760 A1	12/2009	Linge et al.
2006/0186802 A1	8/2006	Cok et al.	2009/0303022 A1	12/2009	Griffin et al.
2006/0197752 A1	9/2006	Hurst et al.	2009/0309851 A1	12/2009	Bernstein
2006/0197753 A1	9/2006	Hotelling	2009/0315830 A1	12/2009	Westerman
2006/0209083 A1	9/2006	Rosenberg	2009/0315851 A1	12/2009	Hotelling et al.
2006/0221016 A1	10/2006	Nakamura	2009/0322687 A1	12/2009	Duncan et al.
2007/0020589 A1	1/2007	Smith et al.	2010/0001973 A1	1/2010	Hotelling et al.
2007/0078345 A1	4/2007	Mo et al.	2010/0007511 A1	1/2010	Ina et al.
2007/0085828 A1	4/2007	Schroeder et al.	2010/0007613 A1	1/2010	Costa
2007/0085838 A1	4/2007	Ricks et al.	2010/0013777 A1	1/2010	Baudisch et al.
2007/0091070 A1	4/2007	Larsen et al.	2010/0026640 A1 *	2/2010	Kim G06F 3/0414
2007/0106949 A1	5/2007	Narita et al.			345/173
2007/0109276 A1	5/2007	Kim et al.	2010/0026656 A1	2/2010	Hotelling et al.
2007/0139391 A1	6/2007	Bischoff	2010/0085169 A1	4/2010	Poupyrev et al.
2007/0152962 A1	7/2007	Kim et al.	2010/0103115 A1 *	4/2010	Hainzl G06F 3/0414
2007/0152974 A1	7/2007	Kim et al.			345/173
2007/0182708 A1	8/2007	Poupyrev et al.	2010/0115448 A1	5/2010	Lysytskyy et al.
2007/0193267 A1	8/2007	He	2010/0128002 A1	5/2010	Stacy et al.
2007/0200496 A1	8/2007	Cok et al.	2010/0151426 A1	6/2010	Tachi et al.
2007/0220427 A1	9/2007	Briancon et al.	2010/0156803 A1	6/2010	Wu
2007/0247422 A1	10/2007	Vertegaal et al.	2010/0156818 A1	6/2010	Burrough et al.
2007/0247429 A1	10/2007	Westerman	2010/0160786 A1	6/2010	Nordgren et al.
2007/0257891 A1	11/2007	Esenther et al.	2010/0162109 A1	6/2010	Chatterjee et al.
2008/0005703 A1	1/2008	Radivojevic et al.	2010/0171715 A1	7/2010	Peterson et al.
2008/0042981 A1	2/2008	Katz	2010/0177050 A1	7/2010	Heubel et al.
2008/0062088 A1	3/2008	Chang et al.	2010/0177055 A1	7/2010	Ookawara et al.
2008/0062148 A1	3/2008	Hotelling et al.	2010/0182245 A1	7/2010	Edwards et al.
2008/0100907 A1	5/2008	Lipovetskaya et al.	2010/0207775 A1	8/2010	Lenneman et al.
2008/0122589 A1	5/2008	Ivanov	2010/0207902 A1	8/2010	Juan et al.
2008/0129705 A1	6/2008	Kim et al.	2010/0225456 A1	9/2010	Eldering
2008/0136786 A1	6/2008	Lanfermann	2010/0225734 A1	9/2010	Weller et al.
2008/0150911 A1	6/2008	Harrison	2010/0231540 A1	9/2010	Cruz-Hernandez et al.
2008/0180399 A1	7/2008	Cheng	2010/0231541 A1	9/2010	Cruz-Hernandez et al.
2008/0180406 A1	7/2008	Han et al.	2010/0234077 A1	9/2010	Yoo et al.
2008/0211353 A1	9/2008	Seeley et al.	2010/0238114 A1	9/2010	Vartanian et al.
2008/0216001 A1	9/2008	Ording	2010/0238116 A1	9/2010	Shin
2008/0224948 A1	9/2008	Alberth	2010/0238117 A1	9/2010	Fitzgibbon et al.
2008/0231610 A1	9/2008	Hotelling et al.	2010/0257491 A1	10/2010	Geurts et al.
2008/0246726 A1	10/2008	Gettemy	2010/0259633 A1	10/2010	Kii
			2010/0283731 A1	11/2010	Grant et al.
			2010/0295820 A1	11/2010	Kikin-Gil
			2010/0298713 A1	11/2010	Robinson
			2011/0043485 A1	2/2011	Goertz

(56)

References Cited

U.S. PATENT DOCUMENTS

2011/0107958 A1 5/2011 Pance et al.
 2011/0109588 A1 5/2011 Makinen et al.
 2011/0175813 A1 7/2011 Sarwar et al.
 2011/0199342 A1 8/2011 Vartanian et al.

FOREIGN PATENT DOCUMENTS

JP 2001117721 A 4/2001
 JP 2003029898 A2 1/2003
 JP 3739927 B2 1/2006
 JP 3913496 B2 5/2007
 KR 20040076415 A 9/2004
 KR 20080023901 A 3/2008
 TW 594183 B 6/2004
 WO 9917929 A1 4/1999
 WO 03003185 A1 1/2003
 WO 2007012899 A1 2/2007
 WO 2007069835 A1 6/2007
 WO 2007114699 A1 10/2007
 WO 2008037275 A1 4/2008
 WO 2010054014 A1 5/2010
 WO 2010085575 A1 7/2010
 WO 2010086866 A1 8/2010

OTHER PUBLICATIONS

Hoshi et al., "Adding Tactile Reaction to Hologram", The 18th IEEE International Symposium on Robot and Human Interactive Communication, Sep. 27-Oct. 2, 2009, pp. 7-11, Toyama, Japan.
 Iwamoto et al., "Finger Ring Device for Tactile Sensing and Human Machine Interface", SICE Annual Conference 2007, Kagawa University, Sep. 17-20, 2007, pp. 2132-2136, Japan.
 Shinoda et al., "Touchable Holography" <http://www.youtube.com/watch?v=Y-P1zZAcPuW>, Posted Jul. 16, 2009, University of Tokyo.
 Iwamoto et al., "Airborne Ultrasound Tactile Display," SIGGRAPH 2008 New Tech Demos, Aug. 2008.
 Notice of Allowance from U.S. Appl. No. 15/239,264 dated Dec. 6, 2016.
 Notice of Allowance from U.S. Appl. No. 12/406,273 dated Dec. 13, 2013.
 Applicant-Initiated Interview Summary from U.S. Appl. No. 12/406,273 dated Nov. 20, 2013.
 Applicant-Initiated Interview Summary from U.S. Appl. No. 12/406,273 dated Jan. 3, 2012.
 Notice of Allowance from U.S. Appl. No. 13/291,375 dated Jun. 6, 2014.
 Examiner initiated interview summary from U.S. Appl. No. 13/291,375 dated Jun. 16, 2014.
 Applicant-Initiated Interview Summary from U.S. Appl. No. 13/291,375 dated May 30, 2014.
 Applicant-Initiated Interview Summary from U.S. Appl. No. 13/291,375 dated Mar. 30, 2012.
 Applicant-Initiated Interview Summary from U.S. Appl. No. 13/291,375 dated Feb. 2, 2012.
 Minsky, Margaret Diane Rezvan. "Computational haptics: the sand-paper system for synthesizing texture for a force-feedback display." PhD diss., Queen's University, 1995.
 Massie, Thomas H., and J. Kenneth Salisbury. "The phantom haptic interface: A device for probing virtual objects." In Proceedings of the ASME winter annual meeting, symposium on haptic interfaces for virtual environment and teleoperator systems, vol. 55, No. 1. 1994.
 Blackberry Storm User Guide, Version 4.7, 2008, 249 pages.
 Blackberry SurePress Touch Screen, <http://global.blackberry.com/en/devices/specifications/communication/surepress-touch-screen.html>, Nov. 2008.
 Sony's Flexible OLED, accessed at <http://www.youtube.com/watch?v=NcAm3KihFho>, Uploaded on Jun. 27, 2007.
 TouchEngine: A Tactile Display for Handheld Devices Proceedings of CHI 2002, Extended Abstracts. 2002: ACM: pp. 644-645.

"Unusual material that contracts when heated is giving up its secrets to physicists," Nov. 18, 2004.
 Artificial Muscle Material with Fast Electroactuation under Neutral pH Conditions, Abstract Only, May 21, 2004.
 Ooshita et al., "Tokyo University Realizes Light-weight, Flexible Braille Display Sheet Using Organic Transistors," Nov. 25, 2005.
 Non-final Office Action from U.S. Appl. No. 14/485,246 dated Aug. 19, 2015.
 Notice of Allowance from U.S. Appl. No. 14/485,246 dated Mar. 7, 2016.
 Notice of Allowance from U.S. Appl. No. 15/060,016 dated Jun. 8, 2016.
 Notice of Allowance from U.S. Appl. No. 15/061,580 dated Jun. 6, 2016.
 Notice of Allowance from U.S. Appl. No. 15/079,660 dated Jun. 23, 2016.
 Notice of Allowance from U.S. Appl. No. 15/080,025 dated Jul. 13, 2016.
 Notice of Allowance from U.S. Appl. No. 15/145,766 dated Jul. 13, 2016.
 Notice of Allowance from U.S. Appl. No. 15/145,766 dated Aug. 15, 2016.
 "Apple Introduces the Incredible Shape Shifting Device Interface," Patently Apple, Jun. 24, 2010.
 "Artificial muscles get a makeover," accessed at <http://www.msnbc.msn.com/id/11858650/>, Mar. 16, 2006.
 "Artificial Muscles," Nov. 23, 2006.
 "Electric Flex," (2001) Date Unknown, accessed at <http://www.Spectrum.ieee.org/print/1579>.
 "Fundamental research on polymer material as artificial muscle," Apr. 1, 2008 (Abstract).
 "Materials And Technologies For Artificial Muscle: A Review For The Mechatronic Muscle Project," Date Unknown.
 "New Class Of Composite Organic Material Could Put The Muscle In Artificial Body Parts," Sep. 19, 2002.
 "New Polymers and Nanotubes Add Muscle to Prosthetic Limbs," Aug. 1999.
 "PulseTouch™ technology," Date Unknown.
 "Refreshable Braille Display," Date Unknown.
 "Small jolts move artificial muscle," Oct. 2-9, 2002.
 "Sony's Flexible OLED," accessed at <http://www.youtube.com/watch?v=NcAm3KihFho>, Date Unknown.
 "Team post Braille ebook concept," bit-tech.net, Apr. 21, 2009.
 "Two Dimensional Radiation Pressure Tactile Display," Aug. 8-10, 2005.
 "W&M Professor Heads Facility Studying Piezoelectric Material," Jul. 6, 2001.
 3DTV Experience—Philips WOWvx 3D Display; Date Unknown.
 Amemiya et al., "Portable Haptic Feedback Display for Virtual Reality," 1999, Abstract Only.
 "Artificial Muscle Material with Fast Electroactuation under Neutral pH Conditions," Abstract Only, May 21, 2004.
 Bau, et al., "BubbleWrap: A Textile-Based Electromagnetic Haptic Display", CHI 2009, Apr. 4-9, 2009, Boston, Massachusetts, USA.
 Chouvardas et al., "Tactile display applications: a state of the art survey," 2005.
 Chouvardas et al., "Tactile Displays: a short overview and recent developments," 2007.
 Davies, C., "NHK develop precise haptic-feedback touchscreen," Slashgear, May 16, 2008.
 Harrison et al., "Texture Displays: A Passive Approach to Tactile Presentation," Apr. 9, 2009.
 Howe, R., "The Haptic Community Web Site—Haptic Research: Tactile Display", Apr. 3, 2002.
 Vijayan, J., "User interfaces: The next generation," Aug. 9, 2004.
 Khoudja et al., "Tactile interfaces: a state-of-the-art survey," CEA List SRSI, 2004, France.
 Kim et al., "Small and Lightweight Tactile Display (SaLT) and its Application," Third Joint Eurohaptics Conference and Symposium on Haptic Interfaces for Virtual Environment and Teleoperator Systems, Mar. 18-20, 2009, pp. 69-74, Salt Lake City, UT, USA.
 "NC State Scientists Engineer 'Pumped-Up,' Materials," accessed Sep. 6, 2007.

(56)

References Cited

OTHER PUBLICATIONS

“Patent: TouchEngine: A Tactile Display for Handheld Devices”, Date Unknown
 Poupyrev et al., “Haptic feedback for pen computing: directions and strategies,” 2004, Abstract Only.
 Sharifi et al., “Design and implementation of a graphic-haptic display system”, Nov. 24, 2006.
 Shinoda et al. “A Tactile Feeling Display Based on Selective Stimulation of Skin Receptors”, Proceedings of the IEEE Virtual Reality Annual International Symposium, Mar. 1998, pp. 36-42, Atlanta, Georgia, USA.
 Shinoda et al., “Two Dimensional Stress Reproduction Using Ultrasound Tactile Display,” SICE-ICASE International Joint Conference 2006, Oct. 18-21, 2006, pp. 4818-4821, Bexco, Busan, Korea.
 Shinoda et al., “Two-dimensional Scanning Tactile Display using Ultrasound Radiation Pressure”, 14th Symposium on Haptic Interfaces for Virtual Environment and Teleoperator Systems, pp. 57-61, Mar. 25-26, 2006.
 Shinohara et al., “A blind person’s interactions with technology,” Communications of the ACM, vol. 52, No. 8, pp. 58-66, Aug. 2009.
 Stone, R., “Haptic Feedback: A Potted History, From Telepresence to Virtual Reality,” 2007, UK.

Hasser, “Tactile Feedback for a Force-Reflecting Haptic Display,” Dec. 1995, Abstract Only.
 Gizmodo, “Braille E-Reader Concept Raises Dots with E-Ink,” Apr. 20, 2009.
 Response to Non-final Office Action from U.S. Appl. No. 12/406,273 dated Sep. 21, 2011.
 “TPaD: Tactile Pattern Display (2007),” Mar. 27, 2007.
 Wright, J., “Next For Touchscreens: Temporary Pop-Up Buttons?,” Popular Mechanics, Aug. 2009.
 Zyga, L., “Researchers Design Band-Aid-Size Tactile Display,” PHYSORG.com, Jun. 6, 2006.
 Notice of Allowance from U.S. Appl. No. 13/291,375 dated Oct. 4, 2013.
 Non-final Office Action from U.S. Appl. No. 12/406,273 dated Jun. 22, 2011.
 Response to Office Action from U.S. Appl. No. 12/406,273 dated Jan. 16, 2012.
 Final Office Action from U.S. Appl. No. 12/406,273 dated Apr. 2, 2012.
 Response to Final Office Action from U.S. Appl. No. 12/406,273 dated Jul. 2, 2012.
 Notice of Allowance from U.S. Appl. No. 12/406,273 dated Aug. 28, 2013.

* cited by examiner

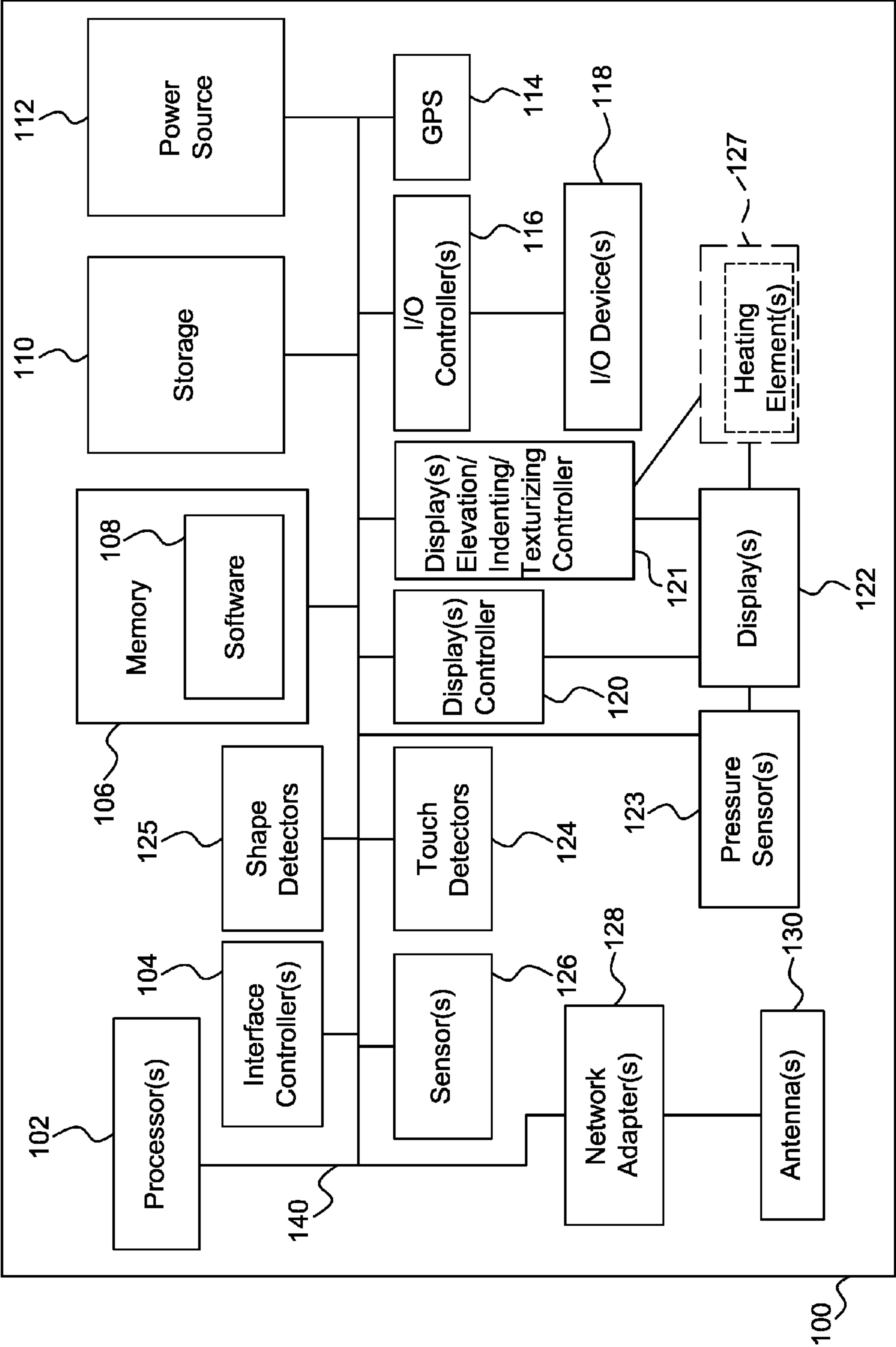

FIG. 1

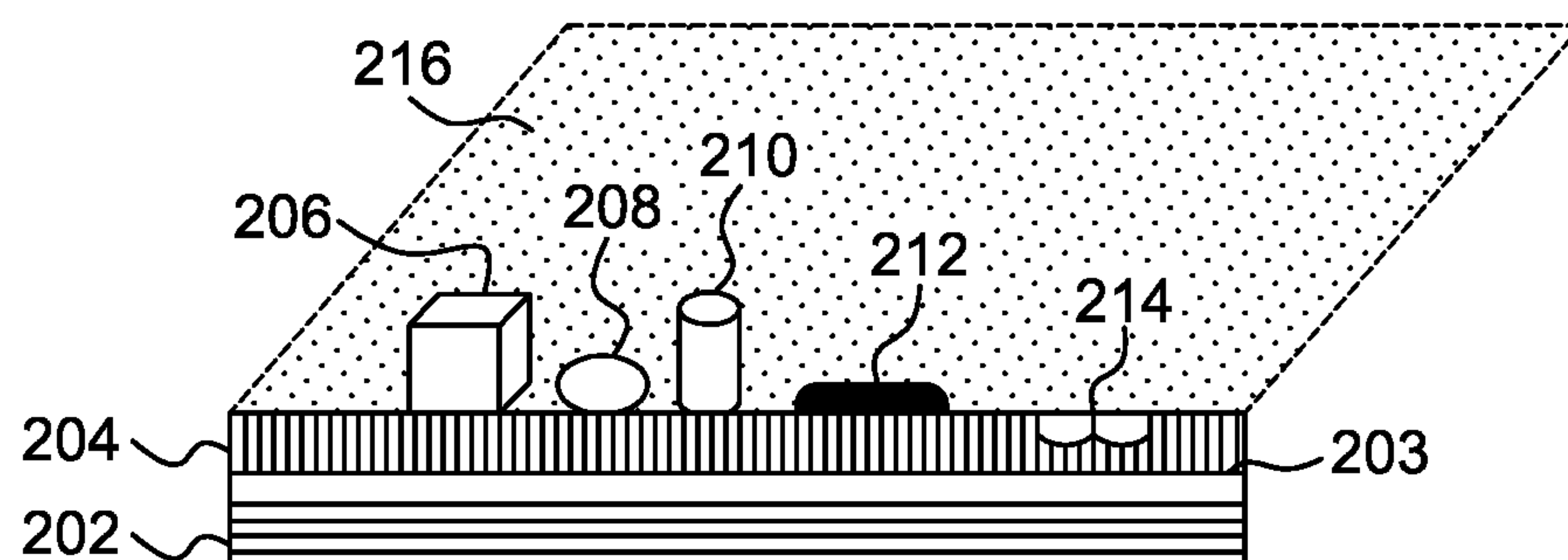

FIG. 2a

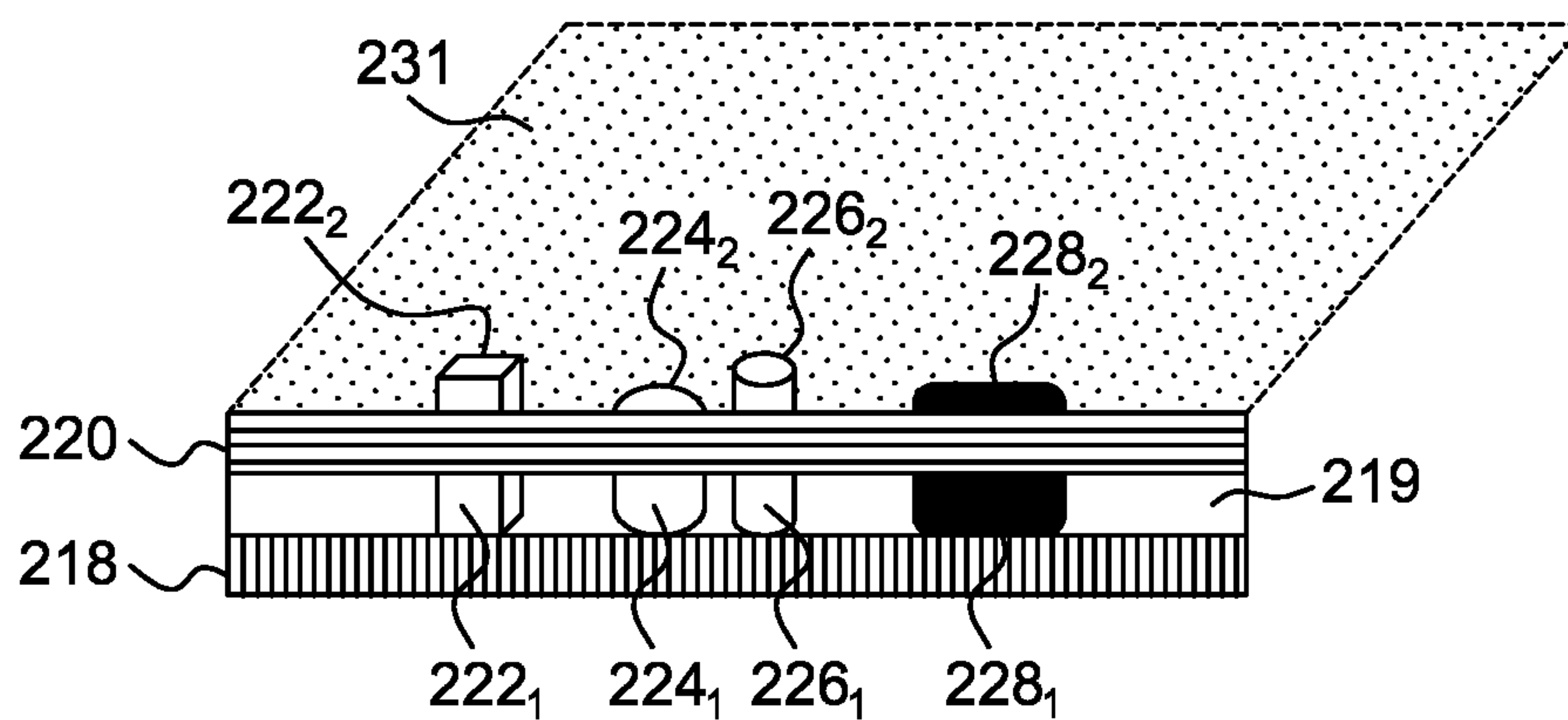

FIG. 2b

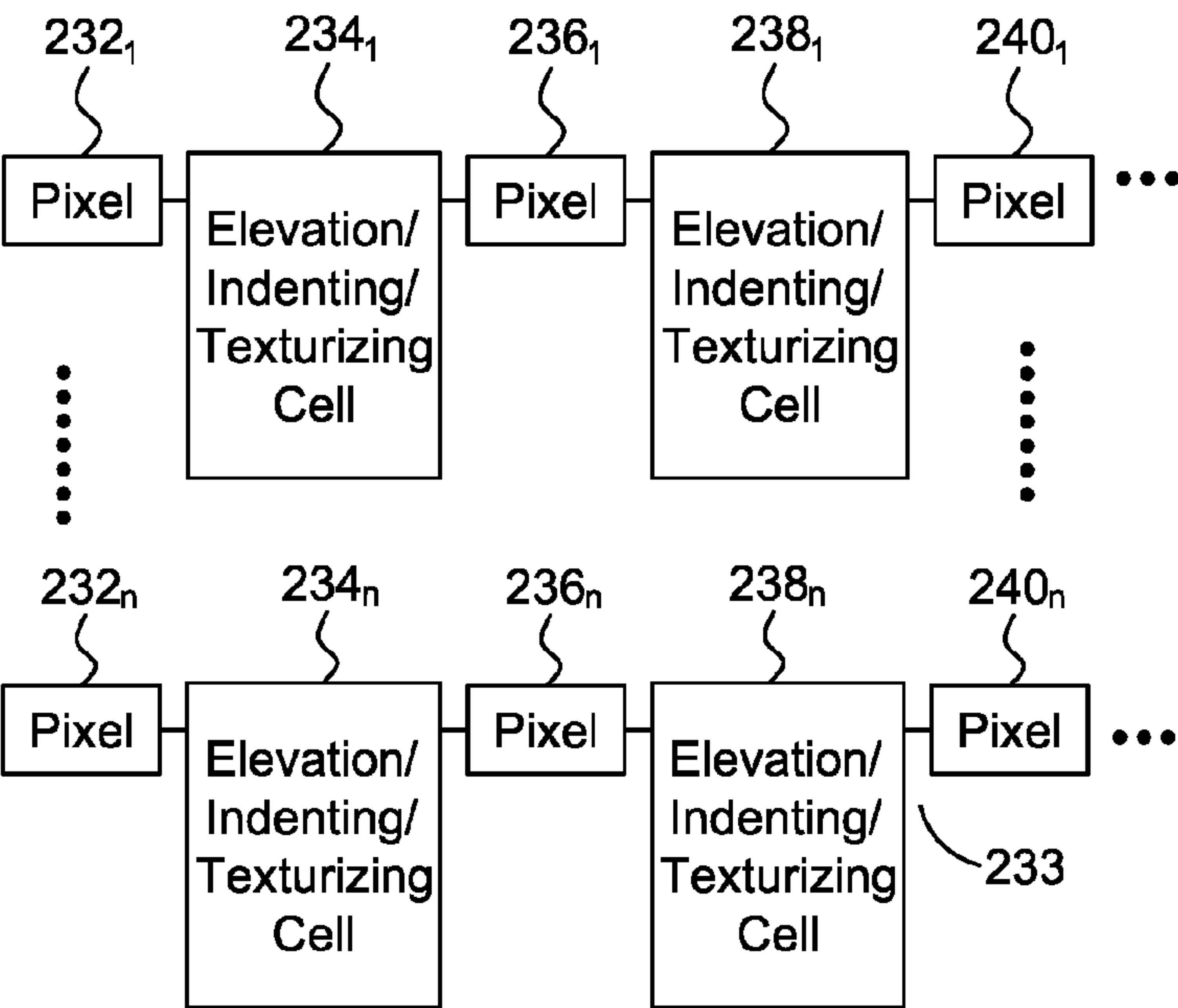

FIG. 2c

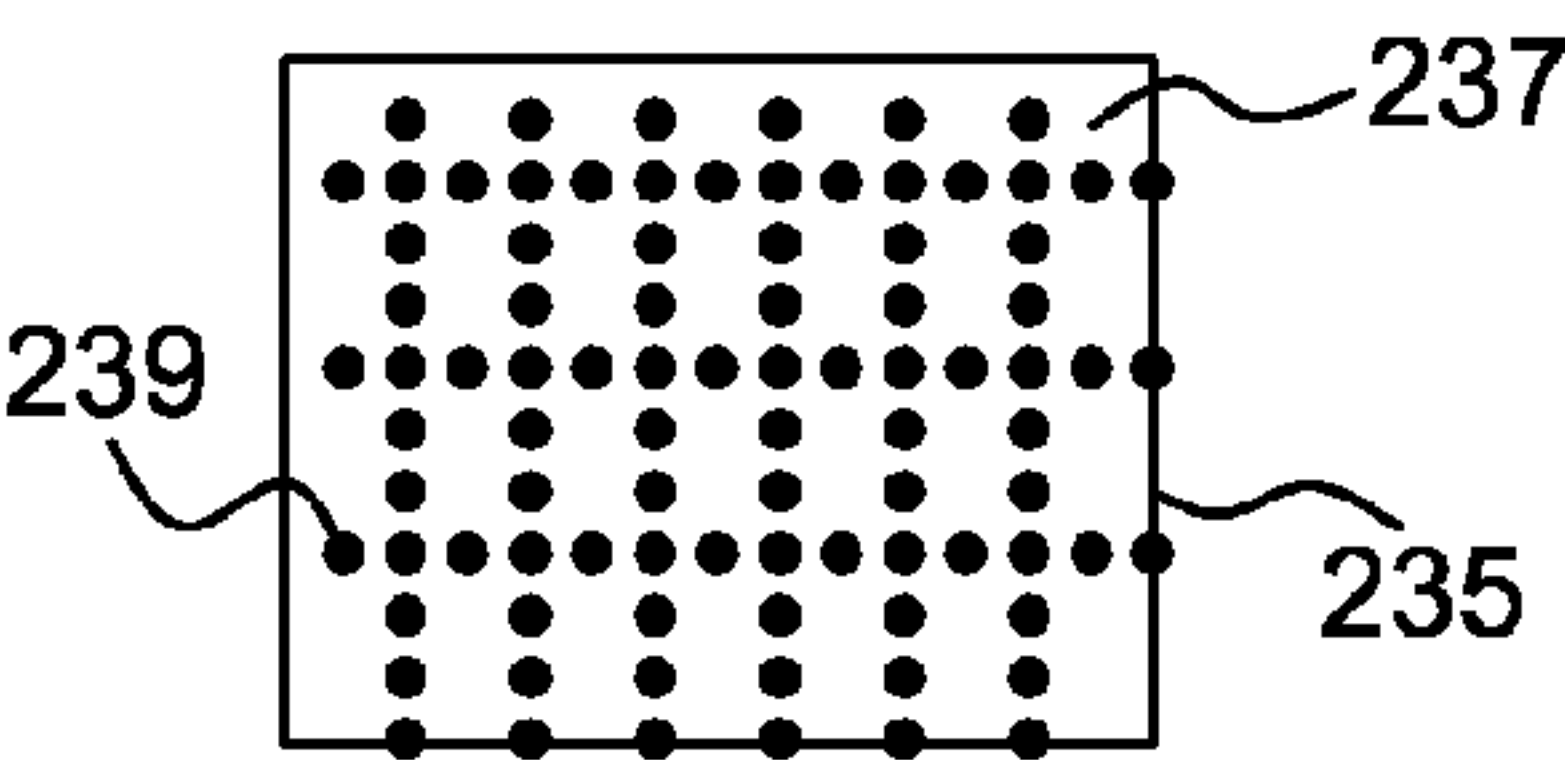

FIG. 2d

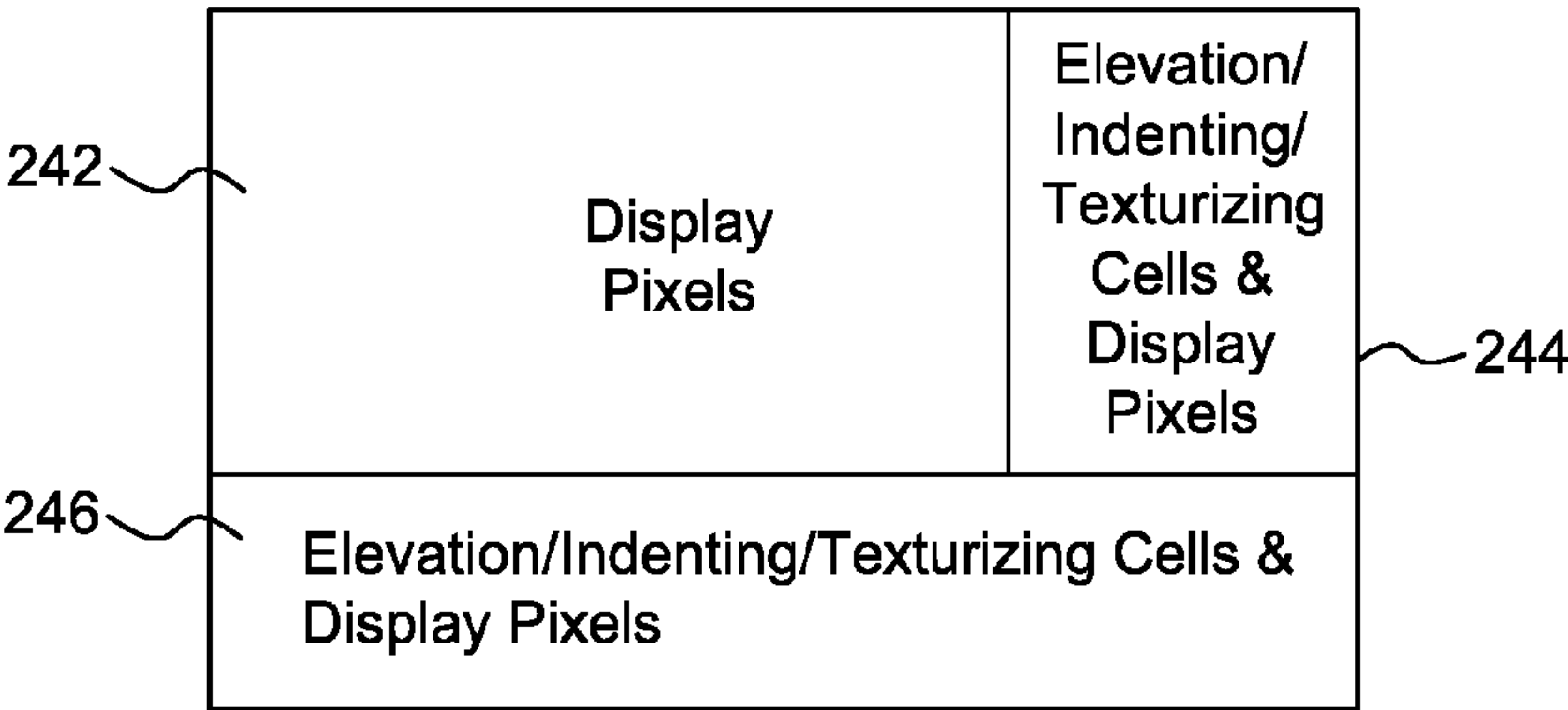

FIG. 2e

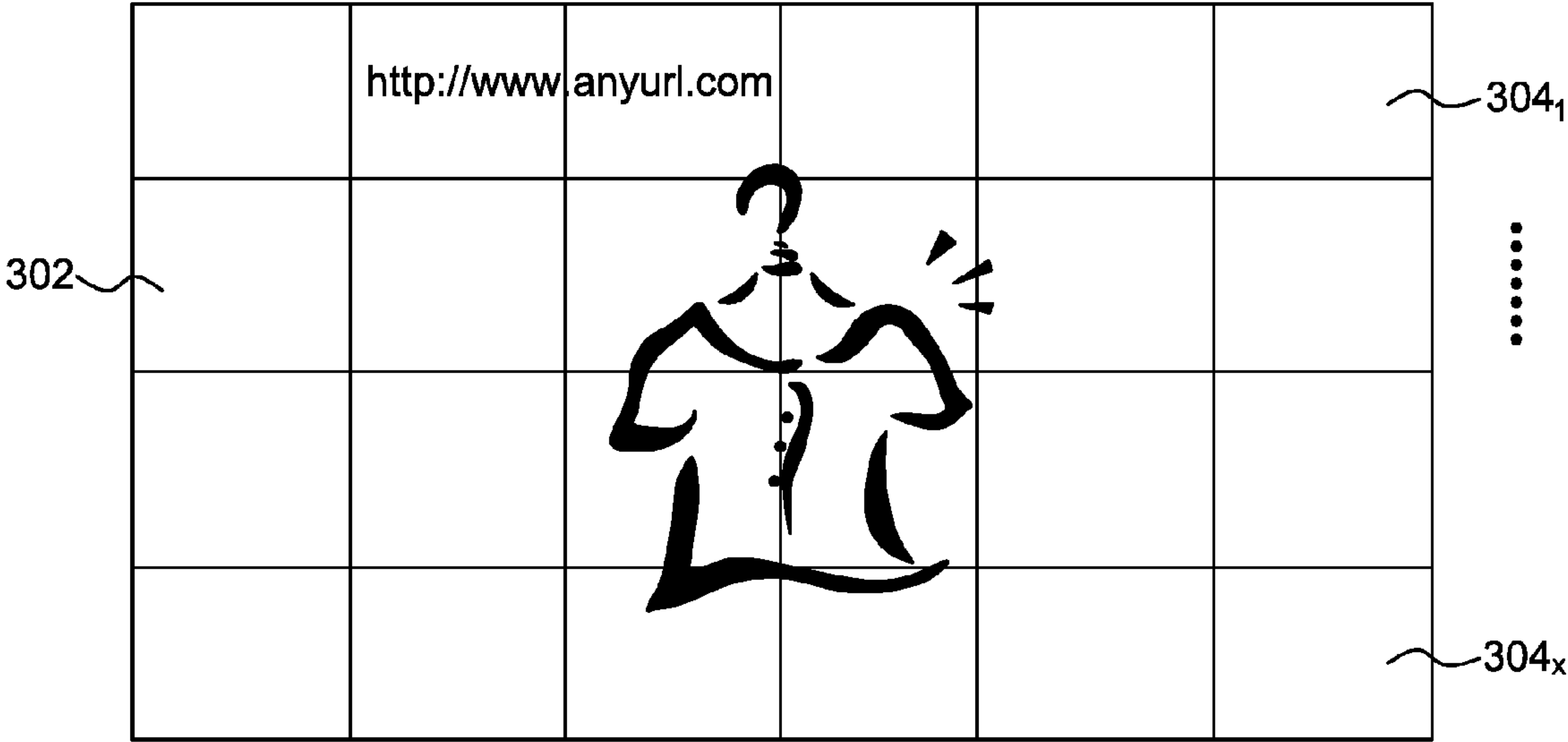

FIG. 3

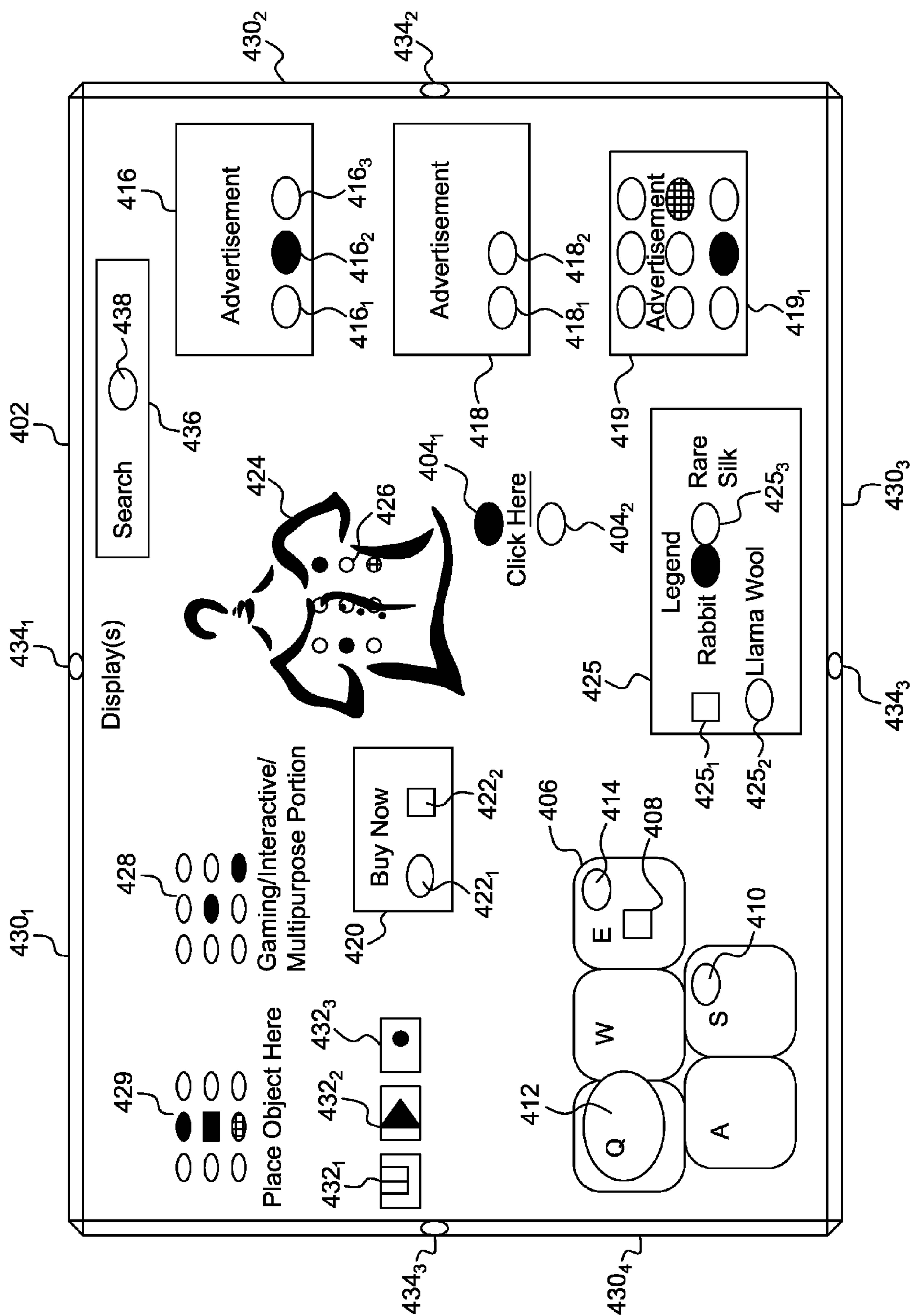

FIG. 4

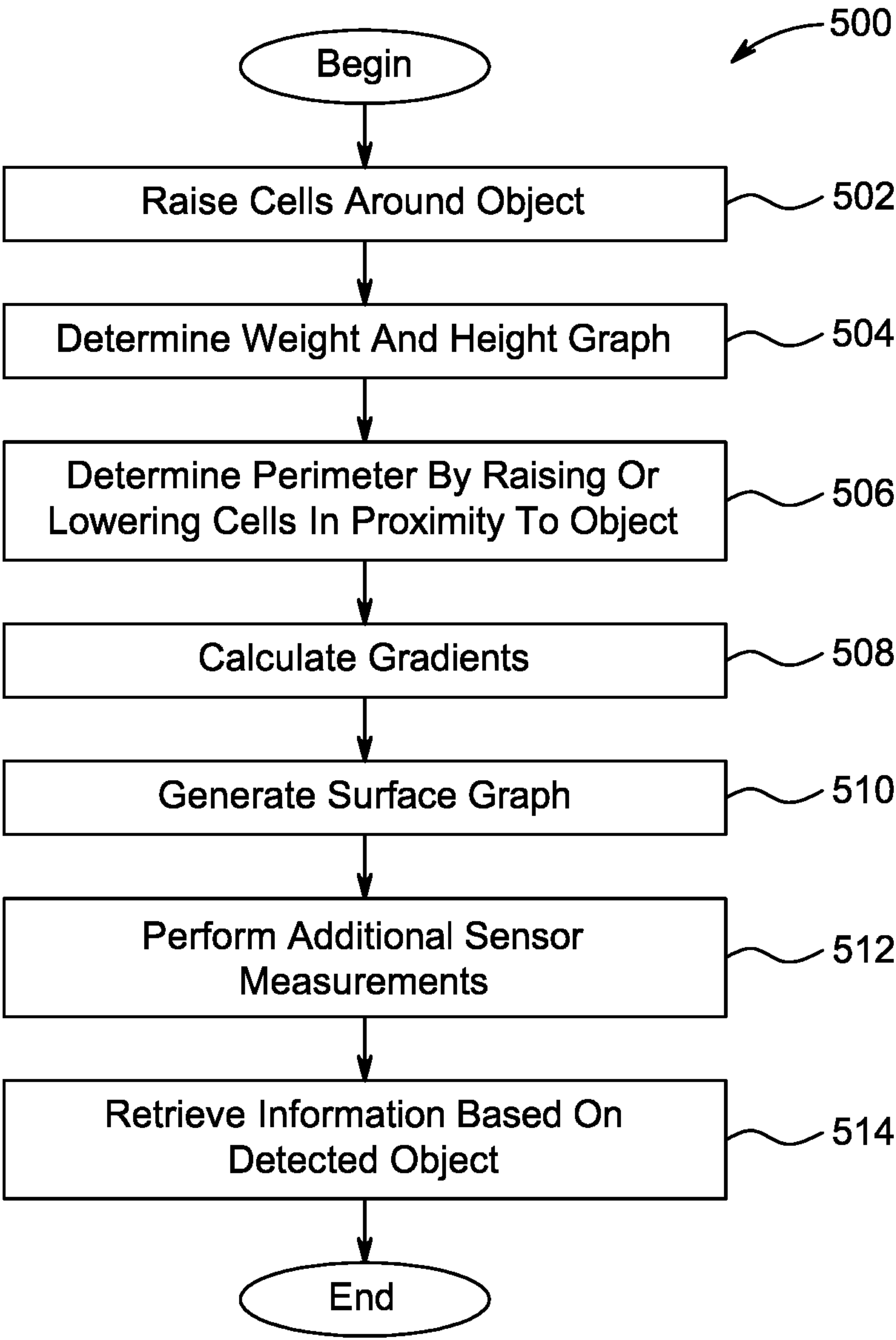

FIG. 5

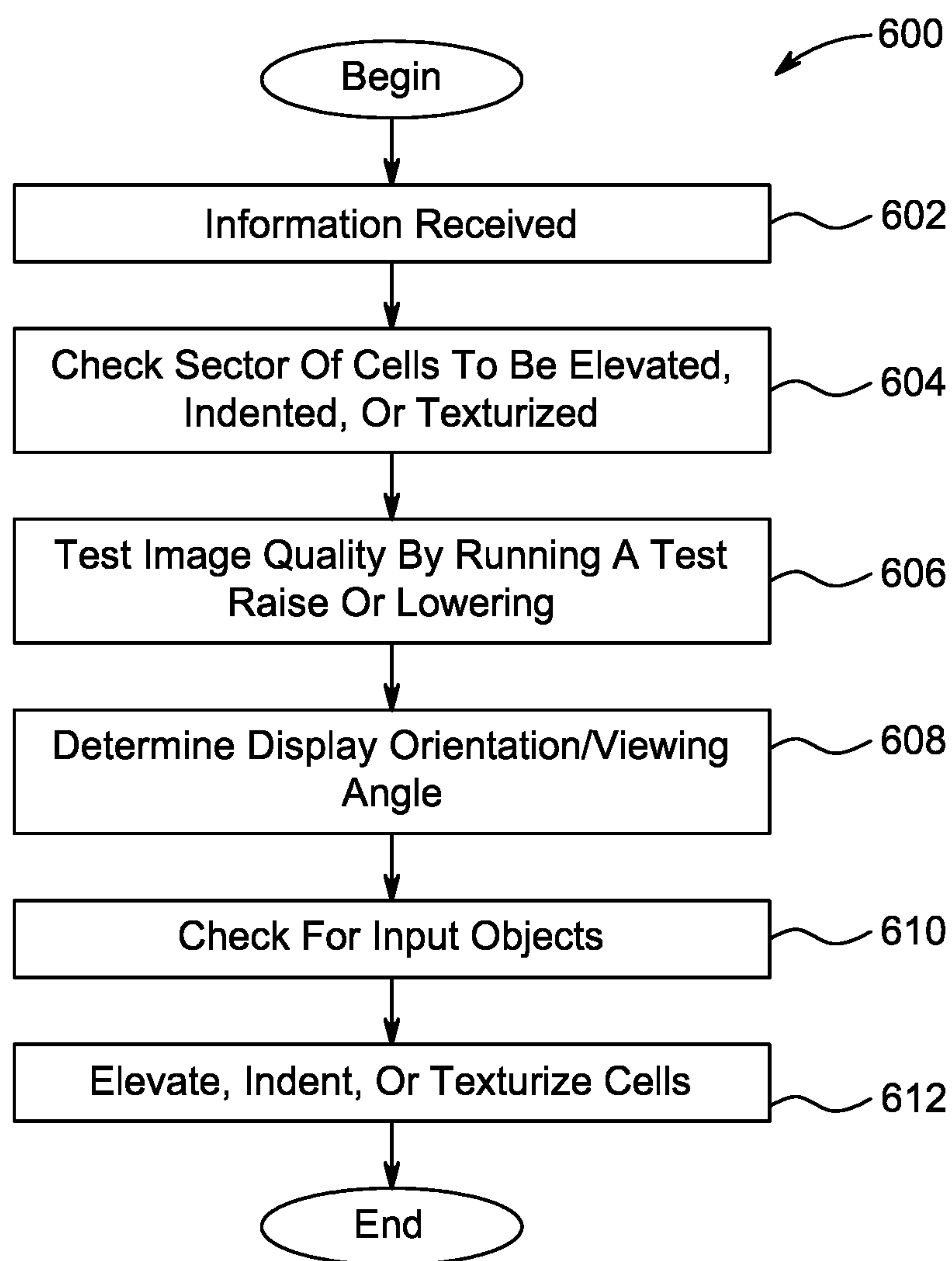

FIG. 6

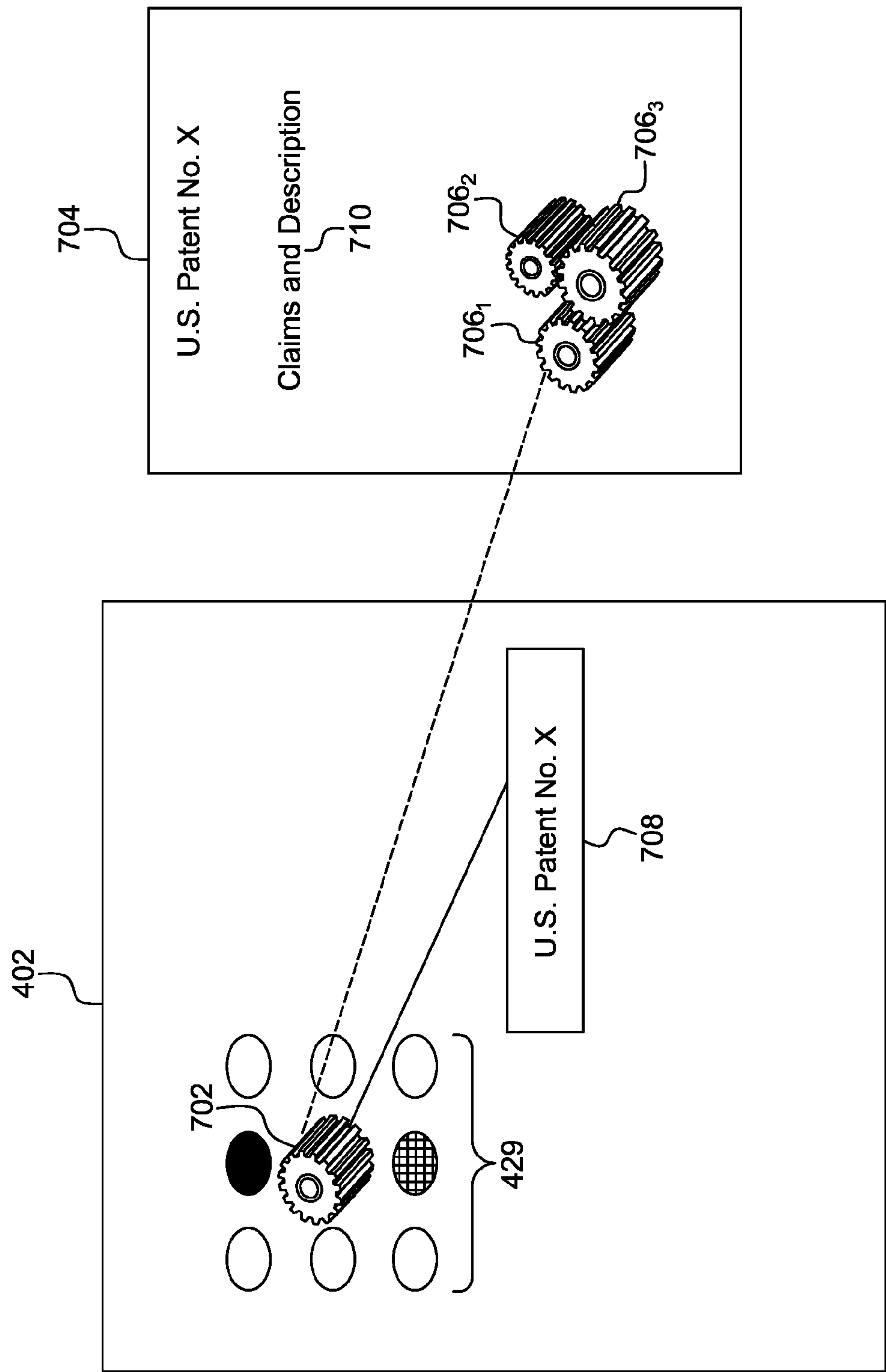

FIG. 7

1

ELECTRONIC DEVICE WITH AN INTERACTIVE PRESSURE SENSITIVE MULTI-TOUCH DISPLAY

CROSS REFERENCE TO RELATED APPLICATIONS

This application is a continuation of U.S. patent application Ser. No. 15/079,660 filed Mar. 24, 2016, which is a continuation of U.S. patent application Ser. No. 15/060,016 filed Mar. 3, 2016, which is a continuation of U.S. patent application Ser. No. 14/485,246 filed Sep. 12, 2014, which issued as U.S. Pat. No. 9,335,824 on May 10, 2016, which is a continuation of U.S. patent application Ser. No. 13/291,375 filed Nov. 8, 2011, which issued as U.S. Pat. No. 8,866,766 on Oct. 21, 2014, which is a continuation of U.S. patent application Ser. No. 12/406,273 filed Mar. 18, 2009, which issued as U.S. Pat. No. 8,686,951 on Apr. 1, 2014, the contents of which are all hereby incorporated by reference herein as if fully set forth.

This application is also related to U.S. patent application Ser. No. 15/145,766 filed May 3, 2016, U.S. patent application Ser. No. 15/080,025 filed Mar. 24, 2016, and U.S. patent application Ser. No. 15/061,580 filed Mar. 4, 2016, which issued as U.S. Pat. No. 9,400,558 on Jul. 26, 2016.

FIELD OF INVENTION

This application is related to an apparatus and method for providing and configuring an elevated, indented, or texturized display device. Moreover, processes are provided and described involving elevated, indented, or texturized portions of a display device.

BACKGROUND

Display devices have become commonplace in electronic devices such as mobile devices, cellular phones, personal digital assistants, smart phones, televisions, monitors, touchscreens, picture frames, or the like. Display devices may be based on liquid crystal, plasma, or organic light emitting technologies using ridged substrates or soon to be flexible substrates. Although commonplace, when a display device functions as an input device, such as a touchscreen, their applications are limited to two dimensions. Another limitation or problem of current display devices is the lack of texture. As the world becomes more electronic, texture is needed for enhancing and enabling certain applications and computer processes. Therefore, it is desirable to have display devices that can provide three dimensional and/or texturized structures or processes.

SUMMARY

An apparatus and method for providing and configuring an elevated, indented, or texturized display device is disclosed. Processes are also given involving elevated, indented, or texturized portions of a display device. By providing an elevated, indented, or texturized display device enhanced input/output functions are provided.

BRIEF DESCRIPTION OF THE DRAWINGS

A more detailed understanding may be had from the following description, given by way of example in conjunction with the accompanying drawings wherein:

2

FIG. 1 is a diagram of an electronic device having an elevated, indented, or texturized display device in accordance with one embodiment;

FIGS. 2a-2e are diagrams of elevated, indented, or texturized display devices in accordance with another embodiment;

FIG. 3 is a diagram of an elevated or texturized display device in accordance with another embodiment;

FIG. 4 is a diagram comprising of processes for an electronic device having a display device with elevated, indented, or texturized display portions in accordance with another embodiment;

FIG. 5 is a process for detecting objects or shapes using a display device with an elevated, indented, or texturized display portions in accordance with another embodiment;

FIG. 6 is a process using an elevated, indented, or texturized display device in accordance with another embodiment; and

FIG. 7 is a process using an elevated, indented, or texturized display device for identifying intellectual property assets in accordance with another embodiment.

DETAILED DESCRIPTION

The present invention will be described with reference to the drawing figures wherein like numerals represent like elements throughout. In the description forthcoming, elevation or elevated describes an orientation where a given surface level is higher or raised relative to another surface level. As an example, the relative elevation may be by one or more millimeters to one or more centimeters or up to an inch. Indenting describes an orientation where a given surface level is lower or depressed relative to another surface level. As an example, the relative indentation may be by one or more millimeters to one or more centimeters. Texturizing or texturing describes a process where a surface provides or mimics friction, variable smoothness, sandpaper like granularity, variable thickness, variable hardness, coarseness, fineness, irregularity, a movement sensation, bumpiness, or rigidness that is sensed by a human touch or detectable by electronic or mechanical sensors.

In addition, lines shown in the accompanying figures for areas having elevated, indented, or texturized portions or cells are for illustrative purposes. Actual display devices may not show lines on the display surface. In addition, in the processes described below the steps recited may be performed out of sequence and substeps not explicitly described or shown may be performed by one of ordinary skill in the art.

FIG. 1 is a diagram of a fixed or mobile subscriber unit, user equipment (UE), mobile station, pager, cellular telephone, personal digital assistant (PDA), computing device, surface computer, monitor, general display, automobile computer system, vehicle computer system, or television device **100** for mobile or fixed applications. Device **100** comprises computer bus **140** that couples one or more processors **102**, one or more interface controllers **104**, memory **106** having software **108**, storage device **110**, power source **112**, one or more displays controller **120**. In addition to one or more displays controller **120**, device **100** comprises a display(s) elevation, indenting, or texturizing controller **121** for one or more display devices **122**.

One or more display devices **122** can be configured as a liquid crystal display (LCD), light emitting diode (LED), field emission display (FED), organic light emitting diode (OLED), or flexible OLED display device. The one or more display devices **122** may be configured, manufactured, pro-

duced, or assembled based on the descriptions provided in US Patent Publication Nos. 2007-247422, 2007-139391, 2007-085838, or 2006-096392 or U.S. Pat. No. 7,050,835 or WO Publication 2007-012899 all herein incorporated by reference as if fully set forth. In the case of a flexible display device, the one or more electronic display devices **122** may be configured and assembled using organic light emitting diodes (OLED), liquid crystal displays using flexible substrate technology, flexible transistors, field emission displays (FED) using flexible substrate technology, as desired. One or more display devices **122** can be configured as a touch screen display using resistive, surface-acoustic wave (SAW) capacitive, infrared, strain gauge, optical imaging, dispersive signal technology, acoustic pulse recognition, frustrated total internal reflection or magneto-strictive technology, as understood by one of ordinary skill in the art.

Coupled to one or more display devices **122** are pressure sensors **123** and optionally heating elements **127**. Coupled to computer bus **140** are one or more input/output (I/O) controller **116**, I/O devices **118**, GPS device **114**, one or more network adapters **128**, and one or more antennas **130**. Device **100** may have one or more motion, light, optical, chemical, environmental, water, acoustic, heat, temperature, radio frequency identification (RFID), biometric, face recognition, image, or voice recognition sensors **126** and touch detectors **124** for detecting any touch inputs, including multi-touch inputs, for one or more display devices **122**. One or more interface controller **104** may communicate with touch detectors **124** and I/O controller **116** for determining user inputs to device **100**.

Shape detectors **125** may be configured in combination with touch detectors **124**, display(s) elevation, indenting, or texturizing controller **121**, one or more display devices **122**, pressure sensors **123**, or sensors **126** to determine the shape, geometry or texture of an object placed on one or more display devices **122**, as will be explained in more detail below.

Still referring to device **100**, storage device **110** may be any disk based or solid state memory device for storing data. Power source **112** may be a plug-in, battery, solar panels for receiving and storing solar energy, or a device for receiving and storing wireless power as described in U.S. Pat. No. 7,027,311 herein incorporated by reference as if fully set forth. One or more network adapters **128** may be configured as a Time Division Multiple Access (TDMA), Code Division Multiple Access (CDMA), Orthogonal Frequency-Division Multiplexing (OFDM), Orthogonal Frequency-Division Multiple Access (OFDMA), Global System for Mobile (GSM) communications, Enhanced Data rates for GSM Evolution (EDGE), General Packet Radio Service (GPRS), cdma2000, wideband CDMA (W-CDMA), long term evolution (LTE), 802.11x, Wi-Max, mobile Wi-MAX, Bluetooth, or any other wireless or wired transceiver for modulating and demodulating information communicated via one or more antennas **130**. Additionally, any of devices, controllers, displays, components, etc. in device **100** may be combined, made integral, or separated as desired.

FIGS. **2a-2e** are diagrams of elevated, indented, or texturized display devices. In FIG. **2a** layer **204** lays in proximity to display device layer **202** with layer **203** providing separation. Although a single layer is shown, layers **202**, **203**, and **204** can be composed of a plurality of sublayers. In one embodiment, a particular sublayer within **204** can be transfective to reflect any ambient light and emit white light, such as the average light emitted by surrounding display pixels or cells, so that the displayed image is clear. Display device layer **202** can be either a flexible or rigid display

device. Layer **204** can be configured and composed of a clear, flexible, electroactive polymer, polymer composite, or gel material. Electroactive polymers (EAPs), also known as electroactive plastics, can be pulled, expand, contract, deform, change shapes in controllable directions, change dimensions in predetermined directions, or change sizes electronically by applying an electric current, potential difference, voltage, time varying voltage, or electromagnetic fields across the material, as described in U.S. Pat. No. 6,117,296, U.S. Pat. No. 6,787,238, US Patent Publication No. 2008-188907, US Patent Publication No. 2004-199232, US Patent Publication No. 2005-157893, WO Publication 2007-114699 and “*Electric Flex*” by Yoseph Bar-Cohen (2001) all herein incorporated by reference as if fully set forth.

Electroactive polymers (EAPs) may be dielectric or ionic EAPs. For dielectric EAPs, actuation can be caused by electrostatic forces between two electrodes that squeeze or compress the polymer. Although requiring a high actuation voltage, dielectric EAPs consume very little power and require no power to keep an actuator at a given position. Examples of dielectric EAPs are electrostrictive polymers and dielectric elastomers that are used for artificial muscles. For Ionic EAPs, actuation is caused by the displacement of ions inside the polymer. Only a few volts are needed for actuation, but the ionic flow implies a higher electrical power needed for actuation, and energy is needed to keep the actuator at a given position. Examples of ionic EAPs are conductive polymers, ionic polymer-metal composites (IP-MCs), and responsive gels.

In another embodiment, layer **204** can also be configured and composed of piezoelectric materials or actuators that are bonded to a firm plastic component to form a piezo bending element, as explained in “*TPaD: Tactile Pattern Display*” by Colgate and Peshkin (2007) herein incorporated by reference as if fully set forth. When a potential difference is applied to a bonded or constricted piezoelectric material it changes shape. The shape change can be controlled electrically to provide different surface textures, indentation, and elevation.

In another embodiment, layer **204** can also be configured and composed of organic transistors formed on a flexible substrate to drive or contract a surface creating texture, indentation, or elevation. Organic transistors are transistors that use organic molecules rather than silicon for their active material. An advantage of organic transistors is the ability to operate on a flexible substrate. Similar to EAPs, organic transistors also exhibit material properties such that they can be pulled, expand, contract, deform, change shapes in controllable directions, change dimensions in predetermined directions, or change sizes electronically by applying an electric current, potential difference, voltage, time varying voltage, or electromagnetic fields.

Still referring to FIG. **2a**, portions of surface **216** are selectively elevated, indented, or texturized with one or more substantially cubicle segment **206**, dot or dimple segment **208**, substantially cylindrical segment **210**, bulge segment **212**, or indentation segment **214**. The shape and texture of the indented or elevated portion depends on the image, document, or application to be displayed and the effects on the resolution of the display device. Because of their natural geometry, certain segments may provide a clearer display of the underlying image or document. Segments **206**, **208**, **210**, **212**, and **214** are controlled at least by displays controller **120** and controller **121** that adjust the height, indentation, or depression to multiple different levels, orientation, hardness, thickness, direction, vibration, or

5

gyration individually for each segment. Display(s) elevation, indenting, or texturizing controller 121 may comprise of analog or digital driving circuits (not shown) for driving the segments. Examples of display driving circuits are given in US Patent Publication Nos. 2008-062088, 2006-221016, or 2006-007078 all herein incorporated by reference as if fully set forth.

In FIG. 2a, the operation and configuration of layer 204 may be independent of display device layer 202 thereby simplifying manufacturing since it can be an add-on or attachment to preexisting display systems or technologies. Also, in certain applications images may not be displayed on surface 216 in an area that is elevated, indented, or texturized thereby making it darkened in order to make the area more noticeable to the user. For this configuration, the image displayed on display device layer 202 is rendered to adjust for the darkened area.

FIG. 2b is a diagram of an elevated or texturized display device. Layer 218 lays in proximity to display device layer 220 with layer 219 providing separation. Although a single layer is shown, layers 218, 219, and 220 may be composed of a plurality of sublayers. Display device layer 220 is configured as a flexible display device, such as flexible OLED. Layer 218 may be comprised of the same composition or materials explained above for layer 204 such as EAPs, piezoelectric materials, or organic transistors.

In FIG. 2b, portions of surface 231 are selectively elevated or texturized with one or more substantially cubicle segment 222₁ controlling segment 222₂, dot or dimple segment 224₁ controlling segment 224₂, substantially cylindrical segment 226₁ controlling segment 226₂, or bulge segment 228₁ controlling segment 228₂. Segments 222₂, 224₂, 226₂, and 228₂ are controlled at least by displays controller 120 and/or controller 121 that adjust the height, orientation, direction, or gyration individually or collectively for each segment. Display(s) elevation, indenting, or texturizing controller 121 may comprise of analog or digital driving circuits (not shown) for driving the segments. Since layer 218 is oriented below or behind display device layer 220, there is little interference with the resolution or clarity of images to be displayed on display device layer 220. Also, in certain applications images may not be displayed on surface 231 in an area that is elevated, indented, or texturized thereby making it darkened in order to make the area more noticeable to the user. For this configuration, the image displayed on display device layer 220 is rendered to adjust for the darkened area.

FIG. 2c is a diagram of an elevated, indented, or texturized display device. Display pixels 232₁ to 232_n lay adjacent, on the same level, or on the same layer to elevation, indenting, or texturizing cells 234₁ to 234_n. The display array or matrix 233 also comprises of display pixels 236₁ to 236_n adjacent to elevation, indenting, or texturizing cells 238₁ to 238_n that are adjacent to display pixels 240₁ to 240_n. The elevation, indenting, or texturizing cells may be comprised of the same composition or materials explained above for layer 204 or 218 such as EAPs, piezoelectric material, or organic transistors. Cells 234₁ to 234_n and 238₁ to 238_n are controlled at least by displays controller 120 and/or controller 121 that adjust the height, orientation, direction, or gyration individually or collectively for each cell. Display(s) elevation, indenting, or texturizing controller 121 may comprise of analog or digital driving circuits (not shown) for driving the cells. In this embodiment, cells 234₁ to 234_n and 238₁ to 238_n may be illuminated based on the configuration of surrounding pixels to blend in with any images being displayed.

6

FIG. 2d shows an embodiment of a display device array or matrix 235 from a top view where elevation, indenting, or texturizing cells 239 are placed selectively within a small area footprint so that the surface of display device array or matrix 235 is mostly comprised of display pixels 237. Having texturizing cells 239 sparsely placed in display device array or matrix 235 ensures minimal interference with a displayed image. In this embodiment the elevation, indented, or texturized cells may be unnoticeable to the human eye but detectable by touch or feeling of display device array or matrix 235.

FIG. 2e is a diagram of an elevated, indented, or texturized display device. In FIG. 2e, display pixels 242 are in the same layer or level but separate from elevation, indenting, or texturizing cells and display pixels areas 244 and 246. FIG. 2e provides a hybrid layout with display pixels 242 operating with selectively placed elevation, indenting, or texturizing cells and display pixels 244 and 246. In FIG. 2e, area 244 can provide scrolling functions while area 246 can be configured as a keyboard, dialpad, keypad, or any other interface.

FIG. 3 is a diagram of an elevated or texturized display device. A matrix of pockets or cells 304₁ to 304_x lays on top of a display device 302. Matrix of pockets or cells 304₁ to 304_x may be full of compressed air or low heat activated gel that becomes elevated or texturized by heating elements 127 as a result of thermal expansion, as understood by one of ordinary skill in the art. Matrix of pockets or cells 304₁ to 304_x can be tapered but flat and seamless when unexpanded. Moreover, heating elements 127 can be used to provide different tactile sensations in combination with pockets or cells 304₁ to 304_x so that a user is provided varying temperatures, such as hot or cold information, relating to a displayed image.

FIG. 4 is a diagram illustrating processes for an electronic device having a display device 402 with elevated, indented, or texturized display portions. Display device 402 can be assembled with at least some of the components described in device 100. For elevated, indented, or texturized applications, display device 402 may be configured with the devices described in FIG. 2a, 2c, or 2d, as desired. For elevated or certain texturized applications, display device 402 may be configured with the devices described in FIG. 2b or 3, as desired. For illustrative purposes, in FIG. 4 a darkened or black portion represents an indented portion, a white portion represents an elevated portion, and a checkered pattern represents a texturized portion.

For inputting data or triggering a request action, a “click here” displayed link is provided with a combination of an indented portion 404₁ and elevated portion 404₂. Moreover, part of a virtual or simulated keyboard displayed on display device 402 provides the letter “E” key with a partially displayed portion 406, an elevated circular portion 414 and an elevated square portion 408. Although part of a virtual or simulated keyboard is shown, display device 402 can be configured to show a whole QWERTY keyboard, a numbered keypad for dialing, or a combination of a whole QWERTY keyboard and a numbered keypad, as desired. The letter “S” key is provided by a partially displayed portion and an elevated circular portion 410. The letter “Q” key is completely elevated by portion 412. The virtual or simulated keyboard can also be programmed to replicate Braille lettering, as desired.

In addition to key inputs, portions 414, 408, 410, or 412 can detect different pressure forces when pushed down, pushed sideways, or pulled sideways providing another metric or advantage for the man machine interface. For

instance, a pull in one direction may indicate a capital letter input while a push in another direction may indicate subscripting of the letter. These different pressure forces are detected by pressure sensors **123** in combination with touch detectors **124** and/or display(s) elevation, indenting, or texturizing controller **121** by measuring gradient, force, or potential difference values. Moreover, in response to a detected force by pressure sensors **123** and touch detectors **124**, haptic feedback, force feedback or tactile feedback in the form of a played sound, gyration, or vibration can be provided via I/O controller **116**.

Still referring to the virtual or simulated keyboard on display device **402**, instructions in software **108** can be used to predict or anticipate keystrokes based on a word or sentence entered. In response to the anticipation, different keys can be raised, indented, or texturized in order to increase typing speeds.

An embodiment of the present invention provides electronic advertising processes. Advertisement **416** can be sold to an advertiser for a certain price for having elevated portions **416₁** and **416₃** and indentation **416₂** on at least one part or the entire advertisement. Advertisement **418** can be sold to an advertiser for a different price, higher or lower, for having elevated portions **418₁** and **418₂** having different heights from other advertisements and can be based in combination with location determined by GPS device **114**. Advertisement **419** can be sold to an advertiser for a different price for having a plurality of elevated, indented, or texturized portions **419₁**.

An embodiment of the present invention provides electronic business processes. A “Buy Now” button is provided with an elevated circular portion **422₁** and a square portion **422₂**. The “Buy Now” button is associated with triggering the purchasing of shirt **424** by sending a request to a server (not shown) over one or more network adapters **128**. For shirt **424**, a texturizing portion **426** is provided to replicate or simulate the surface of shirt **424**. Texturizing portion **426** can be a combination of elevated and indented cells. Although a shirt **424** is shown, texturizing portion **426** can be used to provide surface information for any product being sold or displayed on display device **402** such as electronics, home goods, jewelry, etc.

Using touch detectors **124** in combination with display(s) elevation, indenting, or texturizing controller **121**, shirt **424** can be rotated in response to a multitouch input while texturizing portion **426** is dynamically changed to reflect the different surfaces or materials used in the product. Shirt **424** can be zoomed in and out using multitouch inputs detected by touch detectors **124** with each zoom level reflecting texture differences on portion **426**. For instance, a zoomed in view can be more grainy or rough compared to a zoomed out view. The zoom levels can also be configured with a fading in or out effect by one or more processors **102** and can involve retrieving additional information from a server (not shown) over one or more network adapters **128**. Moreover, if certain rare or uncommon materials cannot be replicated or simulated by texturizing portion **426**, legend **425** identifies or associates different materials, such as rabbit skin, llama wool, and rare silk, by texturized portions **425₁**, **425₂**, and **425₃**, respectively. Beyond the examples of fabrics, other materials like metals, plastics, glass, wood, etc. can be replicated or simulated by texturizing portion **426**.

Still referring to FIG. 4, an embodiment of the present invention provides an electronic game with elevated, indented, or texturizing portion **428** (hereinafter “portion **428**”), such as tic-tac-toe. Portion **428** can detect different pressure forces when pushed down, pushed sideways, or

pulled sideways providing another metric or feature for the man machine interface. These different pressure forces can be detected by pressure sensors **123** in combination with touch detectors **124** and/or display(s) elevation, indenting, or texturizing controller **121** by measuring gradient, force, or potential difference values of touches to raised portions in portion **428**. Another gaming application comprises portion **428** emulating a piano or guitar.

Moreover, a game can receive as inputs flicks, pinches, or scratches to portion **428** and generate an action on display device **402** in response to each detected action differently. A pinch to a raised portion of **428** can represent an object or block being picked up or opened in a game or any other simulated environment. Portion **428** can also control scrolling or drag and drop functions in combination with multitouch inputs detected by touch detectors **124**. In another embodiment, certain portions **428** can be used as a miniature joystick or pointing stick for 360 degrees rotational input that is detected by pressure sensors **123** in combination with touch detectors **124** and/or display(s) elevation, indenting, or texturizing controller **121**. A three dimensional accelerometer can be included in sensors **126** to be used in combination with display(s) elevation, indenting, or texturizing controller **121** to raise part of portion **428** in response to a programmed action in the game. Portion **428** can also be used to simulate or replicate a lottery scratching/rubbing game or a children’s productivity game, as desired. Portion **428** can also provide a gaming feature where tilting or rotation detected by an accelerometer in sensors **126** raises some portions while indenting others for four dimensional motion gaming.

In another embodiment, portion **428** can provide online collaboration, online conferencing, social networking, or online dating. In response to push or pull input on a networked computing device (not shown) having an elevated, indented, or texturized display device, portion **428** provides feedback, similar to a poke on Facebook. In online conferencing, tactile inputs to portion **428** can be used during a video conference application for additional interaction between conversing parties. For social networking, adult entertainment can be enhanced by portion **428** providing stimulation in connection with a video, image, or audio media on display device **402**.

Additional processes exist within the medical field for online collaboration. Portion **428** can provide remote medical diagnostics and measurements, such as a pressure test, over a network using one or more network adapters **128** and pressure sensors **123** in combination with touch detectors **124** and/or display(s) elevation, indenting, or texturizing controller **121**. Diagnostics and measurements include tactile for motor skills, respiratory for testing lung pressure by a person blowing on portion **428**, or muscular by measuring range of motion and strength, as desired. Therefore, portion **428** can provide bi-directional information exchange.

Still referring to medical processes, portion **428** can be used for the elderly or disabled to provide simple, small scale physical therapy exercises for the hand or fingers by allowing a user to pull raised portions at different tensions and resistances or pickup objects. This is particularly useful for stroke victims by providing mental therapy, exercises and massaging of small muscles and ligaments.

In another embodiment, portion **428** can be used to provide a plurality of processes or applications. Portion **428** can simulate maps, topography, geography, imagery, or location service processes in combination with GPS device **114**. Portion **428** can display mountainous regions on a map by elevating and oceans by indenting. Portion **428** can

follow a musical sequence being played on device **100** for a ringtone during a received call or song. Moreover, portion **428** can be used to display content in an email, 3rd Generation Partnership Project (3GPP) or 3GPP2 short message service (SMS) text message, 3GPP or 3GPP2 multimedia message service (MMS) message, an image or video motion in an MMS message, PDF application, word document, excel graphs, excel charts, four dimensional (4-D) screen-saver, 4-D art, 4-D drawings, 3-D imagery, a 3-D sculpture, a 4-D “etch-a-sketch”, or architecture designs using scalable or vector graphics. Any of the content given above and displayed by portion **428** may be transmitted or received over one or more network adapters **128**.

Moreover, portion **428** can provide, replicate, or simulate integrated circuit layouts, electrical circuit layouts, facial features, enhanced video clips, computer aided designs (CAD), semiconductor layouts, prototyping, modeling, molding for producing form factors, logos, trademarks, a children’s educational product, a general education product, a 3-D drawing tool, distance learning, or a pop-up children’s books, as desired. In addition, portion **428** can be responsive to voice or visual commands or recognition detected by sensors **126** for being elevated, indented, or texturized.

Moreover, portion **428** can provide object awareness to display device **402**. For instance, a post it note can be detected when it is determined that there is additional resistivity or elasticity by the adhesive on the post it note by pressure sensors **123** and in combination with touch detectors **124** and/or display(s) elevation, indenting, or texturizing controller **121** to raised or elevated cell in portion **428**. In response to the detected post it, display device **402** can adapt and reformat the images around the note such that images are not obstructed to the user.

Moreover, portion **428** can provide advanced Bluetooth capabilities for Bluetooth keyboards, headsets and can function as a Bluetooth device itself for medical applications. When a call is received over one or more network adapters **128**, a preprogrammed texturized pattern is reproduced on portion **428** for notifying the user, such as when display device **402** is in a shirt pocket in hands-free mode communicating with a wireless headset. Alternatively, the texturized pattern reproduced on portion **428** during an incoming call can be controlled, designed, or customized by the calling party if the function is enabled on device **100**.

Still referring to FIG. 4, another embodiment provides object detection for a 3-D object that is placed on area **429** having a combination of elevated cells, indented cells, and/or texturized cells. FIG. 5 is a process **500** for detecting objects or shapes using elevated, indented, or texturized display portions. Although process **500** can be performed by device **100** in a fat client architecture, device **100** can also be configured as a thin client by sharing shape detection processing functions with a server (not shown) using one or more network adapters **128**. Cells are selectively raised around an object placed on area **429** by display(s) elevation, indenting, or texturizing controller **121** (step **502**). The weight of the object is detected by pressure sensors **123** and shape detectors **125** and a height graph of the surface of the object is generated by one or more processors **102** (step **504**). The perimeter of the object placed on area **429** is determined by one or more processors **102** and shape detectors **125** by raising or lowering cells in proximity to object by display(s) elevation, indenting, or texturizing controller **121** (step **506**). One or more processors **102** calculate gradients values (step **508**) and generates a surface graph (step **510**) based on the previous measurements made.

Moreover, display device **402** may have infrared detectors **430₁-430₄** in a slightly beveled position or in the level with the frame of display device **402**. Display device **402** may also have digital cameras **434₁-434₄** for capturing, tracking, and detecting shapes using algorithms such as that described in U.S. Pat. No. 7,317,872, herein incorporated by reference as if fully set forth, that can be used to perform additional sensor measurements (step **512**). Other sensor measurements for additional metrics and refinement include infrared or optical detection to detect depth. These sensors can be embedded next to or within each display cell in display device **402**. Based on steps **502-512**, a preliminary image may be rendered by one or more processors **102**. The preliminary image can be compared and matched against a database of images in storage **110**, or stored remotely, using artificial intelligence algorithms. Information is then retrieved by one or more network adapters **128** based on the detected object and/or preliminary image (step **514**).

In a process involving area **429** and process **500**, a ring size is detected and related information, such as from an online jewelry stored, is retrieved over one or more network adapters in response. Alternatively, the size and type of certain household goods, such as hardware, screws, nuts, light bulbs, batteries can be determined by area **429** and process **500**. Moreover, a key placed on area **429** can be keyed and the information sent over one or more network adapters **128** for subsequent duplication and mail delivery by an online store. In addition, process **500** can be used to obtain biometric information for security purposes.

In another process involving area **429**, intellectual property assets, such as patents, trademarks, or copyrights, relating to the shape of a detected object is retrieved and displayed in a map format in display device **402** to show a correspondence between similar features of an object and related intellectual property assets. FIG. 7 is a process using an elevated, indented, or texturized display device for identifying intellectual property assets. The shape of a widget **702** placed on area **429** is detected by process **500** and digitally rendered. The detected shape of the widget **702** is compared against widgets **706₁**, **706₂**, or **706₃** shown and described in US Patent No. X (**704**) stored in a database. The comparison between widgets can be performed graphically using image rendering, as understood to one of ordinary skill in the art. Moreover, artificial intelligence algorithms can be used to compare claim text or descriptions **710** in US Patent No. X (**704**) against features detected by area **429** and process **500**. If a match is determined or found, the widget **702** is associated with US Patent No. X (**708**) and displayed in a map format on display device **402**.

In another embodiment, display device **402** replicates, mimics, or simulates a customizable or programmable interface or control panel for a remote control, instrument panel on a vehicle, an automobile dashboard configuration, audio equalizers, multitouch equalizers, radio button list, or a consumer electronics button surface with raised button portions **432₁-432₃**. The simulated interface can be used to sell consumer electronics or function as an advanced user guide whereby input, output, and programming functions are simulated with button portions **432₁-432₃** that have the same size and shape as the actual buttons on a product. Moreover, **432₁-432₃** can be programmed for controlling volume control, replicating smart home switches or controllers, as desired.

Still referring to FIG. 4, advanced web searching **436** is performed by measuring pressure applied or detecting depth perception to raised or elevated portion **438**. Web searching

11

436 can be used in combination with area 429 to display hits or webpages relevant to detected objects.

FIG. 6 is a process 600 using an elevated, indented, or texturized display device that can be selectively performed by the display devices described above. Information is received from one or more network adapters 128, I/O devices 118, or storage device 110 (step 602). The sector of cells to be elevated, indented, or texturized based on the received information is checked and tested by display(s) elevation, indenting, or texturizing controller 121 and display controllers 120 (step 604) to determine how a high image quality in the area can be maintained (step 606) by raising or lowering selective cells. One or more processors 102 in combination with sensors 126 determine display orientation or viewing angle (step 608) that is taken into consideration to properly elevate, indent, or texturize the display devices described above. If an image of an object is to be simulated or replicated, it is rendered by one or more processors 102 and checked to determine if it can be properly displayed (step 610). The cells in the display device are elevated, indented, or texturized (step 612).

Although features and elements are described above in particular combinations, each feature or element can be used alone without the other features and elements or in various combinations with or without other features and elements. The methods, processes, or flow charts provided herein may be implemented in a computer program, software, or firmware incorporated in a computer-readable storage medium for execution by a general purpose computer or a processor. Examples of computer-readable storage mediums include a read only memory (ROM), a random access memory (RAM), a register, cache memory, semiconductor memory devices, magnetic media such as internal hard disks and removable disks, magneto-optical media, and optical media such as CD-ROM disks, digital versatile disks (DVDs), and BluRay discs.

Suitable processors include, by way of example, a general purpose processor, a special purpose processor, a conventional processor, a digital signal processor (DSP), a plurality of microprocessors, one or more microprocessors in association with a DSP core, a controller, a microcontroller, Application Specific Integrated Circuits (ASICs), Field Programmable Gate Arrays (FPGAs) circuits, any other type of integrated circuit (IC), and/or a state machine.

A processor in association with software may be used to implement a radio frequency transceiver for use in a computer, wireless transmit receive unit (WTRU), user equipment (UE), terminal, base station, radio network controller (RNC), or any host computer. The WTRU may be used in conjunction with modules, implemented in hardware and/or software, such as a camera, a video camera module, a videophone, a speakerphone, a vibration device, a speaker, a microphone, a television transceiver, a hands free headset, a keyboard, a Bluetooth® module, a frequency modulated (FM) radio unit, a liquid crystal display (LCD) display unit, an organic light-emitting diode (OLED) display unit, a digital music player, a media player, a video game player module, an Internet browser, and/or any wireless local area network (WLAN) or Ultra Wide Band (UWB) module.

What is claimed is:

1. An electronic device comprising:
a flexible multi-touch display configured to display an image on a dedicated pressure sensitive touch display area, wherein the electronic device comprises the dedi-

12

- cated pressure sensitive touch display area and a substantially proximate multi-touch display area;
a processor configured to cause display of an information view based on a touch on the image; and
the processor configured to cause display of a detailed information view based on pressure from a push by a touch on the displayed image and in relation to the push an indentation of a component portion.
2. The electronic device of claim 1, wherein at least one of a vibration or haptic feedback is provided in association with the indentation.
3. The electronic device of claim 1, wherein the flexible multi-touch display is an organic light emitting diode (OLED) display.
4. An electronic device comprising:
a multi-touch display configured to display an image, wherein a component portion is near the multi-touch display;
a processor configured to cause display, on the multi-touch display, of an information view based on detected pressure from a push by a touch on the displayed image and in relation to the push an indentation of the component portion; and
the processor configured to cause display of a detailed view of the information view based on a further indentation of the component portion.
5. The electronic device of claim 4, wherein the multi-touch display is an organic light emitting diode (OLED) display.
6. A method performed by an electronic device, the method comprising:
displaying, by a multi-touch display, an image, wherein a component portion is near the multi-touch display;
displaying, on the multi-touch display, an information view based on detected pressure from a push by a touch on the displayed image and in relation to the push an indentation of the component portion; and
displaying, by the electronic device, a detailed view of the information view based on a further indentation of the component portion.
7. The method of claim 6, wherein the multi-touch display is an organic light emitting diode (OLED) display.
8. A method performed by an electronic device, the method comprising:
displaying, by a flexible multi-touch display of the electronic device, an image on a dedicated pressure sensitive touch display area, wherein the electronic device comprises the dedicated pressure sensitive touch display area and a substantially proximate multi-touch display area;
displaying, by the electronic device, an information view based on a touch on the image; and
displaying, by the electronic device, a detailed information view based on pressure from a push by a touch on the displayed image and in relation to the push an indentation of a component portion.
9. The method of claim 8, wherein at least one of a vibration or haptic feedback is provided in association with the indentation.
10. The method of claim 8, wherein the flexible multi-touch display is an organic light emitting diode (OLED) display.

* * * * *