

US009774906B2

(12) **United States Patent**
Dion et al.

(10) **Patent No.:** **US 9,774,906 B2**
(45) **Date of Patent:** ***Sep. 26, 2017**

(54) **ENTERTAINMENT SERVER AND ASSOCIATED SOCIAL NETWORKING SERVICES**

(58) **Field of Classification Search**
CPC .. G06Q 30/0601; G06Q 50/01; H04N 21/439; H04N 21/632
See application file for complete search history.

(71) Applicant: **TouchTunes Music Corporation**, New York, NY (US)

(56) **References Cited**

(72) Inventors: **Dominique Dion**, Montreal (CA); **Michael Tooker**, Pointe Claire (CA); **Francois Guy**, Montreal (CA); **Francois Beaumier**, Montreal (CA); **Mounir Khenfir**, Dollard des Ormeaux (CA); **Loic Gratton**, Brossard (CA); **Dominique Bureau**, Deux-Montagnes (CA); **Harun Tunc Yayli**, St. Leonard (CA)

U.S. PATENT DOCUMENTS

3,807,541 A 4/1974 Kortenhaus
3,982,620 A 9/1976 Kortenhaus
(Continued)

FOREIGN PATENT DOCUMENTS

AU 199954012 4/2000
CN 1340939 3/2002
(Continued)

(*) Notice: Subject to any disclaimer, the term of this patent is extended or adjusted under 35 U.S.C. 154(b) by 74 days.

This patent is subject to a terminal disclaimer.

OTHER PUBLICATIONS

U.S. Appl. No. 08/817,438, filed Oct. 2, 1997, System for Distributing and Selecting Audio and Video Information and Method Implemented by Said System.

(Continued)

(21) Appl. No.: **14/708,908**

(22) Filed: **May 11, 2015**

Primary Examiner — Mohamed Wasel

(74) *Attorney, Agent, or Firm* — Nixon & Vanderhye, P.C.

(65) **Prior Publication Data**

US 2015/0249857 A1 Sep. 3, 2015

Related U.S. Application Data

(63) Continuation of application No. 13/138,660, filed as application No. PCT/US2010/000799 on Mar. 17, 2010, now Pat. No. 9,076,155.

(Continued)

(51) **Int. Cl.**

G06F 15/16 (2006.01)

H04N 21/439 (2011.01)

(Continued)

(52) **U.S. Cl.**

CPC **H04N 21/439** (2013.01); **G06Q 10/10** (2013.01); **G06Q 30/02** (2013.01);

(Continued)

(57) **ABSTRACT**

Certain exemplary embodiments relate to entertainment systems that interact with users so as to provide for social networking and/or other services. An entertainment system is configured to provide jukebox-related and entertainment system mediated services that are accessible from within and from the outside of the location, coordinating social networking services among and between patrons within and outside of the location and also providing for advertisement opportunities. An entertainment system within a location may serve as and/or be connected to a jukebox. The entertainment system within the location may be connected to one or more client devices, one or more displays, one or more bar-top or hand-held gaming devices, etc., in certain exemplary embodiments. Jukebox-related and entertainment

(Continued)

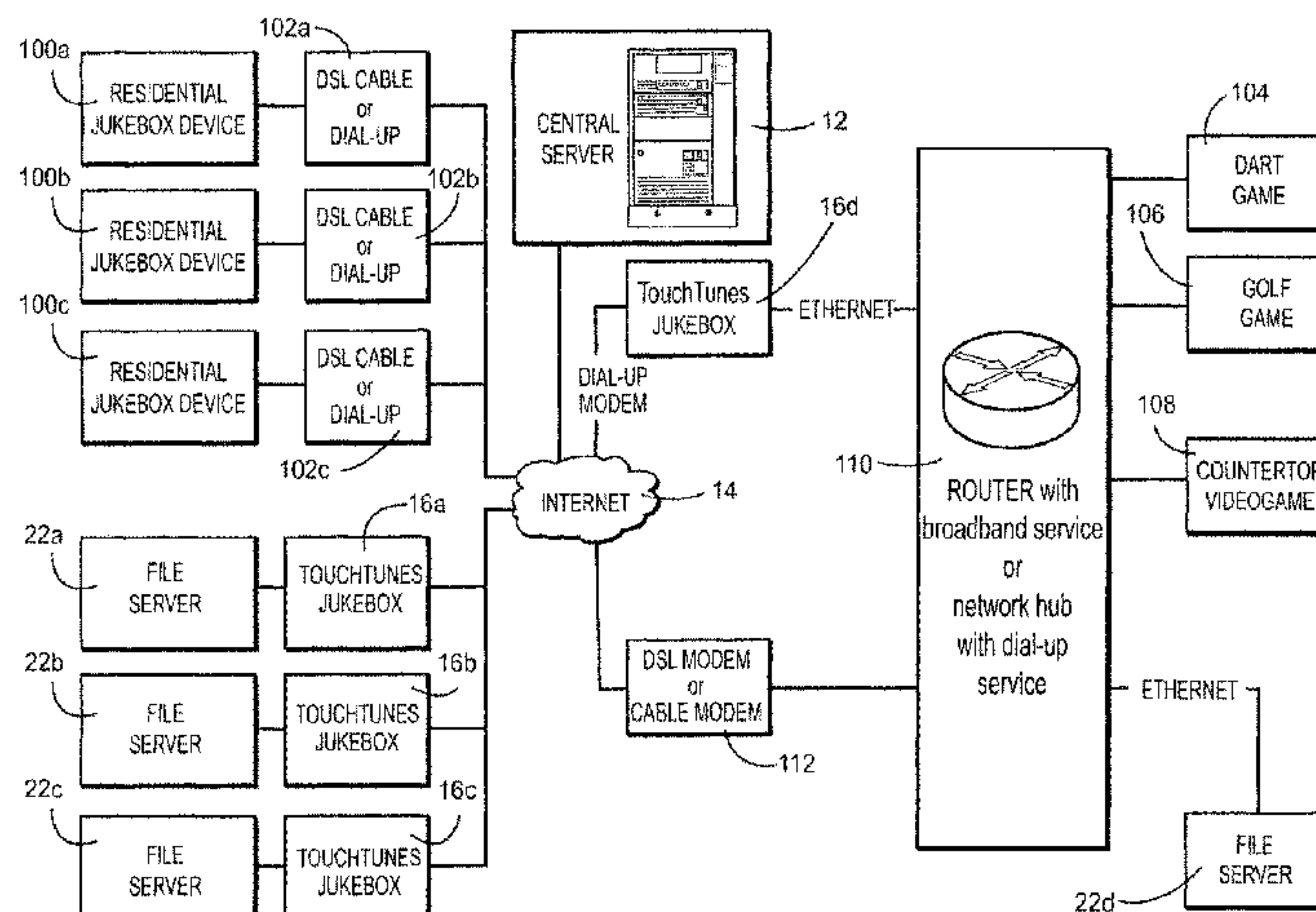

system mediated services may provide mechanisms for enhancing patrons' experiences, creating a sense of ownership and/or belongingness to a connected community of entertainment system users.

20 Claims, 75 Drawing Sheets

Related U.S. Application Data

(60) Provisional application No. 61/202,617, filed on Mar. 18, 2009.

(51) **Int. Cl.**
G06Q 10/10 (2012.01)
G06Q 30/02 (2012.01)
G06Q 30/06 (2012.01)
G06Q 50/00 (2012.01)
H04N 21/41 (2011.01)
H04N 21/475 (2011.01)
H04N 21/4788 (2011.01)
H04N 21/63 (2011.01)

(52) **U.S. Cl.**
 CPC *G06Q 30/0601* (2013.01); *G06Q 50/01* (2013.01); *H04N 21/4113* (2013.01); *H04N 21/4126* (2013.01); *H04N 21/4755* (2013.01); *H04N 21/4758* (2013.01); *H04N 21/4788* (2013.01); *H04N 21/632* (2013.01)

(56) **References Cited**

U.S. PATENT DOCUMENTS

4,008,369 A 2/1977 Theurer et al.
 4,186,438 A 1/1980 Benson
 4,232,295 A 11/1980 McConnell
 4,335,809 A 6/1982 Wain
 4,335,908 A 6/1982 Burge
 4,336,935 A 6/1982 Goldfarb
 4,356,509 A 10/1982 Skerlos et al.
 4,369,442 A 1/1983 Werth et al.
 4,375,287 A 3/1983 Smith
 4,412,292 A 10/1983 Sedam
 4,413,260 A 11/1983 Siegel et al.
 4,521,014 A 6/1985 Sitrick
 4,528,643 A 7/1985 Freeny
 4,558,413 A 12/1985 Schmidt et al.
 4,572,509 A 2/1986 Sitrick
 4,577,333 A 3/1986 Lewis et al.
 4,582,324 A 4/1986 Koza
 4,588,187 A 5/1986 Dell
 4,593,904 A 6/1986 Graves
 4,597,058 A 6/1986 Izumi
 4,636,951 A 1/1987 Harlick
 4,652,998 A 3/1987 Koza
 4,654,799 A 3/1987 Ogaki
 4,658,093 A 4/1987 Hellman
 4,667,802 A 5/1987 Verduin et al.
 4,674,055 A 6/1987 Ogaki et al.
 4,675,538 A 6/1987 Epstein
 4,677,311 A 6/1987 Morita
 4,677,565 A 6/1987 Ogaki
 4,703,465 A 10/1987 Parker
 4,704,725 A 11/1987 Harvey et al.
 4,707,804 A 11/1987 Leal
 4,722,053 A 1/1988 Dubno
 4,761,684 A 8/1988 Clark
 4,766,581 A 8/1988 Korn et al.
 4,787,050 A 11/1988 Suzuki
 4,792,849 A 12/1988 McCalley
 4,807,052 A 2/1989 Amano
 4,811,325 A 3/1989 Sharples

4,814,972 A 3/1989 Winter et al.
 4,825,054 A 4/1989 Rust
 4,829,570 A 5/1989 Schotz
 4,852,154 A 7/1989 Lewis et al.
 4,857,714 A 8/1989 Sunyich
 4,868,832 A 9/1989 Marrington
 4,885,694 A 12/1989 Pray et al.
 4,905,279 A 2/1990 Nishio
 4,920,432 A 4/1990 Eggers
 4,922,420 A 5/1990 Nakagawa
 4,924,378 A 5/1990 Hershey
 4,926,485 A 5/1990 Yamashita
 4,937,807 A 6/1990 Weitz
 4,949,187 A 8/1990 Cohen
 4,953,159 A 8/1990 Hayden et al.
 4,956,768 A 9/1990 Sidi
 4,958,835 A 9/1990 Tashiro
 4,965,675 A 10/1990 Hori et al.
 4,977,593 A 12/1990 Ballance
 4,999,806 A 3/1991 Chernow
 5,008,814 A 4/1991 Mathur
 5,012,121 A 4/1991 Hammond
 5,027,426 A 6/1991 Chiocca
 5,041,921 A 8/1991 Scheffler
 5,046,093 A 9/1991 Wachob
 5,053,758 A 10/1991 Cornett et al.
 5,058,089 A 10/1991 Yoshimaru
 5,077,607 A 12/1991 Johnson et al.
 5,081,534 A 1/1992 Geiger et al.
 5,101,451 A 3/1992 Ash et al.
 5,101,499 A 3/1992 Streck et al.
 5,106,097 A 4/1992 Levine
 5,117,407 A 5/1992 Vogel
 5,128,862 A 7/1992 Mueller
 5,138,712 A 8/1992 Corbin
 5,148,159 A 9/1992 Clark et al.
 5,155,847 A 10/1992 Kirouac
 5,159,678 A 10/1992 Wengelski et al.
 5,163,131 A 11/1992 Row
 5,166,886 A 11/1992 Molnar
 5,172,413 A 12/1992 Bradley et al.
 5,180,309 A 1/1993 Egnor
 5,189,630 A 2/1993 Barstow et al.
 5,191,573 A 3/1993 Hair
 5,191,611 A 3/1993 Lang
 5,192,999 A 3/1993 Graczyk
 5,197,094 A 3/1993 Tillery
 5,203,028 A 4/1993 Shiraishi
 5,210,854 A 5/1993 Beaverton et al.
 5,214,761 A 5/1993 Barrett et al.
 5,222,134 A 6/1993 Waite et al.
 5,228,015 A 7/1993 Arbiter et al.
 5,231,157 A 7/1993 Herzig et al.
 5,237,157 A 8/1993 Kaplan
 5,237,322 A 8/1993 Heberle
 5,239,480 A 8/1993 Huegel
 5,250,747 A 10/1993 Tsumura
 5,252,775 A 10/1993 Urano
 5,260,999 A 11/1993 Wyman
 5,261,104 A 11/1993 Bertram et al.
 5,262,875 A 11/1993 Mincer et al.
 5,276,866 A 1/1994 Paolini
 5,278,904 A 1/1994 Servi
 5,282,028 A 1/1994 Johnson et al.
 5,289,476 A 2/1994 Johnson et al.
 5,289,546 A 2/1994 Hetherington
 5,315,161 A 5/1994 Robinson
 5,315,711 A 5/1994 Barone et al.
 5,319,455 A 6/1994 Hoarty et al.
 5,321,846 A 6/1994 Yokota et al.
 5,327,230 A 7/1994 Dockery
 5,335,313 A 8/1994 Douglas
 5,339,095 A 8/1994 Redford
 5,339,413 A 8/1994 Koval
 5,341,350 A 8/1994 Frank
 5,355,302 A 10/1994 Martin et al.
 5,357,276 A 10/1994 Banker
 5,369,778 A 11/1994 SanSoucie
 5,375,206 A 12/1994 Hunter

(56)

References Cited

U.S. PATENT DOCUMENTS

5,386,251 A	1/1995	Movshovich	5,619,247 A	4/1997	Russo
5,389,950 A	2/1995	Bouton	5,619,249 A	4/1997	Billock et al.
5,404,505 A	4/1995	Levinson	5,619,250 A	4/1997	McClellan et al.
5,406,634 A	4/1995	Anderson et al.	5,619,698 A	4/1997	Lillich
5,408,417 A	4/1995	Wilder	5,623,666 A	4/1997	Pike
5,410,326 A	4/1995	Goldstein	5,631,693 A	5/1997	Wunderlich et al.
5,410,703 A	4/1995	Nilsson et al.	5,636,276 A	6/1997	Brugger
5,418,713 A	5/1995	Allen	5,638,426 A	6/1997	Lewis
5,420,923 A	5/1995	Beyers	5,642,337 A	6/1997	Oskay et al.
5,428,252 A	6/1995	Walker	5,643,831 A	7/1997	Ochiai et al.
5,428,606 A	6/1995	Moskowitz	5,644,714 A	7/1997	Kikinis
5,431,492 A	7/1995	Rothschild	5,644,766 A	7/1997	Coy
5,440,632 A	8/1995	Bacon et al.	5,654,714 A	8/1997	Takahashi et al.
5,444,499 A	8/1995	Saitoh	5,659,466 A	8/1997	Norris et al.
5,445,295 A	8/1995	Brown	5,661,517 A	8/1997	Budow et al.
5,455,619 A	10/1995	Truckenmiller et al.	5,661,802 A	8/1997	Nilssen
5,455,926 A	10/1995	Keele	5,663,756 A	9/1997	Blahut et al.
5,457,305 A	10/1995	Akel	5,668,592 A	9/1997	Spaulding
5,465,213 A	11/1995	Ross	5,668,778 A	9/1997	Quazi
5,465,329 A	11/1995	Whisler	5,668,788 A	9/1997	Allison
5,467,326 A	11/1995	Miyashita et al.	5,675,734 A	10/1997	Hair
5,469,370 A	11/1995	Ostrover et al.	5,680,533 A	10/1997	Yamato et al.
5,469,573 A	11/1995	McGill et al.	5,684,716 A	11/1997	Freeman
5,471,576 A	11/1995	Yee	5,689,641 A	11/1997	Ludwig et al.
5,473,746 A	12/1995	Pritt et al.	5,691,778 A	11/1997	Song
5,475,835 A	12/1995	Hickey	5,691,964 A	11/1997	Niederlein et al.
5,481,509 A	1/1996	Knowles	5,696,914 A	12/1997	Nahaboo et al.
5,487,167 A	1/1996	Dinallo et al.	5,697,844 A	12/1997	Von Kohorn
5,489,103 A	2/1996	Okamoto	5,703,795 A	12/1997	Mankowitz
5,495,610 A	2/1996	Shing	5,708,811 A	1/1998	Arendt
5,496,178 A	3/1996	Back	5,712,976 A	1/1998	Falcon et al.
5,499,921 A	3/1996	Sone	5,713,024 A	1/1998	Halladay
5,511,000 A	4/1996	Kaloi	5,715,416 A	2/1998	Baker
5,513,117 A	4/1996	Small	5,717,452 A	2/1998	Janin et al.
5,515,173 A	5/1996	Mankovitz et al.	5,721,583 A	2/1998	Harada et al.
5,519,435 A	5/1996	Anderson	5,721,815 A	2/1998	Ottesen et al.
5,519,457 A	5/1996	Nishigaki et al.	5,721,827 A	2/1998	Logan et al.
5,521,631 A	5/1996	Budow et al.	5,721,829 A	2/1998	Dunn et al.
5,521,918 A	5/1996	Kim	5,724,525 A	3/1998	Beyers et al.
5,521,922 A	5/1996	Fujinami et al.	5,726,909 A	3/1998	Krikorian
5,523,781 A	6/1996	Brusaw	5,734,719 A	3/1998	Tsevdos et al.
5,528,732 A	6/1996	Klotz	5,734,961 A	3/1998	Castille
5,532,734 A	7/1996	Goertz	5,739,451 A	4/1998	Winsky et al.
5,532,991 A	7/1996	Sasaki	5,743,745 A	4/1998	Reintjes
5,546,039 A	8/1996	Hewitt et al.	5,745,391 A	4/1998	Topor
5,548,729 A	8/1996	Akiyoshi	5,748,254 A	5/1998	Harrison et al.
5,550,577 A	8/1996	Verbiest	5,748,468 A	5/1998	Notenboom et al.
5,554,968 A	9/1996	Lee	5,748,954 A	5/1998	Mauldin
5,555,244 A	9/1996	Gupta	5,751,336 A	5/1998	Aggarwal et al.
5,557,515 A	9/1996	Abbruzzese et al.	5,752,232 A	5/1998	Basore et al.
5,557,541 A	9/1996	Schulhof	5,757,936 A	5/1998	Lee
5,557,724 A	9/1996	Sampat et al.	5,758,340 A	5/1998	Nail
5,559,505 A	9/1996	McNair	5,761,655 A	6/1998	Hoffman
5,559,549 A	9/1996	Hendricks	5,762,552 A	6/1998	Vuong
5,559,714 A	9/1996	Banks et al.	5,774,527 A	6/1998	Handelman et al.
5,561,709 A	10/1996	Remillard	5,774,668 A	6/1998	Choquier
5,565,908 A	10/1996	Ahmad	5,774,672 A	6/1998	Funahashi
5,566,237 A	10/1996	Dobbs	5,778,395 A	7/1998	Whiting
5,570,363 A	10/1996	Holm	5,781,889 A	7/1998	Martin et al.
5,578,999 A	11/1996	Matsuzawa et al.	5,786,784 A	7/1998	Gaudichon
5,579,404 A	11/1996	Fielder et al.	5,790,172 A	8/1998	Imanaka
5,583,561 A	12/1996	Baker et al.	5,790,671 A	8/1998	Cooper
5,583,937 A	12/1996	Ullrich et al.	5,790,856 A	8/1998	Lillich
5,583,994 A	12/1996	Rangan	5,790,935 A	8/1998	Payton
5,583,995 A	12/1996	Gardner et al.	5,793,364 A	8/1998	Bolanos et al.
5,592,482 A	1/1997	Abraham	5,793,980 A	8/1998	Glaser
5,592,551 A	1/1997	Lett	5,798,785 A	8/1998	Hendricks
5,592,611 A	1/1997	Midgely et al.	5,802,283 A	9/1998	Grady et al.
5,594,509 A	1/1997	Florin	5,802,558 A	9/1998	Pierce
5,596,702 A	1/1997	Stucka et al.	5,802,599 A	9/1998	Cabrera
5,607,099 A	3/1997	Yeh et al.	5,805,804 A	9/1998	Laursen et al.
5,612,581 A	3/1997	Kageyama	5,808,224 A	9/1998	Kato
5,613,909 A	3/1997	Stelovsky	5,809,246 A	9/1998	Goldman
5,616,876 A	4/1997	Cluts	5,812,643 A	9/1998	Schelberg et al.
5,617,565 A	4/1997	Augenbraun et al.	5,815,146 A	9/1998	Youden et al.
			5,825,884 A	10/1998	Zdepski et al.
			5,828,343 A	10/1998	MacDonald et al.
			5,831,555 A	11/1998	Yu et al.
			5,831,663 A	11/1998	Waterhouse et al.

(56)

References Cited

U.S. PATENT DOCUMENTS

5,832,024 A	11/1998	Schotz et al.	6,057,874 A	5/2000	Michaud
5,832,287 A	11/1998	Atalla	6,069,672 A	5/2000	Claassen
5,835,843 A	11/1998	Haddad	6,072,982 A	6/2000	Haddad
5,842,869 A	12/1998	McGregor et al.	6,107,937 A	8/2000	Hamada
5,845,104 A	12/1998	Rao	6,118,450 A	9/2000	Proehl et al.
5,845,256 A	12/1998	Pescitelli et al.	6,124,804 A	9/2000	Kitao et al.
5,848,398 A	12/1998	Martin	6,131,088 A	10/2000	Hill
5,851,149 A	12/1998	Xidos et al.	6,131,121 A	10/2000	Mattaway et al.
5,854,887 A	12/1998	Kindell	6,134,547 A	10/2000	Huxley et al.
5,857,020 A	1/1999	Peterson	6,138,150 A	10/2000	Nichols et al.
5,857,707 A	1/1999	Devlin	6,148,142 A	11/2000	Anderson
5,862,324 A	1/1999	Collins	6,151,077 A	11/2000	Vogel et al.
5,864,811 A	1/1999	Tran et al.	6,151,634 A	11/2000	Glaser
5,864,868 A	1/1999	Contois	6,154,207 A	11/2000	Farris et al.
5,864,870 A	1/1999	Guck	6,157,935 A	12/2000	Tran et al.
5,867,714 A	2/1999	Todd	6,161,059 A	12/2000	Tedesco et al.
5,870,721 A	2/1999	Norris	6,170,060 B1	1/2001	Mott et al.
5,880,386 A	3/1999	Wachi et al.	6,173,172 B1	1/2001	Masuda et al.
5,880,769 A	3/1999	Nemirofsky et al.	6,175,861 B1	1/2001	Williams, Jr. et al.
5,884,028 A	3/1999	Kindell	6,182,126 B1	1/2001	Nathan et al.
5,884,298 A	3/1999	Smith	6,185,184 B1	2/2001	Mattaway et al.
5,887,139 A	3/1999	Madison, Jr. et al.	6,185,619 B1	2/2001	Joffe et al.
5,887,193 A	3/1999	Takahashi	6,191,780 B1	2/2001	Martin et al.
5,893,162 A	4/1999	Lau et al.	6,192,340 B1	2/2001	Abecassis
5,895,455 A	4/1999	Bellinger et al.	6,195,732 B1	2/2001	Adams et al.
5,896,094 A	4/1999	Narisada et al.	6,198,408 B1	3/2001	Cohen
5,903,266 A	5/1999	Berstis et al.	6,202,060 B1	3/2001	Tran
5,913,040 A	6/1999	Rakavy	6,209,060 B1	3/2001	Machida
5,914,712 A	6/1999	Sartain et al.	6,212,138 B1	4/2001	Kalis et al.
5,915,094 A	6/1999	Kouloheris	6,216,175 B1	4/2001	Sliger et al.
5,915,238 A	6/1999	Tjaden	6,216,227 B1	4/2001	Goldstein et al.
5,917,537 A	6/1999	Lightfoot	6,219,692 B1	4/2001	Stiles
5,917,835 A	6/1999	Barrett	6,223,209 B1	4/2001	Watson
5,918,213 A	6/1999	Bernard et al.	6,226,412 B1	5/2001	Schwab
5,920,700 A	7/1999	Gordon et al.	6,226,715 B1	5/2001	Van Der Wolf et al.
5,920,702 A	7/1999	Bleidt et al.	6,240,550 B1	5/2001	Nathan et al.
5,923,885 A	7/1999	Johnson	6,243,725 B1	6/2001	Hempleman et al.
5,926,531 A	7/1999	Petite	6,247,022 B1	6/2001	Yankowski
5,926,624 A	7/1999	Katz et al.	6,256,773 B1	7/2001	Bowman-Amuah
5,930,765 A	7/1999	Martin	6,262,569 B1	7/2001	Carr et al.
5,931,908 A	8/1999	Gerba	6,280,327 B1	8/2001	Leifer et al.
5,933,090 A	8/1999	Christenson	6,282,709 B1	8/2001	Reha et al.
5,940,504 A	8/1999	Griswold	6,288,688 B1	9/2001	Hughes et al.
5,949,411 A	9/1999	Doerr et al.	6,288,991 B1	9/2001	Kajiyama et al.
5,949,688 A	9/1999	Montoya	6,289,382 B1	9/2001	Bowman-Amuah
5,953,429 A	9/1999	Wakai et al.	6,292,443 B1	9/2001	Awazu et al.
5,956,716 A	9/1999	Kenner et al.	6,298,373 B1	10/2001	Burns et al.
5,959,869 A	9/1999	Miller et al.	6,301,710 B1	10/2001	Fujiwara
5,959,945 A	9/1999	Kleiman	6,302,793 B1	10/2001	Fertitta et al.
5,960,167 A	9/1999	Roberts et al.	6,308,204 B1	10/2001	Nathan et al.
5,963,916 A	10/1999	Kaplan	6,311,214 B1	10/2001	Rhoads
5,966,495 A	10/1999	Takahashi	6,315,572 B1	11/2001	Owens et al.
5,970,467 A	10/1999	Alavi	6,323,911 B1	11/2001	Schein et al.
5,978,855 A	11/1999	Metz et al.	6,332,025 B2	12/2001	Takahashi et al.
5,978,912 A	11/1999	Rakavy et al.	6,336,219 B1	1/2002	Nathan
5,980,261 A	11/1999	Mino et al.	6,341,166 B1	1/2002	Basel
5,999,499 A	12/1999	Pines et al.	6,344,862 B1	2/2002	Williams et al.
5,999,624 A	12/1999	Hopkins	6,346,951 B1	2/2002	Mastronardi
6,002,720 A	12/1999	Yurt	6,353,820 B1	3/2002	Edwards et al.
6,005,599 A	12/1999	Asai et al.	6,356,971 B1	3/2002	Katz et al.
6,008,735 A	12/1999	Chiloyan et al.	6,359,616 B1	3/2002	Ogura et al.
6,009,274 A	12/1999	Fletcher et al.	6,359,661 B1	3/2002	Nickum
6,011,758 A	1/2000	Dockes et al.	6,370,580 B2	4/2002	Kriegsman
6,018,337 A	1/2000	Peters	6,381,575 B1	4/2002	Martin et al.
6,018,726 A	1/2000	Tsumura	6,384,737 B1	5/2002	Hsu et al.
6,021,386 A	2/2000	Davis	6,393,584 B1	5/2002	McLaren et al.
6,023,705 A	2/2000	Bellinger et al.	6,396,480 B1	5/2002	Schindler et al.
6,025,868 A	2/2000	Russo	6,397,189 B1	5/2002	Martin et al.
6,034,925 A	3/2000	Wehmeyer	6,407,987 B1	6/2002	Abraham
6,038,591 A	3/2000	Wolfe et al.	6,408,435 B1	6/2002	Sato
6,040,829 A	3/2000	Croy et al.	6,408,437 B1	6/2002	Hendricks et al.
6,041,354 A	3/2000	Biliris et al.	6,421,651 B1	7/2002	Tedesco et al.
6,049,891 A	4/2000	Inamoto	6,425,125 B1	7/2002	Fries et al.
6,054,987 A	4/2000	Richardson	6,430,537 B1	8/2002	Tedesco et al.
6,055,573 A	4/2000	Gardenswartz et al.	6,430,738 B1	8/2002	Gross et al.
			6,434,678 B1	8/2002	Menzel
			6,438,450 B1	8/2002	DiLorenzo
			6,442,549 B1	8/2002	Schneider
			6,446,080 B1	9/2002	Van Ryzin et al.

(56)

References Cited

U.S. PATENT DOCUMENTS

6,446,130	B1	9/2002	Grapes	7,424,731	B1	9/2008	Nathan et al.
6,449,688	B1	9/2002	Peters et al.	7,430,736	B2	9/2008	Nguyen et al.
6,470,496	B1	10/2002	Kato et al.	7,433,832	B1	10/2008	Bezos et al.
6,473,794	B1	10/2002	Guheen et al.	7,448,057	B1	11/2008	Nathan
6,488,508	B2	12/2002	Okamoto	7,483,958	B1	1/2009	Elabbady et al.
6,490,570	B1	12/2002	Numaoka	7,500,192	B2	3/2009	Mastronardi
6,493,871	B1	12/2002	McGuire et al.	7,512,632	B2	3/2009	Mastronardi et al.
6,496,927	B1	12/2002	McGrane et al.	7,519,442	B2	4/2009	Nathan et al.
6,498,855	B1	12/2002	Kokkosoulis et al.	7,533,182	B2	5/2009	Wurtzel et al.
6,522,707	B1	2/2003	Brandstetter et al.	7,548,851	B1	6/2009	Lau
6,535,911	B1	3/2003	Miller et al.	7,549,919	B1	6/2009	Nathan et al.
6,538,558	B2	3/2003	Sakazume et al.	7,574,727	B2	8/2009	Nathan et al.
6,543,052	B1	4/2003	Ogasawara	7,647,613	B2	1/2010	Drakoulis et al.
6,544,122	B2	4/2003	Araki et al.	7,657,910	B1	2/2010	McAulay et al.
6,549,719	B2	4/2003	Mankovitz	D616,414	S	5/2010	Nathan et al.
D475,029	S	5/2003	Nathan et al.	7,749,083	B2	7/2010	Nathan et al.
6,560,651	B2	5/2003	Katz et al.	7,757,264	B2	7/2010	Nathan
6,570,507	B1	5/2003	Lee et al.	7,761,538	B2	7/2010	Lin et al.
6,571,282	B1	5/2003	Bowman-Amuah	7,770,165	B2	8/2010	Olson et al.
6,577,735	B1	6/2003	Bharat	7,778,879	B2	8/2010	Nathan et al.
6,578,051	B1	6/2003	Mastronardi et al.	7,783,593	B2	8/2010	Espino
6,587,403	B1	7/2003	Keller et al.	7,783,774	B2	8/2010	Nathan et al.
6,590,838	B1	7/2003	Gerlings et al.	7,793,331	B2	9/2010	Nathan et al.
6,598,230	B1	7/2003	Ballhorn	7,819,734	B2	10/2010	Nathan et al.
6,622,307	B1	9/2003	Ho	7,822,687	B2	10/2010	Brillon et al.
6,628,939	B2	9/2003	Paulsen	D629,382	S	12/2010	Nathan et al.
6,629,318	B1	9/2003	Radha et al.	7,987,282	B2	7/2011	Nathan et al.
6,643,620	B1	11/2003	Contolini et al.	D642,553	S	8/2011	Nathan et al.
6,643,690	B2	11/2003	Duursma et al.	7,992,178	B1	8/2011	Nathan et al.
6,654,801	B2	11/2003	Mann et al.	7,996,438	B2	8/2011	Mastronardi et al.
6,658,090	B1	12/2003	Harjunen et al.	7,996,873	B1	8/2011	Nathan et al.
6,662,231	B1	12/2003	Drosset et al.	8,015,200	B2	9/2011	Seiffien et al.
6,702,585	B2	3/2004	Okamoto	8,028,318	B2	9/2011	Nathan
6,724,974	B2	4/2004	Naruto et al.	8,032,879	B2	10/2011	Nathan et al.
6,728,824	B1	4/2004	Chen	8,037,412	B2	10/2011	Nathan et al.
6,728,956	B2	4/2004	Ono	8,052,512	B2	11/2011	Nathan et al.
6,728,966	B1	4/2004	Arsenault et al.	8,074,253	B1	12/2011	Nathan
6,744,882	B1	6/2004	Gupta et al.	8,103,589	B2	1/2012	Nathan et al.
6,751,794	B1	6/2004	McCaleb et al.	8,127,324	B2	2/2012	Nathan
6,755,744	B1	6/2004	Nathan et al.	D655,657	S	3/2012	Juergens et al.
6,762,585	B2	7/2004	Liao	8,145,547	B2	3/2012	Nathan et al.
6,789,215	B1	9/2004	Rupp et al.	8,151,304	B2	4/2012	Nathan et al.
6,816,578	B1	11/2004	Kredo et al.	8,165,318	B2	4/2012	Nathan et al.
6,850,252	B1	2/2005	Hoffberg	8,184,508	B2	5/2012	Nathan et al.
6,898,161	B1	5/2005	Nathan	8,189,819	B2	5/2012	Nathan
6,904,592	B1	6/2005	Johnson	8,214,874	B2	7/2012	Nathan
6,920,614	B1	7/2005	Schindler et al.	8,225,369	B2	7/2012	Nathan et al.
6,928,653	B1	8/2005	Ellis et al.	D665,375	S	8/2012	Garneau et al.
6,934,700	B1	8/2005	Ijdens et al.	8,275,668	B2	9/2012	Nathan et al.
6,942,574	B1	9/2005	LeMay et al.	8,292,712	B2	10/2012	Nathan et al.
6,974,076	B1	12/2005	Siegel	D670,675	S	11/2012	Garneau et al.
7,013,290	B2 *	3/2006	Ananian G06F 17/30867 705/26.42	8,332,887	B2	12/2012	Dion et al.
7,024,485	B2	4/2006	Dunning et al.	8,332,895	B2	12/2012	Nathan et al.
7,073,172	B2	7/2006	Chamberlain	8,428,273	B2	4/2013	Nathan
7,103,583	B1	9/2006	Baum et al.	8,429,530	B2	4/2013	Neuman et al.
7,107,109	B1	9/2006	Nathan et al.	8,469,820	B2	6/2013	Nathan et al.
7,111,129	B2	9/2006	Percival	8,473,416	B2	6/2013	Brillon et al.
7,114,013	B2	9/2006	Bakke et al.	8,479,240	B2	7/2013	Nathan et al.
7,124,194	B2	10/2006	Nathan et al.	8,495,109	B2	7/2013	Nathan et al.
7,181,458	B1	2/2007	Higashi	8,683,541	B2	3/2014	Nathan
7,188,352	B2	3/2007	Nathan et al.	8,719,873	B2	5/2014	Nathan et al.
7,195,157	B2	3/2007	Swartz et al.	8,724,436	B2	5/2014	Nathan et al.
7,198,571	B2	4/2007	LeMay et al.	8,726,330	B2	5/2014	Nathan et al.
7,205,471	B2	4/2007	Looney et al.	8,751,611	B2	6/2014	Nathan et al.
7,206,417	B2	4/2007	Nathan	9,646,339	B2 *	5/2017	Nathan G11B 27/105
7,210,141	B1	4/2007	Nathan et al.	2001/0016815	A1	8/2001	Takahashi et al.
7,231,656	B1	6/2007	Nathan	2001/0023403	A1	9/2001	Martin et al.
7,237,198	B1	6/2007	Chaney	2001/0030660	A1	10/2001	Zainoulline
7,281,652	B2	10/2007	Foss	2001/0030912	A1	10/2001	Kalis et al.
7,293,277	B1	11/2007	Nathan	2001/0037367	A1	11/2001	Iyer
7,356,831	B2	4/2008	Nathan	2001/0044725	A1	11/2001	Matsuda et al.
7,406,529	B2	7/2008	Reed	2002/0002079	A1	1/2002	Martin et al.
7,415,707	B2	8/2008	Taguchi et al.	2002/0002483	A1	1/2002	Siegel et al.
7,418,474	B2	8/2008	Schwab	2002/0010788	A1	1/2002	Nathan et al.
				2002/0016968	A1	2/2002	Nathan et al.
				2002/0045960	A1	4/2002	Phillips
				2002/0113824	A1	8/2002	Myers
				2002/0116476	A1	8/2002	Eyal et al.
				2002/0118949	A1	8/2002	Jones et al.

(56)

References Cited

U.S. PATENT DOCUMENTS

2002/0120925	A1	8/2002	Logan	2008/0005698	A1	1/2008	Koskinen
2002/0123331	A1	9/2002	Lehaff et al.	2008/0065925	A1	3/2008	Oliverio et al.
2002/0126141	A1	9/2002	Mastronardi	2008/0066016	A1	3/2008	Dowdy et al.
2002/0129036	A1	9/2002	Ho Yuen Lok et al.	2008/0069545	A1	3/2008	Nathan et al.
2002/0129371	A1	9/2002	Emura et al.	2008/0077962	A1	3/2008	Nathan
2002/0144283	A1	10/2002	Headings	2008/0086379	A1	4/2008	Dion et al.
2002/0162104	A1	10/2002	Raike et al.	2008/0096659	A1	4/2008	Kreloff et al.
2003/0004833	A1	1/2003	Pollak et al.	2008/0137849	A1	6/2008	Nathan
2003/0005099	A1	1/2003	Sven et al.	2008/0155588	A1	6/2008	Roberts et al.
2003/0006911	A1	1/2003	Smith et al.	2008/0162668	A1*	7/2008	Miller H04L 65/40 709/219
2003/0008703	A1	1/2003	Gauselmann	2008/0168807	A1	7/2008	Dion et al.
2003/0018740	A1	1/2003	Sonoda et al.	2008/0171594	A1	7/2008	Fedesna et al.
2003/0027120	A1	2/2003	Jean	2008/0195443	A1	8/2008	Nathan et al.
2003/0031096	A1	2/2003	Nathan et al.	2008/0198271	A1	8/2008	Malki
2003/0041093	A1	2/2003	Yamane et al.	2008/0222199	A1	9/2008	Tiu et al.
2003/0065639	A1	4/2003	Fiennes et al.	2008/0239887	A1	10/2008	Tooker et al.
2003/0076380	A1	4/2003	Yusef et al.	2008/0305738	A1	12/2008	Khedouri et al.
2003/0088538	A1	5/2003	Ballard	2009/0006993	A1	1/2009	Tuli et al.
2003/0093790	A1	5/2003	Logan et al.	2009/0030802	A1	1/2009	Plotnick et al.
2003/0101450	A1	5/2003	Davidsson et al.	2009/0037969	A1	2/2009	Nathan et al.
2003/0104865	A1	6/2003	Itkis et al.	2009/0042632	A1	2/2009	Guenster et al.
2003/0108164	A1	6/2003	Laurin et al.	2009/0063976	A1	3/2009	Bull et al.
2003/0135424	A1	7/2003	Davis et al.	2009/0070341	A1	3/2009	Mastronardi et al.
2003/0144910	A1	7/2003	Flaherty et al.	2009/0091087	A1	4/2009	Wasmund
2003/0163388	A1	8/2003	Beane	2009/0100092	A1	4/2009	Seiflein et al.
2003/0176218	A1	9/2003	LeMay et al.	2009/0109224	A1	4/2009	Sakurai
2003/0191753	A1	10/2003	Hoch	2009/0128631	A1	5/2009	Ortiz
2003/0208586	A1	11/2003	Mastronardi et al.	2009/0138111	A1	5/2009	Mastronardi
2003/0225834	A1	12/2003	Lee et al.	2009/0158203	A1	6/2009	Kerr et al.
2003/0233469	A1	12/2003	Knowlson	2009/0172565	A1	7/2009	Jackson et al.
2004/0010800	A1	1/2004	Goci	2009/0177301	A1	7/2009	Hayes
2004/0025185	A1	2/2004	Goci et al.	2009/0234914	A1	9/2009	Mikkelsen et al.
2004/0085334	A1	5/2004	Reaney	2009/0241061	A1	9/2009	Asai et al.
2004/0103150	A1	5/2004	Ogdon et al.	2009/0265734	A1	10/2009	Dion et al.
2004/0145477	A1	7/2004	Easter	2009/0282491	A1	11/2009	Nathan
2004/0148362	A1	7/2004	Friedman	2009/0287696	A1	11/2009	Galuten
2004/0158555	A1	8/2004	Seedman et al.	2009/0307314	A1	12/2009	Smith et al.
2004/0204220	A1	10/2004	Fried et al.	2010/0042505	A1	2/2010	Straus
2004/0205171	A1	10/2004	Nathan et al.	2010/0111489	A1	5/2010	Presler
2004/0220926	A1	11/2004	Lamkin et al.	2010/0211818	A1	8/2010	Nathan et al.
2005/0021418	A1*	1/2005	Marcus G06Q 30/06 705/26.1	2010/0211872	A1	8/2010	Rolston
2005/0034084	A1	2/2005	Ohtsuki	2010/0241259	A1	9/2010	Nathan
2005/0048816	A1	3/2005	Higgins	2010/0247081	A1	9/2010	Victoria Pons
2005/0060405	A1*	3/2005	Nathan G06F 17/30017 709/225	2010/0269066	A1	10/2010	Nathan
2005/0073782	A1	4/2005	Nathan	2010/0299232	A1	11/2010	Nathan et al.
2005/0086172	A1	4/2005	Stefik	2011/0066943	A1	3/2011	Brillon et al.
2005/0111671	A1	5/2005	Nathan	2011/0283236	A1	11/2011	Beaumier et al.
2005/0125833	A1	6/2005	Nathan et al.	2011/0321026	A1	12/2011	Nathan et al.
2005/0201254	A1	9/2005	Looney et al.	2012/0009985	A1	1/2012	Nathan et al.
2005/0240661	A1	10/2005	Heller et al.	2012/0053713	A1	3/2012	Nathan
2005/0267819	A1	12/2005	Kaplan	2012/0095910	A1	4/2012	Nathan et al.
2006/0018208	A1*	1/2006	Nathan G06Q 20/10 369/30.06	2012/0105464	A1	5/2012	Franceus
2006/0026119	A1*	2/2006	Mirrashidi G06F 17/30038	2012/0143732	A1	6/2012	Nathan et al.
2006/0031896	A1	2/2006	Pulitzer	2012/0150614	A1	6/2012	Dion et al.
2006/0035707	A1	2/2006	Nguyen et al.	2012/0158531	A1	6/2012	Dion et al.
2006/0062094	A1	3/2006	Nathan et al.	2012/0166965	A1	6/2012	Nathan et al.
2006/0143575	A1	6/2006	Sauermann	2012/0240140	A1	9/2012	Nathan
2006/0227673	A1	10/2006	Yamashita et al.	2012/0303706	A1*	11/2012	Young G06Q 50/01 709/204
2006/0239131	A1	10/2006	Nathan et al.	2013/0021281	A1	1/2013	Tse et al.
2006/0293773	A1	12/2006	Nathan et al.	2013/0040715	A1	2/2013	Nathan et al.
2007/0025701	A1	2/2007	Kawasaki et al.	2013/0044995	A1	2/2013	Cappello et al.
2007/0086280	A1	4/2007	Cappello et al.	2013/0067512	A1	3/2013	Dion et al.
2007/0121430	A1	5/2007	Nathan	2013/0070093	A1	3/2013	Rivera et al.
2007/0139410	A1	6/2007	Abe et al.	2013/0091054	A1	4/2013	Nathan et al.
2007/0142022	A1	6/2007	Madonna et al.	2013/0297686	A1*	11/2013	Bilinski H04L 65/60 709/204
2007/0160224	A1	7/2007	Nathan	2013/0346226	A1*	12/2013	Nunes G06Q 30/0605 705/26.2
2007/0199014	A1	8/2007	Clark	2014/0026154	A1	1/2014	Nathan
2007/0204263	A1	8/2007	Nathan et al.	2014/0156645	A1*	6/2014	Brust G06F 17/30554 707/722
2007/0209053	A1	9/2007	Nathan	2014/0172557	A1*	6/2014	Eden G06F 3/0488 705/14.49
2007/0220052	A1	9/2007	Kudo et al.	2014/0304117	A1	10/2014	Nathan et al.
2007/0220580	A1	9/2007	Putterman	2015/0312532	A1	10/2015	Beaumier et al.
2007/0247979	A1	10/2007	Brillon et al.				

(56)

References Cited

U.S. PATENT DOCUMENTS

FOREIGN PATENT DOCUMENTS

DE	3406058	8/1985	JP	10-098344	4/1998
DE	3723737	1/1988	JP	10-222537	8/1998
DE	3820835	1/1989	JP	11-003088	1/1999
DE	3815071	11/1989	JP	11-024686	1/1999
DE	4244198	6/1994	JP	11-095768	4/1999
DE	19539172	9/1996	JP	11-095779	4/1999
DE	19610739	9/1997	JP	2000-270314	9/2000
DE	19904007	8/2000	JP	2002-83640	3/2002
EP	0082077	6/1983	JP	2002-537584	11/2002
EP	0140593	5/1985	JP	2003-076380	3/2003
EP	0256921	2/1988	JP	2003-084903	3/2003
EP	0283304	9/1988	JP	2003-099072	4/2003
EP	0283350	9/1988	JP	2004-29459	1/2004
EP	0309298	3/1989	JP	2004-030469	1/2004
EP	0313359	4/1989	JP	2004-054435	2/2004
EP	0340787	11/1989	JP	2005-018438	1/2005
EP	0363186	4/1990	JP	2005-107267	4/2005
EP	0425168	5/1991	JP	2005-184237	7/2005
EP	0464562	1/1992	JP	2005-215209	8/2005
EP	0480558	4/1992	JP	2006-39704	2/2006
EP	0498130	8/1992	JP	2006-048076	2/2006
EP	0507110	10/1992	JP	2006-048076	2/2006
EP	0529834	3/1993	JP	2007-034253	2/2007
EP	0538319	4/1993	JP	2007-041722	2/2007
EP	0631283	12/1994	JP	2007-505410	3/2007
EP	0632371	1/1995	JP	2007/505410	3/2007
EP	0711076	5/1996	JP	07504517	3/2007
EP	0786122	7/1997	JP	2007-102982	4/2007
EP	0817103	1/1998	JP	2007-104072	4/2007
EP	0841616	5/1998	JP	2007-128609	5/2007
EP	0919964	6/1999	JP	2007-164078	6/2007
EP	0959570	11/1999	JP	2007-164298	6/2007
EP	0974896	1/2000	JP	2007/179333	7/2007
EP	0974941	1/2000	JP	2007-199775	8/2007
EP	0982695	3/2000	JP	2007-241748	9/2007
EP	1001391	5/2000	JP	2008-058656	3/2008
EP	1170951	1/2002	JP	2009-017529	1/2009
EP	1288802	3/2003	JP	2009-075540	4/2009
EP	1408427	4/2004	JP	2009-288702	12/2009
EP	1549919	4/2004	WO	86/01326	2/1986
EP	1962251	8/2008	WO	90/00429	1/1990
FR	2602352	2/1988	WO	90/07843	7/1990
FR	2808906	11/2001	WO	91/08542	6/1991
GB	2122799	1/1984	WO	91/20082	12/1991
GB	2166328	4/1986	WO	93/16557	8/1993
GB	2170943	8/1986	WO	93/18465	9/1993
GB	2193420	2/1988	WO	93/21732	10/1993
GB	2238680	6/1991	WO	94/03894	2/1994
GB	2254469	10/1992	WO	94/14273	6/1994
GB	2259398	3/1993	WO	94/15306	7/1994
GB	2262170	6/1993	WO	94/15416	7/1994
GB	2380377	4/2003	WO	95/03609	2/1995
GB	2505584	8/2014	WO	95/29537	11/1995
JP	57173207	10/1982	WO	96/12255	4/1996
JP	58-179892	10/1983	WO	96/12256	4/1996
JP	60-253082	12/1985	WO	96/12257	4/1996
JP	61084143	4/1986	WO	96/12258	4/1996
JP	62-192849	8/1987	WO	98/07940	2/1998
JP	62-284496	12/1987	WO	98/11487	3/1998
JP	63-60634	3/1988	WO	98/45835	10/1998
JP	2-153665	6/1990	WO	99/35753	7/1999
JP	5-74078	3/1993	WO	01/00290	1/2001
JP	5122282	5/1993	WO	01/08148	2/2001
JP	07281682	10/1995	WO	01/71608	9/2001
JP	07-311587	11/1995	WO	02/060546	8/2002
JP	8274812	10/1996	WO	02/095752	11/2002
JP	08279235	10/1996	WO	01/84353	1/2003
JP	3034555	11/1996	WO	03/069613	8/2003
JP	08289976	11/1996	WO	2004/029775	4/2004
JP	928918	2/1997	WO	2005/026916	3/2005
JP	9114470	5/1997	WO	2005/052751 A2	6/2005
JP	9127964	5/1997	WO	2006/014739	2/2006
JP	09-244900	9/1997	WO	2006/056933	6/2006
			WO	2006/106631	10/2006
			WO	2007/069143 A2	6/2007
			WO	2007/092542	8/2007
			WO	2008-033853	3/2008
			WO	2009/004531 A1	1/2009
			WO	2011094330	8/2011
			WO	2013/040603	3/2013

(56)

References Cited

FOREIGN PATENT DOCUMENTS

OTHER PUBLICATIONS

U.S. Appl. No. 08/817,968, filed Oct. 2, 1997, Intelligent Digital AudioVisual Playback System.

U.S. Appl. No. 09/161,584, filed Sep. 28, 1998, Wireless Digital Transmission System for Loudspeakers.

U.S. Appl. No. 09/253,734, filed Feb. 22, 1999, Intelligent Digital AudioVisual Playback System.

U.S. Appl. No. 09/290,999, filed Apr. 14, 1999, Device and Process for Supplying Backed-Up Electric Power for an AudioVisual System.

U.S. Appl. No. 09/585,325, filed Jun. 2, 2000, Process for Ordering a Selection in Advance, Digital System and Jukebox for Embodiment of the Process.

U.S. Appl. No. 09/664,494, filed Sep. 18, 2000, Method for the Distribution of Audio-Visual Information and System for the Distribution of Audio-Visual Information.

U.S. Appl. No. 61/129,637, filed Jul. 9, 2008, Digital Downloading Jukebox With Revenue-Enhancing Features.

U.S. Appl. No. 61/202,617, filed Mar. 18, 2009, Entertainment Server and Associated Social Networking Services.

U.S. Appl. No. 61/536,015, filed Sep. 18, 2011, Digital Jukebox Device With Karaoke and/or Photo Booth Features, and Associated Methods.

U.S. Appl. No. 61/584,750, filed Jan. 9, 2012, Digital Jukebox Device With Karaoke and/or Photo Booth Features, and Associated Methods.

"About Ecast" leaflet, 2 pages, at least as early as Nov. 8, 2013.

Ahanger et al.; A Digital On-Demand Video Service Supporting Content-Based Queries; 1993; 9 pages.

Austin Cyber Limits: Name That Tune [online], [retrieved Jul. 23, 2001]. Retrieved from the Internet: <<http://www.pbs.ork/klru/austin/games/namethattune.html>>.

Back to the Tunes [online], [retrieved Jul. 23, 2001]. Retrieved from the Internet: <<http://citc5.hispeed.com/rules.html>>.

Bonczek et al., "The DSS Development System", 1983 National Computer Conference, Anaheim, California, May 16-19, 1983, pp. 441-455.

Chan et al., "Distributed servers architectures for networked video services", IEEE Trans on Networking, vol. 9, No. 2, pp. 125-136, 2001.

Chen et al., "Optimization of the grouped sweeping scheduling (GSS) with heterogeneous multimedia streams", ACM Multimedia, pp. 1-7, 1993.

Crutcher et al., "The networked video Jukebox", IEEE, Trans. on circuits and systems for video technology, vol. 4, No. 2, pp. 105-120, 1994.

"Darts Revolution Again", Replay Magazine, Mar. 1991, pp. 146-148.

Decision of the European Patent Office to revoke the related EP Patent No. 786 125, dated Feb. 17, 2005.

Derfler et al., "How Networks Work", Millennium Ed., Que Corporation, Jan. 2000.

Drews, C.; Pestoni, F.; "Virtual jukebox: reviving a classic," Proceedings of the 35th Annual Hawaii International Conference System Sciences, pp. 887-893, Jan. 7-10 2002.

"Ecast Forges Landmark International Technology Partnership", Business Wire at www.findarticles.com/cf_0/m0EIN/2000_July_25/63663604/print.html, 2 pages, Jul. 25, 2000.

"Ecast Selects Viant to Build Siren Entertainment System (TM)", ScreamingMedia, PR Newswire San Francisco, industry.java.sum.com/javaneWS/stories/story2/0,1072,17618,00.html, 3 pages, Aug. 3, 1999.

European Search Report issued in EP 1 993 079, dated Jan. 15, 2009.

European Search Report issued for European Application No. 08000845.1-1238/1962251, dated Apr. 3, 2009.

Fachbuch, "Unterhaltungselektronik von A-Z" gfu 1, VDE-Verlag GmbH, pp. 12-13, 1983-1984.

"Foobar 2000 Evaluation Updated," MonkeyBiz, Aug. 3, 2008, 4 pages (with partial English translation). <http://monkeybizinfo.blogspot.jp/2008/08/foobar2000.html>.

Gallardo et al., "Tangible Jukebox: back to palpable music", ACM TEI, pp. 199-202, 2010.

Gralla, "How the Internet Works", Millennium Ed., Que Corporation, Aug. 1999.

Galen A. Grimes, Chapter 18, "Taking Advantage of Web-based Audio" [online] [retrieved Mar. 24, 2000].

Hewlett-Packard Development Co; HP Open View Storage Data Protector Admin's Guideline Manual Edition; May 2003; Copyright 2003, 60 pages <http://h20000.www2.hp.com/bc/docs/support/SupportManual/c006637931/c00663793.pdf>.

Hicks et al., "Dynamic software updating", ACM PLDI, pp. 13-23, 2001.

IBM Technical Disclosure Bulletin, vol. 30, No. 5, Oct. 1987, "Method for Automated Assembly of Software Versions", pp. 353-355.

IBM Technical Disclosure Bulletin, vol. 32, No. 9A, Feb. 1990, "Robotic Wafer Handling System for Class 10 Environments" pp. 141-143.

IBM Technical Disclosure Bulletin, vol. 33, No. 12, May 1991, "High-speed Opens and Shorts Substrate Tester", pp. 251-259.

IBM Technical Disclosure Bulletin, vol. 41, No. 1, Jan. 1998, "Safe Mechanism for Installing Operating System Updates with Applications," pp. 557-559.

iTouch 8 Plus brochure, JVL Corporation, 2005, 2 pages.

iTOUCH 27 New Games brochure, JVL Corporation, 2005, 2 pages.

Johnny Rockets Name That Tune [online], [retrieved Mar. 7, 2002]. Retrieved from the Internet: <<http://www.johnnyrockets.com/docs/funstuff.html>>.

Petril Koskelainem, "Report on Streamworks™," [online] [retrieved Mar. 24, 2000].

Kozierok, The PC Guide, Site Version 2.2.0, <http://www.pcguide.com>, Apr. 17, 2001.

Kraiss et al., "Integrated document caching and prefetching in storage hierarchies based on Markov chain predictions", The VLDB Journal, vol. 7, issue 3, pp. 141-162, 1998.

Liang et al., "Dynamic class loading in the Java virtual machine", ACM OOPSLA, pp. 36-44, 1998.

Look and iTouch brochure, JVL Corporation, 2004, 2 pages.

Ludescher et al., "File Storage Management for TFTF physics data", IEEE, pp. 856-859, 1992.

Megatouch Champ brochure, Merit Industries, Inc., 2005, 2 pages.

Melnik et al., "A mediation infrastructure for digital library services", ACM DL, pp. 123-132, 2000.

Definition of "Dynamically," Merriam Webster's Collegiate Dictionary, Tenth Edition, Merriam-Webster, Inc., Copyright 1999, pp. 361.

Mickey B's Jukebox Revue—Name That Tune! [online], [retrieved Jul. 23, 2001]. Retrieved from the Internet: <<http://mickyb.com/tune/>>.

Mod Box Internet brochure, Merit Entertainment, 2006, 2 pages.

Newsome et al., "Proxy compilation of dynamically loaded java classes with MoJo", ACM LCTES, pp. 204-212, Jun. 2002.

Outlaw, Computer Technology Review, "Virtual Servers Offer Performance Benefits for Network Imaging", 1993.

Patent Abstract of Japan vol. 95, No. 010 & JP 07 281682 A (Naguo Yuasa), 27 Oct. 1 JP 07 281682, figure 1-6 abr ge.

Peter Pawlowski, "Basic Player Whose Appearance and Functions can be Customized Freely 'Foobar 2000' v1.0 is Unveiled," Windows Forest, Japan, Jan. 12, 2010, 3 pages (with partial English translation). http://forest.impress.co.jp/docs/news/20100112_341870.html.

Pohlmann, "Principles of Digital Audio", Third Edition, 1995.

PR Newswire, Press Release, "MusicMatch Announces Commercial Availability of Meta Trust Certified MusicMatch jukebox", New York; Nov. 15, 1999, extracted from Internet, <http://proquest.umi.com> on Sep. 17, 2002.

Rollins et al., "Pixie: A jukebox architecture to support efficient peer content exchange", ACM Multimedia, pp. 179-188, 2002.

(56)

References Cited

OTHER PUBLICATIONS

Schneier, "Applied Cryptography", Second Edition, John Wiley & Sons, Inc. New York, 1996.

Sprague et al., "Music selection using the partyvote democratic Jukebox", ACM AVI, pp. 433-436, 2008.

W. Richard Stevens, "TCP/IP Illustrated: vol. 1, the Protocols," Copyright 1994.

Stewart, "Ecast Deploys Marimba's Castanet to Power an Internet-Based, Entertainment Management System for the Out-of-Home Market", Marimba, Press Release, 3 pages, www.marimba.com/news/releases/ecast.dec13.html, Dec. 13, 1999.

Strauss et al., "Information Jukebox a semi public device for presenting multimedia information content", Pers. Ubiquit Comput, 7, pp. 217-220, 2003.

Summary of the oral proceedings regarding EP 786 125 before the Opposition Division of the European Patent Office, Feb. 17, 2005.

Tom & Liz's Name That Tune [online], [retrieved Jul. 23, 2001]. Retrieved from the Internet: <<http://home.att.net/~tomnliz/Music.html>>.

U.S. Appl. No. 29/371,355, Garneau et al., filed Dec. 14, 2010.

U.S. Appl. No. 61/536,015, filed Sep. 18, 2011; Rivera et al.

U.S. Appl. No. 29/401,854, filed Sep. 16, 2011; Garneau et al.

U.S. Appl. No. 61/129,637, Dion, filed Jul. 9, 2008.

U.S. Appl. No. 61/202,617, Dion, filed Mar. 18, 2009.

U.S. Appl. No. 61/584,750, filed Jan. 9, 2012; Rivera et al.

Vortex Brochure, JVL Corporation, 2005, 2 pages.

Waingrow, "Unix Hints & Hacks", Que Corporation, Indianapolis, IN, 1999.

White, "How Computers Work", Millennium Ed., Que Corporation, Indianapolis, IN, Sep. 1999 (Sep. 22, 1999).

Yuki Murata, iTunes no 'Kankyo Settei' Catalog & Tips 10 Sen, Mac People, ASCII Corporation, Oct. 1, 2007.

Written Opinion issued in PCT/US1122598, dated Mar. 29, 2011.

European Examination Report dated Aug. 17, 2016 in European Appln No. 12 075 107.8.

Japanese Office Action in JP Appln. No. 2015-165266 dated Oct. 18, 2016.

Office Action in related U.S. Appl. No. 12/929,466 dated Apr. 14, 2016.

Office Action in related U.S. Appl. No. 11/902,658 dated Jun. 29, 2016.

Supplemental European Search Report in related European Appln. No. EP 10 75 3812 dated Mar. 30, 2016.

Examiner's Report in related Canadian Application No. 2,881,503 dated Mar. 17, 2016.

U.S. Appl. No. 10/661,811, filed Sep. 15, 2003, Digital Downloading Jukebox System with Central and Local Music Servers.

U.S. Appl. No. 13/887,645, filed May 6, 2013, Jukebox with Customizable Avatar.

U.S. Appl. No. 11/902,658, filed Sep. 24, 2007, Digital Downloading Jukebox with Enhanced Communication Features.

U.S. Appl. No. 12/076,761, filed Mar. 21, 2009, Jukebox with Associated Video Server.

U.S. Appl. No. 14/854,426, filed Sep. 15, 2015, Digital Downloading Jukebox System with User-Tailored Music Management, Communications, and Other Tools.

U.S. Appl. No. 14/857,864, filed Sep. 18, 2015, Digital Downloading Jukebox System with User-Tailored Music Management, Communications, and Other Tools.

U.S. Appl. No. 14/883,885, filed Oct. 15, 2015, Digital Downloading Jukebox System with Central and Local Music Servers.

U.S. Appl. No. 14/918,819, filed Oct. 21, 2015, Digital Downloading Jukebox System with User-Tailored Music Management, Communications, and Other Tools.

Canadian Office Action Application No. 2,881,533 dated Aug. 30, 2016.

Office Action in related U.S. Appl. No. 14/277,404 dated Oct. 6, 2016.

* cited by examiner

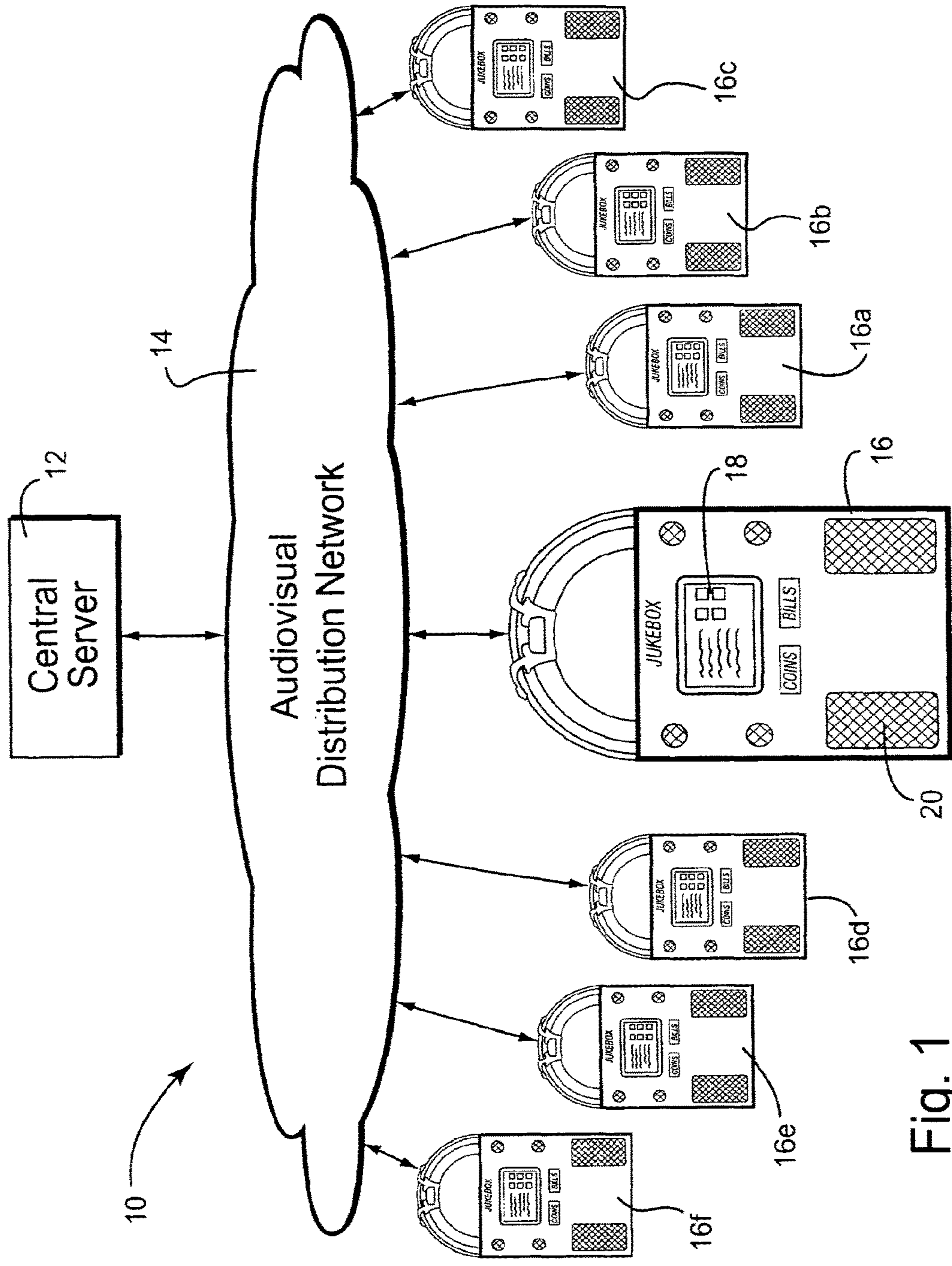

Fig. 1
(PRIOR ART)

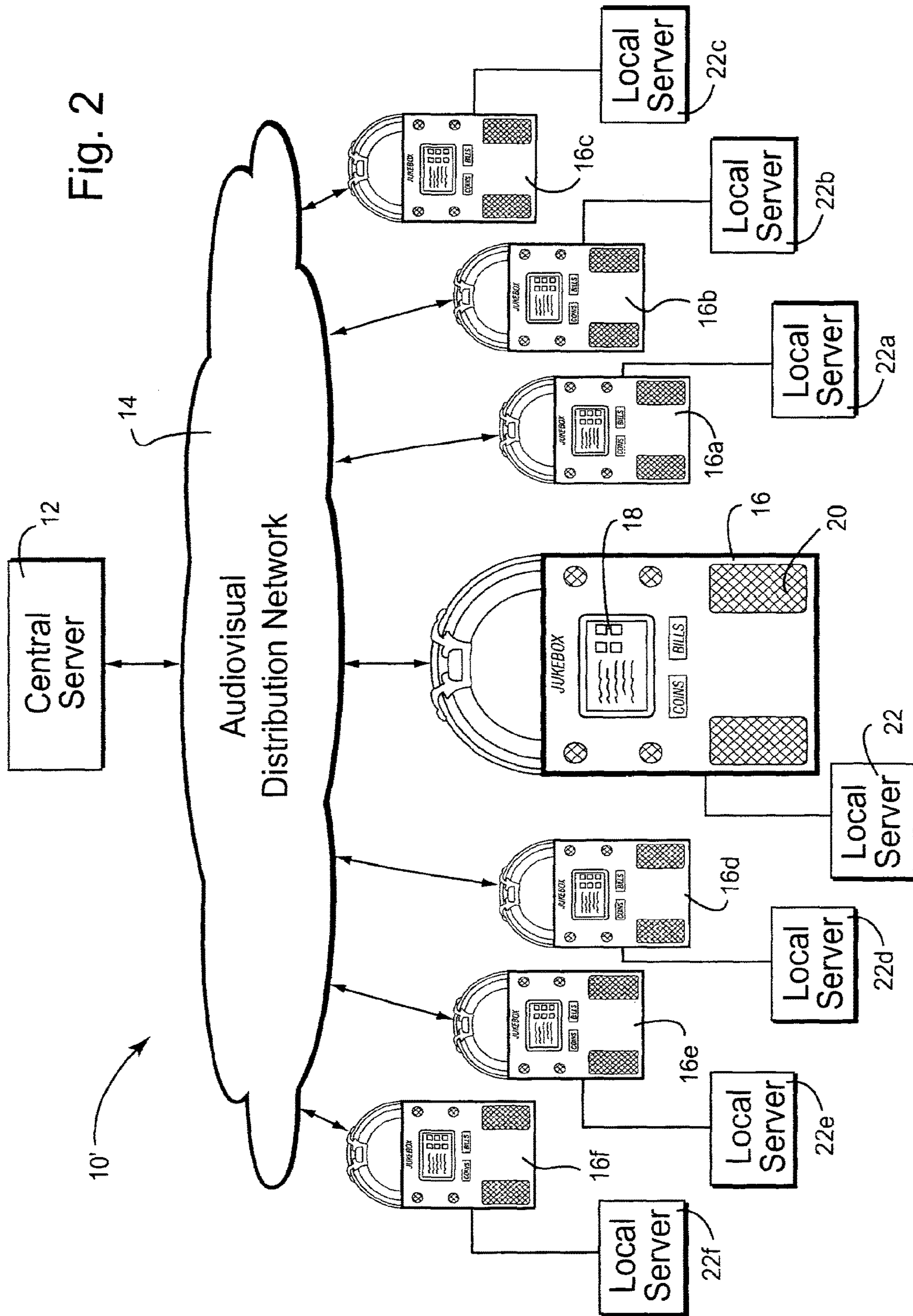

Fig. 2

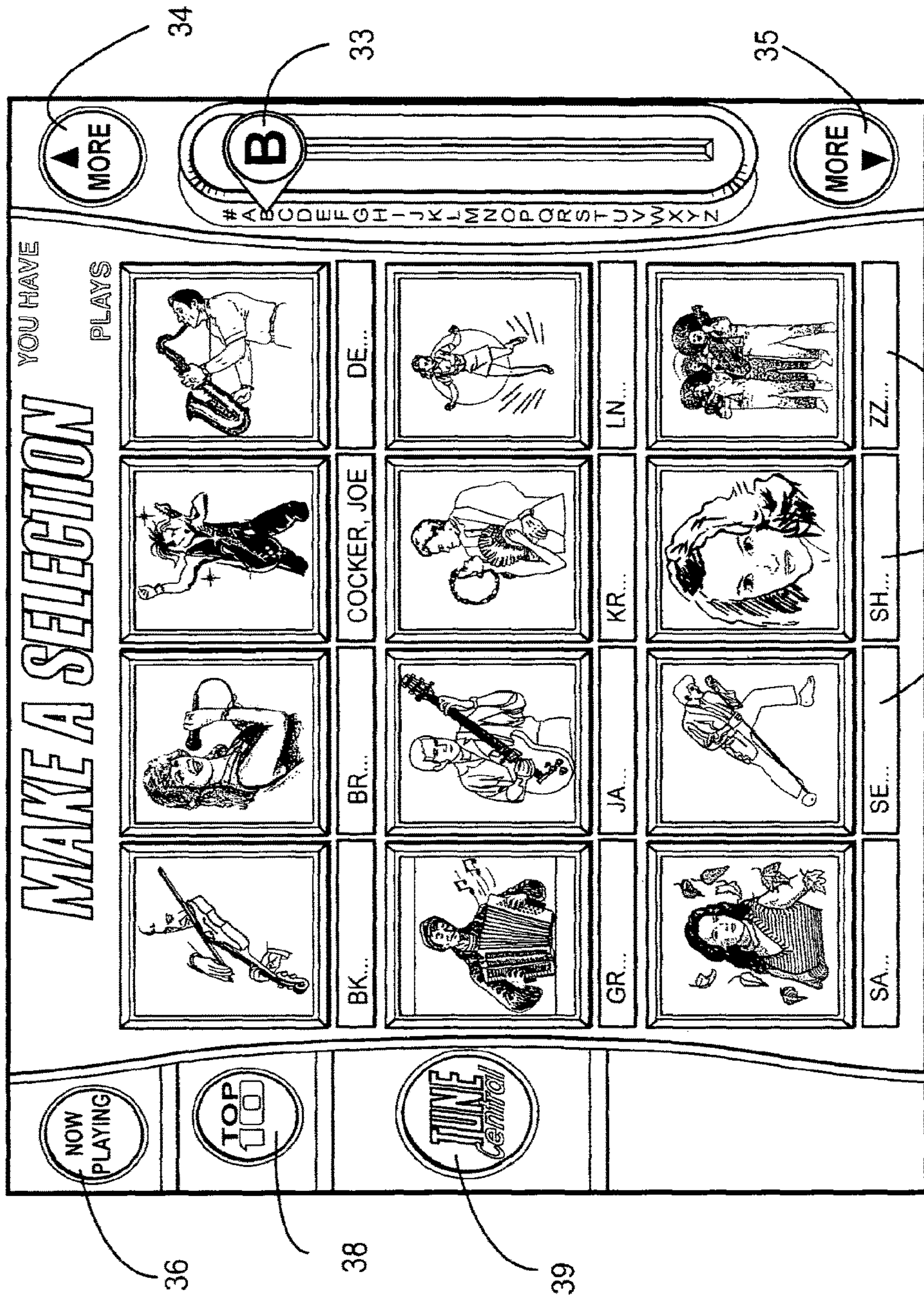

Fig. 3

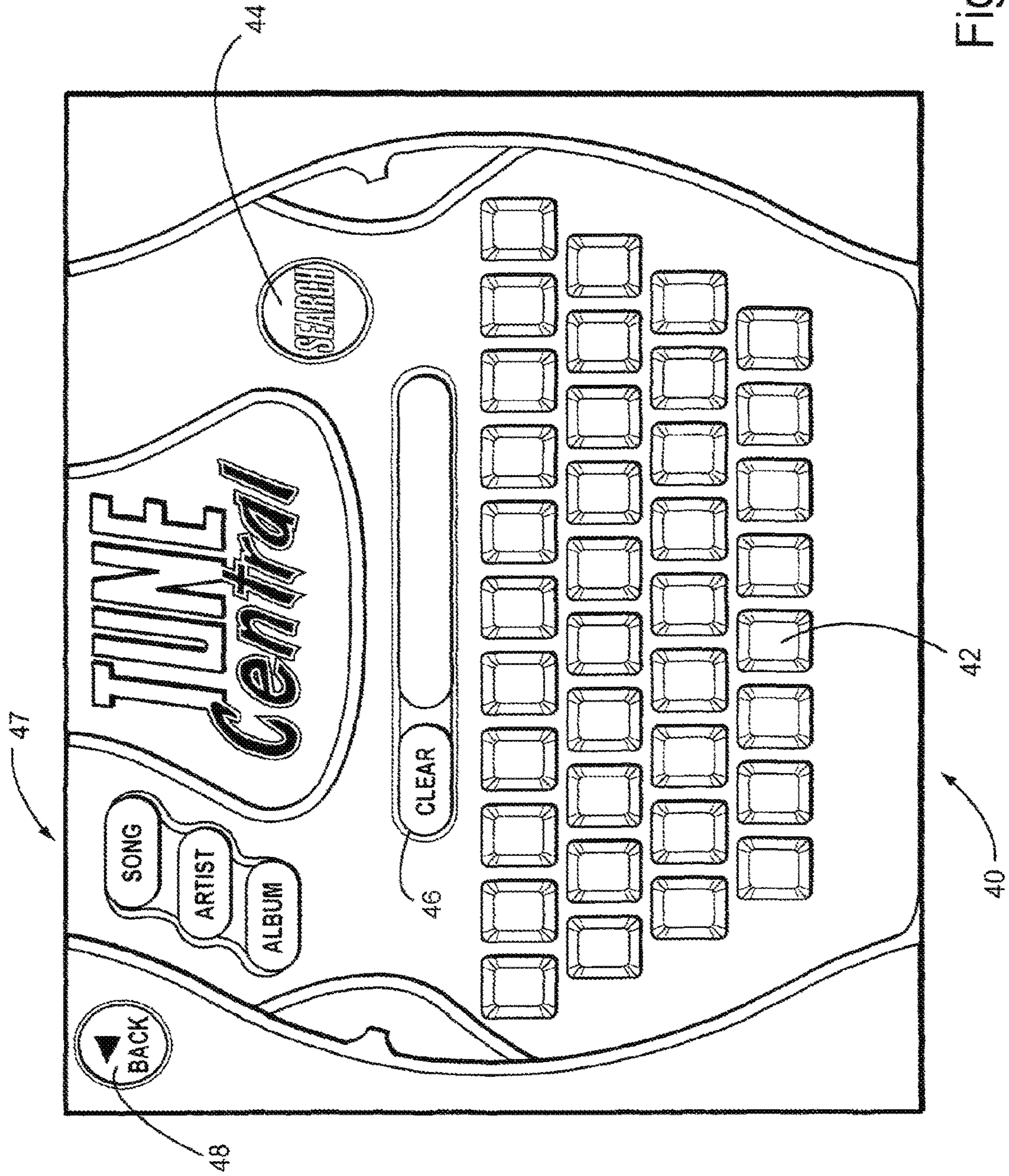

Fig. 4

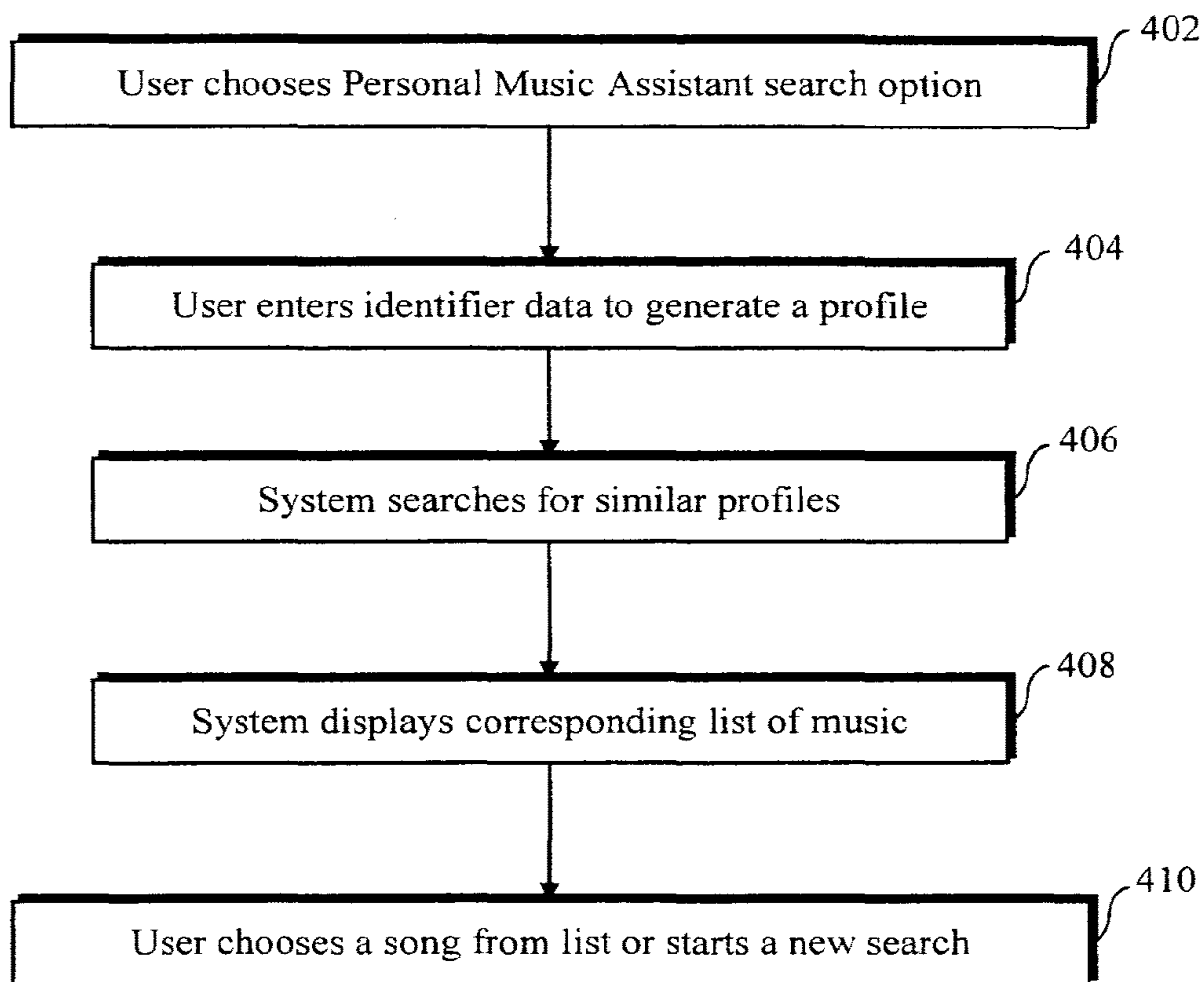

Fig. 4A

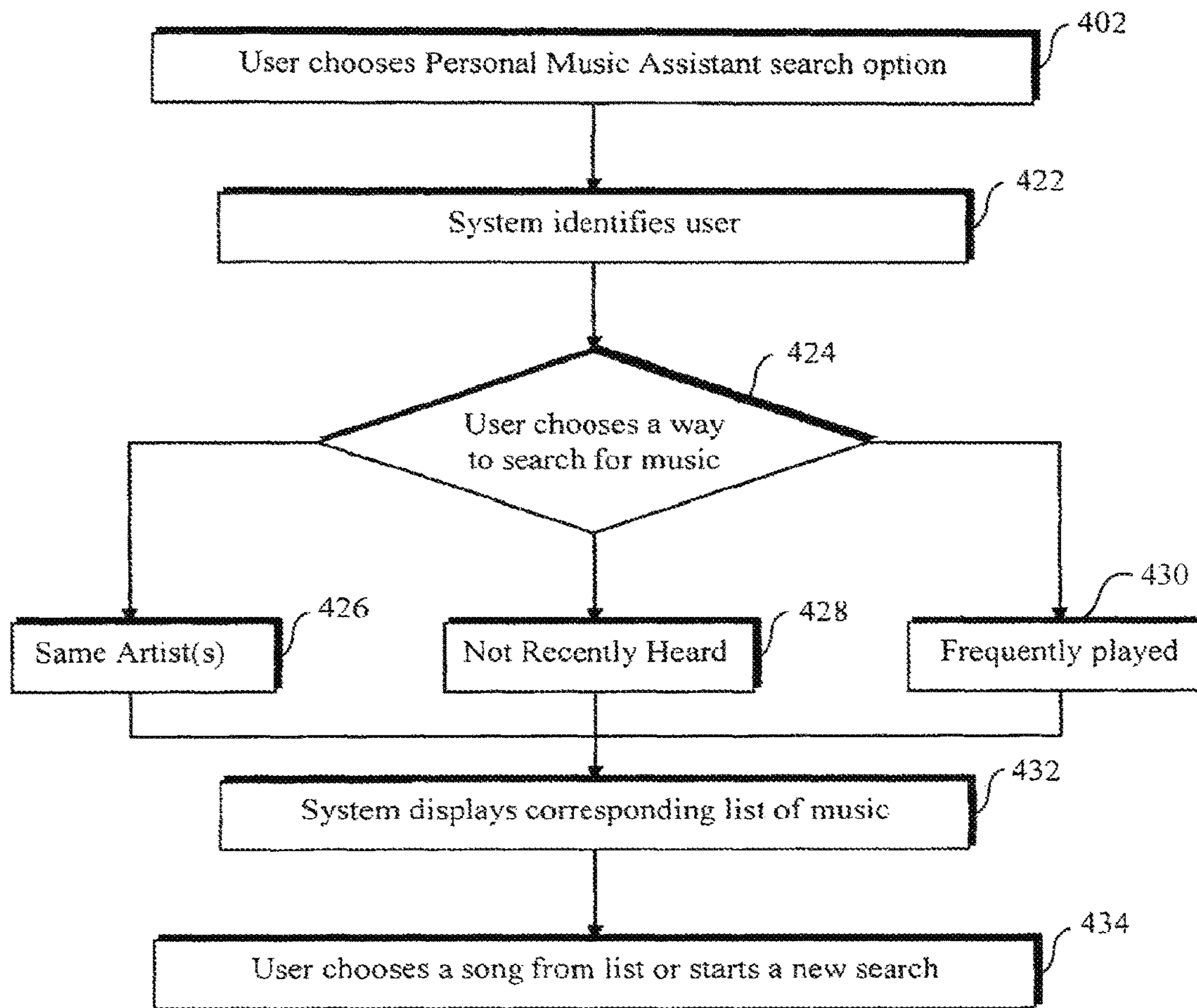

Fig. 4B

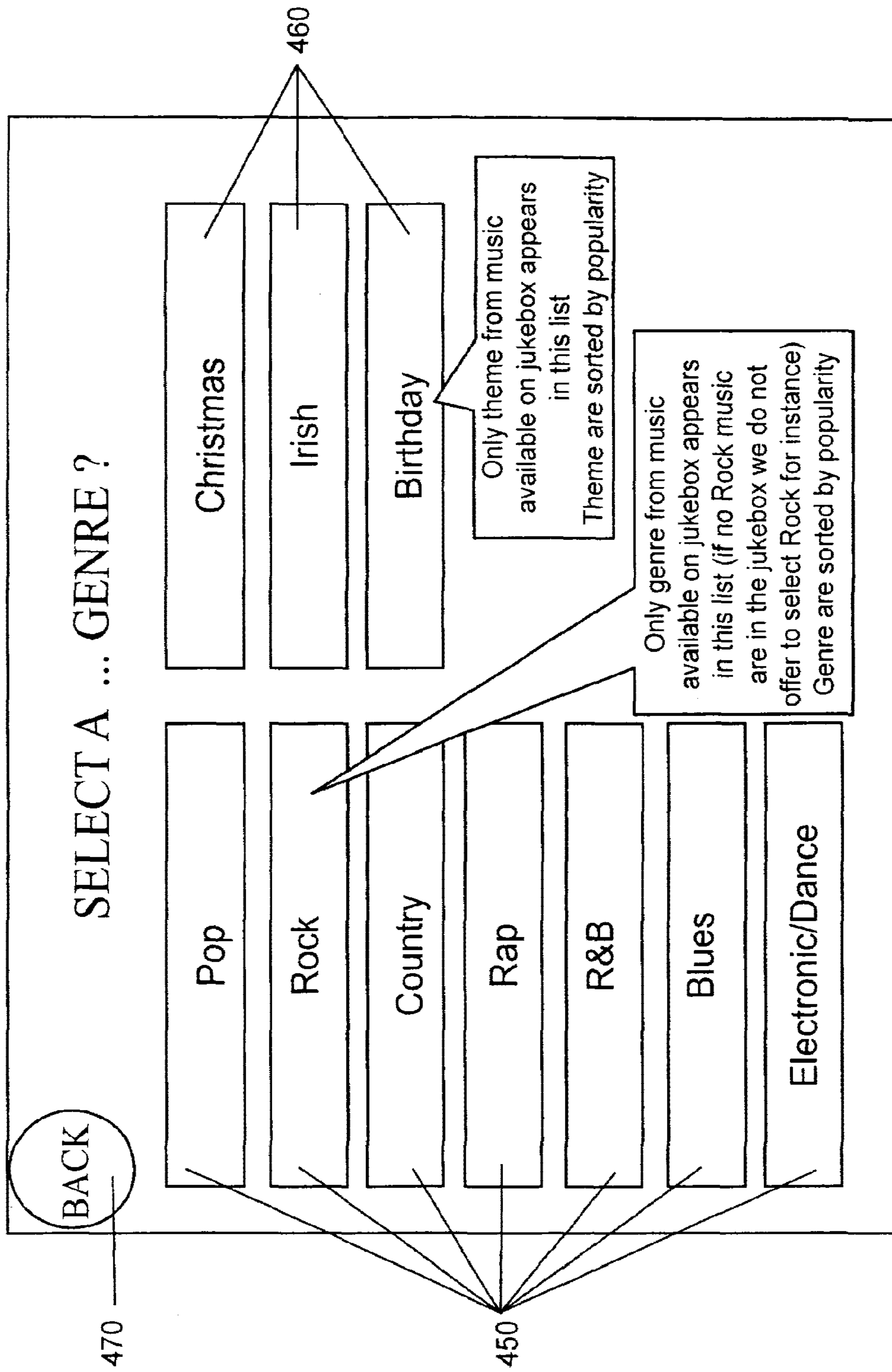

Fig. 4C

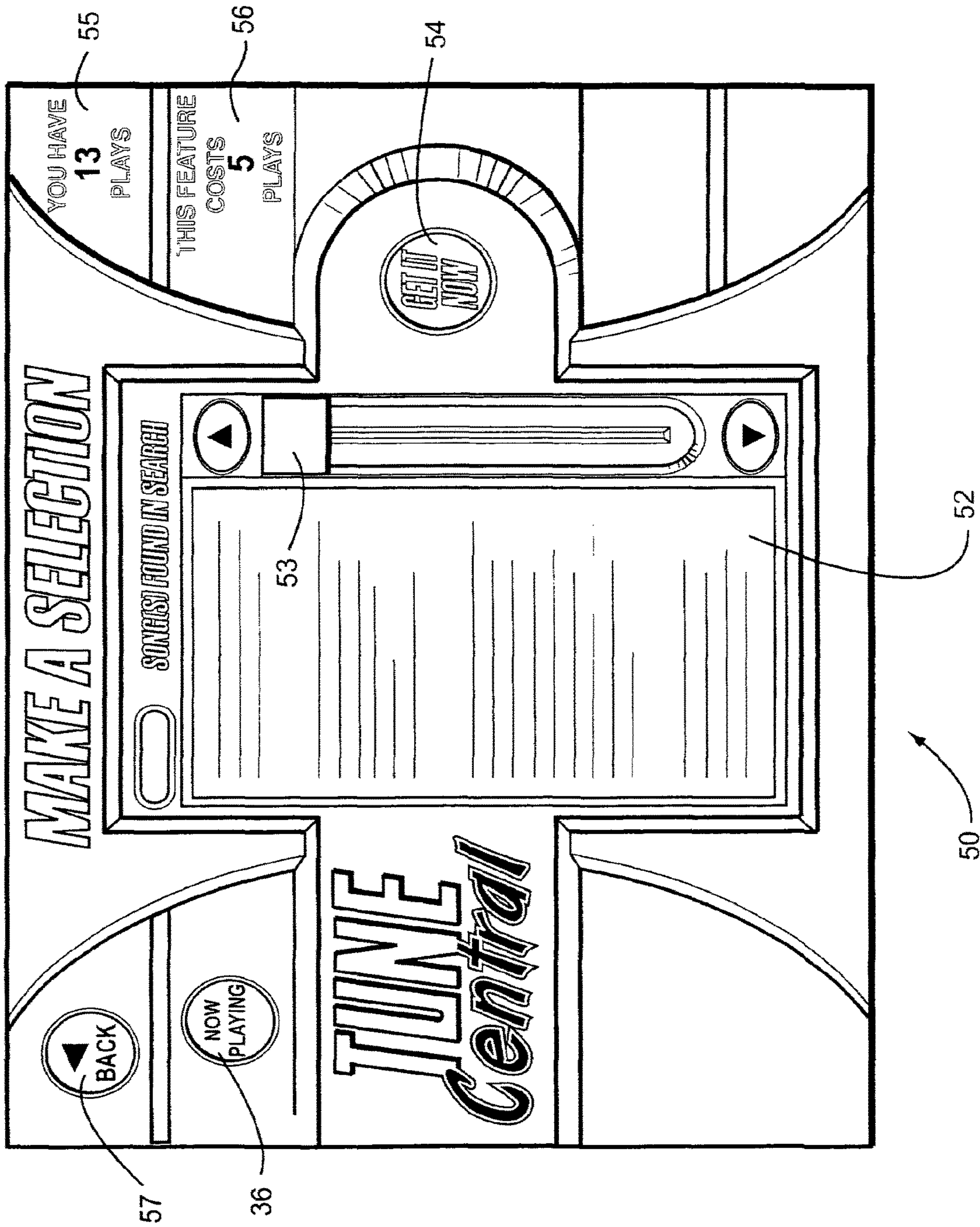

Fig. 5

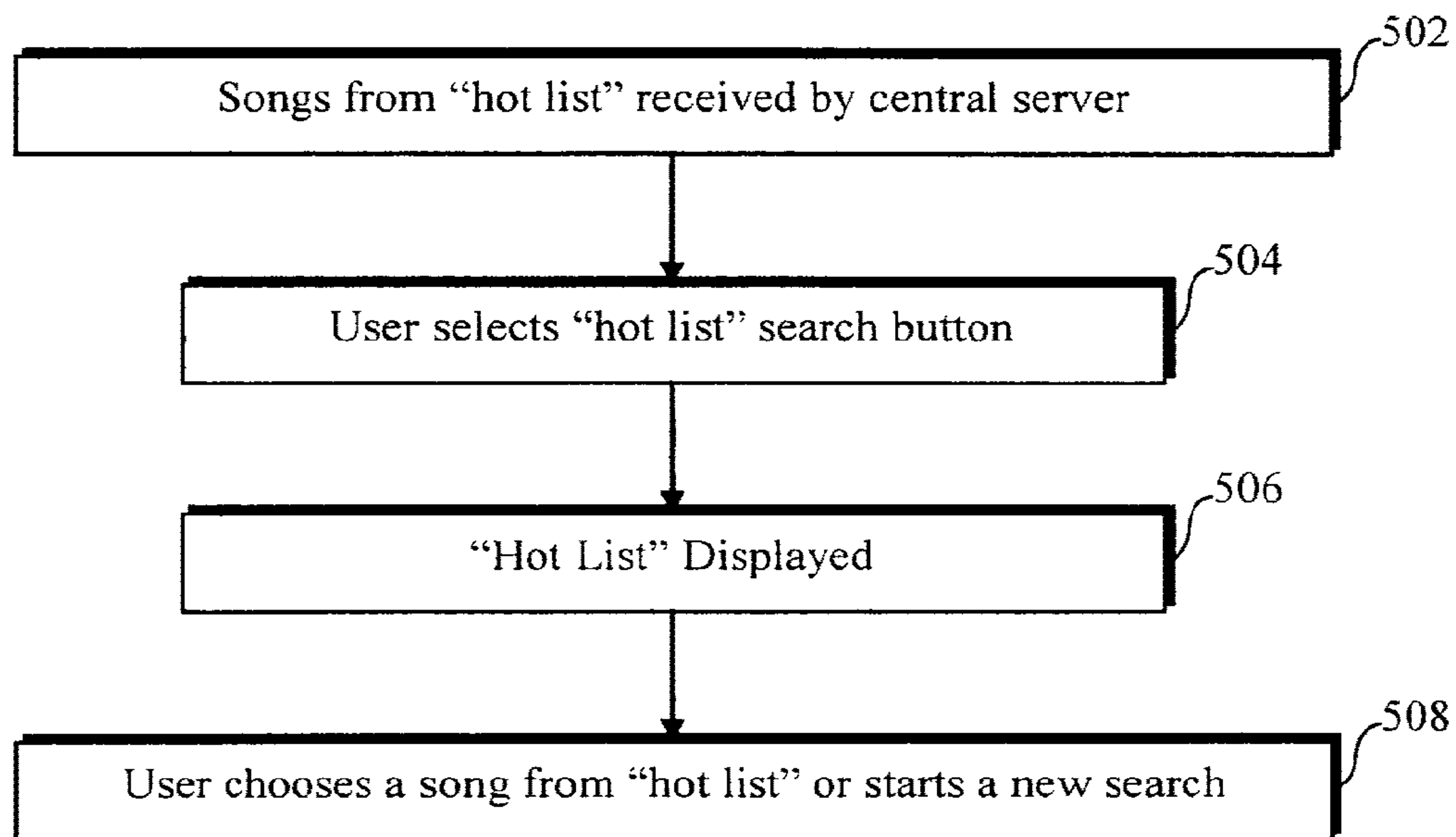

Fig. 5A

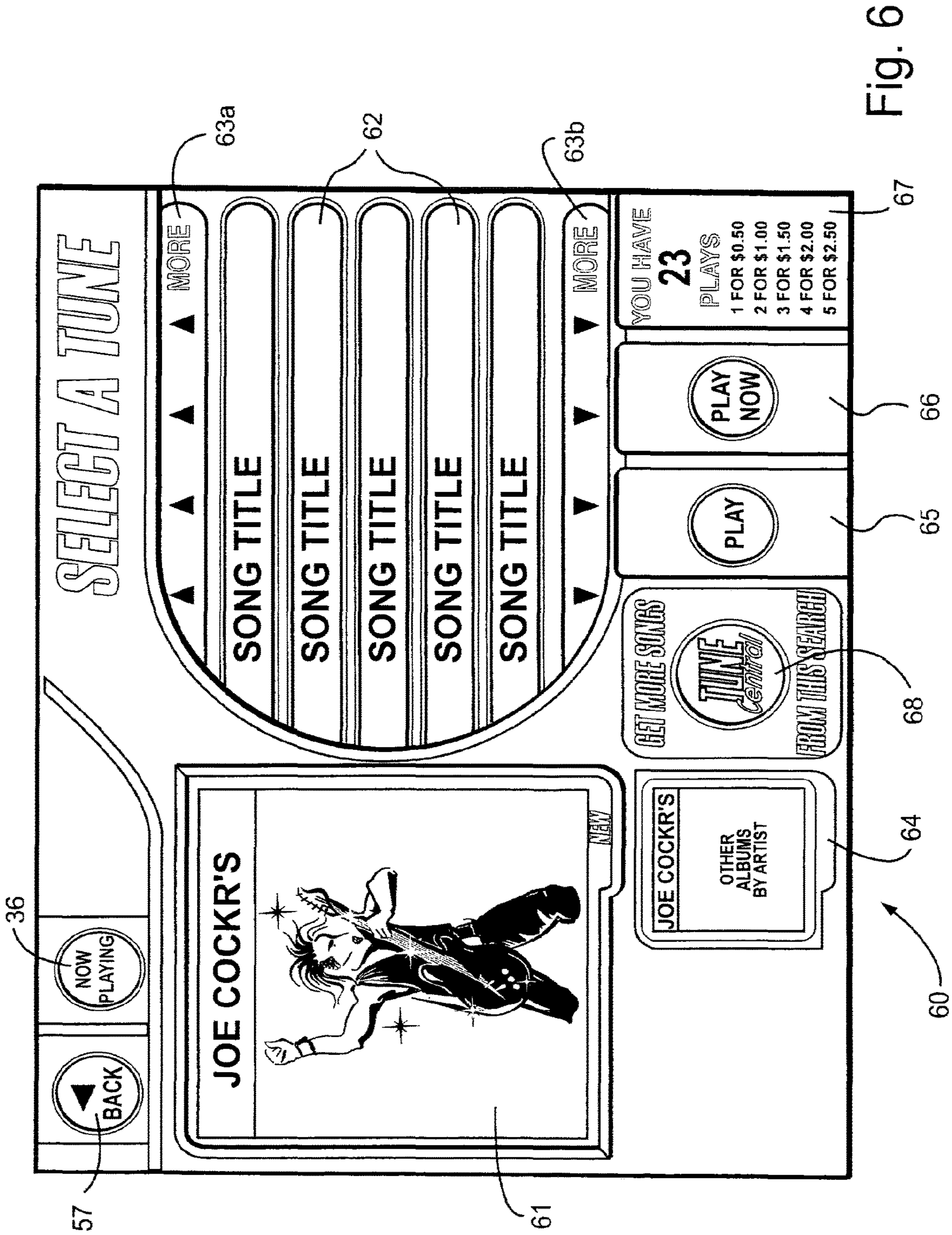

Fig. 6

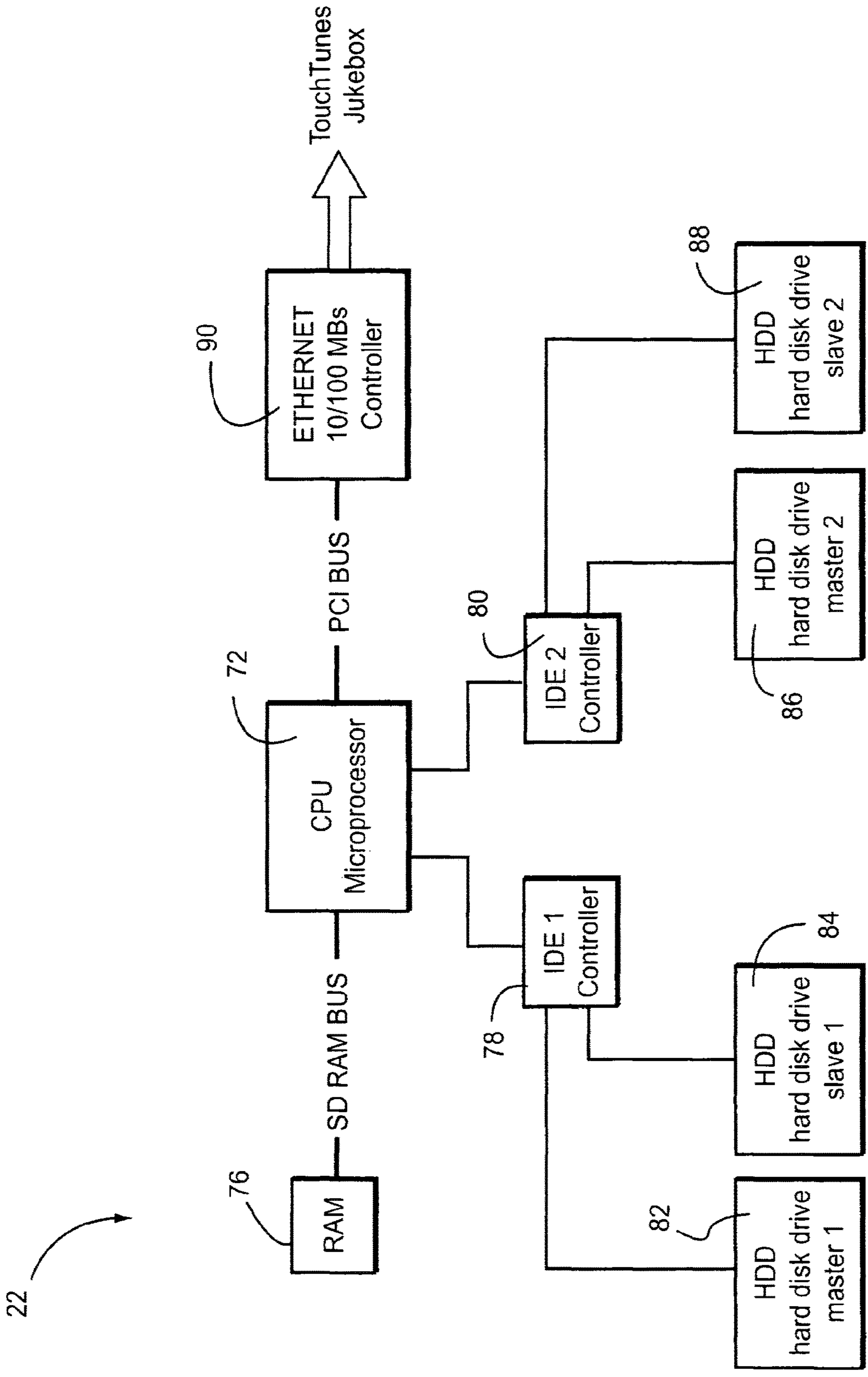

Fig. 7

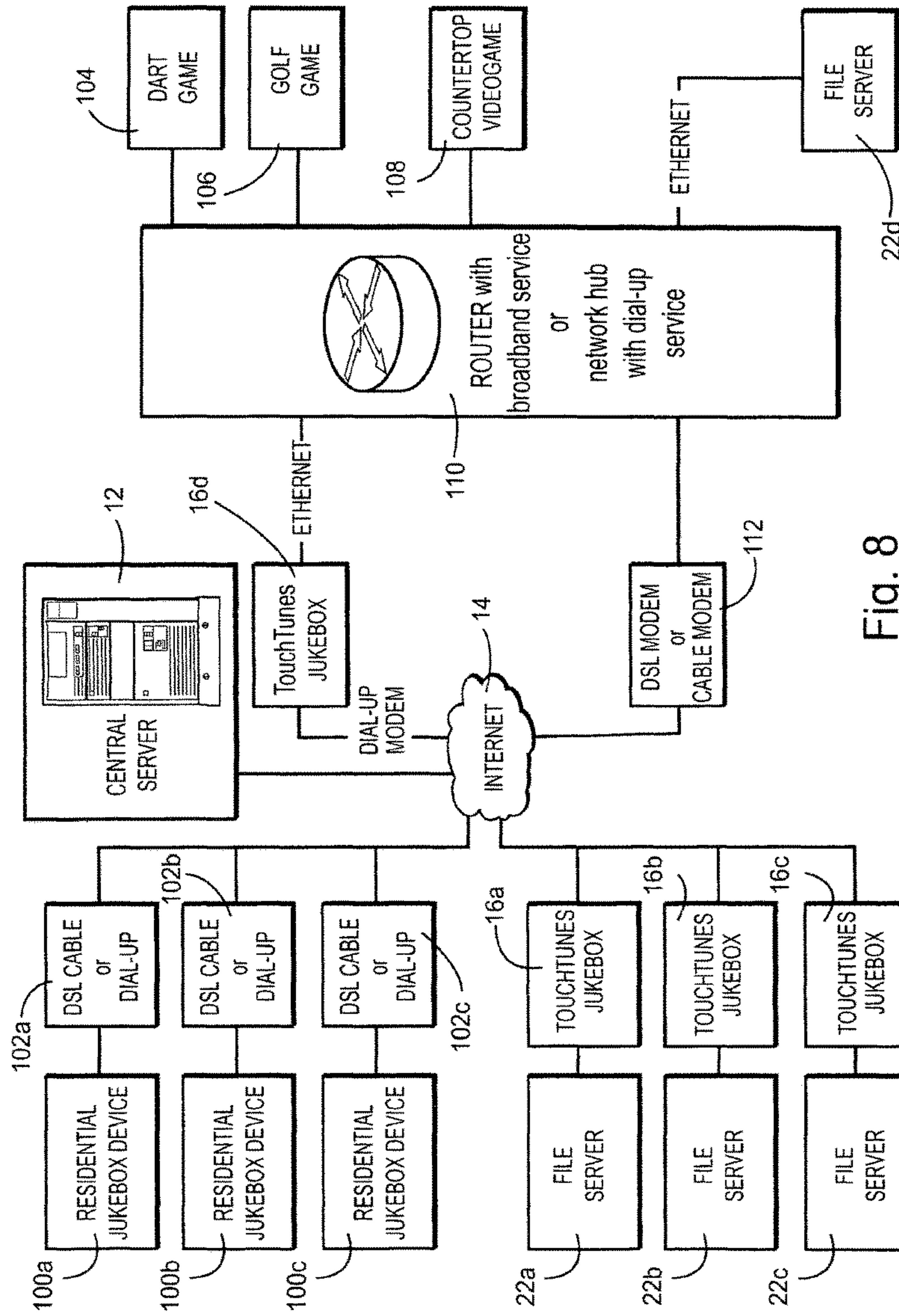

Fig. 8

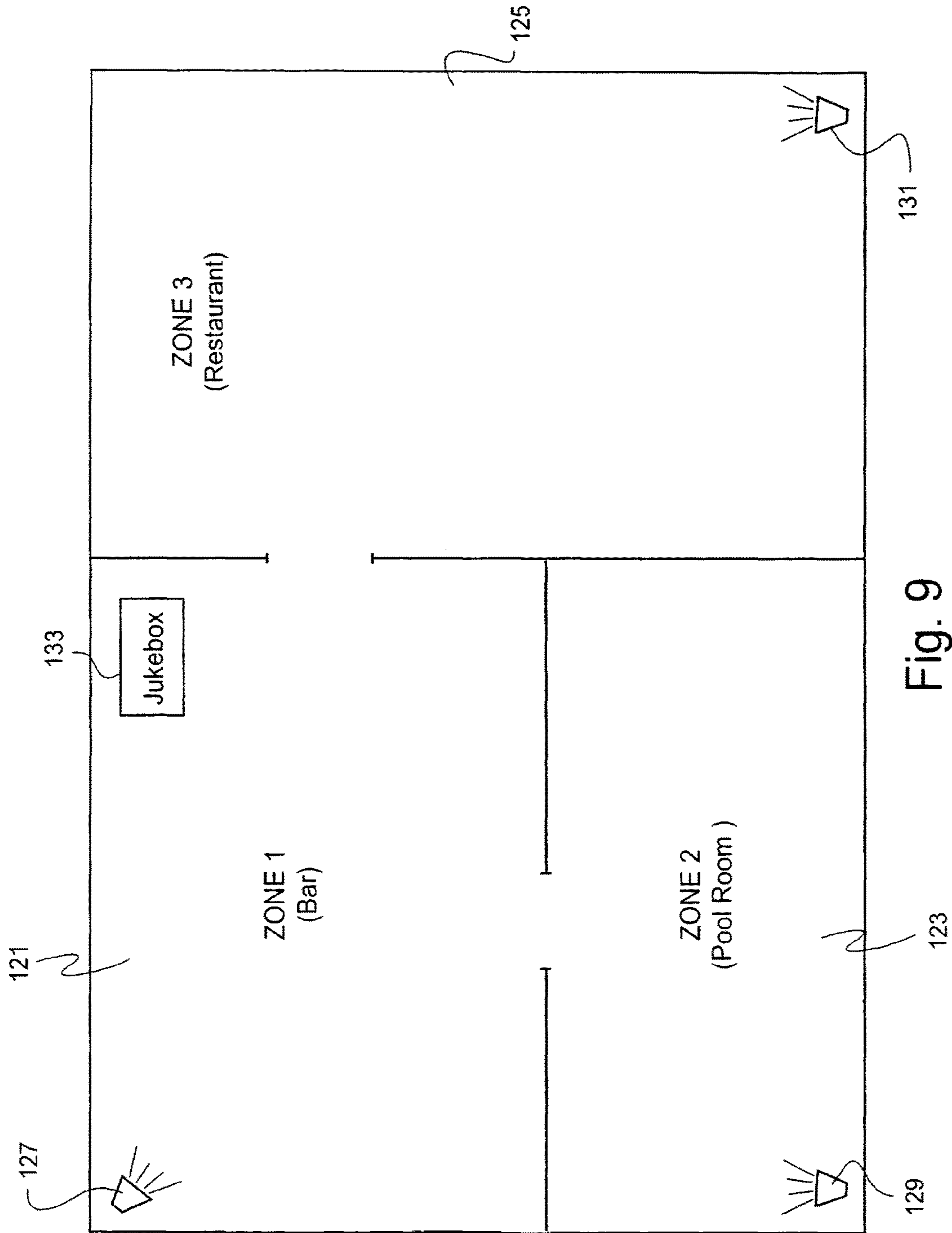

Fig. 9

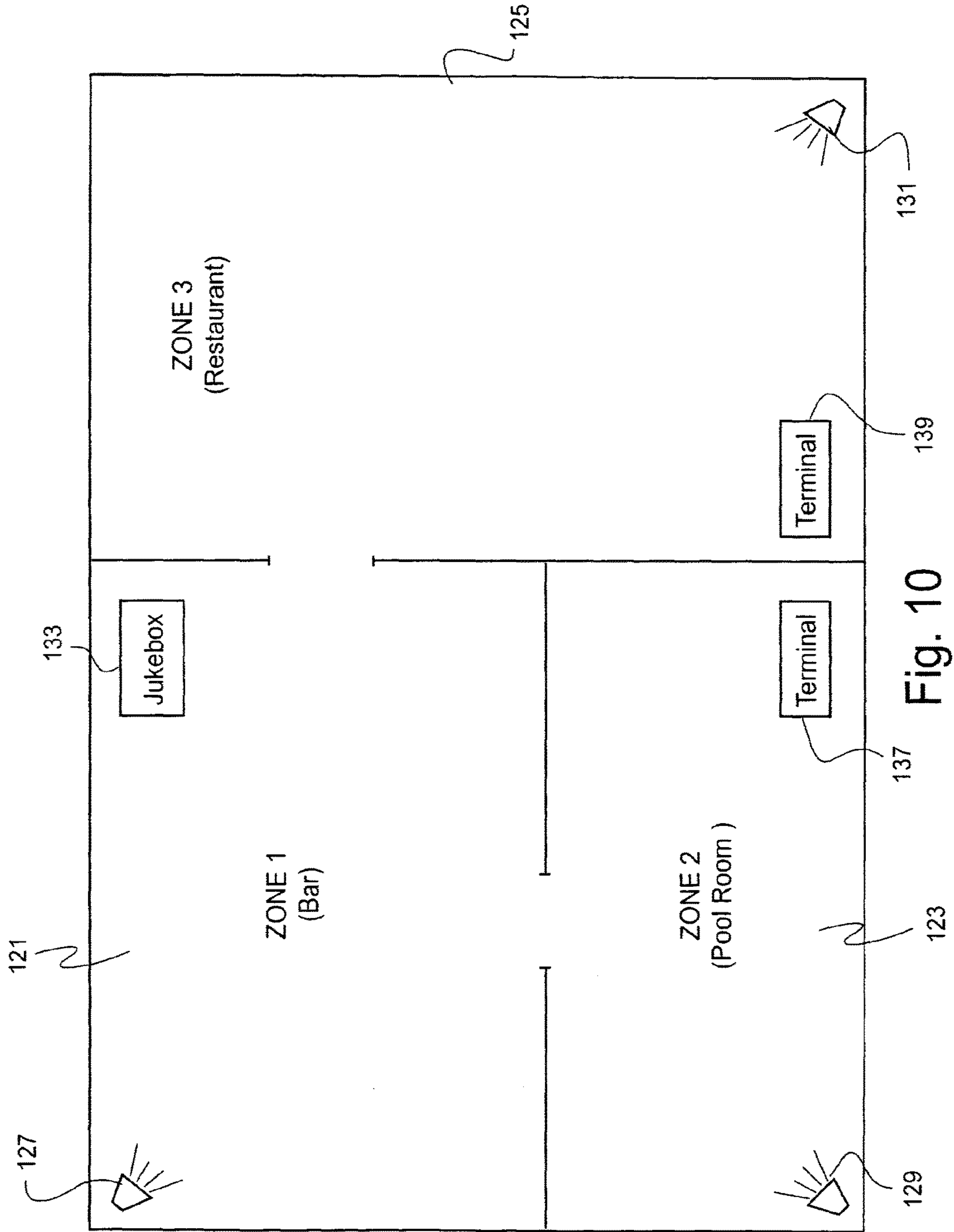

Fig. 10

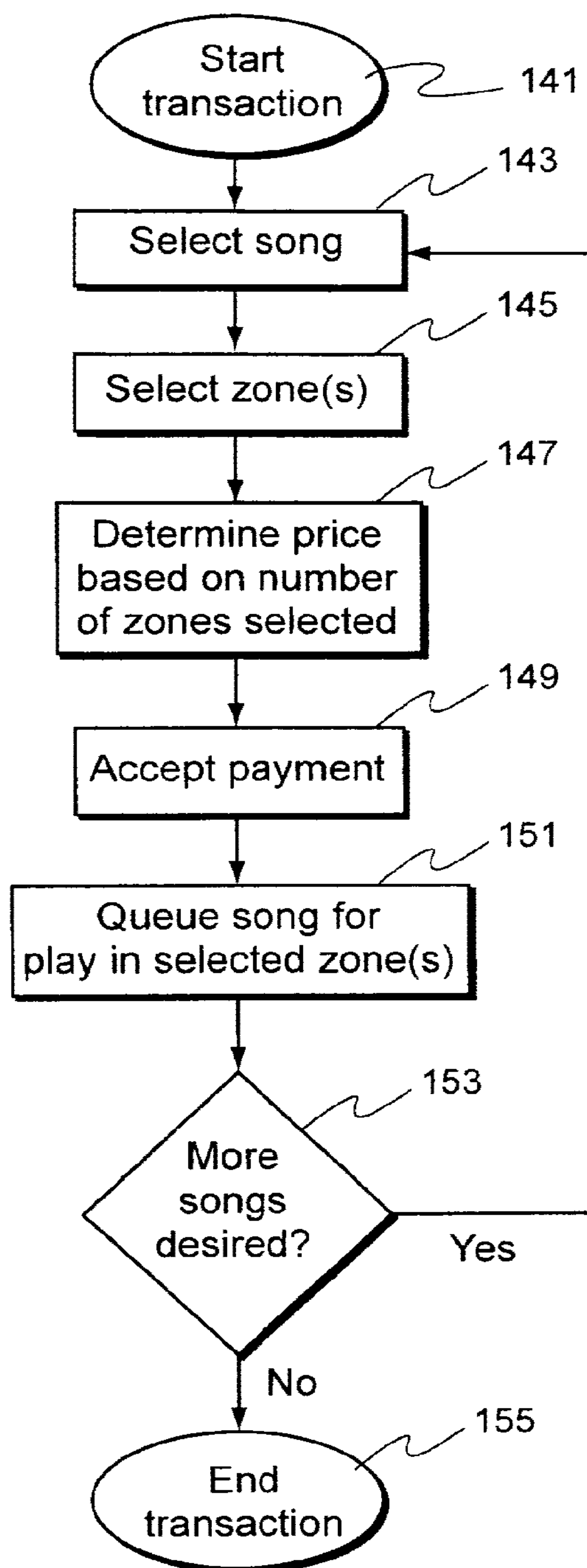

Fig. 11

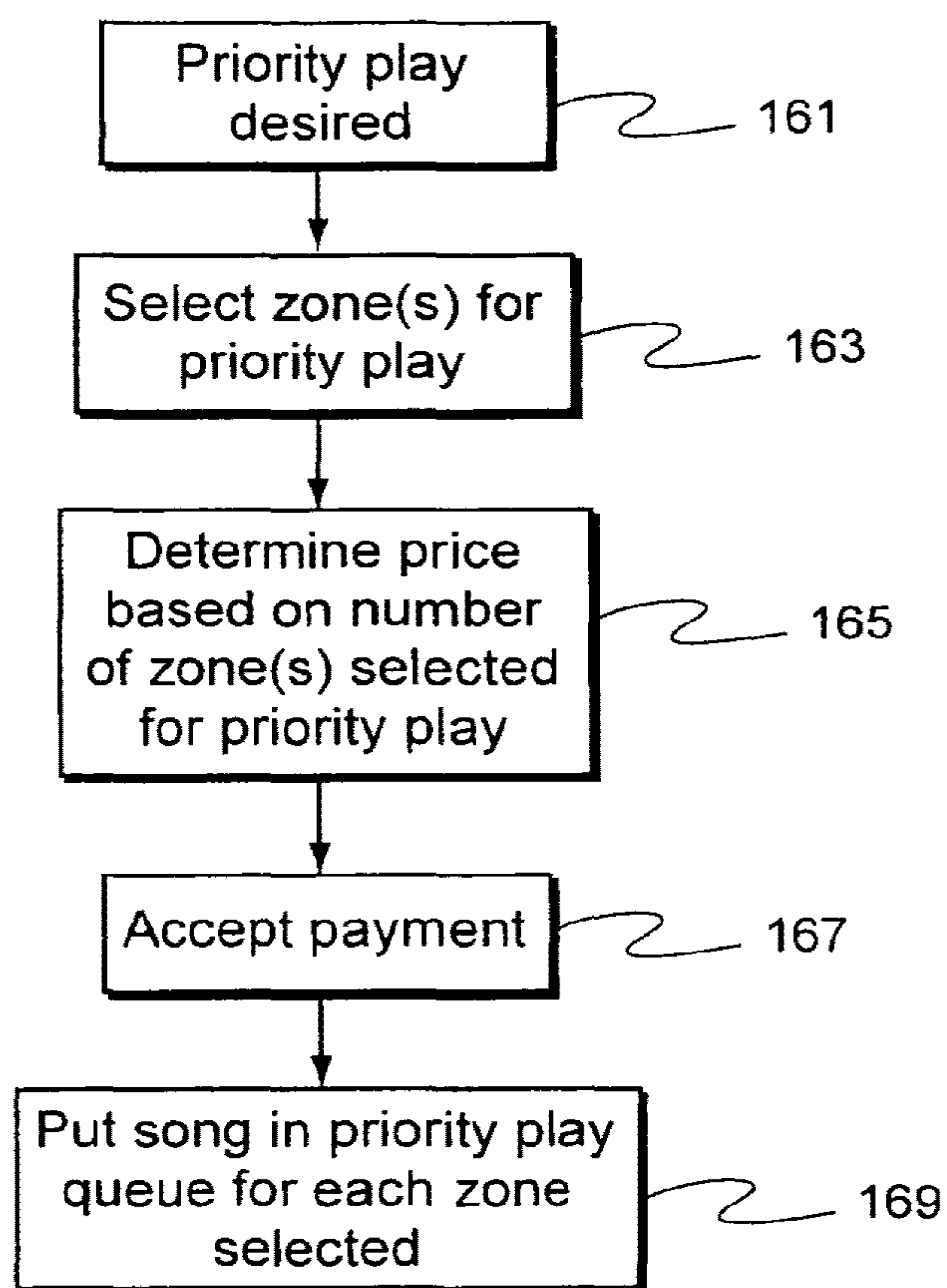

Fig. 12

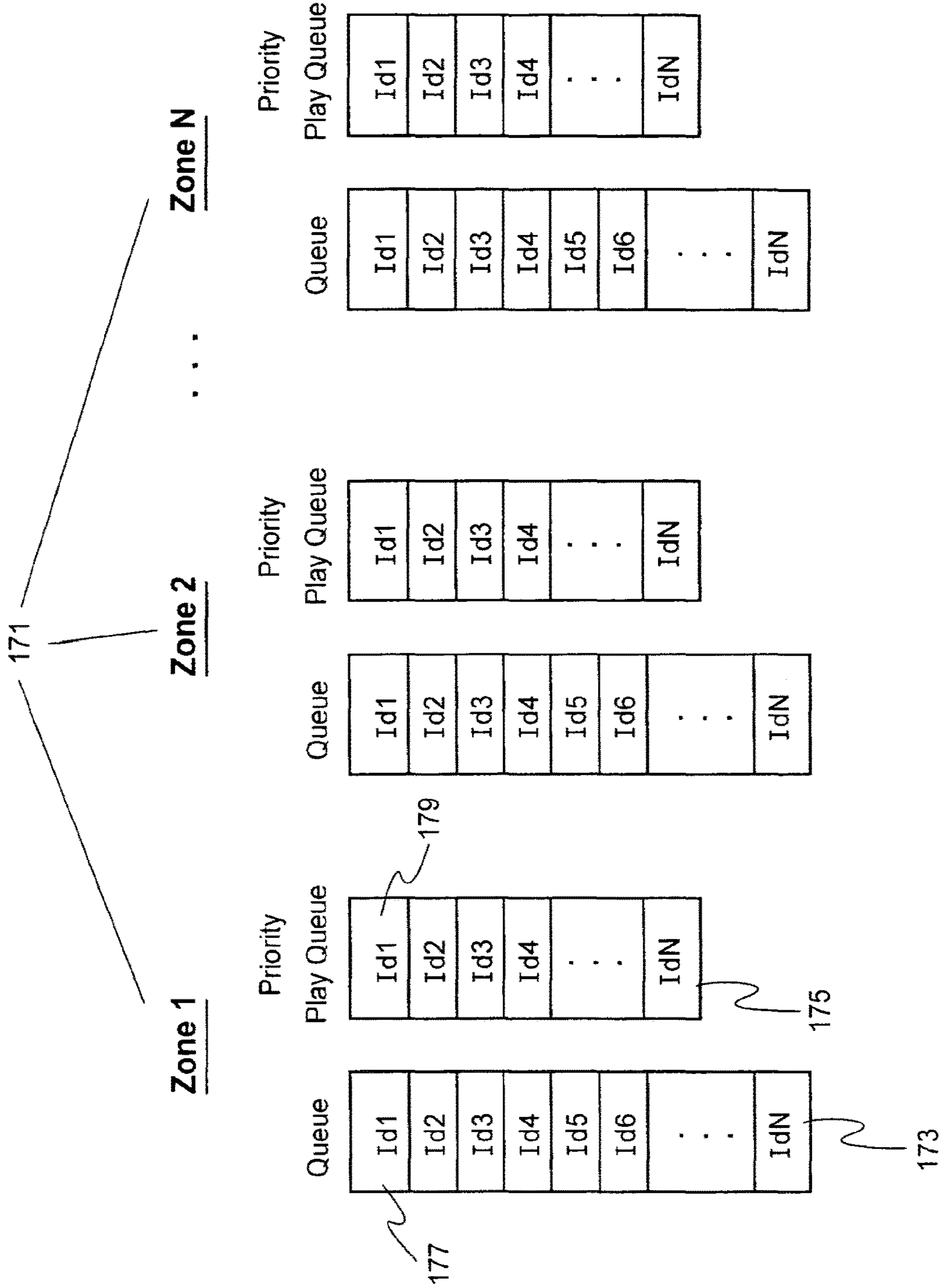

Fig. 13

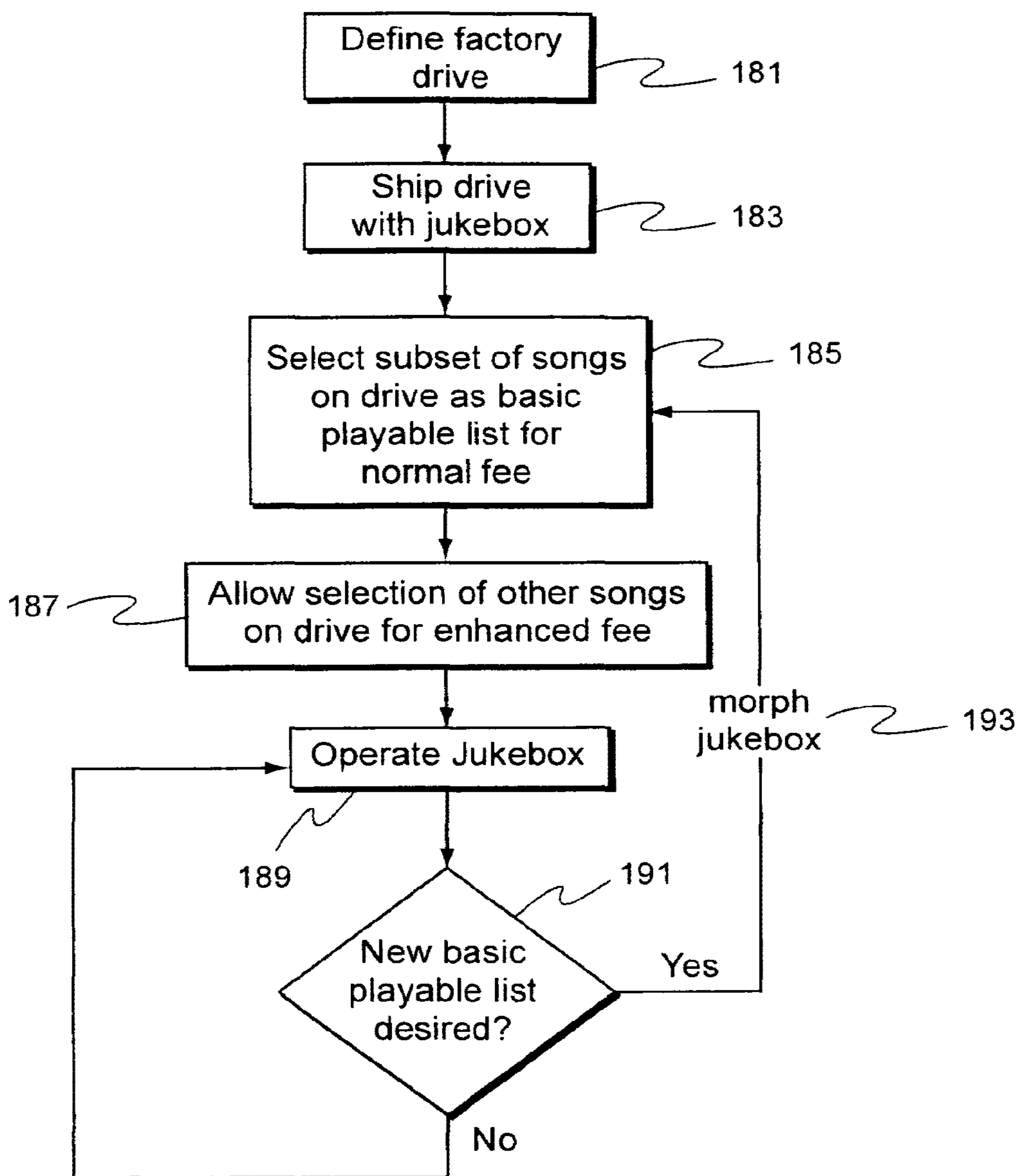

Fig. 14

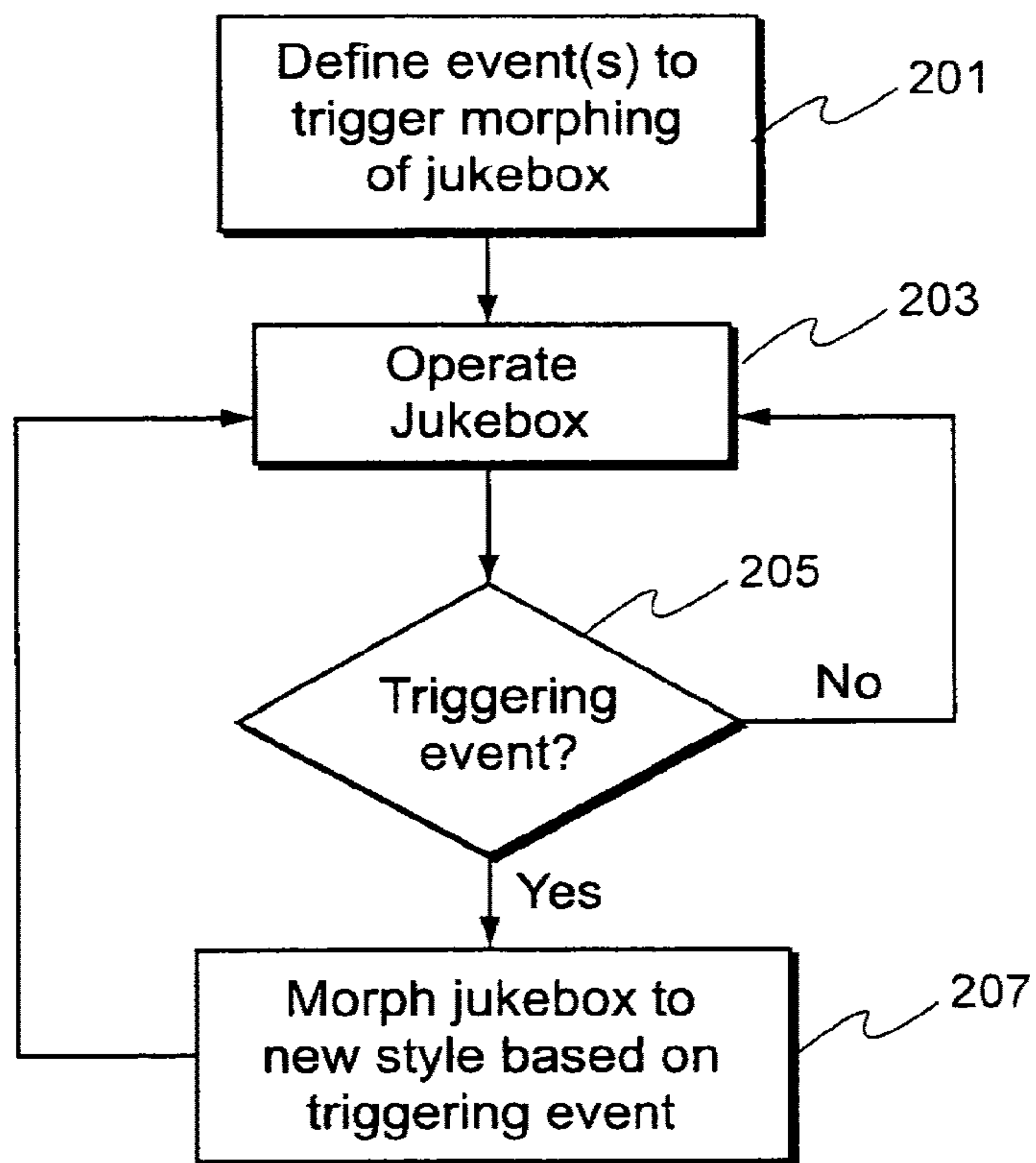

Fig. 15

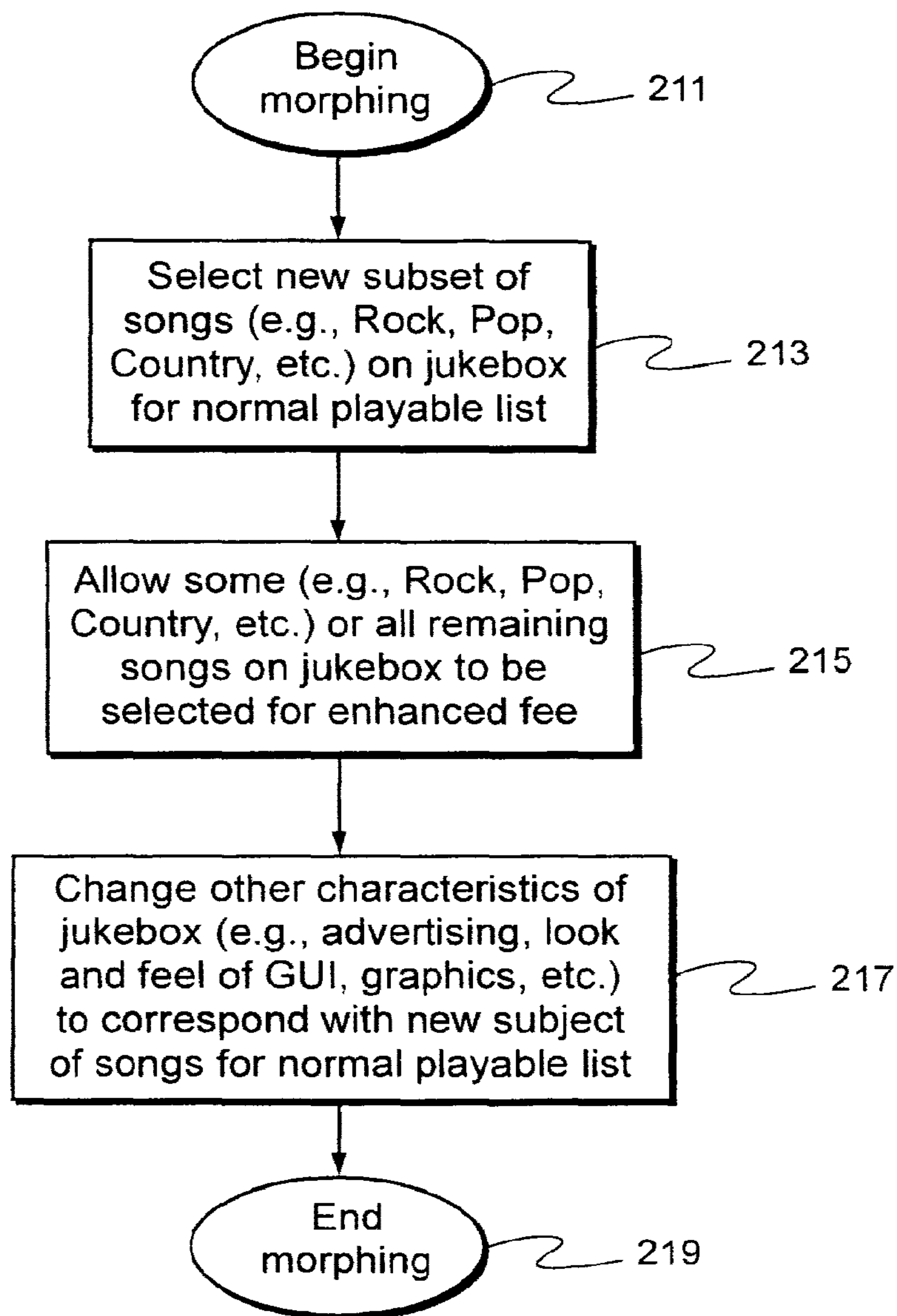

Fig. 16

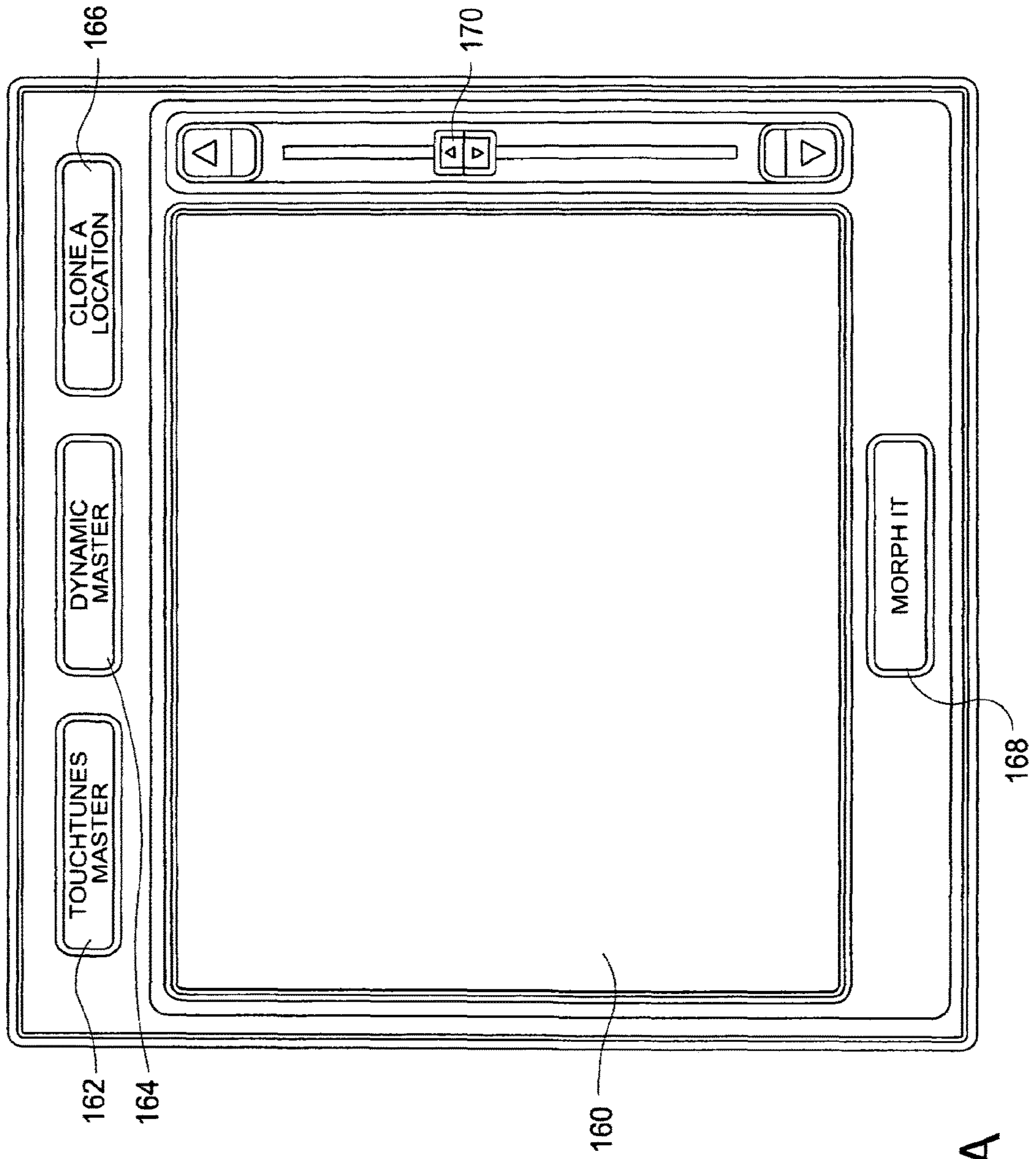

Fig. 16A

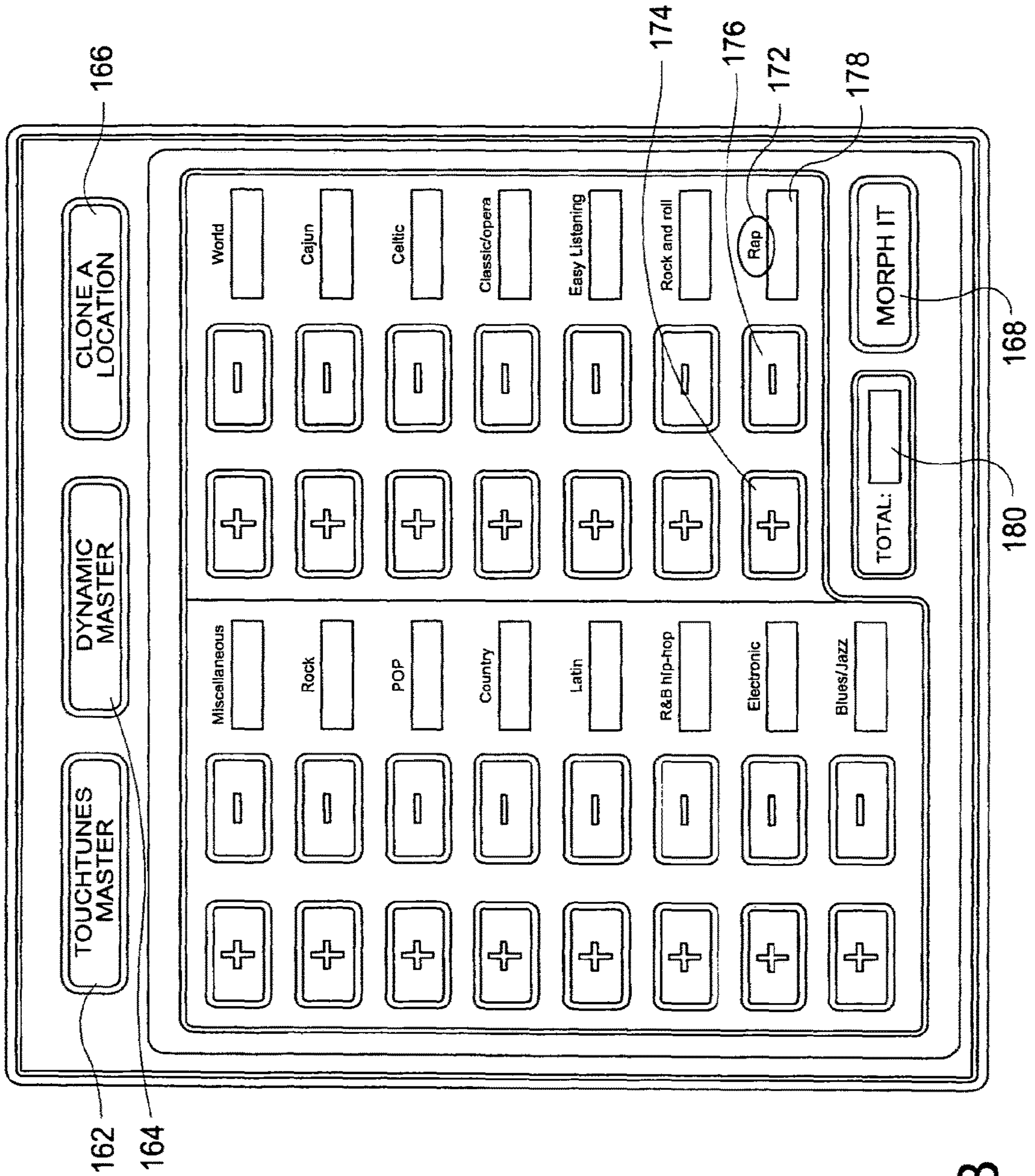

Fig. 16B

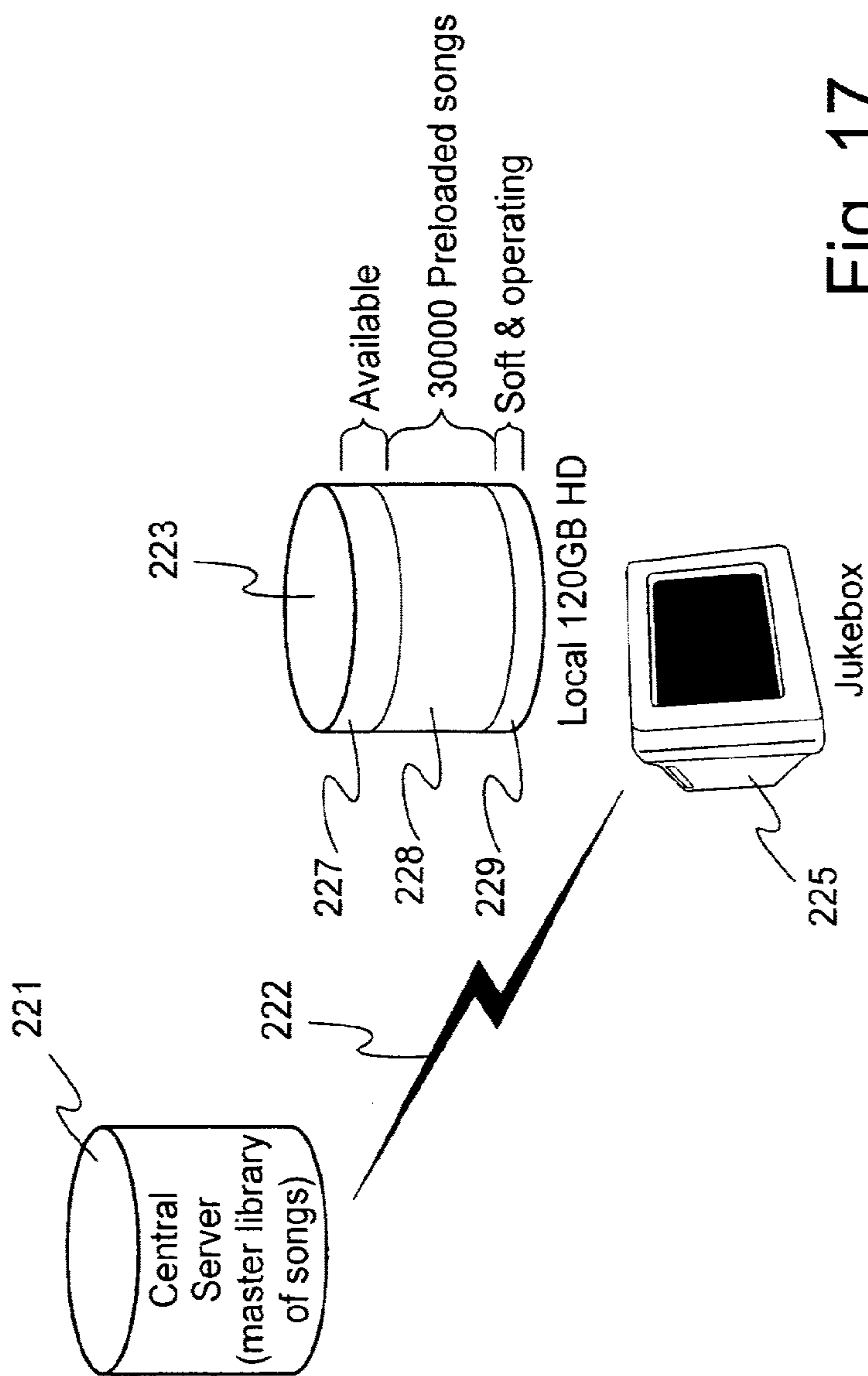

Fig. 17

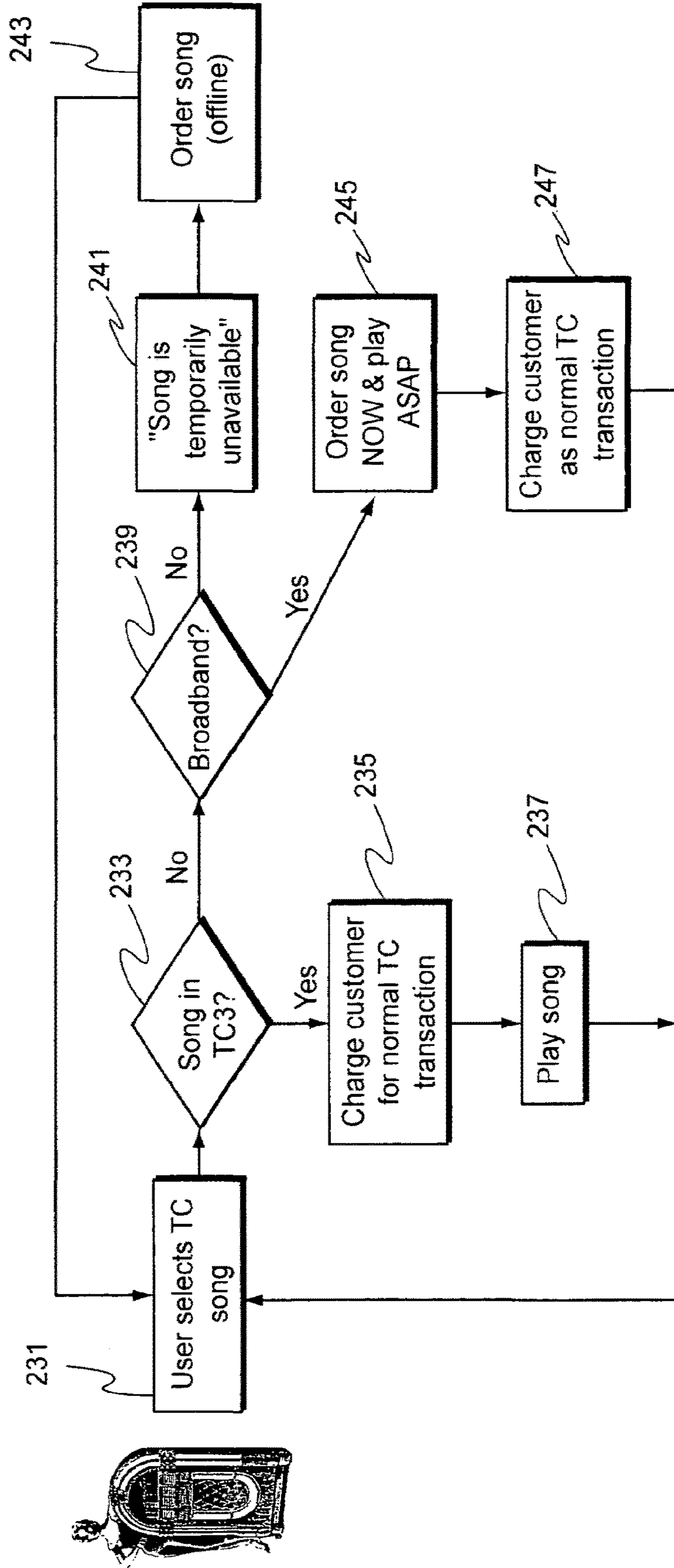

Fig. 18

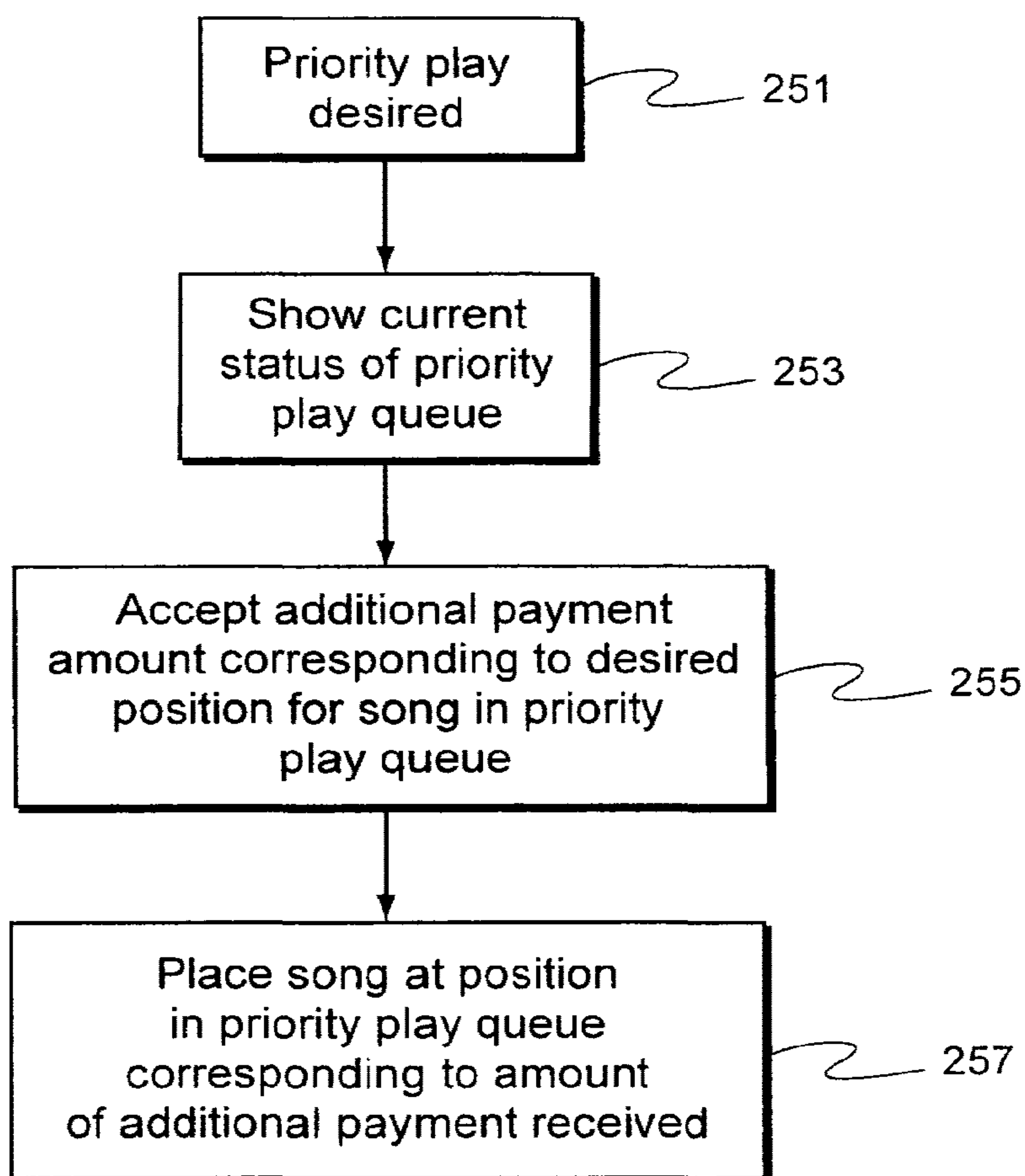

Fig. 19

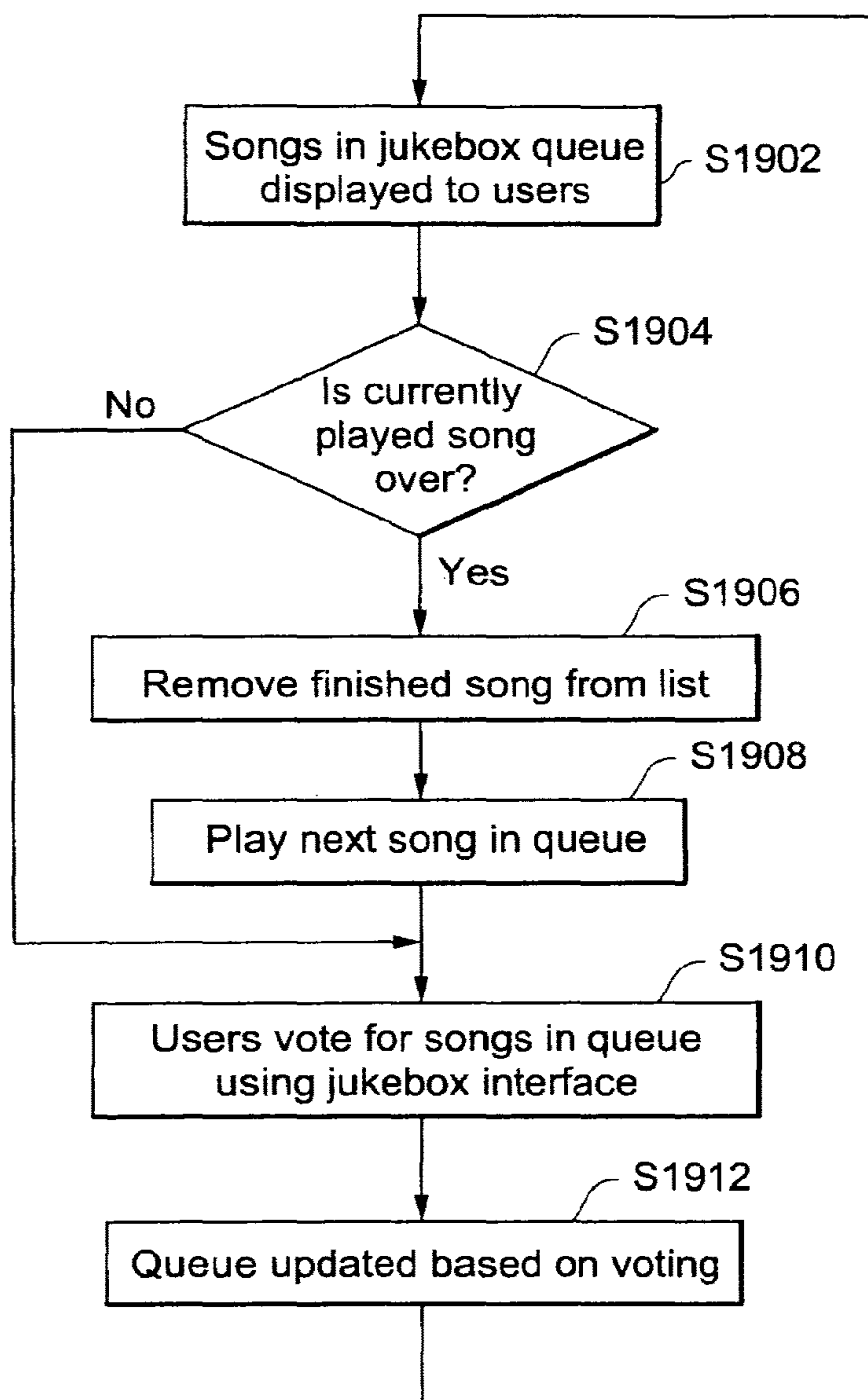

Fig. 19A

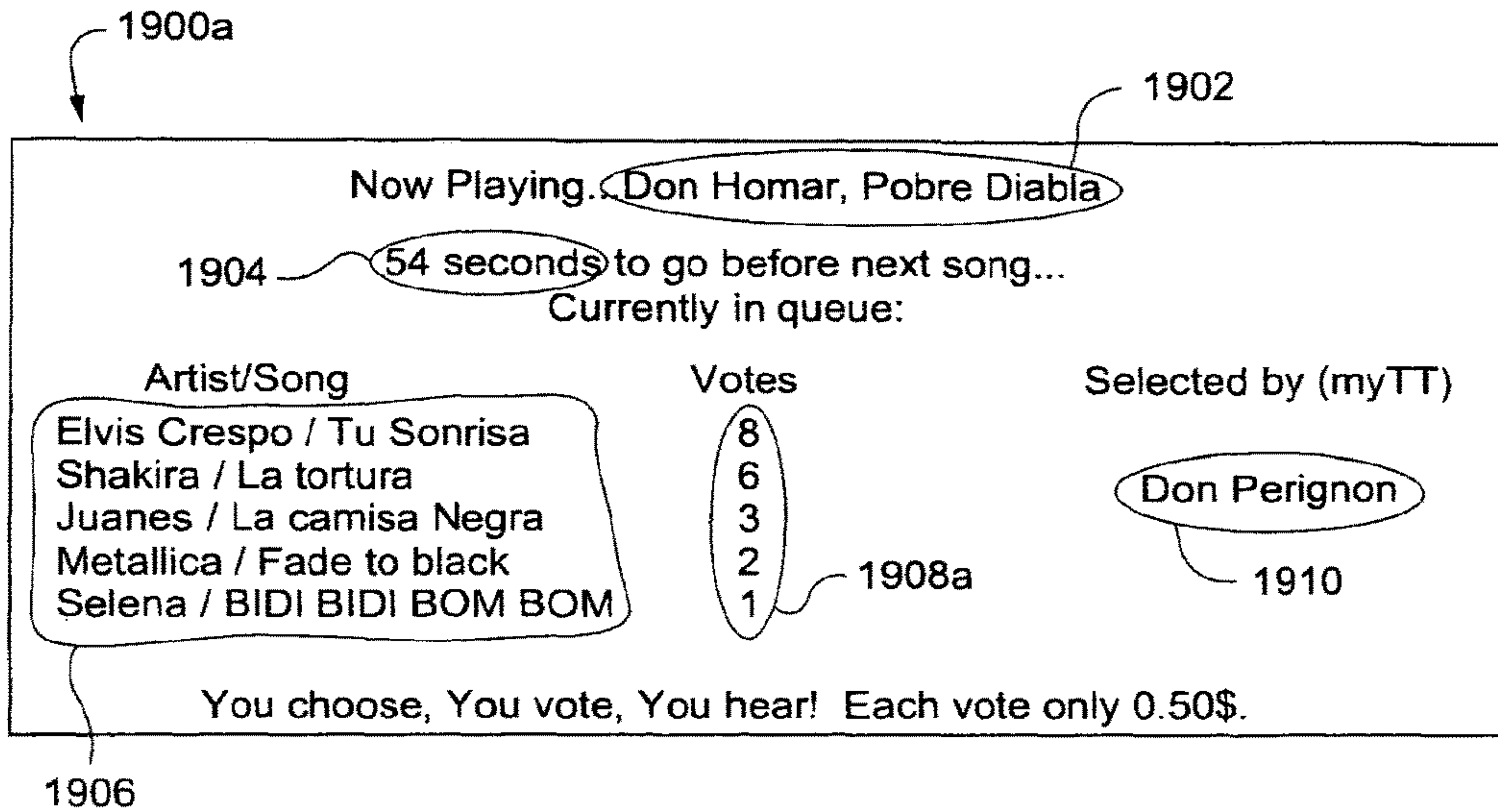

Fig. 19B(1)

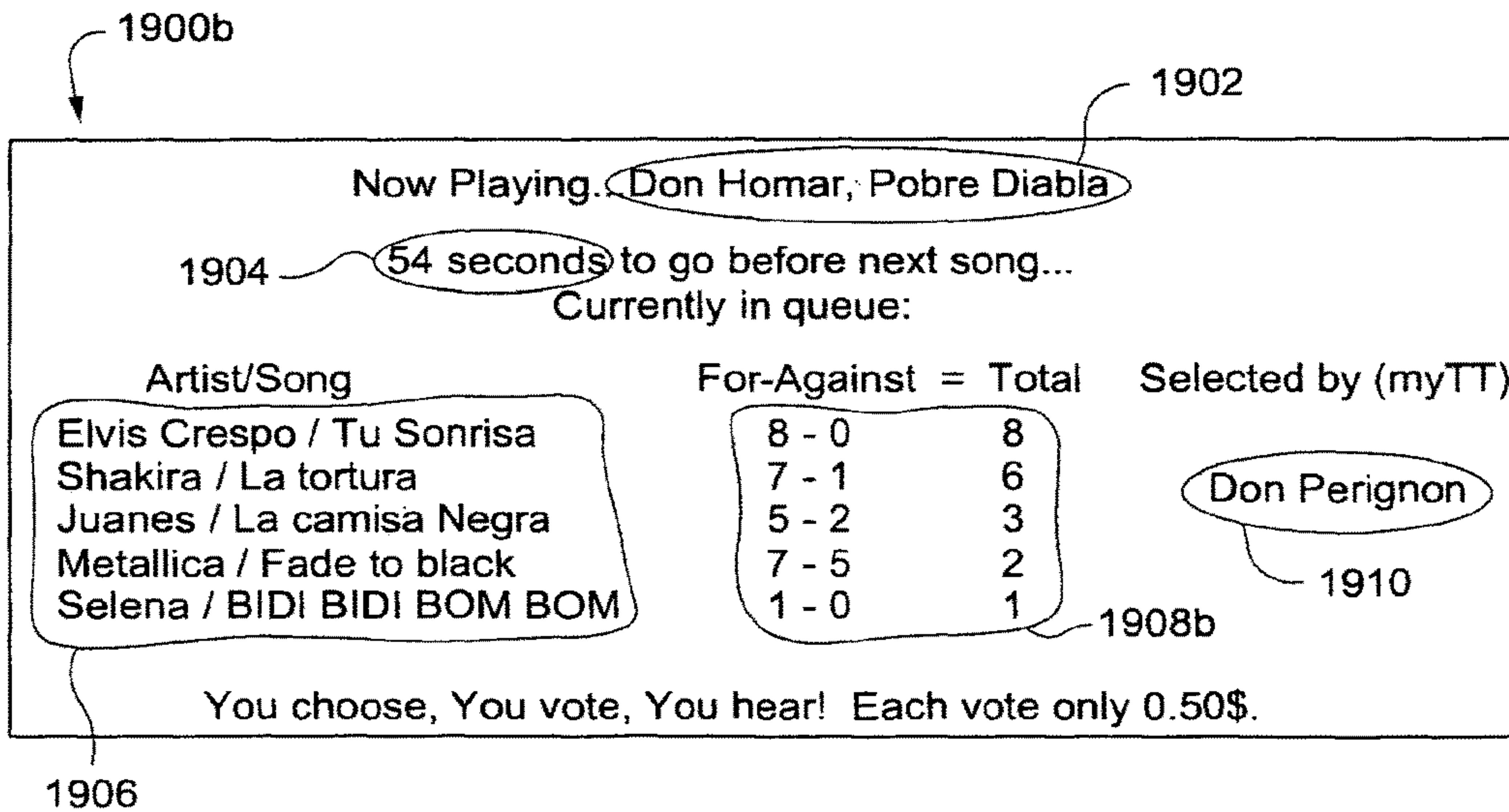

Fig. 19B(2)

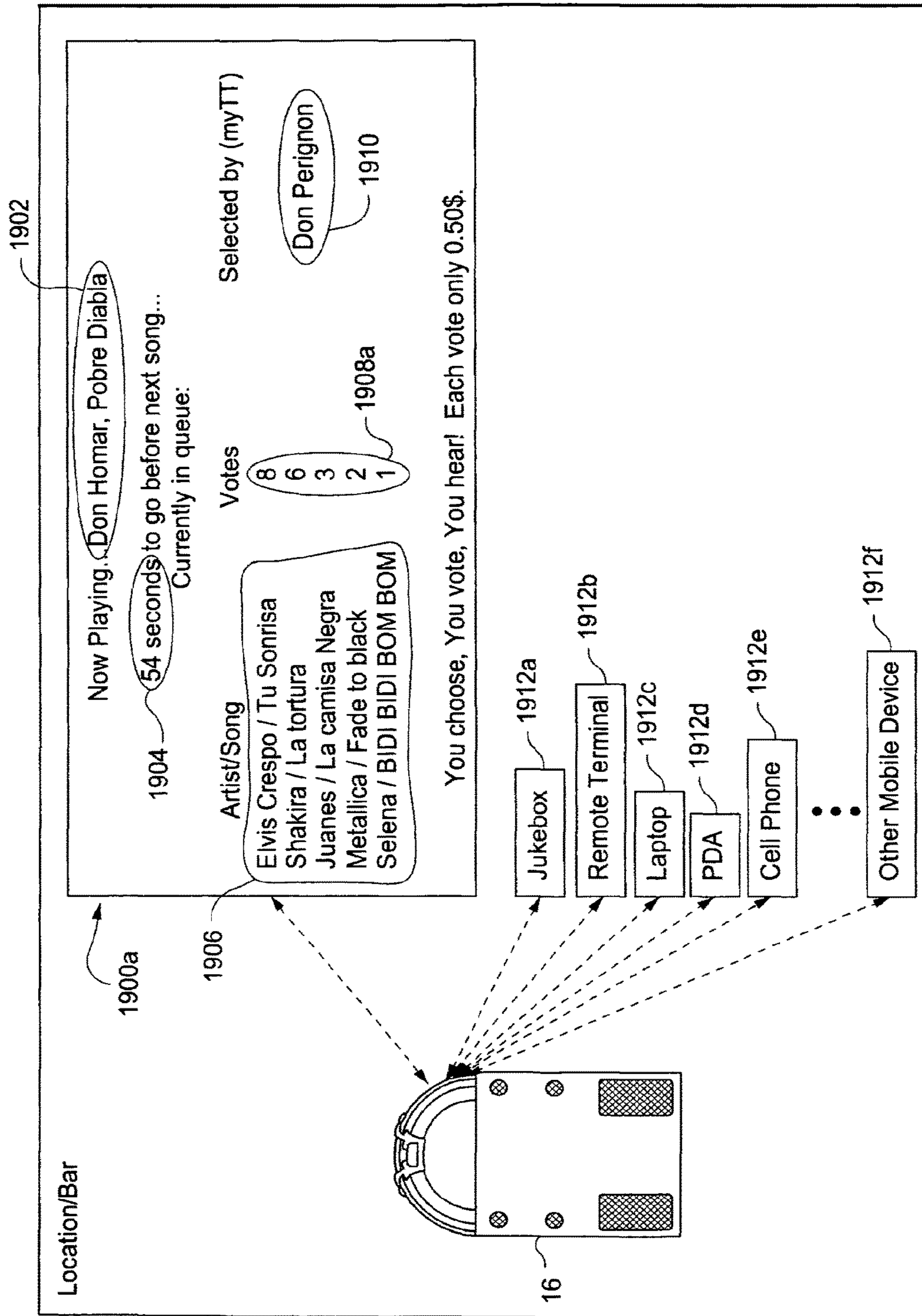

Fig. 19C

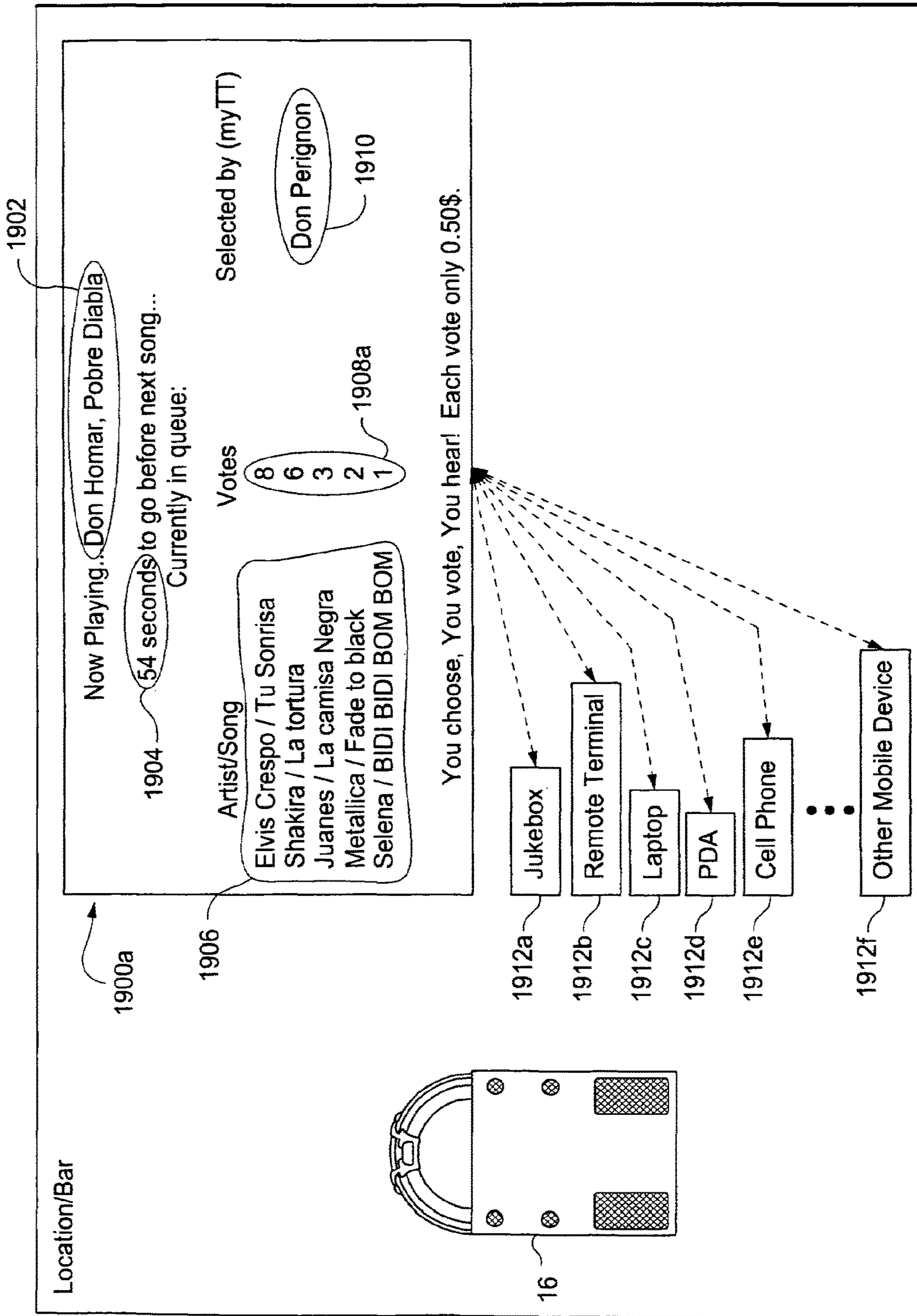

Fig. 19D

Now Playing...Don Homar, Pobre Diabla

54 seconds to go before next song...
Currently in queue:

Artist/Song	Votes	Selected by (myTT)
Elvis Crespo / Tu Sonrisa	8	
Shakira / La tortura	6	
Juanes / La camisa Negra	3	
Metallica / Fade to black	2	
Selena / BIDI BIDI BOM BOM	1	Don Perignon

You choose, You vote, You hear! Each vote only 0.50\$.

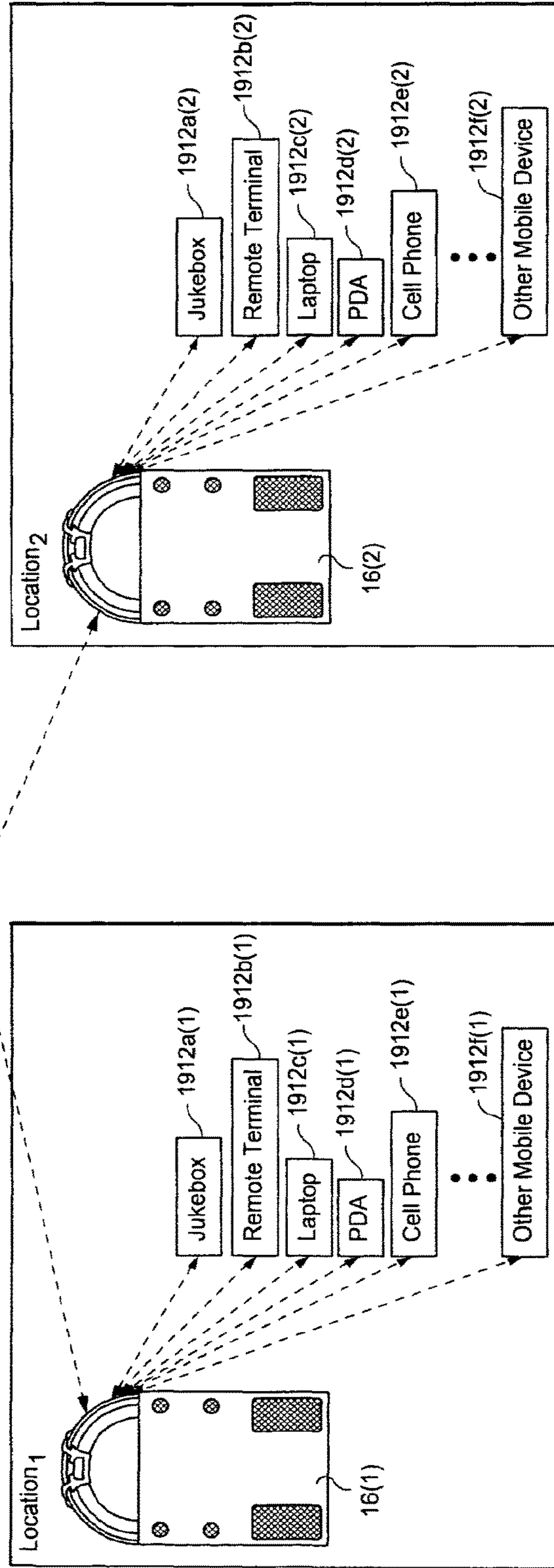

Fig. 19E

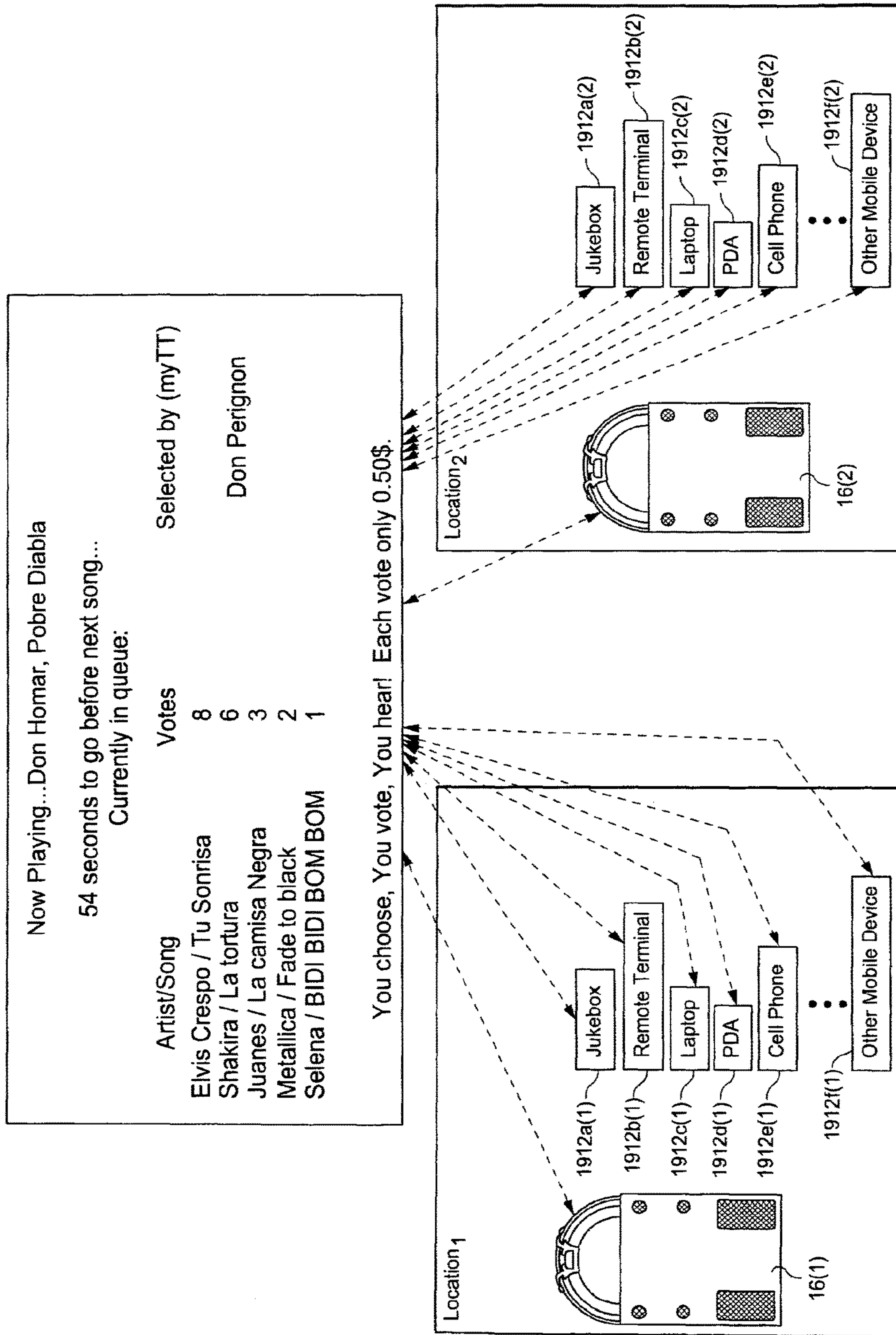

Fig. 19F

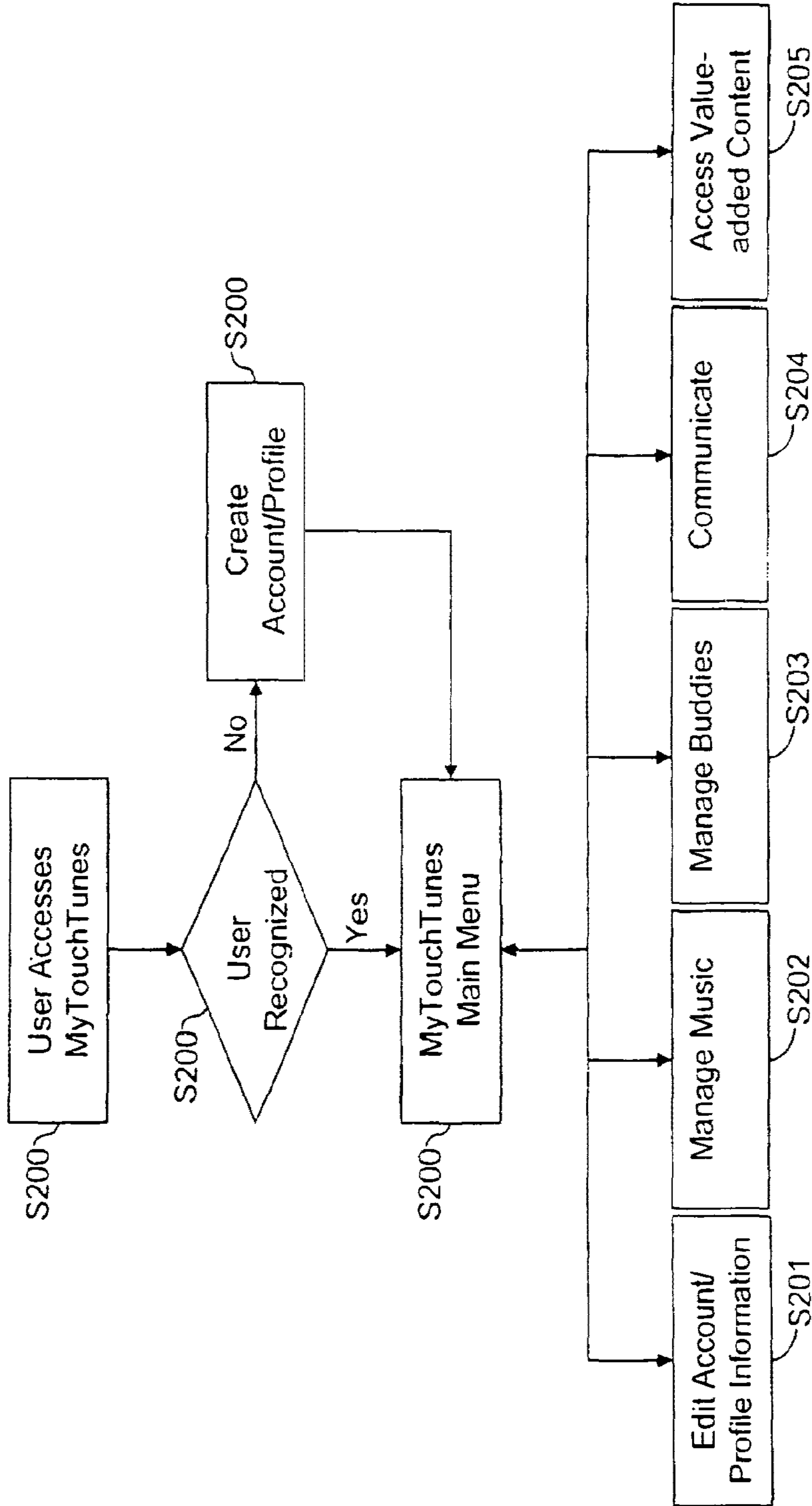
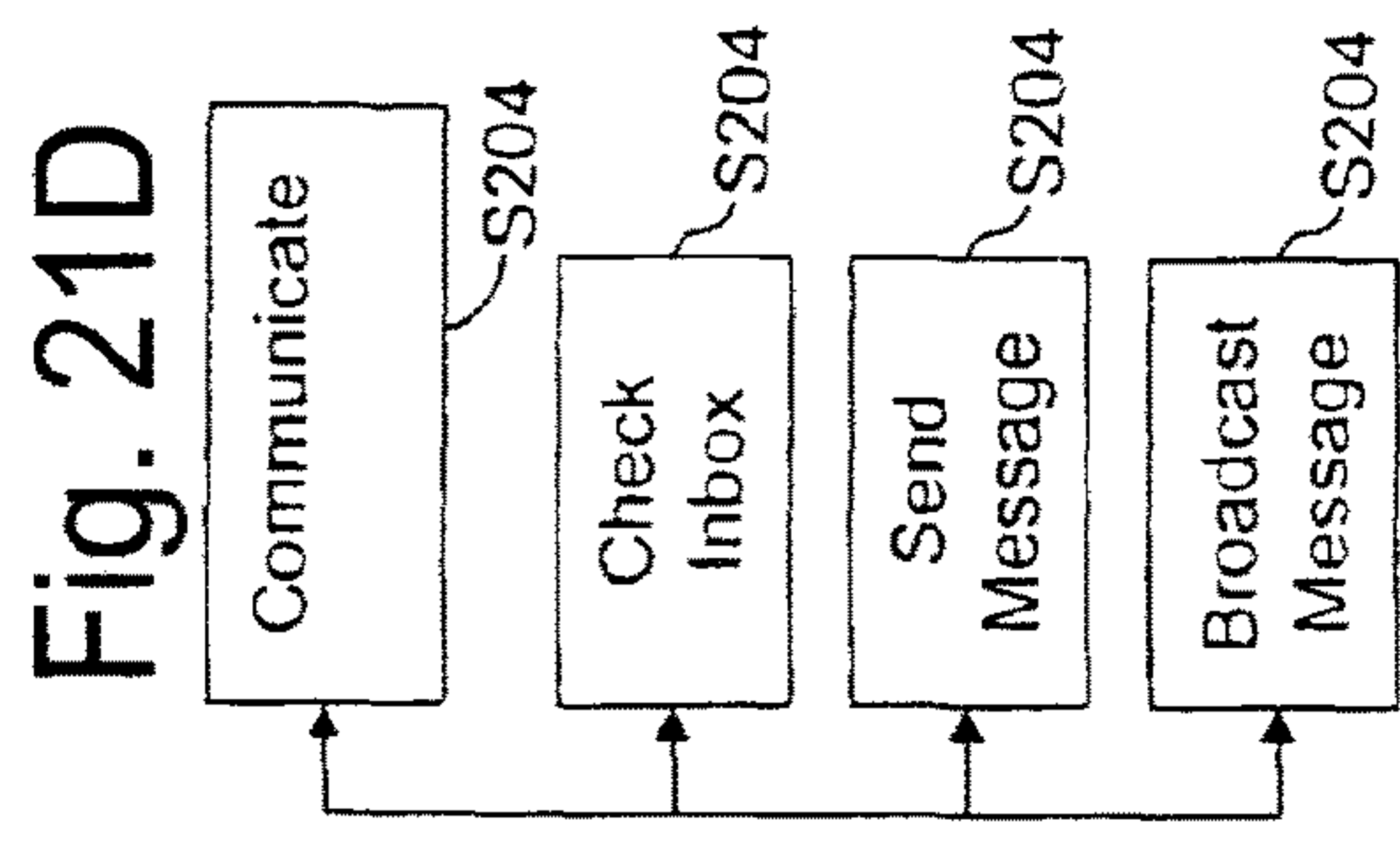
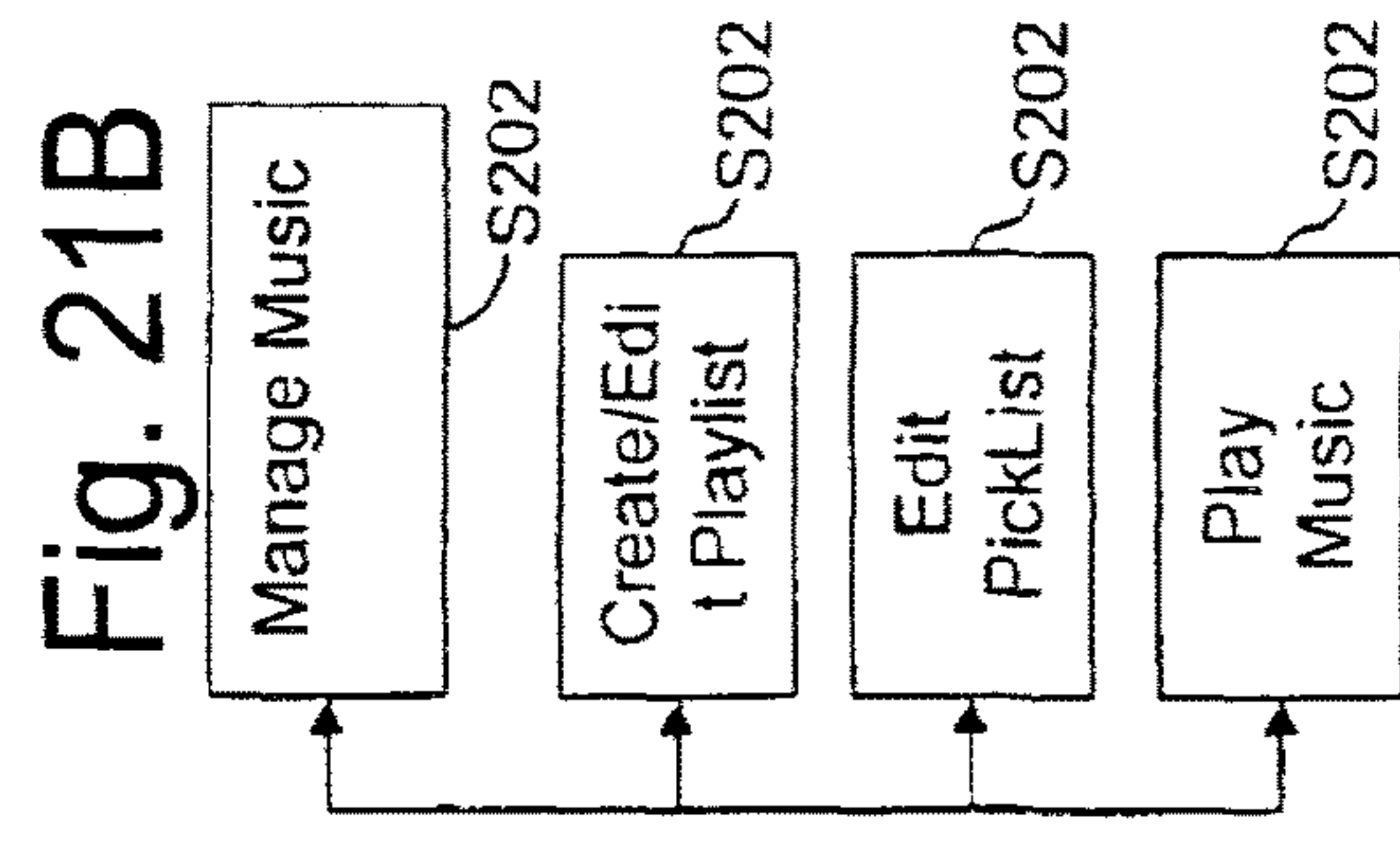
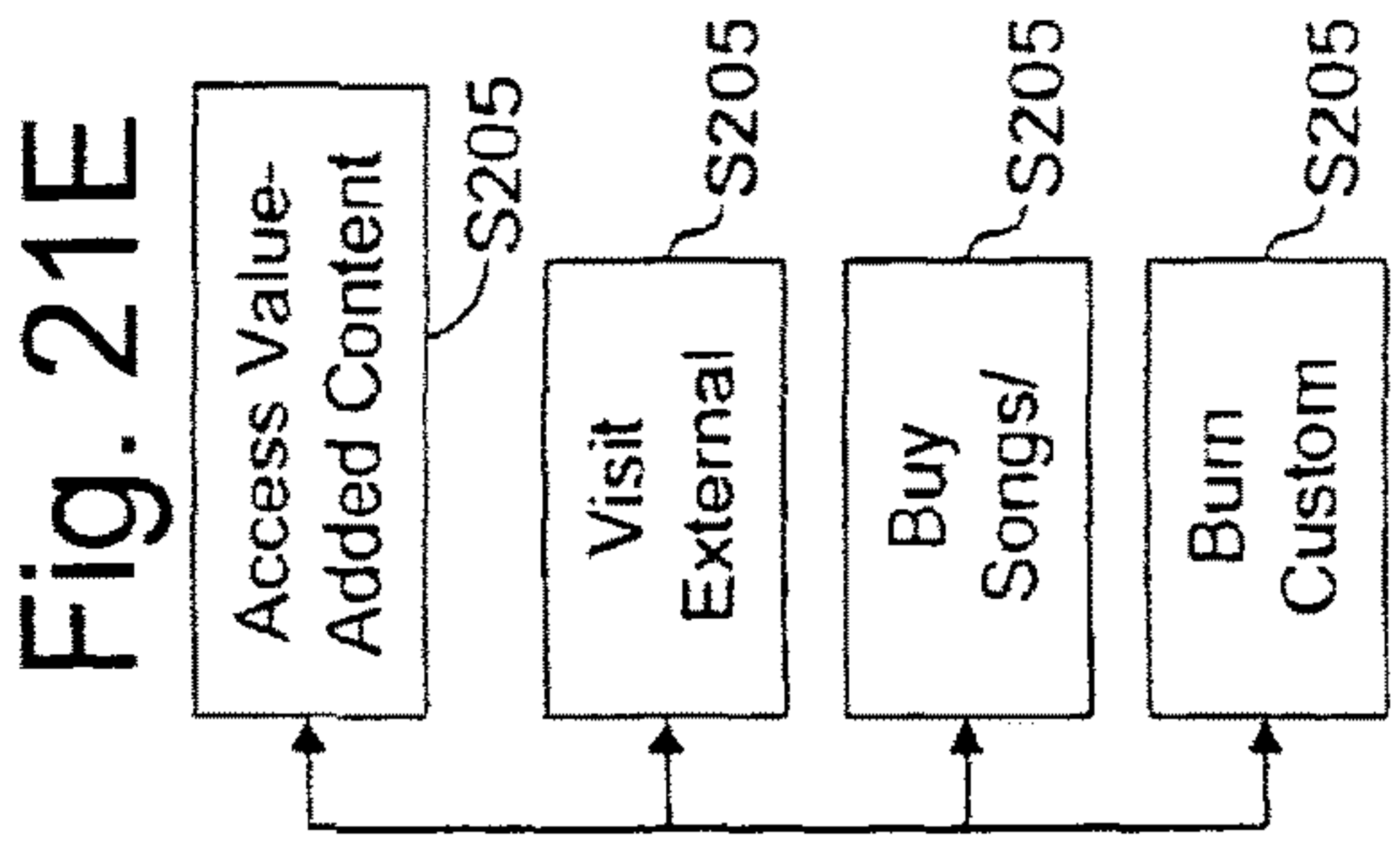
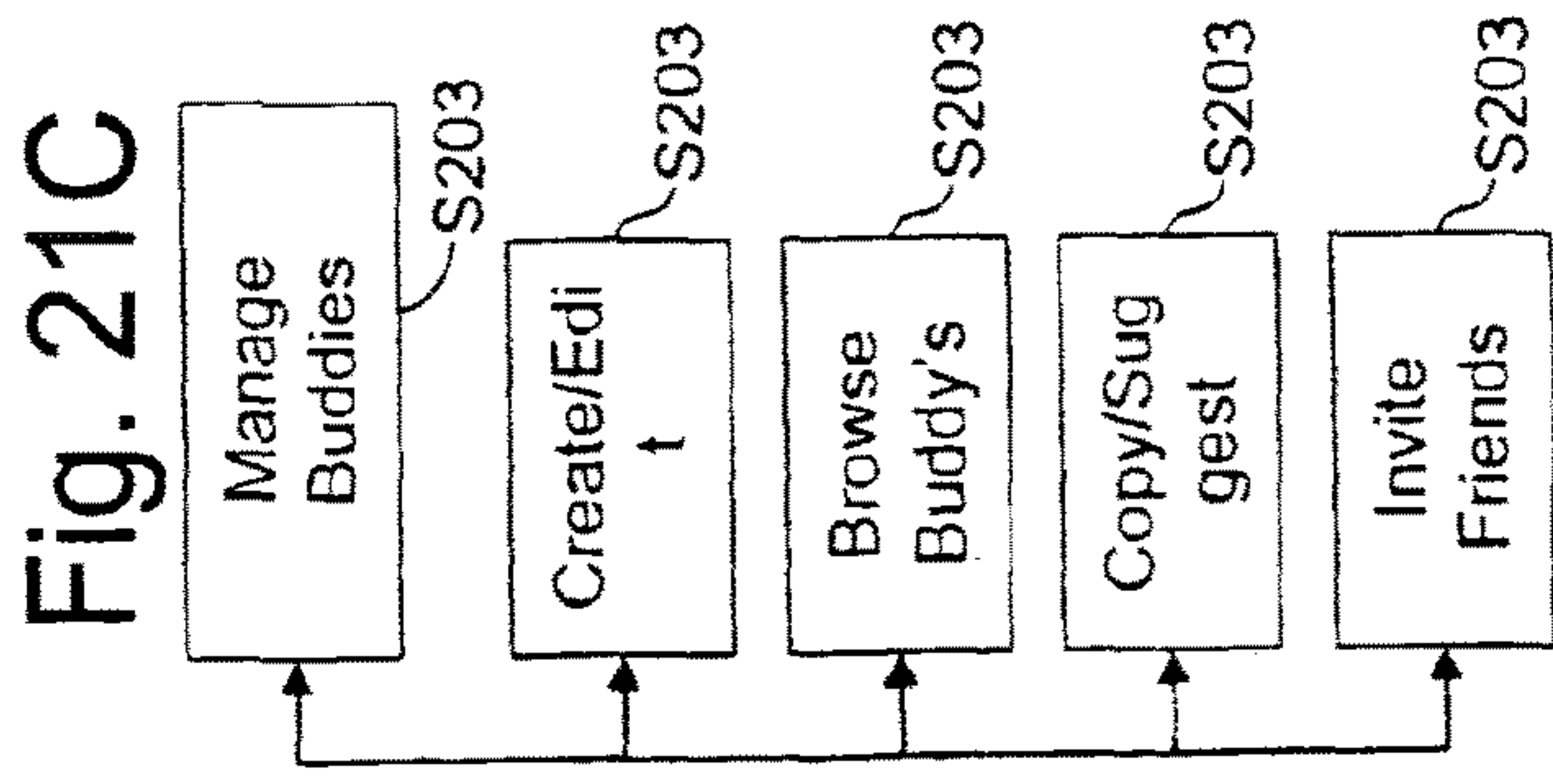
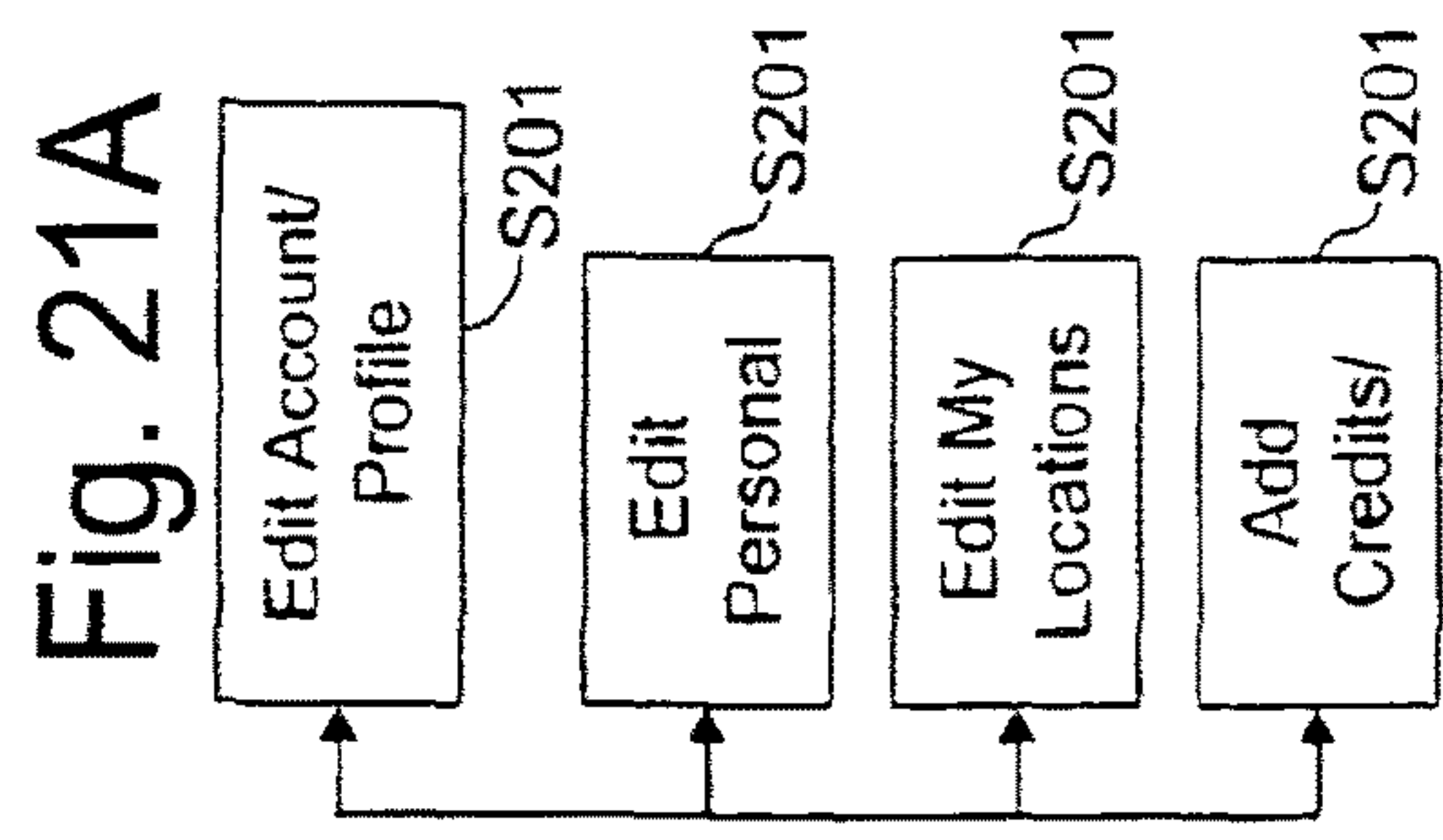

Fig. 20



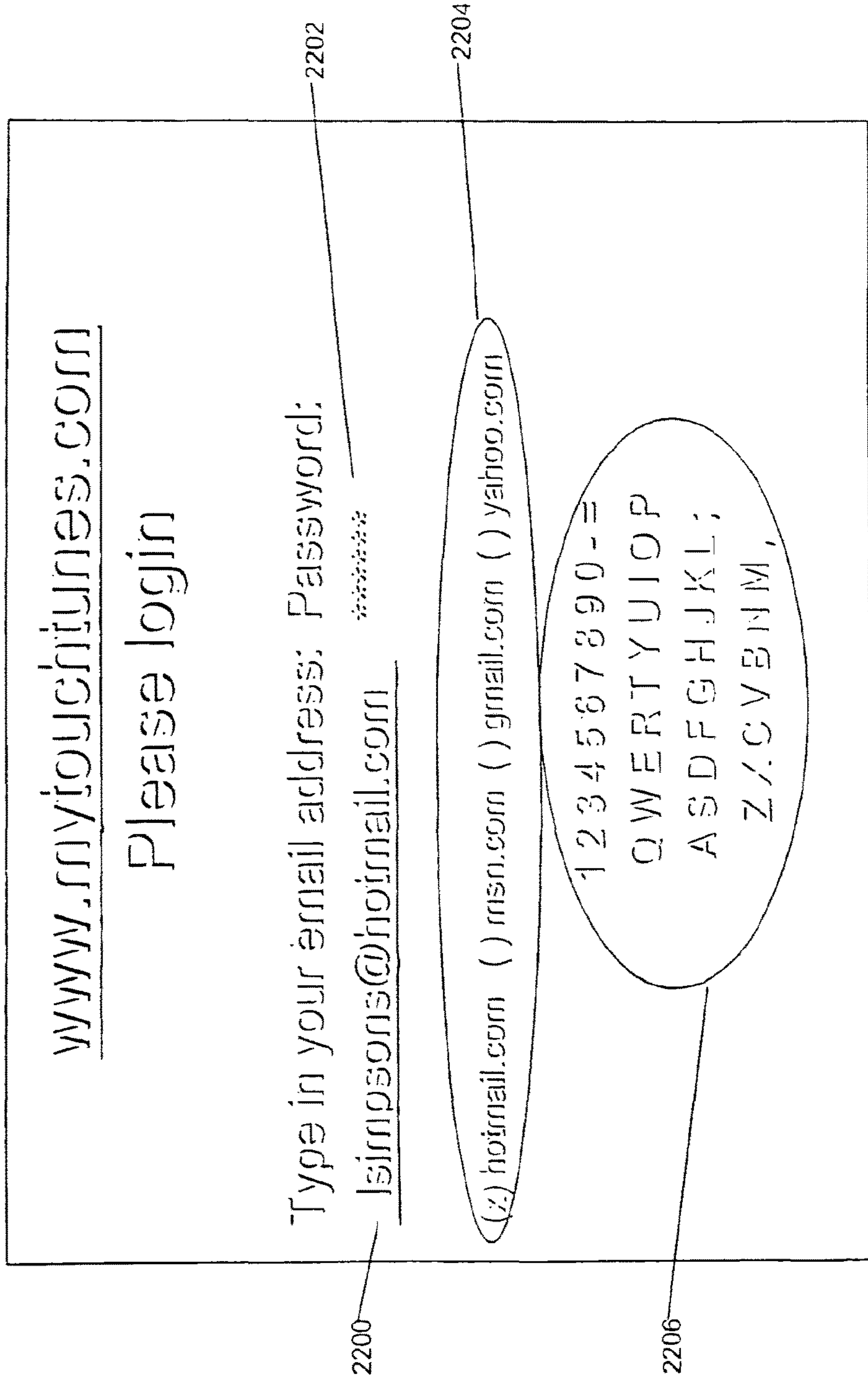

Fig. 22

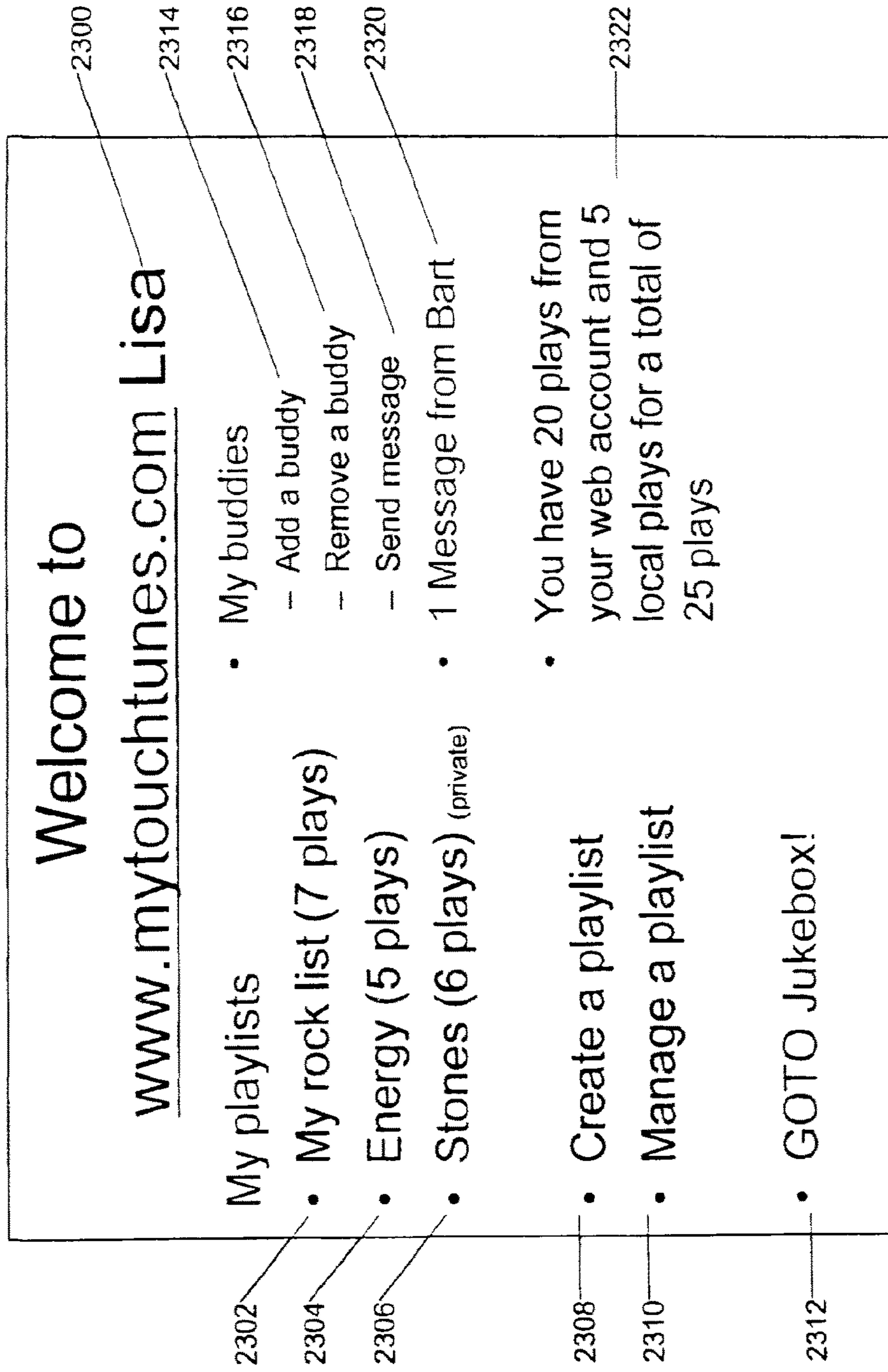

Fig. 23

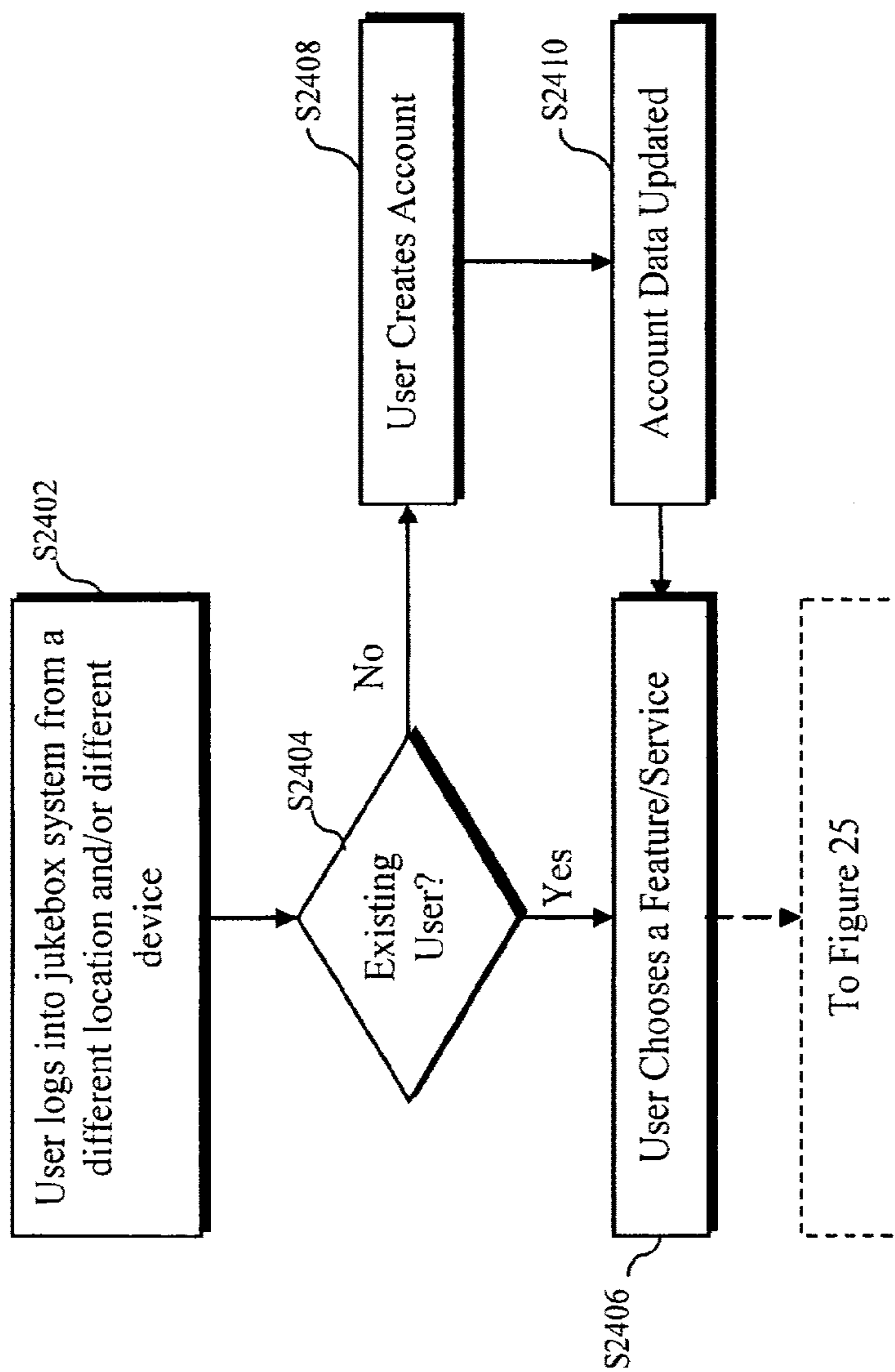

Fig. 24

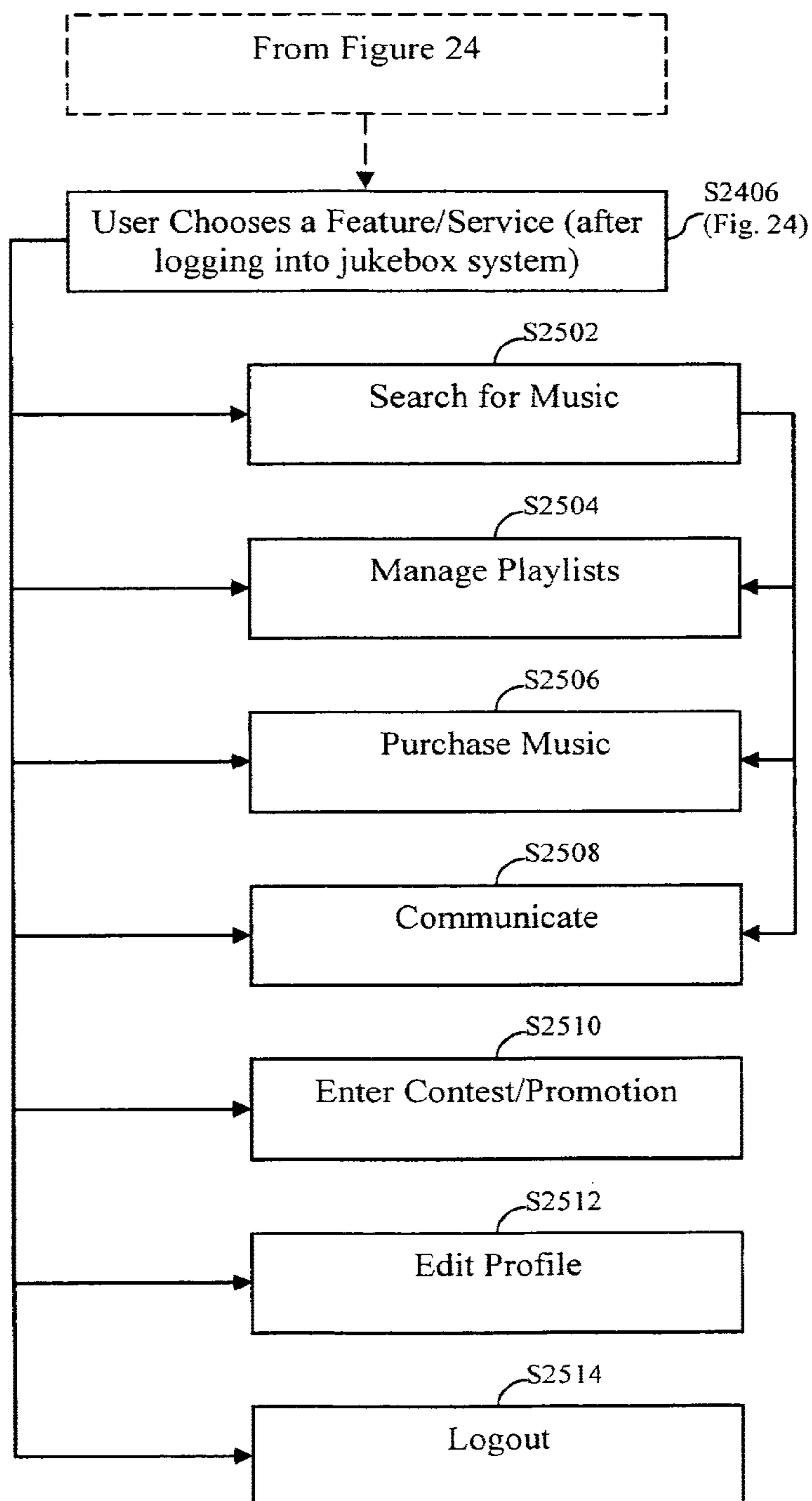

Fig. 25

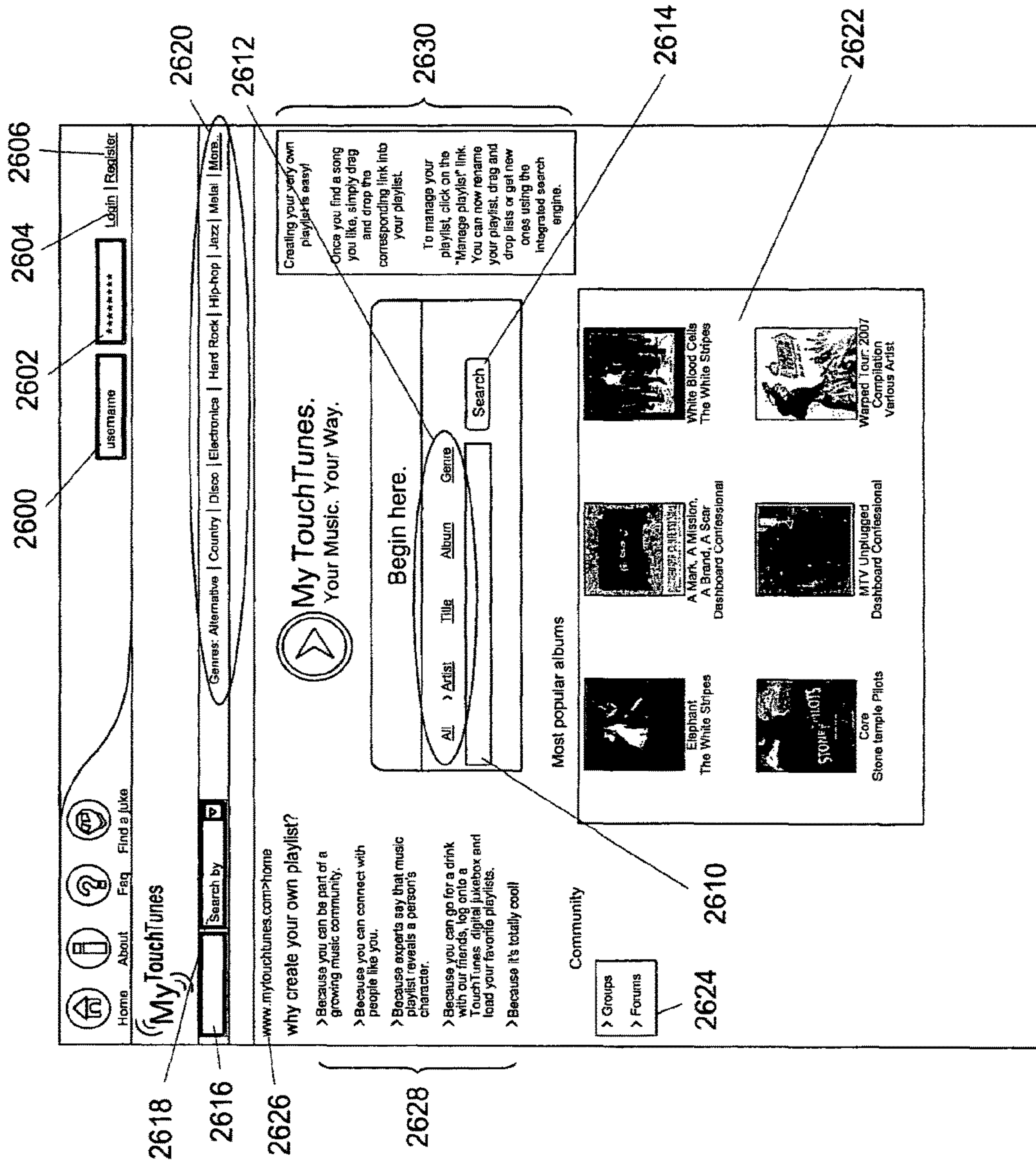

Fig. 26A

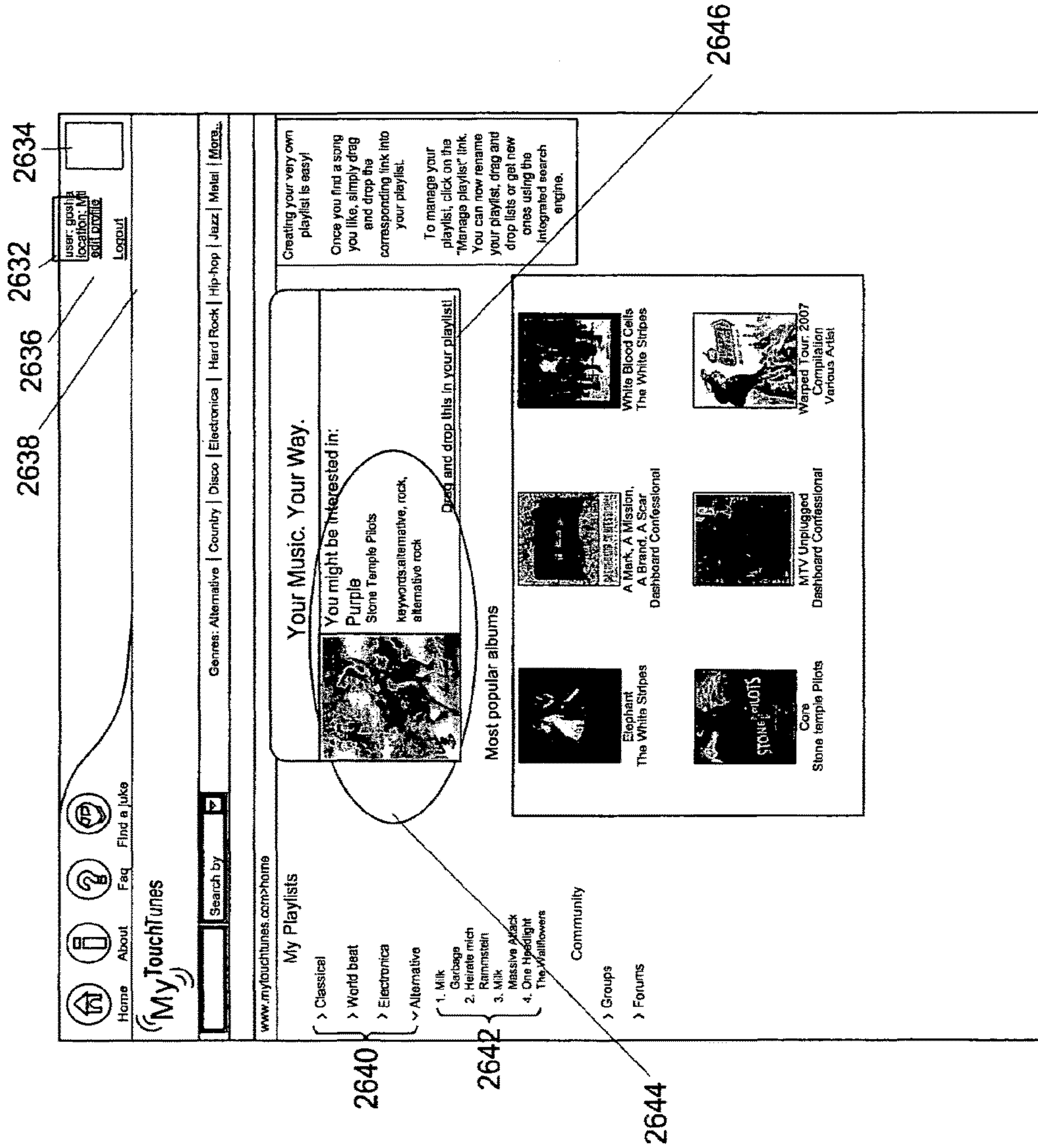

Fig. 26B

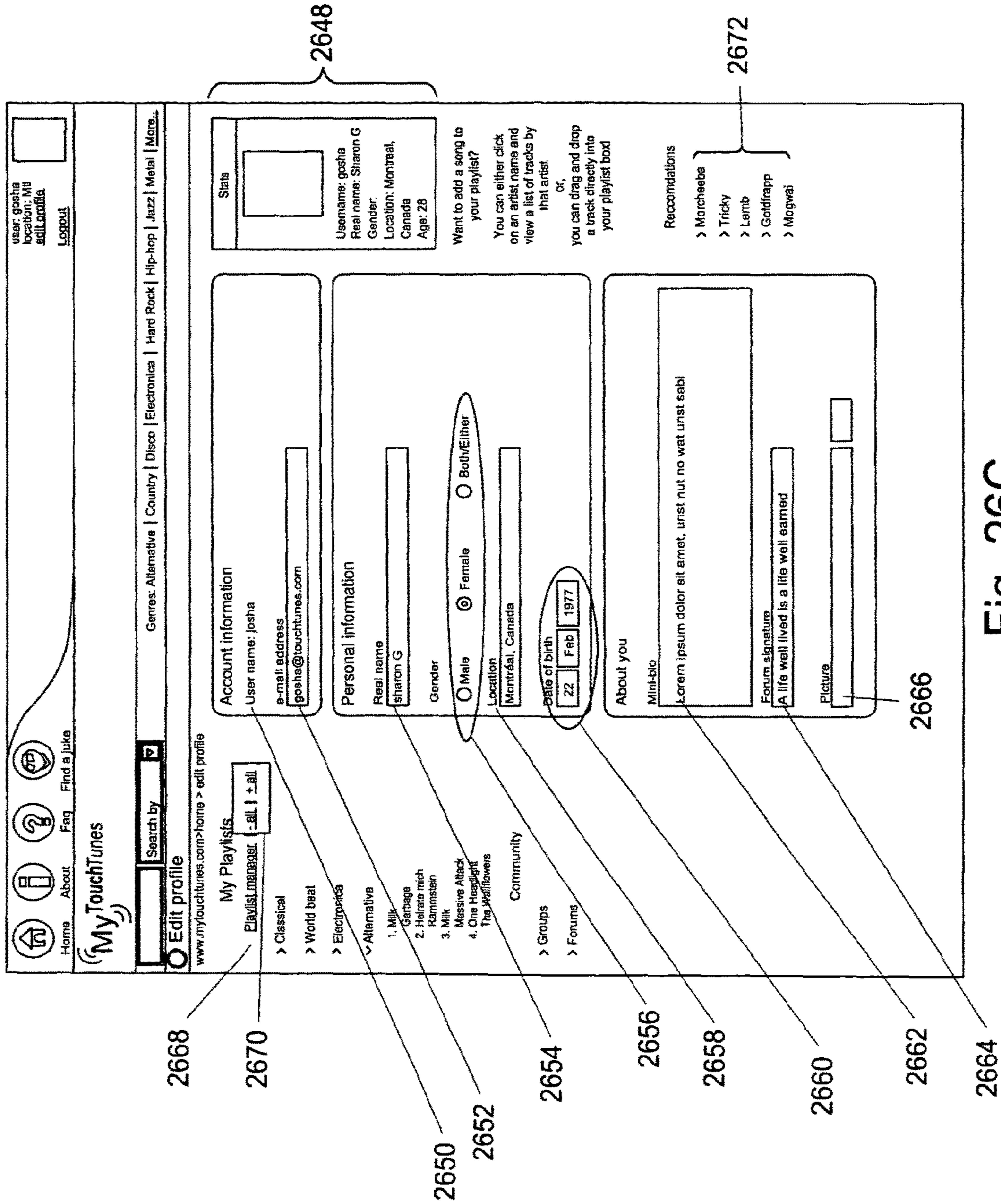

Fig. 26C

The screenshot shows a music application interface with the following elements:

- Header:** "My TouchTunes" logo and navigation icons (Home, About, Faq, Find a juke).
- User Profile:** "user.gosha location: Mid South Carolina Logout" with a profile picture placeholder.
- Genre Navigation:** Genres: Alternative | Country | Disco | Electronica | Hard Rock | Hip-hop | Jazz | Metal | More...
- Search:** "Search by" dropdown menu.
- Page Title:** "Manage my playlist" with the URL "www.mytouchtunes.com/home > manage playlist".
- Main Content Area:**
 - Section 2674:** "Classical" playlist containing 7 songs: 1. Canon in D minor Pachelbel, 2. Moonlight Sonata Beethoven, 3. Requiem Mozart, 4. Concerto fur Hautbois Telemann, 5. Fir Elise Beethoven, 6. Branden-berg concerto J.S. Bach, 7. Carmina Burana forgot name.
 - Section 2676:** "World beat" playlist containing 10 songs: 1. Anandral All Farka Touré, 2. Bonde Ali Farka Touré, 3. Mario Takes a Walk Jesse Cook, 4. Tempest Jesse Cook, 5. Querido Amigo Jesse Cook, 6. Fall at your Feet Jesse Cook, 7. Virtue Jesse Cook, 8. On Walks the Night Jesse Cook, 9. Rattle and Bum Jesse Cook, 10. Early on Tuesday Jesse Cook.
 - Section 2678:** "Alternative" playlist containing 6 songs: 1. One Head-light The Wallflowers, 2. How good it can get The Wallflowers, 3. Milk Garbage, 4. One Head Tykvar, 5. Push it Garbage, 6. The World is not enough Garbage, 7. As Heaven is Wide Garbage, 8. Du Hast Rammstein.
 - Section 2680:** "Electronica" playlist containing 4 songs: 1. Bucci Bag Andrea Dorra, 2. Sonic Rivers Talamasca, 3. The O**** x-Rated Nation, 4. Roads Portishead.
 - Section 2682:** "Anime" playlist containing 4 songs: 1. Yume no naka e HHC, 2. Kaze no Hana yo some chic, 3. Hilton Demo FMP, 4. IMM Theme IMM.
- Section 2684:** "Recommndations" section with links: > Mercheaba, > Tricky, > Lamb, > Goldfrapp, > Mogwai.
- Section 2688:** "Community" section with links: > Groups, > Forums.
- Section 2678 (continued):** "Playlist options" section with links: > Create new, > Sharing, > Delete playlist, > Reorganizing your playlist? (with sub-headers: "Anime", "Alternative", "Classical", "Electronica", "World Beat").

- Footer:** "Search for new songs" with a search bar and filters: "All > Artist Title Album Genre" and a "Search" button.

Fig. 26D

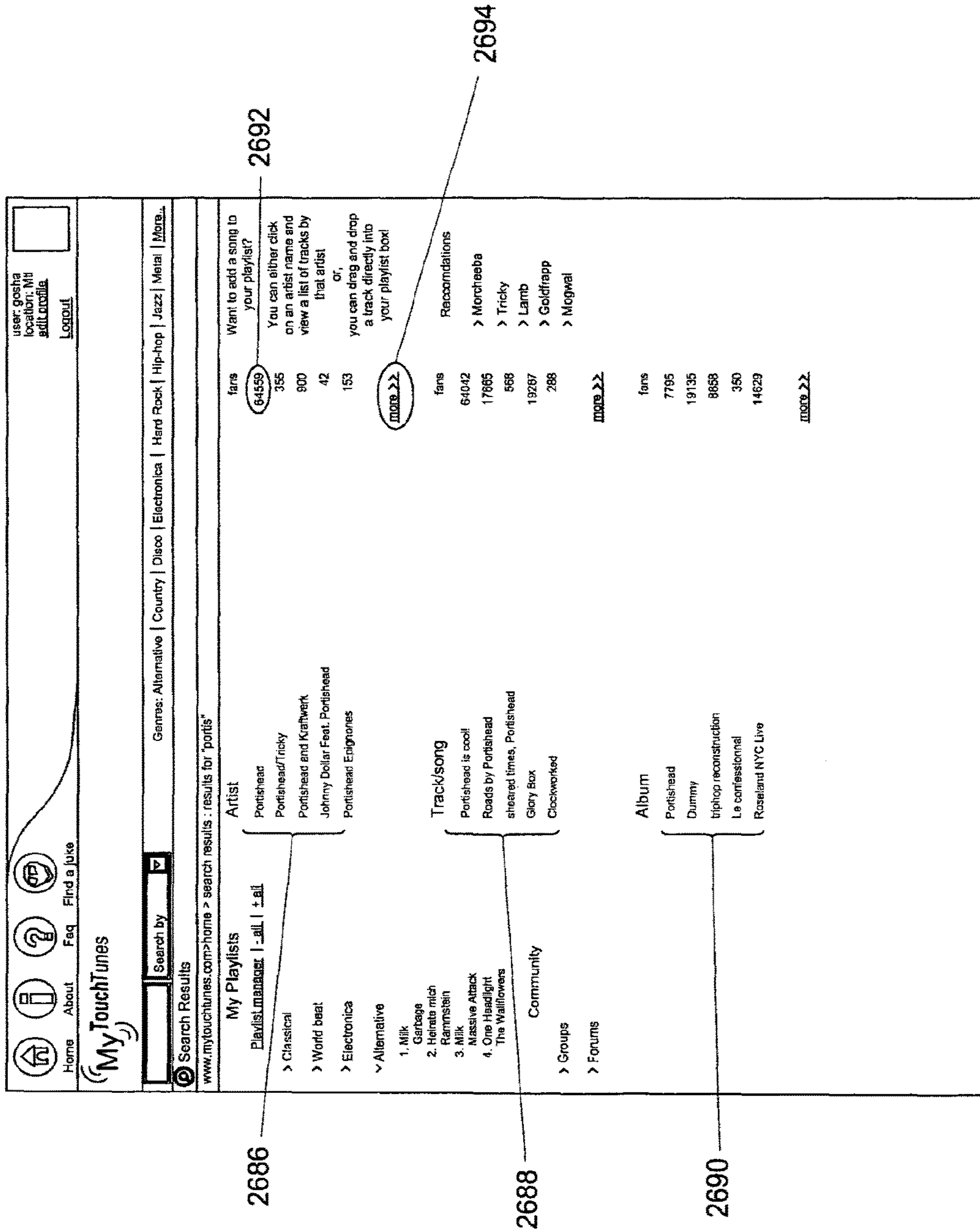

Fig. 26E

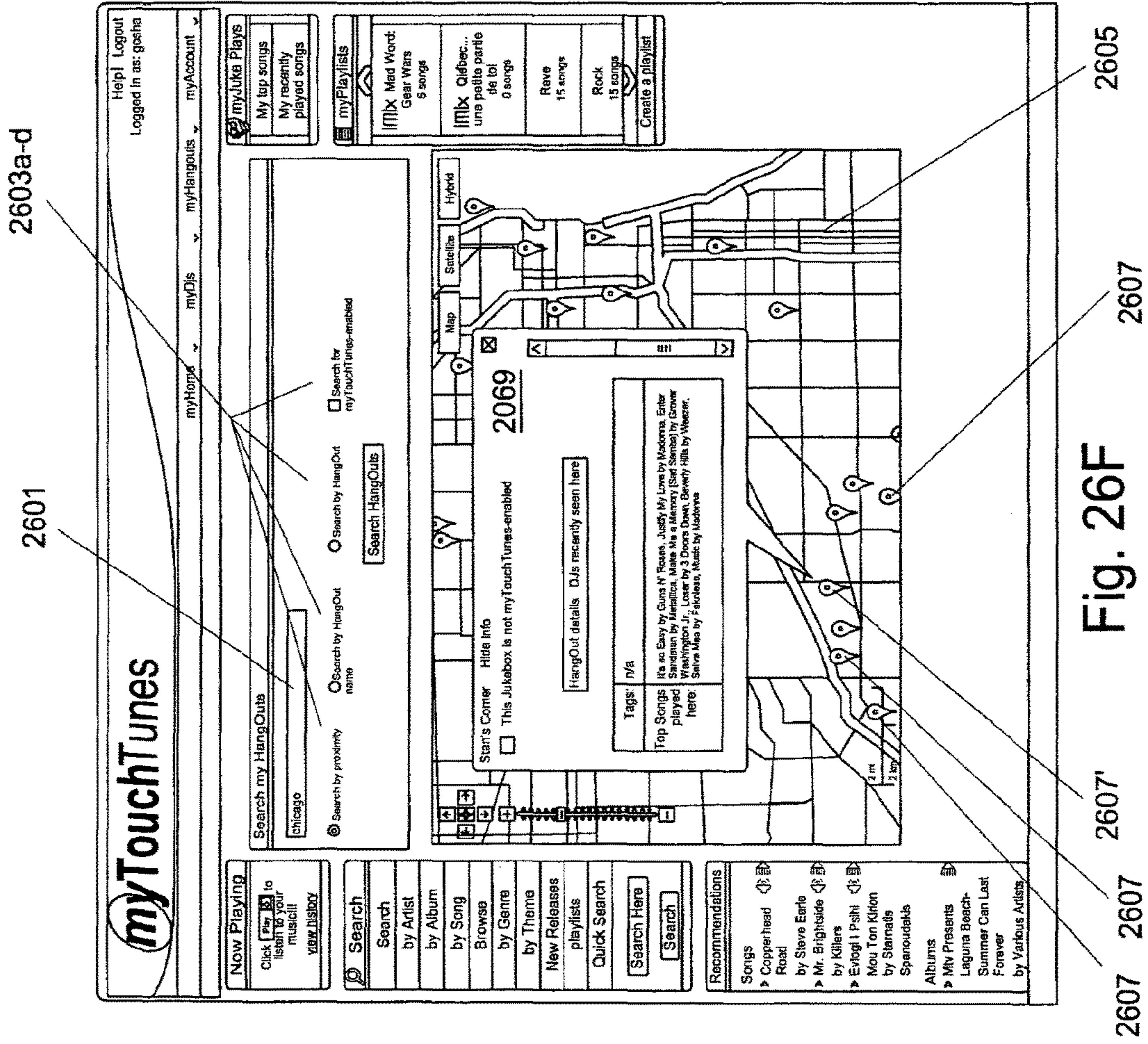

Fig. 26F

2603a-d

2601

2605

2607

2607

2607 2607

Fig. 27

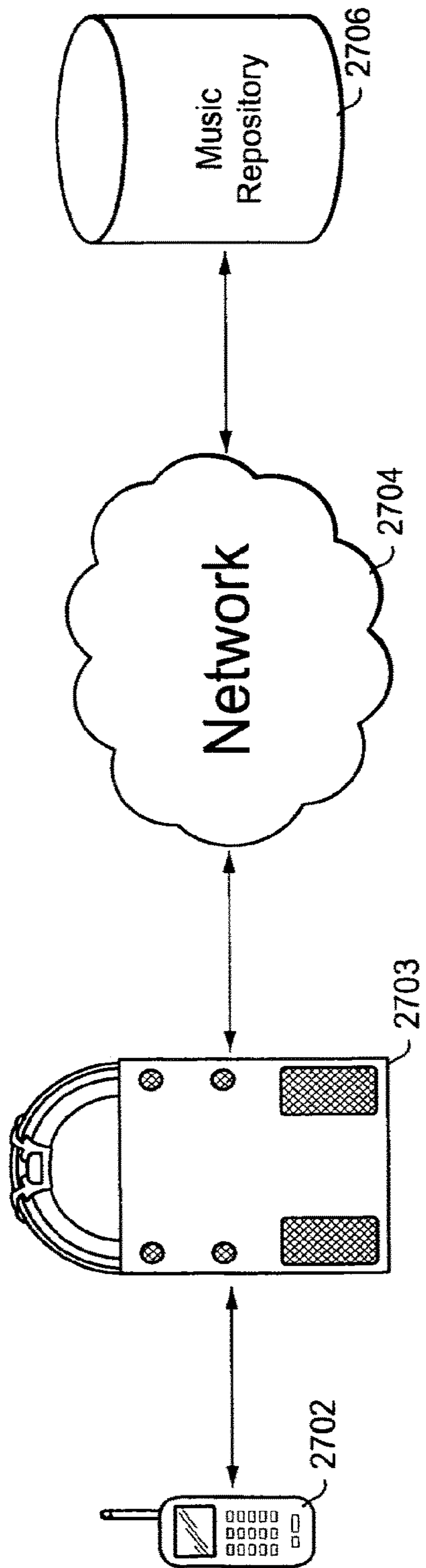

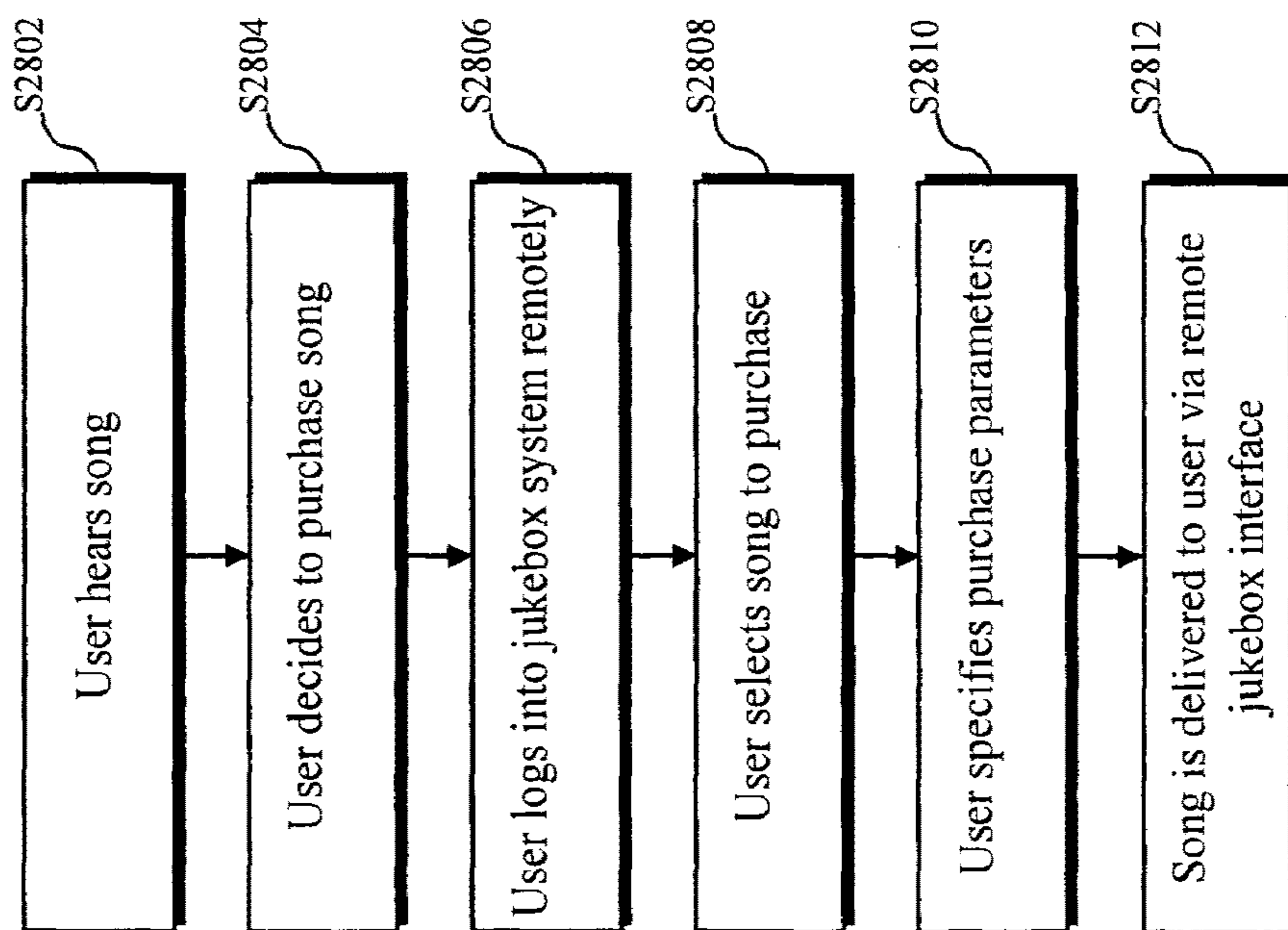

Fig. 28

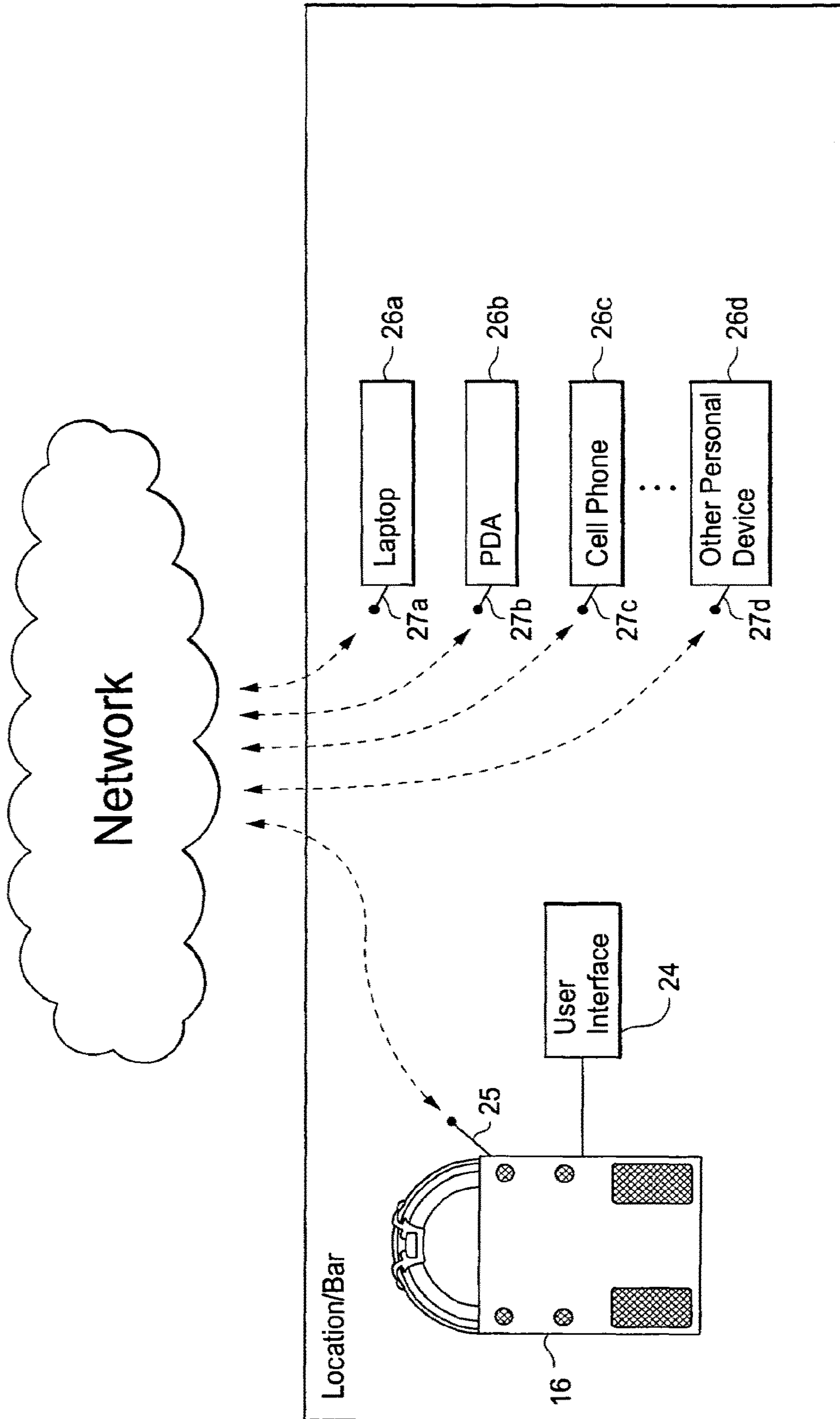

Fig. 29

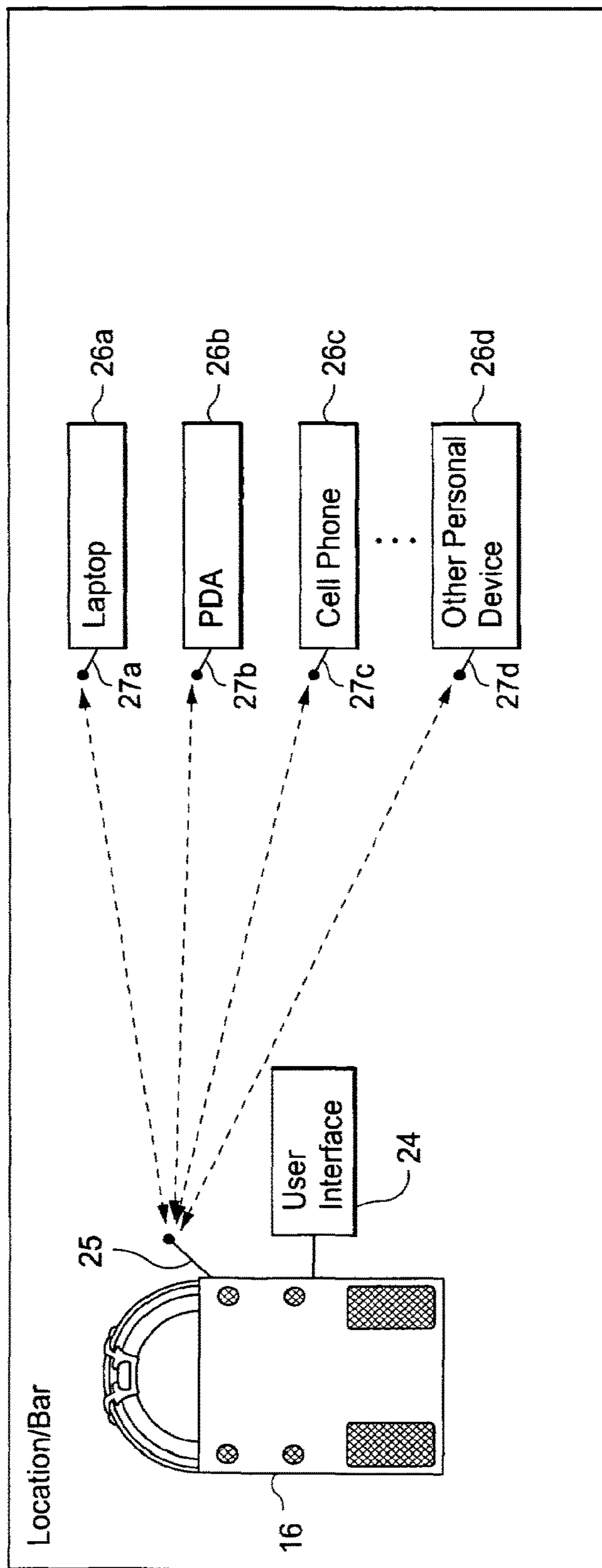

Fig. 29A

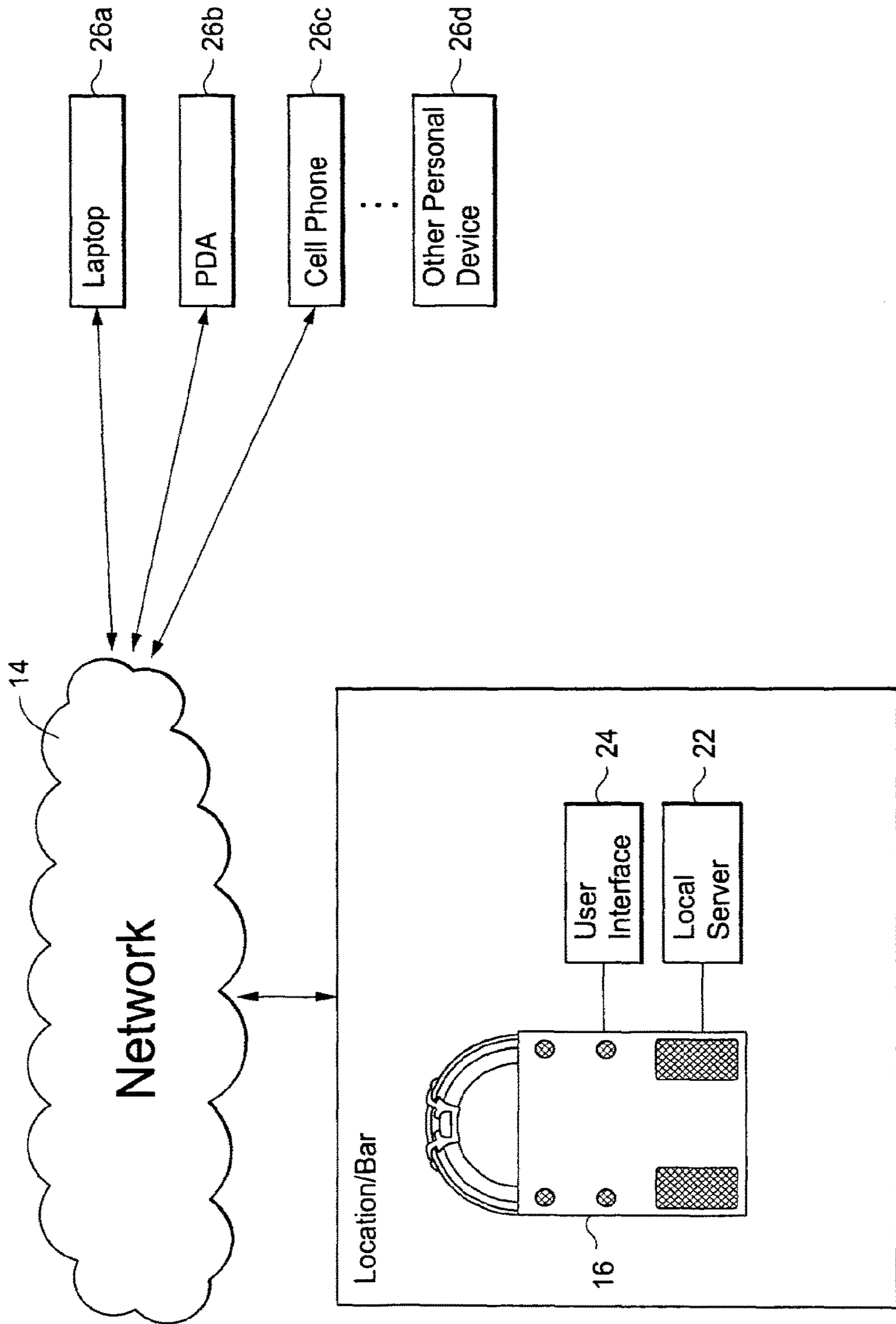

Fig. 29B

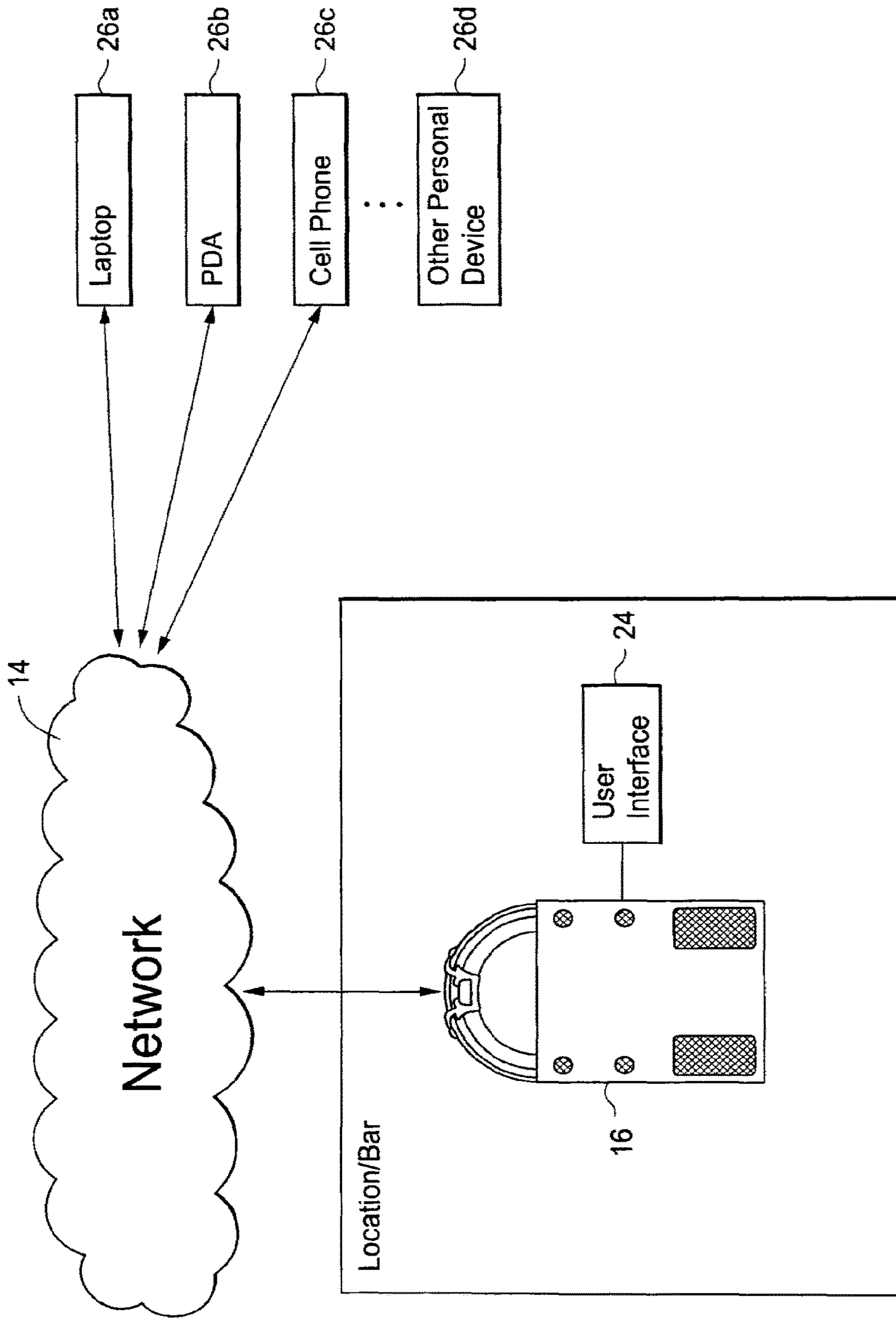

Fig. 29C

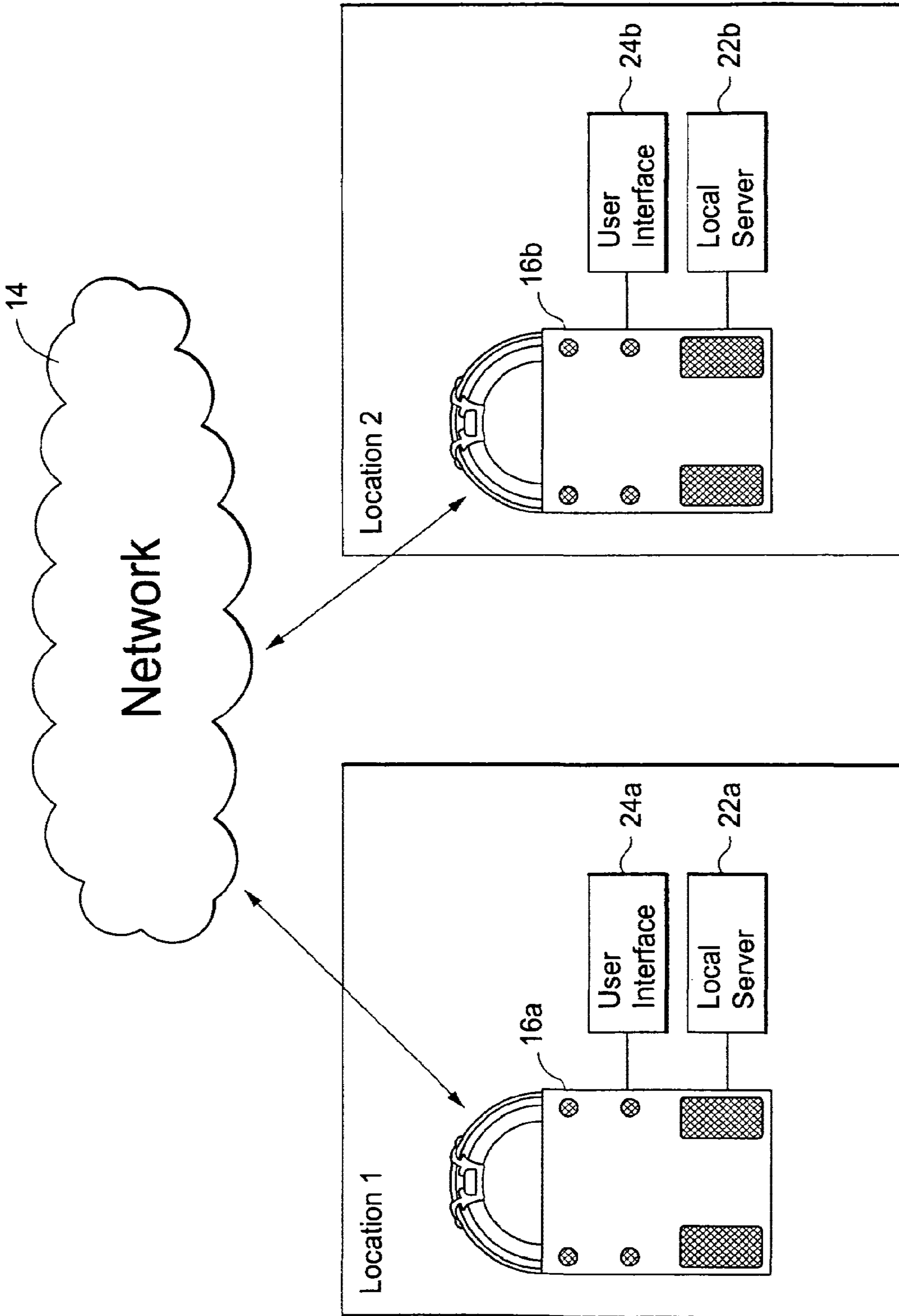

Fig. 29D

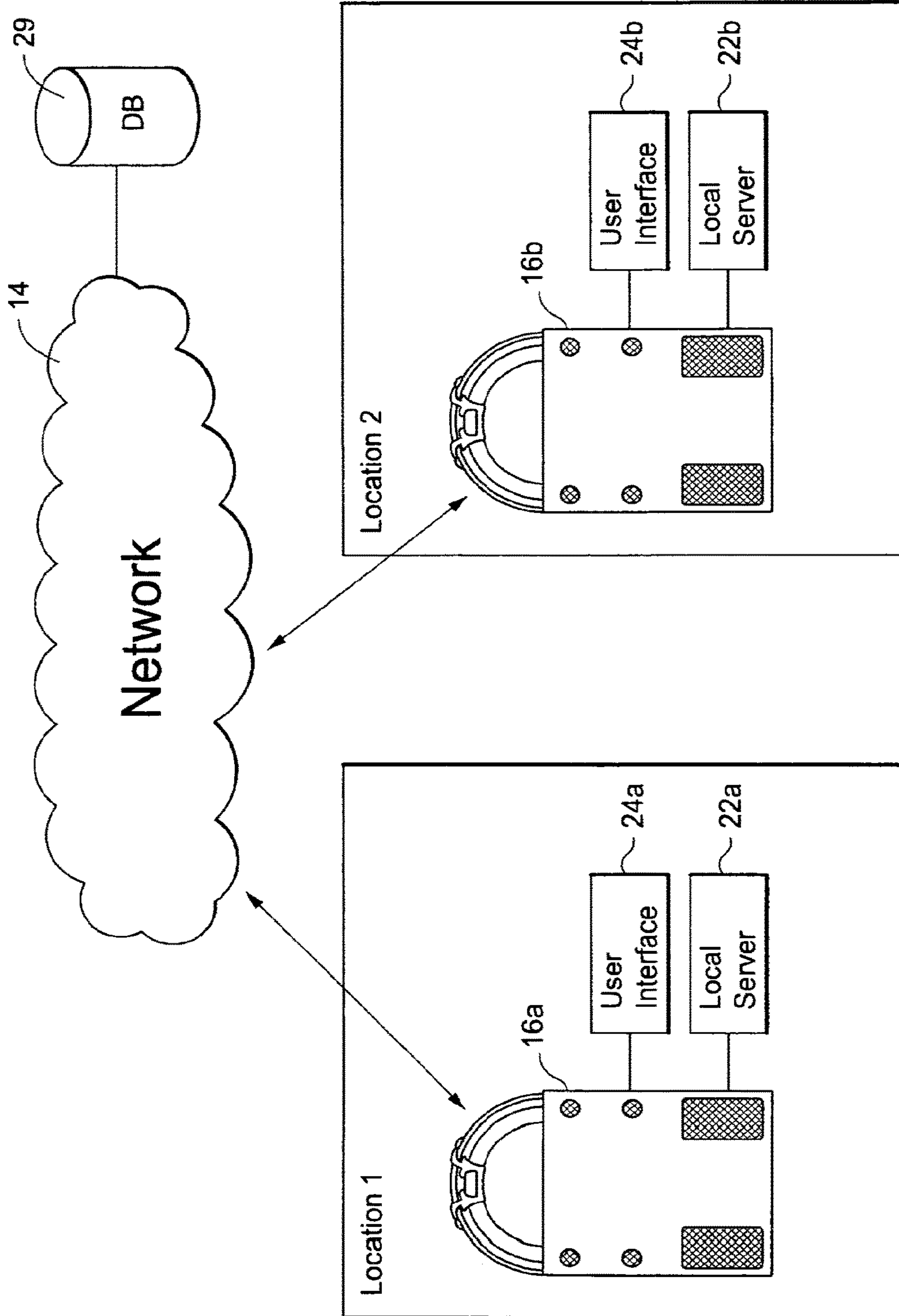

Fig. 29E

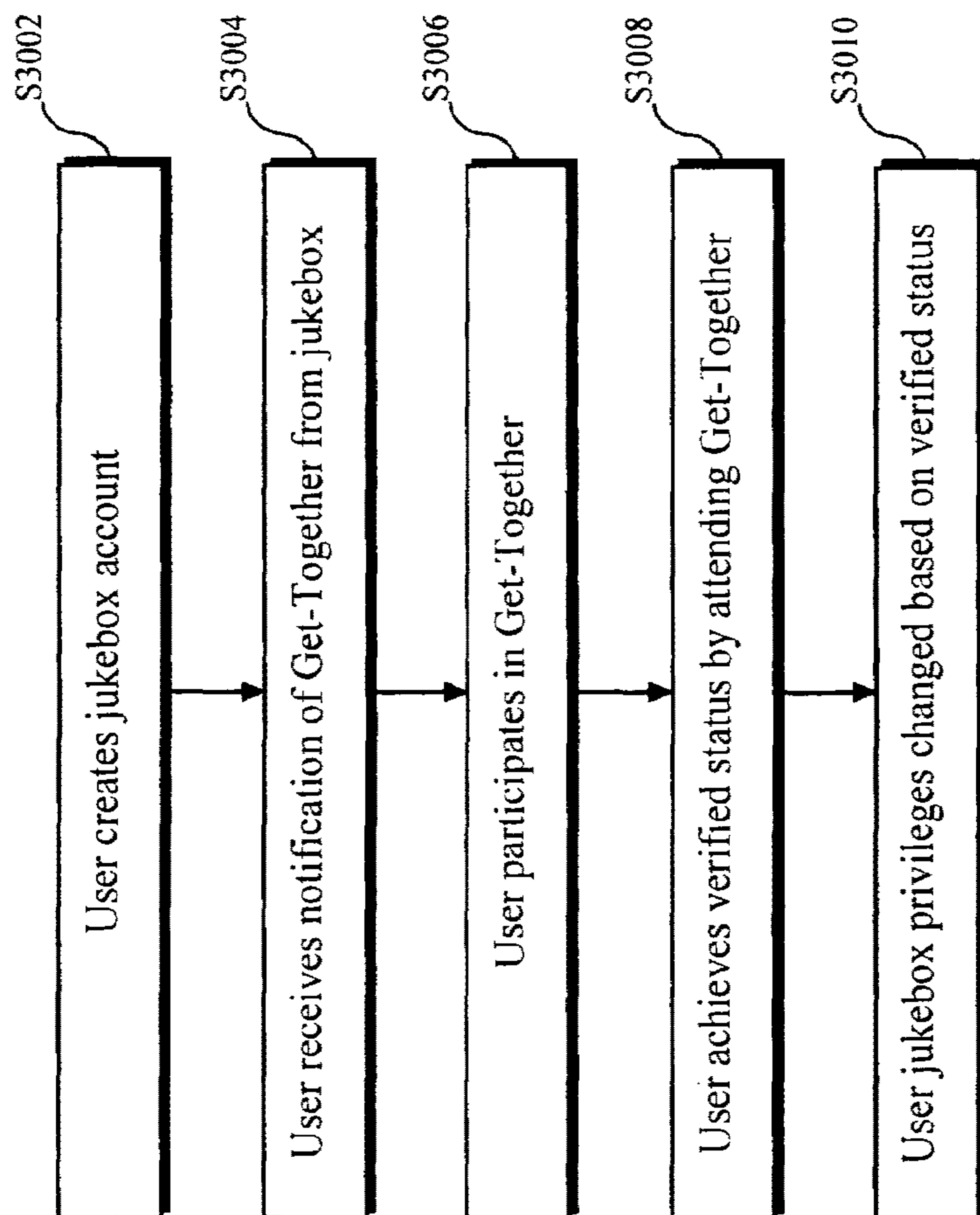

Fig. 30

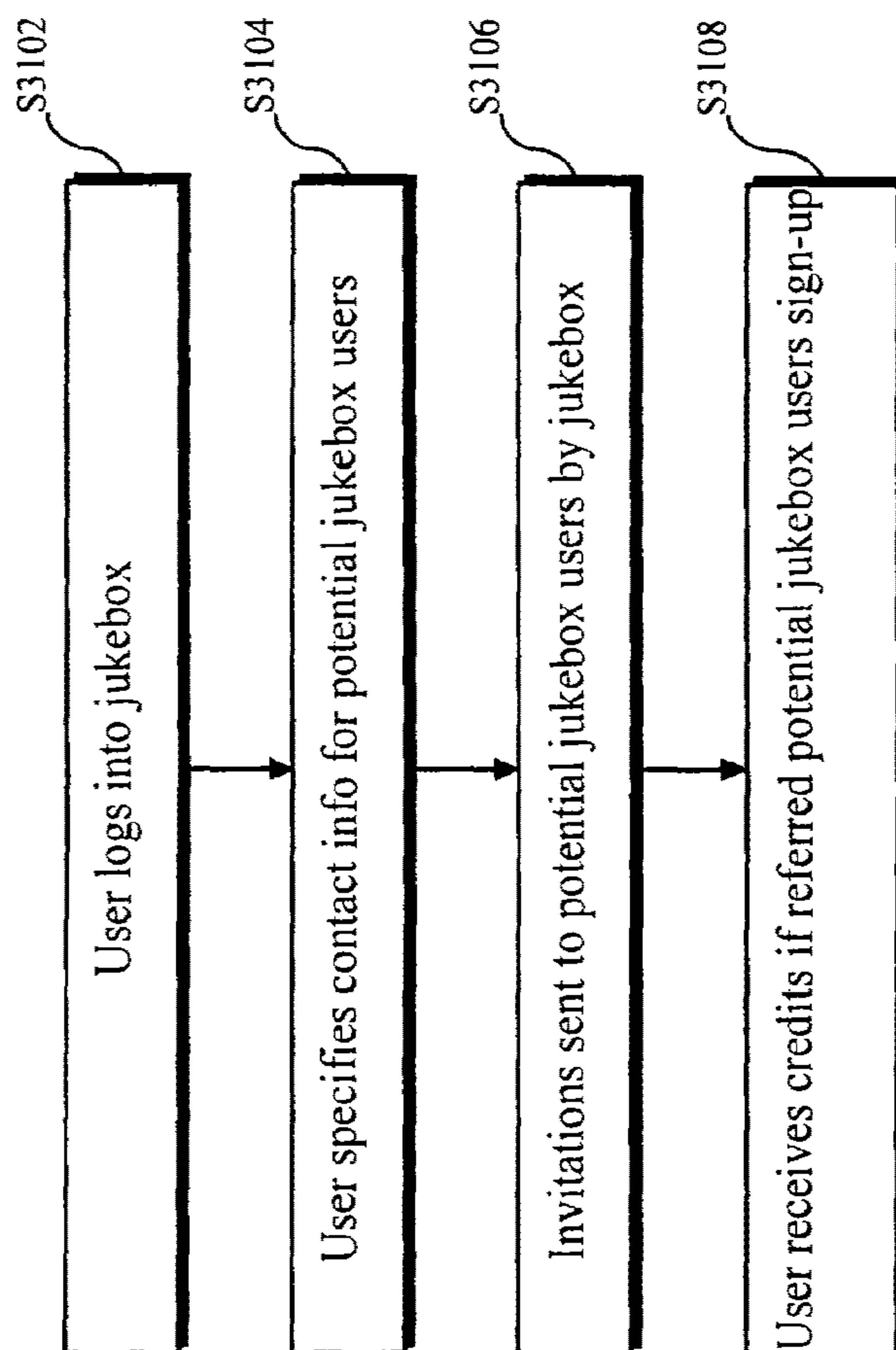

Fig. 31

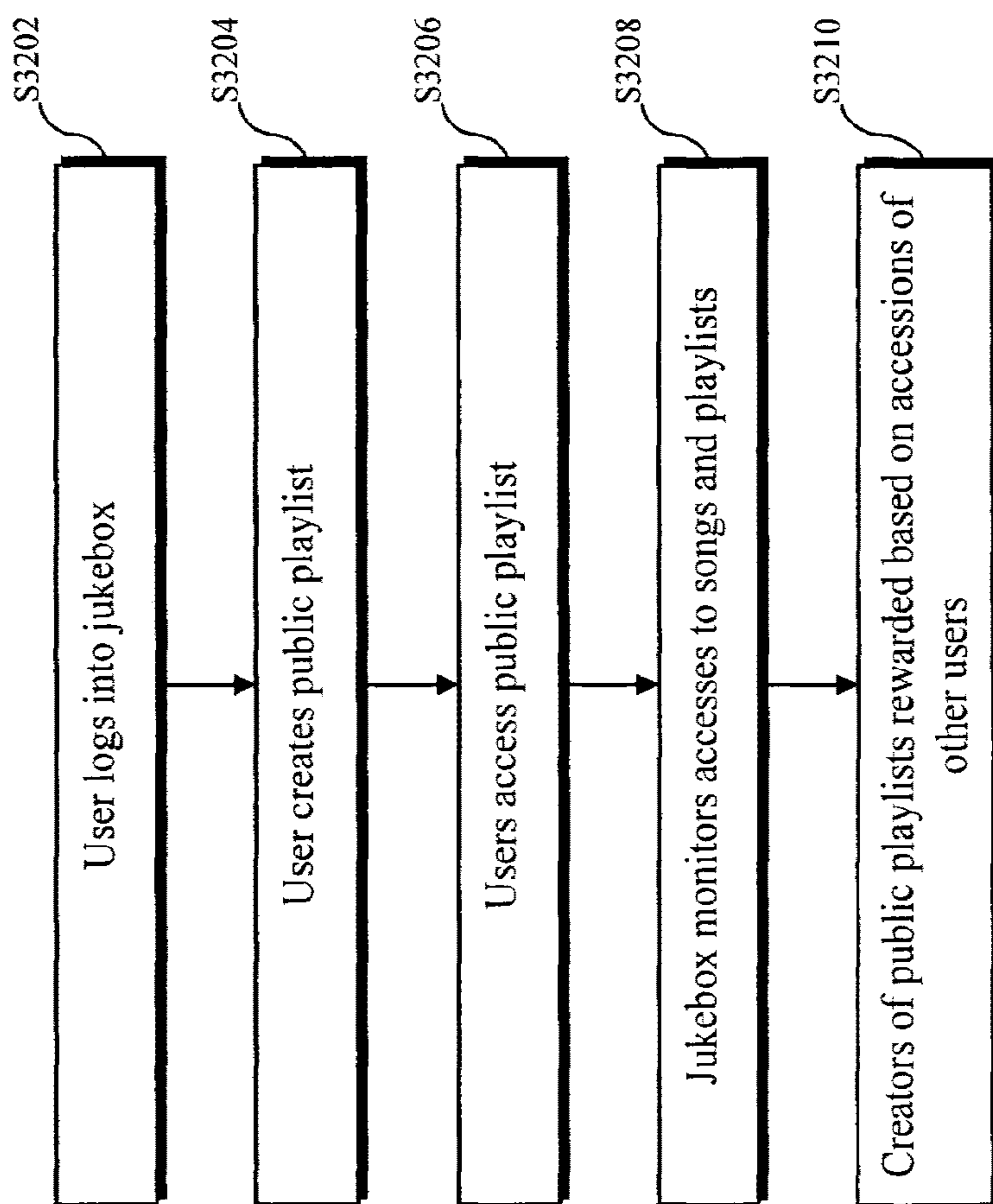

Fig. 32

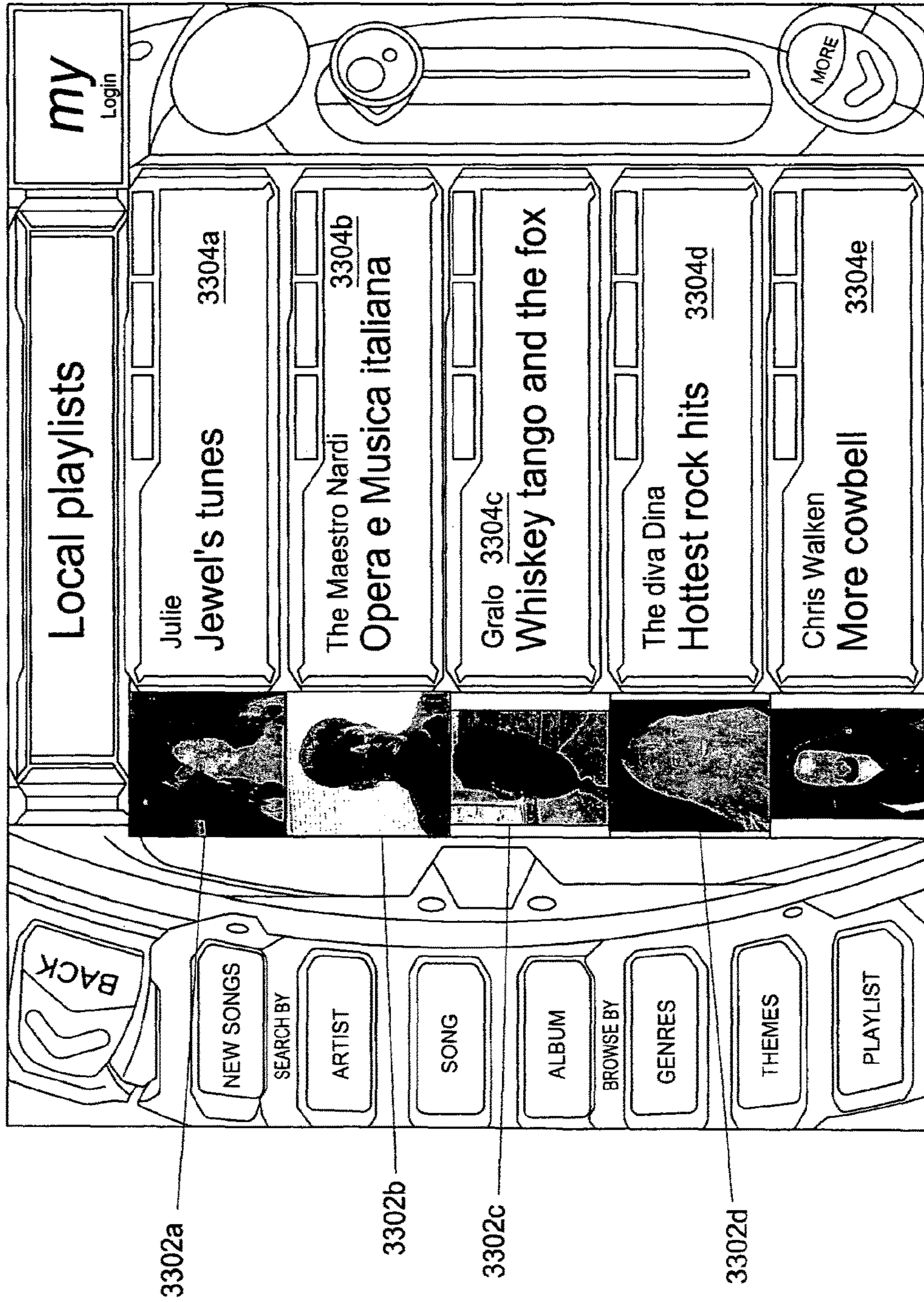

Fig. 33

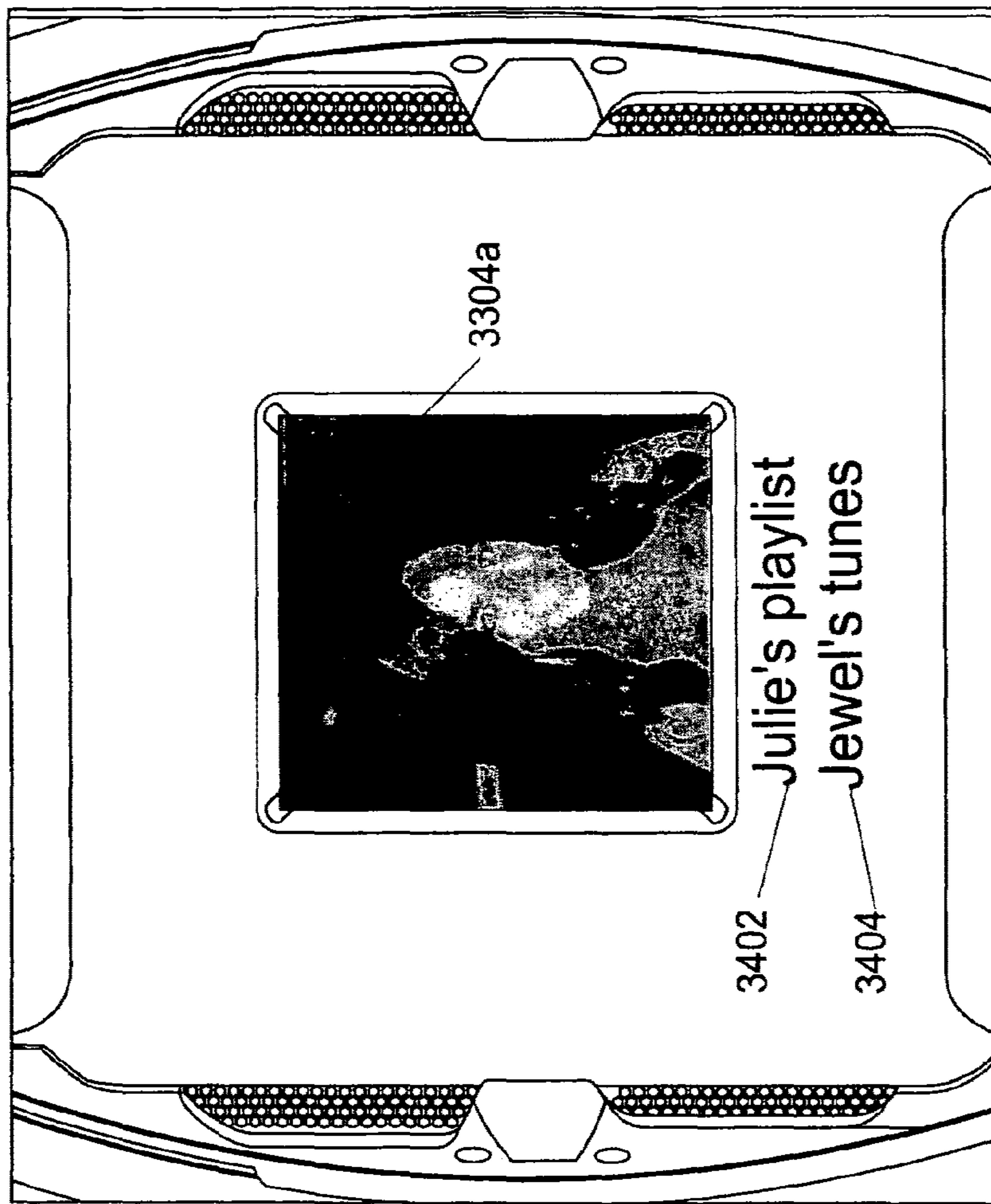

Fig. 34

Diagnostics Alerts

[Help](#)

Receive email alert at this address:

Receive weekly email on:

Receive daily email at:

All fields are mandatory.

Test	Receive Email
Hard disk temperature too high	<input checked="" type="checkbox"/> Instantly
CPU temperature too high	<input type="checkbox"/> Never
System (MJS) temperature too high	<input type="checkbox"/> Instantly
	<input type="checkbox"/> Daily
	<input type="checkbox"/> Weekly

Fig. 35

DIAGNOSTICS & ALERTS

Bills reject rate too high when above	10	▼	%
Alert when bills reject rate is 100% for the last	5	▼	bills
Bill stacker almost full when it reaches	700	▼	bills
Bill stacker full when it reaches	800	▼	bills
Alert when, in the last 24th, the jukebox did more than	3	▼	unneeded reboots

Fig. 36

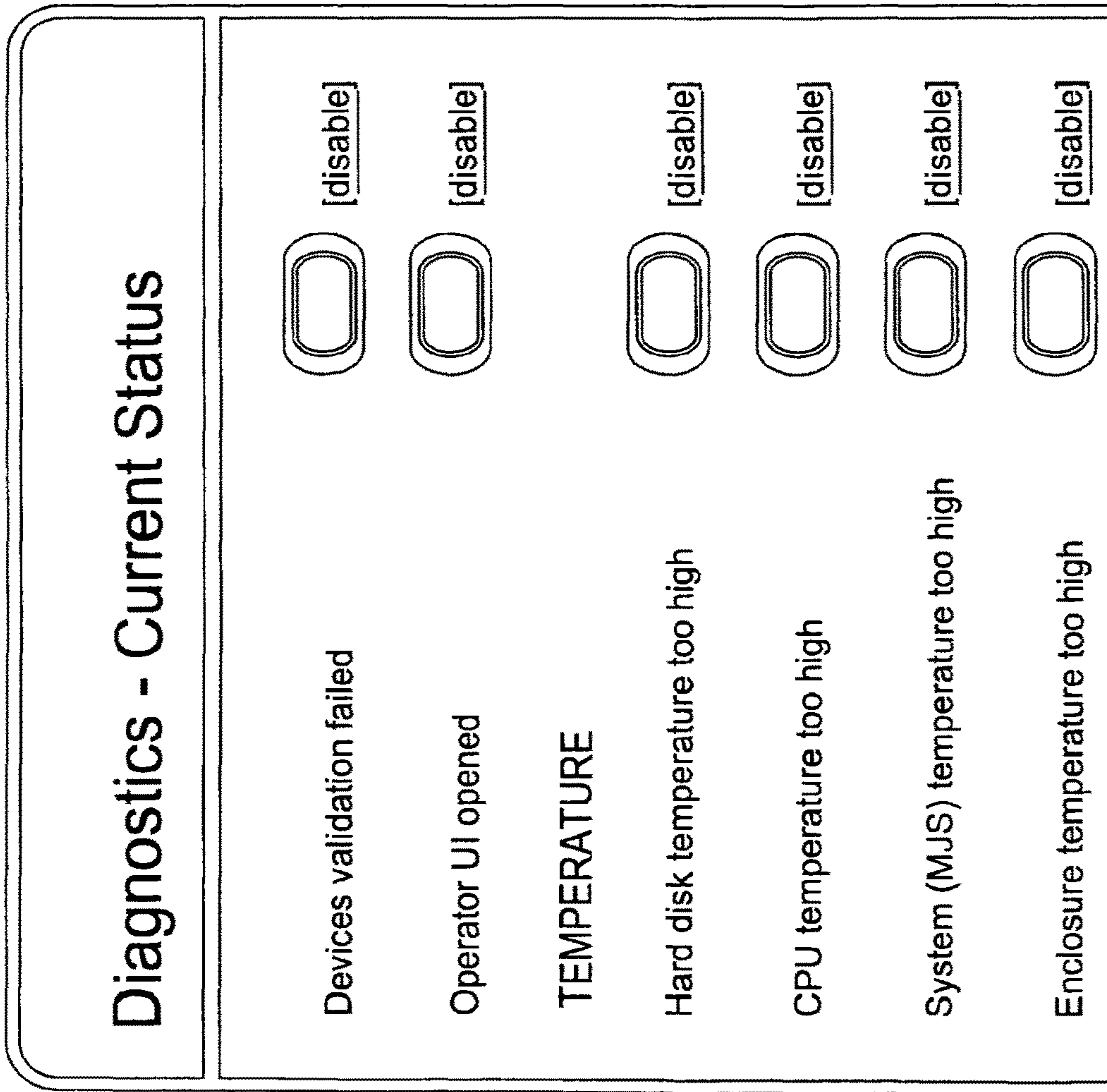

Fig. 37

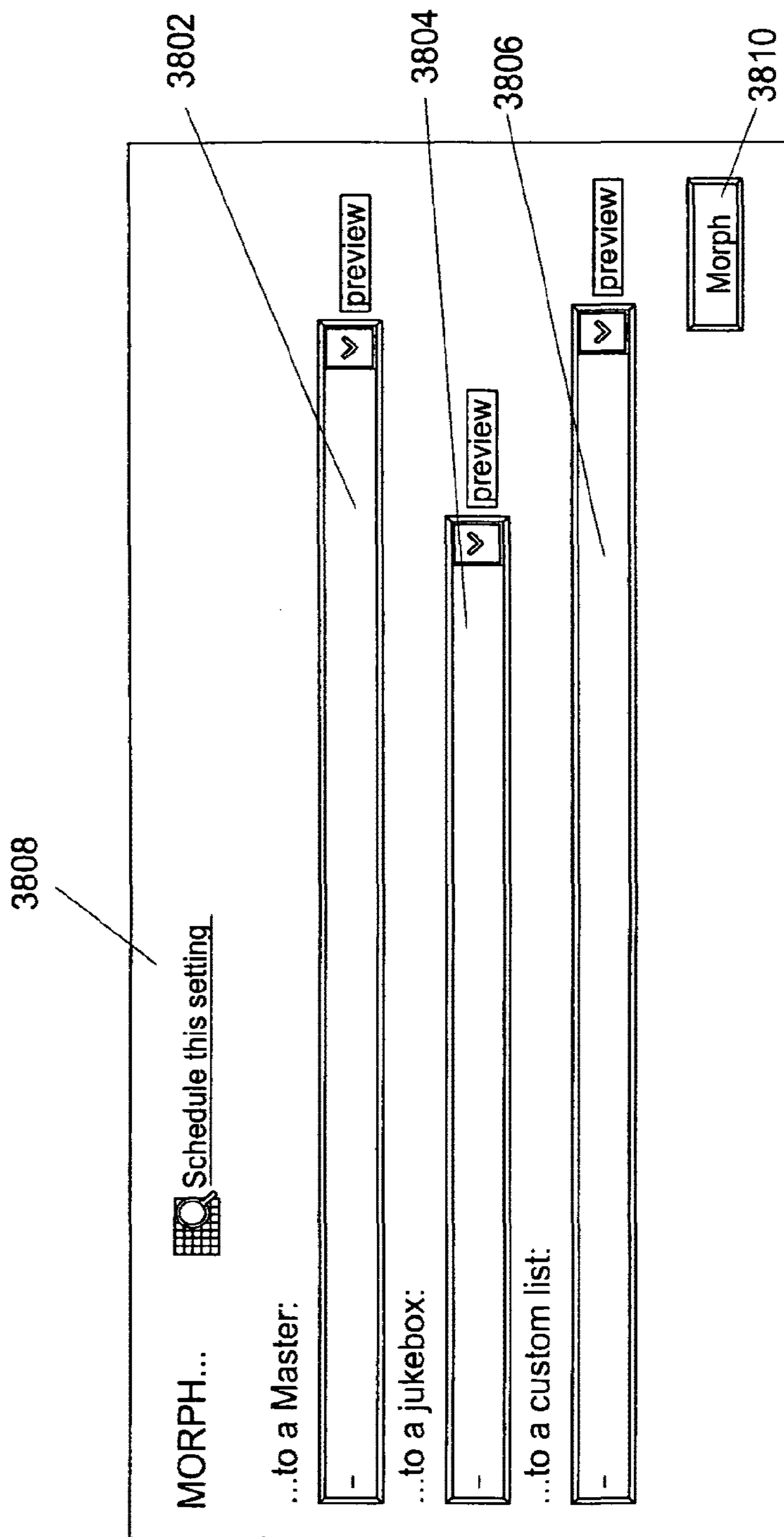

Fig. 38

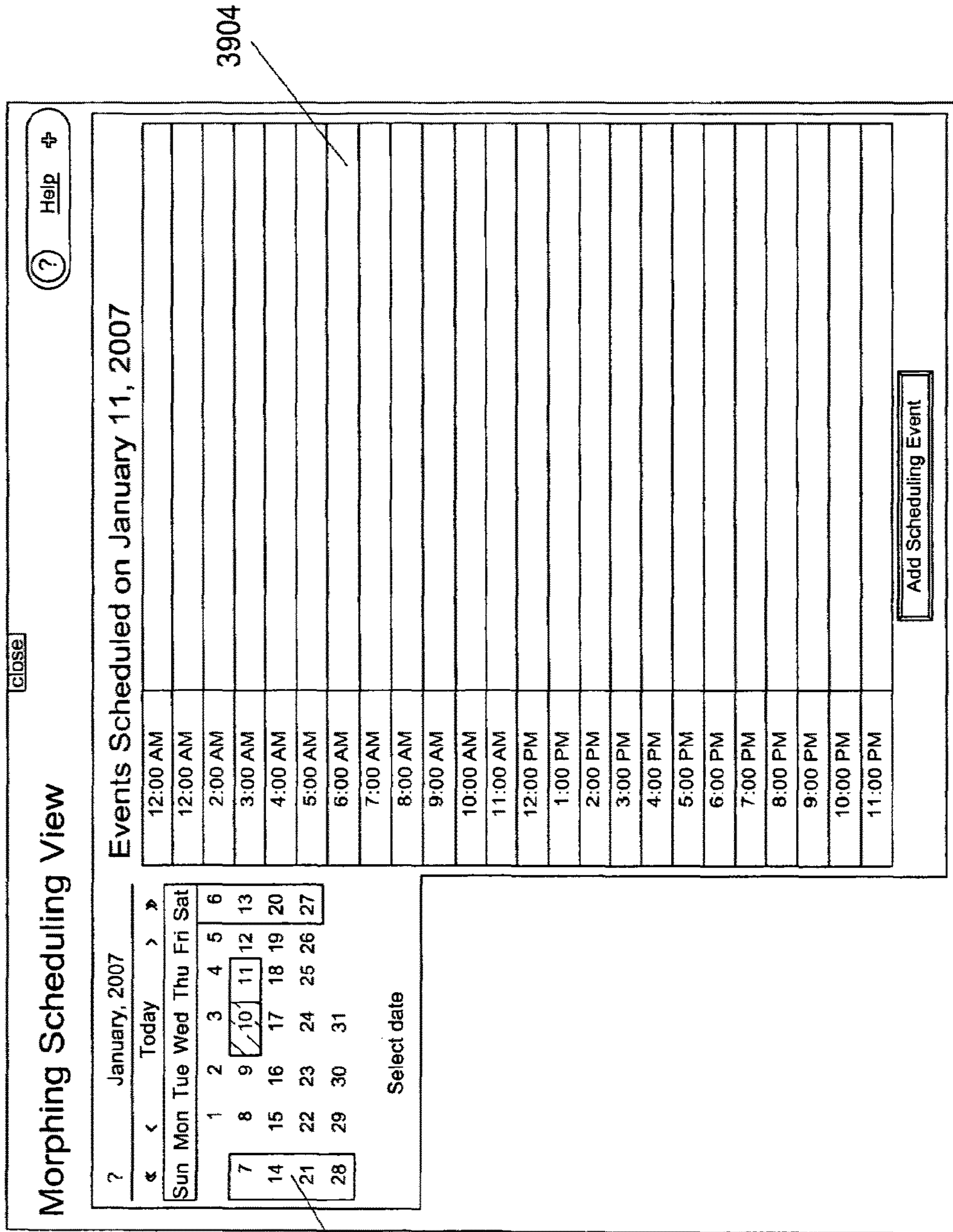

Fig. 39

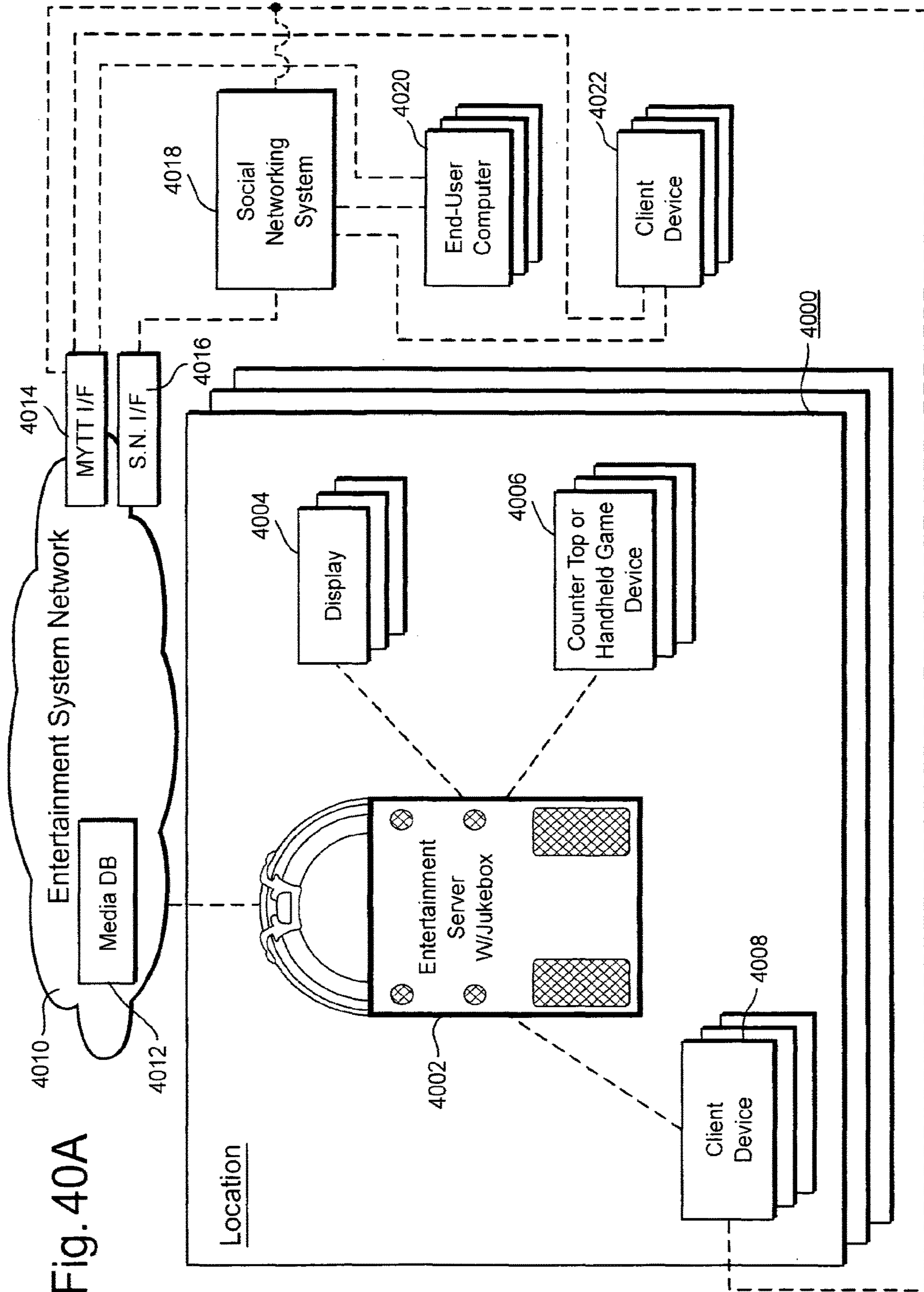

Fig. 40A

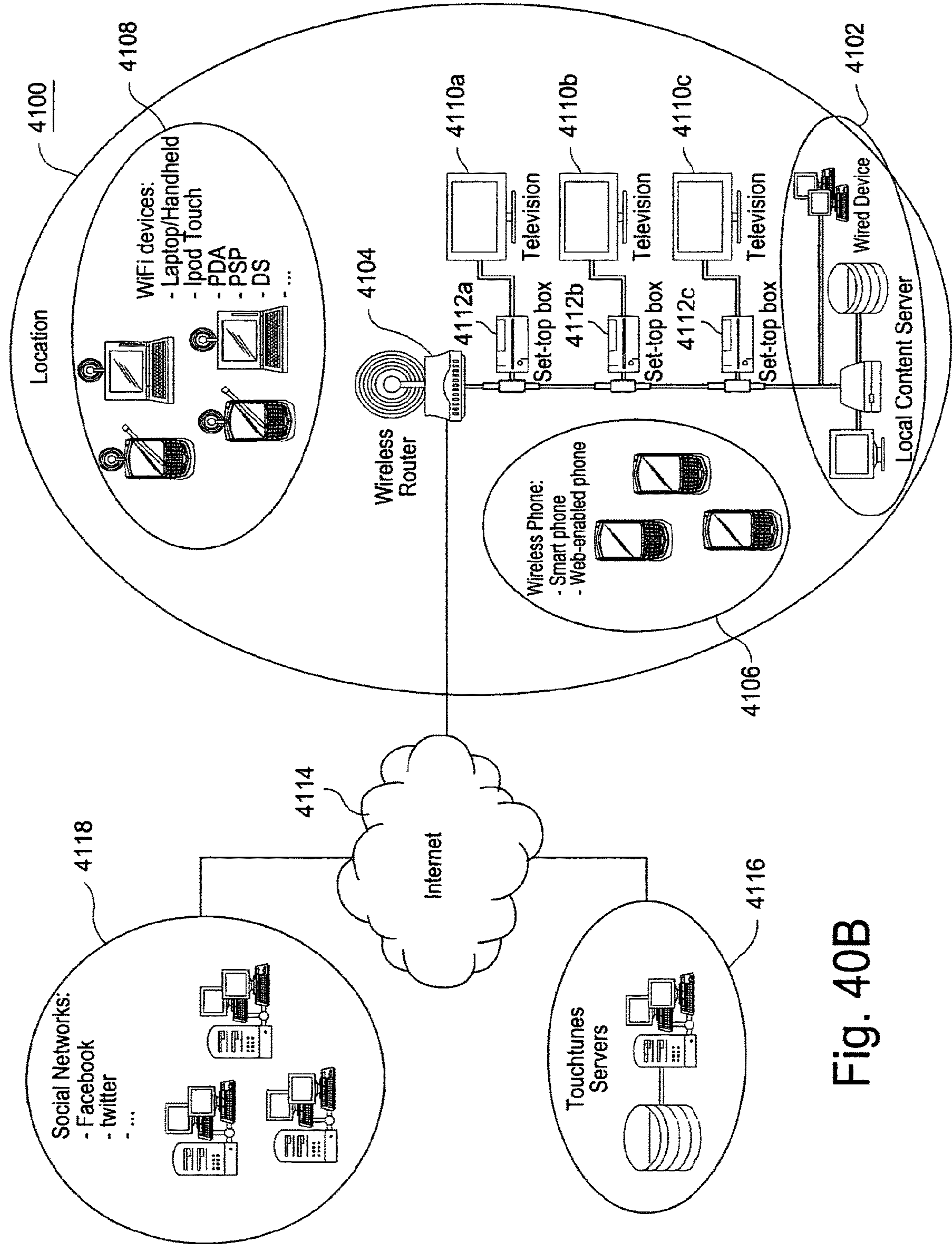

Fig. 40B

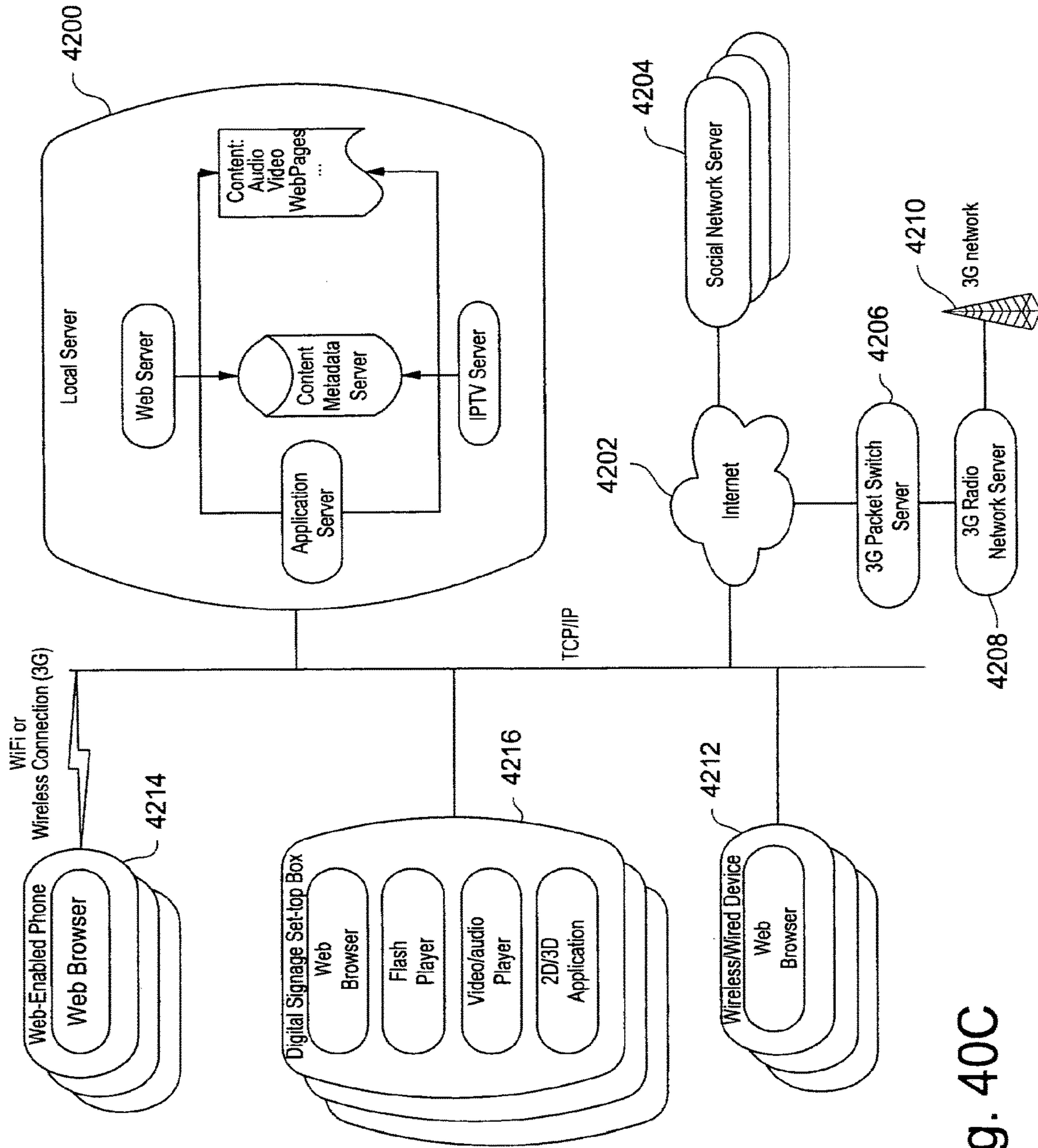

Fig. 40C

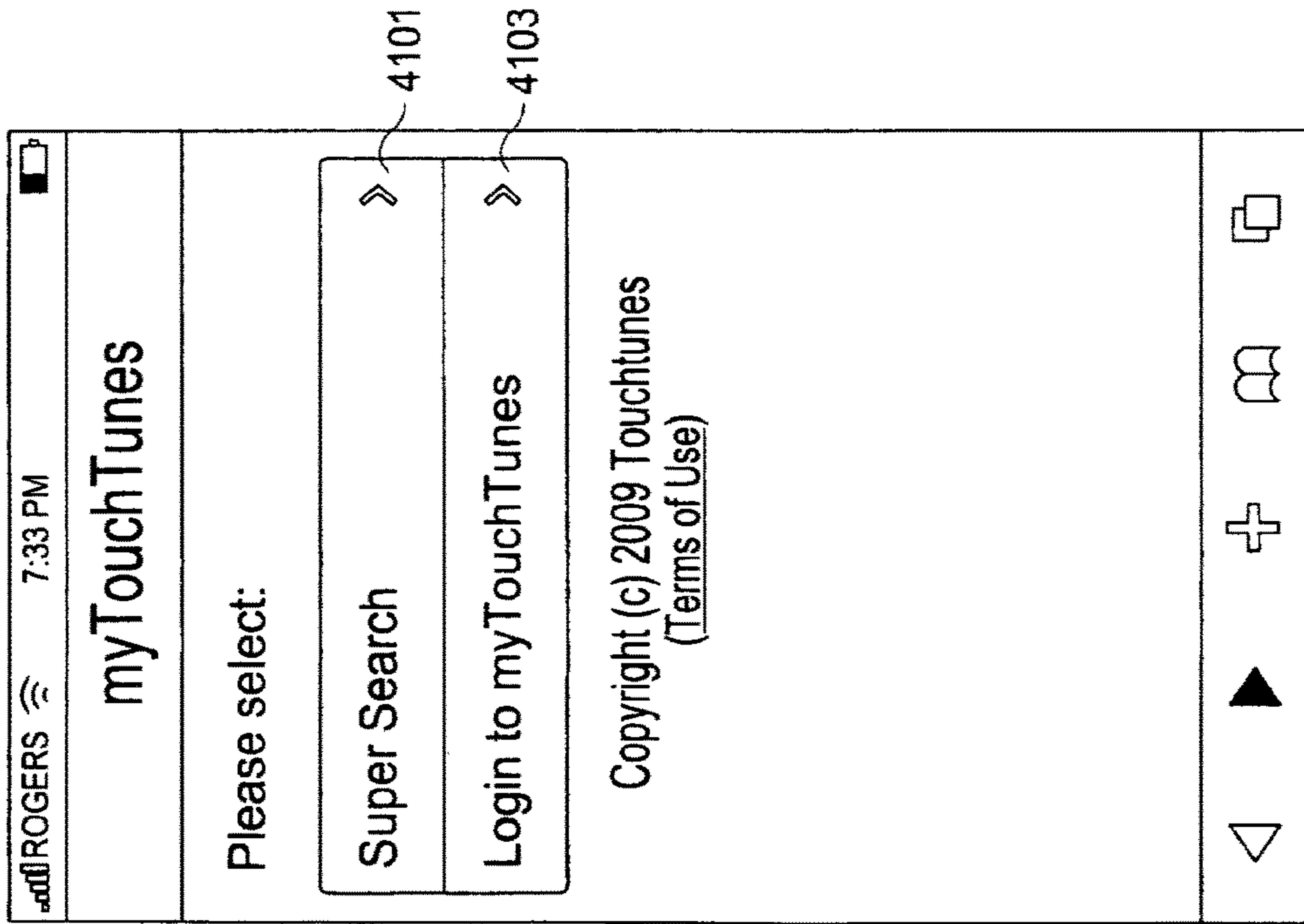

Fig. 41A

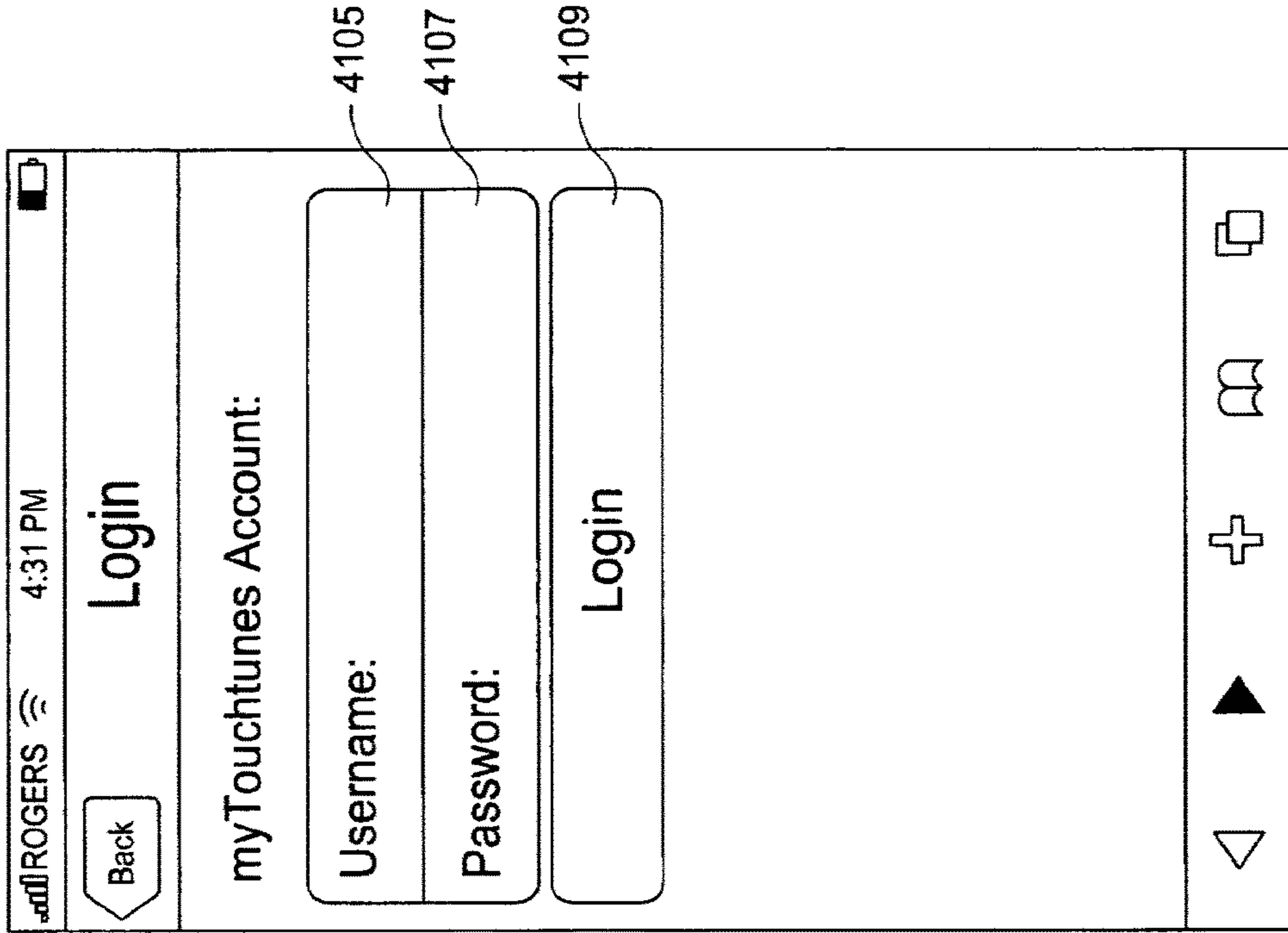

Fig. 41B

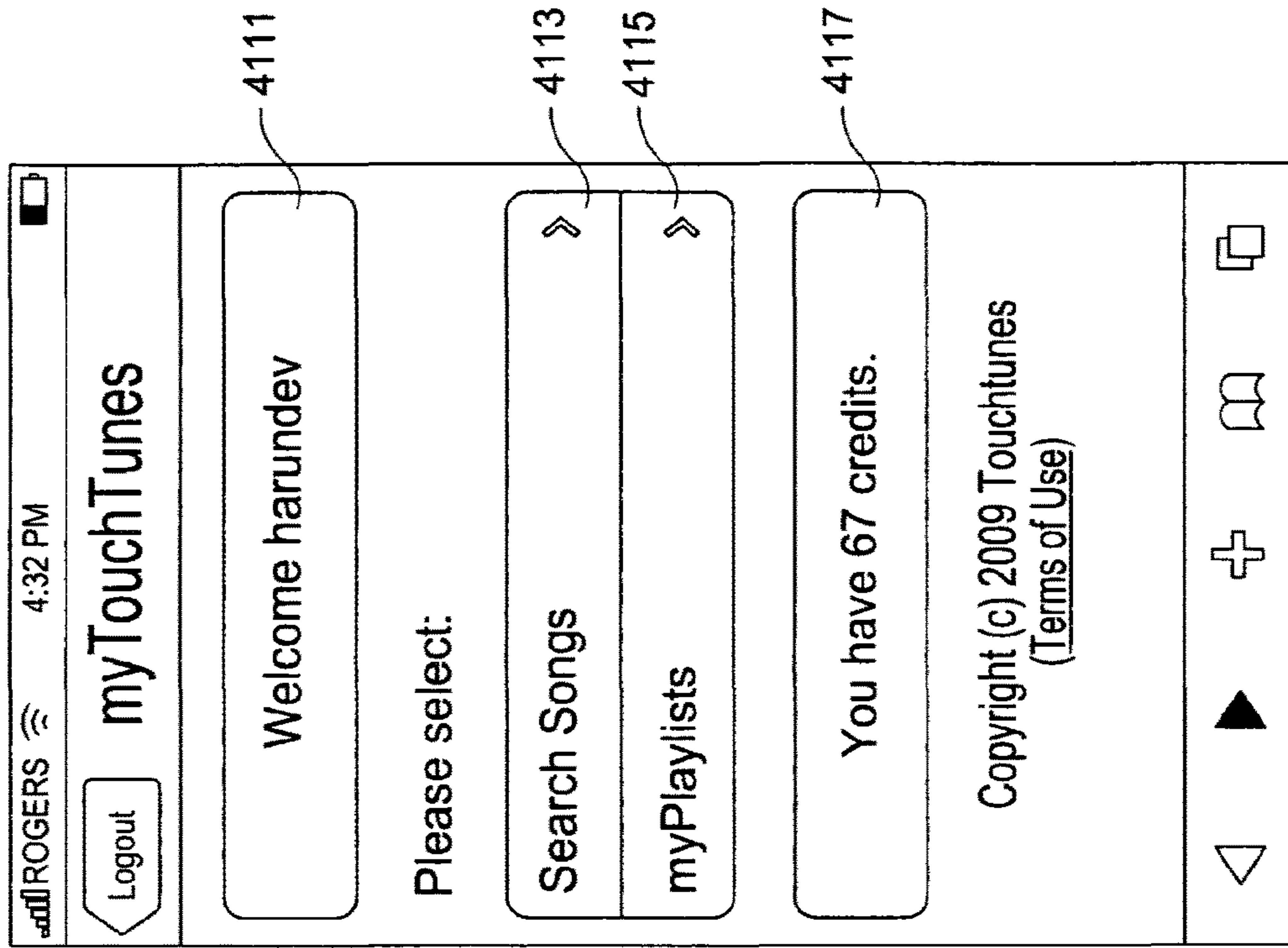

Fig. 41D

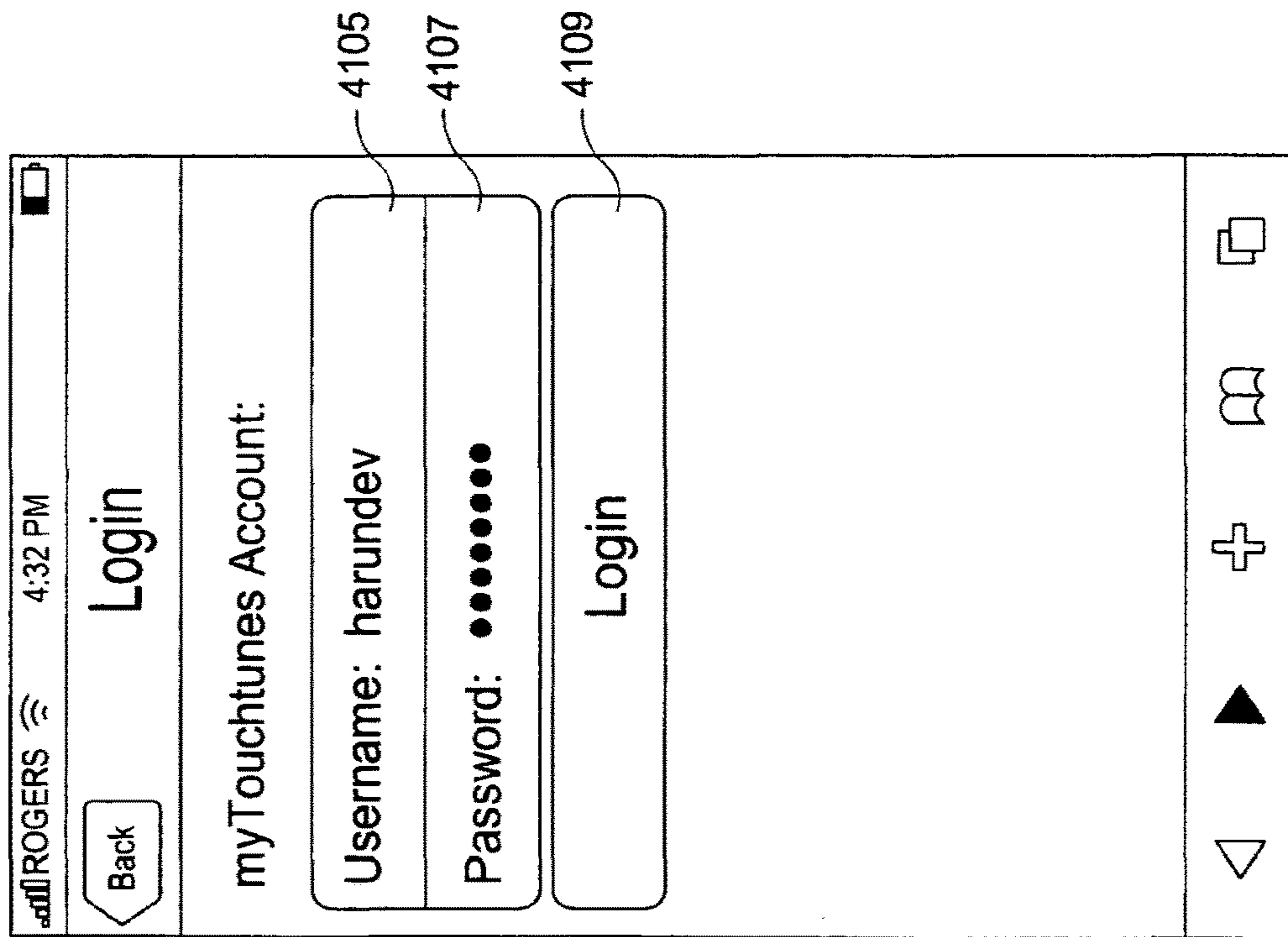

Fig. 41C

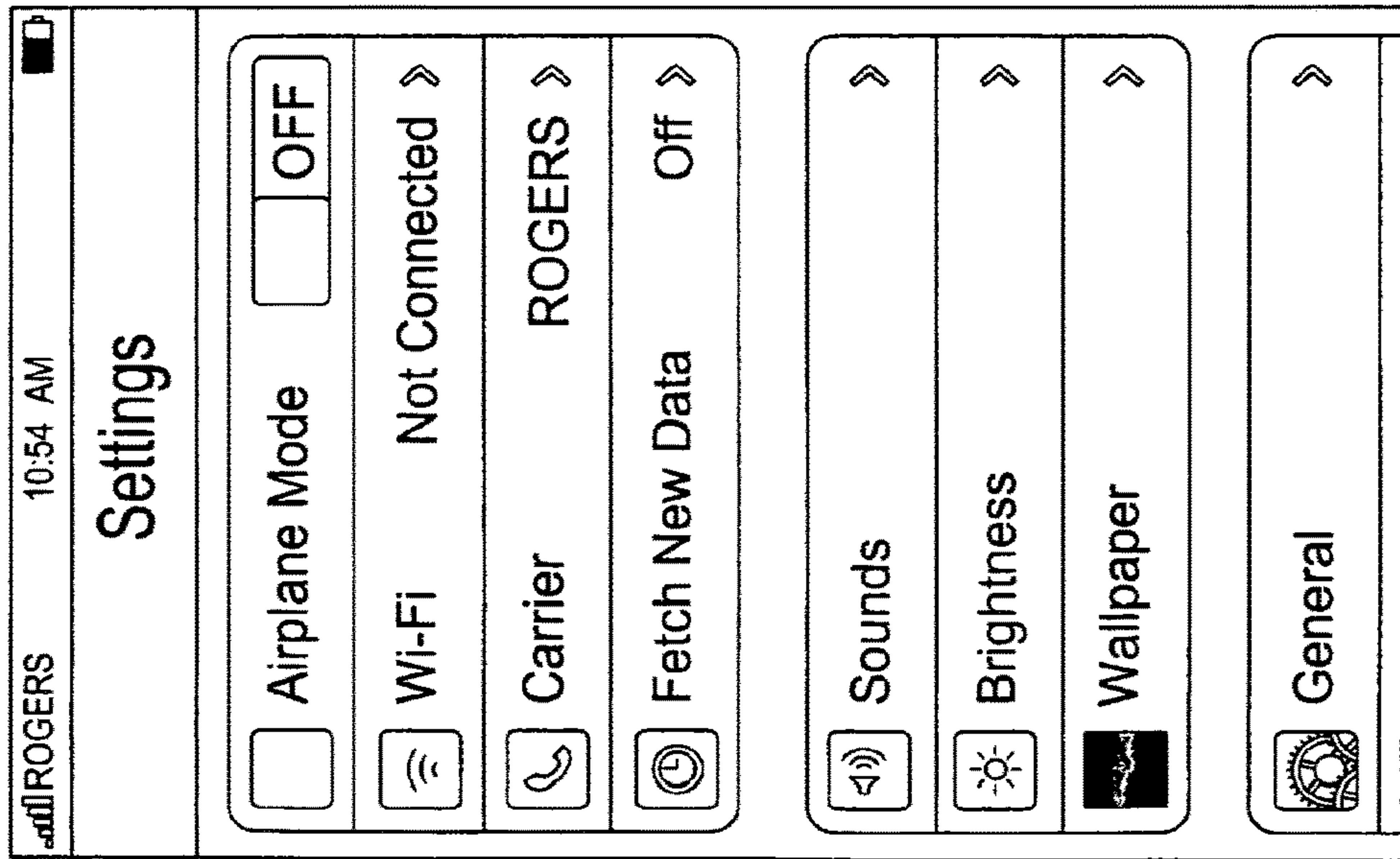

Fig. 42A

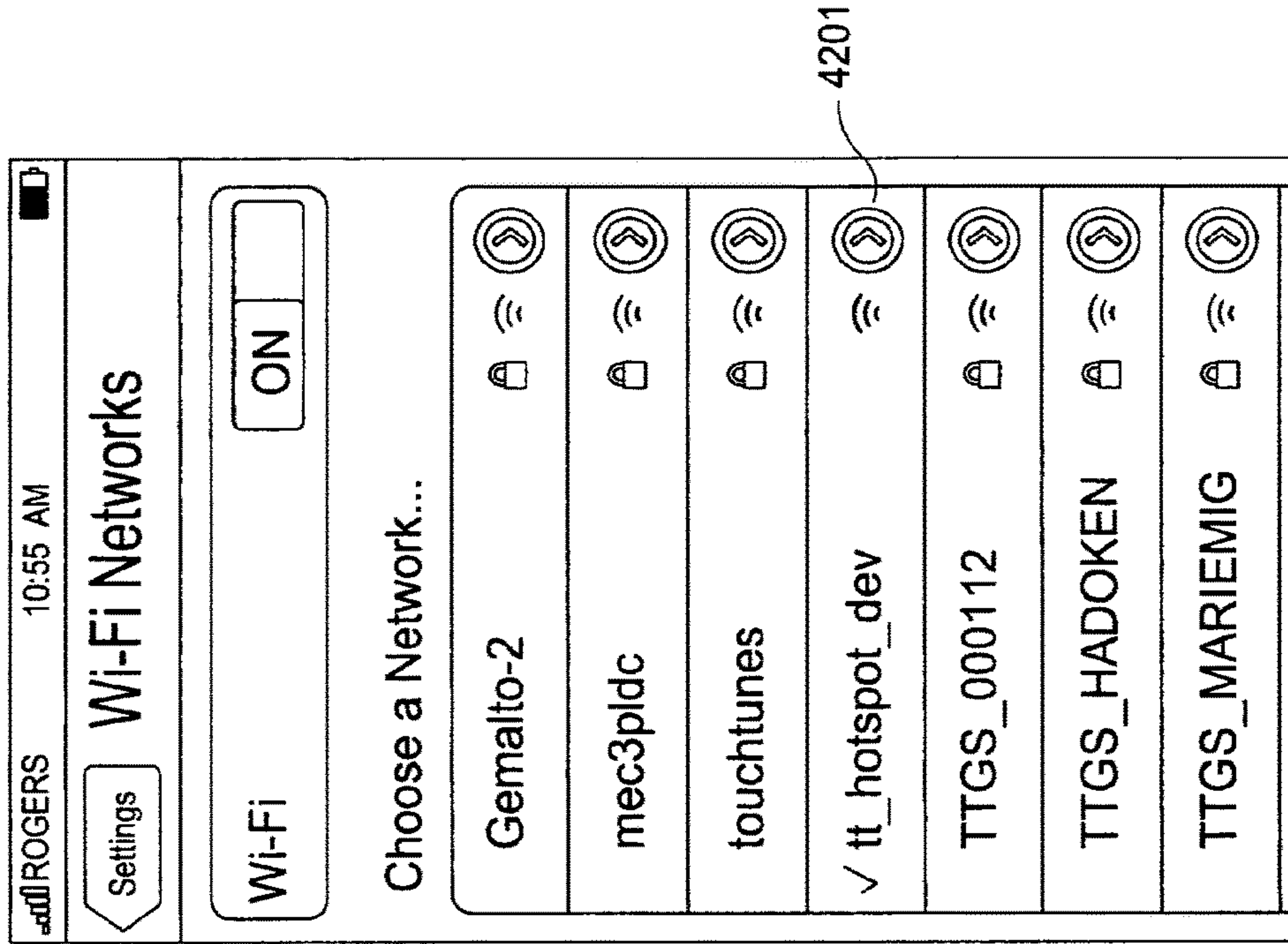
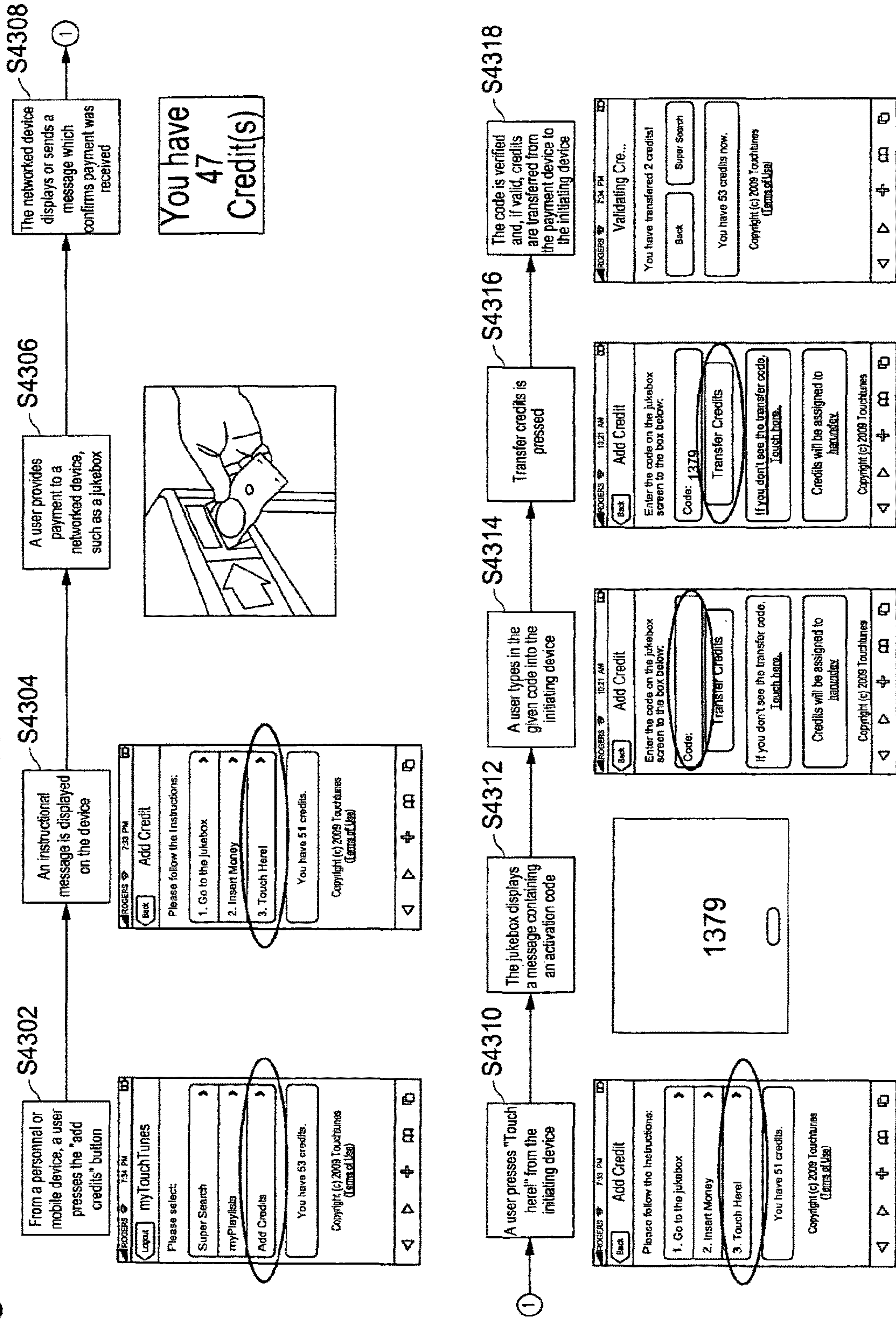

Fig. 42B

Fig. 43A

CREDIT TRANSFER FLOW



PAYMENT DEVICE INITIATED CREDIT TRANSFER FLOW CASE 1

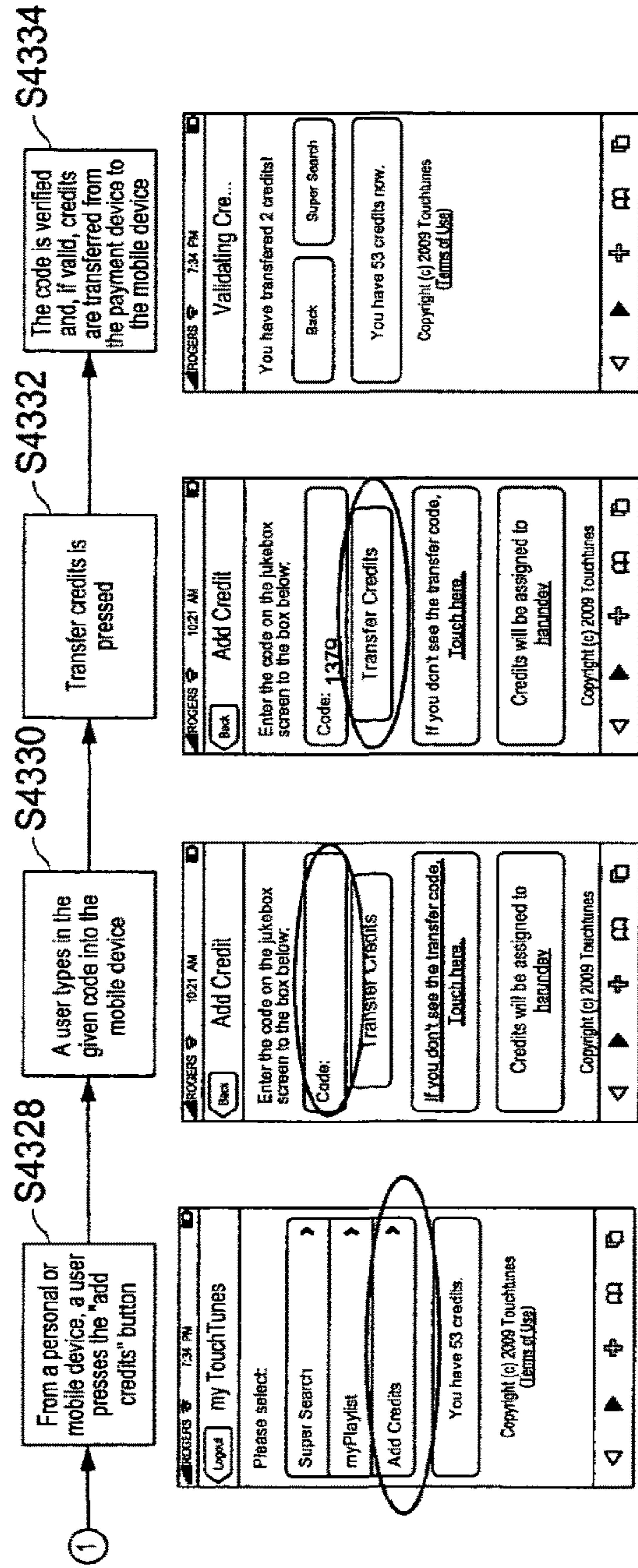
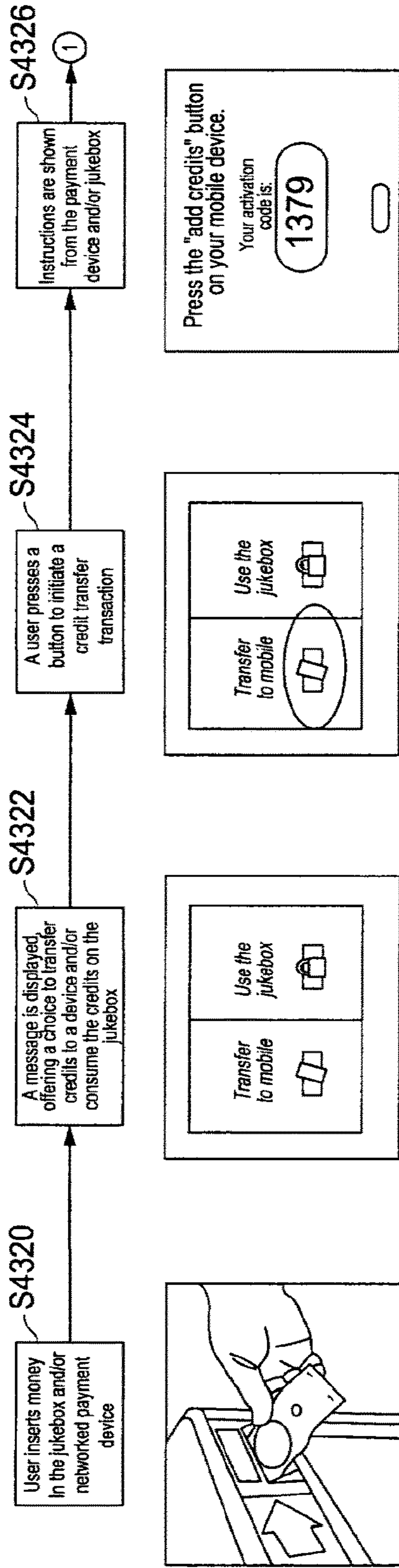

Fig. 43B

PAYMENT DEVICE INITIATED CREDIT TRANSFER FLOW CASE 2

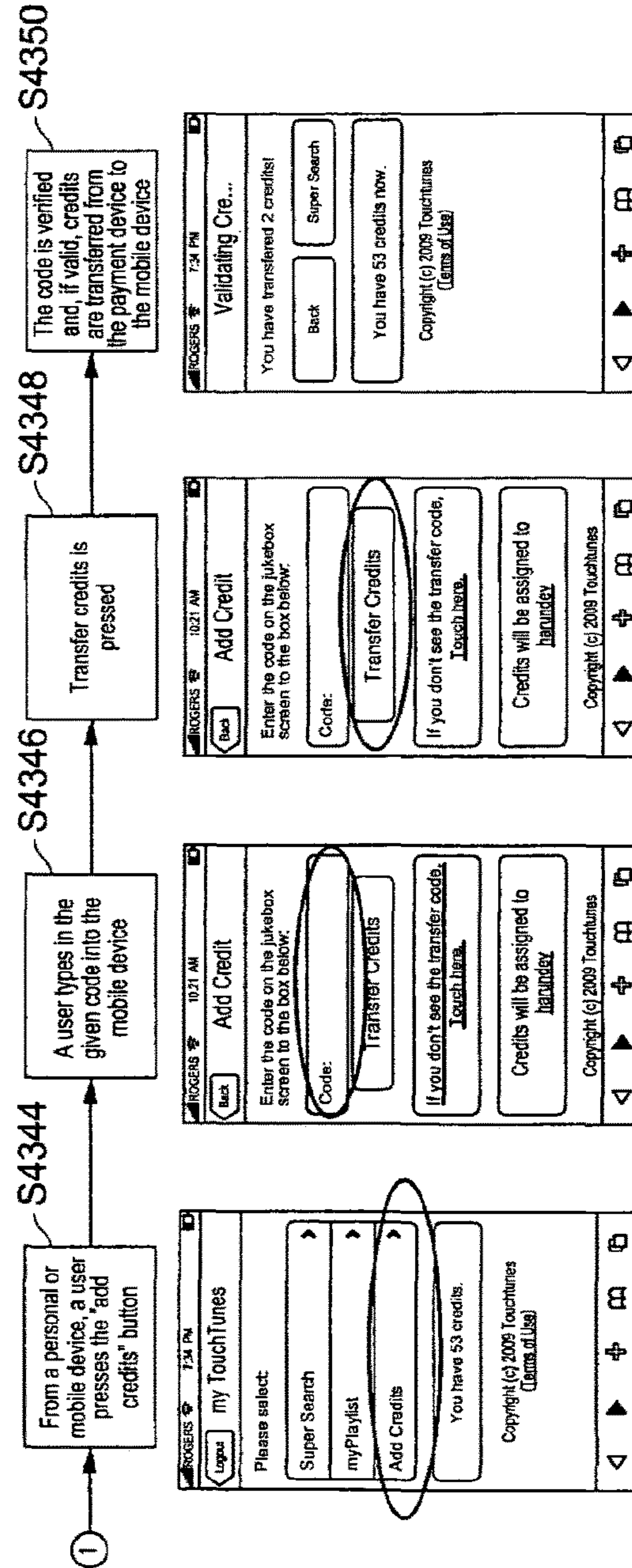
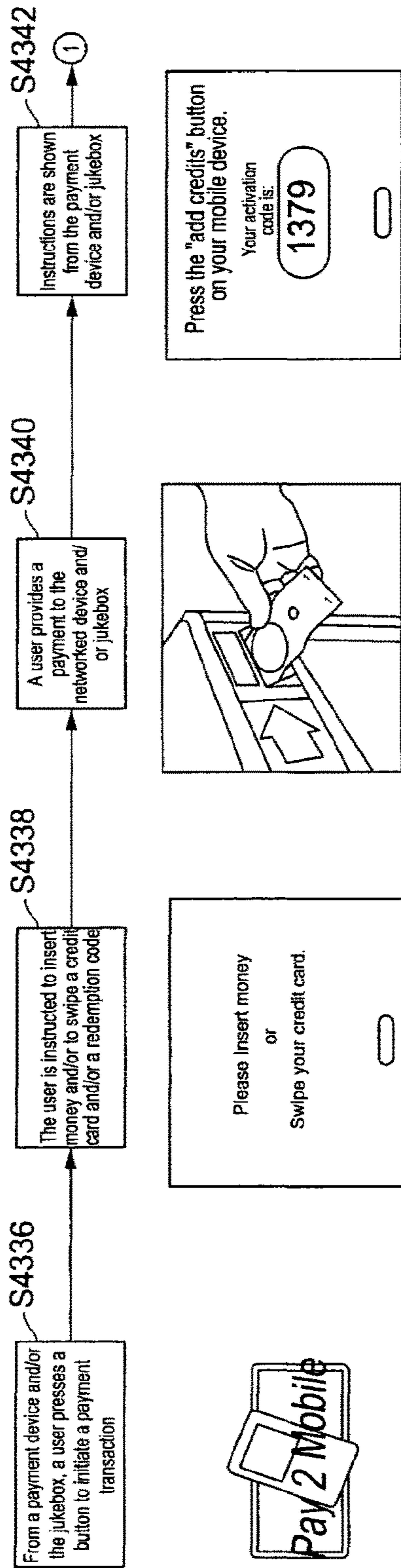

Fig. 43C

COUPON REDEMPTION FROM A MOBILE DEVICE FLOW

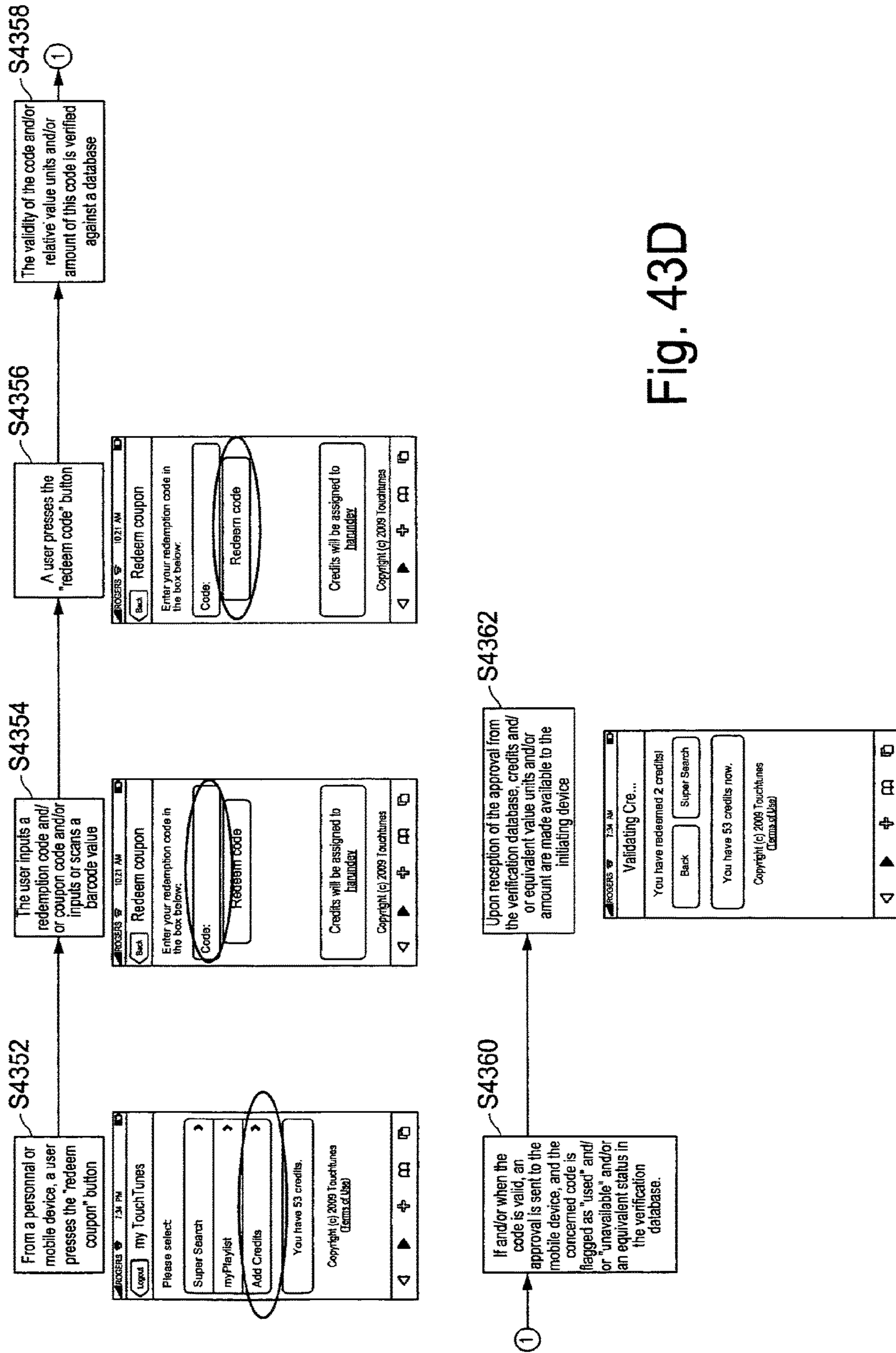

Fig. 43D

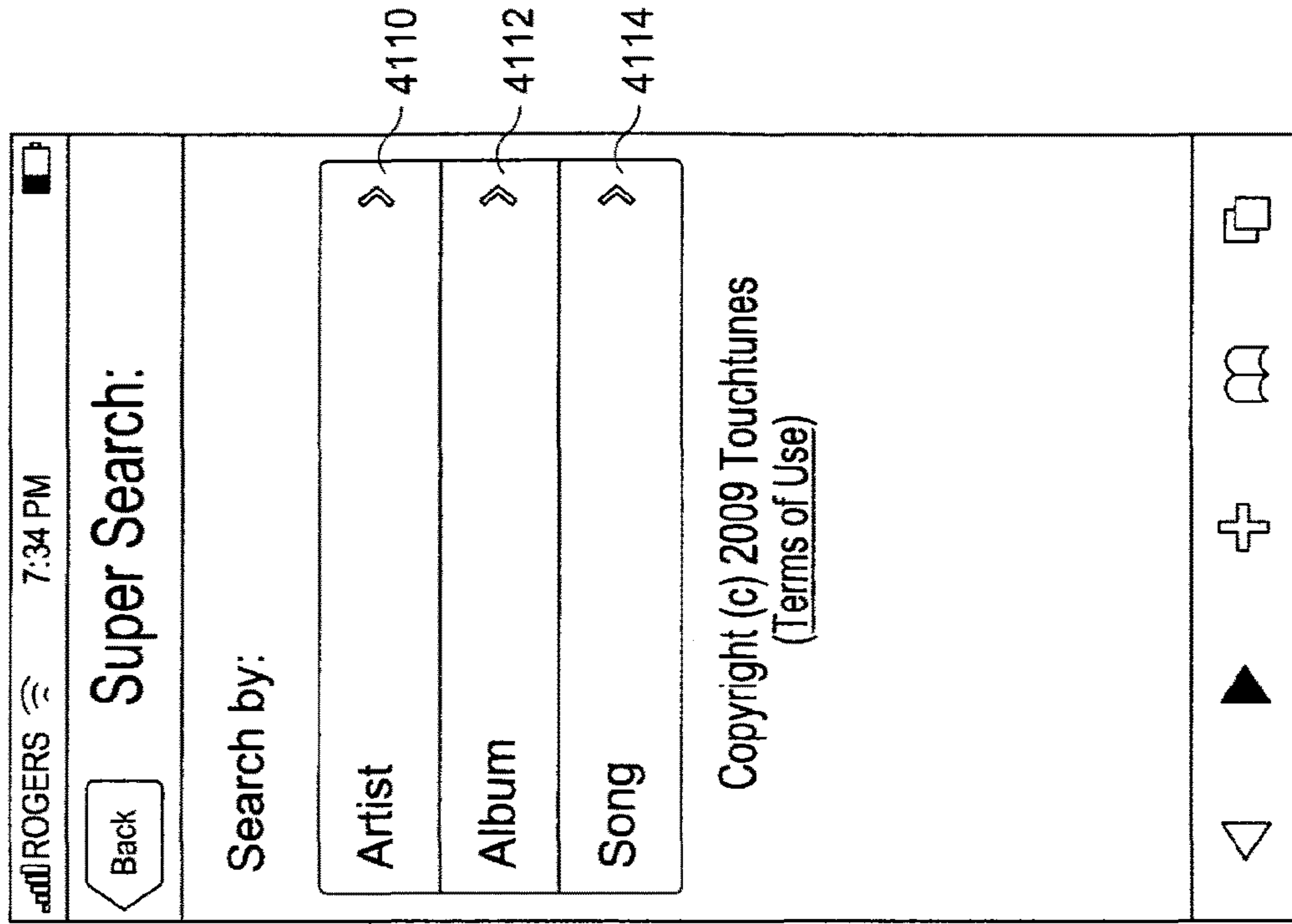

Fig. 44B

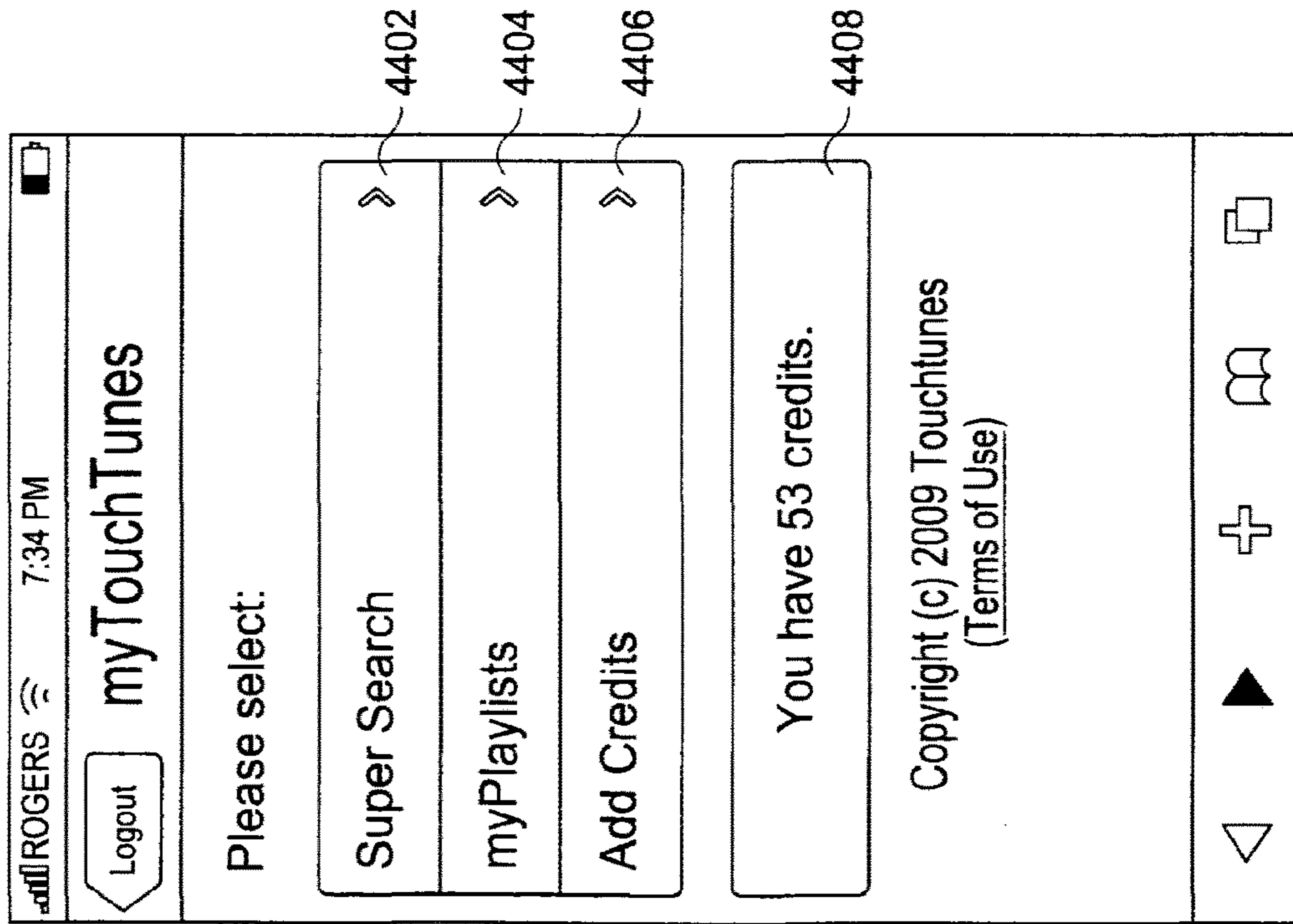

Fig. 44A

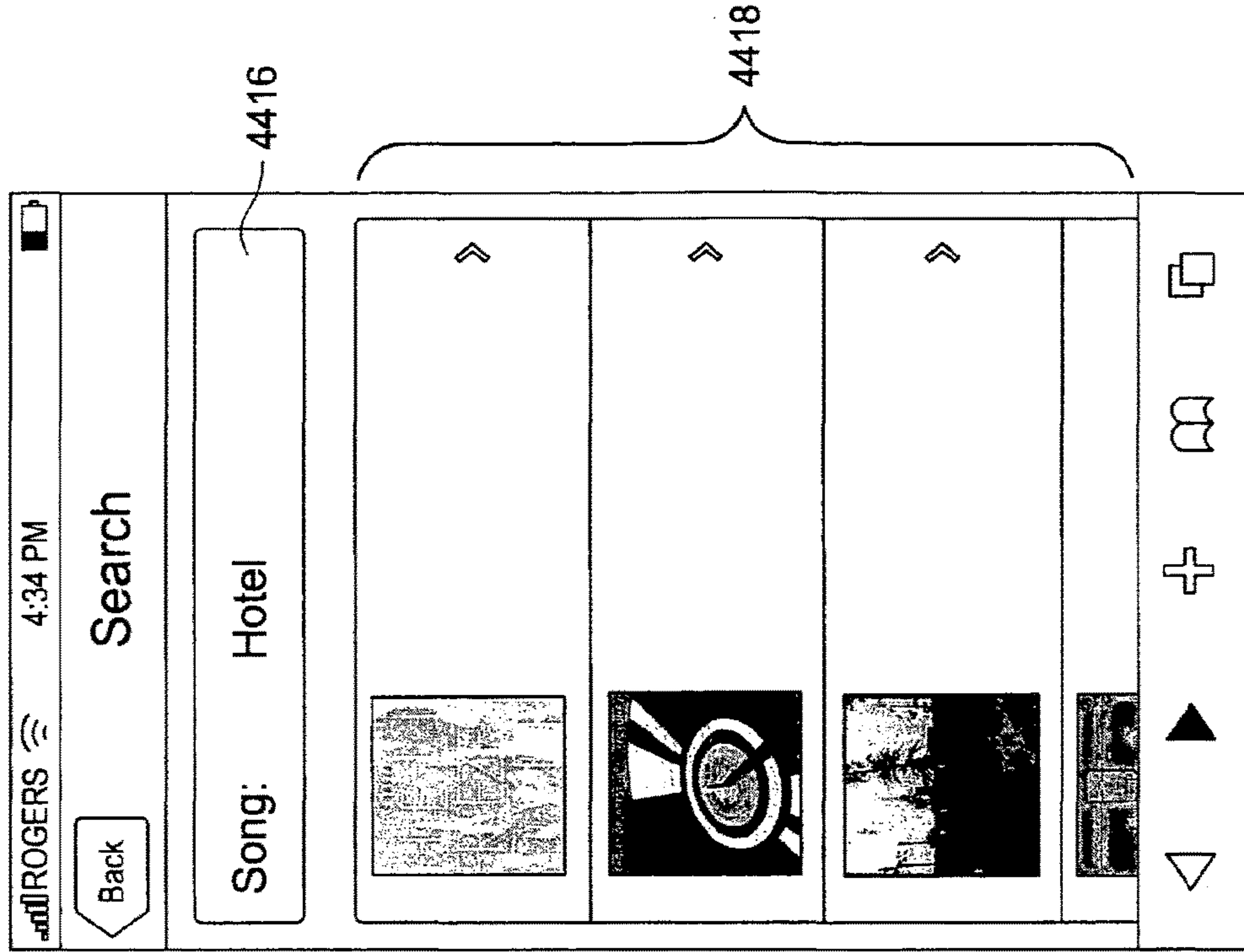

Fig. 44C

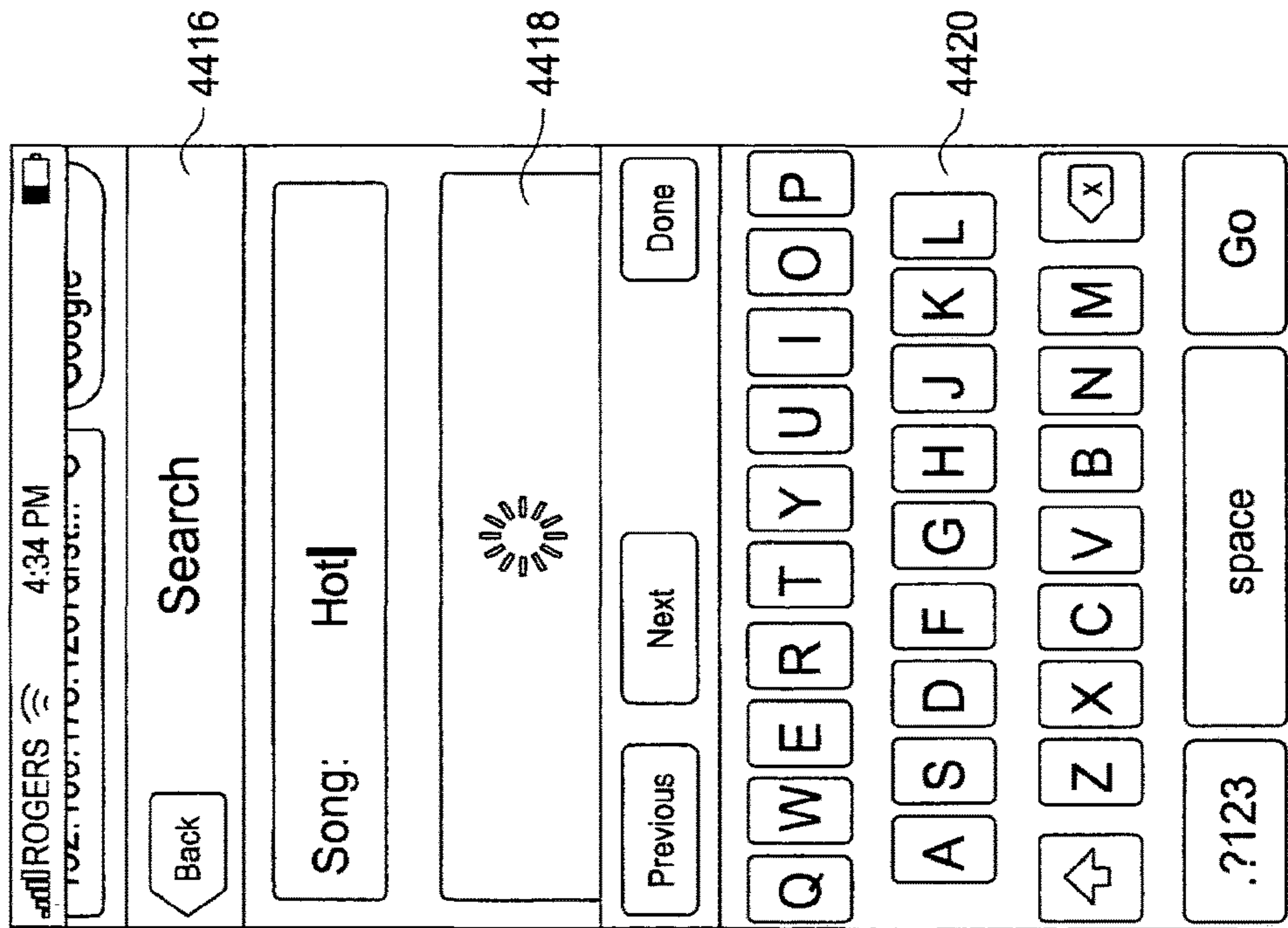

Fig. 44D

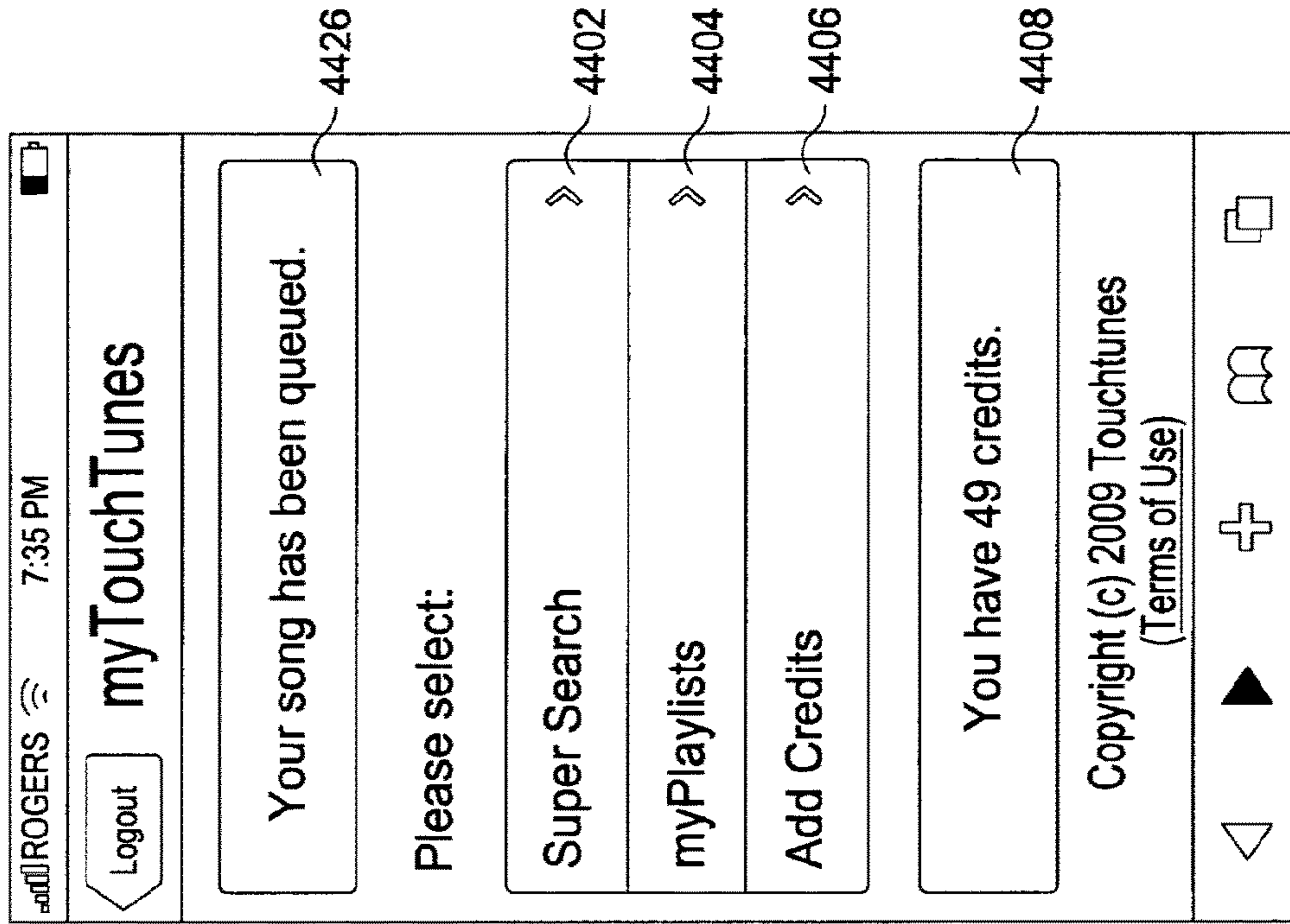

Fig. 44F

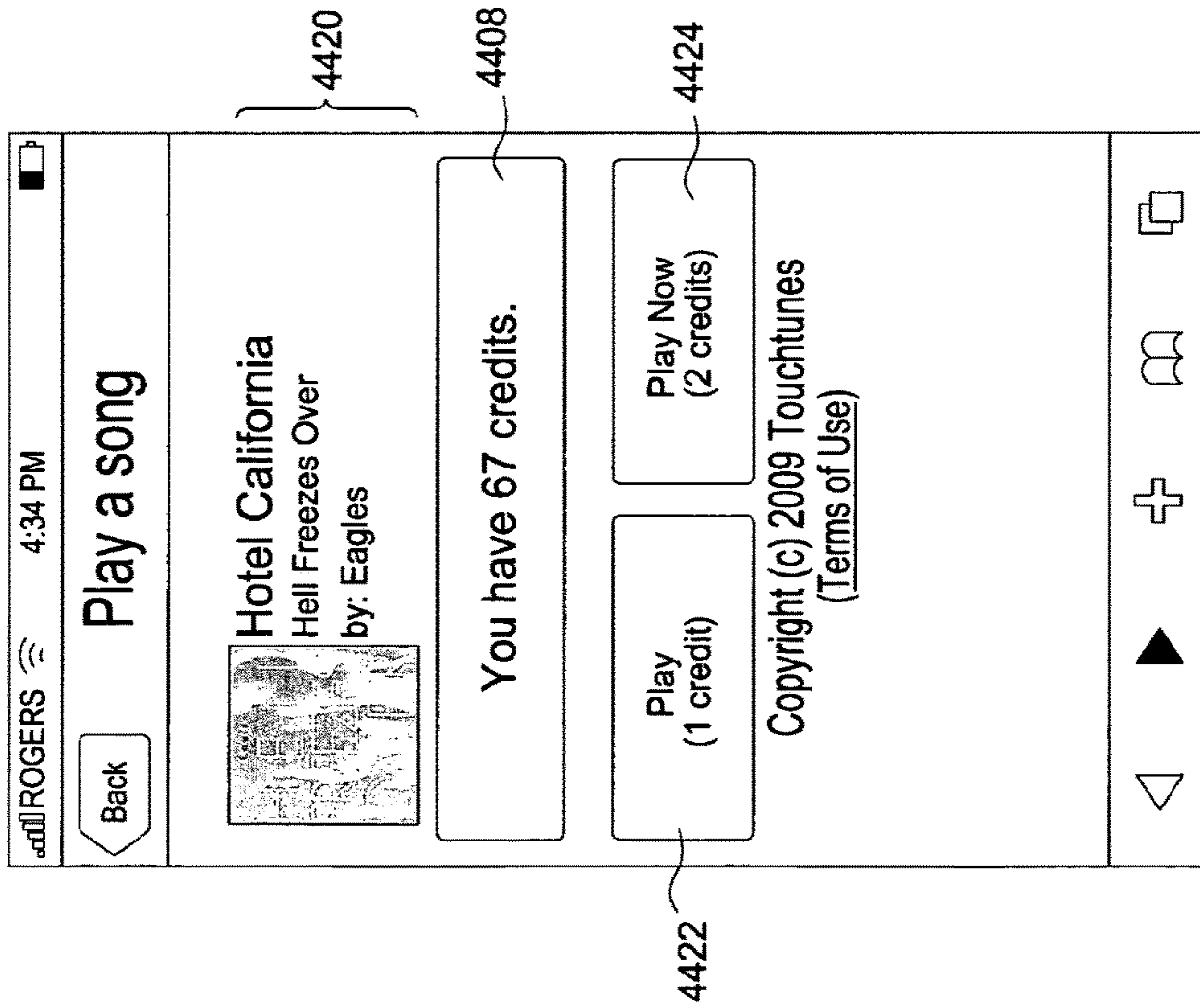

Fig. 44E

4506b 4506a 4502 4500

4508b
 Now playing : Hotel California by Eagles
 By: TouchTunes

4510b
 The "Hell Freezes Over" version is performed using eight guitars in total.
 By: TouchTunes 4508a

4512b
 this place rocks !!!!! Great music 4510a

4514b
 Hey, this is the Eagles and we'd like to thank you for listening to
 Hotel California at Billy's Pub ! 4512a
 By: TouchTunes

4516b
 Buy tickets for the Kansas city Eagles concert online at www.touchtunes.com/tickets
 By: TouchTunes 4514a

I could go for a beer right now! 4516a
 By: Guyfr

Tweet to @TT_BillysPub

4518
 Budweiser KING OF BEERS

4504

Fig. 45

1

ENTERTAINMENT SERVER AND ASSOCIATED SOCIAL NETWORKING SERVICES

CROSS-REFERENCES TO RELATED APPLICATIONS

This is a continuation of application Ser. No. 13/138,660 filed Mar. 17, 2010, which claims the benefit of Provisional Application No. 61/202,617 filed Mar. 18, 2009, the entire contents of each of which are hereby incorporated herein by reference in this application. This application also hereby incorporates by reference the entire contents each of the U.S. application Ser. Nos. 11/902,658; 11/902,790; 12/076,761; 61/129,637; 12/222,785; and 12/318,864, each of which is co-pending and commonly assigned.

TECHNICAL FIELD

Certain exemplary embodiments of this invention relate to entertainment systems and, more particularly, certain exemplary embodiments of this invention relate to entertainment systems that interact with users so as to provide for social networking and/or other services. For example, in certain exemplary embodiments, an entertainment system in an out-of-home location is configured to provide jukebox-related and entertainment system mediated services that are accessible from within and from the outside of the location, while coordinating social networking services among and between patrons within and outside of the location and also providing for advertisement opportunities. In certain exemplary embodiments, the entertainment system within a location may serve as and/or be connected to a jukebox. Furthermore, the entertainment system within a location may be connected to one or more client devices, one or more displays, one or more bar-top or hand-held gaming devices, etc., in certain exemplary embodiments. The jukebox-related and entertainment system mediated services may provide mechanisms for enhancing patrons' experiences, creating a sense of ownership and/or belongingness to a connected community of entertainment system users.

BACKGROUND AND SUMMARY

Jukeboxes have been around for decades and provide users with the ability to select desired music for reproduction in a convenient and advantageous manner. Jukeboxes have conventionally been provided in commercial establishments, such as restaurants and bars, in order to provide desired music on demand for patrons thereof for a fee. Over the last several years, a new generation of jukebox devices have become available that provide significant improvements in the operation thereof for all parties involved. More specifically, the conventional standalone phonorecord and CD jukeboxes are being replaced by digital downloading jukeboxes that are controlled by and communicate with a central server. An example of this new generation jukebox system is shown in U.S. Pat. No. 6,308,204, the entire disclosure of which is incorporated herein by reference. A leading provider of this new generation of jukebox systems is TouchTunes Music Corporation.

FIG. 1 shows an overview of an exemplary embodiment of a digital downloading jukebox system 10 (hereinafter referred to simply as a "jukebox system"). As shown in FIG. 1, the jukebox system 10 includes a central server 12 that contains a master library of audio content (typically music), as well as or alternatively audiovisual content (typically

2

music and associated video or graphics), that can be downloaded therefrom. The jukebox system also includes a series of remote jukebox devices 16, 16a-16f. Each of these jukebox devices are generally located in a bar, restaurant, club or other desired location, and are operable to play music in response to receiving a payment from a user, such as coins, bills, credit/debit card, etc., and having one or more songs selected by the user for play. In an alternative embodiment, a music service is paid for on a subscription basis by the location, and the selected music is free for the end-user. The jukebox device 16 typically includes a screen 18 that presents information to the user and allows the user to select songs therefrom, as well as an audio system 20 that plays the selected songs. The screen 18 may also be used for displaying song-related video or graphics. The screen 18 may also be used to display advertisements for the jukebox itself in order to attract customers thereto, to display other types of advertisements, and/or to display any other desired information.

The jukebox devices 16 (sometimes referred to as simply "jukeboxes" herein) are operable to communicate with the central server 12 through a communications network 14, such as, for example, the Internet. The jukeboxes 16 periodically communicate with the server 12 in order to provide information to the server 12 regarding the specific songs that have been played on the jukebox. The central server then uses this information in order to determine the appropriate royalties and/or other payments that are owed for songs played on each jukebox. Thus, one advantage of this new generation of jukeboxes is that the sound reproduction and/or other applicable music rights can be adhered to in a more accurate and reliable manner, thereby assuring the proper royalties are paid to the artists or music owners. The central server 12 can also provide new songs to the jukebox 16 in order to assure that the appropriate or most popular songs are maintained on the jukebox based on the specific customers at that location. Thus, the songs available on each jukebox can be customized through communication with the central server in order to provide the songs and/or types of music that customers generally request at each jukebox location. As described in the above-referenced U.S. Pat. No. 6,308,204, the central server can also advantageously be used to update the operating software on the jukeboxes in order to, for example, change the operation of the jukebox, such as to provide new or improved features. Thus, another advantage of this new generation of jukeboxes is that the songs (or other audio and/or visual content), and the operation of the jukebox itself can be remotely changed as desired without the need to have someone (such as a routeman) personally service the jukebox. Instead, such updates can be done using the central server 12.

As indicated above, the jukebox devices 16 each include a mass storage device, such as a hard drive, which stores the songs and associated video/graphics data (if any), as well as any other desired graphical information for reproduction on the jukebox. The mass storage device of the jukebox typically has limited storage capacity relative to the storage device of the central server 12. As a result, only a fraction of the songs stored on the central server are typically stored on the mass storage device of the jukebox at any one time. There may be other reasons as well, such as for security of the data or limited room in the jukebox itself, for having limited storage capacity on the jukebox and/or limiting the number of songs stored thereon. For example, physical space may be limited on wall-mount jukeboxes or the like, which are designed to be small in size as compared to free-standing models. As explained above, the songs on the

jukebox can be changed through communication with the central server, but typically any one jukebox only stores a relatively small subset of the complete library of songs maintained by the central server at any one time.

In order to maximize the revenue that a jukebox generates, it is important to make the most desired songs available on the jukebox over time. If customers cannot find songs they like on the jukebox, usage of the jukebox (and the revenue generated thereby) will dramatically decrease. On the other hand, it is impossible to predict in advance exactly what a customer at any particular location will desire to play on the jukebox. In fact, there are likely many instances where a customer would have selected a song that exists on the central server but is not currently present on the jukebox. As a result, the jukebox may not be enjoyed and used to its fullest extent. In order to address this problem and increase revenue, jukebox systems have in the past provided a feature which enables the user to search for songs on the central server from the jukebox and request an immediate download of a desired song from the central server to the jukebox for an additional fee. This feature enables the user to play any song in the master library of songs maintained by the central server using the jukebox, regardless of whether or not the specific song is presently stored in the mass storage of the jukebox itself. Thus, the user can first look for desired songs on the local storage of the jukebox and then, if desired, search further on the central server for desired songs. The jukebox device typically charges an additional fee (such as five credits instead on one credit) for an immediate download and play of a song from the central server as opposed to a standard play directly from the jukebox's local storage.

One problem, however, with the immediate downloading feature is that it is desirable to have an immediate and high speed connection with the central server to implement. In addition, the central server and network must be prepared for and capable of handling such requests in a reliable and efficient manner for the feature to properly operate. These requirements cannot always be met and, as a result, implementation of this feature has been limited. For example, many locations that have jukeboxes do not have high speed connections (such as DSL) and instead use dial-up modem connections. Jukeboxes which rely on dial-up connections generally are only designed to communicate with the server periodically and do not allow the user to immediately download a song. They have, however, enabled a user to vote for a song to be downloaded at a later time when the dial-up connection is made. This, of course, is not as satisfying to the user as being able to immediately download a song. Other problems can arise in connection with this download feature if the network or server is not currently available for the download, due to traffic, malfunctions or the like.

For most users, a relationship with a jukebox extends only as far as a choice of songs to play. Casual users may find it difficult to make selections rapidly and/or to locate specific songs. Regular users, however, frequently choose the same songs, and they may become frustrated with always having to make the same selections. Both problems may result in a loss of revenue from intimidation, frustration, etc.

Thus, it is a feature of the exemplary embodiments to create a relationship between the jukebox and the patrons, in view of the further feature of creating a relationship with a whole community of jukebox users. Such a system can establish a trust relationship between the jukebox and the patrons, while also creating a sense of ownership for the patrons by allowing them to customize their services and communicate with their friends. Such a relationship and

feeling of ownership can greatly increase the convenience of using a jukebox and its related services while also decreasing intimidation, frustration, etc.

In certain exemplary embodiments described herein, the jukebox can be made the centerpiece for music services as well as other services that enhance the experience of users as well as the revenues of location managers. For example, a jukebox can become a contact point at a given location through which users can reach out to their friends. For instance, users may call a get together using the jukebox, share music through the jukebox system, or meet up at a jukebox if they become separated at a crowded club. Similarly, a jukebox can become, for example, a contact point at a given location through which the manager of the location can reach out to customers. For instance, a manager can advertise specials, notify regulars of special events, etc. Such communications can be initiated by users, by location managers, or by the jukebox itself.

When jukebox users leave a location, their connection to the music, and, more particularly, the jukebox itself, typically ends. Users provide massive amounts of data to the jukeboxes, such as, for example, which users like certain types of music or certain songs, when they listen to music, how frequently they listen to it, etc. With conventional jukeboxes, this information is not leveraged to provide additional features and/or services to interested users. Thus, collected information typically is wasted, and users experience only a fleeting sense of ownership. Users cannot, for example, recreate the experience of a particular night out.

Proprietors also lose out, because their connection to jukebox users disappears when users leave their establishments. Thus, proprietors lose customers until they return and are forced to rely on traditional, often ignored, methods of bulk advertisement. This form of advertising typically lacks specificity and does not reflect a personalized sense of belonging for users. Additionally, proprietors also cannot recreate specific events at which, for example, they had a particularly profitable nights.

Online communities typically, for example, on the Internet, have sprung-up to try to connect disparate users in a virtual space. These communities provide potentially continuous access to a broad range of features and users alike. However, conventional online communities are virtual only—when a user steps away from a computer, the connection, quite literally, is broken. Thus, while users may access this broad host of features and customize their experiences and even build an online persona complete with, for example, buying and viewing habits, the experience is fleeting.

By connecting jukebox users through an online community, however, the information provided to the jukebox can be used to provide a variety of features and services to the users. And, because jukeboxes are present at thousands of meeting points, connections exist at thousands of physical locations apart from the online virtual community. Thus, by leveraging the data collected by jukeboxes and tying users to an online community, a mixed real-and-virtual community may be established, for example, creating a lasting sense of ownership, personalizing services for potentially all users, drawing users together, establishing a vibrant socially active community of users connected by music, etc. Proprietors may similarly benefit by, for example, achieving a pipeline to additional business by connecting with customers while they are away from their locations, thus drawing them to their locations, etc.

In essence, a jukebox with an associated remote application can, for example, change users' perceptions of juke-

boxes. Jukeboxes need not be stand-alone devices accessible only at bars. Rather, the instant invention allows users to consider jukeboxes as, for example, media centers, meeting points, portals to online communities, etc.

Moreover, with the advent of web-enabled portable devices (such as, for example, cell phones, personal digital assistants, etc.), users even can take the virtual community with them wherever they go. Users potentially may use portable devices to directly download music at any time, such as, for example, when they hear a song at home, in the car, at a bar, etc.

In certain exemplary embodiments, users' actions on jukeboxes and/or via remote interfaces may be represented by avatars specific to and/or customizable by the user. Jukeboxes may include avatar action programmed logic circuitry (e.g., any appropriate combination of hardware, software, or the like) to take actions on behalf of and/or represent the actions of the user. Such actions may include introducing songs with audio and/or video, singing and/or dancing along with music, marking online transactions (e.g., messages, postings, file transfers, etc.), etc. As such, user avatars may yet further increase senses of ownership and/or belonging, drawing users to jukeboxes. Moreover, avatars may further increase the enjoyment of the individual user, regular patrons, and/or newcomers to an area.

While the above-described and/or other aspects, features, and exemplary embodiments are advantageous and are a marked improvement over existing jukebox-related offerings, it would be desirable to further integrate and expand upon the disparate elements in a broader, more holistic entertainment system. For example, it would be desirable to leverage the widely disseminated, though presently unconnected, collection of jukeboxes, jukebox-specific services, advertisement servers, independently operated social networking services, and independently controlled client devices, to provide for an experience that enables cross-connectivity and deep integration among and between these seemingly disparate systems. Providing such a system advantageously would make it possible to more fully and deeply connect entertainment system patrons to one another and to non-patrons, thereby sometimes encouraging the former group to use the components in the entertainment system more and more and sometimes encouraging the latter group to begin to use the components in the entertainment system. It would be desirable to yet further enhance patrons' experiences, e.g., so as to create a sense of ownership and/or belongingness to a connected community of entertainment system users.

There is a need for an improved jukebox system that addresses various needs of users, location owners, and operators—all while providing an increased sense of ownership and/or belongingness for patrons that is extensible so as to keep pace with technology and modern social networking opportunities. The instant invention is designed to address these and other issues and to provide enhanced functionality for such jukebox systems.

In certain exemplary embodiments of this invention, an audiovisual entertainment system is provided. An entertainment system network includes a database having instances of media tangibly stored therein and a social networking interface configured to mediate communications between the entertainment system network and an external social networking system that is not part of the entertainment system network. At least one jukebox is provided in an out-of-home location, with the at least one jukebox being connected to the entertainment system network and being configured to play instances of media stored locally on the

jukebox and/or downloaded from the entertainment system network for a fee. The at least one jukebox and the social networking system are configured to share data through the entertainment system network.

According to certain exemplary embodiments, the entertainment system network may further comprises a jukebox social networking interface to a jukebox-related social networking site.

According to certain example embodiments, A plurality of computers provided outside of the out-of-home location may be configured to interface with the jukebox via the jukebox social networking interface and/or a non jukebox device located in the out-of-home location may be configured to remotely interface with the at least one jukebox to select instances of media for playback on the at least one jukebox and to transfer credits to the jukebox device. The non jukebox device may be a smart phone, countertop or handheld game device, computer, or the like.

In certain exemplary embodiments, a first feed may be provided from the at least one jukebox to the social networking system through the social networking interface of the entertainment system network, with the first feed providing data indicative of selected instances of media being or to be played back on the at least one jukebox. The at least one jukebox may comprise a user recognizer configured to recognize pre-registered users logging into the jukebox via the jukebox or via a non jukebox device located in the out-of-home location in certain exemplary embodiments. The first feed further may further comprise data indicative of a registered user, if any, who selected each said selected instances of media being or to be played back on the at least one jukebox. The first feed also may further comprises data indicative of a message to be sent to the social networking site from a recognized user using the non jukebox device located in the out-of-home location. The first feed also may further comprises data indicative of a message to be sent to the social networking site from a recognized user, directly or indirectly, using the at least one jukebox in the out-of-home location.

According to certain exemplary embodiments, a display may be provided in the out-of-home location external to the at least one jukebox. The display may be configured to list the selected instances of media being played on the at least one jukebox device; the recognized user, if any, who selected each said selected instance of media being played back; messages to be sent to the social networking site from a recognized user, directly or indirectly, using the at least one jukebox in the out-of-home location; trivia associated with an instance of media being played back; a message from an artist or label associated with an instance of media being played back; and/or the like. The display may be controlled via a display controller included in, for example, the jukebox device in certain exemplary embodiments. In certain exemplary embodiments, the display may be under control of one or more processors provided to the entertainment system network. Trivia and/or other messages may be provided from one of these and/or other sources (which may, in turn, include relevant databases mapping messages to instances of media).

According to certain exemplary embodiments, a second feed may be provided from the social networking system to the at least one jukebox through the social networking interface of the entertainment system network, with the second feed including data indicative of a message sent from the social networking site to a recognized user in the out-of-home location and/or to the at least one jukebox. The

display may be further configured to list the message from the social networking site via the second feed.

In certain exemplary embodiments of this invention, a method of making and/or using an audiovisual entertainment system in line with the exemplary embodiments disclosed herein also may be provided.

BRIEF DESCRIPTION OF THE DRAWINGS

These and other features, aspects, and advantages of the instant invention will be further understood by review of the following detailed description of the exemplary embodiments when read in conjunction with the appended drawings, in which:

FIG. 1 is a block diagram of a conventional downloading digital jukebox system;

FIG. 2 is a block diagram of the improved downloading digital jukebox system in accordance with an exemplary embodiment of this invention;

FIG. 3 is an exemplary screen shot showing an initial selection screen in accordance with an exemplary embodiment of this invention;

FIG. 4 is another screen shot showing an exemplary search screen for use in searching for songs on the local server in accordance with an exemplary embodiment of this invention;

FIG. 4A shows an exemplary process for using a Personal Music Assistant to search for songs that might be appropriate for a user-specified profile;

FIG. 4B shows an exemplary process for using a Personal Music Assistant to search for songs that might be appropriate for a recognized user's profile;

FIG. 4C is an exemplary screen shot showing a non-limiting list of genres and themes available to a user in accordance with one illustrative embodiment;

FIG. 5 is another exemplary screen shot showing the results of a search on the local server and providing the user an option of downloading a desired song to the jukebox device for a fee, in accordance with an exemplary embodiment;

FIG. 5A shows an exemplary process for searching through a list of popular songs;

FIG. 6 is another exemplary screen shot showing an alternative method of allowing access to the downloading feature;

FIG. 7 shows a block diagram of an exemplary embodiment of the local sever;

FIG. 8 shows a block diagram of an exemplary overall network including commercial jukeboxes and residential jukeboxes, as well as other downloading devices and associated connections that are managed by the jukebox system;

FIG. 9 shows an overhead view of an exemplary establishment layout for a multi-zone jukebox system;

FIG. 10 shows an overhead view of an exemplary establishment layout for a multi-zone jukebox system with selection terminals in each zone;

FIG. 11 is a flowchart showing an exemplary implementation of a zone selection process for a multi-zone jukebox system;

FIG. 12 is a flowchart showing an exemplary implementation of a priority play by zone selection process for a multi-zone jukebox system;

FIG. 13 shows an exemplary implementation of a multi-zone set of priority and non-priority queues, with a subset of queues for each zone;

FIG. 14 is a flowchart showing an exemplary distribution and initialization scheme for a jukebox with morph capability;

FIG. 15 is a flowchart showing an exemplary implementation of an automatic jukebox morph initiation process based on a triggering event;

FIG. 16 is a flowchart showing an exemplary implementation of a jukebox morphing process;

FIG. 16A is an exemplary screen shot showing how a morph of a jukebox can be initiated in an exemplary embodiment;

FIG. 16B is another exemplary screen shot showing how a user can specify various criteria before a morph of a jukebox in an exemplary embodiment;

FIG. 17 shows the relationship between a jukebox with expanded media storage and a central server;

FIG. 18 is a flowchart showing an exemplary process for a song selection process when a song is not in the "standard" available playable song list;

FIG. 19 is a flowchart showing an exemplary process for a priority play queue with prioritization-based-on-bidding capability;

FIG. 19A is a flowchart showing an exemplary implementation of a jukebox voting process;

FIG. 19B(1) is an exemplary screenshot showing a voting queue display;

FIG. 19B(2) is another exemplary screenshot showing a voting queue display;

FIG. 19C is an exemplary block diagram showing a voting mechanism within a given location;

FIG. 19D is another exemplary block diagram showing a voting mechanism within a given location;

FIG. 19E is an exemplary block diagram showing a voting mechanism for use with multiple locations;

FIG. 19F is another exemplary block diagram showing a voting mechanism for use with multiple locations;

FIG. 20 is a flowchart showing an illustrative process for using a user-tailored system for managing music, communications, etc. in accordance with one exemplary embodiment;

FIG. 21A shows non-limiting, illustrative options available for editing account/profile information in one exemplary embodiment;

FIG. 21B shows non-limiting, illustrative options available for managing music in one exemplary embodiment;

FIG. 21C shows non-limiting, illustrative options available for managing buddy lists in one exemplary embodiment;

FIG. 21D shows non-limiting, illustrative options available for communicating with others in one exemplary embodiment;

FIG. 21E shows non-limiting, illustrative options available for accessing value-added content in one exemplary embodiment;

FIG. 22 is an exemplary screen shot of a login page in accordance with one exemplary embodiment;

FIG. 23 is an exemplary screen shot showing the features available after a recognized user has logged in, in accordance with one exemplary embodiment;

FIG. 24 is a flowchart showing an exemplary process for accessing a system remotely in one exemplary embodiment;

FIG. 25 is a flowchart showing an exemplary process for selecting one or more of a non-limiting list of services and/or features in a system according to one exemplary embodiment;

FIG. 26A is an exemplary screen shot showing the features available before a user logs into a system according to one exemplary embodiment;

FIG. 26B is an exemplary screen shot showing the features available after a user logs into a system according to one exemplary embodiment;

FIG. 26C is an exemplary screen shot showing how a user might update account information;

FIG. 26D is an exemplary screen shot showing how a user might manage playlists;

FIG. 26E is an exemplary screen shot showing the results of an illustrative search for music;

FIG. 26F is an exemplary screenshot showing the results of a search with a jukebox locator service;

FIG. 27 shows an exemplary system for downloading music to a mobile device;

FIG. 28 is a flowchart showing an exemplary process for retrieving music;

FIG. 29 is a block diagram of an improved downloading digital jukebox system with remote devices accessing a jukebox from within a particular location;

FIG. 29A is a block diagram of an improved downloading digital jukebox system with remote devices accessing a jukebox from within a particular location;

FIG. 29B is a block diagram of an improved downloading digital jukebox system with remote devices outside of a particular location accessing the digital jukebox system;

FIG. 29C is another block diagram of an improved downloading digital jukebox system with remote devices outside of a particular location accessing the digital jukebox system;

FIG. 29D is a block diagram of an improved downloading digital jukebox system with another downloading digital jukebox system outside of a particular location accessing the first digital jukebox system;

FIG. 29E is another block diagram of an improved downloading digital jukebox system with another downloading digital jukebox system outside of a particular location accessing the first digital jukebox system;

FIG. 30 is an exemplary flowchart showing one way in which users may change their status by becoming “verified users”;

FIG. 31 is an exemplary flowchart showing how registered users may receive credits for referring potential users;

FIG. 32 is an exemplary flowchart showing how registered users may receive credits for creating public playlists;

FIG. 33 is an exemplary screenshot of a “Local Playlists” screen in which registered users are represented by avatars;

FIG. 34 is an exemplary screenshot of a “now playing” screen;

FIG. 35 is an exemplary screenshot for setting alert preferences;

FIG. 36 is an exemplary screenshot for setting alert thresholds;

FIG. 37 is an exemplary screenshot showing the status of various tests;

FIG. 38 is an exemplary screenshot of the morphing capabilities being linked to the enhanced scheduling module;

FIG. 39 is an exemplary screenshot of a scheduling calendar;

FIG. 40A shows the major components in an entertainment system according to an exemplary embodiment;

FIG. 40B shows the physical architecture of an entertainment system according to an exemplary embodiment;

FIG. 40C shows the logical architecture of an entertainment system according to an exemplary embodiment;

FIGS. 41A-41D are exemplary screenshots of a client device logging into the entertainment server in accordance with an example embodiment;

FIGS. 42A-42B are example screenshots showing how a user may login to a wireless network;

FIGS. 43A-43D are flowcharts showing exemplary processes for receiving payment from a user, in accordance with exemplary embodiments;

FIGS. 44A-44F are exemplary screenshots that illustrate searching for, selecting, and playing music on a jukebox using an interface provided to a client device in accordance with an exemplary embodiment; and

FIG. 45 is an example display including “feeds” relevant for a hypothetical location in accordance with an exemplary embodiment.

DETAILED DESCRIPTION OF EXEMPLARY EMBODIMENTS

Referring now to the drawings, FIG. 2 shows a block diagram of an exemplary embodiment of an improved jukebox system 10'. The jukebox system 10' includes similar elements as shown in FIG. 1 and described above, including a central server 12, communications network 14, and remote jukebox devices 16, 16a-16f. However, the jukebox system 10' further includes local servers 22, 22a-22f respectively connected to each of the jukebox devices 16, 16a-16f. The central server 12 includes a master library of songs (and/or other content). Each of the jukebox devices includes a subset of the master library on a local storage device of the jukebox. The central server may be used to individually manage the contents of the jukebox device, by monitoring usage of and updating the subset of songs on each of the jukebox devices with the intent of maximizing the usage thereof. The central server 12 periodically receives data from each of the jukeboxes for the purpose of royalty accounting and payment for songs played. The jukebox devices may connect to the network in any suitable manner, such as dial-up modem or broadband modem (e.g., DSL, cable, wireless broadband, or satellite). The communications network 14 may be any suitable network capable of distributing data (e.g., audiovisual data) from the central server 12 to the jukeboxes 16 and enabling data to be uploaded from the jukeboxes 16 to the central server 12.

The songs (and/or other data) may be digitized, compressed and encrypted by the central server 12 prior to sending songs to the jukeboxes for security and bandwidth purposes using known techniques. The songs are then decompressed and decrypted by the jukeboxes for storage and reproduction thereon. Thus, each of the jukeboxes maintains in a database a library of digitized songs for play on the jukebox, wherein the library can be changed or updated through communication by the central server. The jukeboxes may also receive and store data constituting images (e.g., still and/or moving video and/or graphical images) that can be displayed on the display 18 of the jukebox device 16. In one exemplary embodiment of the invention, the jukebox devices have similar structure and operation described in U.S. Pat. No. 6,308,204 referenced above. Thus, the jukebox devices 16 each may include one or more microprocessors, such as a main CPU and an audio DSP, a memory, such as a hard drive, for storing songs and/or other content, a display of displaying visual items, an audio arrangement 20 for providing audio, a communication system for enabling the jukebox to communicate with the central server 12 through the communications network 14, and operating software, including a multitasking operating

11

system, that controls the operation of the jukebox. The operating software also may be updateable through communication with the central server **12** as described, for example, in U.S. Pat. No. 6,308,204 referenced above. The jukeboxes **16** further include one or more payment devices, such as coin, bill and/or credit card input devices, for enabling a customer to pay for usage of the jukebox device in a convenient manner. The screen **18** may be a touch screen that enables the user to input selections by touching the screen.

Each jukebox device has, in one embodiment, a local server **22** that can be accessed by the jukebox device. The local servers are respectively connected to the jukebox devices using Ethernet or other type of local connection. In another embodiment, the local server may simply be a logical extension (e.g. partition, directory, or area) of the jukebox's hard drive, rather than a separate hardware device. The local servers **22** may each include a mirror copy of the master library of musical recordings maintained by the central server **12**. The local server **22** can be loaded with the master library by the entity that owns and/or controls the jukebox network prior to shipping the local server and jukebox device to the jukebox distributor or operator. Of course, over time, the local sever will no longer correspond identically to the central server, due to the fact that the central server may be continually updated with additional or new songs. Thus, the local servers **22** also may be updated periodically to maintain a correspondence with the library on the central server **12**. This updating can be done, for example, by the central server **12** through communication with the jukebox devices connected with the local servers **22** using, for example, either dial-up or broadband modems. Alternatively, the updating can be done personally with an update tool that can be connected by a routeman or other person directly to the jukebox or local server for the purpose of updating the contents of the local server. The portable tool could include a removable storage medium, such as a hard drive, that could be returned to and reused by the owner of the jukebox system for future updates. The tool itself could be kept by the operator or other person in charge of maintaining specific jukeboxes for use upon receipt of the updated removable storage medium from the owner of the jukebox system.

For security reasons, the local server **22** may not include all of the digital data that constitutes any one song that is stored on the local server **22**. In addition, the part of the song that is on the local server is encrypted. The jukebox device **16** contains the missing part of each of the songs on the local server, thereby enabling the jukebox to assemble the complete song based on the contents of the local server and the memory on the jukebox device. The missing data located on the jukebox is needed in order to decrypt the songs. For example, a single block (or other small fraction) of data for each song may be missing on the local server but present on the jukebox device, and the encryption may be based on the missing block and may proceed on a block by block basis. Thus, none of the blocks can be decrypted without obtaining and/or decrypting a preceding block. This feature provides significant security and prevents or deters theft or other type of unauthorized use or copying of the songs on the local server. Thus, in this embodiment, each local server must be specifically assigned to a specific jukebox device so that the decryption described above can be properly performed.

In accordance with an exemplary embodiment, the local servers may also each be individually registered with and identified to the central server **12**, so that the central server can individually manage and monitor each local server. The

12

same is true for the jukebox device itself, i.e., it may also be registered with the central server so that it too can be individually monitored and managed by the central server. As will be understood from the foregoing description, the local servers become an important and advantageous part of the jukebox system by allowing the contents thereof to be accessed by the jukebox device to provide additional services (such as providing additional songs) not available on the jukebox device itself. As will be explained below, the song library of the central server and/or the storage capacity itself can be advantageously used to provide services to other jukeboxes, such as fee-based residential and commercial jukeboxes and/or other fee-based equipment. One use of the local servers may be to provide an immediate song downloading feature for the jukebox device will now be described below in detail with reference to the exemplary screen shots of FIGS. **3-6**.

FIG. **3** shows an exemplary screen shot for a music selection screen **30** as displayed on the touch display of the jukebox device. As can be seen in FIG. **3**, this selection screen, which is the initial selection screen displayed to a customer, includes graphical representations **32** of the various album covers for songs that are stored in the memory of the jukebox device. The albums covers are shown in alphabetical order and the virtual slide bar **33** can be used to scroll through the available albums. Up and down arrows (**34** and **35**) are also provided for stepping through the available albums. A "Now Playing" button **36** is also provided for showing information on the song currently playing on the jukebox (if any). A "Top Ten" button **38** is also provided for showing a list of the ten most popular songs on the jukebox. A "Tune Central" (TM of TouchTunes Music Corporation) button **39** is also provided, the function of which will now be described in detail with reference to FIG. **4**.

If the user does not see an album of interest in the display of album covers or desires for any reason to search for available songs that are not present on the jukebox device, the user may select the "Tune Central" button **39**. When the "Tune Central" button is pressed, the display on the jukebox is changed from that of FIG. **3** to that of FIG. **4**. The exemplary screen shot of FIG. **4** shows a search screen **40** which enables a search to be performed on the local server **22** connected to the jukebox device. This screen **40** provides a virtual keyboard **42** for use in entering a search request. The search can be done by album, artist, song, or genres or themes (i.e. categorized lists of songs, based on popularity, that help a user find a particular song), based on the associated buttons **47**. Once a search is typed, the user touches the "Search" button **44** and a search of the contents of the local server is initiated. Input from the virtual keyboard can be cleared using the "Clear" button **46**.

Genres may comprise, for example, "pop," "rock," "country," "rap," "R&B," "Blues," etc. Themes may comprise, for example, "Christmas," "Irish," "Birthday," etc. In some exemplary embodiments, these lists can be retrieved from the server, while in other exemplary embodiments the lists may be built dynamically, based on, for example, certain parameters. In still other embodiments, the server may select which lists to enable or send to the jukebox based on criteria, such as, for example, location, music type, etc. A system might only display genres and/or themes for which music is downloaded. However, a system might display all genres and/or themes and enable download of other songs not available to the local jukebox. It also will be appreciated that although FIG. **4C**, discussed in detail below, shows the genres and themes on the same screen, other embodiments may present them separately.

FIG. 4C is an exemplary screen shot showing a non-limiting list of genres and themes available to a user in accordance with one illustrative embodiment. Buttons 450 arranged on the left side of the screen correspond to themes available to a user, while buttons 460 arranged on the right side of the screen correspond to genres available to a user. Button 470 exits this selection mechanism. It will be appreciated that other arrangements of the buttons are available, and that the list of themes and genres provided is for non-limiting, illustrative purposes only.

Similar to the genres and themes search, a user may, for example, search for a song using a Personal Music Assistant, an exemplary process for which is shown in FIG. 4A. After pressing a Personal Assistant button (step 402), the jukebox would ask certain information to identify the user if the user is not already identified (step 404). Such information could include, for example, age (or date of birth), preferred style, background, place of birth, or other information that could be used to generate a profile of the user. The jukebox then could compare the profile information to selections made by other users with similar profiles (step 406) from, for example, the specific jukebox, the particular establishment, or a national database and recommend songs (step 408). For example, the jukebox might suggest a song by “The Doors” to a male user from California who was born in 1960. The user could then choose a song from that list or initiate a new search (step 410).

Furthermore, instead of entering identifiers, as shown in FIG. 4B, the Personal Music Assistant could recognize a user in other ways (step 422), such as, for example, after a credit card or a pre-programmed site-specific identification card is swiped by the jukebox. The Personal Music Assistant would maintain a list of selections made by the user. The user’s list of selections could be maintained, for example, on a local jukebox terminal, on a site’s central jukebox server, on a remote server, or on an identification card, etc. After the Personal Music Assistant recognizes the user, it could then recommend songs based on, for example, songs by the artists the particular user enjoys (step 426), songs played frequently by the user (428), songs not heard recently by the user (430), etc.

Additionally, a Personal Music Assistant recognizing, for example, a preferred customer or a customer with a large number of credits might morph the jukebox into a jukebox more enjoyable to that specific user. In a related feature, certain patrons may “rent” a jukebox for, for example, a special occasion. Accordingly, a patron could pay a certain amount of money to morph the jukebox into a particular type of jukebox. For example, a patron having a party (e.g. a birthday party) at a particular location could rent a jukebox and morph it into a jukebox that allows only that patron’s favorite songs. In another related feature, a patron could exclusively rent a jukebox and prevent others from selecting songs by, for example, programming a playlist through another device (e.g. the web or other communications network operably connected to the jukebox system) or by restricting access to the jukebox through a password or the like. Credits could be, for example, purchased by the user; or given to the user as a reward, for example, for purchasing drinks or souvenirs at an establishment, or for being a regular repeat customer. Thus, a Personal Music Assistant could be implemented in a manner that makes selecting songs a more enjoyable, dynamic, and responsive process while removing the immediate pressure placed on the user to know which song to choose.

When a search is initiated from screen 40, the screen changes to that shown in FIG. 5 to display the results of the

search. As shown in FIG. 5, the results of the search are listed. More particularly, in this example, a list of songs that satisfy the search request are listed. The list could also be by album if the search was album based. The user can scroll through the search results using slide bar 53. The user is also shown a display 55 of the number of current credits and a display 56 of the number of credits that are required to download a song from the local server to the jukebox device. The user can go back to the previous screen by touching the “Back” button 57. If the user selects a song from the search list and then touches the “Get It Now” button 54, the jukebox is operable to immediately download the selected song from the local server to the jukebox for play on the jukebox. The downloaded song can be queued up with any other selected but unplayed songs (if any) for play on the Jukebox. In this example, the download costs five credits instead of one credit like a normal selection from the storage of the jukebox itself. Once the downloaded song is played, it may be deleted from the jukebox device (together with any graphical data, such as the album cover graphic) that was also downloaded from the local server in connection with the song download). Preferably, however, the song will be kept in a “smart cache” to determine if and/or when the song should be deleted. For example, the song may be cached for a predefined period (e.g. a day, a week, two weeks, etc.) while the jukebox monitors plays of the song. If the number of plays are above a certain threshold for the predefined period, for example, the song may be kept; if the number of plays is below the threshold, the song may be deleted. The song may or may not be added to the master list of readily available songs, depending on the specific embodiment of the invention—e.g. the song in “smart cache” may appear as if it is not readily available to the user while in fact it is stored on the jukebox in, for example, a protected area. In this way, the user has the option, through use of the “Tune Central” button, to temporarily obtain on the jukebox any song from the master library of recordings without the need to contact the central server 12. As a result, the jukebox provides a more enjoyable experience for the user, while also increasing revenue generated thereby.

Also providing an enjoyable experience for the user is the central servers’ capability to identify “hot hits,” preferably in real-time. Preferably, new songs could be made available in a master catalog—that is, they need not reside on local servers or expanded media storage. Then, songs played frequently in a given area (ranging from, for example, a single site or group of sites, to a state or country, to a global connection) could be identified as popular. These songs, or “hot hits,” preferably could be downloaded by, or sent to, individual jukeboxes. Individual jukeboxes preferably would maintain lists of “hot hits” in real-time, allowing users to search through the most popular songs at any given time. Alternatively, a jukebox might maintain a list of “hot hits” without downloading the popular songs, thereby potentially saving download time and resources. As a result, the jukebox could provide an enjoyable experience for the user by providing easy access to the most popular songs. Thus, a jukebox may have access to a “hot list” of “hot hits” generated by a jukebox, jukeboxes, designated by an operator, created automatically and/or especially for enabled jukeboxes, etc. This “hot list” may work as an alternative to themes and/or genres, and/or it may function with themes and/or genres to provide the most popular (“hot”) songs within a given theme and/or genre. Similarly, a user also may select a song from a list of recently played songs. Such a list may be maintained (e.g., stored and updated) on an individual jukebox, or it may be maintained at a central

location so as to be accessible and/or updatable by any suitably configured jukebox device.

FIG. 5A shows an exemplary process for maintaining a “hot list” on a jukebox with a broadband connection. It should be noted that the same process could apply for a system with a different type of connection, though more time and resources may be used to download a song over a slower connection. In step 502, songs from a master catalog are received by a site’s central server. Of course, it should be noted that songs could be stored to a local jukebox’s storage media. In step 504, a user using a jukebox terminal would select a “Hot List” button. After the “Hot List” is displayed (step 506), the user could select a particular song or initiate a new search (508).

FIG. 6 shows another exemplary screen shot of a song selection screen 60 that is displayed when a user touches an album cover graphic from the screen 30 of FIG. 3. Thus, this screen shows an alternative (or typical) method of selecting a song, wherein the song is selected directly from the subset of songs that are directly available from the storage device of the jukebox itself (rather than the local server). In this example, Joe Cocker’s Greatest Hits was selected from the screen of FIG. 3. As shown in FIG. 6, the resulting screen display 60 shows the selected album graphic 61 and a list of the songs 62 that are available on the jukebox for that album. The jukebox may or may not include all of the songs for a particular album. The available songs can be scrolled through if necessary using scroll bars 63a and 63b. The user has the option, through the “Play” button 65, to select a song from the list for play on the jukebox. A “Play Now” button 66 is also provided for enabling the user to select a priority play of the song, thereby giving the song a higher priority than songs selected using the “Play” button 65. This priority feature preferably requires more play credits than the normal play. A display 67 shows the number of credits available for the user. Button 64 shows other albums for the same artist being shown at 61, thereby enabling a user to easily search through the albums for a particular artist for a desired song.

As also shown in FIG. 6, a “Tune Central” button 68 is displayed that enables the user to search for songs by this same artist on the local server as explained in connection with FIG. 4. In other words, button 68 takes the user to the search screen 40 of FIG. 4 for searching the local server. The user can then proceed to search the local server and select songs therefrom, if desired, as described above in connection with FIGS. 4 and 5. Thus, as explained above, the user can access the local server at various screens in a convenience and efficient manner, depending on the desires of the user when interacting with the jukebox screen.

As can be seen from FIGS. 3-6, the user is provided with the option of playing songs that are resident on the jukebox device itself or, alternatively, selecting songs from the local server for download and play in an efficient and reliable manner, thereby significantly improving the operation of jukebox systems, particularly those that cannot quickly, easily or reliably receive downloads of music on demand from a central server. It is noted that the screen shots of FIGS. 3-6 are only exemplary and any suitable screen configurations can be used to provide the functionality described herein. In addition, the jukebox operator is provided with the ability through operator screens (not shown) to set filters per genre or style of music in order to limit access to the end user and avoid undesirable music being played at a specific location. For example, these features preferably are available through schedules defined by a jukebox operator and/or location manager, enabling, for example, a location manager to prevent hard rock or heavy

metal music to be played before 11 am. The same features can be used, for example, by operators or location managers to configure playlists and/or set the available music selections for particular dates and/or times. For example, operators or location managers may wish to restrict musical selections to Irish music on Saint Patrick’s Day, love songs on Valentine’s Day, Frank Sinatra music during dinner hours, etc.

In still other exemplary embodiments, a location might provide a “Virtual DJ.” According to one such system, a prepared playlist would be provided to the jukeboxes of a location. Preferably, the playlist can be tailored to the details of the location and/or the event to take place, such as, for example, locale, theme, target audience, etc. Furthermore, some illustrative playlists could be created by famous DJs to attract patrons. DJs could attach their names to playlists and associate themselves with various locations, even though they are not present. A playlist might extend for several songs or for several hours, depending on the needs of the location. It is to be appreciated that coinage need not be collected during such a Virtual DJ event, as a special fee can be associated with the service of using a special playlist. It also is to be appreciated that DJs may prepare special playlists for one-time use, or they may make available repeatable special playlists. These repeatable playlists may, for example, be downloaded by jukeboxes or provided to the jukebox in any suitable manner. Thus, making third part playlists available for use on the jukebox for a fee provides a whole new revenue source for the jukebox operators, location owners and playlist generators, such as well-known DJs or the like. When a playlist is made active, the normal functions of the jukebox are preferably stopped during play of the songs on the playlist.

FIG. 7 shows a block diagram of the electronic elements that define the local server 22 in accordance with an exemplary embodiment. As shown in FIG. 7, the local server 22 includes a CPU 72 (e.g., AMD Elan 800 MHz), a flash memory (e.g., 8 MB) containing the BIOS and OS, a pair of master/slave hard drives (82, 84 and 86, 88, respectively), a pair of IDE controllers 78 and 80 for the hard drive pairs respectively, a RAM 76 (e.g., 32 MB), an Ethernet controller for controlling communication with the jukebox device 16, and the appropriate buses interconnecting the various elements. Of course, other configurations or arrangements for the local server 22 may be used. A unique identifier may be provided in the local server for enabling the local server to be uniquely identified and registered by the jukebox and/or central server. The identifier may, for example, be located in the flash memory 74.

As will be appreciated from the description of the invention above, the addition of the local server significantly enhances the operation of the jukebox devices that are part of a jukebox system. However, the local servers also provide other benefits and features that will now be described.

A collection of local servers 22 may be used as a network of distributed servers that can be controlled by the central server 12 through its associated jukebox device 16 to provide music services to other devices. For example, the local servers and associated jukebox can be used to deliver requested songs to a dedicated residential or commercial jukebox device (or other suitable jukebox device) in addition to providing song services to the specific jukebox to which it is connected and assigned. Thus, the network of distributed servers can provide a support network for implementing residential and commercial jukeboxes of the type which allow a user to download songs for reproduction and/or storage at a residential or commercial location for an appro-

appropriate fee. As a result, the jukebox system operator can provide and control commercial jukeboxes and well as residential jukeboxes through the jukebox system. In this embodiment, the jukebox device and/or local server are connected to the Internet (or other suitable network) using a broadband modem and is provided with software that can selectively deliver song files to any dedicated residential jukebox device (also connectable to the Internet) under control of the central server. The central server receives requests from a residential jukebox and, by analyzing traffic on the network, provides instructions to a selected jukebox device to download the requested song file (either from its memory or from the local server) to the residential jukebox for a fee or under a subscription plan for the residential jukebox. In certain exemplary embodiments, requested songs may be streamed to a jukebox. It will be appreciated that streamed media may originate at a dedicated server, a network of streaming servers, from a jukebox or jukeboxes (such as peer-to-peer or multi-peer downloading), etc.

In accordance with another exemplary aspect of the invention, the local server and jukebox device are used, under control of the central server, to provide management services for other types of coin operated or payment triggered equipment, such as gaming devices, installed in the same location as (or in close proximity to) the jukebox. In other words, the jukebox system is preferably used to update the functionality of and/or manage other downloading devices present in the same location. As a result, the jukebox becomes a "central hub" for all downloading equipment in a location. This feature is achieved, in one embodiment, by networking all of the downloading devices in a single location together with the jukebox and local file server. The central server can then download information to the local server together with instructions to the jukebox as to which devices should be updated with what data and/or software. The jukebox device and central server can also be used to collect information from the other downloading devices to which it is managing and upload that information to the central server for reporting/accounting purposes. Thus, the owner/operator of the jukebox system can act as a third party service provider to other coin-op companies for the purpose of managing and/or updating their equipment.

The large amounts of memory provided by the local servers and the fact that they are provided and accessible at thousands of locations over a well controlled network, turns the jukebox system into a powerful tool that can be used to perform a variety of functions in the coin-op industry. More and more coin-op manufacturers are going towards games that are software upgradeable through their internal hard drives. These updates are done periodically, but as these devices increase there will be an ever increasing need for a system that can reliably and efficiently perform the updates from a remote location. The jukebox system described herein satisfies this need by enabling all suitable electronic coin-op devices at a jukebox location to be managed by the central server using the jukebox and local server at the location. The central server can download software or data updates, store them on the local server and then dispatch the updates to the intended units of equipment in the establishment. Thus, the jukebox system can act as a third party service provider to other companies in the coin-op business, thereby significantly enhancing the functionality of the jukebox system.

As an example, there are currently about 140,000 Merit coin-operated countertop devices in the USA, each of which enables users to play games and the like for a fee. Many of these devices operate with a hard drive that can be upgraded

with new software. Merit does this by shipping CD-ROMs to operators who then need to drive to each location and manually update each machine. In accordance with the instant invention, however, all suitable coin-op equipment at a location are connected (directly or indirectly) with the local jukebox and local server assigned thereto. This enables the central server to receive the intended software update for any device, together with information that identifies what devices are to be upgraded with what software. The upgrade services are preferably fee based and provide an additional revenue stream for the jukebox system. The central server then downloads the software to the local servers with the upgrade instructions to further download the upgrades to the appropriate device(s).

As explained above, the local server enables songs to be downloaded to a commercial jukebox to which it is assigned or to residential jukeboxes under control of the central server. In addition, the local servers can be used for an on-premise networked application which manages other coin-op devices. These various features of the instant invention are illustrated in FIG. 8.

FIG. 8 shows a block diagram of a complete jukebox system network as contemplated by an exemplary embodiment. As explained above, the system includes a central server **12** connected to a communications network **14**, a series of commercial jukeboxes **16a**, **16b** and **16c** with associated local music file servers **22a**, **22b** and **22c**, a series of residential jukeboxes **100a**, **100b** and **100c** connected to the network via broadband devices **102a**, **102b** and **102c**, and an on-premise network shown on the right hand side of FIG. 8. This on-premise network includes a jukebox device **16d** connected via a router or network hub **110** to a local file server **22d**, a number of additional coin-op equipment, such as a dart game **104**, a golf game **106** and a countertop videogame **108**, and a broadband modem **112** connecting this local network to the communications network **14**. With this exemplary configuration as shown in FIG. 8 all of the functionality described herein can be implemented through the jukebox system of the instant invention.

FIG. 9 shows an overhead view of an exemplary establishment layout for a multi-zone jukebox system, in accordance with one embodiment of the invention. In accordance with an exemplary embodiment, the establishment has three zones **121**, **123**, **125**. Each zone is equipped with its own set of speakers **127**, **129**, **131**, which are operably connected to the jukebox **133**. Different music may be played simultaneously in all three zones **121**, **123**, **125** and all the music may be played from a single jukebox **133**. The jukebox **133** may be provided with additional hardware, as needed, to allow this implementation.

Alternatively, the user may elect to have a song played in more than one of the zones **121**, **123**, **125** simultaneously, or in more than one of the zones at different times. The user may have to pay additional credits to implement either of these features. An embodiment of a multi-zone system could play music at a high quality in the different zones using the system described in application Ser. No. 11/023,390, filed Dec. 29, 2004, entitled "Wireless Digital Transmission System for Loudspeakers," which is a continuation in part of Ser. No. 09/161,584, filed on Sep. 28, 1998. The entire contents of both applications is incorporated herein by reference. Using this system, for example, a jukebox could compress and transmit audio data through AC power lines to an addressable location, where it could be received, decompressed, converted, and played. In fact, any of the jukebox

components herein could be implemented in a manner that uses AC power lines as a communication network for operation.

It is to be appreciated that Wireless Digital Transmission System can be used for other purposes in other embodiments where data needs to be sent between two or more devices. For example, this system could be used to configure dummy terminals. In such an embodiment, the Wireless Digital Transmission System could be used to send information such as, for example, whether to morph, what songs are appropriate given a particular morphing of the jukebox, the zones in which selected music should be played, maximum volume levels, etc, in addition to sending music to the speaker systems.

The operator may also restrict what kind of music is available in a given zone, based on the type of activity in the zone, the time of day, or any other suitable selection criteria. For example, in FIG. 9, zone three 125 is a restaurant. Restaurant patrons may not wish to listen to the same type of music as someone in zone one 121, which is a bar room in FIG. 9, or in zone two 123, which is a pool room. The operator may recognize this and restrict the type of music that can be played in zone three 125. Alternatively, the operator may restrict the volume of the music in any given zone. For example, patrons of a pool room 123 or a restaurant section 125 may not want the music as loud as it is desired to be in the bar room 121. And maybe the restaurant section 121 is to be kept quieter even than the pool room 123. The owner can adjust and control all suitable settings to provide the most versatile, patron friendly environment in each of the zones, based on any suitable criteria.

FIG. 10 shows an overhead view of an exemplary establishment layout for a multi-zone jukebox system with selection terminals in each zone. In accordance with an exemplary embodiment, the bar has three zones 121, 123, 125. Each zone is equipped with its own set of speakers 127, 129, 131, which are operably connected to the jukebox 133. Different music may be played simultaneously in all three zones 121, 123, 125 and all the music may be played from a single jukebox 133. The jukebox 133 may be provided with additional hardware to allow this implementation.

In the embodiment of FIG. 10 there are also one or more “dummy” terminals 137, 139 located throughout the establishment. An exemplary illustrative dummy terminal could use X-server technology. These terminals 137, 139, which may be stand alone devices or may be provided as part of the interface on a gaming machine or other suitable device with a digital display, allow selection of songs from the jukebox 133 for the zone in which they are located (or possibly other zones). These terminals 137, 139 duplicate the zone restrictions imposed on the main jukebox interface and selection criteria. The terminals 137, 139 may be restricted to only allowing selection of music for play in the zone where each respective terminal is located, or they may allow selection for play in one or more different zones.

Additionally, the graphical interface of the terminals 137, 139 may change in accordance with available selections, themes of the bar, themes of the room in which each terminal is located, or any other suitable criteria.

FIG. 11 is a flowchart showing an exemplary implementation of a zone selection process for a multi-zone jukebox system. In accordance with an exemplary embodiment, the jukebox first begins the transaction 141 with the user. The user is instructed to select a song 143, and select one or more zones 145 in which the song is to be played. The jukebox then determines the price based on the number of zones selected 147. The jukebox accepts payment from the user

149 and queues the song for play in the selected zone or zones 151. Next, the jukebox checks to see if the user would like to select another song 153. If the user wants another song, the process returns to the select song step 143 and repeats from there. If the user is finished making selections, the process ends 155.

FIG. 12 is a flowchart showing an exemplary implementation of a priority play by zone selection process for a multi-zone jukebox system. In accordance with an exemplary embodiment, certain jukebox systems may be provided with one or more priority queues corresponding to one or more zones. If priority play is provided for a zone or zones, the jukebox first checks to see if the user would like to select priority play for the selected song 161. If priority play is selected, the jukebox then provides an option for the user to choose a zone or zones in which priority play should occur 163. Based on the number of zones selected for priority play, the jukebox determines a price 165, and accepts payment of that price 167 from the user. The jukebox then places the song in a priority play queue for each selected zone 169.

FIG. 13 shows an exemplary implementation of a multi-zone set of priority and non-priority queues, with a subset of queues for each zone. In accordance with an exemplary embodiment, each of N zones 171 may be provided with its own set of queues, comprising a priority queue 175 and a non-priority queue 173. A list of songs selected for play is maintained within each queue 173, 175. Each song in each queue may be provided with an identifier 177, 179, which identifies the song, and/or the position of the song in the queue, and/or any other suitable factors.

In certain exemplary embodiments, the songs in a queue also may be reordered for other reasons. For example, the songs may be reordered to smooth transitions between songs, thus providing better (e.g., more aurally pleasing, less abrupt, more smooth, etc.) end-to-beginning playback of the songs. Thus, in certain exemplary embodiments, a method for altering the order of playback songs is provided. In such a process, the “color” of the song may be determined for two or more songs in the playlist. The color of a song relates to characteristics of the song, such as, for example, the volume, rhythm, beat, tempo, etc. of the song. After the color determination, the colors may be compared, and the songs may be reordered to group like (or dislike) songs. Optionally, the color of the song(s) may be determined and also may be used to control lighting, displays, etc. to provide a more interactive experience.

FIG. 14 is a flowchart showing an exemplary distribution and initialization scheme for a jukebox with morph capability. In accordance with an exemplary embodiment, the contents of a factory drive are defined at the point of manufacture 181. This same drive (or expanded media storage) may be shipped out with all jukeboxes 183, and may, for example, only contain a subset of the total number of songs available on the central server. This features simplifies the manufacturing process by enabling the identical drive to be shipped with all jukeboxes. Once the jukebox containing the drive has reached its destination, the operator may select a subset of songs on the drive as the basic playable list 185. This selection can be made based on the type of establishment, the type of music the establishment’s patrons typically prefer, or any other suitable criteria. The operator may also allow the central server to recommend a basic playable list. The drive may also allow selection of songs not on the basic list, but present on the factory drive, for an additional fee 187. This list of “alternate” songs might not include all songs however, as the

operator might desire to restrict access to songs that don't meet the theme of the establishment. For example, a country bar owner might not ever want to allow selection of rap or hip-hop songs on the jukebox. In certain exemplary embodiments, a jukebox will ship with a large number of songs (e.g. 25,000 songs) on a very large storage medium, such as, for example, a hard drive, flash media, etc. The jukebox according to this embodiment would be without a "personality" until an operator and/or owner selected a subset of all songs to make available to patrons. In this way, operators and/or owners can define "personalities" for their jukeboxes through definition of the basic playable list.

Once the songs on the drive have been appropriately categorized (i.e. the basic playable list has been defined), the jukebox begins operation **189**. As long as a new basic playable list is not desired **191**, the jukebox continues to operate **189** with the currently selected basic playable list. If a new basic playable list is desired **191**, the jukebox morphs **193** into a "new" jukebox, selecting a different playable subset of songs for basic selection **185**, and preferably changing additional characteristics (e.g., graphics, ads, look and feel, etc.) of the jukebox as dictated by the morph. The ability to morph jukeboxes thus enables owners and/or operators to maintain a single jukebox with a plurality of triggerable personalities which can be switched between automatically, at pre-defined events/times, manually, etc.

FIG. **15** is a flowchart showing an exemplary implementation of an automatic jukebox morph initiation process based on a triggering event. In accordance with an exemplary embodiment, the user may define an event **201**, for example a themed night or a time of day, as a triggering event which triggers a jukebox morph. The jukebox then operates as normal **203**, checking periodically to see if the triggering event occurs **205**. If the triggering event has not occurred, the jukebox simply continues to operate **203**, but if the triggering event occurs, the jukebox is morphed into a "new" jukebox. The triggering events may be one time events, or they may be scheduled to occur weekly, daily, monthly or scheduled based on any other suitable criteria. It should be noted that in a multi-zone configuration, different zones may be morphed while others do not change. This feature of the illustrative embodiments allows, for example, a given zone or zones to be dedicated to a certain kind of music while the other(s) may vary based on any variety of factors, such as the time of day, an owner's desire to change the music, or a user's request.

FIG. **16** is a flowchart showing an exemplary implementation of a jukebox morphing process. In accordance with an exemplary embodiment, when the jukebox begins morphing **211**, it selects a new subset of songs to be the basic playable list **213**. The jukebox then allows some or all of the remaining songs on the jukebox to be selected for an enhanced fee **215**. Some of the remaining songs may be restricted based on what triggered the morph. Other characteristics of the jukebox may also change **217**, for example, the user interface may be changed, and different advertising may be displayed which corresponds with the predicted tastes of the crowd for which the jukebox has been morphed. Other suitable changes may also be made. In one exemplary embodiment, a club owner has a hip-hop night on Wednesdays, beginning at 9:00 pm and ending at 4:00 am. At 9:00 pm on Wednesdays, the jukebox morphs into a hip-hop jukebox, with a basic selection of appropriate music. In accordance with the morph, the jukebox blocks all access to genres of music such as country music, classic rock, jazz, blues and oldies, and the jukebox limits the available selection of hard rock additional songs to "hip-hop-esque" hard

rock songs. The graphics on the jukebox convert to edgy, urban graphics, and the advertising changes accordingly, displaying products such as apparel, drinks, and goods which should appeal to the hip-hop crowd. At 4:00 am, the jukebox morphs back into the "standard" jukebox for that club, or into any other suitable jukebox. Alternatively, the jukebox may remain set in hip-hop mode until the next triggering event occurs. Again, it should be noted that in a multi-zone configuration, different zones may be morphed while others do not change. In the above exemplary non-limiting embodiments, the system might morph into hip-hop in one zone for the night, while the "standard" music for the club remains playing in another area.

FIG. **16A** is an exemplary screen shot showing how a morph of a jukebox can be initiated in one embodiment. Area **160** is blank to indicate that no selections have been made. A user will select a morphing option by choosing, in this exemplary embodiment, for example, either TouchTunes Master button **162**, Dynamic Master button **164**, or Clone a Location button **166**. It is to be appreciated that other embodiments may provide further morphing options in place of or in addition to the aforementioned buttons. In this embodiment, pressing the TouchTunes Master button **162** will populate area **160** with a list of master selections pre-selected by the TouchTunes music department. These master selections may include, for example, collections of specific songs (e.g., all songs by British bands, all songs by a particular artist, etc.), ratios of particular themes or genres (e.g., a mix of 75 percent Hip-Hop and 10 percent Pop, 10 percent Rock, and 5 percent techno for a particular dance club feel, etc.), etc. A user may peruse the list using slider bar **170**. Once the user is satisfied, pressing Morph It button **168** will morph the jukebox. It is to be appreciated that pressing the Morph It button **168** may trigger an immediate morph, or it may save the morph and instead initiate it at a predefined trigger time. It also is to be appreciated that morphing data may be stored for morphing the jukebox on which the selection was made or any number of connected jukebox terminals.

Pressing Dynamic Master button **164** is one exemplary, non-limiting way of providing increased user control over the morph. FIG. **16B** is another exemplary screen shot showing how a user can specify various criteria before a morph of a jukebox in one embodiment. A discussion of the buttons with identical numbers in FIG. **16A** and FIG. **16B** is omitted. Designations for the genres and/or themes of music are provided, such as, for example, Rap label **172**. To specify a given percentage of music to be played, a user may press increase button **174** or decrease button **176**. The amount of music selected for that particular genre or theme will appear in a theme music amount area **178**, while details about the total amount of music selected will appear in total music amount area **180**. In an embodiment, a user may specify percentages of a genre and/or theme to play. For example, a user may select only 100 percent Country music for a country night. Alternatively, as another non-limiting example, a user may select a mix of World and Latin music for an international feel. It is to be appreciated that although an exemplary embodiment uses percentages, other embodiments may use different measures for specifying how many of which type of music should play, such as, for example, the number of songs in a given category, the amount of playtime in a given theme and/or genre, etc. It also is to be appreciated that in other embodiments, a user need not use the buttons to increase or decrease the amount of music; that is, in other embodiments, a user may directly input the amount of music via an input mechanism. Thus, it is to be appreciated that

morphing may be defined and/or triggered by a remote device operably connected to a jukebox.

When a user presses Clone a Location button **166** (e.g., from FIG. **16A** or FIG. **16B**), the jukebox displays a list of the jukebox devices, preferably including a unique identifier for each jukebox device. In other embodiments, however, the list may include, for example, other locations owned by the same owner of the present location, etc. After selecting the jukebox terminal, the present jukebox could morph into that jukebox. Alternatively, the jukebox selected could morph into the present jukebox, thus providing, for example, remote morphing. Still alternatively, the list might include information about non-digital jukeboxes that exist in addition to the digital jukeboxes of the exemplary embodiments. This morphing feature can allow users to replace existing jukeboxes quickly and easily by allowing the new jukebox to morph into an older jukebox that is being replaced, such as a conventional record, CD or digital jukebox. Additionally, operators who maintain multiple jukeboxes may, for example, apply a route-based cloning and/or morphing process to provide, for example, a custom or particularized set of songs.

Still further, a user can morph a location based on a location's data, specific to, for example, a given date or the latest data known. This allows users to morph a jukebox based on, for example, the popularity of a given morph—e.g., users may choose to revert to a successful morph to try to recreate the entertainment of that evening. This feature also enables users to recover from hard drive crashes and/or other jukebox failures. For example, if a hard drive has been replaced after an old one crashes, a user may morph (or clone) an existing location at a given date and/or time before the crash to restore the songs that were available before the crash because, preferably, the server maintains information sufficient for this functionality. Thus, using the morphing function gives users increased control while also providing backup and restoration features.

FIG. **17** shows the relationship between a jukebox with expanded media storage and a central server. In accordance with an exemplary embodiment, the central server **221** contains a master library of songs, such library comprising all songs that are currently available to be downloaded and all songs currently installed on jukebox hard drives. The central server may communicate **222** with the remote jukebox **225** containing a local hard drive **223**. The hard drive **223** on the jukebox may have several sections, including available space for downloads **227**, space occupied by preloaded songs **228**, and space for software and an operating system **229**. Additional suitable sections may be added, for example, a section containing different pictures for altering the GUI. The jukebox **225** may communicate with the central server **221** to download songs, upload usage information, update software, and perform any other suitable functions.

FIG. **18** is a flowchart showing an exemplary process for a song selection process when a song is not in the “standard” available playable song list. In accordance with an exemplary embodiment, the user first selects a song **231**. The jukebox checks to see if the song is available on the local hard drive as a “non-standard” selection **233**. If the song is available on the local hard drive, the jukebox charges the customer the price set for obtaining and playing a non-standard song **235** and plays the song **237** (or adds it to a playlist, when appropriate).

If the song is not available on the local hard drive, the jukebox checks to see if a high-speed connection to the central server is available **239**. If there is no high-speed

connection, the jukebox informs the user that the song is temporarily unavailable **241** and orders the song for download **243**. The jukebox may or may not charge an additional amount for ordering the song. If, however, there is an available high-speed connection to the central server, the jukebox orders the song immediately and uses the high-speed connection to download the song right away, queuing it up for playing **245**. The jukebox then charges the customer the price of a non-standard selection **247**. In certain exemplary embodiments, a jukebox may retrieve songs offline, either after a location closes or before it opens. In certain exemplary embodiments, a jukebox may immediately download a song over a dedicated line with a dial-up connection. In certain other exemplary embodiments, a song may be downloaded from another jukebox (or other jukeboxes) rather than from a central or limited database to reduce network strain. In certain exemplary embodiments, the jukebox may download songs via a distributed media service in which portions of a given song may be downloaded from a plurality of sources and reassembled for the target jukebox. It is to be appreciated that such a peer-to-peer (or jukebox-to-jukebox) or multipeer (several jukeboxes to jukebox) digital downloading network will need to track song licensing information. In certain exemplary embodiments, if a song is not available on a jukebox but other versions or covers are available, the jukebox may recommend to these other songs to the searching user. For example, a user searching for an unavailable Trisha Yearwood version of “How Do I Live” may be recommended available versions by Dolly Parton and/or LeAnn Rimes. Preferably, recommendations will be smart enough to ignore similarly named songs that are completely different, such as, for example, the Everly Brothers’ “Oh, Pretty Woman” and the Motley Crue’s “Pretty Woman.”

The factory drive explained above, combined with the morphing capabilities, eliminates the need for the local server explained above, as the factory drive can provide the same services as the local server, without the need for a separate hardware device. In other words, the factory drive embodiment herein enables a jukebox to be shipped with a single mass storage device of any technology (or multiple technologies and/or multiple devices acting as a single mass storage device), while still enabling a basic playable list to be defined, an expanded playable list to be defined, morphing capabilities, local server services to be provided, as well as all other features described herein. The content of the factory drive, as shipped, is preferably defined using historical, statistical information on customer preferences.

FIG. **19** is a flowchart showing an exemplary process for a priority play queue with prioritization-based-on-bidding capability. According to an exemplary embodiment, the user first indicates that he would like priority play **251**. The jukebox then displays the current status of the priority play queue **253**. This display may include information such as how many songs are in the queue, what the top bid is, how much has been bid on each song, which songs are “locked in,” and any other suitable information about the priority queue. The jukebox then allows the user to select how much additional money the user would like to pay to place his song in a particular spot on the priority list and accepts payment in the selected amount **255**. After accepting the payment **255**, the jukebox places the song in a position on the priority list corresponding to the additional amount received from the user **257**.

Alternatively, in another exemplary aspect of the illustrative embodiments, a user can bid on the right to have a song played before other songs previously selected for priority

play are played. In an embodiment, the user is shown the top price paid for a priority play, and can pay more than that price to obtain the highest priority available.

Another exemplary aspect of the illustrative embodiments does not allow a user to be shown how much anyone else has paid for priority. The user can pay however much the user desires to spend to obtain a priority ranking, and then receive a ranking of priority based on the amount paid.

In accordance with a further exemplary aspect of the illustrative embodiments, a user can pay however much the user desires to spend to obtain a priority ranking in accordance with the previous exemplary aspect, and then be shown the priority spot which has been obtained based on the paid amount. If this spot is not satisfactory to the user, the user can pay additional money to move the song up in priority ranking, and be shown the new priority ranking obtained based on the additional money paid. The user can repeat this process until the desired priority ranking has been obtained. The user can also pay additional money to make it harder for other users to pre-empt the selected priority spot on the list in a bidding-type situation. Any other suitable method of increased-pay-for-increased-priority may also be implemented.

In accordance with an additional exemplary aspect of the illustrative embodiments which may provide a “lock in” feature, a user can “lock in” a priority ranking with a payment of a pre-selected amount. For example, if a user pays 15 credits to obtain a ranking of 3rd in priority, and wishes to guarantee the third ranking, the user may pay, for example, 4 more credits to “lock in” the ranking. Since locking in the ranking may require the “lock in” of all the rankings above the user as well, the user may be required to pay a certain amount to “lock in” all songs above the user’s selection. In one such situation, the user can either choose to pay the price quoted for the “lock in” or pay the same or a varying amount of credits in an attempt to prevent future over-bidding or to move the user’s song up further in the priority list.

In accordance with another exemplary aspect of the illustrative embodiments, any of the aforementioned bidding strategies may be implemented, and the user may be shown how much everyone has paid for their particular rankings. This allows the user to know exactly how much he will have to pay to obtain a certain priority position. If the “lock in” feature is implemented, this will also let a user know if it is cheaper to pay the price to “lock in” the song or to pay to move up on the priority list. All of these options result in increased revenue for the operator.

It should be noted that although the embodiments above describe a system for distributing media to non-movable jukeboxes, alternative embodiments using similar systems could distribute media to portable jukebox devices and are contemplated by, and within the scope and spirit of, this invention. A portable jukebox may be, for example, a PDA, a cell phone, or any other movable device capable of receiving and playing music. Furthermore, media may be distributed to portable jukeboxes using the above described methods (e.g. through a broadband connection, wireless connection, etc.), or any other appropriate method, more suited to the particular portable device, such as, for example, using Bluetooth technology. Additionally, the jukeboxes described above typically are for commercial purposes. However, jukeboxes for other purposes such as, for example, playing residential media, also are contemplated by, and within the scope and spirit of, this invention.

In other exemplary embodiments, an employee of a location with a jukebox can be rewarded based on the

number of plays customers pay for on the jukebox. In one such exemplary embodiment, the system keeps count of how many plays have been paid for by customers. Every time a certain number of plays have been paid for, the bar employee receives one free play. In some embodiments, a separate counter will be maintained, while in others embodiments only one counter may be necessary to calculate the number of free plays available. Thus, certain exemplary embodiments encourage employees to promote the jukeboxes by compensating the employee with free plays. This also can help reduce the similarity of song-selection throughout the day, preserve free plays for employees of different shifts, etc.

Similarly, jukebox users may vote for particular instances of media to alter their priority in playlists. In this way, jukebox users can, for example, “battle” for control over the music to be played in a particular zone or particular zones within or among locations. It will be appreciated that this voting/battle mode may be implemented by using, for example, a dynamic queue, a priority queue, multiple queues, etc. It also will be appreciated that a jukebox could put into a voting mode automatically (e.g. at a particular time of day and/or on a particular day of the week), or it could be triggered manually. FIG. 19A is a flowchart showing an exemplary implementation of a jukebox voting process. Unlike conventional jukebox operations, or even jukebox bidding modes, a list of songs in a jukebox queue is displayed to users in step S1902. This list may be generated automatically, by operators, bar managers, patrons at a bar, etc. The list could be displayed, for example, on a jukebox, or, more preferably, on one or more stand-alone monitors. Additionally, in certain example embodiments, the list could be viewed by a plurality of mobile devices and/or terminals. Preferably, the information displayed contains at least the artists and names of coming songs, and a number associated with the priority of those songs. The list should be sorted by this number, so that the song with the most “votes” is displayed as the “next” song to be played, followed by the next highest song, etc. Step S1904 determines whether the currently playing song is over. If it is over, step S1906 removes it from the queue, and the next song is played in step S1908. In another embodiment, users could vote to stop/skip the currently playing song (or instance of media) by, for example, exceeding the number of votes the song had before the jukebox started playing.

As users see the coming songs, they will be tempted to push up the songs they like so the songs and/or push down the songs they do not like. In general, the more users who vote, the greater the chance of good songs. Thus, after step S1908, or in the case that the song is not over, the jukebox receives users’ votes for particular songs in step S1910. Voting can be based on credits (as users buy credits), or tied to a user’s account. In certain example embodiments, users must login to place a vote, and in certain example embodiments, users can vote a limited number of times. Preferably, users may vote from at least two distinct places within a location. The queue is updated based on this voting in step S1912, and the process returns to step S1902, where the displayed list is refreshed.

In certain example embodiments, the queue may be based on the total number of votes for particular songs. In certain other example embodiments, users may vote for and/or against certain songs and the “net” information may be displayed, indicating the number for and against, or merely the net result. If there are more votes against a song than for, the system can perform one or more of the following functions. For example, the jukebox simply may keep the song in the queue with a negative number of votes. Alter-

natively, the jukebox may keep the song in the queue with a zero or negative number of votes, but, for example, always wait until the net vote reaches at least 1 before playing the song. Still alternatively, the jukebox may drop any song that reaches zero or a negative number of votes.

FIG. 19B(1) is an exemplary screenshot showing a voting queue display. Display 1900a shows the currently playing song 1902 and its progress 1904. It will be appreciated that progress 1904 of currently play song 1902 may be displayed in any number of ways, such as, for example, as a number indicating the time remaining, a sliding bar, etc. Artist and song list 1906 preferably is displayed based on the corresponding number of votes in votes area 1908a. Optionally, user area 1910 may indicate information about the users voting for the songs, such as, for example, the user placing the song on the list, the last user to vote for the song, the name of the group “battling” to have the song played, etc.

FIG. 19B(2) is another exemplary screenshot showing a voting queue display. FIG. 19B(2) is similar to FIG. 19B(1), but votes area 1908b reflects the “net” voting of users. That is, for example, in FIG. 19B(1), the display indicates the number of votes for and against a particular song, as well as the net voting result.

FIG. 19C is an exemplary block diagram showing a voting mechanism within a given location. Display 1900a corresponds to FIG. 19B(1), though it will be appreciated that a display corresponding to FIG. 19B(2) could be substituted, as well as any other display indicating the same or similar information. The list preferably is updated by jukebox 16. Users may vote to update the list (e.g. vote for/against a song) via jukebox 16, or by any device optionally connected to jukebox 16, such as, for example, another jukebox 1912a, a remote terminal 1912b, a laptop 1912c, a PDA 1912d, a cell phone 1912e, another mobile device 1912f, etc.

FIG. 19D is another exemplary block diagram showing a voting mechanism within a given location. FIG. 19D differs from FIG. 19C in that users voting from optionally connected devices 1912a-f may affect the voting list directly, without interfacing with jukebox 16.

An alternate application includes a voting-mechanism where multiple locations (e.g. bars, restaurants, venues, etc.) are networked together through, for example, the Internet. Those linked locations allow more patrons to “battle” against each other. In this embodiment, the networked jukeboxes would be playing the same song and collectively all users from all locations would decide on the playing order through the voting mechanism or the like. Thus, FIG. 19E is an exemplary block diagram showing a voting mechanism for use with multiple locations. A first jukebox 16(1) with a first plurality of mobile devices 1912a(1)-f(1) within a first location communicating therewith, as well as a second jukebox 16(2) with a second plurality of mobile devices 1912a(2)-f(2) within a second location communicating therewith may affect a playlist accessible by jukeboxes 16(1) and 16(2).

FIG. 19F is another exemplary block diagram showing a voting mechanism for use with multiple locations. It is like FIG. 19E, except first plurality of mobile devices 1912a(1)-f(1) and second plurality of mobile devices 1912a(2)-f(2) may directly affect the voting list.

An alternate application of this voting features relates to enhancing the “pause” mode of a jukebox. A jukebox, while in pause mode, typically prevents users from selecting music from the jukebox. For example, bartenders may use a pause mode when a special event (e.g. a football game) is presented at the location and when the audio system of the

location is playing the match or event. The voting feature can be used to select which songs will be played after the special event is over. It has been widely observed that patrons watching a game very often leave the location once a match is over. This alternate method of selecting songs to be played is likely to motivate patrons to stay in a location and/or continue using the jukebox, etc.

FIG. 20 is a flowchart showing an illustrative process for using a user-tailored system for managing music, communications, etc. in accordance with one exemplary embodiment. It is to be appreciated that the Personal Music Assistant may work as a complement to, component of, etc. to systems according to this exemplary embodiment. In step S2000, a user accesses the user-tailored system, dubbed MyTouchTunes in this case. It is to be appreciated that a user may access the system at a number of locations, such as, for example, via an Internet front-end, at a jukebox terminal, etc. It further is to be appreciated that the user may access the system in any number of ways, such as, for example, by inputting a username and password combination into the Internet front-end or jukebox terminal, by swiping a credit card at a jukebox terminal, by scanning a site-specific “smart-card” or flash card, etc. In certain example embodiments, a user may be recognized through biometric data, such as, for example, finger prints, retinal scans, etc. It will be appreciated that biometric authentication may work independently, or together with, more conventional forms of identifying users, such as, for example, username/password combinations, smart-cards, and the like. The system determines whether it recognizes the user in step S2002. If the user is not recognized, the user can be prompted to create account/profile information, as in step S2004. The account/profile information will be described in more detail below with reference to FIG. 21A.

If the user is recognized in step S2002, the MyTouchTunes main menu is displayed for the user in step S2006. From the MyTouchTunes main menu, users using a system according to this exemplary embodiment may, for example, edit account/profile information in step S2010, manage music in step S2020, manage buddies in step S2030, communicate with others in step S2040, and/or access various value-added content that may be provided by the system in step S2050. These and other features will be described in more detail below with reference to FIGS. 21A through 21B.

FIG. 21A shows illustrative options available for editing account/profile information in one exemplary embodiment. As noted above, it is to be appreciated that the exemplary steps illustrated in FIG. 21A may correspond to the steps required for initial account/profile setup. In such an initial setup case, however, an exemplary system might require the user to complete all of the required information at one time before allowing the user to access the main menu (step S2006 in FIG. 20). It also is to be appreciated that such account/profile information could be stored in various locations as necessary to a given implementation, such as, for example, in a central location or database, on a particular establishment’s server, on specific jukebox terminals, and/or on a removable card that would identify the user and the user’s information when inserted into a jukebox.

A user would first input personal data in step 2012. Such personal data may include, for example, an e-mail address for the user, a telephone (preferably mobile phone) number, and/or a name. The system also may prompt the user to create a unique username and password so that the system can identify the user at later times and from other locations. Alternatively, the system may use the user’s e-mail address as a username and only require a corresponding password.

Still alternatively, in the case of residential jukeboxes, for example, an exemplary system may not require a password at all. Based on the personal data, the exemplary system may gather enough information to recognize the user at logins (e.g., online access, preferred location, other locations within a given area, etc.) as well as send e-mail and text messages to the user. These exemplary features will be discussed in greater detail below.

In step **S2014**, users may specify various locations they frequent. This feature may enable user-tracking by various establishments, advertisers, etc. Establishments may, for example, provide special offers to regulars or others in a particular area to entice them to come visit. Advertisers may monitor the personal information, location information, and playlists to provide, for example, concert tickets, special offers on CDs, t-shirts, and/or other merchandise that may seem to be appealing based on the user's preferences. Still further, if such account/profile information is stored locally on various terminals, the system may communicate with those other terminals to provide the playlists in preparation for a user's visit. In step **S2016**, a user may add credits and/or specify payment information. Users may, for example, use their credit cards to increase the number of credits they have before entering an establishment, or while at an establishment. Alternatively, users may become "certified" by, for example, providing credit card information and allowing jukeboxes to automatically bill their credit cards for future credits purchased, etc. It is to be appreciated that step **S2016** can be used to purchase credits for oneself or for someone else, such as, for example, one's buddies, an employee of the establishment, etc. It also is to be appreciated that a user may transfer money from an account, such as, for example, a Pay-Pal account, to a jukebox-specific account, or a user might use such an account to purchase music and/or services directly.

In certain exemplary embodiments, a user may register by creating an account at a jukebox and providing a verifying contact mechanism, such as, for example, a mobile phone number and/or email address. After a user creates an account and inputs verifying contact mechanism, a message may be sent to that location. For example, a user may receive a text message. Once that message is received, the user may be prompted to input a code to the jukebox, send a return email or text message, etc., to become fully registered and/or to take advantage of certain other advanced features, such as, for example, one or more of the features disclosed herein.

FIG. 21B shows illustrative options available for managing music in one exemplary embodiment. In step **S2022**, a user may create or edit already existing playlists. Users preferably can search through songs using the above-described methods and/or use system-generated suggestions to build their playlists. Preferably, users also may give their playlists descriptive titles, such as, for example, "Favorite Jams," "80s Night," "Smooth Love Songs," etc. Users may further designate their playlists as "public" or "private" to allow or restrict other users from browsing their playlists. Users may, in step **S2024**, rate their songs and/or playlists through the PickList feature. The PickList also may generate a custom playlist comprising the songs the user has rated the highest at a given time. Alternatively, a PickList may comprise a list based on the HotHits list described above. In step **S2026**, a user may play music on a jukebox using, for example, any of the above described methods with or without using these playlists. Normally, selecting a playlist for play on a jukebox will add those songs to the regular queue. However, as described above, users may pay an additional fee and/or use the bidding mechanism described

above to play their music immediately. Furthermore, selecting a playlist (or playlists) for play on a jukebox normally will play all songs in that particular playlist (or in those particular playlists). However, users may unselect certain songs to prevent them from being played. This enables users to further customize playlists dynamically when they are playing their music.

In addition or in the alternative, further playlists may be imported from external sources. For example, software and/or hardware devices often store user-defined and/or custom-generated (e.g., most frequently played, recently added, etc.) playlists. By way of example and without limitation, playlists may be extracted from iPods, portable MP3 players, and/or other hardware devices. This may be done at the jukebox using an appropriate hardware connector provided to the jukebox and/or at a device remote from the jukebox (e.g., on a home computer) where it is more likely that an appropriate hardware connector will already be located (e.g., a proprietary docking port, a USB connection, etc.). In either or both cases, the playlists may be uploaded to a central audiovisual distribution server after the playlist is imported to the local device. Similarly, by way of example and without limitation, playlists may be extracted from iTunes, Windows Media Player, and/or other software applications. In many cases, such devices and/or software applications store playlists in an unencrypted and/or unencoded manner such that the playlists may be read in a manner similar to a flat text file. In this and/or other ways, the imported playlists may be made available to one or more jukeboxes connected to the audiovisual distribution network. Of course, in certain other cases, it may be necessary to decrypt, unencode, and/or perform other processing on the playlists of other hardware devices and/or software applications, prior to processing to make the now-readable playlists suitable for use, for example, on a jukebox or in connection with a jukebox-related service.

This feature may be advantageous to users in that the need to create and subsequently recreate existing playlists may be reduced, at least insofar as a single playlist may be defined on a device and subsequently used on a jukebox at a later time without a significant amount of reentering, reselection, and/or regrouping of the same information. Such techniques also provide yet a further means of interacting with and customizing the jukebox to the user's preferences, e.g., by enabling the customization of playlists through devices and/or software applications with which the user may be more comfortable and/or have more experience, have different interfaces, etc.

Thus, systems and/or methods of distributing a playlist to one or more digital jukeboxes connected to an audiovisual distribution network is provided in certain example embodiments. A peripheral device having a peripheral playlist stored in a computer-readable storage medium thereon is connected to a digital jukebox via a connector. The peripheral playlist is retrieved for the digital jukebox. This may be accomplished by programmed logic circuitry (e.g., any suitable combination of hardware, software, firmware and/or the like) provided to the jukebox. The peripheral playlist is converted to a jukebox playlist. The jukebox playlist is published at least on the jukebox. Similarly, a software application running on a computer device (e.g., a PC, a laptop, PDA, or other similar portable computing device) may be read by a computer and published to a server on the audiovisual distribution network. The peripheral device may be, for example, at least one of a portable music player, a computer, and/or a mobile phone.

The peripheral playlist may be at least temporarily stored to a computer-readable storage medium of the digital jukebox. It may be determined whether the jukebox playlist is to be designated a public jukebox playlist or a private jukebox playlist. Based on the determination, the jukebox playlist may be made publicly available or kept private to the particular registered user importing the playlist.

The jukebox playlist may be sent to a server of the audiovisual distribution network, and the jukebox playlist may be made available to jukeboxes connected to the audiovisual distribution network and/or remote devices connected to the audiovisual distribution network. The person importing the playlist may have to log into the jukebox or a portal to the jukebox before being allowed to import the playlist.

A jukebox device to accomplish the same and/or similar functionality may also be provided, wherein at least some of the functionality is enabled through the use of a processor provided to the jukebox.

In certain exemplary embodiments, it may be advantageous to prevent users from creating playlists directly at the jukeboxes using the jukebox interfaces themselves. For example, this may reduce the amount of crowding around a jukebox, monopolization of the jukebox by a single or a few users, etc. In addition or in the alternative, users may have a reduced ability to create playlists directly at a jukebox. For example, a user may be able to create a playlist from a predetermined set of songs. That predetermined set of songs may include only those songs played by the user on that particular night, at the jukebox(es) at that particular location, at any jukebox(es) connected to the audiovisual distribution network, etc. In this way, it may be possible to enable the user to benefit from the customization of playlists techniques described herein directly at the jukebox while also reducing the time required to do so. In addition, the users may be prompted to create playlists in which songs that have been played, and thus may be likely to be played again, are added.

Thus, in certain exemplary embodiments, systems and/or methods for playing instances of media on a digital downloading jukebox are provided. A user is required to log into the jukebox. A plurality of selectable instances of media are provided for play on the jukebox. User selection of an instance of media from the plurality of selectable instances of media is enabled via a user interface to the jukebox. For each user selection, the instance of media is added to a playlist stored in a computer-readable storage medium of the jukebox. The instances of media in the playlist are played in order. The plurality of selectable instances of media is selected from a master group of instances of media in dependence on a previous play of an instance of media by the user.

In certain exemplary embodiments, the plurality of selectable instances of media is formed from instances of media previously played by the user within a predetermined time period and/or from instances of media previously played by the user at a predetermined location. In certain exemplary embodiments, the plurality of selectable instances of media is formed from instances of media stored in a list of recently played instances of media associated with the user.

Once songs are added to a playlist, a playlist may be played in whole or in part. For example, if a user has enough credits, the entire playlist may be played. However, if the user does not have enough credits, the user may either enter additional payment to purchase a sufficient number of credits to play the entire playlist or may play only a portion of the song. In the latter case, the user may be prompted to select a subset of songs for play from the playlist. Alternatively,

the songs from the playlist may be played in order until the credits are exhausted. Optionally, a prompt for the user to enter additional payment to play the whole playlist may be presented when appropriate, and it may be removed from a display once sufficient payment has been inserted.

Also with respect to the amount users may be charged for plays, it will be appreciated that in certain exemplary embodiments, registered and/or verified users may be given "price breaks" on plays. For example, users normally may be charged a premium for selecting a song that is not currently available on the jukebox (e.g., requires a download, e.g., from the audiovisual distribution network or other source). In certain exemplary embodiments, certain preferred users may only be charged a reduced or the minimal amount of credits (e.g., only 1 credit), no matter what the source of the song. In certain other exemplary embodiments, preferred users may only be charged the minimal amount of credits if the song was recently played by the particular user. In still other exemplary embodiments, preferred users may only be charged a reduced or the minimal amount of credits if the song exists in a playlist associated with the user (e.g., a playlist the user created, a playlist created by another that the user played in whole or in part, etc.). Thus, it may be possible in certain exemplary embodiments to reward verified users by reducing the number of credits charged for certain instances of media associated with the playlists of those users.

As such, systems and/or methods of playing an instance of media on a digital downloading jukebox are provided in certain exemplary embodiments. A plurality of instances of media on the jukebox is provided. An interface is provided to a user of the jukebox to allow the user to search for a particular instance of media for play on the jukebox. It is determined whether the instance of media is available for immediate play on the jukebox free from additional processing by the jukebox (e.g., without the need for further downloading or retrieval of the instance of media beyond that which is standard for plays, without the need for non-standard searches, etc.). When the instance of media is available for immediate play, the user is charged a predetermined first number of credits and the instance of media is queued up for play. When the instance of media is not available for immediate play, it is determined whether the user is a verified user. When the user is a verified user, a second predetermined number of credits is charged if the instance of media exists in a playlist associated with the user, but otherwise a third predetermined number of credits is charged. The instance of media is queued up for play. The second predetermined number of credits is less than the third predetermined number of credits, and the third predetermined number of credits is greater than the first number of predetermined credits.

With respect to the charges, then, in certain exemplary embodiments, the price for a normal play may be the same as the price for a premium song requiring download when the user is a registered user. In certain exemplary embodiments, the playlist associated with the user is a playlist previously created by the user, a playlist including songs recently played by the user, and/or a playlist created by another user but recently played at least in part by the user.

The determination of whether the instance of media is available for immediate play on the jukebox free from additional processing by the jukebox may include determining whether the instance of media resides on a storage area separate from a dedicated storage area of the jukebox comprising immediately playable instances of media. The separate storage area may be a remote server, a partition of

the dedicated storage area of the jukebox, a separate storage area within the jukebox, etc. The determination of whether the instance of media is available for immediate play on the jukebox free from additional processing by the jukebox may include, in addition or in the alternative, determining the user's search methodology provided by the interface. For example, a premium may be charged for a "super-search" as compared to a title or artist search. Of course, these examples are provided by way of example and without limitation, and other search methodologies described herein may be provided, and the pricing may be distinguished on the basis thereof, alone and/or in combination with the type of user and/or the existence of the instance of media in a playlist associated with the user.

Here, as elsewhere, any suitable combination of programmed logic circuitry (e.g., hardware, software, firmware, and/or any suitable combination thereof) may enable such functionality. Additionally, instructions for carrying out the same may be stored on any suitable computer-readable storage medium.

FIG. 21C shows illustrative options available for managing buddy lists in one exemplary embodiment. Users may keep track of buddies (e.g., friends, regulars at a bar, etc.). The system may use any instant messaging standard, such as, for example, AOL Instant Messenger, MSN Messenger, Yahoo! Messenger, ICQ, a custom jukebox-specific protocol, etc. to send and receive messages. Preferably, the system would alert the user of the buddies' statuses (e.g., online, inactive, busy, etc.). In step S2032, a user may create or edit an already existing buddy list. Users may search for buddies by, for example, inputting their names, e-mail addresses, etc. Additionally, users may invite friends to join by issuing invitations, preferably by e-mail or SMS (Short Message Service) text message to a mobile phone, in step S2038.

Users also may browse their buddies' music collections, playlists, PickLists, etc., as shown in step S2034. Users then could develop their own playlists and/or PickLists based on what they perceive as popular amongst their friends. Users also may copy music from their buddies or send music to their buddies, preferably for a fee, as shown in step S2036. In a step not shown, users also may designate particular songs to play when their friends log in to the jukebox, again, preferably for a fee. Other features pertaining to communication between buddies will be described below with reference to FIG. 21D.

FIG. 21D shows illustrative options available for communicating with others in one exemplary embodiment. Preferably, the system can send e-mails and SMS messages to mobile phones. It is to be appreciated that the system should be able to communicate using any variety of communications protocols, such as, for example, via e-mail and/or e-mail-like messages accessible only by the MyTouchTunes system. It also is to be appreciated that bar managers may also send messages (e.g., via e-mail, SMS, etc.) to alert others of events, specials, etc. In step S2042, users may check their inbox. Users may receive messages from, for example, their friends (or buddies), proprietors, and/or advertisers, etc. Buddies may suggest, for example, songs or places to gather. In some exemplary embodiment, buddies may receive instant messages on their mobile phones alerting them of a get-together, a particular user's location in a bar, etc. Furthermore, users may leave messages for others to appear on someone else's next log-in. Proprietors may send messages to their regulars or others they wish to target to alert them, for example, of drink specials, upcoming special events, etc. Advertisers may, based on demographic information provided by users,

extend special offers. In step S2044, users may send messages to others' e-mail address, MyTouchTunes inbox, mobile phones, etc. Alternatively or in addition to step S2044, in step S2046, users may broadcast messages to buddies or groups of others, to, for example, alert a particular group of upcoming parties, etc. Thus, exemplary systems can learn about networks of friends through the messages that users send. In addition, the jukebox may directly provide an interface for the features described above, or it may provide for wireless access to the features, for those users that may bring a wireless device with them to the location (or within range) of the jukebox. Some or all of the features can also be provided to the users remotely by, for example, enabling users to access the jukebox services through the internet or other suitable communications network, using for example, the user's home computer. In certain exemplary embodiments, communications may be made to individual users, predefined groups of users (e.g., family, coworkers, teammates, friends, etc.). Also, custom messages may be composed, or more standard messages may be selected (e.g., "Meet us at X Bar," "What are you doing tonight?," etc.). Groups and/or canned messages may be implemented and used regardless of whether the message is sent via email, SMS, IM, etc.

Similarly, certain exemplary embodiments provide systems and/or methods for establishing and managing a registered user's connections. A registered user may seek to establish a connection with another user or prospective contact at a jukebox or remote from a jukebox. In either case, a user may be prompted to log in. After logging in, the user is prompted to enter information about the prospective connection. This may include, for example, an email address, a mobile phone number, a physical address, a jukebox-specific messaging service, and/or the like.

Once the information is entered, a confirmation message may be sent (e.g., via the audiovisual distribution network) to the prospective contact. The confirmation message may identify the registered user (e.g., by name, login name, with a picture or avatar, etc.) and/or provide contact information for the registered user (e.g., a phone number, email address, jukebox login name, etc.). The prospective contact may determine whether a connection between the two should be established, e.g., by verifying that the prospective contact really knows who the registered user is.

In a case where the prospective contact is not already a registered user of the jukebox services, the prospective contact may be requested, and in some cases required, to become a registered user of the jukebox services itself.

After receiving a confirmation message, the prospective contact may choose whether to accept the registered user as a connection. This may be done, for example, by sending a message including an acceptance code or logging into a particular website or jukebox. For example, an email message, text message, or the like may be sent from the prospective contact as a confirmation. The acceptance code may be a particular alphanumeric code uniquely identifying the registered user and the prospective contact, or it simply may be the email address or mobile phone number of the prospective contact (e.g., sending an SMS, email, telephone call, and/or other message with a blank message, a "YES" message, an alphanumeric acceptance code, etc.). Alternatively or in addition, the acceptance code may be embedded in a hyperlink accessible by the prospective contact and/or may be accessible via a computer-based interface (e.g., a website) or jukebox interface. In still other exemplary embodiments, the prospective contact may have to log into

a website or jukebox without the use of a preformed hyperlink having an acceptance code embedded therein.

Once the acceptance code is sent from the prospective contact, it may be validated, e.g., by a server in the audio-visual distribution network. The validation process may include determining whether the registered user is valid, whether the prospective contact is valid, etc. If this is successful, a connection between the registered user and the prospective contact may be established.

Once a connection is established between two people, they may communicate with each other via the jukebox and/or jukebox-related services. For example, they may send messages as described above, share credits, etc.

Each user may determine how and/when communications may be received. For example, a user may use an interface provided on a jukebox or remote to the jukebox to limit messages to a single communications medium. For example, a user may wish to only receive messages on a particular email address (even though another user has provided an alternate email address), in which case messages may be forwarded to the specified email address. In another example, a user may wish to never or only be contacted by SMS messages. Still further, a user may limit the times at which messages may be received, e.g., to prevent messages from being sent too late in the evening or too early in the day (for example, which might otherwise disturb the user). In such cases, the messages may be queued at a jukebox or at a server for later delivery. Users additionally may specify that they will not accept any incoming connections unless specified in an access control list. Thus, it will be appreciated that communications among connections may be managed and/or filtered, for example, to specify when, to where, and from whom they may be received, etc. A registered user can then use the connections list to communicate with the parties in the list using the jukebox or remote device that can access the jukebox network, such as by logging on to the network using a personal computer or the like.

FIG. 21E shows illustrative options available for accessing value-added content in one exemplary embodiment. Users could access external websites (preferably of partners) as shown in step S2052 for any number of reasons. For example, advertisers may place banner ads pertaining to the particular song or album selected to allow users to place orders for related merchandise. Advertisers may use profile information to target ads, e-mails, text, etc., potentially anywhere (e.g., online, on a jukebox, etc.). For example, jukebox use can be used as a “qualifier” for targeting certain products (either conspicuously or non-conspicuously) to individuals who spend more than a certain amount on jukeboxes yearly. Users also may access external websites to link to a particular band’s website, to order sheet music or guitar or bass “tabs,” to view lyrics, etc. Also, in step S2054, users may follow a link to download/purchase songs and/or albums from a third-party provider such as iTunes or Amazon.com. In some exemplary embodiments, this step may also be linked to from the “Manage Music” screen (step S2020), etc. Additionally, in step S2056, users may order custom CDs and have them shipped, preferably for a fee. Users could base these orders on their playlists, their Pick-Lists, their buddies’ playlists, the HotHits list described above, etc.

It is to be appreciated that although the above-described exemplary MyTouchTunes system has been described in terms of a broad concept for making accounts available on any compatible system, other exemplary embodiments are contemplated where accounts may be made available to smaller subsets of jukeboxes, including, for example, a

single jukebox terminal acting in isolation. Furthermore, a large group may act as if it were one system in isolation, or, alternatively, it could have complete knowledge of all user accounts/profiles, locations, etc.

FIG. 22 is an exemplary screen shot of a login page in accordance with one exemplary embodiment. A user may enter an e-mail address in username area 2200 and a password in password area 2202. As a shortcut, a user may select a common e-mail domain from domain list 2204. It is to be appreciated that although this embodiment requires an e-mail address and a password, other embodiments may require a username that need not be an e-mail address. Similarly, it is to be appreciated that a username and password may not be required, for example, on a home jukebox system, and that in yet further embodiments, only a username may be required. A user can use keyboard 2206 to enter the required information, though it is to be appreciated that other input devices, such as a keyboard attached to a home computer, may be used. It also is to be appreciated that the login screen shown in FIG. 22 may appear on an actual jukebox device, on a computer (e.g., through a web-interface, custom software, etc.), on a mobile device, etc.

Preferably, a successful log-on displays a main menu for users. FIG. 23 is an exemplary screen shot showing the features available after a recognized user has logged in, in accordance with one exemplary embodiment. A customized greeting (e.g., the user’s name) is displayed in area 2300. Playlists 2302, 2304, and 2306 are displayed with descriptive names along with the number of credits required to play a full playlist. For example, to play playlist 2302 costs 7 plays. Preferably, playlists are presumed to be public, which allows other users to view them. Playlists may be designated private, however, as is, for example, playlist 2306. Users can create additional playlists by pressing playlist creator button 2308, and they can edit already existing playlists by pressing playlist manager button 2310. The playlist manager may allow users to, for example, change existing playlists by adding and/or removing songs, deleting playlists completely, etc.

Users can manage a buddy list by adding a buddy by pressing add buddy button 2314. Alternatively, they can remove a buddy by pressing remove buddy button 2316. Users also can communicate by sending messages to their buddies by pressing send message button 2318. This feature can, in certain embodiments, for example, send SMS messages to mobile devices, send e-mails, send messages to appear when the recipient user next logs-in, etc. In still other embodiments, users can, for example, use this feature to send songs, donate credits, etc. Indicator area 2320 shows that the current user has received one message, and it identifies the sender. In other embodiments, however, other information may be displayed, a more complete inbox (e.g., with folders, forwarding, etc.) may be provided, etc. Credit indicator area 2322 provides account status. In this embodiment, it indicates that the user has previously purchased 20 plays online, and has entered enough money in a local jukebox terminal for 5 additional plays, for a grand-total of 25 potential plays.

Another aspect of the instant invention relating to improvements in background music will now be described. The local server and Tune Central feature described herein, open up a whole new world for background music on a jukebox. Currently, when no paid for music is queued, jukeboxes may play background (ambiance) music with the help of an auxiliary system connected to the jukebox, such as DMX or satellite radio. Alternatively, if they play background music with their own music, they are limited to the

songs available for play on the jukebox, typically about 2000 songs. These songs are also available for selection by jukebox patrons. Conventional digital jukeboxes are typically connected to a remote network through the internet for accessing extended music. These applications are therefore not well suited for providing background music services other than the music locally available as this would require constant download or streaming from the remote servers for the background music.

However, jukeboxes equipped with an external server or large music partition (such as Tune Central described herein) can select background music to play from that large pool of songs, even if the song is not available for play through the standard interface. This permits a vast musical variety for background music using jukeboxes. The background music selection can be made automatically by the jukebox randomly or with an advanced algorithm that selects music based on genres, themes, era or other criteria. Also, background music lists can be preprogrammed by a disk jockey or the like (background playlists) and sent from a central server to jukeboxes. Since music rights can differ for songs available in pay-per-play mode and background music, there is, in an embodiment of the invention, an indicator for each song or song aggregations (e.g., all songs from ABC record label) allowing the jukebox to distinguish between songs that can be played as background music (as opposed to normal jukebox play) based on the availability of the proper music rights, thereby enabling proper royalty accounting as well. In an embodiment of the invention, the jukebox offers advanced options for allowing an operator to configure how background music will be performed, based on genre, themes, indicators (flags), such as billboard hit, Christmas music, playlists (e.g., DJ John—summer 2005), etc. In another embodiment of the invention, the operator configures the jukebox to allow the bartender to further configure the background music mode through, for example, a remote control; much like the bartender would select a radio station in prior background music systems. This mode offers genres or theme based music or playlists for enhancing background music functionality. The operator can, for example, configure which genre, theme or playlists is available to the bartender. In addition, a remote control with programmable keys combined with suitable software can be provided to allow the bartender (or other person) to select (e.g., for a particular zone) a certain background music play list or TV audio input for special event like, for instance, a football game in a bar zone, thereby providing convenient and effective background music services and other services through the jukebox device.

Thus, similar to the background music services, “channels” of music may be provided. A proprietor of a location may select a channel to play. A list of channels may be defined by the location and/or defined by the content provider (e.g., the jukebox provider). In certain exemplary embodiments, channels may correspond to the themes or genres of music already provided to the jukebox (e.g., rap, rock, country, etc.). In addition or in the alternative, the proprietor of the location may group songs together to form custom channels for or at a particular location or group of locations, and/or shareable between many potentially unrelated or unassociated jukeboxes (e.g., as a sort of public channel). The thousands of songs provided to the jukebox may be played in a coherent grouping as background music, for example, through this channel feature. For example, a predetermined amount of time after no money has been inserted into the jukebox and/or after all songs in the queue have been played, a channel of music (e.g., selected by a

proprietor, manager, etc.) may play. The channel may be activated in this illustrative case substantially free from direct user input, for example, so that the switching from normal jukebox operation to background mode is substantially transparent to the normal patrons and/or authorized users (e.g., managers, proprietors, etc.) of the jukebox. Of course, it will be appreciated that authorized users of the jukebox may also cause the jukebox to change from normal operation mode to a channel mode and vice versa, control the switching of channels, choose between channels, etc.

Numerous advantages are provided by this feature. For example, no auxiliary source of media is required to play instances of media provided to the jukebox, thereby reducing the need for, for example, satellite radio, broadcast radio, CD players, and/or other equipment (e.g., in addition to or in place of the jukebox), some of which may require additional costs in terms of hardware and in terms of monthly subscription fees. Rather, a jukebox channel may provide hundreds or even thousands of instances of media playable directly from the jukebox. In this way, numerous different channels of background music can be provided on the jukebox using the music stored in the jukebox or available on the network. The available channels can then be selected by an authorized person using, for example, the remote control provided with the jukebox. The various channels could also be displayed on the jukebox on request, so that a channel can be selected from the list.

Furthermore, unlike traditional broadcast and enhanced satellite radio channels, a jukebox patron may exercise control over the content of a particular channel by more than simply tuning to a new channel. For example, an authorized user (e.g., a proprietor, manager, etc.) may use a jukebox remote control to skip songs, replay songs, remove songs from the channel, add songs to the channel, etc. Currently, this functionality is not possible in connection with broadcast or satellite radio channels. The jukebox channel optionally may learn from this control behavior and, similar to a ratings system, may adapt the channel to more frequently play popular songs, less frequently play skipped songs, etc.

Still further, jukebox channels are not subject to the same kinds of physical problems associated with traditional broadcast and satellite radios. For example, whereas a satellite radio may be inoperable during bad weather conditions, a jukebox channel may function substantially independent of the outside conditions. Similarly, a jukebox channel is not subject to the same kinds of geographical restrictions associated with the antennas of traditional broadcast channels, in that, for example, a jukebox channel may be played wherever there is a jukebox. Indeed, a jukebox channel does not even require the presence of a persistent or establishable internet connection, although it will be appreciated the same may be advantageously used in connection with certain exemplary embodiments where it is desirable to having streaming media, updatable channels, etc.

Thus, certain exemplary embodiments provide systems and/or methods of operating a digital downloading jukebox. A plurality of channels is defined, with each said channel having a plurality of instances of media associated therewith. A channel is selected from the plurality of channels on the part of an authorized user. One or more patron uses of the jukebox is responded to in a first mode, with at least some of said uses including adding instances of media to a queue for play on the jukebox and playing said queued instances of media. When the jukebox is not responding to a patron request and/or playing a queued instance of media, the instances of media in the channel are played in a second mode. The first mode is different from the second mode, and

the second mode is not directly controllable by a patron of the jukebox. In certain exemplary embodiment, the second mode may be a background music mode (e.g., such that the music is played at a lower volume, etc.).

In certain exemplary embodiments, the instances of media may be associated with channels by an authorized user and, in addition or in the alternative, the instances of media may be associated with channels according to a theme and/or genre (e.g., rap, rock, country, etc.) associated with each said instance of media.

A frequency an instance of media in a channel is played may be changed in dependence on one or more control codes received from the authorized user. The control codes may correspond to at least one of: skipping an instance of media being played by the channel, replaying an instance of media being or having just been played by the channel, and removing an instance of media from the channel.

Here, as elsewhere, any suitable combination of programmed logic circuitry (e.g., hardware, software, firmware, and/or any suitable combination thereof) may enable such functionality. Additionally, instructions for carrying out the same may be stored on any suitable computer-readable storage medium.

FIG. 24 is a flowchart showing an exemplary process for accessing a system remotely according one exemplary embodiment. In step S2402, a user logs into a jukebox system from a location and/or device different from a jukebox housed locally in a bar. In an embodiment, the user will access the system through a web browser to gain access to an Internet portal. However, it will be appreciated that other mechanisms for accessing the system are possible, such as, for example, via a mobile device (e.g. a cell phone, PDA, etc.), a stand-alone application to be run on a remote computer, an appropriately configured jukebox, etc. Moreover, it will be appreciated that the features and/or services offered by the system may depend on the mechanism and/or device by which it is accessed. For example, some features may be available for an illustrative embodiment that uses a web browser on a personal computer that are not available over a cell phone, and vice versa. Keeping with this example, but still for non-limiting exemplary purposes only, although an illustrative embodiment that uses a web browser on a personal computer may have access to the full set of features and/or services (e.g. music downloads, participation in forums, chat rooms, etc.), an illustrative embodiment that uses a cell phone may only be able to download music and receive text messages. Of course, as various devices become more interconnected and more powerful, it will be appreciated that such distinctions may no longer hold.

Step S2404 determines whether the user is recognized by the system as an existing user. Users not recognized by the system preferably will be prompted to create an account, as in step S2408. Users may be required to supply, for example, their names, ages, e-mail addresses, etc. Preferably, users will be able to create profiles including, for example, a name and/or nickname, their age, their location, and an associated image. These profiles may be viewable by other users of the system. In some exemplary embodiments, users may be required to register and/or create profiles before participating in some features of the system, for example. Alternatively, in other exemplary embodiments, users may specify that they want their information, or portions thereof, to remain private. A non-limiting exemplary screen shot for editing account information is provided in FIG. 26C, and an accompanying description thereof is given below. After users create their account, preferably a central account database is updated in step S2410. In other exemplary

embodiments, a central account database need not be maintained, and the account information may be stored elsewhere, such as, for example, on jukeboxes, on a user's own personal computer, etc.

If users are recognized in step S2404, they may chose a feature and/or service in step S2406, described in more detail in relation to FIGS. 25 and 26A. In some exemplary embodiments, users may have their access to the system limited by the service to which they subscribe. For example, in some example embodiments, users may have free and unlimited access to the online system from personal computers, but may have to pay premiums to access the services via PDAs. Thus, in a step not shown, even if an existing user is recognized, if they attempt to access the system in an unauthorized way, they will not be permitted to access the system. This feature may, in some exemplary embodiments, also may block unauthorized access by users, registered or unregistered, who attempt to inappropriately access the system and/or its underlying code, songs, etc.

FIG. 25 is a flowchart showing an exemplary process for selecting one or more of a non-limiting list of services and/or features in a system according to one exemplary embodiment. Other features and/or services in addition to, and in combination with, those described below are possible and contemplated herein. FIG. 25 begins with step S2406 as discussed above in connection with FIG. 24. It will be appreciated that in an embodiment, the steps described below need not be selected in any specific order. For example, a user need not search for music before communicating with other users. It also will be appreciated that the steps described below may, in some exemplary embodiments, be performed alone or in combination. For example, a user may wish to search for music before communicating with other users.

In step S2502, a user may search for music. Preferably, a user may specify search fields, alone or in combination, such as, for example, artist, song, album, genre, etc. An exemplary screen shot showing the results of a search is provided in FIG. 26E and is discussed below. After searching for music, a user may then, for example, add the found songs to a playlist, purchase the songs, or recommend the songs to others. For example, a typical use might include a user remembering a catchy song at a bar but only remembering that it was a reggae song that had something to do with "Zion" from Damien Marley's latest album. Accordingly, a user might, in step S2502, search with the following parameters: artist, "Damien Marley"; song, "Zion" and genre, "reggae." After the search is performed, the user would be able to select "Road to Zion" from a results list. After finding the song, the user might add it to a playlist for convenience the next time the user visits a bar, and the user might recommend the songs to friends. A user might also purchase the single and/or download a digital copy. A particularly bold user might order the entire "Welcome to Jamrock" album.

In step S2504, a user may manage the user's playlists. An exemplary screen shot showing how a user might manage playlists is provided in FIG. 26D and is discussed below. Briefly, a user may, for example, create a new playlist, delete an existing playlist, and/or edit an existing playlist. In an embodiment, a user might also share a playlist, for example, with friends or the public, and a user might also search for publicly available playlists. Preferably, a playlist will have a unique name (e.g. "Joe's All-Time Favorites," "Ghetto Grooves," "Maximum Chill-Out," etc.), and, preferably, a playlist will have a plurality of songs associated therewith. It will be appreciated that a playlist might contain only one

song. Additionally, it will be appreciated that in some embodiments users, professional DJs, or others may create and sell playlists, and that users could pay for and download such playlists through the system.

A user may purchase music in step S2506. In one exemplary embodiment, a user may order a single song, a plurality of songs, an entire album, or multiple albums. In some exemplary embodiments, a user may have his order shipped, while in other exemplary embodiments licensed digital copies may be made available. In still other exemplary embodiments, it may be possible to purchase music and download it directly to a media playback device (e.g. an appropriately configured PDA, cell phone, or the like).

Preferably, a user could communicate with others via e-mail and/or text messages in step S2508. Step S2508 preferably also will allow users to participate in online forums and live chat rooms. Messages sent through this step may be delivered to conventional e-mail inboxes, cell phones, etc. Additionally, messages may be displayed on jukeboxes, for example, when recipient users initially log-in, when messages are sent and/or received, etc. It will be appreciated that online forums and chat rooms may use protocols, such as, for example, newsgroups, Network News Transfer Protocol (NNTP), Usenet, Internet Relay Chat (IRC), etc., or they may use custom protocols.

From time-to-time, proprietors or the managers of the system may sponsor contests, promotions, or giveaways. Users may participate in such activities through step S2510. For example, a proprietor might allow anyone who prints a coupon to avoid a cover charge. As another example, there might be a competition for the best playlist. It will be appreciated that these example promotions are for illustrative purposes only, and that other contests, promotions, giveaways, or the like may be possible.

In step S2512, a user may edit that user's profile. The discussions of step S2408 from FIG. 24 above and FIG. 26C below provide additional detail on the type of information preferably associated with a user profile. A user may logout of the system in step S2514. In some exemplary embodiments, a user may be logged out of the system automatically after a predefined period of inactivity.

FIGS. 26A through 26E, which provide sample screen shots, are for exemplary, illustrative purposes only. The specific fields, buttons, graphics, etc. and locations of the same are in no way intended to be limiting. On the contrary, FIGS. 26A through 26E present only one embodiment of the instant invention. It will be appreciated that other arrangements and combinations are possible, and those arrangements and combinations are contemplated herein. It also will be appreciated that a user may navigate through the following screens in any number of ways, and the use of the term "press" indicates only one such implementation. For example, a user may navigate the screens with a mouse, keyboard, touch screen, stylus pen, etc. Preferably, the user interface will be very smooth and streamlined with a limited amount of advertising or other non-core material. Accordingly, when advertisements, surveys, and the like are accessible through the user interface, they preferably will be linked to jukebox functions and or perks tied to their links. For example, an advertiser may reward users clicking on one of its advertisements with credits, free plays, entries in competitions, etc. Similar rewards may be given to users participating in surveys.

FIG. 26A is an exemplary screen shot showing the features available before a user logs into a system according one exemplary embodiment. A user will log into the system by entering a username and password into username field

2600 and password field 2602, respectively, and then pressing login button 2604. Alternatively, an unregistered user may create an account by pressing register button 2606. Navigation buttons 2608 help the user navigate the system quickly. In this exemplary embodiment, navigation buttons 2608 include a home button, an about button, a FAQ button, and a Find a juke button. The home button returns the user to an introductory screen. The about button preferably displays information about the system, including, for example, help documentation, terms and conditions of use, etc. The FAQ button preferably provides information complementary to that given by the about button and is customized to provide information regarding the most frequently asked questions about the system and its associated services and features.

The Find a juke button preferably enables a user to search for a location with a jukebox. Users may, for example, search for locations near a certain address, in a particular city to which the user may be traveling, locations that offer special features (e.g. drink specials, guest DJs, etc.), locations likely to play music the user likes (e.g. a bar with line dancing might be appropriate for a country music fan, etc.), etc. Social networks also may be built based on postal codes, schools (e.g. high schools, colleges, universities, etc.), etc. In an embodiment, when a user finds a specific location, the user may have custom information, for example, directions, custom maps, hours of operation, parking information, etc. displayed. It will be appreciated that because jukeboxes located at many locations preferably are connected to the system and that users' playlists preferably are accessible by the system, users may receive recommendations likely to fit their tastes. For example, the system might suggest a specific bar to users of a certain age in the same town who are known to like a specific type of music. In certain example embodiments, the jukebox can recommend that users form certain connections. These suggested connections between patrons (and thus potential "buddies") preferably may be based on information known to the jukebox though not necessarily known to other users. Such information can include, for example, venues frequented, musical tastes, ages, etc. In certain example embodiments, therefore, users may be connected based on where they go, not necessarily where they are from.

Similarly, a jukebox locator service may be provided, and it may exist on a jukebox, via a webpage, through the MyTouchTunes web and/or jukebox interface(s), etc. The jukebox locator service may receive user input and search accordingly. For example, a user may specify an address or portion thereof (e.g., city, state, and/or zip code), may search by name or keyword, or may search for specially enabled jukeboxes. A map may be displayed, with each matching location being highlighted. Additional information may be displayed for a given location. Such additional information may include, for example, the name and address of the location and/or any other details about the location. For example, the songs most frequently played may be displayed, as may be certain promotional offerings, DJs being present, etc.

Additional search criteria may be entered initially or to refine a search. Such additional search criteria may include the user's age, musical tastes, preferred theme (e.g., Irish bar, country line dancing, etc.), etc. Alternatively, the jukebox locator service may conduct a basic search using only the criteria entered by the user and may then highlight recommended locations based on, for example, information already known about the user, such as, for example, the above-mentioned additional search criteria.

FIG. 26F is an exemplary screenshot showing the results of a search with a jukebox locator service. In FIG. 26F, search criteria may be entered in search block 2601. The search may be restricted using the exemplary search criteria 2603a-d. A map 2605 of the area may be displayed, with matching locations 2607 being flagged or otherwise distinguished. A user may select a flag. In this example, when flag 2607' is selected, information block 2609 including information pertaining to the selected location is displayed. As noted above, information block 2609 may present the above-noted or other information pertaining to the location.

Users may enter search terms in search field 2610. Additionally, users may further limit their searches by searching only in one of the categories listed in search parameters list 2612. It will be appreciated that the fields of search parameters 2612 are for illustrative purposes only—other fields may be present in addition to, or in place of, those listed, such as, for example, year, popularity, etc. A user may conduct the search by pressing search button 2614. Users may alternatively search by filling in search field 2616 and selecting a search parameter from the list of search parameters in search parameters dropdown list 2618. The results of a search may be displayed according to FIG. 26E, discussed below.

A non-limiting exemplary list of genres is given in genre list 2620. It will be appreciated that other genres may be present in genre list 2620, and it also will be appreciated that, in this exemplary embodiment, additional genres may be accessed by clicking the “More . . .” button in genre list 2620. A user pressing a specific genre may receive content tailored to that genre. For example, pressing the “Alternative” genre may, for example, present a list of the most popular alternative albums, a list of forums dedicated to the discussion of alternative music, etc.

Most popular albums list 2622 contains information related to the most popular albums and preferably displays the album cover, the artist name, and the name of the album. Most popular album list 2622 may be generated in any number of ways. For example, Most popular album list 2622 may be based on preferences of users of the system, commercial data regarding album sales, album sales within a particular geographic segment, etc. Preferably, most popular album list 2622 may be changed depending on the genre selected from genre list 2620.

Users may access community-specific content by selecting a specific communications method from communications methods 2624. In this exemplary embodiment, users may communicate in groups and/or forums. It will be appreciated that participation in groups and/or forums may require registration, and that groups and/or forums may be designated public or private. Preferably, groups will comprise users, for example, with similar interests, in near locations, etc. For example, there may be a group for so-called “Dead Heads” to allow them to plan meet-up points, transportation, etc. for upcoming tours of the Grateful Dead. Forums may function similarly, though they preferably will be more static, allowing threaded messages between users.

Breadcrumbs trail 2626 provides a convenient way for navigating through the system. Specifically, breadcrumbs trail 2626 traces the path a user takes in accessing a certain page. Pressing a specific part of breadcrumb from breadcrumbs trail 2626 preferably takes the user to a corresponding location.

Information area 2628 and information area 2630 may be customized to provide additional information to the users. In this exemplary embodiment, information area 2628 suggests

reasons for using specific features (here, creating custom playlists), and information area 2630 provides useful tips (here, relating to how to create a custom playlist). It will be appreciated that information areas 2628 and 2630 may change depending on, for example, the user, the time of access, the number of times a user has accessed a given page, etc. Furthermore, it will be appreciated that information areas 2628 and 2630 may contain different information not related to use of the system, such as, for example, advertisements, promotions, etc.

FIG. 26B is an exemplary screen shot showing the features available after a user logs into a system according to one exemplary embodiment. Based on the user's profile information, user information 2632 and user icon 2634 may be displayed. In this exemplary embodiment, user information 2632 comprises a username and a location, and user icon 2634 is a solid square. It will be appreciated that additional and/or alternate information may be displayed, and it also will be appreciated that only information provided by users may be displayed. Users may edit their profile, including user information 2632 and user icon 2634 by pressing edit profile button 2636. Users may log out of the system by pressing logout button 2638. In some exemplary embodiments, users may be logged out automatically after a predefined period of inactivity has elapsed.

User playlists 2640 displays the playlists the user has created and/or imported. It will be appreciated that user playlists 2640 will be empty if a user has not created or imported any playlists. Preferably, the exemplary embodiment will display the unique name specified by the user for each of the playlists. Users may expand one or more specific playlists from user playlists 2640 to show the songs associated with the playlist. In the example shown in FIG. 26B, the “Alternative” playlist is expanded, and four songs 2642 are shown as being associated with the “Alternative” playlist. It will be appreciated that users may expand multiple playlists, and/or collapse lists after they are expanded.

Preferably, the system will display at least one recommendation 2644. The recommendation preferably will include an album cover, a song name, artist information, and keywords associated therewith. The recommendation preferably will be generated automatically, and may be based on a variety of data. The data for generating a recommendation may include, for example, user demographic data (e.g. age, gender, race, etc.), the number and types of songs in the user's playlists, songs the user has purchased through the system, popular songs, etc. Preferably, the system will allow the user to quickly add the recommended song to a playlist by pressing add button 2646.

FIG. 26C is an exemplary screen shot showing how a user might update account information. Stats box 2648 displays basic information that will be publicly available. In this exemplary embodiment, it includes a username, real name, gender, location, and age. However, it will be appreciated that other embodiments may require additional and/or alternate information. It also will be appreciated that users may elect to keep some information (e.g. real name, age, etc.) private.

The username selected in the initial account setup is displayed as username field 2670. Preferably, a user will not be able to change username field 2670 after initial setup, and, preferably, each username will be unique. The user may enter an e-mail address in e-mail address field 2652. In an embodiment, the system will send important e-mails (e.g. terms and conditions information, notices of giveaways, bills, etc.) to this e-mail address. A real name may be specified in name field 2654. Although this exemplary

embodiment shows name field **2654** as a single field, it will be appreciated that multiple fields may instead capture the same information (e.g. fields for first and last names; first, middle, and last names; etc.). A user may choose a gender from gender options **2656**.

A location may be specified in location field **2658**. Although this exemplary embodiment shows location field **2658** as a single field, it will be appreciated that multiple fields may instead capture the same or additional information (e.g. fields for city and state; city, state, and zip code; city, province, and country; etc.). A date of birth may be specified in date of birth field **2660**. Although this exemplary embodiment shows date of birth field **2660** as three fields, it will be appreciated that a single field or multiple fields in a different order may instead capture the same or additional information (e.g. one field for month, date, and year; month and year only; month, date, and year; etc.).

A user may enter personal or other information in free-form biography field **2662**. Additionally, a user may specify a signature line or tag line in forum signature field **2662**. Preferably, the system would automatically append the contents of forum signature field **2662** to users' posts to groups and/or forums. A user may upload a picture or icon by entering a file location in picture field **2666**. Preferably, this picture would be displayed on login and/or when a user posts a message to a group or forum.

In an embodiment, required fields may be, for example, marked with an asterisk (*), highlighted, or otherwise designated. In other embodiments, a user may additionally store purchase information, such as, for example, credit card information, billing and shipping addresses, etc. This information could be used, for example, if users decide to order or download songs, albums, or other merchandise, to automatically debit an account so that users could "play now and pay later" while using jukeboxes in bars and/or clubs, etc.

Playlist manager button **2668** provides quick access to the playlist manager form, discussed in more detail below in connection with FIG. **26D**. Collapse and expand buttons **2670** allow a user to quickly change the playlist information showing on the far left of the display in this exemplary embodiment. Recommendations **2672** preferably are generated in the manner described above, and clicking one or more recommendation preferably allows a user to associate them with their own playlists quickly and easily.

FIG. **26D** is an exemplary screen shot showing how a user might manage playlists. In this exemplary embodiment, a user's custom playlists are displayed horizontally (as playlist labels **2674**), and their respective contents are displayed underneath the appropriate headings (as playlist contents **2676**). It will be appreciated, of course, that alternate arrangements are possible. Preferably, each playlist has a unique description associated therewith, and each entry in the playlist displays the number of the song in the playlist, the name of the song, and the artist. Users preferably may edit playlists by "dragging" and "dropping" songs into and/or out of a playlist. Users may use the search function to add a specific song. In some embodiments, removing all of the songs from a given playlist cause the user to be notified that the playlist is empty, and asks the user whether the playlist should be deleted.

A user may create a new playlist by pressing create new playlist button **2678**. Preferably, the user will be prompted to enter a unique name for the new playlist. Then the user may edit the playlist in the above-described manner. Users also may share playlists by pressing sharing button **2680**. Sharing button **2680** allows users to designate their playlists as public to allow other users to retrieve their contents, pref-

erably allowing users to drag and drop selected playlists into categories, such as, for example, public, private, etc. Correspondingly, users may search for playlists created by other users, prepared by DJs, etc. and then copy and/or import the playlist. Users may delete playlists by pressing delete playlist button **2682** to display list of playlists **2684** and then selecting the playlist to delete from the list of playlists **2684**.

FIG. **26E** is an exemplary screen shot showing the results of an illustrative search for music. In this exemplary embodiment, a hypothetical user searched for "portis*", where the asterisk (*) indicates a wildcard. Preferably, search results will be grouped by artist (artist list **2686**), track/song (track/song list **2688**), and/or album (album list **2690**). Preferably, each result within a grouping may have a rank **2692** associated therewith. This rank may be based on, for example, the number of users with the artist/track/album in a playlist, the current position on the Billboard (or other) charts, all-time sales, etc. Additionally, in an embodiment, users may be able to sort the results within a category alphabetically or by rank to facilitate the location of a specific result. Because users' attention spans are finite and because of space limitations, the output of the search preferably will be limited to a few (preferably at least five and preferably no more than ten) results, while more button **2694** will allow the user to browse an expanded list.

FIG. **27** shows an exemplary system for downloading music to a mobile device. A user indicates via mobile device **2702** that the user is interested in downloading a song or songs after logging into jukebox **2703**. It will be appreciated that many types of mobile devices **2702** may communicate with jukebox **2703** over many different communications networks. For example, an appropriately configured cell phone may communicate over the data channel of a cell network, a PDA may communicate over standard TCP/IP, etc. Jukebox **2703** communicates over a network **2704** to interface with music repository **2706**. Preferably, music repository **2706** will contain a broad range of potential downloads. For some requests, it may be necessary to confirm the download if, for example, there are multiple possible version of a song (e.g. Van Morrison and Jimmy Buffett both have versions of "Brown Eyed Girl," etc.), or for confirmation purposes. After music repository **2706** receives a request, it will select the appropriate song (or songs) and send it back through network **2704** to mobile device **2702**.

Although not reflected in FIG. **27**, alternate embodiments may send an appropriate song to another designated device. For example, a user at a bar might hear a song and want it to be sent to his home computer. Users in a car might want the song to be available the next time they visit a particular bar, and thus, for example, the song may be downloaded to a remote jukebox. In some exemplary embodiments, appropriate song **2708** may be sent through a different communications network, as appropriate.

Users may be billed according to billing information they inputted. For example, a stored credit card may be charged whenever a song is downloaded via the jukebox interface. As another example, a user may setup a special jukebox-specific account, linked to, for example, a Pay-Pal account. In a related aspect, users may use their cell phones (or other suitable portable devices) to purchase media, register with the jukebox, etc. by exchanging codes (e.g. via SMS messages) with the jukebox. For example, a user may first identify himself or herself with the jukebox (e.g. may login on the jukebox or remotely through a mobile device). Depending on whether the user's cell phone number (or e-mail address, etc., depending on the implementation), the

user may have to enter the appropriate information. An SMS (or appropriately similar) authorization message and/or code may be sent to the user. The user may then enter that code on the jukebox to begin purchasing music, creating personalized content, accessing features available to recognized users, etc. This method of communication also may in some example embodiments enable users to pre-verify and/or pre-pay for music purchases remotely.

FIG. 28 is a flowchart showing an exemplary process for retrieving music. A user might hear a song being played, for example, at a bar, in a club, on the radio, etc., as in step S2802. A user typically decides to purchase a song in step S2804 after hearing it. However, it will be appreciated that a user might choose to download a song without hearing it because, for example, the user's friends recommended it, the user downloads all of the songs by a particular artist, etc.

Using a mobile device, the user logs into the jukebox system in step S2806 and selects the song to purchase in step S2808. The use of a mobile device allows for quick and convenient "impulse" purchases. In some embodiments, the choice of what song to purchase might be automated, for example, by selecting the song currently playing at a given location, the song currently playing on a certain radio station, the song just played at a given location, etc. The user may specify purchase parameters in step S2810, such as, for example, how to pay for the song, the device to which it should be downloaded, etc. In step S2812, the song is delivered to the user via the jukebox interface. It will be appreciated that the song may be delivered to other devices, such as, for example, a particular jukebox, a portable media device, a laptop, a home computer, etc.

FIG. 29 is a block diagram of an improved downloading digital jukebox system with remote devices accessing a jukebox from within a particular location. A jukebox 16 is located within a particular location, bar, or the like. Users may access jukebox 16 through user interface 24 running thereon. However, users also may access jukebox 16 remotely. Thus, a plurality of mobile devices 26a-26d are shown located in the particular location. Mobile devices 26a-26d are, respectively, a laptop, a PDA, a cell phone, and other personal devices, though it will be appreciated that other properly configured devices may be used. Each mobile device 26a-26d is equipped with a wireless transmitter 27a-27d, respectively. Mobile devices 26a-26d preferably allow registered users to effectively logon to jukebox devices and access specific content, such as, for example, customized playlists, personalized screens, messages from other recognized users, etc. Preferably, a change made by one of the mobile devices 26a-26d (e.g. to user settings, playlist setup, etc.) will be reflected by all of the mobile devices 26a-26d. For example, if a user creates a new playlist, edits an existing playlist, changes a password, etc. on a jukebox via user interface 24, user interfaces 24a-24f will reflect that change.

Mobile devices 26a-26d may communicate through an external network to communicate with jukebox 16 having external communicator 25. It will be appreciated that mobile devices 26a-26d may communicate over a LAN, wireless Internet, Bluetooth, or any other suitable communications network.

Preferably a central database of recognized user information is maintained and accessible by each of the jukebox devices 16, 16a-f and remote devices 26a-d. However, in some exemplary embodiments, local databases of recognized user information may be maintained on devices. Preferably, the devices will communicate with each other through a communications network, such as, for example, the Internet. However, it will be appreciated that other

communications methods are possible, such as, for example, through wired communications over a LAN, wireless communications, etc.

FIGS. 29A-29E provide additional, non-limiting exemplary configurations that remotely access jukeboxes. It will be appreciated that other variations on and combinations of these exemplary configurations are possible and contemplated herein.

FIG. 29A is a block diagram of an improved downloading digital jukebox system with remote devices accessing a jukebox from within a particular location. In this exemplary embodiment, jukebox 16 and the plurality of remote devices are located within a particular location. Jukebox 16 includes a user interface 24 that allows jukebox users to, for example, make selections, create profiles, edit playlists, etc. Jukebox 16 also includes a wireless communications device 25. Remote devices 26a-26b communicate with jukebox 16 through their respective wireless communication devices 27a-c. In this example embodiment, remote devices 27a-c are, respectively, a laptop, a PDA, and a cell phone. It will be appreciated that other remote devices may communicate with jukebox 16. It also will be appreciated that remote devices according to this system may operably communicate with jukebox 16 from outside the particular location, with the range being determined by the hardware on jukebox 16 and remote devices 27a-c and the protocols over which they communicate. Thus, for example, wireless communications over 802.11g connections may allow for users to access jukebox 16 from within a location, tables setup outside the location, and other areas immediately surrounding the area.

Remote devices 26a-c allow users to login to jukebox 16 remotely, without having to access jukebox 16 and user interface 24 directly. Thus, a user can, for example, play songs, edit playlists, and perform other jukebox-related activities without using user interface 24 directly. It will be appreciated that remote devices 27a-c may have their own user interfaces, which may be the same as or different from user interface 24. User profile information may be stored locally on jukebox 16, on a remote server (not pictured), or on a remote device 27. Preferably, a change made by a remote device (e.g. to user profile information, playlist contents, purchased media, etc.) would be mirrored on jukebox 16, any other associated remote devices, and/or on other jukeboxes, etc.

FIG. 29B is a block diagram of an improved downloading digital jukebox system with remote devices outside of a particular location accessing the digital jukebox system. In this exemplary embodiment, jukebox 16 with local server 22 and user interface 24 is connected to a network 14. Unlike remote devices 26a-26c which connect directly with jukebox 16 in FIG. 29A, these remote devices 26a-26c also are connected to network 14. Thus, users may login to jukebox 16 over a potentially broad area. For example, remote devices 26a-26c may connect with jukebox 16 over LAN, WAN, Internet connection, or the like. User profile information may be stored on local server 22. Again, preferably, a change made by a remote device (e.g. to user profile information, playlist contents, purchased media, etc.) would be mirrored on jukebox 16, any other associated remote devices, and/or on other jukeboxes, etc.

FIG. 29C is another block diagram of an improved downloading digital jukebox system with remote devices outside of a particular location accessing the digital jukebox system. FIG. 29C is like FIG. 29B, in that a plurality of remote devices 26a-26c are connected to jukebox 16 over network 14. However, FIG. 29C includes a database 29 connected to network 14. Database 29 may store, for

example, user profile information, users' playlist definitions, etc. This configuration may be advantageous in some exemplary implementations because a plurality of jukeboxes connected to network 14 may all access the central database 29 without contacting individual jukeboxes or individual remote devices, which may not always be available.

FIG. 29D is a block diagram of an improved downloading digital jukebox system with another downloading digital jukebox system outside of a particular location accessing the first digital jukebox system. In this exemplary embodiment, a jukebox 16a with a local server 22a and a user interface 24a are located within a first location, and a jukebox 16b with a local server 22b and a user interface 24b are located within a second location. It will be appreciated that the locations may be different rooms within a single bar, two separate establishments, etc. Both jukebox 16a and jukebox 16b are connected via network 14. User profile information may be stored at one or both of local server 22a and 22b. In some exemplary embodiments, if user profile information is stored on only one local server, a user logging-in to one jukebox preferably would be able to access information stored on the other local server. In other exemplary embodiments, if user profile information is stored on both local servers, preferably any changes made on one jukebox would be mirrored on the other. In still other exemplary embodiments, user profile information may be retrieved from a first jukebox and stored to a second jukebox only when a user accessed the second jukebox. These configurations are advantageous because they do not distribute user information to areas where users do not access their information. For example, a user who travels from Washington to Los Angeles on business would be able to access that user's particular information created in Washington by logging-in to a jukebox in Los Angeles; however, because that hypothetical user has not logged-in to a jukebox in Montreal, jukeboxes there would not necessarily have the user's information stored locally.

FIG. 29E is another block diagram of an improved downloading digital jukebox system with another downloading digital jukebox system outside of a particular location accessing the first digital jukebox system. FIG. 29E is like FIG. 29D, in that a jukebox 16a is connected to a jukebox 16b over network 14. However, FIG. 29E includes a database 29 connected to network 14. Database 29 may store, for example, user profile information, users' playlist definitions, etc. This configuration may be advantageous in some exemplary implementations because a plurality of jukeboxes connected to network 14 may all access the central database 29 without contacting individual jukeboxes or individual remote devices, which may not always be available. It will be appreciated that a plurality of jukeboxes may be attached through network 14.

FIG. 30 is an exemplary flowchart showing one way in which users may change their status by becoming "verified users." In step S3002, a potential user creates a jukebox account to become a registered user. As described above, the potential user may create the account on a jukebox at a location, or by remotely accessing a jukebox by, for example, using a personal computer, laptop, mobile device, etc. It will be appreciated that potential users who unexpectedly or spontaneously walk in on a get-together for verified users may wish to become verified users immediately and create their account with little or no prior planning. Registered users receive notifications of get-togethers, special events, and the like in step S3004. Such notifications may be sent via e-mail, SMS text message, through a message displayed when a registered user logs onto a

jukebox locally, etc. In certain exemplary embodiments, registered users will be informed of get-togethers only if they meet predefined qualifications. For example, all registered users living in the Boroughs of New York may receive a notice of a get-together in Manhattan, but a registered user in Des Moines may not. As another example, users who specified they like Metal Music may not receive notices of Go-Go get-togethers.

After a registered user receives a notification regarding a get-together, the registered user may participate in that event, as in step S3006. This step might involve attending a bar, event, social event, or the like. In step S3008, the registered user becomes a verified user. This step might require the user to log onto a jukebox during the get-together. Alternatively, registered users might receive vouchers, codes, or the like to later enter into a jukebox (locally or remotely) to change their status to verified. In certain other embodiments, registered users may drop their business cards, sign lists, or otherwise indicate their presence to have their status changed for them. Thus, in step S3010, a user may have privileges granted, access rights changed, etc. based on verified status. For example, a verified user may be able to gain access to certain groups/discussion forums for verified users only. Verified users also may, in certain exemplary embodiments, make un-moderated postings. In certain other exemplary embodiments, verified users may be able to access special promotions not available to other users.

One such special promotion may include the ability to send messages (e.g., SMS messages, email messages, picture messages, etc.) to registered users' mobile phones. In certain exemplary embodiments, the coupons for one or more free credits may be sent to registered users. The coupon itself may come in many forms. For example, a simple message may be provided to show to an authorized person at a location (e.g., a bar manager, proprietor, etc.). The coupon may also include a special validation code, for example, to help reduce the chances of free credits being given away erroneously. The validation code could be shown to an authorized person or could be entered directly into a jukebox. The code could be validated against a database of codes located on the jukebox or remote from the jukebox. The database could be updated (e.g., the validity of the coupon may be revoked so as to prevent further use(s) of the same coupon, etc.) after a coupon is read. Alternatively or in addition, the code may be created according to a self-checkable format such that a database does not need to be consulted (e.g., the code itself may be encoded with the number of credits and/or additional information according to a predefined format which may or may not be readily determinable by a casual observer).

The validation code may also include a location code that indicates that the coupon is only good for a particular location or group of locations. As an example, a coupon may be provided for plays on all jukeboxes at all locations owned by a single person. Similarly, the validation code may also include a time expiry code, such as, for example, a number of days or an absolute date and/or time in which the recipient of the coupon must redeem the coupon. For example, the code may be good for use within 1 week, only on certain days, etc.

Separate from or in addition to a simple message and/or validation code, the coupon may be provided in the form of a barcode scannable by the manager and/or at the jukebox using appropriate hardware. The coupons may be delivered, for example, as text messages, through the regular mail, through email, etc. In certain exemplary cases, whether the

coupon includes a barcode or in another format, it may be necessary to print out a coupon for redemption at a location, whereas in certain other exemplary cases it may be possible to merely bring the mobile device that has received the coupon.

Thus, certain exemplary embodiments provide systems and/or methods of delivering a coupon to a user of a digital downloading jukebox. A validation code is created. Associating with the validation code is a number of free credits for the user. Note that no specific number necessarily need be included in the validation code—for example, the existence of the coupon itself may be good for a predetermined number of credits (e.g., 1 credit, 5 credits, 10 credits, etc.). The validation code is included with the coupon. The validation code is transmitted to the user.

Included in the validation code may be at least one location where the user can redeem the coupon and/or a restriction on the time when the user can redeem the coupon. The validation code may include an encoded alphanumeric sequence and/or a barcode. The coupon feature could also be used for coupons that provide discounts on food, drink and/or other products/services offered by a jukebox establishment.

In certain exemplary embodiments, the validation code may be obtained from the coupon. It may then be determined whether the validation code is valid. When the validation code is valid, a number of credits is/are provided to the user in accordance with the number of free credits associated with the validation code. The validation code may be obtained by the jukebox via a barcode scanner, and/or a user may have to input the validation code into the jukebox via a user interface provided to the jukebox. Alternatively or in addition, an authorized user of a jukebox (e.g., a manager, proprietor, etc.) may provide the free credits to the patron.

Here, as elsewhere, any suitable combination of programmed logic circuitry (e.g., hardware, software, firmware, and/or any suitable combination thereof) may enable such functionality. Additionally, instructions for carrying out the same may be stored on any suitable computer-readable storage medium.

FIG. 31 is an exemplary flowchart showing how registered users may receive credits for referring potential users. In step S3102, a user logs onto a jukebox (either locally or remotely). In step S3104, users specify some contact information for potential future users. It will be appreciated that step S3104 may be accessed when users create new accounts, when registered users access a form, etc. It also will be appreciated that contact information may be used, as appropriate, to send, for example, an e-mail, a text message, conventional mail, etc. In step S3106, invitations are sent to potential future users by the jukebox using the provided contact information. Lastly, in step S3108, referring users may receive credits. In certain example embodiments, credits may be awarded based on the number of users referred. In certain example embodiments, credits may be awarded based on a formula (e.g. 1 credit for every five users referred and/or registered), which might include bonuses (e.g. a bonus may be given when 10, 25, and/or 50 referred users become registered users).

FIG. 32 is an exemplary flowchart showing how registered users may receive credits for creating public playlists. In step S3202, a user logs onto a jukebox, either locally or remotely. In step S3204, a user creates a public playlist. As described above, a user will associate certain instances of media with a playlist, preferably giving the entire playlist a descriptive name. It will be appreciated that users may create playlists using any of the methods described above, includ-

ing, for example, drag-and-drop features, search features, etc. In certain exemplary embodiments, it may be necessary to designate playlists as public.

In step 3206, jukebox users may access public playlists and songs as part of their normal jukebox activities. The jukebox monitors user activity, especially with respect to the songs and playlists accessed. In certain exemplary embodiments, the jukebox will maintain counts, percentages, and the like related to the songs and playlists accessed. The jukebox will reward users based on the accessions of other users in step S3210. For example, users may be rewarded if their playlist(s) is/are accessed the most of any playlist, is/are accessed above a certain threshold number of times, is/are selected more than other playlists in a predefined category, etc. In certain exemplary embodiments, users may be rewarded based on the contents of their playlists. For example, users may be rewarded based on whether their playlists contain a predefined number and/or proportion of the most popular songs, as determined by the jukebox. It will be appreciated that users may be rewarded in any number of ways. For example, one obvious way users may be rewarded is by giving them credits for additional plays on the jukebox. Users also may be rewarded by being entered in certain promotions, giveaways, or the like. More generally, a recognized user may earn reward points for conducting arbitrary jukebox-related activities (e.g., on an actual jukebox, via a web interface, etc.). For example, a recognized user may earn points every time the user logs on, sends a message, shares a playlist, etc. Reward points may be redeemed, for example, to purchase plays on a jukebox. Alternatively, points may be redeemed for special merchandise to promote the further use of the jukebox by the recognized user.

Optionally, a user may choose an avatar to represent the user on a jukebox and/or in any other jukebox-mediated environment. A user's avatar may be depicted graphically, for example, as a picture, as a moving animation, as a character, or in any other way suitable for identifying the user. The avatar may or may not bear a physical likeness to the registered user.

In one example, when a person operating a jukebox selects the local playlists option from a jukebox, the playlists for each registered user on the jukebox may be made available. This example is depicted in FIG. 33, which is an exemplary screenshot of a "Local Playlists" screen in which registered users are represented by avatars. Next to the registered users' names, nicknames, or other identifying marks 3302a-e may be the particular user's avatar 3304a-e. This may provide further customization and personalization to a jukebox by, for example, showing the regulars of a bar whom many patrons may know or recognize, encourage casual jukebox patrons to become more active in creating custom playlists, etc. After the user selects a group of local playlists associated with a registered user and represented by an avatar, that user's playlists may be displayed. The user operating the jukebox may then select an individual playlist associated with the user represented by the avatar. Once selected, the contents of the playlist (e.g., one or more songs) may be displayed, along with the user's avatar, the name of the playlist, and the number of plays required for play.

If the playlist, or a portion thereof, is selected for play by the user, a now playing screen may be displayed, as shown in FIG. 34, which is an exemplary screenshot of a "now playing" screen. This screen may display the avatar 3304a, the name of the registered user 3402, the name of the playlist 3404, etc. Additionally, acting on behalf of the registered user, a lead-in audio or video may be played to introduce the

songs, transition between songs, and/or conclude the playlist. For example, the avatar itself may be animated. When the avatar is a picture, a slide show may cause the image appear to be animated, or various images may be superimposed over the mouth to make it appear as if the avatar is speaking or singing. The same or similar functionality may be made available if the avatar is an animated character. For example, an avatar may sing and/or dance along with the music (e.g., the avatar may head-bang to heavy metal music, line dance with other real or simulated avatars to country music, etc., as programmed by the registered user or as automatically generated by the jukebox), using, for example, custom animations, inverse kinematics techniques, etc. The and/or other features may be enabled by any suitable avatar action programmed logic circuitry (e.g., a processor on or accessible by a jukebox or remote jukebox interface comprising any suitable combination of hardware, software, or the like). In general, the avatar action programmed logic circuitry may cause the avatar to react to the instance of media, before, during, and/or after it is played.

These and/or similar features may be provided by allowing the registered user to upload content (e.g., video and/or audio content) to the jukebox and/or jukebox distribution network. For example, pictures, audio files, movies, and the like may be captured by and/or stored to a single jukebox and associated with a registered user on that jukebox, or may be stored to a central location so as to be available to multiple jukeboxes.

It will be appreciated that these and/or similar features may be provided in a networked jukebox environment so that registered users may have access to their avatars from anywhere. This may be useful when traveling, for example, back to a hometown, university, and/or other place that the user may visit later, for example. In this way, the avatar may be familiar to other patrons who once knew the registered user. It also may be helpful to registered users on the go, who wish to be creative (e.g., to make new friends) or to introduce themselves (e.g., through introductory audio and/or video clips), while also having access to the user's own library of music, etc.

Avatars and media presented by avatars may be forced to comply with local filters applied to the jukebox. For example, playlists may be filtered if a location does not permit rap, pre-recorded messages may be edited for explicit language, inappropriate pictures may be altered, etc.

As described above with reference to the MyTouchTunes services, suitably configured jukeboxes may facilitate users' connections with various virtual communities, including, for example, communities of interest (e.g., organized around a specific subject), communities of fantasies (e.g., around gaming, creative environments, or the like), and/or communities of relationships (e.g., online meeting spaces). Accordingly, the jukeboxes may provide—either directly or through an online portal—one or more of electronic mailing lists; online chat rooms; bulletin boards, message boards, discussion groups, Internet forums, or the like; blogs; instant messaging services; podcasts; text messaging services; file sharing (e.g., P2P file sharing); multi-user dungeons (MUDs); etc. By connecting with and establishing new jukebox-centered virtual communities, it may be possible to attract new patrons and develop further interest of existing patrons. Indeed, it may be possible to realize increased returns in and through the virtual community by gathering information about members (and targeting advertising and transaction offerings appropriately), drawing vendors to the community to attract members and promote spending, drawing members to the community and generating member-

based content, and/or promoting user-to-user interactions to build user loyalty to the community.

The above-described avatars may be used connection with a jukebox-mediated virtual community. For example, avatars may be associated with all actions a user takes within the community (e.g., writing a blog, posting on a bulletin board, sending a message, etc.). As a further, avatars may become more interesting as users begin to create and share their own media. A user may upload music (e.g., pursuant to a standard license agreement), with the avatar being virtually “attached” to or associated with the media. The jukebox-mediated network could track the distribution of the music to websites, P2P file sharing engines, and/or jukeboxes. Royalties may be tracked and returned to the user through its avatar. Additionally, based on the type of user, different fees/royalty structures may be provided. For example, for independent artists, a large fee and small royalty may not be appropriate, whereas an artist associated with a major record label may be more able to bear such direct and indirect costs. To facilitate control, music may be checked for copyright compliance, and this authorization process may be performed automatically (e.g., a comparison to banks of known music, checking for the presence of a digital watermark, etc.) or manually (e.g., by an authorized user, patron, operator, employee of the central distribution network, etc.). When content is posted and/or agreements are ratified, an avatar may be an acceptable form of digital signature attached to a copyright and/or license agreement. An avatar also may be displayed as album art, during the actual playing of a tagged song, etc.

In addition to the above-described toolkit usable by operators, operators, authorized users, and/or proprietors also may make use of a configuration dashboard to administer, manage, update, and/or otherwise control jukeboxes. Indeed, operators managing one or more jukeboxes may save time and/or money by remotely accessing diagnostic and/or management features provided to the jukebox. In certain exemplary embodiments, an operator may be able to access a management and/or diagnostics module of the dashboard using, for example, a computer, handheld device, or other suitable device to receive notifications and/or to inquire into the status of a jukebox through a proprietary (e.g., web-based) interface. Communications may be bidirectional, thus allowing operators to directly instruct and/or query jukeboxes of interest regarding management features and/or alerts and/or notifications. The features described below may be used alone or in various combinations to allow operators, authorized users, and/or proprietors to focus on particular jukeboxes in need of attention, thus saving time and money, while also increasing the up-time, reliability, and overall appeal of jukeboxes.

With respect to such features, each jukebox may gather and/or monitor information in which an operator would be interested, potentially proactively sending this information to the operator. A notification mechanism may send messages (e.g., via email, SMS, or other suitable format) to the operator automatically when predetermined thresholds are exceeded. These predetermined thresholds may be set by the operator, may be preconfigured, etc.

Diagnostics and/alerts may include, for example, the bill rejection rate (e.g., in terms of percentage and/or number), number of bills in the stack, number of reboots, temperature (e.g., hard drive, CPU, system, enclosure, etc.), and the like. Additionally, such alerts/notifications may be set to be sent at a predetermined time. For example, notifications may be sent when the CPU temperature exceeds a threshold for a

specified amount of time, when the number of reboots exceeds a threshold within a specified amount of time, etc.

It will be appreciated that such diagnostic techniques may be made available to operators located remote from a jukebox, as well as directly at a jukebox. Furthermore, in certain exemplary embodiments, the diagnostic module of a first jukebox may be used to remotely check the diagnostic module of a second jukebox, the second jukebox being located remote from the first jukebox.

FIGS. 35-37 are illustrative screenshots demonstrating how diagnostic alerts may be configured. In particular, FIG. 35 is an exemplary screenshot for setting alert preferences. In FIG. 35, an email address to which alerts may be sent is specified in block 3502. Weekly reports may be specified by selecting a day from the dropdown box 3504, and daily reports similarly may be sent at a time specified by dropdown box 3506. The bottom portion of the exemplary screenshot lists the various tests and the frequency at which emails should be sent. For example, a selection from dropdown box 3508 may specify whether hard disk temperature alerts should be sent never, instantly, daily, or weekly. Other alerts may be sent at the same or different intervals by, for example, setting dropdown boxes 3510, 3512 (which are partially blocked by the expanded dropdown box 3508). Of course, it will be appreciated that other intervals may be specified, other tests may be monitored, and that other addresses or notification means may be used (e.g., SMS messages, instant messages, etc.).

FIG. 36 is an exemplary screenshot for setting alert thresholds. The left-hand side of FIG. 36 notes the particular statistic to be monitored (e.g., bill reject rate, bill stacker fill rate, number of reboots, etc.), while the right-hand side allows the threshold to be specified. The threshold may be set in terms of an absolute number and/or in terms of a percent, as necessary. It will be appreciated that other tests may be monitored, and that any suitable threshold may be specified. Additionally, indicating no threshold may be used to avoid causing alerts to be generated for a particular test, as well.

FIG. 37 is an exemplary screenshot showing the status of various tests. In FIG. 37, the left-hand side of the screen lists the particular test, while the right-hand side of the screen indicates its status. The tests optionally may be categorized for convenience (e.g., temperature, fee collection, software operation, etc.). As shown in FIG. 37, status may be indicated by a color (e.g., green may signify no problem or operation within an acceptable range, yellow may signal some cause for concern, and red may signal the occurrence or imminence of a problem). Of course, other indicators may be used instead of a color-coded scheme (e.g., a number or percentage system, etc.).

An enhanced scheduling module also may be provided to the jukebox. This module may allow operators and/or other authorized jukebox users to schedule single and/or recurring events. For example, a bar owner may schedule morphs, music filters, and/or background music. The event recurrences may be weekly, monthly, yearly, etc. For example, background music may be played during bunch, music filters may be applied during the afternoon and early evening, and an unrestricted playlist may be made available at night. As another example, the jukebox may morph nightly to accommodate an 80s music night, hip-hop night, country line dancing night, disco night, etc. Such advance setup ultimately may save time and improve convenience. The events scheduler may include monthly and/or daily views,

with the daily view being broken down, for example, by hours. After a new event is added, the appropriate views may be updated.

FIG. 38 is an exemplary screenshot of the morphing capabilities being linked to the enhanced scheduling module. With respect to morphing capabilities, a jukebox may be morphed to a predefined master jukebox (e.g., via input area 3802), to a specific jukebox (e.g., a jukebox previously defined by, for example, a proprietor or operator, etc., via input area 3804), or to a new custom list of music (e.g., via input area 3806). In particular, a snapshot may be taken for each morph of the jukebox, with associated data (e.g., date, time, playlist) being stored therewith. This may facilitate the morph process and also may allow proprietors to “undo” morphs (e.g., when they are less popular, not as successful, etc.). A user may then schedule the morph like any other event by selecting the “schedule this setting” button 3808.

The “schedule this setting” button 3808 may bring up the calendar scheduling component, just as in any other event scheduling. FIG. 39 is an exemplary screenshot of a scheduling calendar. The scheduling calendar may have a month-by-month view 3902 as well as a daily view 3904. The daily view 3904 may be broken down by the half-hour, hour, etc., and may show any other events schedule for a particular day.

Operators also may setup sub-user accounts, with such sub-users having restricted location access.

Other functions may include enhanced location setup features.

As indicated above, it would be desirable to yet further enhance patrons’ experiences, e.g., so as to create a sense of ownership and/or belongingness to a connected community of entertainment system users. Thus, while the above-described and/or other aspects, features, exemplary embodiments certainly are advantageous and are a marked improvement over existing jukebox-related offerings, it would be desirable to further integrate and expand upon the disparate elements in a broader, more holistic entertainment system. For example, it would be desirable to leverage the widely disseminated, though presently unconnected, collection of jukeboxes, jukebox-specific services, advertisement servers, independently operated social networking services, and independently controlled client devices, to provide for an experience that enables cross-connectivity and deep integration among and between these seemingly disparate systems. In so doing, it would be possible to more fully and deeply connect entertainment system patrons to one another and to non-patrons, thereby sometimes encouraging the former group to use the components in the entertainment system more and more and sometimes encouraging the latter group to begin to use the components in the entertainment system.

To this end, certain exemplary embodiments relate to an entertainment system (which may be provided in an out-of-home location) that is configured to provide jukebox-related and entertainment system mediated services that are accessible from within and/or from the outside of the location, while coordinating social networking services among and/or between patrons within and outside of the location and also providing for advertisement opportunities. In certain exemplary embodiments, the entertainment system within a location may serve as and/or be connected to a jukebox. Furthermore, the entertainment system within a location may be connected to one or more client devices, one or more displays, one or more bar-top or hand-held gaming devices, etc., in certain exemplary embodiments.

Thus, certain exemplary embodiments relate to systems and/or methods for integrating and extending portable entertainment systems, jukebox music systems, video systems,

and client devices via an entertainment server. An entertainment server according to certain exemplary embodiments evolves and integrates jukeboxes, game devices, and client devices, to provide various (e.g., out-of-home) entertainment, social, and merchandising services. As will be explained in greater detail below, the entertainment server in a location is controllable from a mobile device so as to play content such as music, games, and/or videos on a jukebox, display, or other device located within the location, or on the device itself. The entertainment server in the location also may be controllable from the mobile device so as to perform these and/or other functions on a jukebox, display, or other device at one or more different locations. Furthermore, the entertainment server in a location may be used by a patron so that the patron can interact with other patrons or non-patrons the actual premises, by sending messages to social communities that are relayed through the entertainment server. Still further, the entertainment server in a location may be used by a patron to interact with users in the location, by sending messages to be displayed on a display, wall, screen, or the like.

In addition to the control and messaging features briefly outlined above, as will be explained in greater detail below, the entertainment server in the location also may be used as a part of an advertising platform comprising the network of local devices and a backend system, enabling advertising (e.g., regional, national, or even highly contextual advertising) on the jukebox and/or on any second screen connected to the entertainment server. Furthermore, goods and/or services may be purchased through the entertainment server (whether as a result of or independent from the advertising). For example, goods and/or services may be purchased from a patron's mobile device, with that purchase being mediated by local equipment. On-premises equipment that is connected to the entertainment server and thus a part of the broader entertainment system may be used to transfer content directly or indirectly to the purchasing mobile device. Indeed, an in-location server, such as a web server, may provide services to the mobile device, directly or indirectly. Although some goods or services may be provided on a pay-per-play or one-time fee basis, on-premises equipment that is connected to the entertainment server and a part of the broader entertainment system may be used to push free, promotional, advertising, solicited, unsolicited, and/or other content directly or indirectly to a mobile device.

FIG. 40A shows the major components in an entertainment system according to an exemplary embodiment. An entertainment server **4002** is located within a particular location **4000**. The entertainment server **4002** of FIG. 40A is shown "with" a jukebox. In certain exemplary embodiments, the entertainment server **4002** may be provided within the housing of a jukebox. In certain exemplary embodiments, the entertainment server **4002** may be executed on the same as, or on a different computer than, the jukebox. Although a stylized jukebox is shown in FIG. 40A, an entertainment server **4002** may be provided in connection with a jukebox music systems such as, for example, a stand-alone jukebox, a wall-mount jukebox, a remote terminal, etc. Although not shown in FIG. 40A, one or more of the above jukebox music systems may be provided in addition to the entertainment server **4002**.

A wide variety of peripheral devices may be connected to the entertainment server **4002**. For example, any number of displays **4004** may be provided. Such displays **4004** may include video systems such as, for example, overhead displays, plasma or LCD televisions, LEDs, advertisement displays, leader boards, IP TVs, network addressable dis-

plays, etc. Counter top and/or handheld devices **4006** that belong to/in the specific location also may be connected to the entertainment server **4002**. A broad range of client devices **4008** also may be connected to the entertainment server **4002**. Client devices may include any combination of WiFi devices, 3G devices, Bluetooth devices, etc., such as, for example, mobile phones (iPhones, Blackberries, etc.), PDAs, laptops, and/or the like. Each of these components may be connected to the entertainment server **4002** via wired or wireless connections.

Similar to the exemplary embodiments described above, the entertainment server with jukebox **4002** may be connected to an entertainment system network **4010**. As described in detail above, such a connection between the entertainment server with jukebox **4002** and the entertainment system network **4010** may be advantageous in terms of media distribution, royalty and/or revenue accounting, device updates, demographic data gathering, advertisement distributions, etc. Indeed, the entertainment system network **4010** may include a media database **4012** that includes instances of media for playback on the jukebox, on a display **4004**, on a counter top or handheld device **4006**, and/or on a client device **4008**. Such instances of media may be pay-per-play songs, advertising content, downloadable or network games, etc.

The entertainment system network **4010** also may include interfaces to the MyTouchTunes jukebox-related services and/or an external social networking system. That is, the entertainment system network **4010** may include a MyTouchTunes interface **4014** that enables a user to perform some or all of the above-described and/or other functions such as, for example, creating, maintaining, updating, and/or deleting a playlist; contacting friends; maintaining jukebox logins with optional customizable avatars; etc. The entertainment system network **4010** also may include a social networking system interface **4016** that links to one or more external social networking systems **4018**. For example, the social networking system interface **4016** may link to Facebook, Twitter, MySpace, and/or other social networking sites. Further details of this connection and the functionality enabled by it are provided below.

Similar to as described above, end-user computers **4020** and/or client devices **4022** external from the location may connect to the entertainment system network **4010** via the MyTouchTunes interface **4014**. The end-user computers **4020** and/or client devices **4022** external from the location also may connect to the social networking system **4018**. It will be appreciated that the client devices **4008** within the location **4000** may connect to the entertainment system network **4014** through the entertainment server **4002** or more directly via the MyTouchTunes interface **4014**. Similarly, it will be appreciated that the client devices **4008** within the location **4000** may connect to the social networking system **4018** through the entertainment server **4002** or more directly via a connection with the social networking system **4018** itself.

As alluded to above, MyTouchTunes related services may be made available to users via social networking sites. That is, although a social networking system **4018** may not be able to communicate directly with the MyTouchTunes related services and/or the entertainment system network **4010**, as indicated above, a social networking system interface **4016** may be provided to the entertainment system network **4010**. The social networking system **4018** itself may be configured to connect to this social networking system interface **4016** which, in turn, may be configured to "translate" or mediate data communications between the

MyTouchTunes related services and the social networking system **4018**. Once such a link is provided, entertainment server **4002** users may be able to seamlessly connect to social networking sites, and vice versa, thus promoting a more integrated and cohesive product.

FIG. **40B** shows the physical architecture of an entertainment system according to an exemplary embodiment. As shown in FIG. **40B**, a location **4100** includes a local content server **4102**. The local content server includes a server with a network connection, a display for monitoring the server, a storage location, and a wired computer device. The wired computer device is provided for controlling the local content server, managing the storage location, configuring or reconfiguring the in-location network and/or the external connection, administering the location-based services (such as advertising and/or other services, etc.), and/or the like. A wireless router **4104** is connected to the local content server **4102**. The wireless router **4104** connects the displays **4110a-c** through respective set-top boxes **4112a-c** to the in-location network, along with WiFi devices (such as laptops or handhelds, iPod Touches, PDAs, Sony PSPs, Nintendo DSs, certain mobile devices, etc.). The wireless router **4104** also provides a connection to the Internet **4114**. Wireless phones **4106** (e.g., smart phones, web-enabled phones, and/or the like) may be present in the location and may connect to the network using the wireless router **4104** if they are suitably configured, or via a 3G, Bluetooth, or other suitable connection. The Internet **4114** is connected to social networks **4118** (e.g., Facebook, Twitter, MySpace, etc.), along with the jukebox-related media servers **4116**, the latter of which may also provide for MyTouchTunes related services.

FIG. **40C** shows the logical architecture of an entertainment system according to an exemplary embodiment. As shown in FIG. **40C**, the local server includes a web server, which is connected to an application server. Both the web server and the application server may be connected to content (such as, for example, audio, video, web pages, and/or the like). The web server, along with an IP TV server, may be connected to content metadata server.

The local server **4200** may be connected to other components in the system, e.g., over a TCP/IP connection. For example, the local server **4200** may be connected to the Internet **4202**. The Internet **4202**, in turn, provides a connection to social network servers **4204**. The Internet **4202** also may provide a connection to the 3G network **4210**, e.g., via a 3G packet switch server **4206** and a 3G radio network server **4208**.

Wireless and/or wired devices **4212** (which may include web browsers) also may be connected to the local server **4200** via the TCP/IP connection. Similarly, digital signage set-top boxes **4216** (which may include web browsers, flash players, video/audio players, 2D/3D display applications, etc.) also may be connected to the local server **4200** via the TCP/IP connection. Web-enabled phones and/or other devices **4214** (which also may include web browsers) may be connected to the local server **4200** via a WiFi or other wireless connection (e.g., 3G, Bluetooth, etc.).

Social networking sites provide rich and popular features to a wide range of users. Linking jukeboxes to these sites and systems thus would be desirable from the perspective of jukebox owners/operators because of the potential increased exposure of the services and advertising, as well as the potential increased usage of the overall network. In other words, more advertising impressions can be made to social networking users, and media and/or other products and services could be sold through a further outlet, namely, the

social networking system. Linking social networking sites to jukeboxes also would be desirable from the perspective of social networking site operators or moderators for many of the same reasons. Indeed, usage and advertising exposure could be increased since more and different kinds of devices could be used to access the sites from more and different locations, e.g., when jukeboxes are made to function as connectivity “hotspots” as described below.

Example functionality of the MyTouchTunes services is provided above, and a detailed description will not be repeated again. However, it is briefly worth noting that some or all of the following MyTouchTunes services or features may be made available via a social networking site leveraging the overall entertainment system architecture of certain exemplary embodiments:

Adding media to a library: A user may download media to a “personal” library located on a particular device. Alternatively or in addition, a user may “download” media to a centrally accessible storage location, wherein such a “download” may involve copying or merely providing access across a plurality of locations from the central media database **4012**. Similarly, a user may upload media to a “personal” library located on a particular device. Alternatively or in addition, a user may “upload” media to a centrally accessible storage location such as the media database **4012**. The uploaded media may be made available to other users or may be kept private.

Sharing media with friends: A user may share media with friends in much the same way as indicated above. That is, a user may upload media to a “personal” library located on a particular device. Alternatively or in addition, a user may “upload” media to a centrally accessible storage location such as the media database **4012**. The uploaded media may be made available to all other users, a restricted set of users, or may be kept private.

Updating/maintaining playlists: A user may update and/or maintain individual or shared playlists. Alternative or in addition, a user may update and/or maintain a collaborative playlist with friends.

Searching for an Artist, Album, Song, Themes, Genre, Playlists, or Other: A user may search the central media database **4012**, or may search private collections using some or all of the above and/or other search criteria.

Listening to a song or a song sample: A user may listen to a song or a song sample from the central media database **4012** or from private collections.

Tracking visited locations: A user may receive information pertaining to the locations the user has visited. Such information may include, for example, names of locations, addresses of locations, directions to/from locations, relevant promotions at locations, information about locations, statistics about visits (e.g., how many times visited, length of time visited, songs played, friends made, etc.), and/or the like.

Messaging with/among friends: A user may message friends such that messages are shared on some or all of the following channels: the social networking site, a jukebox, an overhead display in a location, email, SMS messages, picture messages, etc. Thus, the messages may be private or public, and they may be sent to one or more recipients. The messages may be sent immediately, with a delay, or upon the occurrence of a specified event (e.g., birthday, special event, particular song selection, etc.).

Maintaining an overall account for the social networking site and/or the MyTouchTunes features and services: A user may update personal and/or login information, billing information, contact information, etc.

Programming events: A user may send invitations for an event, track RSVPs for the event, control morphing of a jukebox or other suitably configured playback device at a location for the event, etc.

Linking playlists to events: Similar to the above, a user may specify a particular playlist for an event.

As can be seen, a number of features can be accessed and/or manipulated through the social networking site. One benefit is that users may use either or both of their social networking contacts and MyTouchTunes contacts in connection with these and/or other features. Thus, if a user is present on one but not both, a potentially broader audience can be reached. Additionally, a user can reach this potentially broader audience using a comfortable and familiar system for all those involved. This functionality also enables users who otherwise would not use the MyTouchTunes specific interface to use a non-jukebox related interface to have real impacts on the rest of the integrated entertainment system.

Another feature of certain exemplary embodiments involves the entertainment server **4002** acting as a gateway for client devices **4008**. That is, the entertainment server **4002** may allow the client devices **4008** to access the entertainment system network **4010**, the social networking system **4018**, and/or other networks (such as the Internet) in certain exemplary embodiments. Thus, entertainment server **4002** may provide website access to client devices **4008** by serving as a “hotspot” for WiFi devices, Bluetooth devices, 3G devices, etc., within or in proximity to a location. For example, a limited or unrestricted WiFi network may be provided by the entertainment server **4002**, in which the jukebox acts as a hotspot or web-server for WiFi-enabled devices. This service may be provided at a cost, for free, free for registered users, free for users accepting advertisements, free for users who purchase a certain number of songs, etc. In a 3G cellular network example, a unique ID (i.e., a jukebox ID) may allow a user to identify which jukebox the user is interacting with.

In general, the content selection and purchasing or selecting from a mobile device is enabled using this approach. However, contrary to existing applications where music is played on playback device itself (e.g., an iPhone, iPod Touch, laptop, etc.), the web-selection techniques of certain exemplary embodiments also allow for pay-per-play on a separate device (for example, in a commercial establishment), e.g., such that playback device essentially becomes a remote control for a jukebox. In other words, in certain exemplary embodiments, a user controlled client device, which often is a playback device itself, becomes an entry point to the overall entertainment system—as well as the potentially separate social networking system.

FIGS. **41A-41D** are exemplary screenshots of a client device logging into the entertainment server in accordance with an example embodiment. The login techniques shown in and described in connection with FIGS. **41A-41D** can be used for WiFi logins and/or logins to other systems. FIG. **41A** shows a page that is displayed to a user when the user opens a mobile web browser on the client device and/or navigates to an appropriate page. A user can use the “Super Search” feature by pressing button **4101** without being logged in and thus may be able to search for songs in certain exemplary embodiments. However, a user may not be able to actually play a song without being logged in. In any event, pressing the login button **4103** in FIG. **41A** may bring the user to the exemplary login screen shown in FIG. **41B**. In FIG. **41B**, a username field **4105** and a password field **4107**

is provided. The user may enter the username and passwords as shown in FIG. **41C** and then press login button **4109** to attempt to login. It is noted that the password is hidden on the display for protection. Once the user is logged in, as shown in FIG. **41D**, a welcome message **4111** that may identify the user by the user’s username is provided. The welcome message **4111** is followed by the MyTouchTunes menus. In particular, a user can search for a song using the button **4113** and/or access playlists **4115**. The number of credits may be displayed to the user in available credit area **4117**. The user may logout at any time by pressing the logout button.

It will be appreciated that these features may work just as they would if displayed on an actual jukebox. It also will be appreciated that any or all of the above-described and/or other functionality available through the jukebox itself, MyTouchTunes portal, and/or any connected social networking sites, may be made accessible through the client device. It is noted that the interfaces for each function may vary, e.g., depending on the device being used to access them. What is suitable for a home computer having a large display might not be suitable for a mobile phone with a very small display. Similarly, content appropriate for bars may not be appropriate for all home users. To explain some of the differences, exemplary screenshots of several of these features for client devices are provided below for explanatory purposes. The exemplary screenshots for the client devices can be contrasted with the exemplary screenshots provided above, e.g., in connection with home computer use and/or on-jukebox use. Of course, it will be appreciated that all such screenshots are provided by way of example and without limitation.

FIGS. **42A-42B** are example screenshots showing how a user may login to a wireless network. In brief, the local network **4201** may appear in the list of detected networks when the user is within range. Selecting this option will connect the user. It will be appreciated that a password may be required, and that password may be supplied by the location, may be tied to the user’s account, etc. In certain exemplary embodiments, no username or password may be necessary, as the entertainment server may be configured to recognize the user from a unique characteristic of the client device being used to login. For example, the entertainment server may be configured to recognize the user from a telephone number of the mobile device, a pre-stored cookie or other data packet stored therein, etc.

Credits may be transferred to a client device in certain exemplary embodiments. Specific transfer use cases are described in detail below. However, in general, a payment is received by a first payment receiving means (e.g., coin or bill collector, credit card authorization form, etc.), such as a jukebox, handheld game device, location staff, point of sale system, or web service. The first payment receiving means receives the payment and holds the payment in trust. As a second step, the payment is transferred to the user. This may be done by transferring an indication as to the number of credits to one or more of (1) a mobile device, such as a cell-phone, smart phone, media players, handheld gaming device (PSP, Nintendo DS) or other portable computer or PDA or web-enabled devices, (2) a user account uniquely identifying a customer, such as a MyTouchTunes login or other unique identifier, or (3) directly to a on-premises equipment for immediate consumption. The representation of the payment may be encrypted and/or otherwise protected so as to reduce the likelihood of unauthorized tampering with the amount. More particularly, any or all of the payment

methods may be made available to users so as to facilitate the collection of payment by locations:

Payment may be accepted from on-premises equipment and transferred to a user account or mobile device,

Payment may be accepted from a web site and transferred to a user account or mobile device,

Payment may be accepted from an SMS payment service and transferred to a user account or mobile device,

Payment may be accepted from a coupon and transferred to a user account or mobile device,

Payment may be previously accepted from a user account or mobile device and transferred to a second user account or second mobile device,

Payment may be accepted by location staff members and transferred to a user account, mobile device, or directly to on-premises equipment, and/or

Payment may be assigned to a customer invoice such as through a point-of-sale integration, or otherwise furthermore processed, and transferred to a user account, mobile device or directly to on-premises equipment.

The above-described example techniques can be provided in various combinations and sub-combinations in certain exemplary embodiments so that they are suitable for receiving payment. For example, in a first exemplary embodiment, a user goes to a jukebox, inserts payment, selects a transfer button on the mobile device and/or on the jukebox, and enters a confirmation code on jukebox and/or the device to transfer credits. In a second exemplary embodiment, a user may authorize automatic deductions from a registered account, e.g., a pre-authorized credit card, debit card, or other payment instrument. In a third exemplary embodiment, credits may be purchased or redeemed on the mobile device by entering a coupon code previously purchased or awarded, for example, at the location, on the web or social networking site, as a promotion, etc. With respect to this last example, promotional credits or monetary value may be transferred to a user account or mobile device by allowing coupons IDs to be entered on one of the access points to the entertainment system, or automatically assigning promotional credits or monetary value upon a qualifying event. A qualifying event may include, for example, the detection of a new mobile device in the location, a new user subscription or sign-up to the MyTouchTunes services and/or the social networking site, a special programmed event (e.g., get 2 free plays on St. Patrick's Day, get 5 free plays on a typically slow night, etc.), a patron becoming a frequent user of the jukebox or other associated systems (e.g., playing more than a predetermined number of songs within a particular time period or all-time, purchasing a certain amount of drinks or other goods and services, logging a certain number of hours on the social networking site, etc.), and/or other circumstances. Flowcharts explaining these and/or other example techniques are provided below.

FIGS. 43A-43D are illustrative flowcharts showing exemplary processes for receiving payment from a user in accordance with exemplary embodiments. The flowcharts include exemplary screenshots from the client devices and/or jukeboxes, as appropriate. Of course, both the process and the screenshots are provided by way of example and without limitation. In any event, FIG. 43A shows a first credit transfer flow in accordance with an exemplary embodiment. In step S4302, a user presses the "add credits" button from the user's personal or mobile device. The number of credits may be displayed on the device for the user's reference. In step S4304, an instructional message is displayed on the device. The instruction message provides easy-to-follow steps that the user may or must take to transfer credits to the

device. Again, the number of credits may be displayed on the device for the user's reference. A user provides payment to a networked device with a suitable payment acceptor such as, for example, a jukebox, in step S4306. The networked device then displays or sends a message to another display or device (e.g., a display connected thereto or the device itself) that confirms payment was received in step S4308. The user then presses a button on the initiating device in step S4310 to begin the payment confirmation and verification process. The networked device into which the payment was deposited (in this case, the jukebox) then displays a message containing an activation code in step S4312. The activation code may be a simply alphanumeric code. The alphanumeric code may be randomly generated, created according to some predefined rules, have embedded therein error checking codes, etc. After the message is displayed, the user may type it into the initiating device in a suitable entry field in step S4314. In the event that the transfer code is not displayed on the device, the user may indicate the same on the device, in which case location staff may assist the user, the money may be refunded, an instruction to display or re-display the activation code may be sent to the appropriate device, or some other action may be taken. In any case, once the code is typed in, the transfer credits button is pressed in step S4316. The code is then verified in step S4318. If it is valid, credits are transferred from the payment device to the initiating device. If it is not valid, the user may be apprised of the failure. The number of credits transferred and the updated number of credits may be displayed for the user.

FIG. 43B is an exemplary payment device initiated credit transfer in accordance with an exemplary embodiment. A user inserts money into the jukebox or other networked payment device in step S4320. A message is displayed on the jukebox or other networked payment device in step S4322, offering the user a choice as to whether to transfer credits to a device and/or consume the credits on the jukebox or networked payment device itself. A user presses a button to initiate a credit transfer transaction in step S4324 which, in the FIG. 43B example, involves transferring funds to a mobile device. Instructions are displayed on the jukebox or networked payment device in step S4326. In the FIG. 43B example, the instructions tell the user to press the add credits button on the mobile device. The user does this in step S4328, and then enters the given code on the mobile device in step S4330. The transfer credits button is pressed in step S4332. As above, the code is then verified in step S4334. If it is valid, credits are transferred from the payment device to the mobile device. If it is not valid, the user may be apprised of the failure. The number of credits transferred and the updated number of credits may be displayed for the user.

FIG. 43C is another credit transfer example in accordance with an exemplary embodiment. In step S4336, a user presses a button to initiate a payment transaction from a payment device and/or a jukebox or other networked device. In step S4338, the user is instructed to insert money and/or to swipe a credit card, and/or enter a redemption code. In the FIG. 43C example, a user provides a payment to the jukebox or the networked device in step S4340. Instructions are displayed on the jukebox or networked payment device in step S4342. In the FIG. 43C example, the instructions tell the user to press the add credits button on the mobile device. The user does this in step S4344, and then enters the given code on the mobile device in step S4346. The transfer credits button is pressed in step S4348. As above, the code is then verified in step S4350. If it is valid, credits are transferred from the payment device to the mobile device. If it is not

valid, the user may be apprised of the failure. The number of credits transferred and the updated number of credits may be displayed for the user.

FIG. 43D is yet another credit transfer example in accordance with an exemplary embodiment. In the FIG. 43D example, credits are transferred when a coupon is redeemed on a mobile device. In step S4352, from a personal or mobile device, a user presses a “redeem coupon” button. The user inputs a redemption code and/or a coupon code and/or inputs or scans a barcode value in step S4354. The user then presses a “redeem code” button in step S4356. The validity of the code and/or relative value units and/or amount of the code is verified, e.g., against a database of acceptable codes in step S4360. If and/or when the code is determined to be valid, an approval is sent to the mobile device, and the concerned code is flagged as used or unavailable in, and/or is deleted from, the coupon verification database. Upon reception of the approval from the verification data in step S4362, credits and/or equivalent value units and/or amounts are made available to the device.

In certain exemplary embodiments, in the credit transfer scenarios above, a user optionally may designate a certain number of credits for use on the mobile device and a certain number of credits for use on the jukebox or networked device. Additionally, in certain exemplary embodiments, in the credit transfer scenarios above, a user optionally may authorize a credit card, debit card, or other account or payment instrument to be charged automatically, e.g., with every play, in the event that the user has used all of the available credits.

As indicated above, client devices may be used to control the overall entertainment system and/or access features of the MyTouchTunes services, social networking site, etc. FIGS. 44A-44F are exemplary screenshots that illustrate searching for, selecting, and playing music on a jukebox using an interface provided to a client device in accordance with an exemplary embodiment. FIG. 44A is an example “main page” from which a user may control and/or otherwise interact with the entertainment system, the MyTouchTunes services, and/or the social networking site. In this regard, the user can initiate a search using “Super Search” button 4402, edit playlists using “myPlaylists” button 4404, or add credits via button 4406. Area 4408 provides an indication as to the number of credits the user has available.

Once the user initiates a search, the user may select a particular search methodology. Thus, the display in FIG. 44B enables a user to search by artist by pressing button 4410, album by pressing button 4412, or song title by pressing button 4414. Once a user makes a selection as to the search methodology, a search screen similar to that shown in FIG. 44C may be displayed. In the FIG. 44C example, the user may enter a song name in entry field 4416 using virtual keyboard 4420. When searching, an “auto-complete” feature may fill in potential search results while the user is typing in the search criteria. The results of the search may be displayed in results area 4418. The list may be updated as the user types or after the user has indicated that the textual entry is completed.

FIG. 44D shows the results for an illustrative search for the song “Hotel.” Song titles, artists, albums, album art, and/or other information may be displayed in the expanded results area 4418. Once the user has made a selection from one of the search results shown in the expanded results area 4418, the song details may be displayed in a screen similar to the illustrative example of FIG. 44E. Details of the song selection such as, for example, those described above and/or other details, are displayed in an information area 4420. The

number of credits may be displayed for the user’s convenience in deciding whether to play the song. The user may add the song to the queue using play button 4422 or, for a premium, the user may move the song up in the queue using the play now button 4424. Details of the queuing are provided above, and a repetition of the same will not be repeated herein. Once the play button 4422 or the play now button 4424 has been pressed, the song is queued for play, as appropriate, assuming the user has sufficient credits. The user may be returned to the “main screen.” However, a confirmation message may appear in status area 4426 indicating, in this case, a successful queuing of the message.

It will be appreciated that other features of the MyTouchTunes services, jukebox-related services, and/or social networking services, may be accessed in these and/or similar ways. It also will be appreciated that simplified and/or “lite” interfaces may be provided, depending on the device being used to access and/or control the system. These lite interfaces also may be used to extend order goods and/or services within or related to the location, content, etc. For example, certain exemplary embodiments may be used to purchase or rent content (e.g., songs or other media); modify the system state, e.g., by modifying the play queue order (by paying a premium to play a song out of order), voting for music to be played next, voting for the best staff, etc.; buy merchandise (e.g., specific to the location, the artist of the song being played, etc.); buy location goods and services such as ordering a meal or drink; order a taxi ride; or purchase other goods or services.

In certain situations, it may be desirable to keep track of the events that are taking place at a location. This information, along with certain other content, may be of interest to patrons at the location, patrons on their way to or considering whether to visit a particular location, friends who cannot make it to a location, etc. Accordingly, certain exemplary embodiments maintain a database of the events, and/or other information pertaining to what exactly is going on, at a particular location. This information may be maintained on a database at the location, in a central entertainment system network, on a social networking server, etc. In other words, the feed of information may be stored locally or remote from the location and then distributed to interested subscribers, readers, or patrons. Indeed, in certain exemplary embodiments, the information may be maintained and integrated to provide a “feed” of information at the location and/or to an existing social networking infrastructure. That is, in certain exemplary embodiments, a feed of information can be transmitted to either or both of a “wall” on a social networking site or a display at a location.

The feed of information can be distributed by pulling data from or pushing to an appropriate location. More particularly, in certain exemplary embodiments, the feeds may be enabled in certain exemplary embodiments by reading from web services, receiving an RSS stream, and/or rendering publicly visible those “messages” on either or both of (1) one or more displays in a location, and/or (2) an external screen. A connection may be provided directly from a processing server at the location or via a central entertainment system network. For example, various network technologies such as IP TV, Connec-TT, and/or other push, pull, broadcast, subscription, and/or other technologies may be used alone or in various combinations to accomplish these and/or other ends.

A wide variety of information can be fed to a display in the location and/or a wall on a social networking site. Such information may include, for example, information about the songs played at the location. Such information may include,

for example, information about the song (e.g., title, artist, length, etc.), information about who played it (e.g., in the event that the patron who played the song was a registered user) along with any information such as name and/or avatar, information about a playlist from which the songs are playing (e.g., creator, length of playlist, position in playlist, etc.), and/or other like information.

Messages that are exchanged through the system also may be fed to a display in the location and/or a wall on a social networking site. For example, user-to-user messages may be displayed, messages may be broadcast to everyone in a location (e.g., to no one in particular), etc. Back-and-forth dialogues thus may be displayed, along with any attached further content such as, for example, images, videos, songs, etc. Of course, it will be appreciated that a message designated “private” or otherwise not made “public” may not be displayed in this way.

The type of information displayed and/or the events taking place within the location also may trigger, automatically or upon authorized user actuation, special events. For example, a song selection and/or keywords in a message may be detected. Upon a suitable detection, data could be fed spontaneously in a real-time, dynamic broadcast of information to patrons. This custom-generated information could be content from artists, labels, or other persons. For example, upon the detection of a song or keyword about a song, one or more factoids about that song selection could be presented. Facts could be displayed, and/or a trivia game could be played (e.g., via client devices, counter-top or handheld game devices, etc.). As another example, an artist may provide a special message such as, for example, “Thanks for listening to my song at XYZ bar.” This specialized message may be written to the feed and/or played (e.g., as audiovisual media) for users at the location. As yet another example, information about new CD releases, upcoming appearances, concerts, etc., may be provided as a part of a feed.

Advertisers also may benefit from automatic triggering of feed, e.g., by being interested in song plays and/or keywords. In general, based on received messages, an advertiser may contextually expose patrons to specific advertising on the main or any external screen based on a keyword search, song played, artist played, mood entered. Advertisements may be displayed based on content proposed and/or paid for by an advertiser. For example, an advertiser may determine the presence of “beer” in a the question “Do you want a beer, Joe?” and, in response, present an advertisement for a particular alcoholic beverage and/or a bar special. Similarly, an advertiser may detect a particular song being played that the advertiser is using as a “jingle” and decide to run an advertisement.

In general, a database of advertisements may be maintained at the location level and/or at the central entertainment system network level. The database of advertisements may provide a mapping between particular advertisements to be run when a keyword or keywords are detected, when a song is played, etc. In the event of conflicting or overlapping entries, a priority rule may be imposed. An example rule may give priority to the advertiser that has paid more. Another example rule is that advertisements should alternate. Still another rule is that the number of times an advertisement should be played is proportional to the amount spend by the conflicting advertisers. Of course, other priority rules may be implemented for resolving these conflicts.

The playing of advertisements may be tied into backend revenue sharing. See, for example, U.S. application Ser. No.

12/222,785, the entire contents of which is incorporated herein by reference. Advertisement servers and video servers are disclosed in, for example, U.S. application Ser. Nos. 12/076,761 and 12/318,864, the entire contents of each of which is incorporated herein by reference.

Patron also may program the system to automatically leave messages upon the occurrence of a particular event. For example, the mood or status of a patron may be used as a trigger such that, when a patron’s mood or status is changed a message is displayed. In an example, when a first patron’s mood or status is changed “partying,” a second patron may have programmed a message to be displayed such as, for example, “You better go home and do your homework!” Other special messages may be left by or for patrons, for example, when a song plays (e.g., “This is my favorite song” or “I hate this song”), when a user logs in (e.g., “I didn’t know you were coming out tonight” or “Fancy meeting you here”), etc.

FIG. 45 is an example display 4500 including “feeds” relevant for a hypothetical location in accordance with an exemplary embodiment. The same or similar information can be displayed on a remote device, e.g., through a social networking site, directly to the device, etc. The example display 4500 includes a main content area 4502 and an advertisement area 4504 which is displayed around the main content area 4502 in this example. Of course, it will be appreciated that the layout can be changed, e.g., such that another shape (e.g., a thick bottom, top, and/or side bar) is provided instead of a corner-shaped advertisement area 4504.

The first feed 4506a includes information about the song being played, and relevant artwork 4506b is displayed adjacent to the information. In this example, the song “Hotel California” by the Eagles is being played. The playing of this song automatically triggers contextual factoids to appear in the second feed 4508a, which also has relevant artwork 4508b displayed adjacent thereto. The factoid here is that the “Hell Freezes Over” version of the song is performed using eight guitars in total. A user comment is displayed as the third feed 4510a, and a personal picture and/or avatar 4510b is displayed adjacent to the third feed 4510a. It is noted that the user name of the person who sent the message also is displayed in the third feed 4510a. A customized message from the artist or label is displayed as the fourth feed 4512a along with a picture 4512b of the Eagles themselves. An advertisement for an upcoming concert is provided as the fifth feed 4514a. If the user receives the feed on a personal device, the link provided in the fifth feed 4514a may be a “live” link such that, when selected, the user may be taken to a webpage from which the user may purchase concert tickets directly.

A user message is provided as the fifth feed 4516a. Keyword and context awareness are used to trigger events. In other words, the posts are scanned for keywords and/or context so as to provide for special advertising events. In this example, the ad space 4504 is updated in response to this detection. Accordingly, a “Bud” advertisement is displayed in response to the detection of the word “beer.” In general, the area 4504 may be used as an ad space or artwork space that is context aware and may be triggered or modified by certain events (e.g., as the day goes by, on a holiday, etc.) and/or on the detection of keywords and/or other stimuli.

Optionally, a timestamp may be associated with each feed. New feeds may be added to the top or the bottom of the display. When too many feeds are displayed, the oldest feed may be removed, and the feeds may be “scrolled” up or down, as appropriate. It will be appreciated that the layout

shown in FIG. 45 is exemplary. For example, the number of currently displayed message, artwork, and/or other aspects can be altered in different embodiments of this invention.

Because messages may not be appropriate (e.g., because they are obscene, offensive, derogatory, and/or otherwise inappropriate), location-unique and/or location-accessible techniques may be provided for “cleaning” undesirable messages. For example, such techniques may provide for complete “erasures” from the displays in the location and/or to feeds to external systems. A menu allowing for only certain sentences, feeds, and/or portions of messages to be removed also may be provided. A record of such removed items may be maintained, e.g., in the event that such becomes necessary, e.g., in response to customer complaint, police investigation, etc. The record may be in a separate storage location, or the database simply may have a “do not display” or “redacted” field associated with each entry, which may be interpreted by appropriate display control programmed logic circuitry.

Additionally, in certain exemplary embodiments, suspicious feeds may be flagged, removed, and/or edited automatically. For example, the system may scan for inappropriate language or content (e.g., when age-appropriate and/or other content filters are put into place). Rather than simply removing offending content, it may be partially redacted, edited (e.g., to replace foul language with asterisks or the like), etc. Users also may flag certain feeds for review by an appropriate authority that ultimately may make a decision as to whether the content may stay, should be changed, or must be removed.

Certain exemplary embodiments relate to an entertainment center comprising a computer capable of communicating with networks, wherein said computer is further connected to at least one display through standard analog, digital, or network-addressable displays, said computer being operable to interact with a remote device connected to one of said networks in communication with said computer, said remote device being operable to accept a code and transmit said code to said computer, and wherein said computer can validate against a database or against an algorithm the validity of said code and, upon positive validation, said computer is configured to allocate a monetary value or a credit value to said remote device. The remote device may be operable to browse content contained on said computer and said remote device may be further operable to select and pay for said content using said monetary or said credit value, said computer may be operable to reduce said monetary or said credit value upon a selection by said remote device. The code may instead or in addition be sent to the remote device and entered on the computer.

Certain exemplary embodiments relate to an out-of-home entertainment center coupled with at least one internet-based messaging system and coupled with at least one remote device, said remote device being connected to the out of home entertainment center by a wired or wireless local area network or through the Internet, wherein the use of some of the entertainment center services by said remote device causes said entertainment center to send messages to said at least one Internet-based messaging system. Connecting the system through the Internet may require a user to input a code to the remote device that uniquely identifies the entertainment center.

Some of the handheld devices referred to herein may be those described, for example, in application Ser. No. 11/902, 790, the entire contents of which is incorporated herein by reference.

The present disclosure has used certain terms that should not be interpreted as limiting the invention to a particular embodiment, hardware components and configurations, software configurations, etc. For example, many features and examples have been described in relation to their existence within a bar, pub, or other environment. However, it will be appreciated that the features present in the exemplary embodiments of the present invention are adaptable for use in any location where a jukebox (or multiple jukeboxes) may be located. Similarly, while certain features and functions are described with reference to usage by “users,” “owners,” “operators,” “patrons,” etc., it will be appreciated that these terms are generic and may, in most cases, be used interchangeably depending on the embodiment chosen and the feature employed. For example, while it may be advantageous to limit the initial song selection to owners and/or operators, in certain exemplary embodiments, patrons may play a role in the initial song selection. It will be appreciated that the term “display” includes, for example, monitors connected to computers directly or remotely, or embedded ICs such as IP TV technology. Displays may be network addressable. Also, standard digital signs (LED based) also may be considered displays and/or may be provided as network addressable displays.

Still further, particular hardware combinations and configurations are disclosed which represent only one way which the embodiments may be constructed. Central servers may, in some exemplary embodiments, be comprised of one or more servers acting together or separately to coherently provide the full range of services necessary to enable a functioning jukebox. For example, a cluster of servers may comprise a virtual central server, with one server providing media, another tracking membership, still another processing licensing, etc.

Similarly, the local servers described herein may be incorporated into the jukeboxes. For example, the local servers may appear to function independently, even though they exist as part (e.g. partition) of an integrated mass storage device within the jukebox. Indeed, as hard disks become larger and less expensive, they may preferably serve the functions of local servers. One exemplary embodiment comprises a 120 GB hard drive containing 25,000 songs as the factory drive. However, flash media or any storage media now known or later developed (or combinations thereof) may be used as the factory drive, expanded media storage or local server, depending on the desires of a system designer for a particular jukebox application. In other words, the invention is not limited to any particular storage technology or configuration, but instead can be implemented using any suitable storage technology.

Also, although the term “song” has been used sometimes in the above-description, this term is not intended to be limiting to the scope of the invention, and any instance or instances of media (e.g., song, video, song/video combination, data, information etc.) can be used in any embodiment herein and still fall within the intended scope of the invention.

Lastly, it will be appreciated that the screen shots and software arrangements presented herein are only one exemplary method for organizing and displaying the features disclosed herein. Other configurations are possible and are therefore contemplated herein.

While the preferred aspects of the invention have been illustrated and described herein, it will be apparent to one of ordinary skill in the art that various changes and/or modifications can be made. Thus, the specific description herein

is meant to be exemplary only and is not intended to limit the invention beyond the terms of appended claims.

What is claimed is:

1. A method of operating an audiovisual entertainment system in connection with an entertainment system network including a database having instances of media tangibly stored therein and a social networking interface configured to mediate communications between the entertainment system network and an external social networking system that is not part of the entertainment system network, the method comprising:

connecting at least one jukebox provided in an out-of-home location to the entertainment system network, the at least one jukebox being configured to play, for a fee, instances of media stored locally thereon and/or downloaded from the entertainment system network; and sharing data through the entertainment system network among and/or between the at least one jukebox and the social networking system, using the social networking interface.

2. The method of claim 1, wherein the entertainment system network further comprises a jukebox social networking interface to a jukebox-related social networking site.

3. The method of claim 1, wherein a plurality of computers provided outside of the out-of-home location are configured to interface with the jukebox via the jukebox social networking interface.

4. The method of claim 1, further comprising enabling a non-jukebox device located in the out-of-home location configured to remotely interface with the at least one jukebox to select instances of media for playback on the at least one jukebox and to transfer credits to the jukebox device.

5. The method of claim 4, wherein the non-jukebox device is a smart phone.

6. The method of claim 4, wherein the non-jukebox device is a countertop or handheld gaming device.

7. The method of claim 4, wherein the non-jukebox device is a computer.

8. The method of claim 1, further comprising electronically transmitting a first feed from the at least one jukebox to the social networking system through the social networking interface of the entertainment system network, the first feed providing data indicative of selected instances of media being or to be played back on the at least one jukebox.

9. The method of claim 8, further comprising recognizing pre-registered users logging into the jukebox via the jukebox or via a non-jukebox device located in the out-of-home location.

10. The method of claim 9, wherein the first feed further comprises data indicative of a registered user, if any, who selected each said selected instances of media being or to be played back on the at least one jukebox.

11. The method of claim 10, wherein the first feed further comprises data indicative of a message to be sent to the social networking site from a recognized user using the non-jukebox device located in the out-of-home location.

12. The method of claim 10, wherein the first feed further comprises data indicative of a message to be sent to the social networking site from a recognized user, directly or indirectly, using the at least one jukebox in the out-of-home location.

13. The method of claim 9, wherein a display is located in the out-of-home location external to the at least one jukebox.

14. The method of claim 13, further comprising generating, for output to the display, a list of at least some of the selected instances of media being played on the at least one jukebox device.

15. The method of claim 14, further comprising displaying, via output to the display, the recognized user, if any, who selected each said selected instance of media being played back.

16. The method of claim 14, further comprising displaying, via output to the display, messages to be sent or being sent to the social networking site from a recognized user, directly or indirectly, using the at least one jukebox in the out-of-home location.

17. The method of claim 14, further comprising generating, for output to the display, trivia associated with an instance of media being played back.

18. The method of claim 14, further comprising displaying, via output to the display, a message from an artist or label associated with an instance of media being played back.

19. The method of claim 8, further comprising electronically transmitting a second feed from the social networking system to the at least one jukebox through the social networking interface of the entertainment system network, the second feed including data indicative of a message sent from the social networking site to a recognized user in the out-of-home location and/or to the at least one jukebox.

20. The method of claim 19, wherein the display is further configured to list the message from the social networking site via the second feed.

* * * * *