



US009757513B2

(12) **United States Patent**
McLoughlin et al.

(10) **Patent No.:** **US 9,757,513 B2**
(45) **Date of Patent:** **Sep. 12, 2017**

(54) **AUTO-INJECTOR**

(71) Applicant: **UCB Biopharma SPRL**, Brussels (BE)

(72) Inventors: **Martin John McLoughlin**, Burnham (GB); **Michael James David Heald**, Maidenhead (GB); **Ilario Melzi**, Milan (IT); **Stefan Verlaak**, Paderno D'adda (IT); **Tatiana Palombi**, Cologno Monzese (IT)

(73) Assignee: **UCB Biopharma SPRL**, Brussels (BE)

(*) Notice: Subject to any disclaimer, the term of this patent is extended or adjusted under 35 U.S.C. 154(b) by 341 days.

(21) Appl. No.: **14/418,441**

(22) PCT Filed: **Jul. 29, 2013**

(86) PCT No.: **PCT/EP2013/065940**

§ 371 (c)(1),
(2) Date: **Jan. 29, 2015**

(87) PCT Pub. No.: **WO2014/020001**

PCT Pub. Date: **Feb. 6, 2014**

(65) **Prior Publication Data**

US 2015/0182691 A1 Jul. 2, 2015

(30) **Foreign Application Priority Data**

Jul. 30, 2012 (GB) 1213503.4
Dec. 12, 2012 (GB) 1222353.3

(51) **Int. Cl.**

A61M 5/20 (2006.01)
A61M 5/145 (2006.01)

(Continued)

(52) **U.S. Cl.**

CPC **A61M 5/1456** (2013.01); **A61M 5/002** (2013.01); **A61M 5/158** (2013.01);

(Continued)

(58) **Field of Classification Search**

CPC A61M 2005/2013; A61M 2005/206; A61M 2005/2477; A61M 5/20; A61M 5/3134;

(Continued)

(56) **References Cited**

U.S. PATENT DOCUMENTS

2,966,910 A 1/1961 Camber
3,395,704 A 8/1968 Fray et al.

(Continued)

FOREIGN PATENT DOCUMENTS

DE 202009001836 U1 5/2009
EP 0 518 416 A1 12/1992

(Continued)

OTHER PUBLICATIONS

International Search Report PCT/EP2013/065940 dated Nov. 4, 2013.

(Continued)

Primary Examiner — Kevin C. Sirmons

Assistant Examiner — Deanna K Hall

(74) *Attorney, Agent, or Firm* — Muncy, Geissler, Olds & Lowe, P.C.

(57) **ABSTRACT**

Provided is a cassette unit suitable for use with an auto-injector having an electrically powered drive unit. The cassette unit comprises a cassette unit housing defining a cassette unit housing cavity and a needle projection aperture. The housing cavity may receive a syringe. Axially movable within the barrel of the syringe for forward movement into contact with the syringe plunger, there is a plunger slaving part defining a circumferential wall arranged for frictional sliding relationship with the inner wall of the barrel, a rear drive-receiving face and a front plunger-contacting face. The plunger slaving part is arranged such that when a drive load is applied to its rear drive-receiving face to bring the front plunger-contacting face into contact with the plunger the

(Continued)

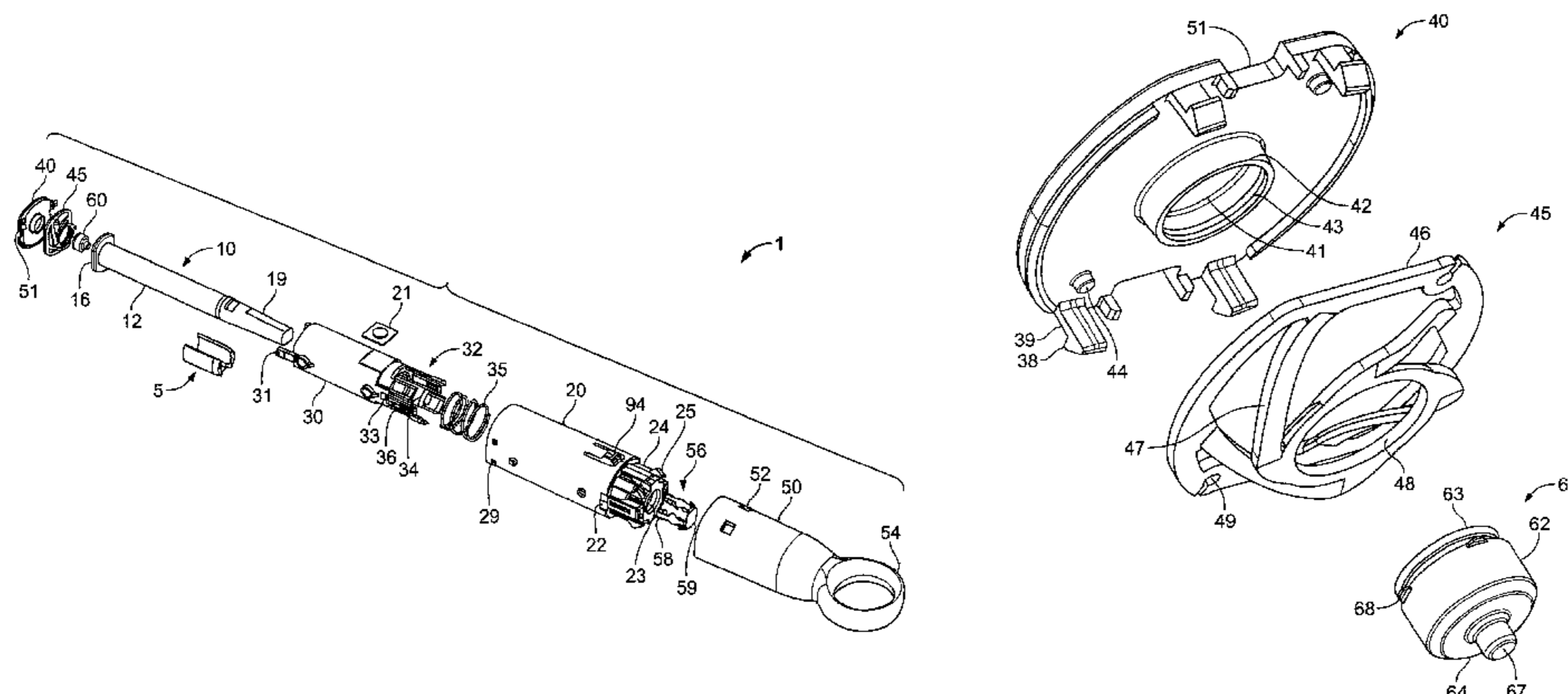

drive load is evenly transmitted. The circumferential wall is provided with slide restrictors that restrict frictional sliding movement thereof in relation to the inner wall of the barrel.

57 Claims, 50 Drawing Sheets

- (51) **Int. Cl.**
A61M 5/00 (2006.01)
A61M 5/158 (2006.01)
A61M 5/31 (2006.01)
A61M 5/315 (2006.01)
A61M 5/32 (2006.01)
A61M 5/24 (2006.01)
- (52) **U.S. Cl.**
 CPC *A61M 5/20* (2013.01); *A61M 5/3204* (2013.01); *A61M 5/3134* (2013.01); *A61M 5/31505* (2013.01); *A61M 5/31515* (2013.01); *A61M 5/3202* (2013.01); *A61M 5/326* (2013.01); *A61M 2005/206* (2013.01); *A61M 2005/2013* (2013.01); *A61M 2005/2477* (2013.01); *A61M 2205/50* (2013.01); *A61M 2205/502* (2013.01); *A61M 2205/505* (2013.01); *A61M 2205/583* (2013.01); *A61M 2205/586* (2013.01); *A61M 2205/8206* (2013.01)
- (58) **Field of Classification Search**
 CPC *A61M 5/31505*; *A61M 5/31515*; *A61M 5/326*
 USPC 604/130
 See application file for complete search history.

(56) **References Cited**
 U.S. PATENT DOCUMENTS

4,950,246 A 8/1990 Muller
 5,662,617 A 9/1997 Odell et al.
 D439,657 S 3/2001 Bridle
 6,368,307 B1 4/2002 Ziemba et al.
 6,558,353 B2 5/2003 Zohmann
 D484,244 S 12/2003 Starnes
 6,869,418 B2 3/2005 Marano-Ford
 D543,273 S 5/2007 Young et al.
 7,811,260 B2 10/2010 Miller et al.
 D636,088 S 4/2011 Loew et al.
 D650,070 S 12/2011 Mori
 D652,512 S 1/2012 Sherwood et al.
 D652,513 S 1/2012 Sherwood et al.
 D652,919 S 1/2012 Sherwood et al.
 8,277,437 B2 10/2012 Saal et al.
 D671,638 S 11/2012 Young et al.
 8,454,560 B2 6/2013 Strobl
 8,469,922 B2 6/2013 Langley et al.
 8,591,463 B1 11/2013 Cowe
 D695,395 S 12/2013 Tani et al.
 D695,396 S 12/2013 Tani et al.
 D696,770 S 12/2013 Schneider et al.
 8,834,429 B2 9/2014 Grant et al.
 D724,203 S 3/2015 McLoughlin et al.
 D726,901 S 4/2015 McLoughlin et al.
 D726,902 S 4/2015 McLoughlin et al.
 D755,956 S 5/2016 McLoughlin et al.
 2003/0050602 A1 3/2003 Pettis et al.
 2003/0225358 A1 12/2003 Berman et al.
 2004/0062148 A1 4/2004 Skyggebjerg et al.
 2005/0261693 A1 11/2005 Miller et al.
 2006/0270986 A1 11/2006 Hommann et al.
 2007/0239117 A1 10/2007 Chelak et al.
 2008/0171983 A1 7/2008 Knutson
 2008/0287785 A1 11/2008 Saitoh et al.

2008/0312602 A1 12/2008 Barrow-Williams et al.
 2009/0182284 A1 7/2009 Morgan
 2009/0234297 A1 9/2009 Jennings
 2010/0016793 A1 1/2010 Jennings et al.
 2010/0016795 A1 1/2010 McLoughlin
 2010/0137801 A1 6/2010 Streit et al.
 2010/0185148 A1 7/2010 Gillespie, III et al.
 2010/0268169 A1 10/2010 Llewellyn-Hyde et al.
 2010/0298780 A1 11/2010 Laiosa
 2011/0009830 A1 1/2011 Kosinski et al.
 2011/0224616 A1 9/2011 Slate et al.
 2012/0053528 A1 3/2012 Bollenbach et al.
 2013/0221097 A1 8/2013 Day et al.
 2013/0226139 A1 8/2013 Day et al.
 2013/0281936 A1 10/2013 Kemp et al.
 2014/0018744 A1 1/2014 Holmqvist
 2014/0358072 A1 12/2014 McLoughlin et al.
 2014/0358083 A1 12/2014 McLoughlin et al.
 2015/0045734 A1 2/2015 McLoughlin et al.
 2015/0165135 A1 6/2015 McLoughlin et al.
 2015/0182691 A1 7/2015 McLoughlin et al.
 2015/0202374 A1 7/2015 McLoughlin et al.
 2015/0258278 A1 9/2015 McLoughlin et al.
 2017/0000955 A1 1/2017 McLoughlin et al.
 2017/0007763 A1 1/2017 McLoughlin et al.

FOREIGN PATENT DOCUMENTS

EP 0518416 A1 12/1992
 EP 0 824 923 A1 2/1998
 EP 0824923 A 1 2/1998
 EP 0 897 728 A1 2/1999
 EP 0897728 A 1 2/1999
 EP 2384778 A1 11/2011
 GB 2 437 922 A 11/2007
 GB 2437922 A 11/2007
 GB 2 438 593 A 12/2007
 GB 2438593 A 12/2007
 GB 2467637 A 8/2010
 WO WO 01/37905 A2 5/2001
 WO WO-01/37905 A2 5/2001
 WO WO 02/09797 A1 2/2002
 WO WO-02/09797 A1 2/2002
 WO WO 02/100467 A2 12/2002
 WO WO-02/100467 A2 12/2002
 WO WO 03/101368 A2 12/2003
 WO WO-03/101368 A2 12/2003
 WO WO 03/101527 A1 12/2003
 WO WO-03/101527 A1 12/2003
 WO WO 2004/043524 A1 5/2004
 WO WO 2005/097233 A2 10/2005
 WO WO-2005/097233 A2 10/2005
 WO WO-2006/091695 A1 8/2006
 WO WO 2006/091695 A1 8/2006
 WO WO-2006/108026 A2 10/2006
 WO WO 2006/108026 A2 10/2006
 WO WO-2009/040603 A1 4/2009
 WO WO 2009/040603 A1 4/2009
 WO WO 2009/066130 A1 5/2009
 WO WO-2009/081103 A1 7/2009
 WO WO 2009/081103 A1 7/2009
 WO WO-2009/087355 A1 7/2009
 WO WO 2009/087355 A1 7/2009
 WO WO-2009/090499 A2 7/2009
 WO WO 2009/090499 A2 7/2009
 WO WO 2009/143255 A1 11/2009
 WO WO-2009/143255 A1 11/2009
 WO WO 2010/043533 A1 4/2010
 WO WO-2010/043533 A1 4/2010
 WO WO2010/097116 A1 9/2010
 WO WO 2010/136076 A1 12/2010
 WO WO-2010/136076 A1 12/2010
 WO WO 2010/136078 A1 12/2010
 WO WO-2010/136078 A1 12/2010
 WO WO 2010/139635 A1 12/2010
 WO WO-2010/139635 A1 12/2010
 WO WO 2010/139793 A1 12/2010
 WO WO-2010/139793 A1 12/2010
 WO WO 2010/147553 A1 12/2010

(56)

References Cited

FOREIGN PATENT DOCUMENTS

WO	WO 2010/147553	A1	12/2010
WO	WO-2011/032960	A1	3/2011
WO	WO 2011/032960	A1	3/2011
WO	WO 2011/051366	A2	5/2011
WO	WO-2011/051366	A2	5/2011
WO	WO-2011/141907	A1	11/2011
WO	WO 2011/141907	A1	11/2011
WO	WO 2012/064258	A1	5/2012
WO	WO-2012/064258	A1	5/2012
WO	WO 2012/145685	A1	10/2012
WO	WO 2012/164397	A1	12/2012
WO	WO 2013/006119	A1	1/2013
WO	WO 2013/085454	A1	6/2013
WO	WO 2014/154498	A1	10/2014

OTHER PUBLICATIONS

International Search Report PCT/EP2013/065939 dated Nov. 18, 2013.

International Search Report PCT/EP2013/065934 dated Nov. 22, 2013.

International Search Report PCT/EP2013/065938 dated Nov. 29, 2013.

International Search Report PCT/IB2012/001231 dated Nov. 15, 2012.

International Search Report PCT/IB2012/001705 dated Dec. 4, 2012.

International Search Report PCT/IB2012/001150 dated Dec. 7, 2012.

International Search Report PCT/IB2012/001172 dated Dec. 7, 2012.

International Search Report PCT/IB2012/001394 dated Dec. 7, 2012.

International Search Report PCT/IB2012/001426 dated Dec. 7, 2012.

International Search Report PCT/IB2012/001507 dated Feb. 4, 2013.

International Search Report PCT/IB2012/002105 dated Feb. 4, 2013.

International Search Report PCT/IB2012/001147 dated Feb. 11, 2013.

International Search Report/Written Opinion PCT/IB2012/001231 dated Nov. 15, 2012.

International Search Report/Written Opinion PCT/IB2012/001705 dated Dec. 4, 2012.

International Search Report/Written Opinion PCT/IB2012/001150 dated Dec. 7, 2012.

International Search Report/Written Opinion PCT/IB2012/001172 dated Dec. 7, 2012.

International Search Report/Written Opinion PCT/IB2012/001394 dated Dec. 7, 2012.

International Search Report/Written Opinion PCT/IB2012/001426 dated Dec. 7, 2012.

International Search Report/Written Opinion PCT/IB2012/001507 dated Feb. 4, 2013.

International Search Report/Written Opinion PCT/IB2012/002105 dated Feb. 4, 2013.

International Search Report/Written Opinion PCT/IB2012/001147 dated Feb. 11, 2013.

International Search Report/Written Opinion PCT/EP2013/065940 dated Nov. 4, 2013.

International Search Report/Written Opinion PCT/EP2013/065939 dated Nov. 18, 2013.

International Search Report/Written Opinion PCT/EP2013/065934 dated Nov. 22, 2013.

International Search Report/Written Opinion PCT/EP2013/065938 dated Nov. 29, 2013.

International Search Report/Written Opinion PCT/EP2015/051253 dated Jul. 15, 2015.

International Search Report/Written Opinion PCT/EP2015/051257 dated Mar. 23, 2015.

International Search Report/Written Opinion PCT/EP2015/051258 dated Sep. 15, 2015.

OHIM Design Registration Registered May 19, 2011, Reg. No. 001277941-001.

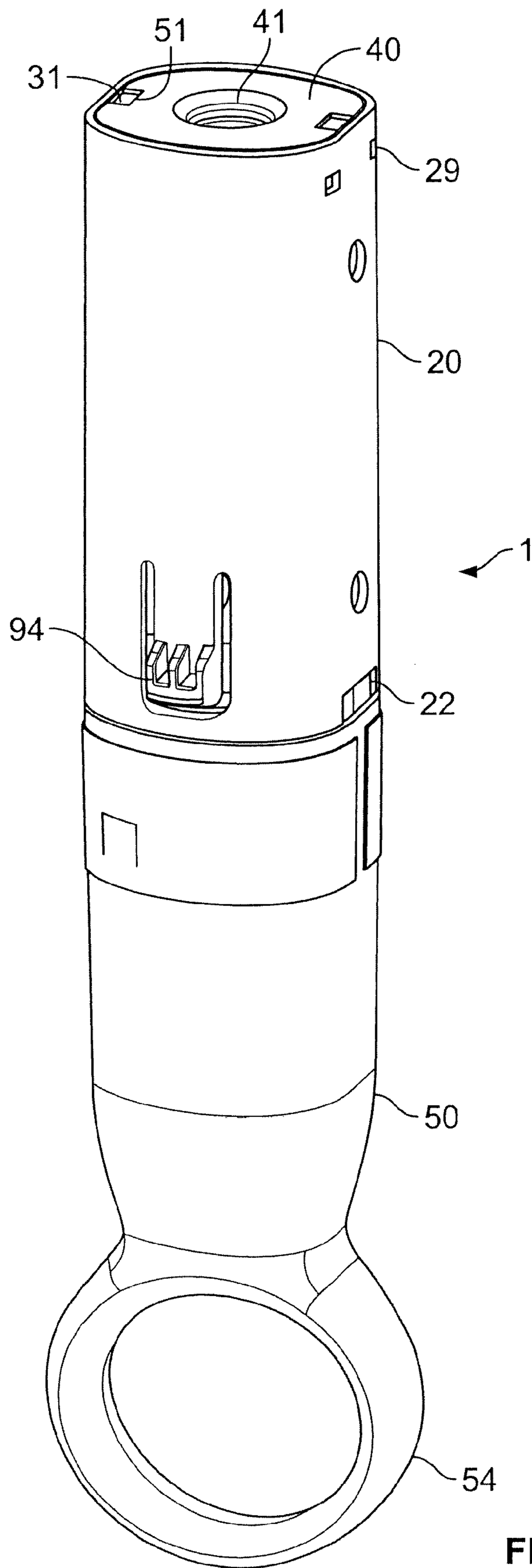

FIG. 1

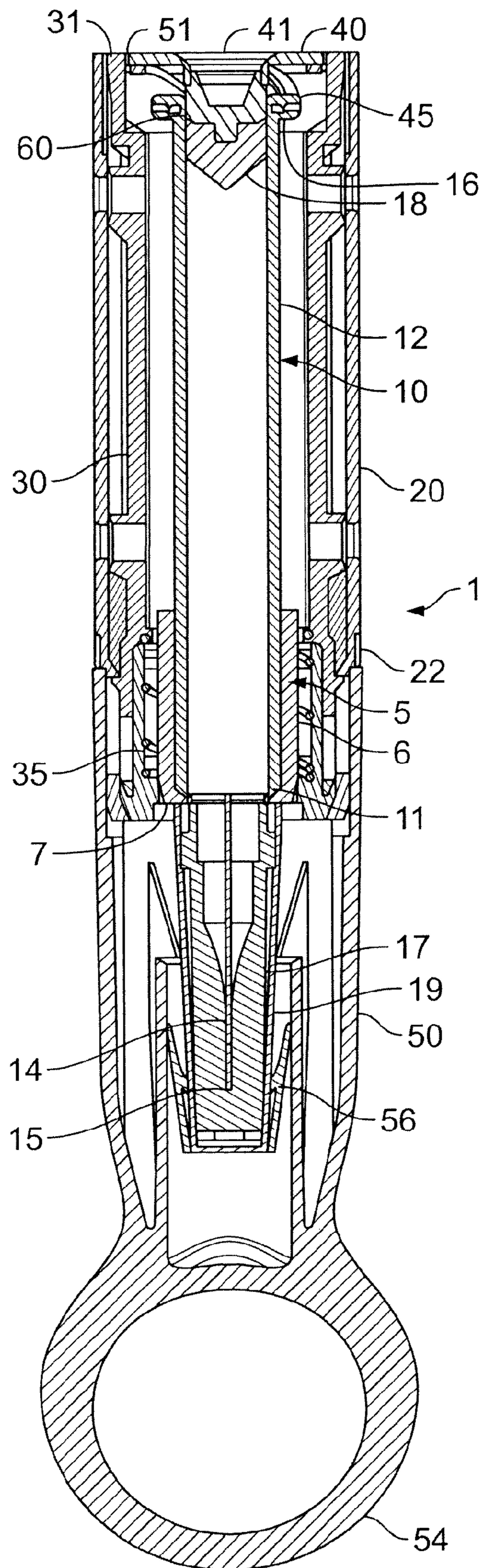

FIG. 2

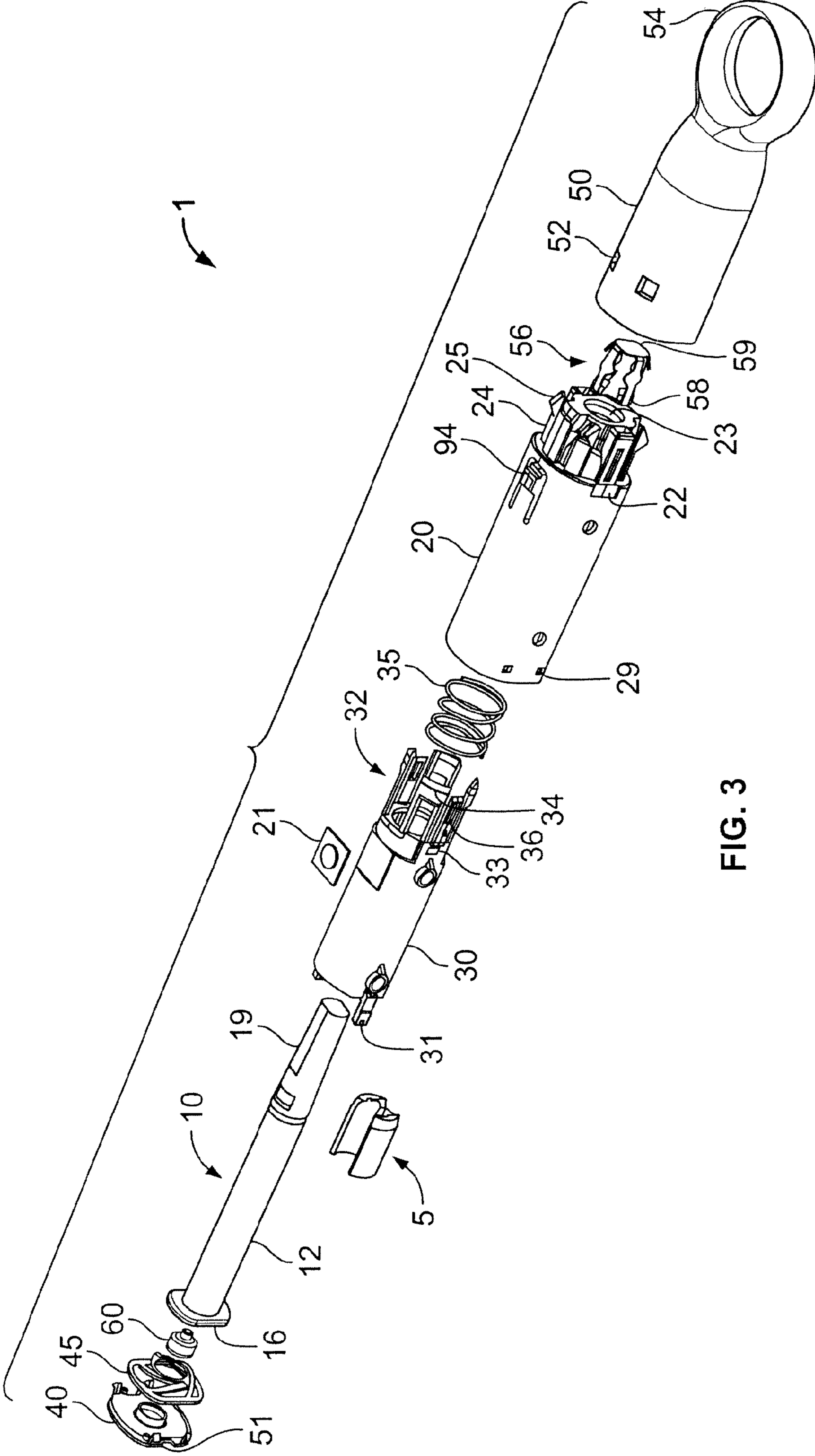

FIG. 3

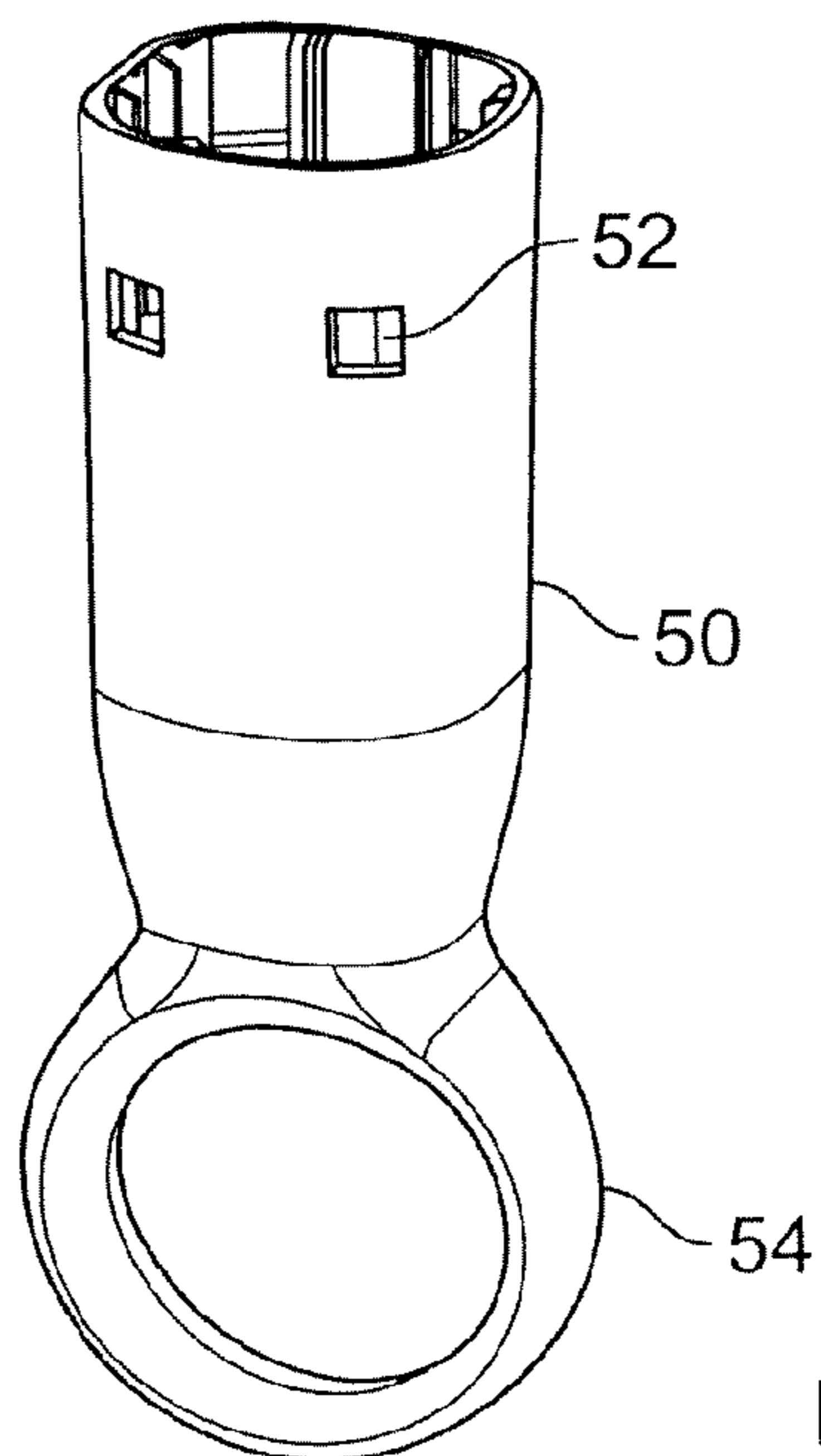
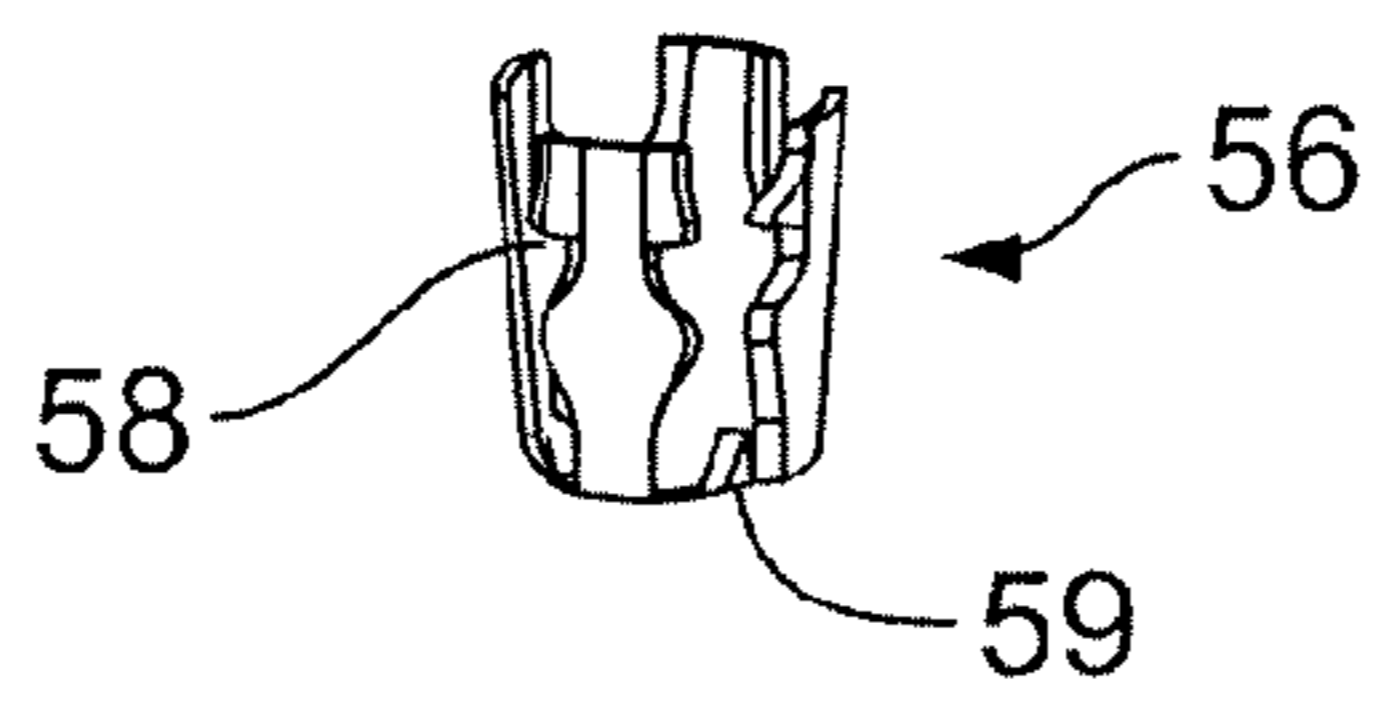
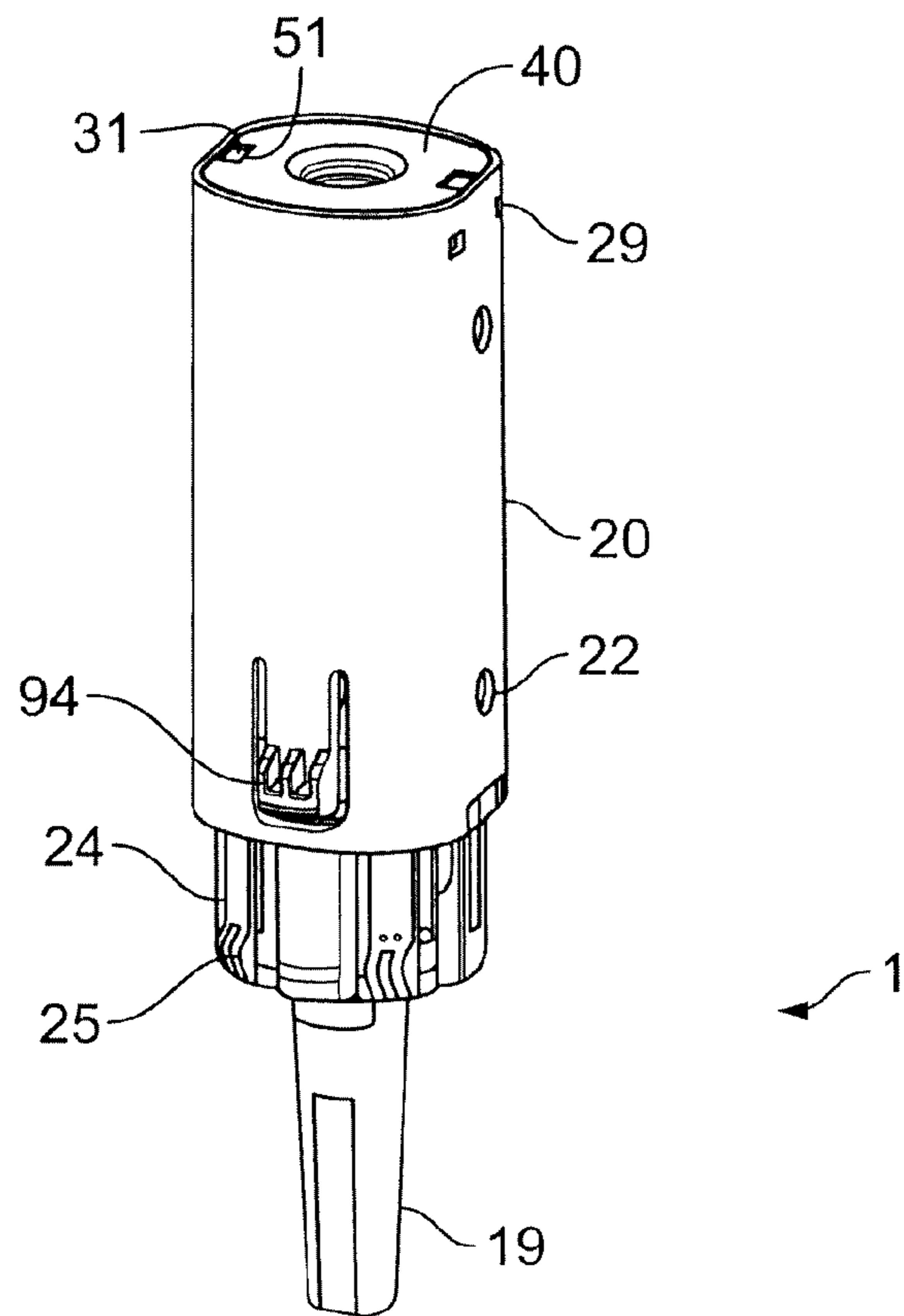

FIG. 4

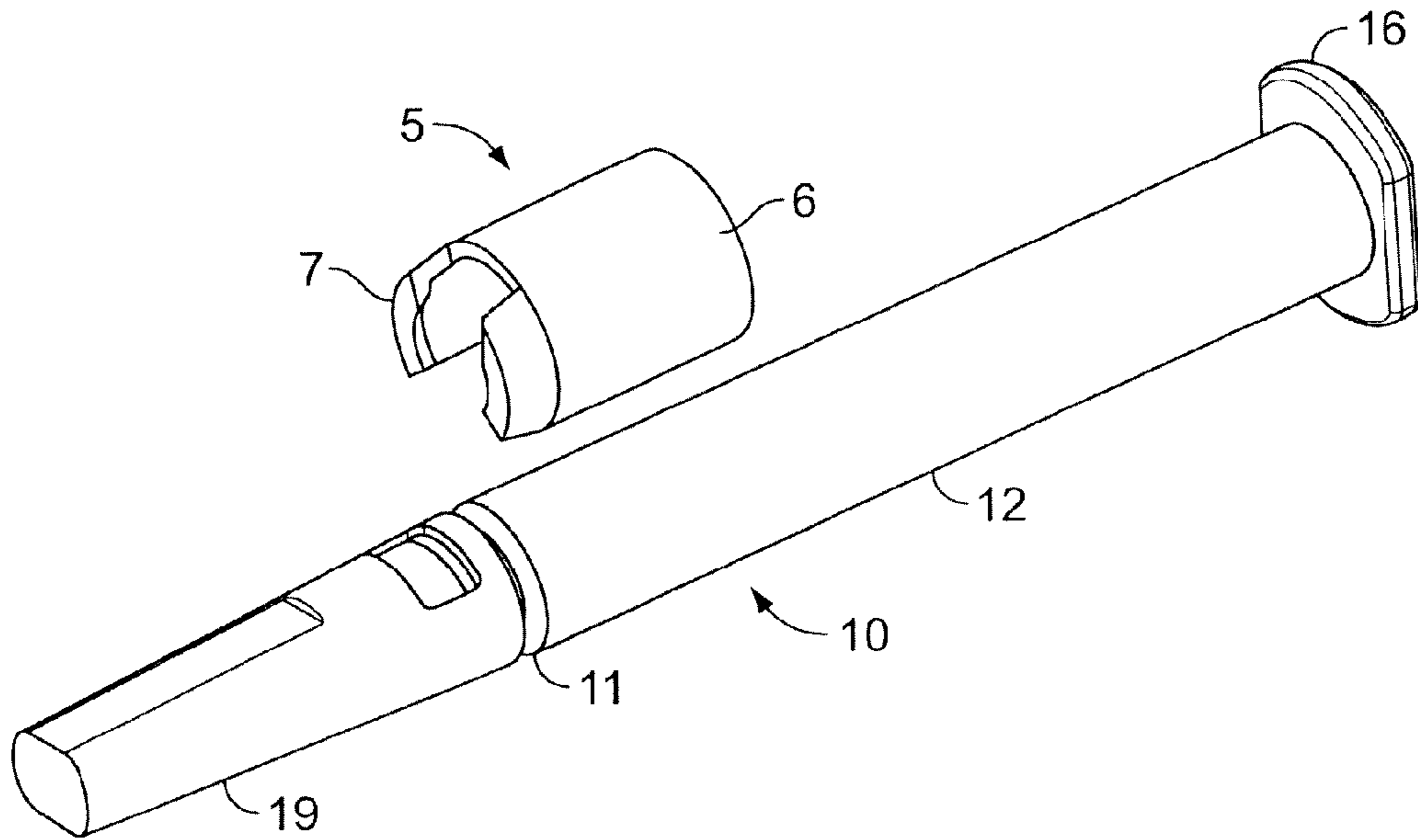

FIG. 5A

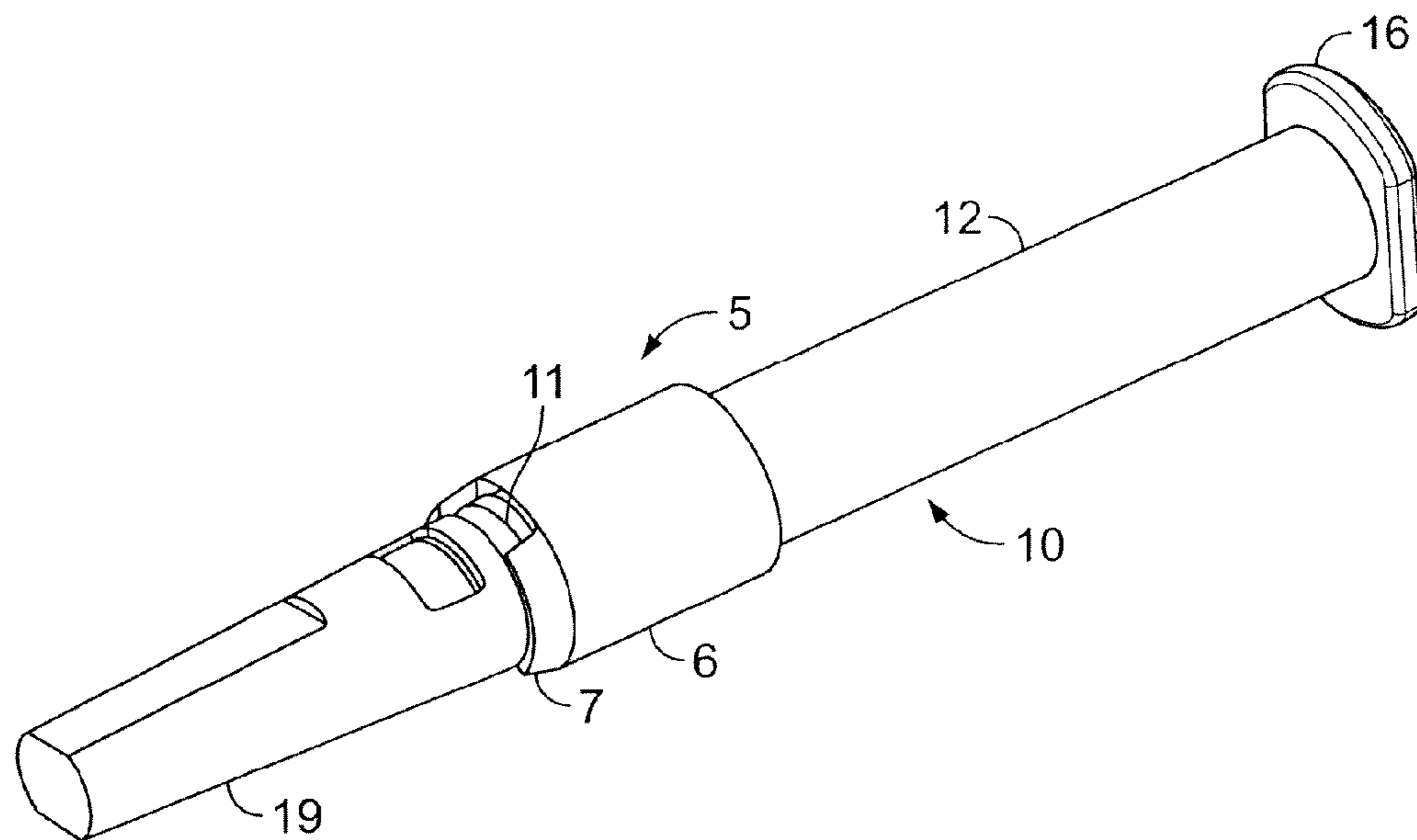

FIG. 5B

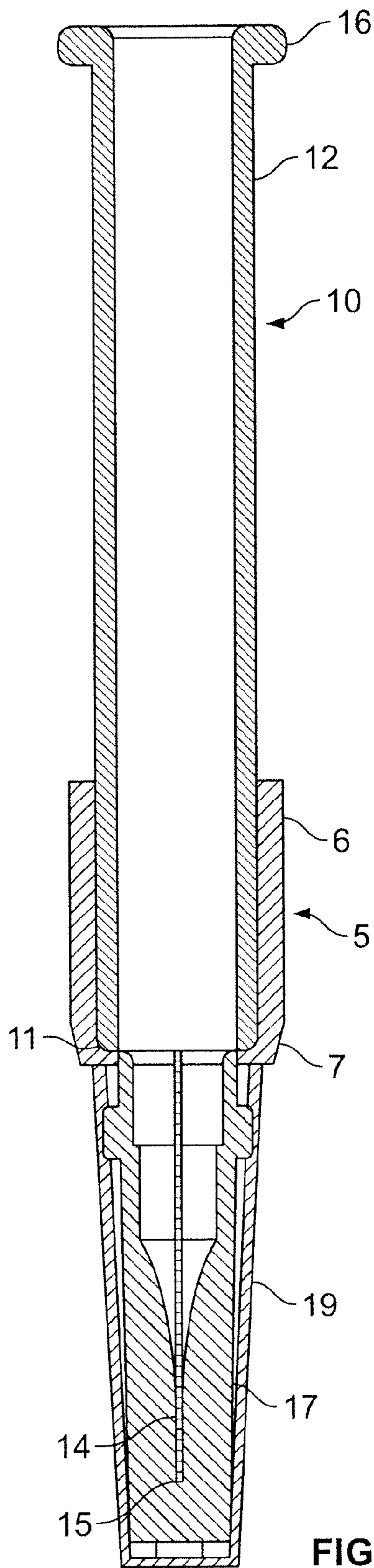

FIG. 5C

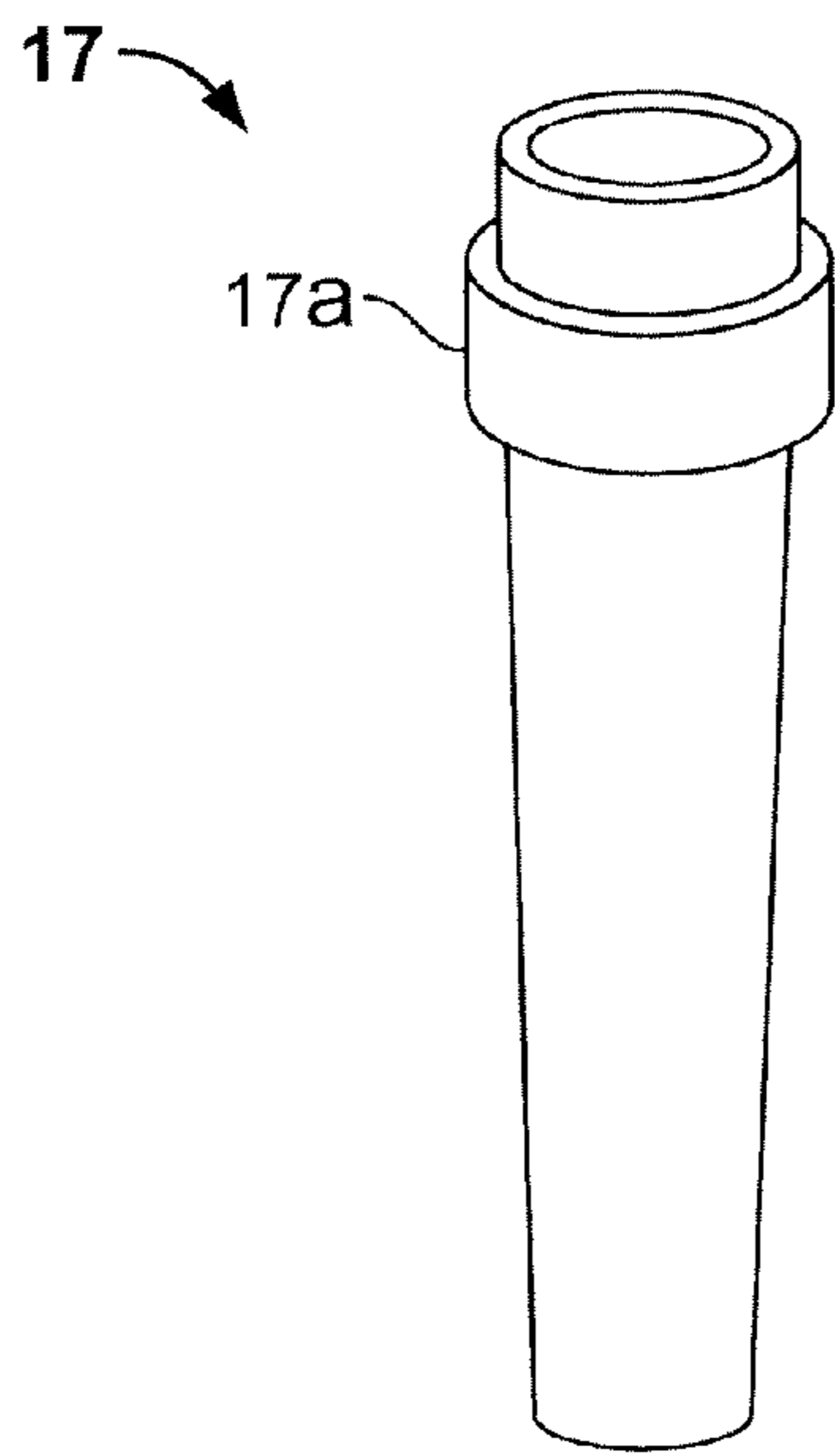

FIG. 6A

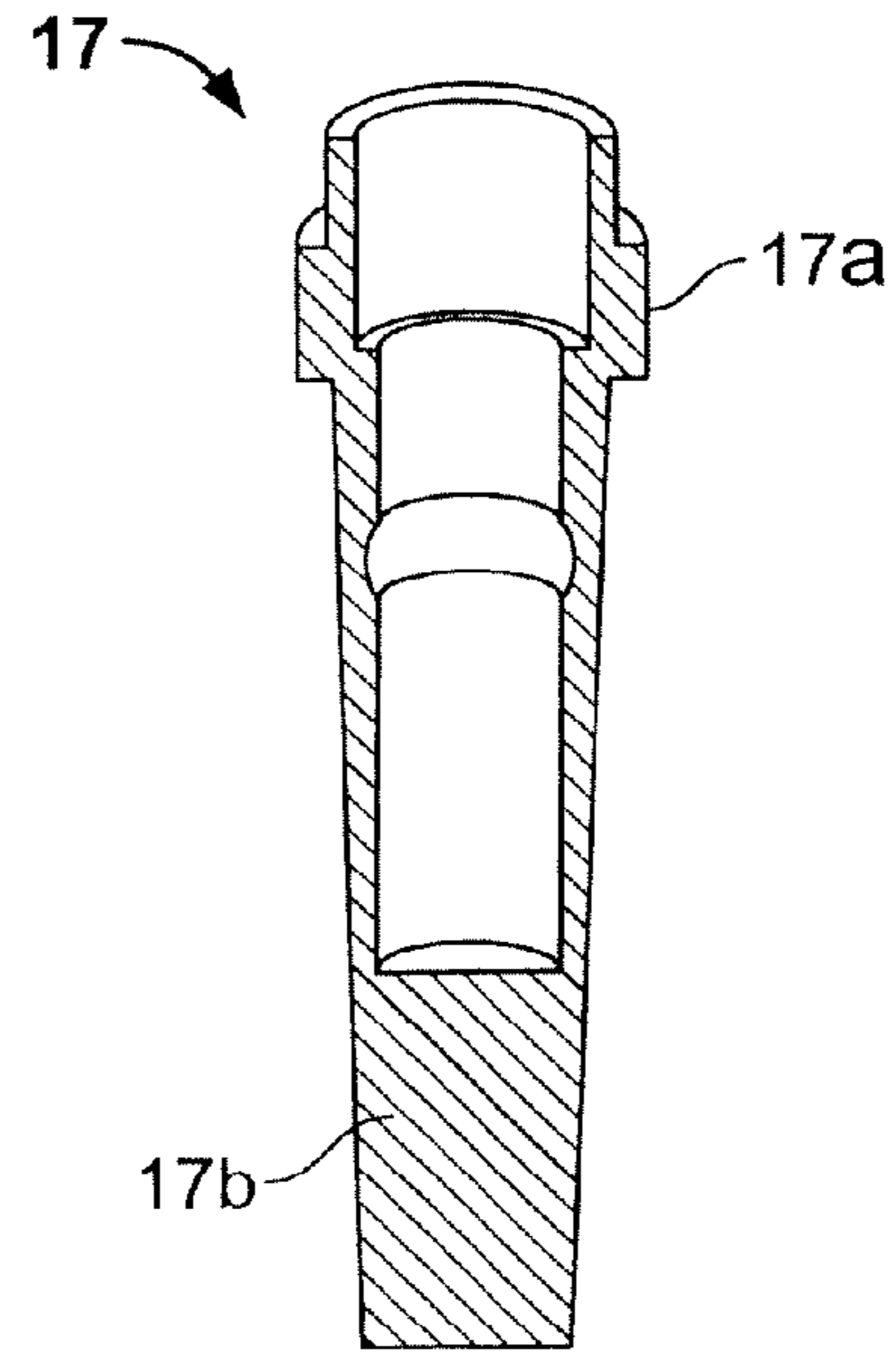

FIG. 6B

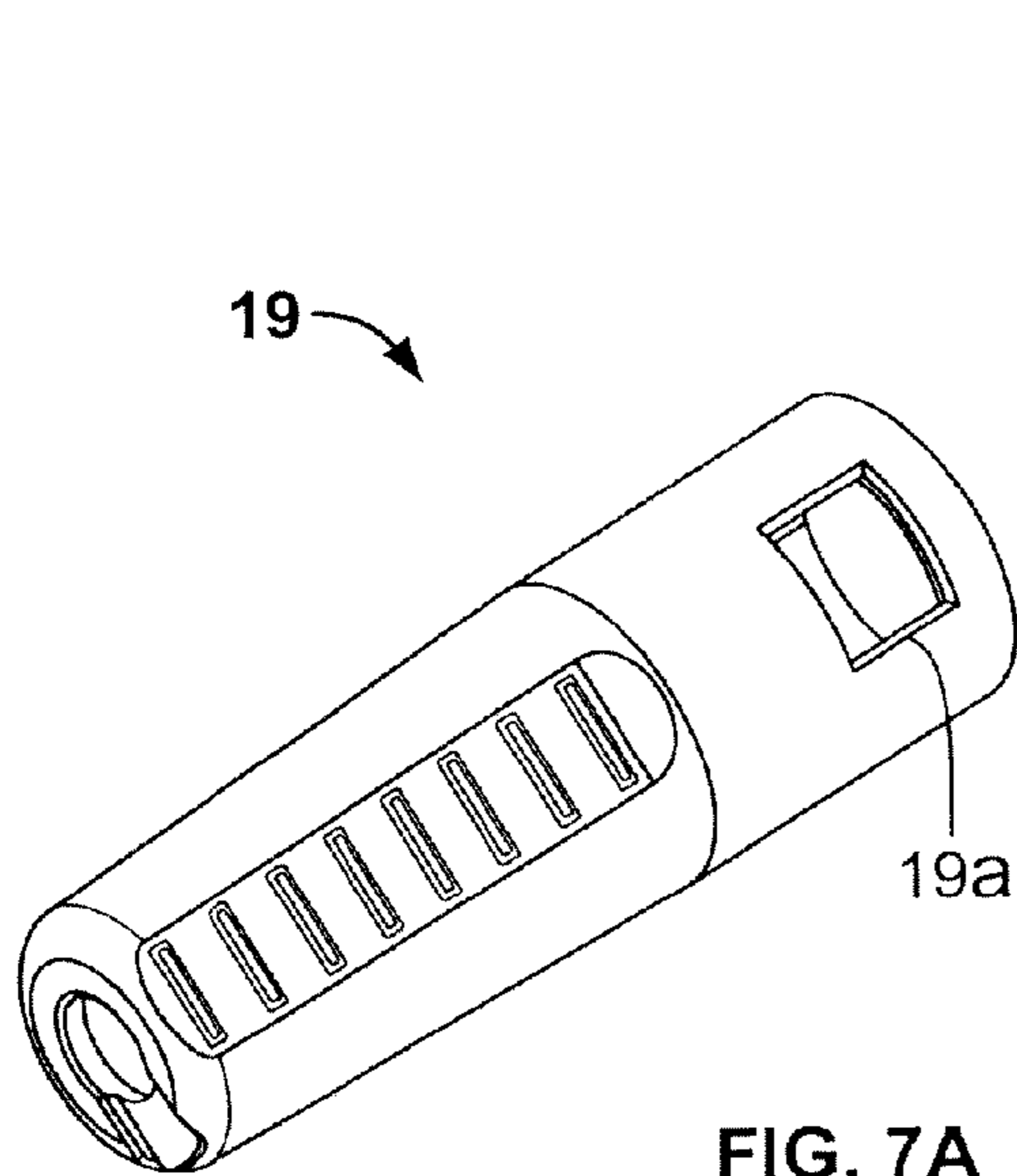

FIG. 7A

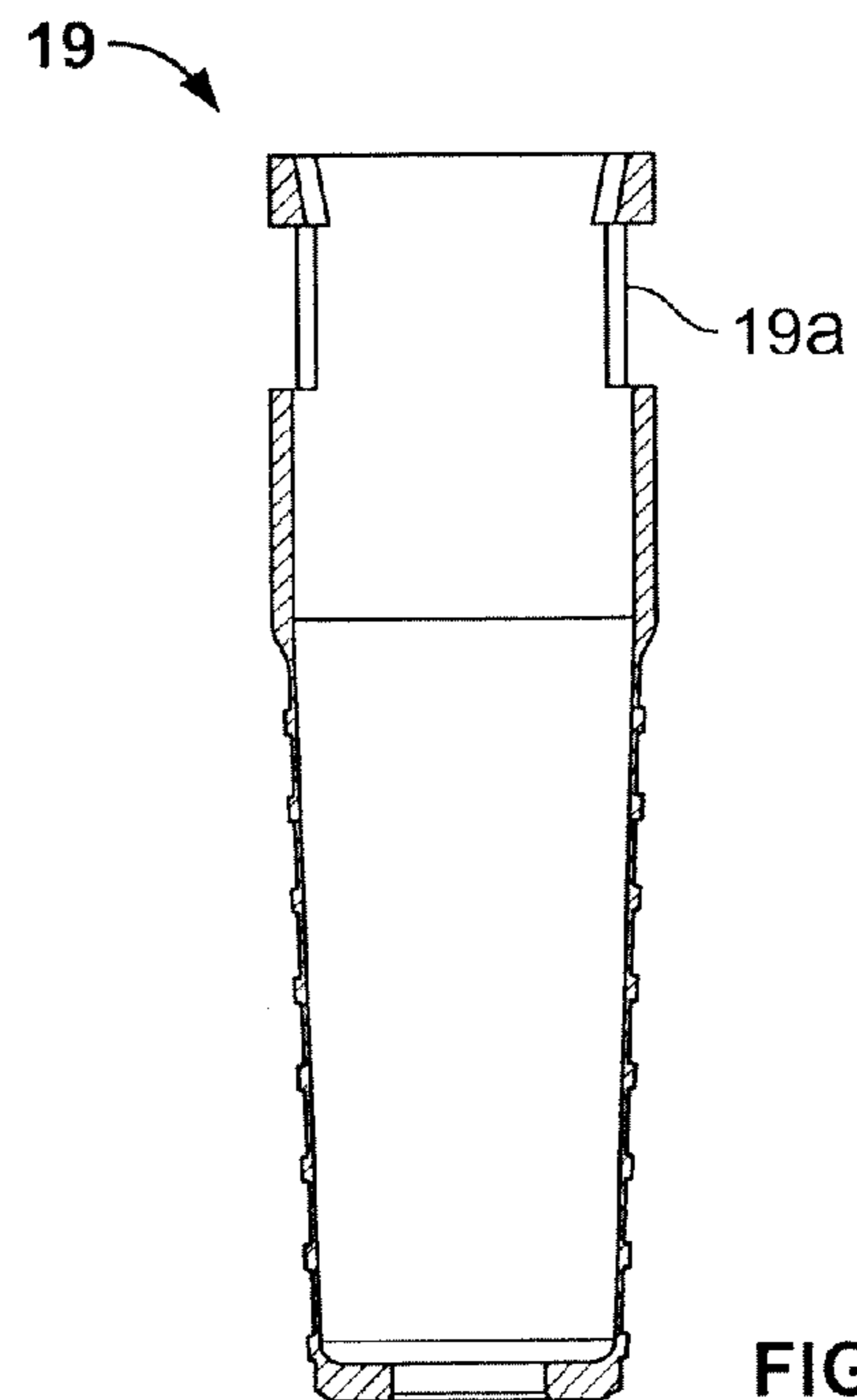

FIG. 7B

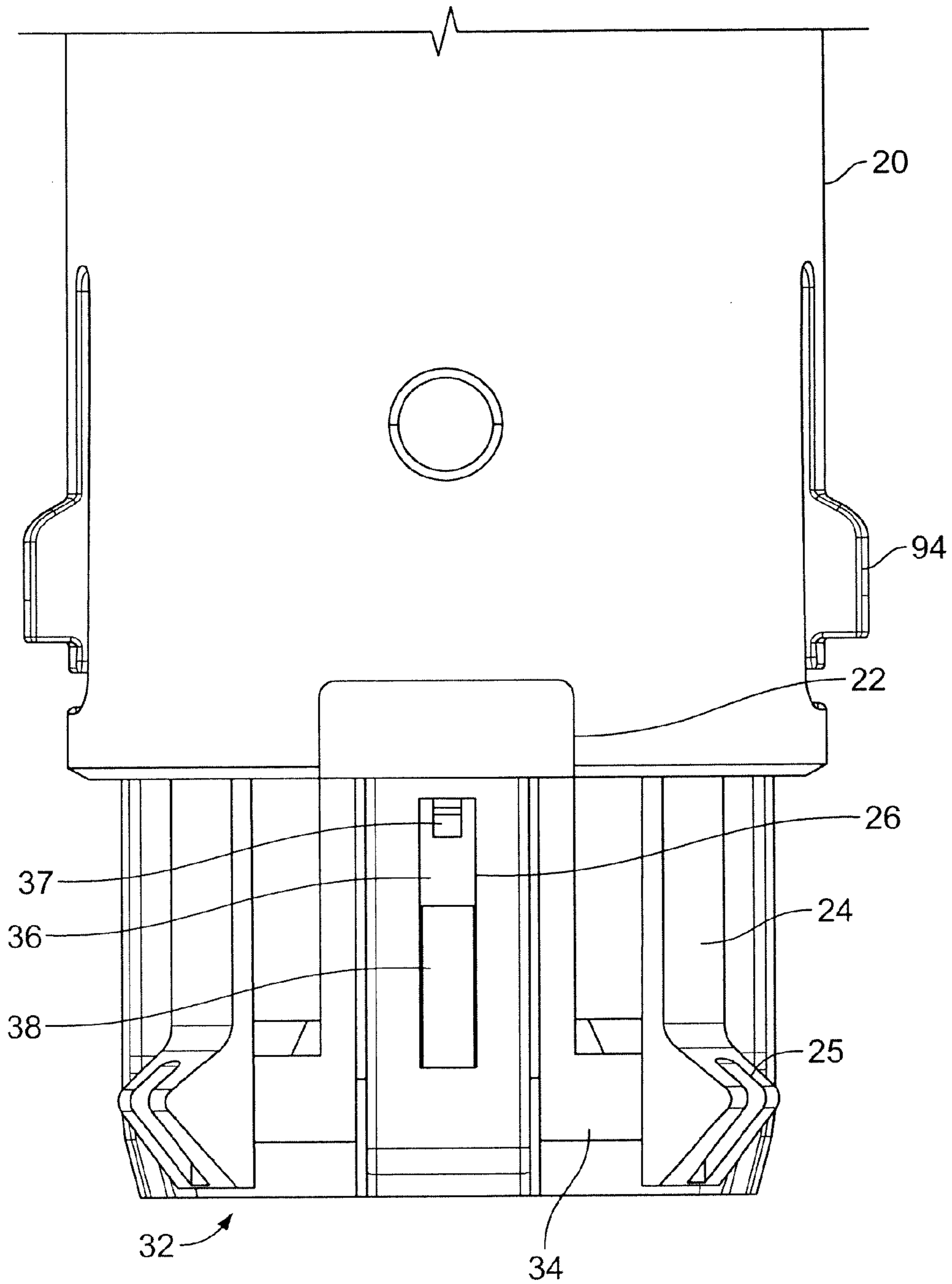

FIG. 8A

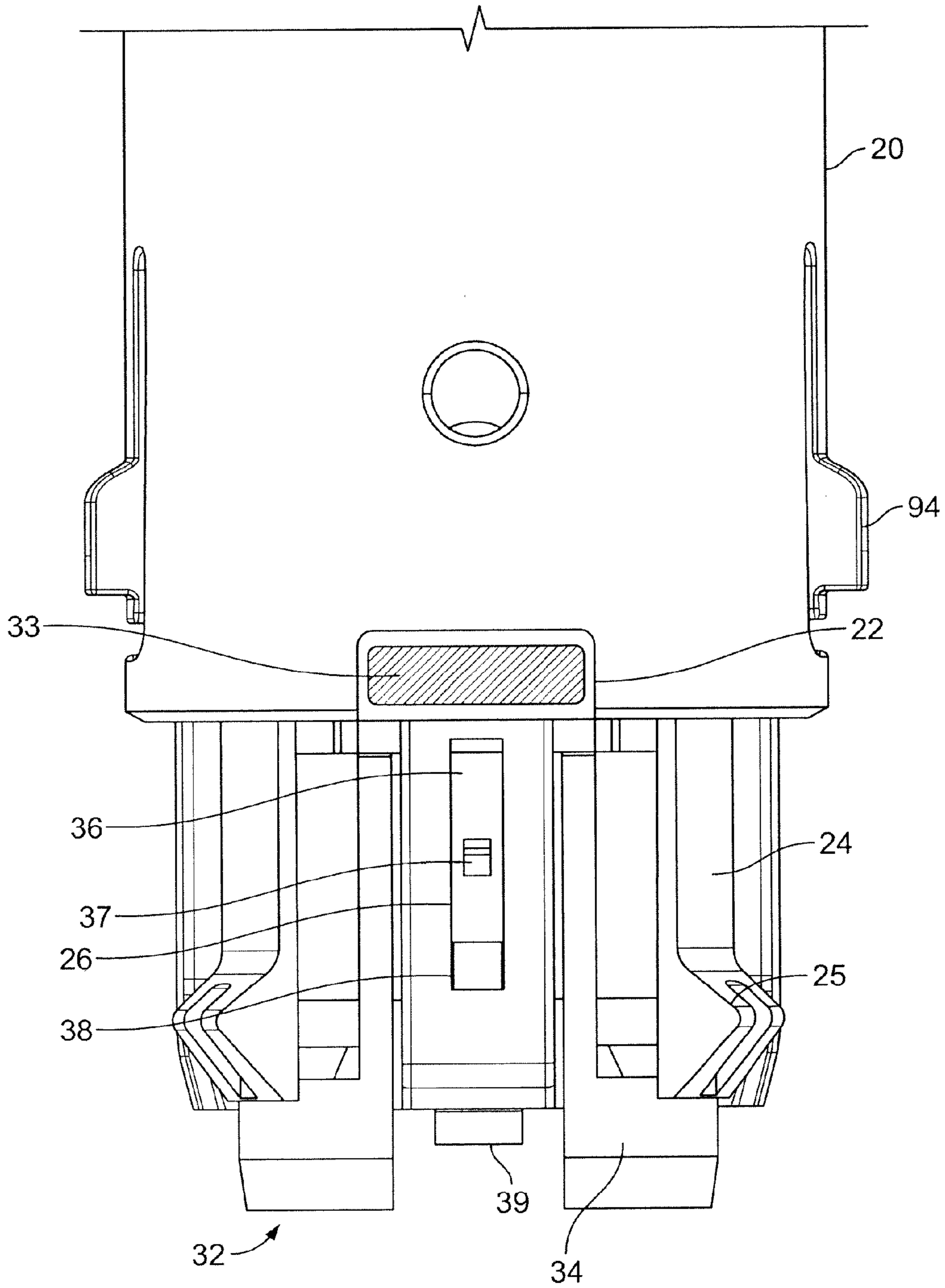
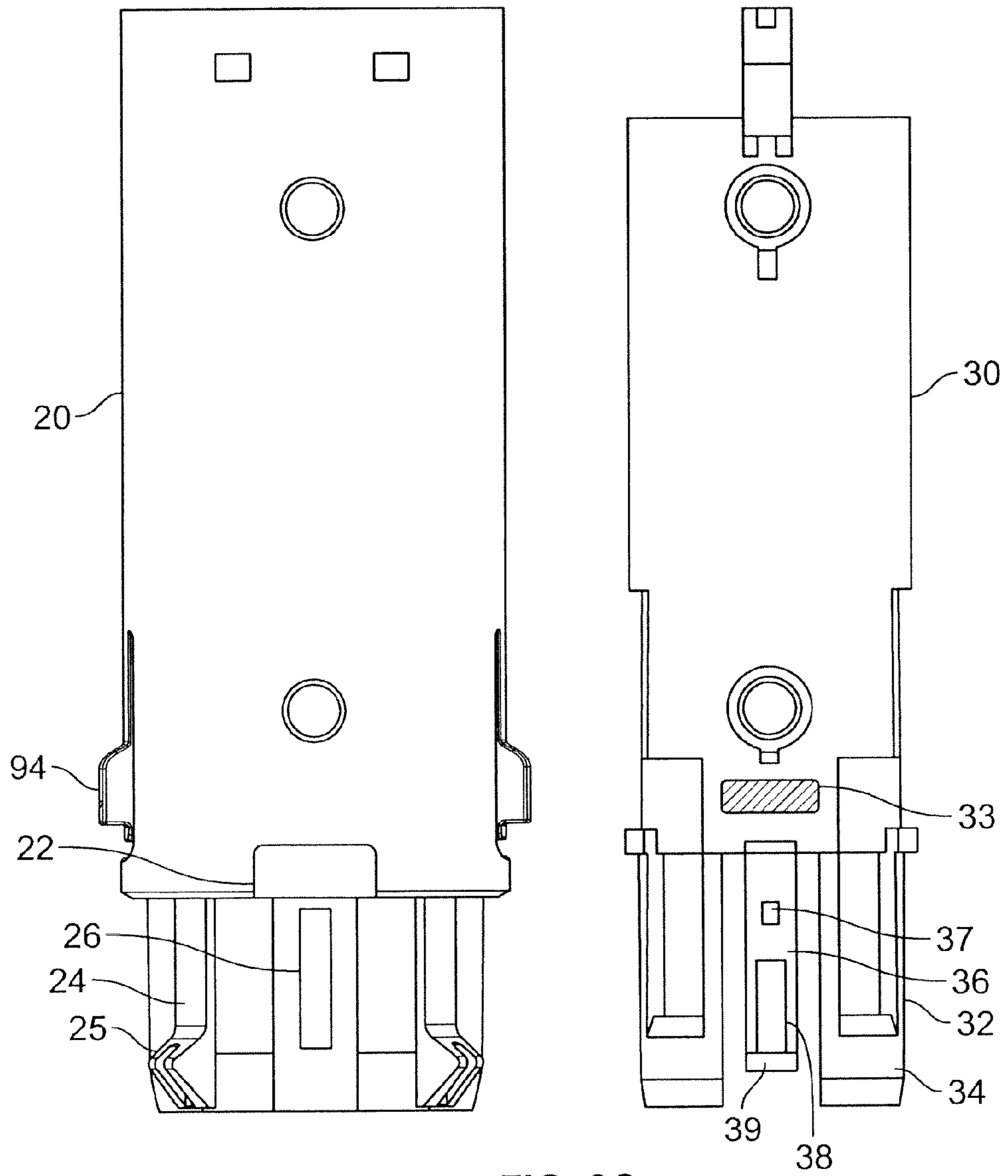

FIG. 8B



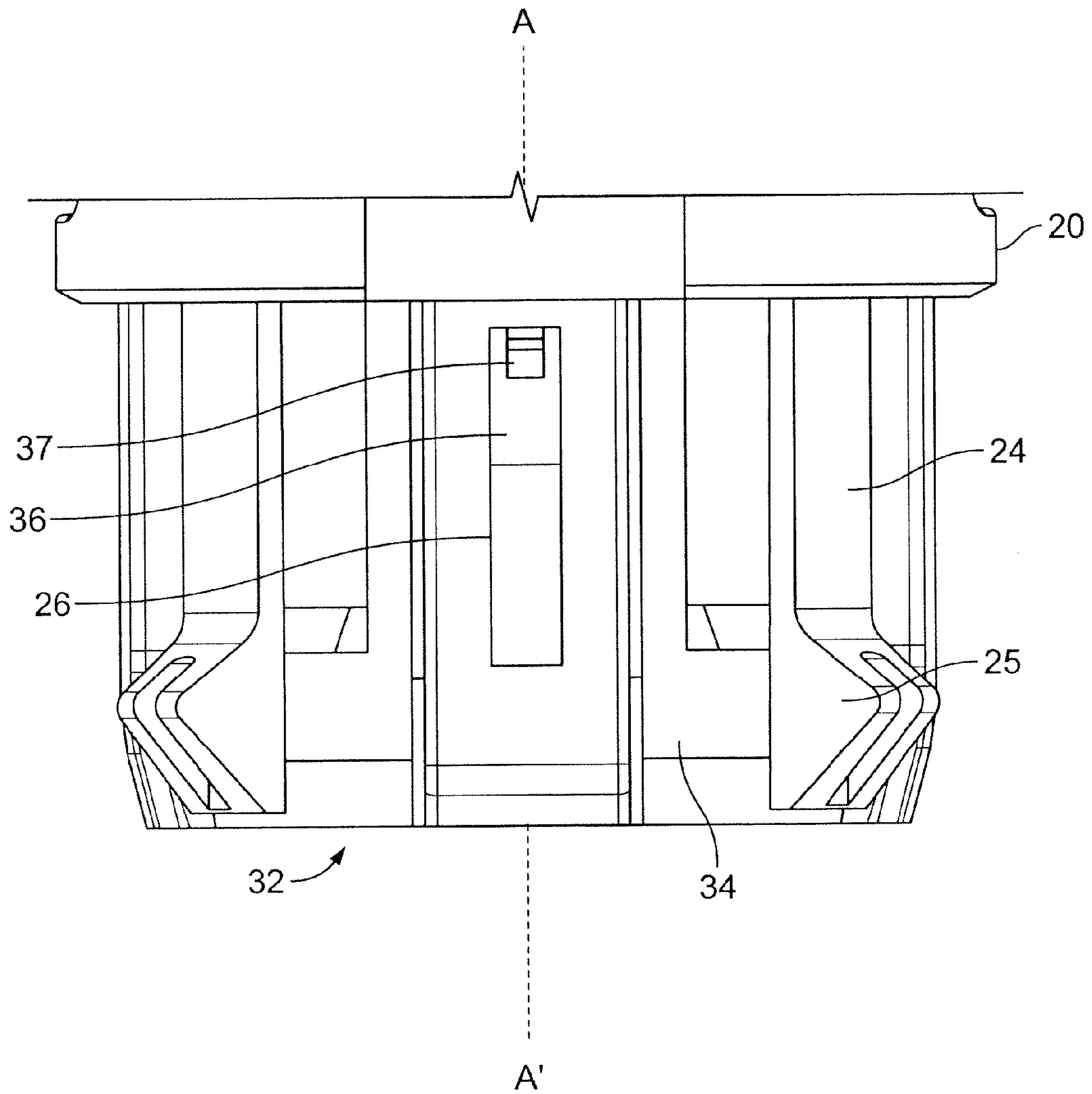

FIG. 9A

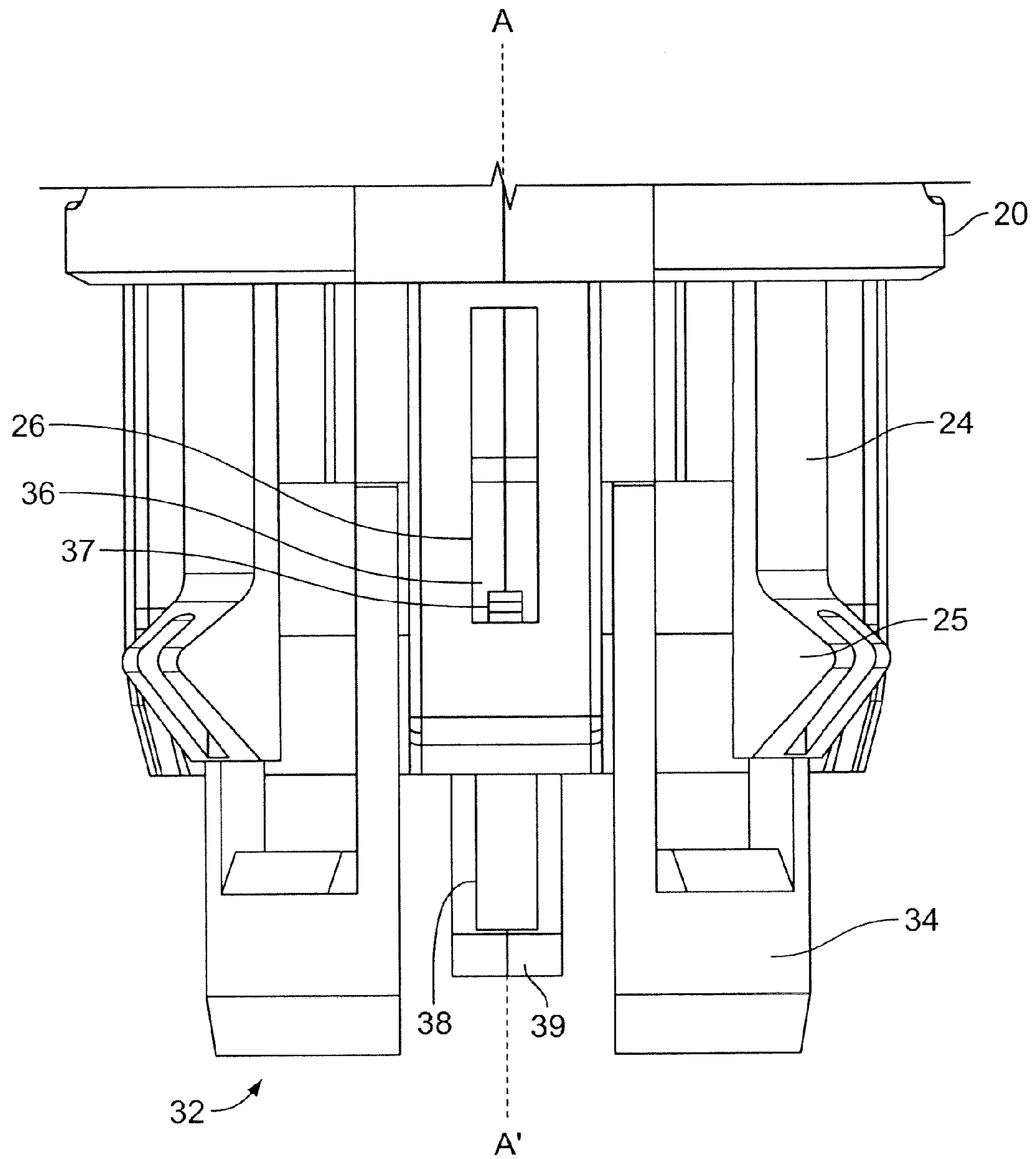

FIG. 9B

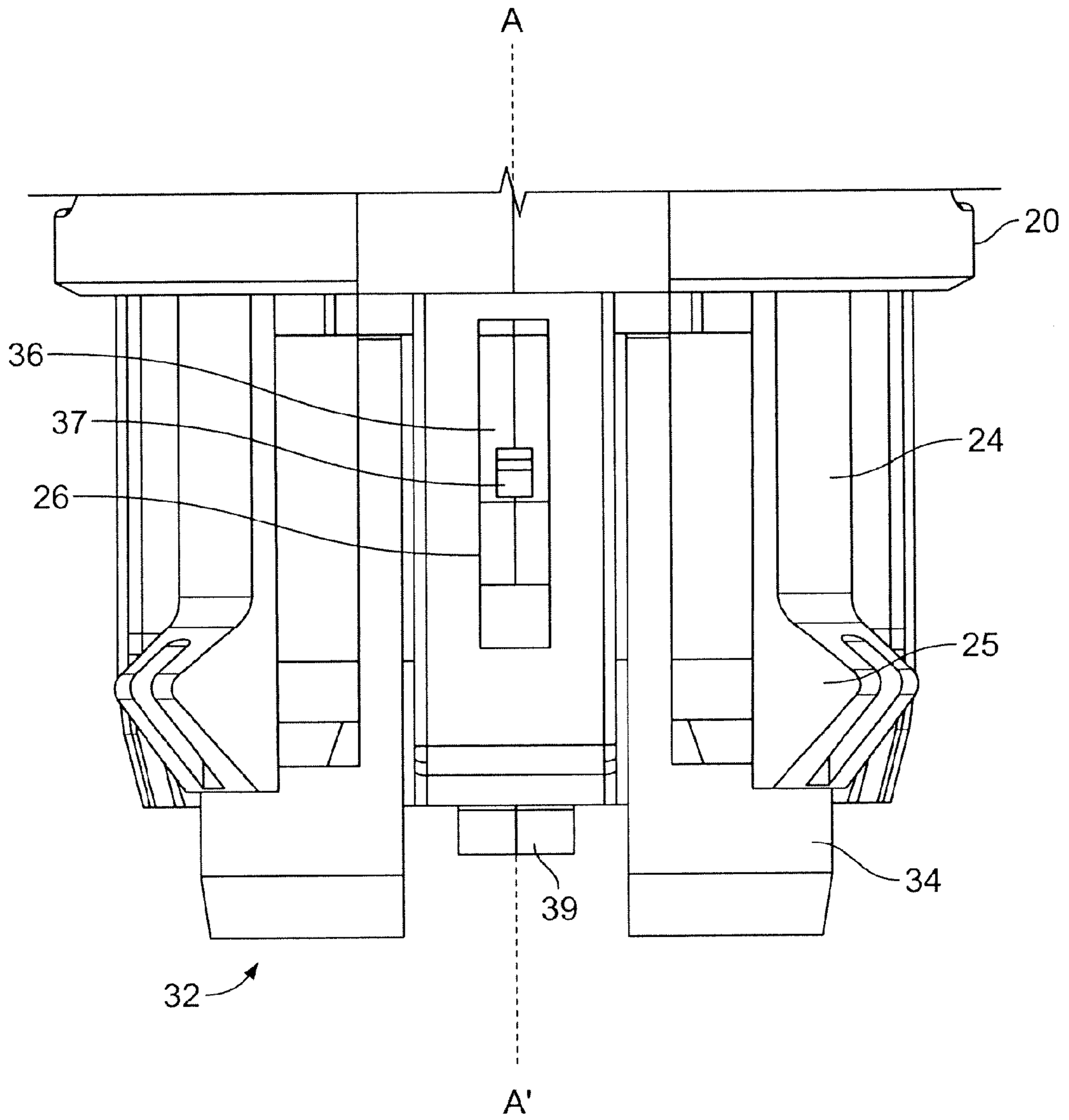

FIG. 9C

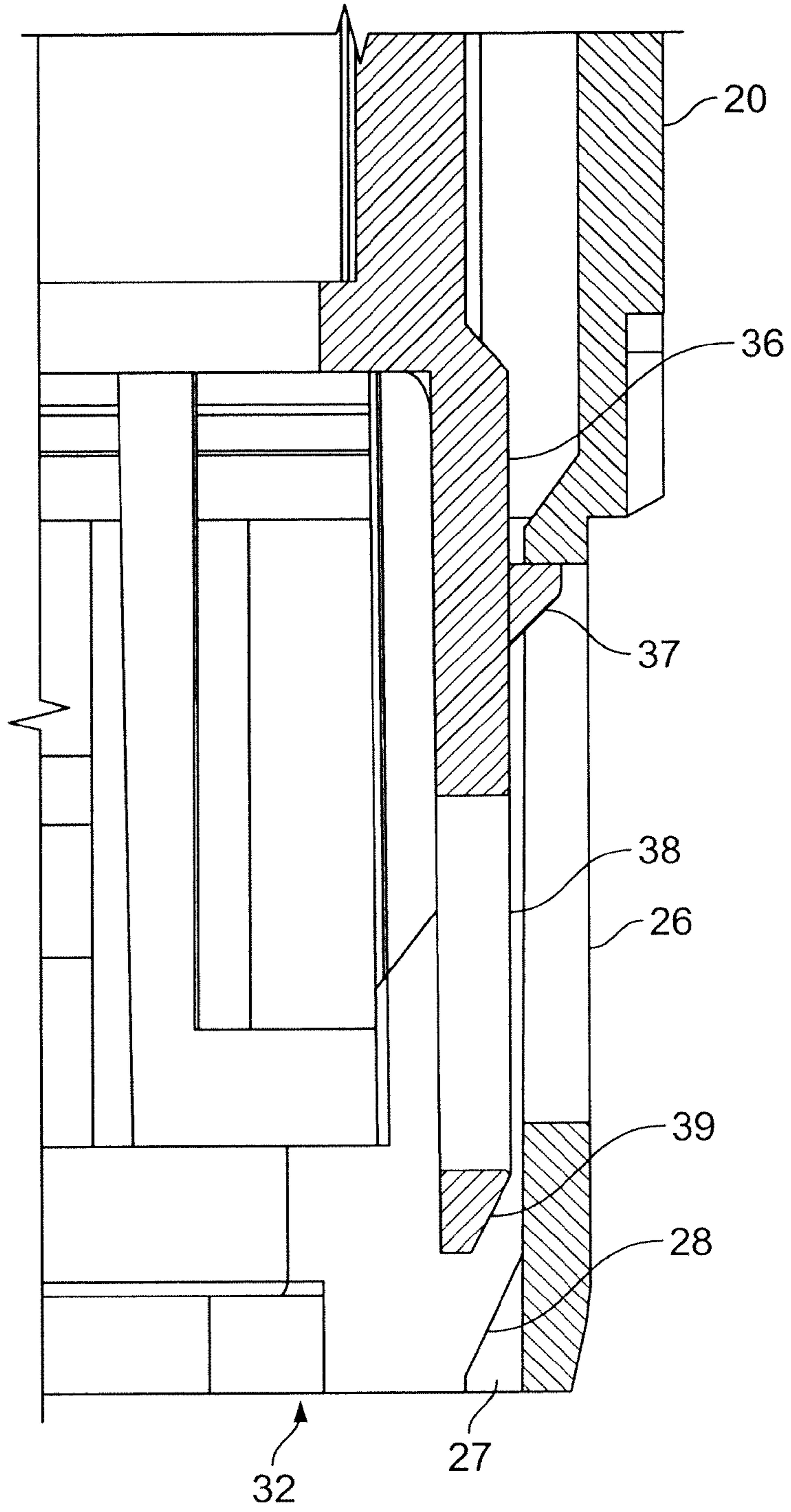

FIG. 10A

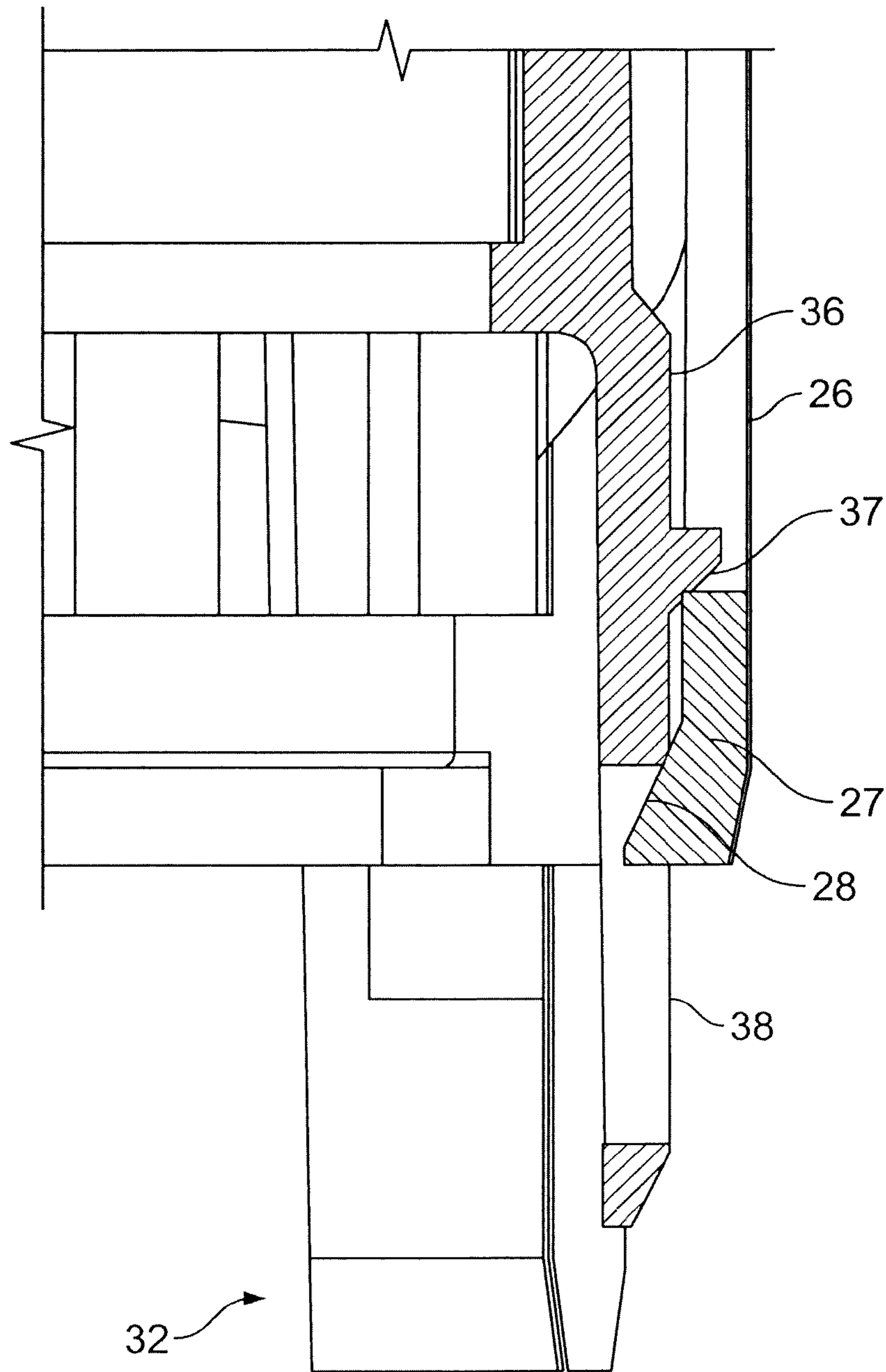
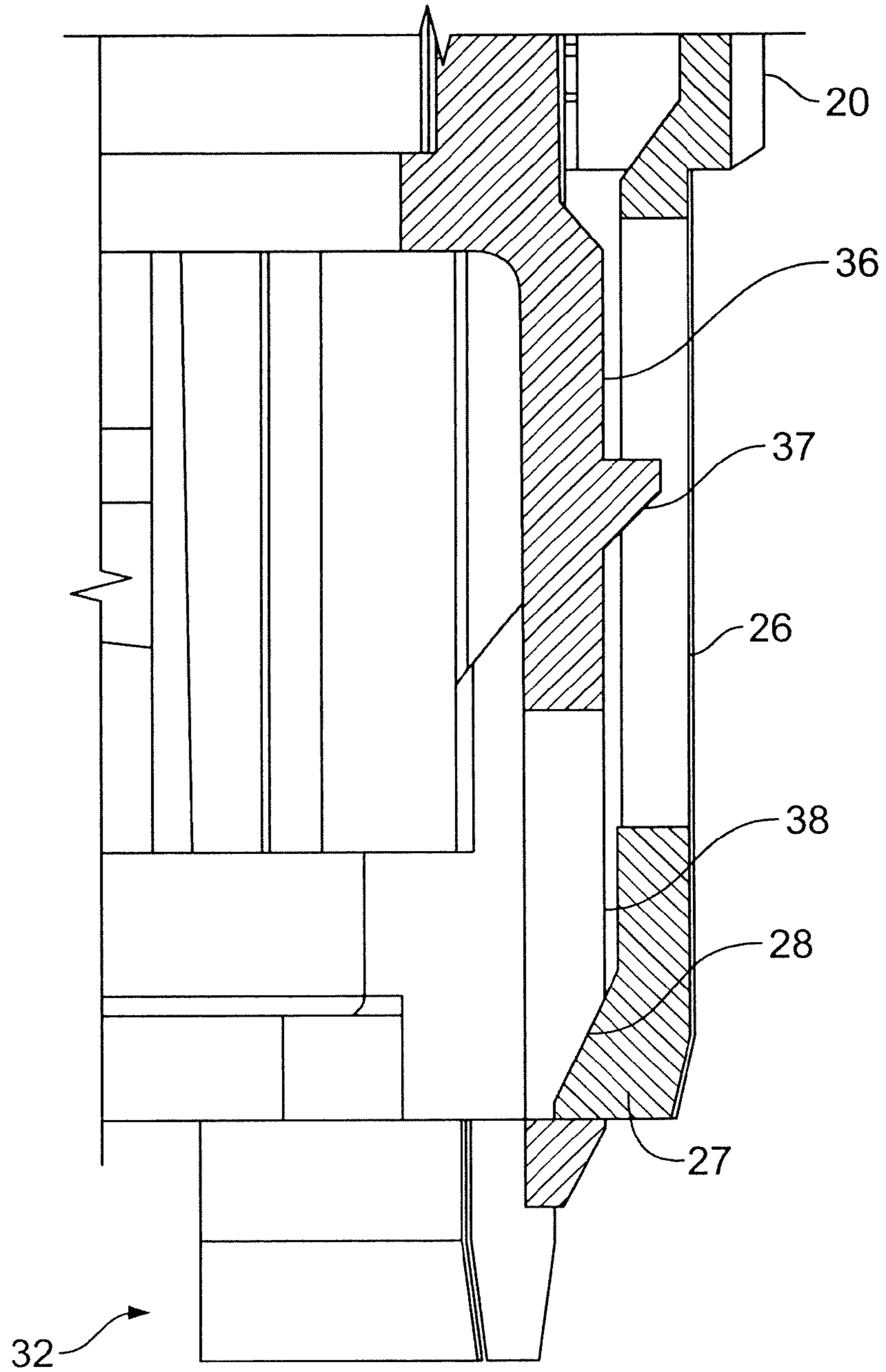
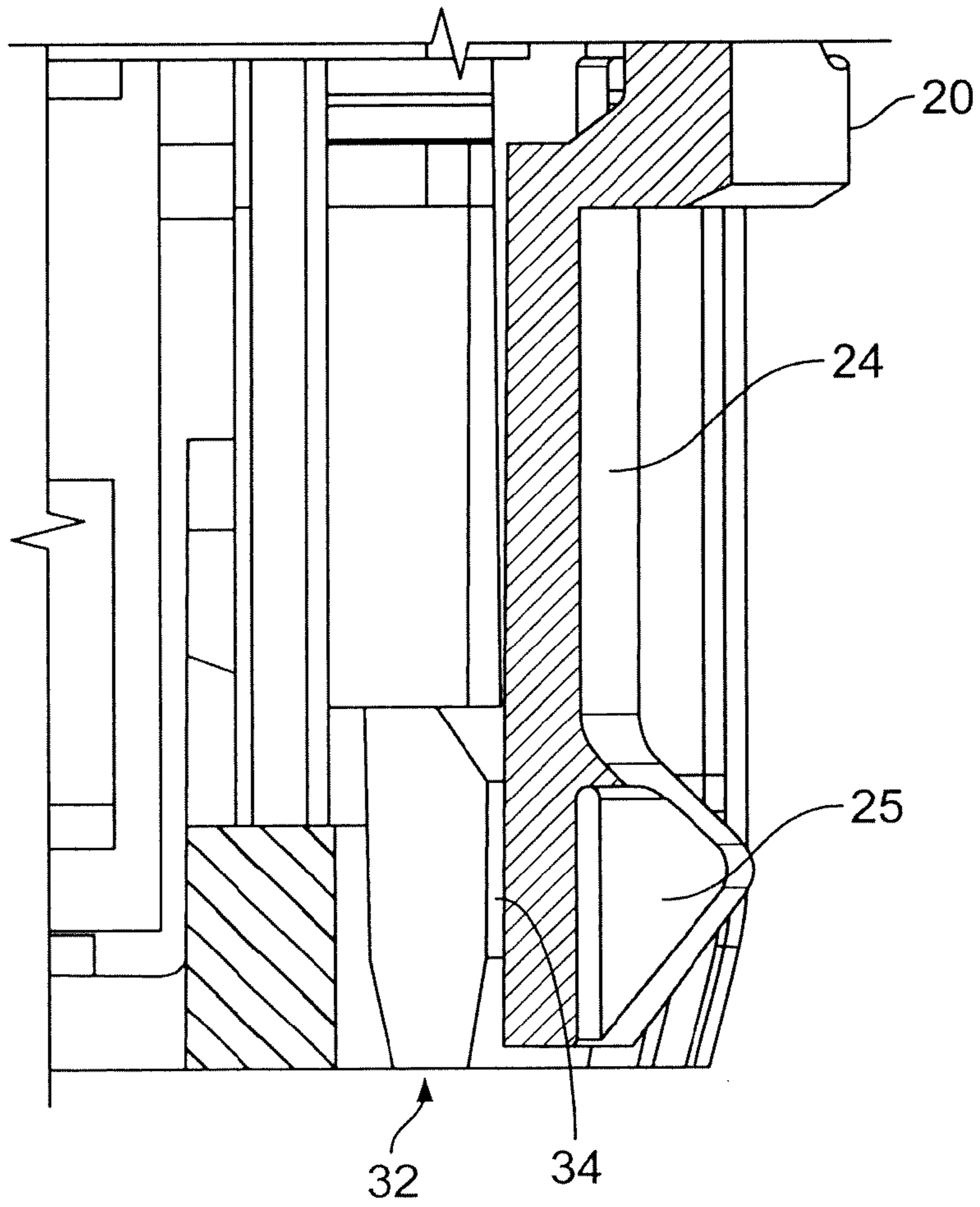

FIG. 10B





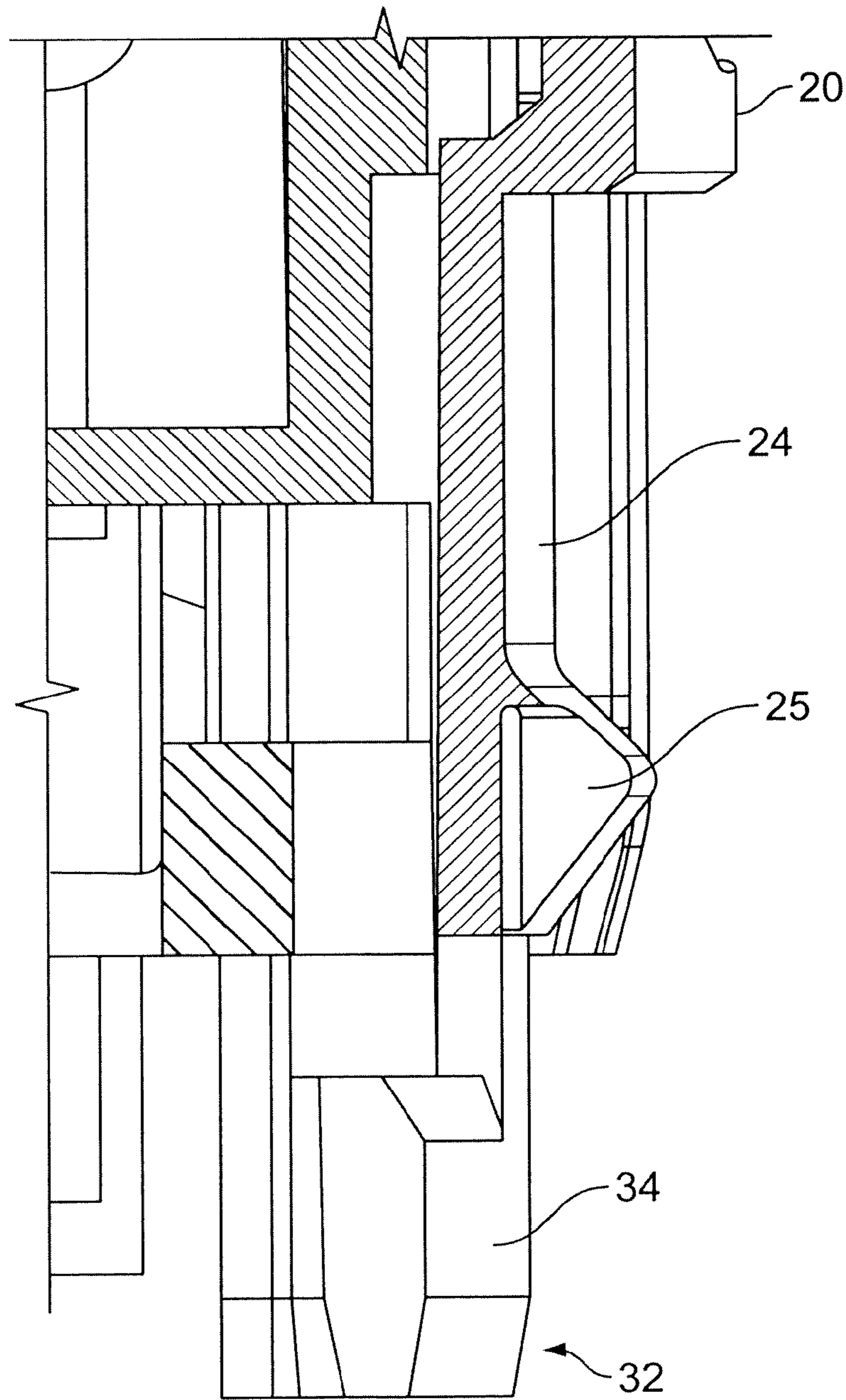

FIG. 11B

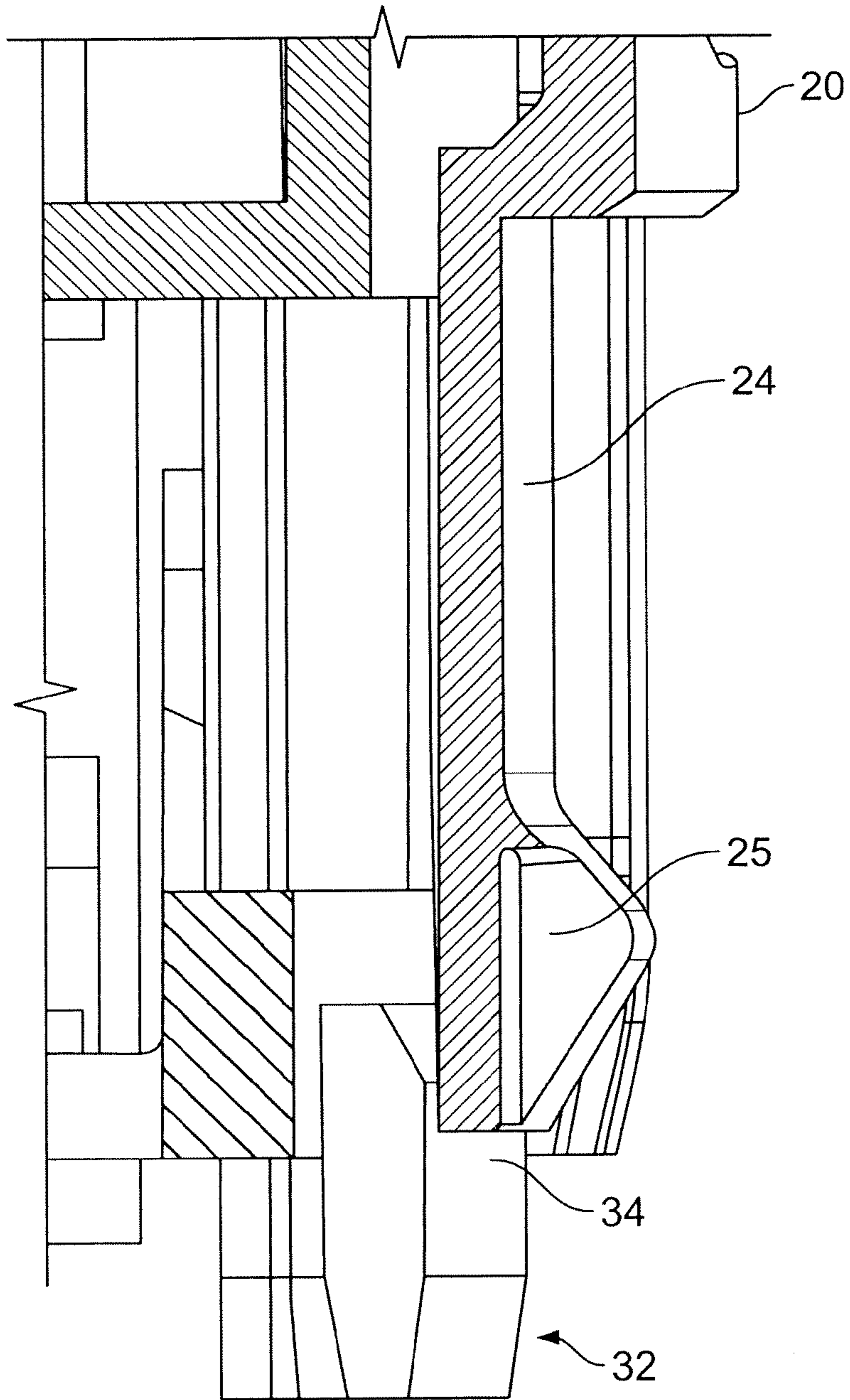

FIG. 11C

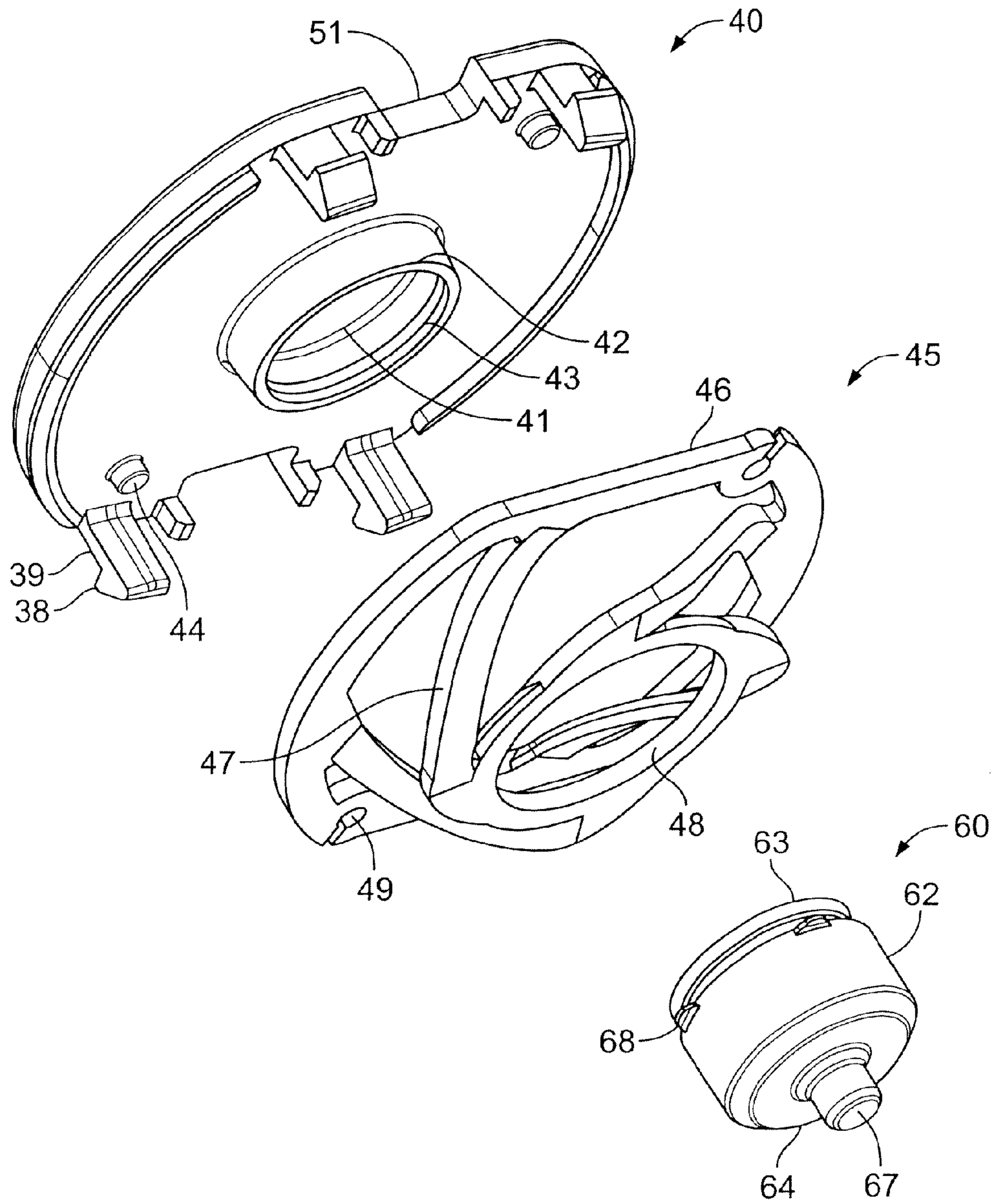
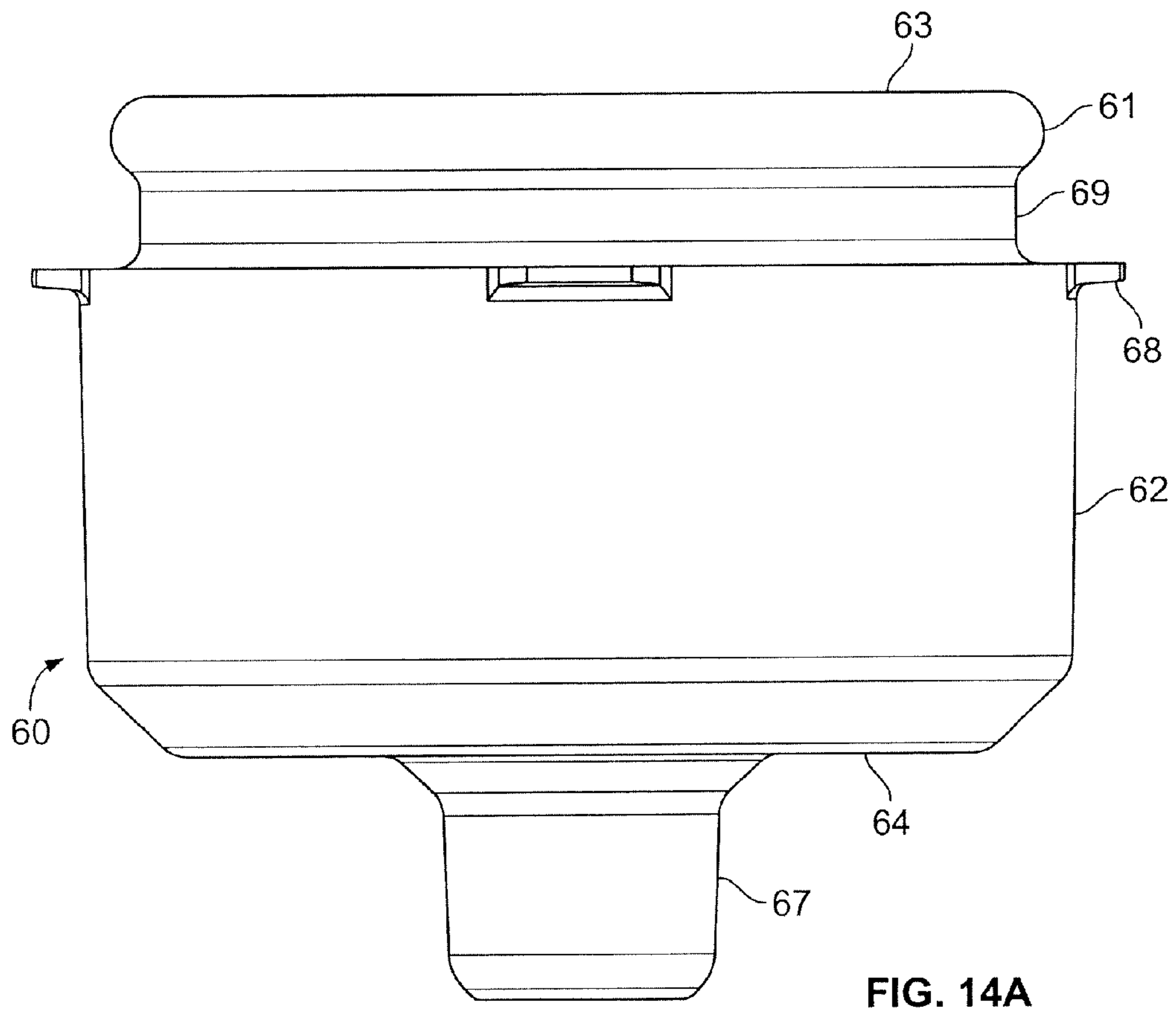
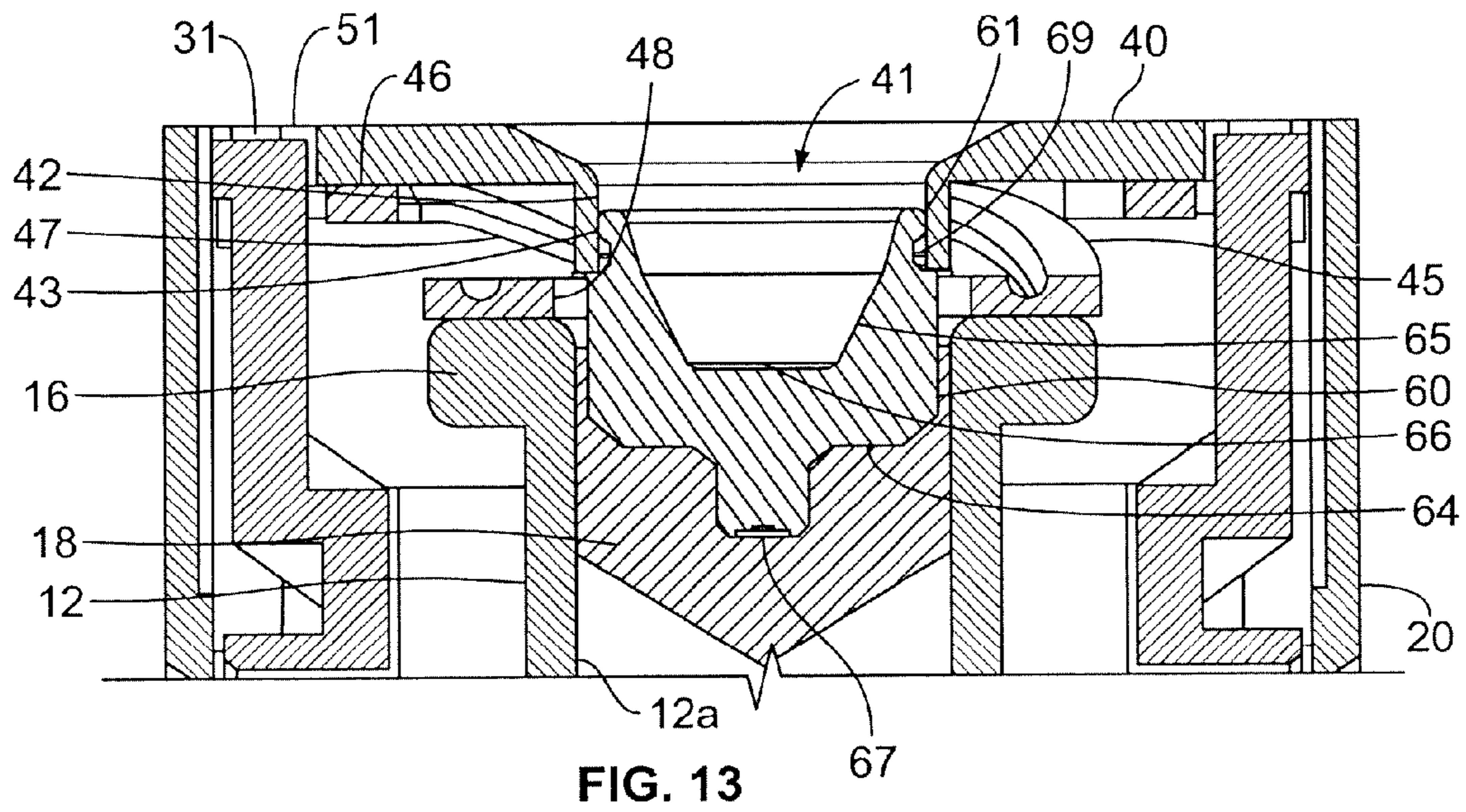

FIG. 12



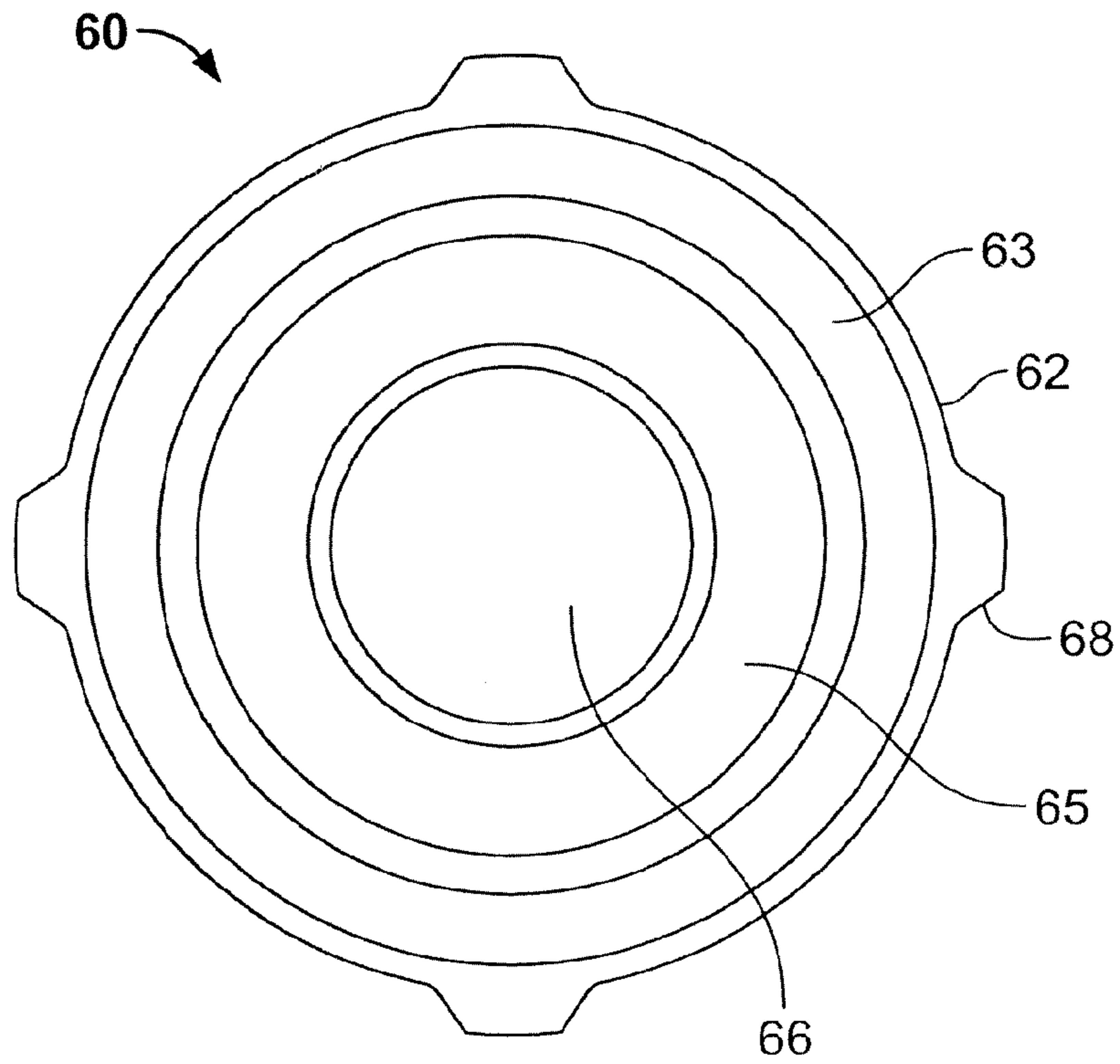

FIG. 14B

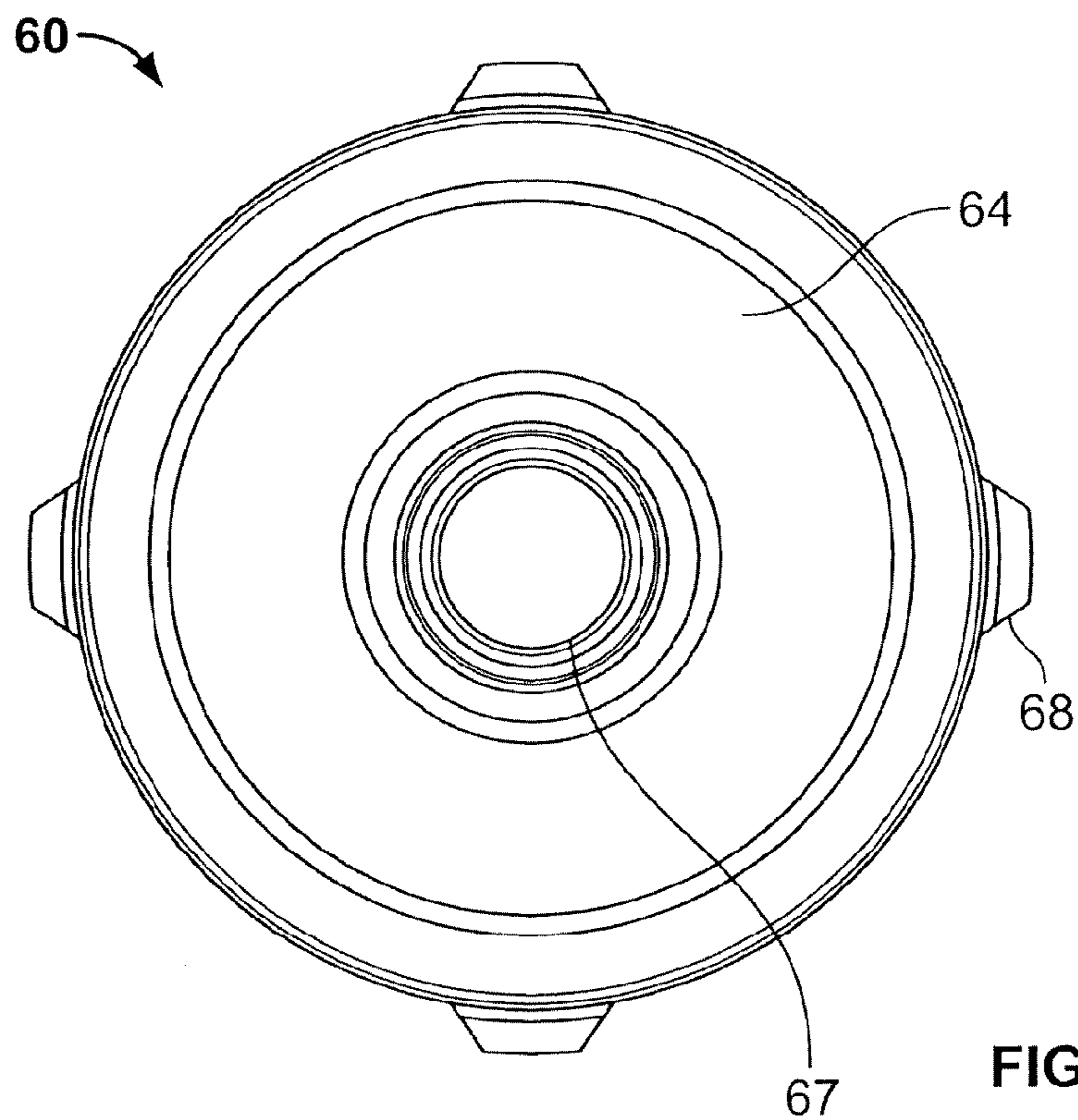

FIG. 14C

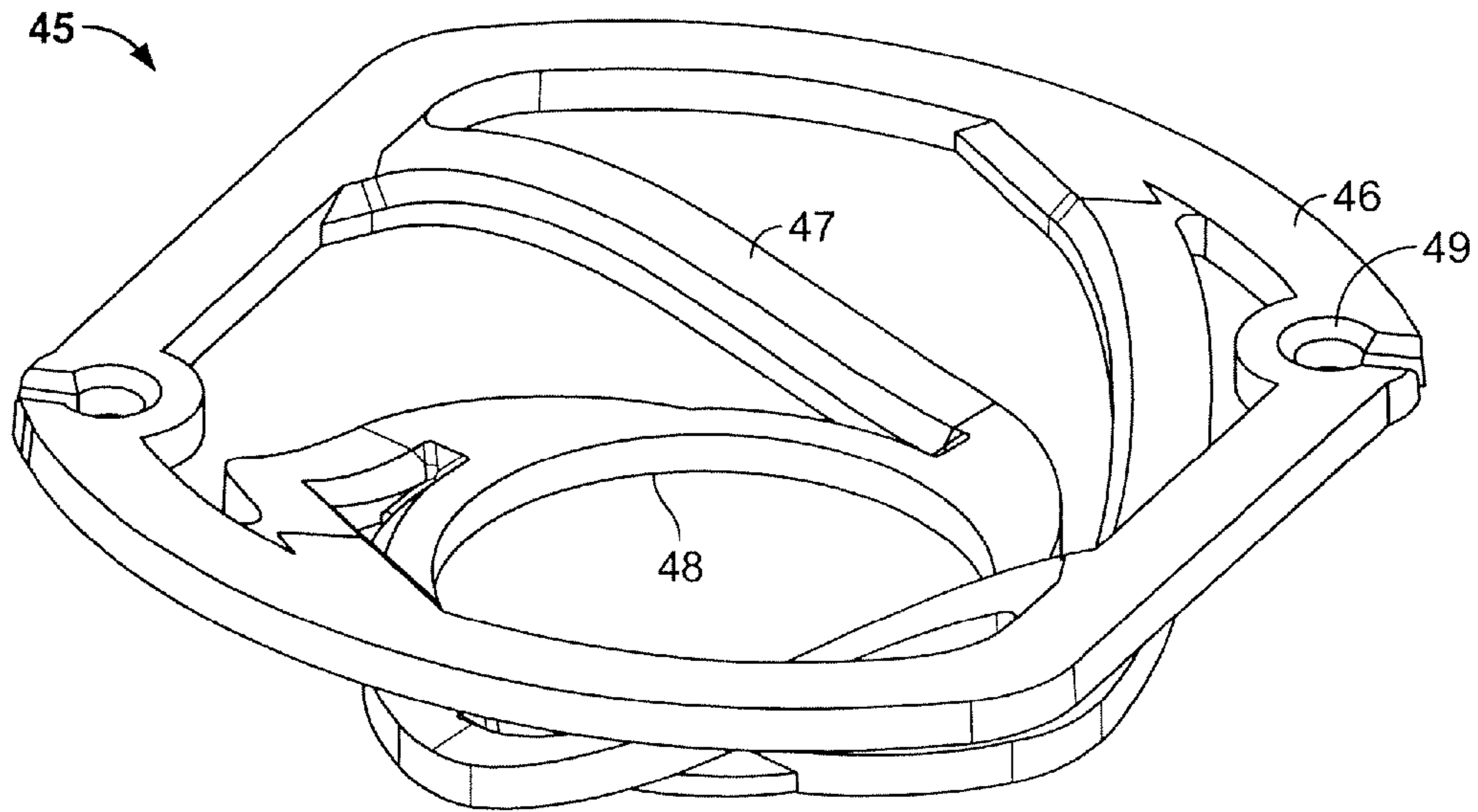

FIG. 15A

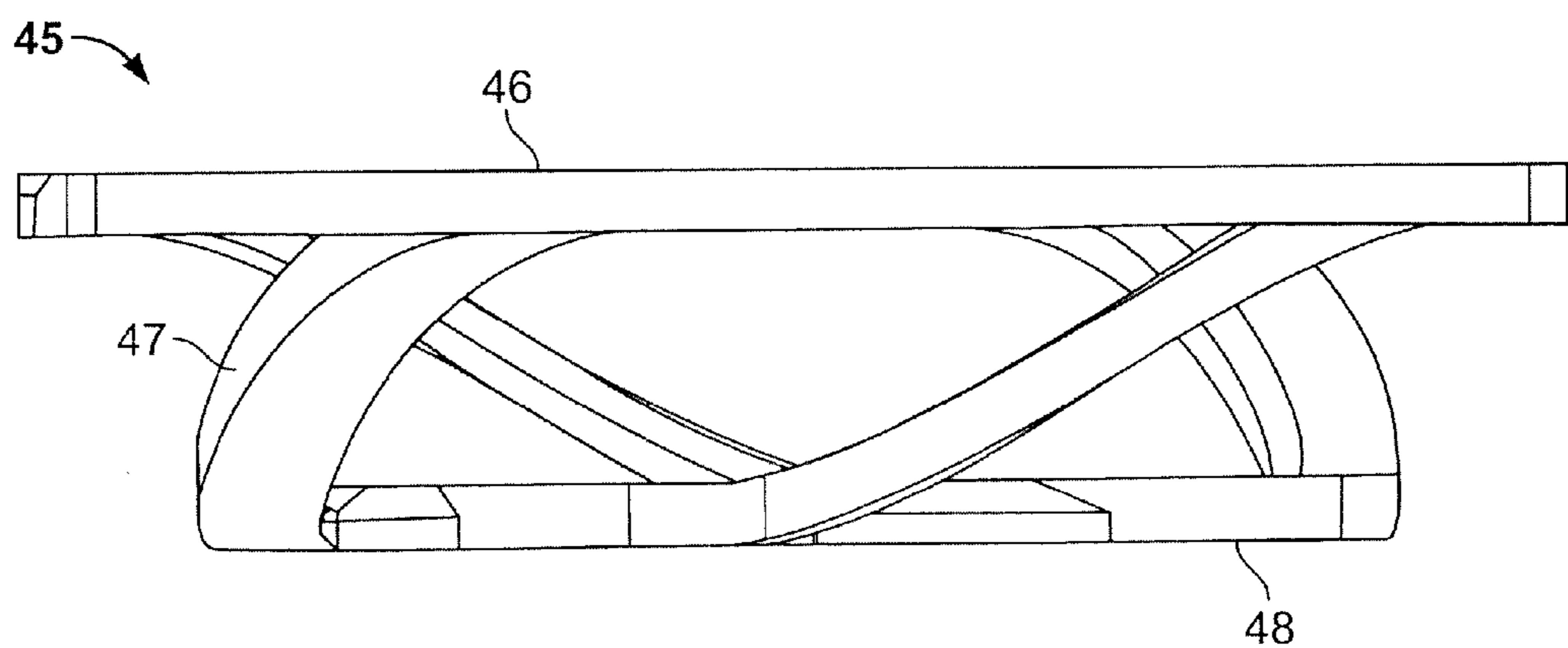

FIG. 15B

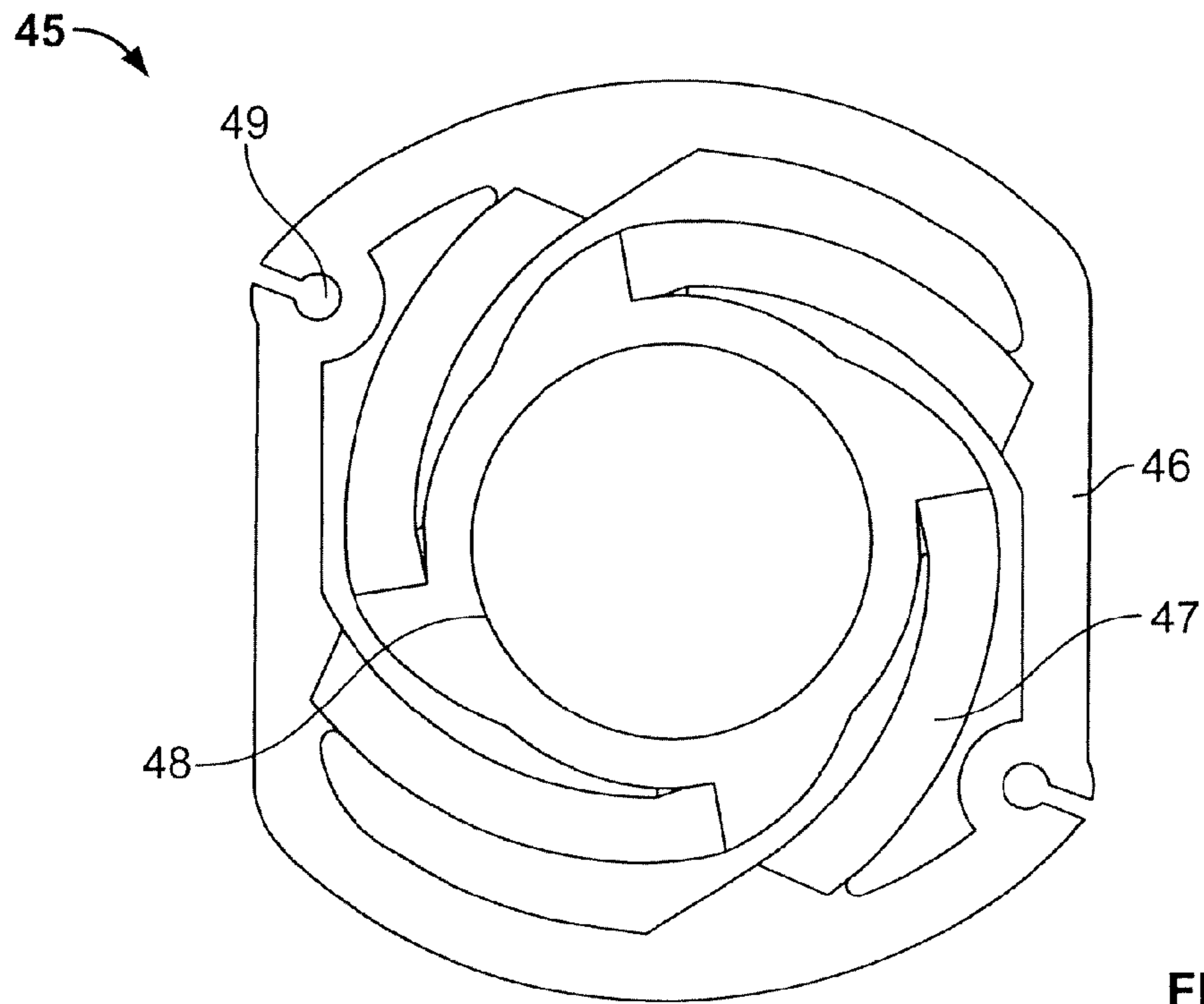

FIG. 15C

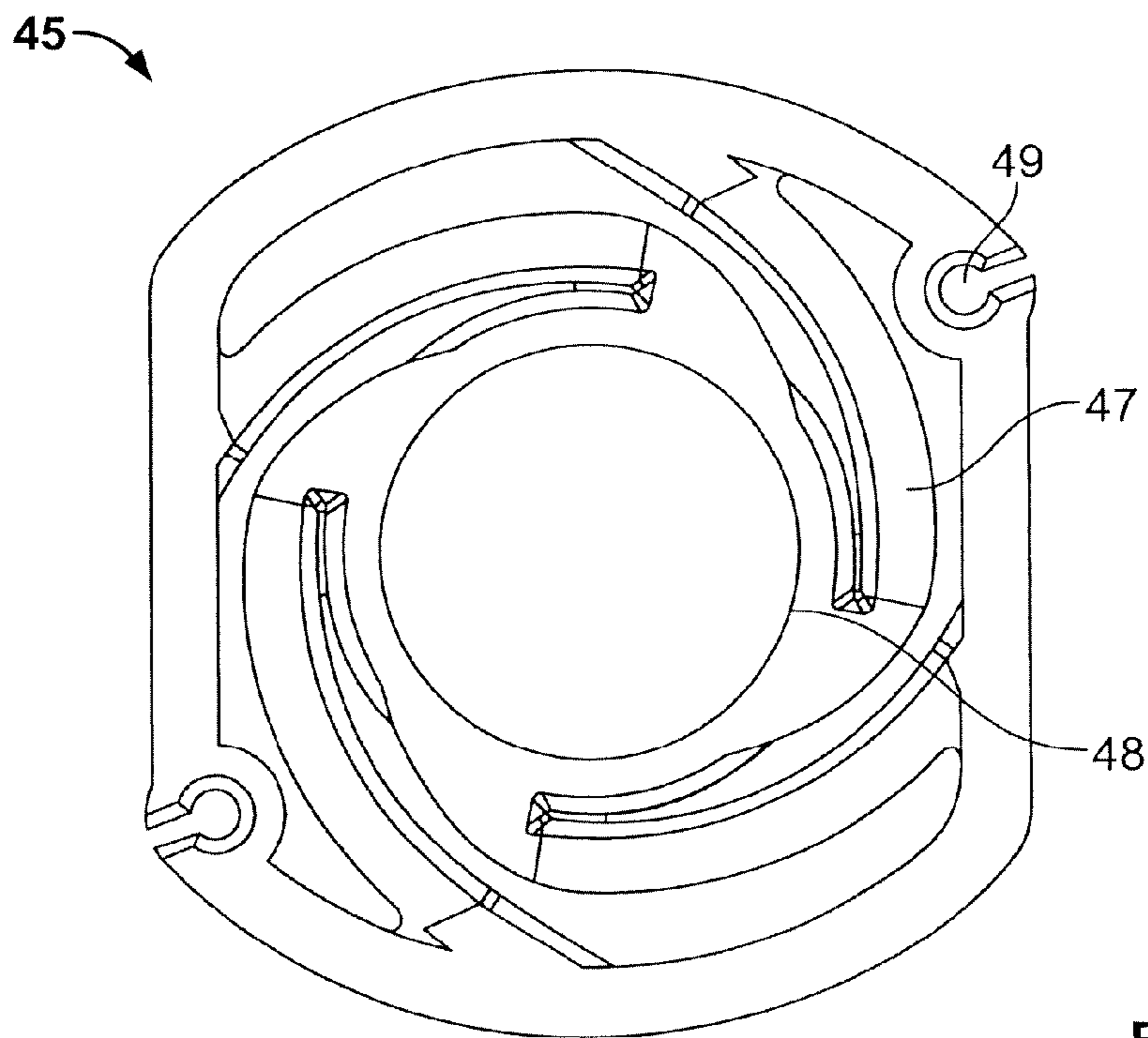

FIG. 15D

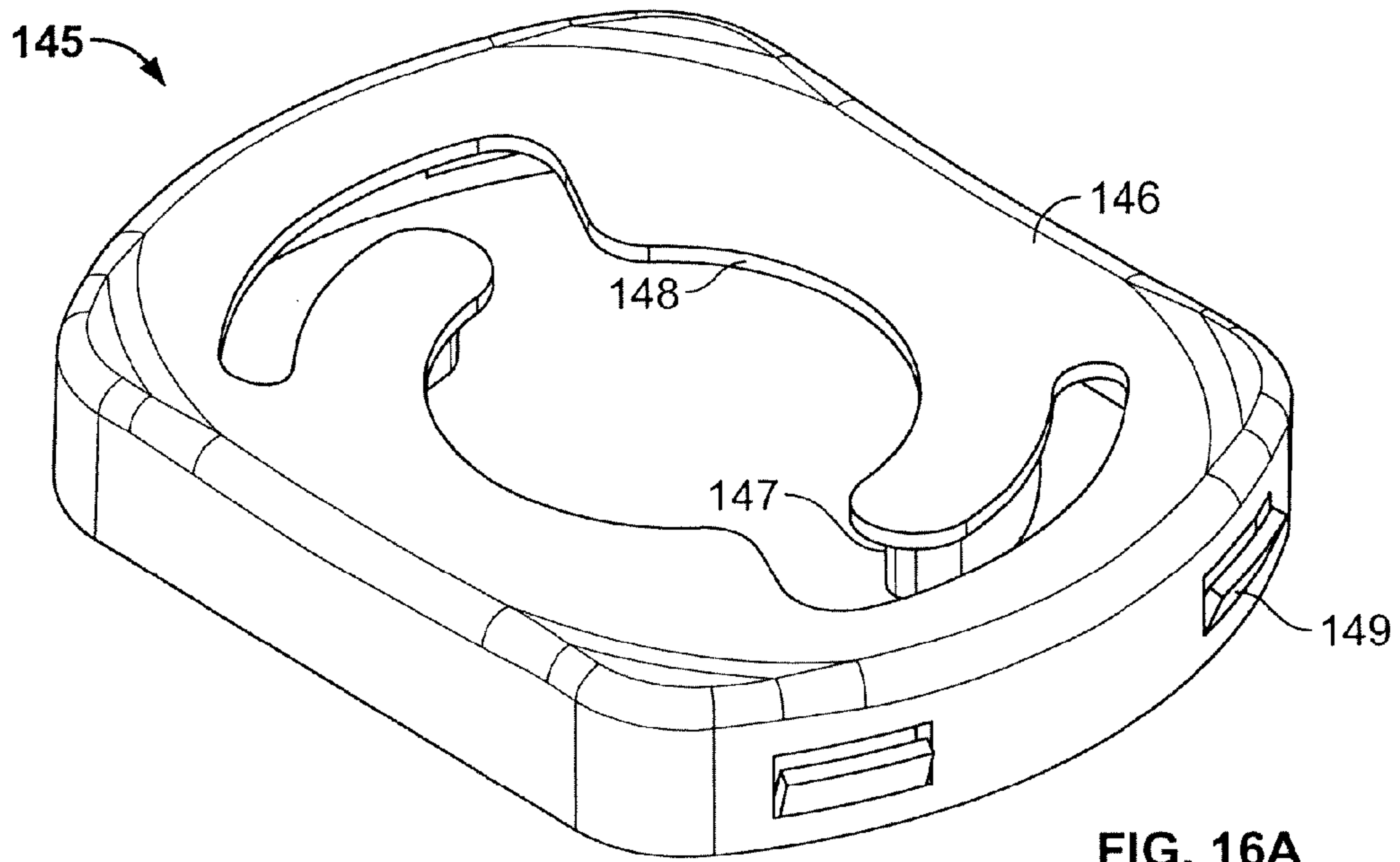

FIG. 16A

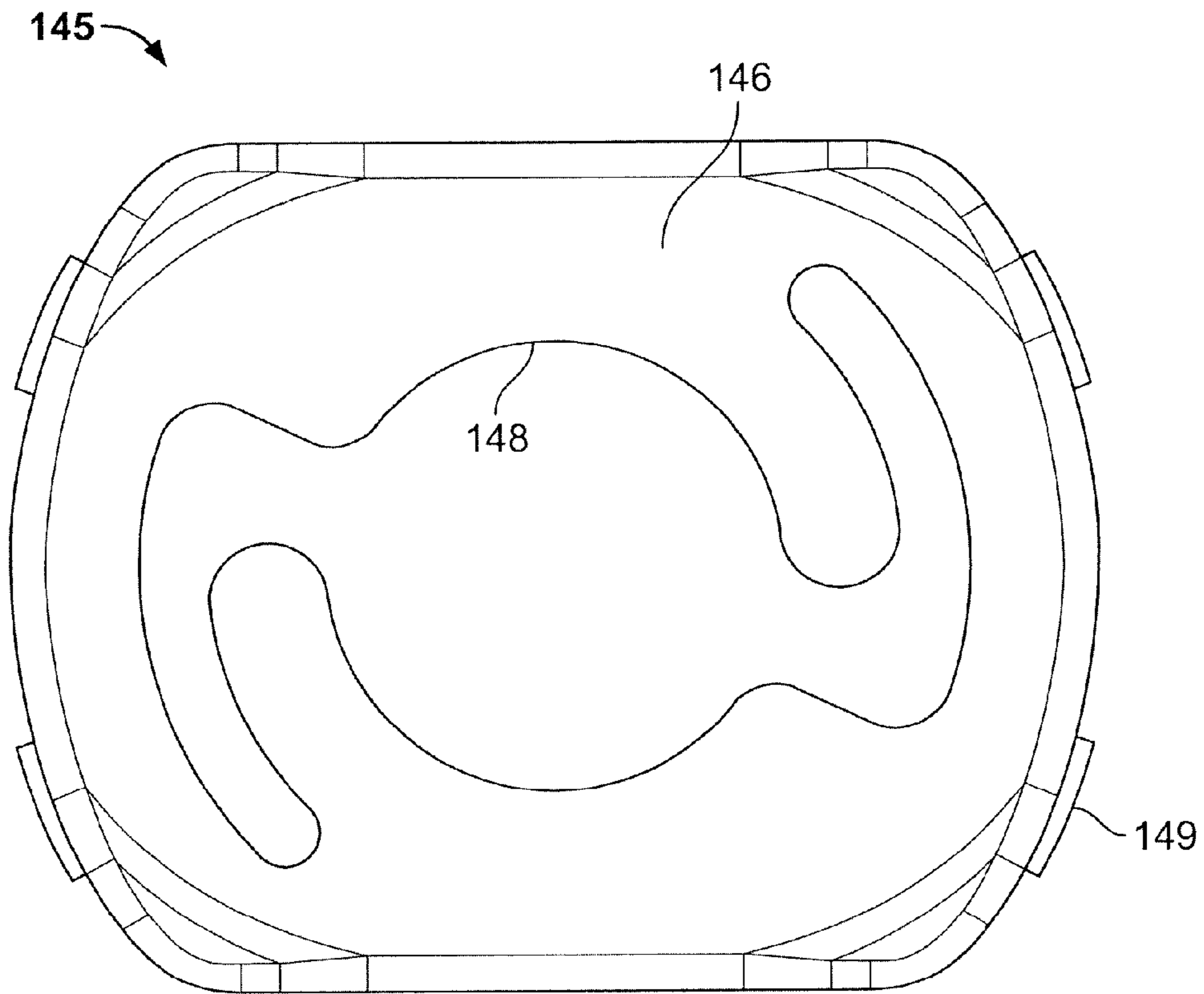

FIG. 16B

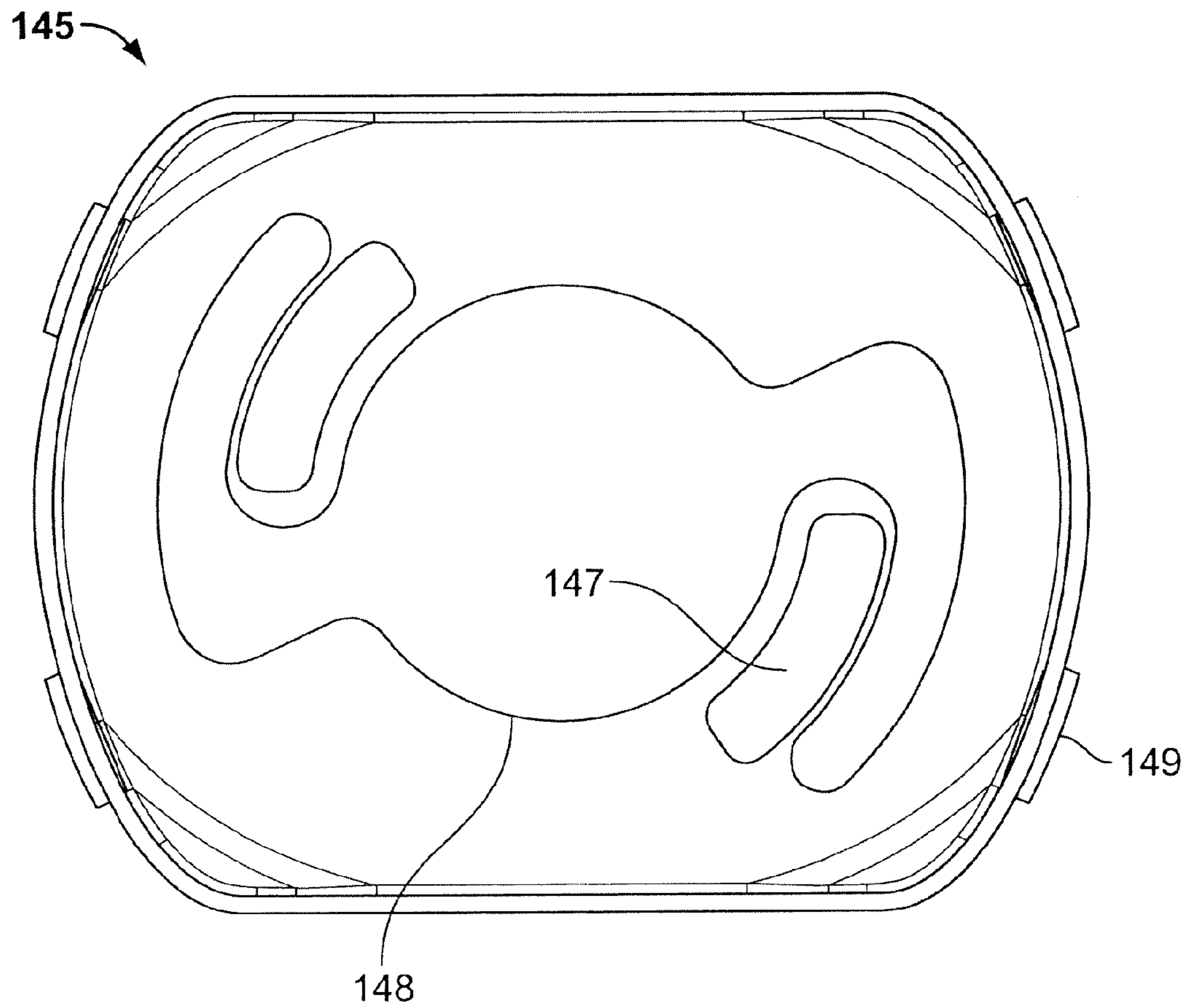

FIG. 16C

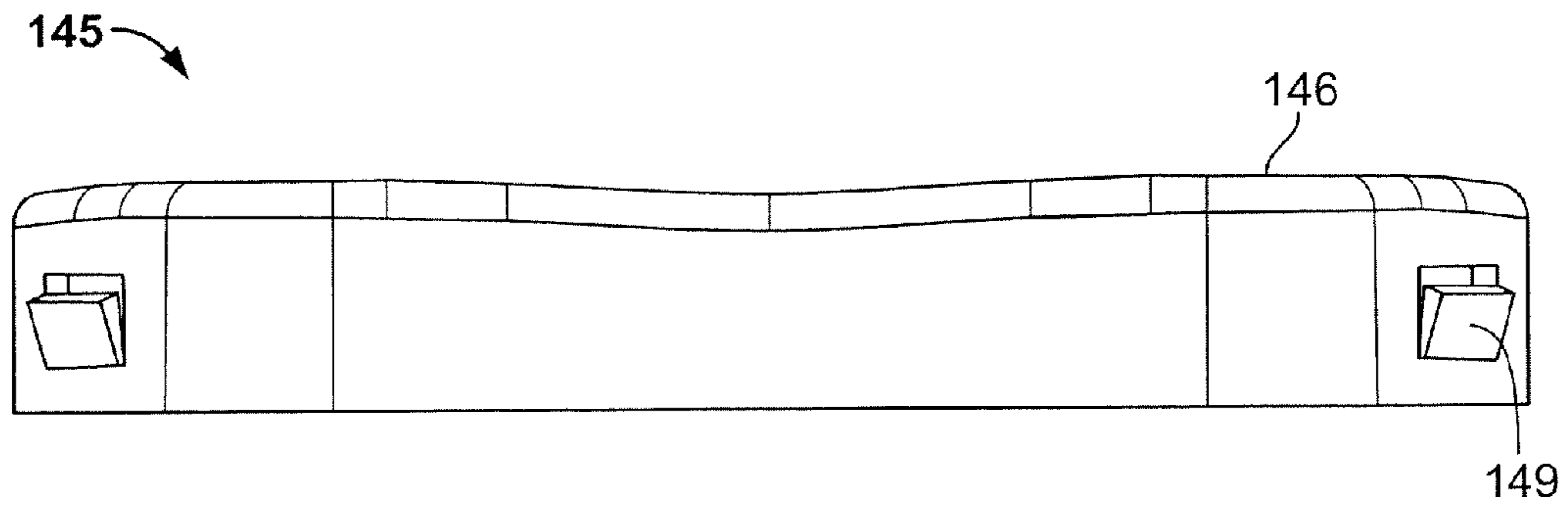

FIG. 16D

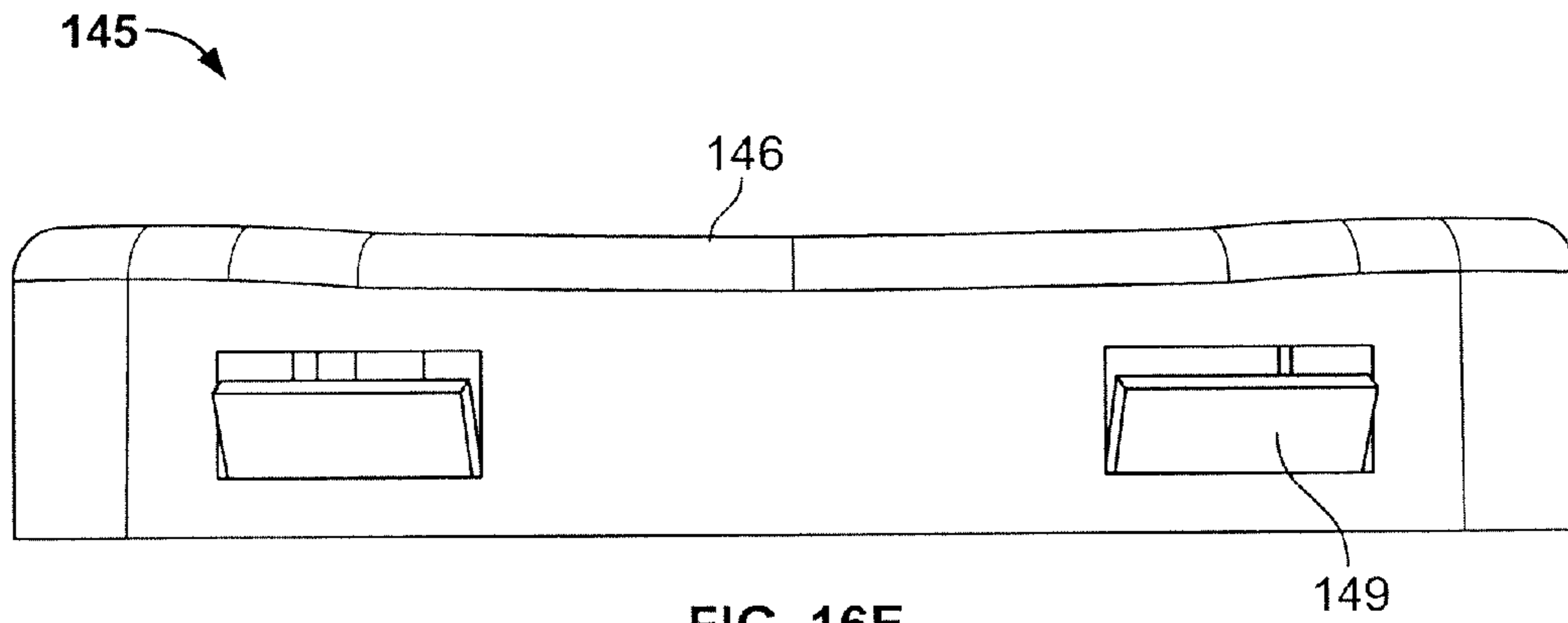

FIG. 16E

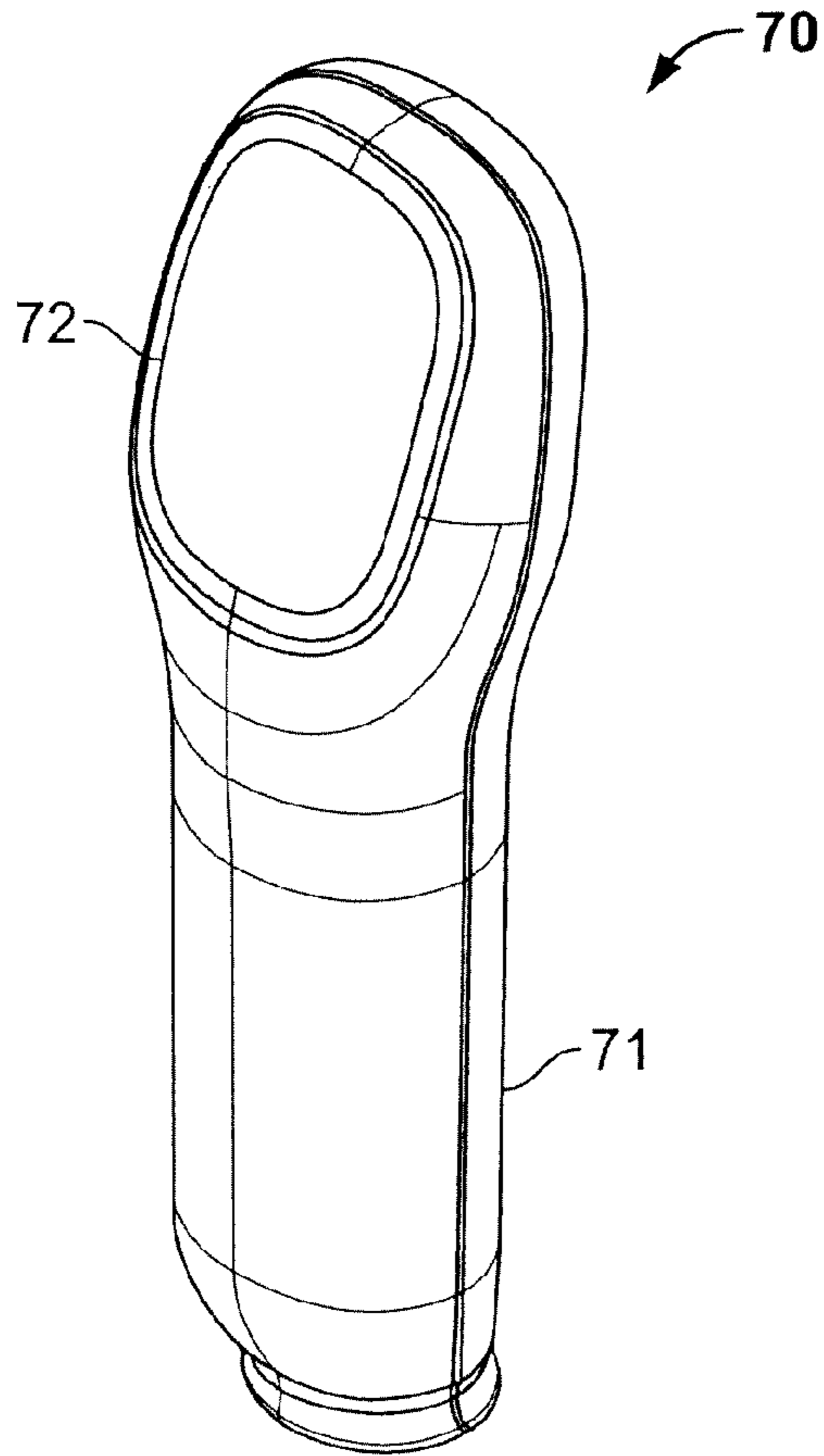

FIG. 17

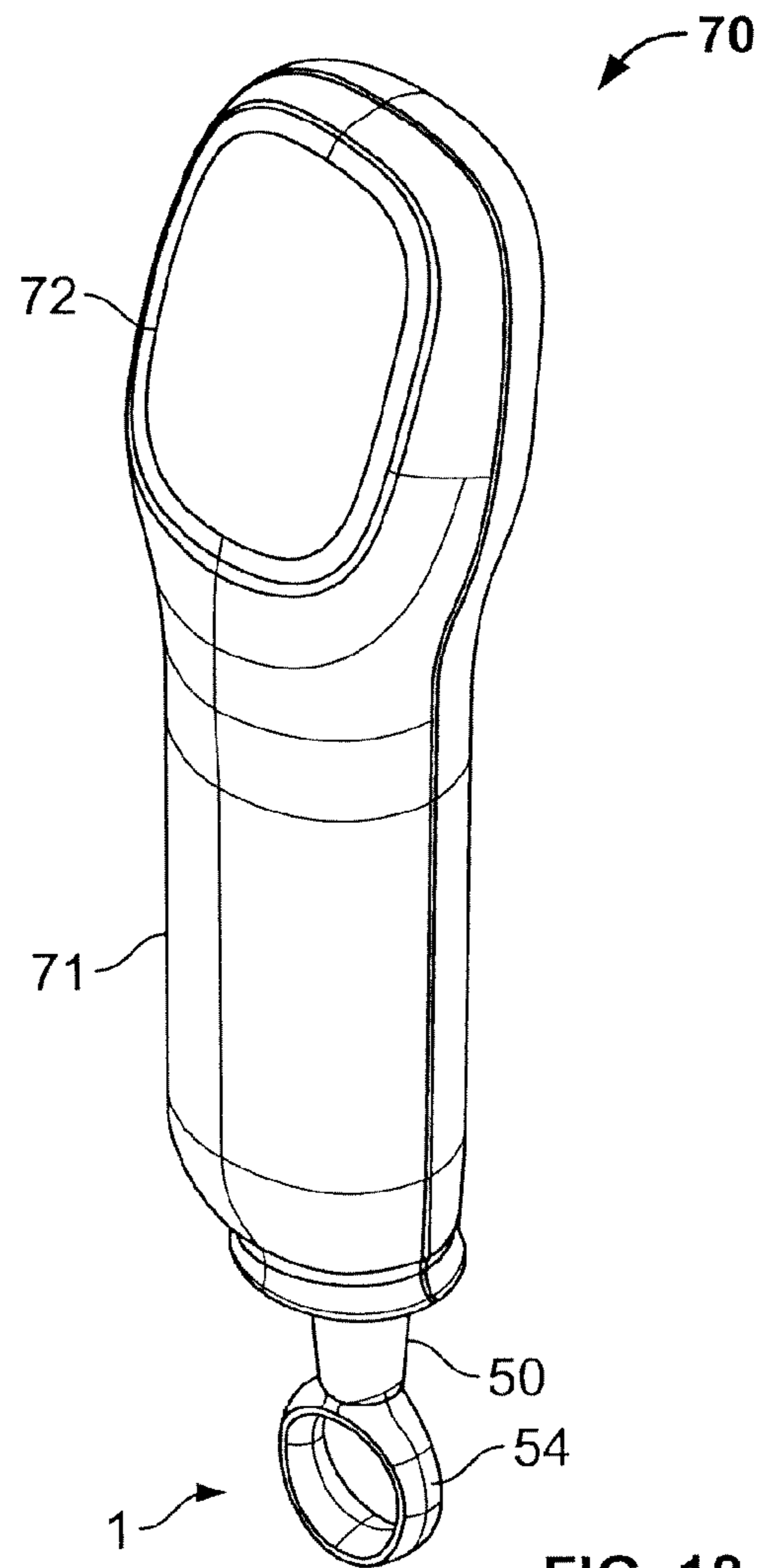

FIG. 18

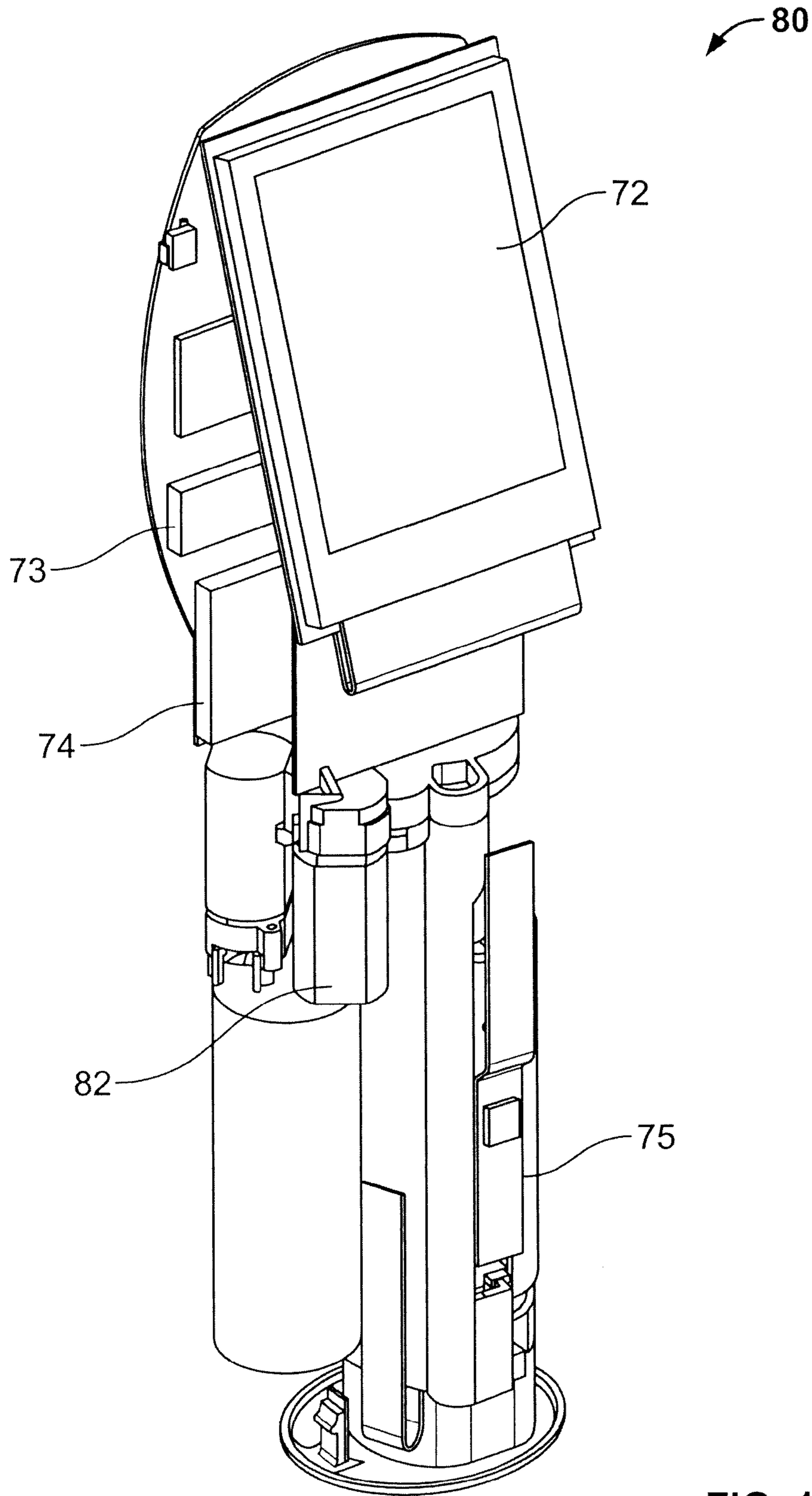

FIG. 19

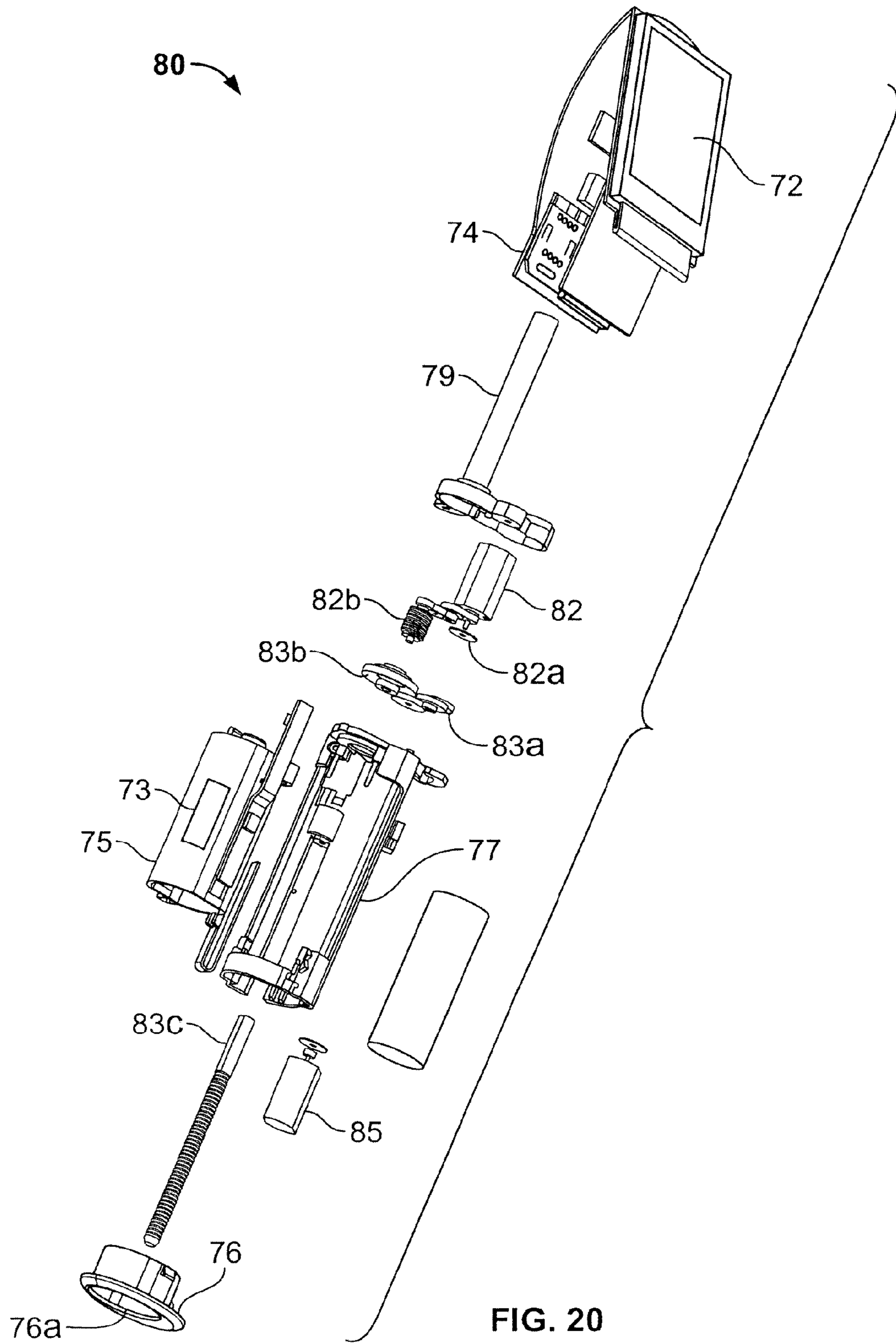

FIG. 20

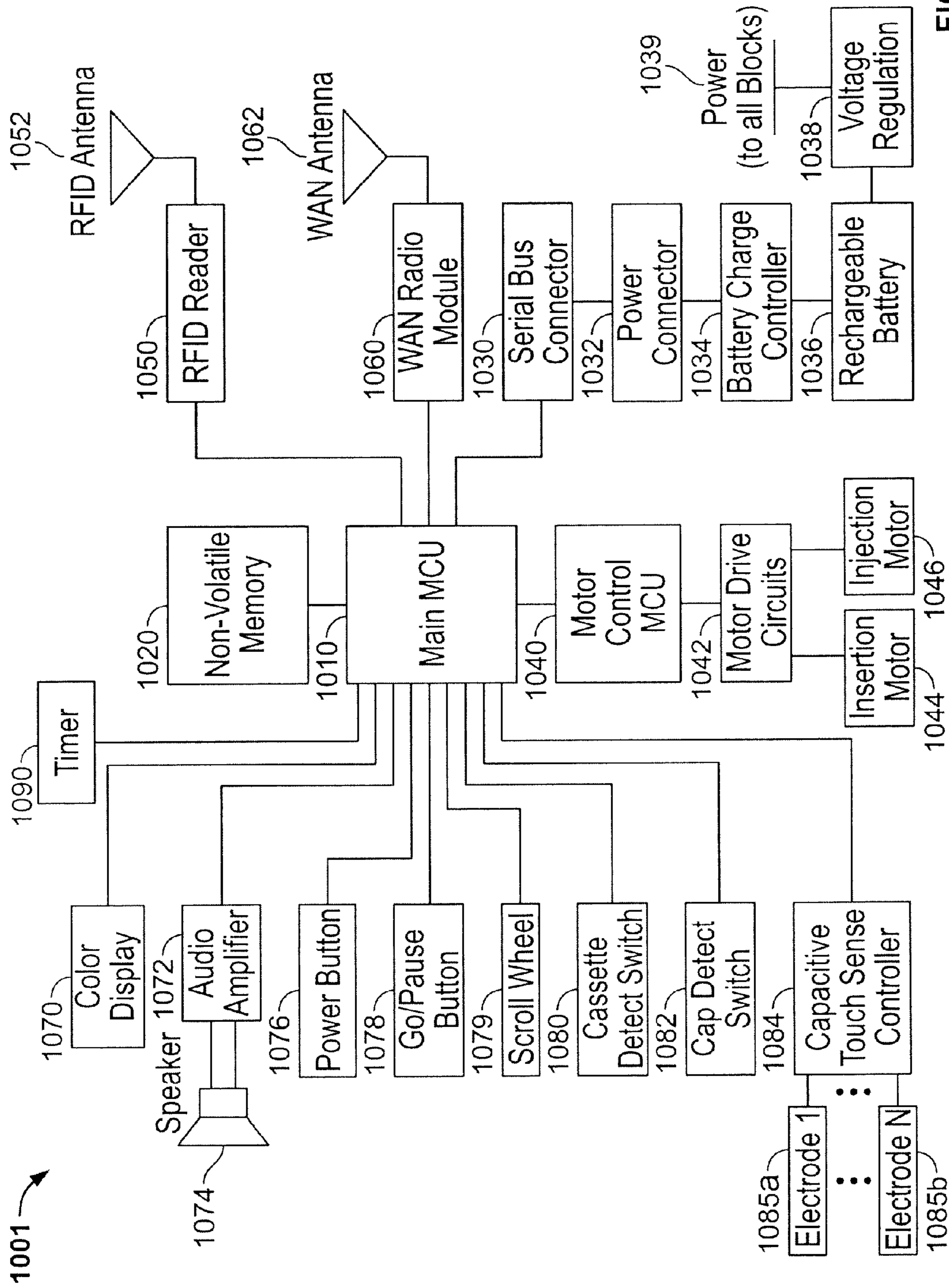

FIG. 21

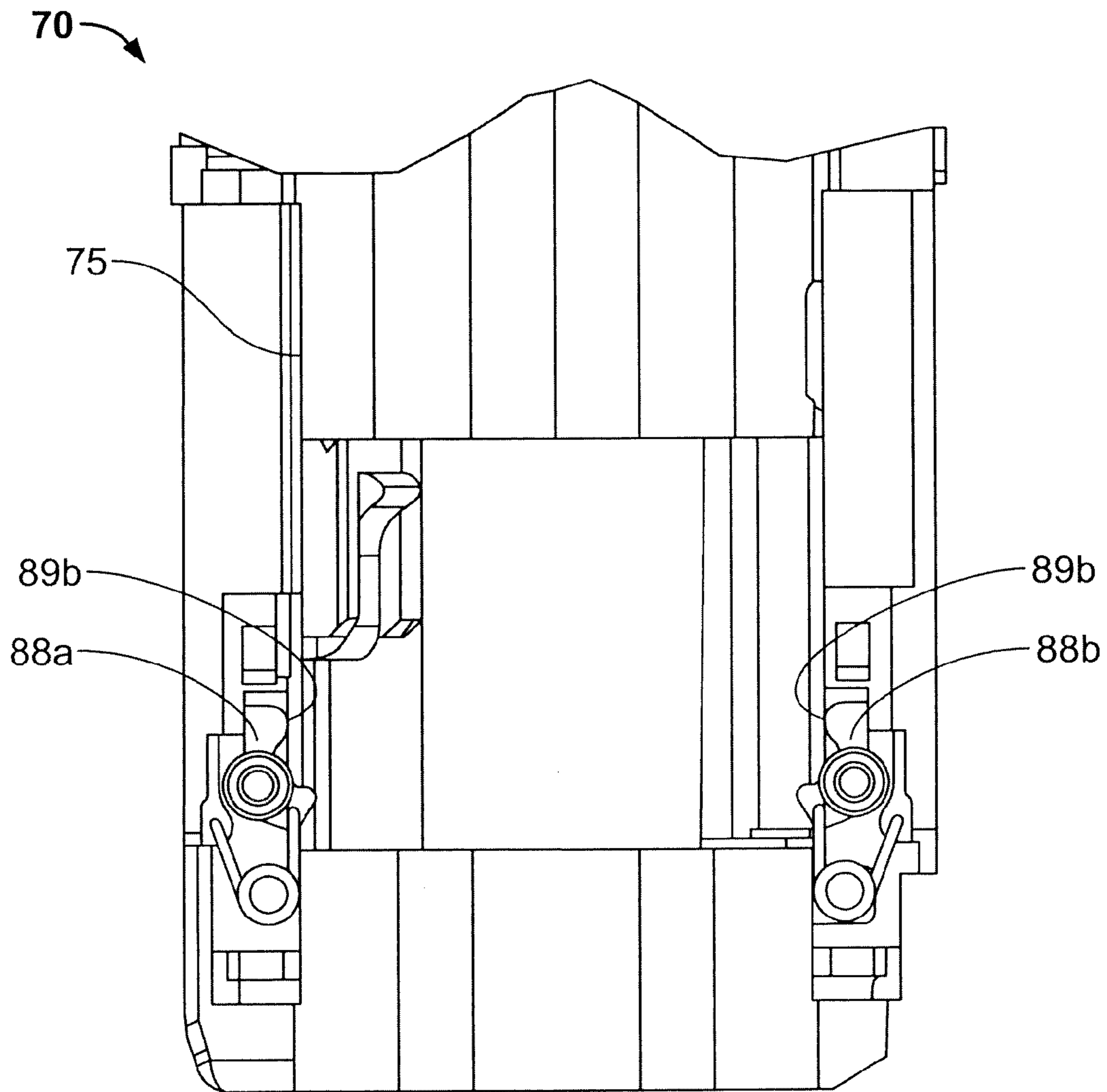

FIG. 22A

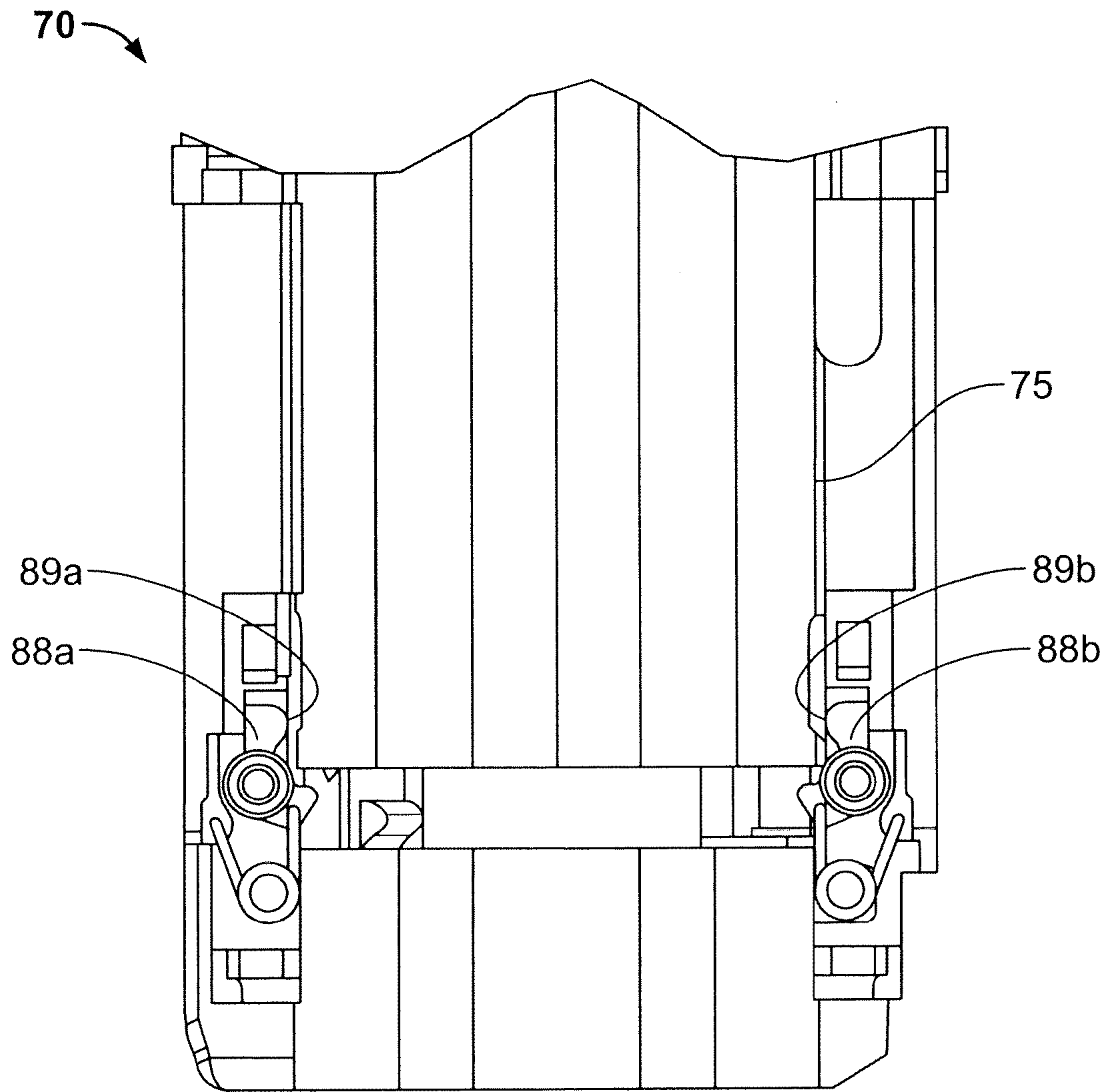

FIG. 22B

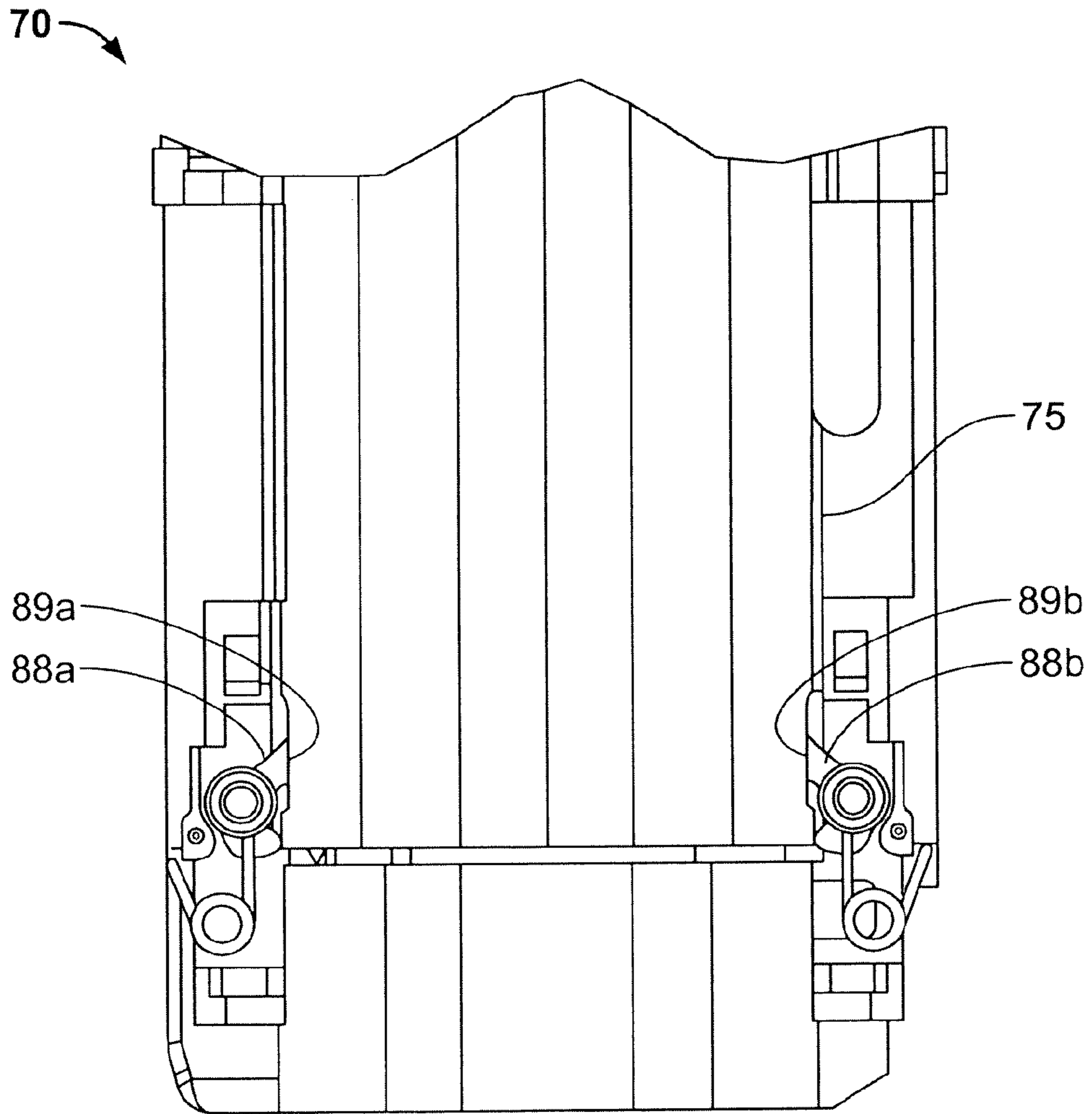

FIG. 22C

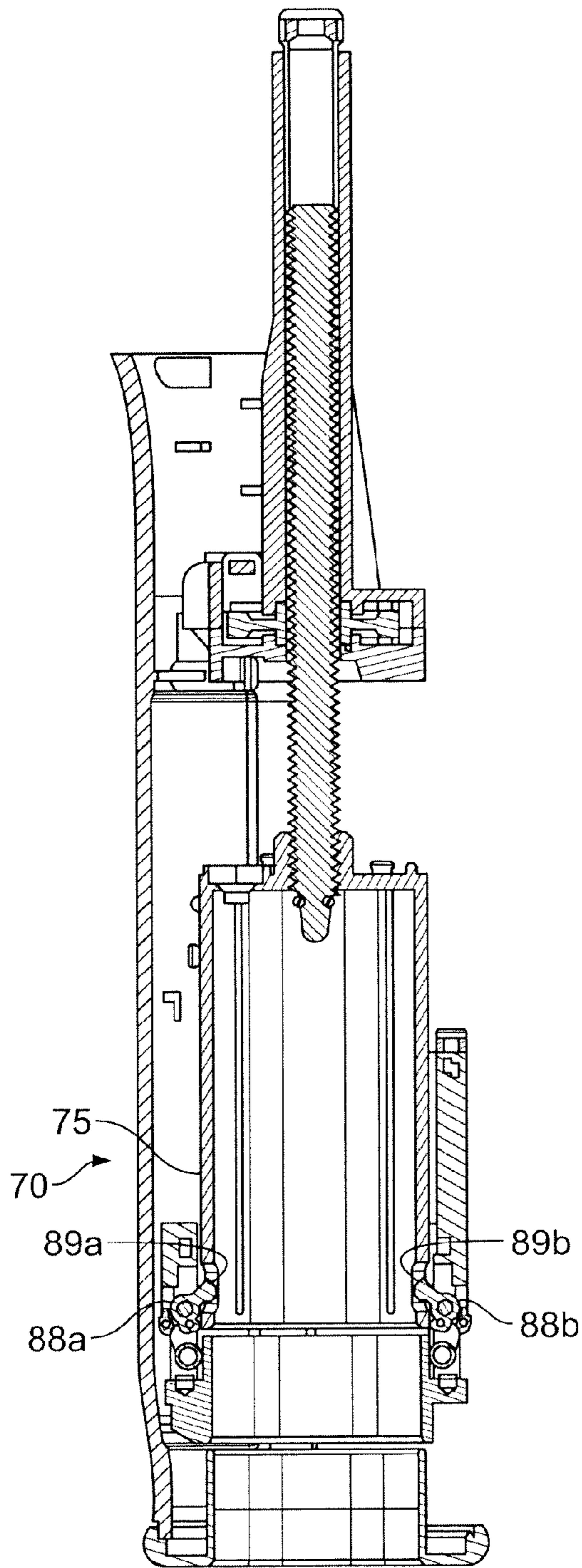

FIG. 23A

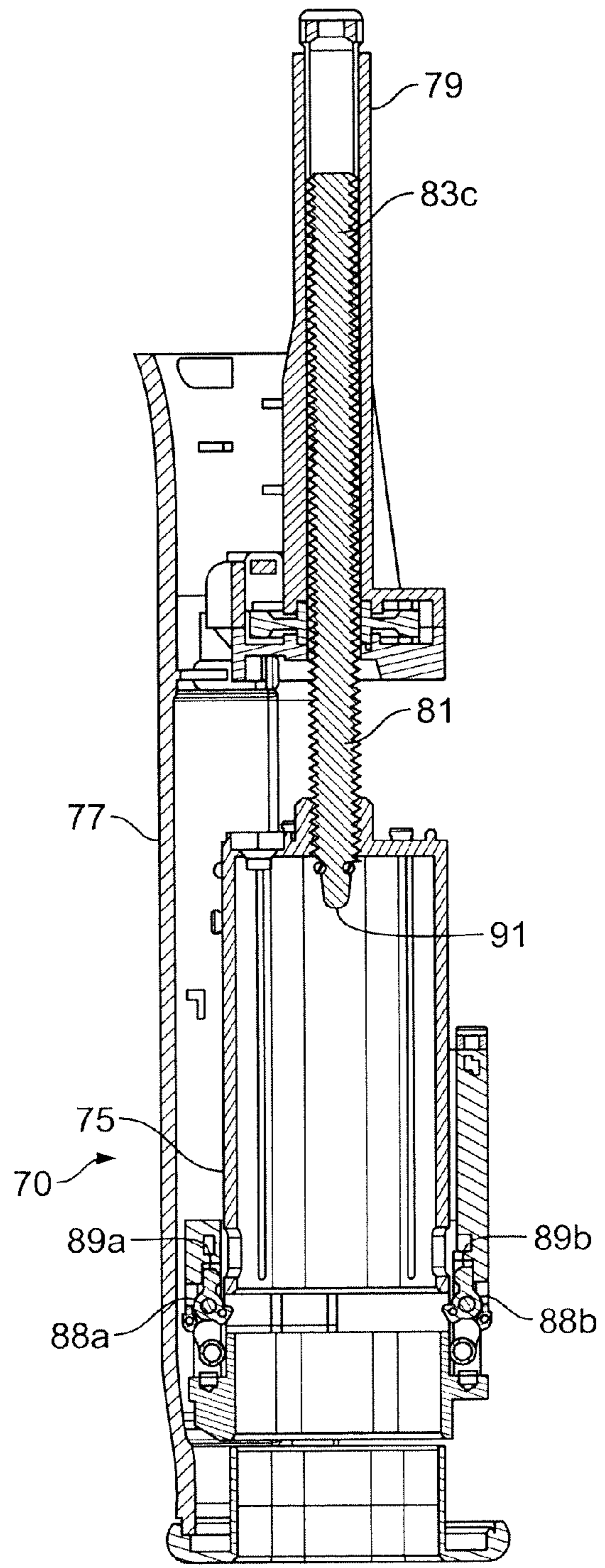

FIG. 23B

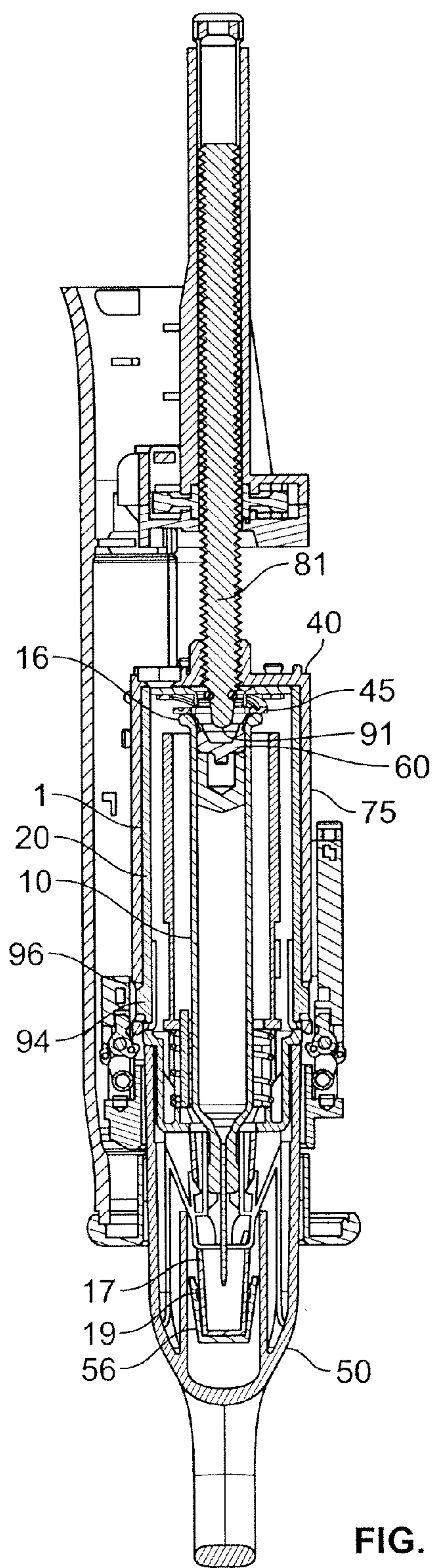

FIG. 23C

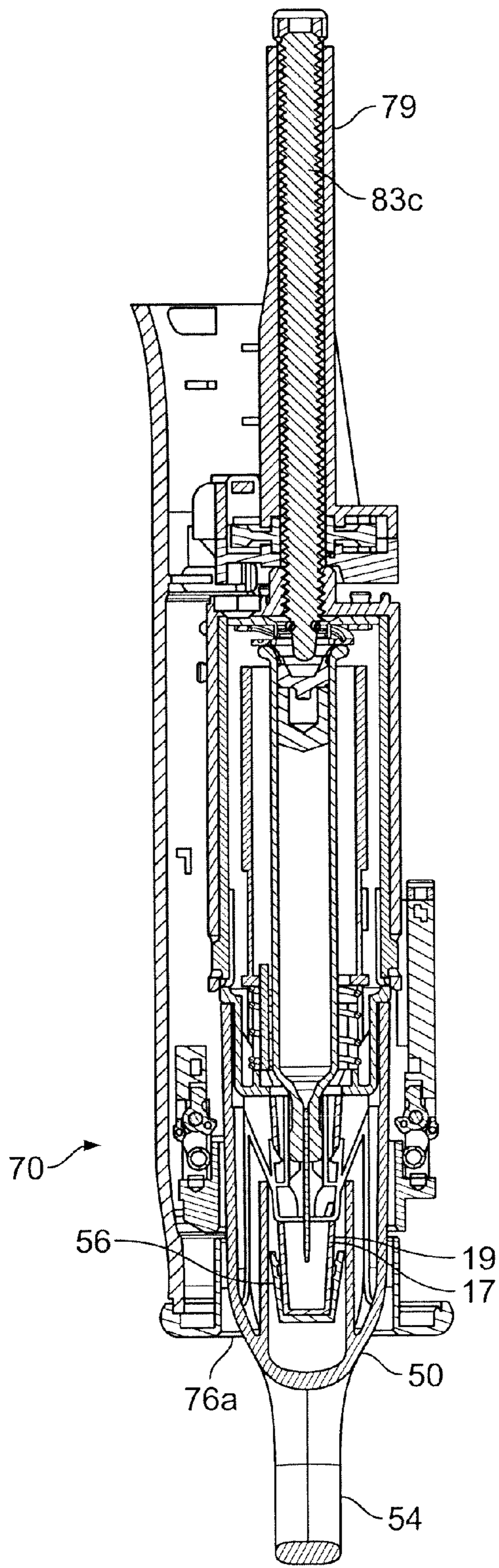

FIG. 23D

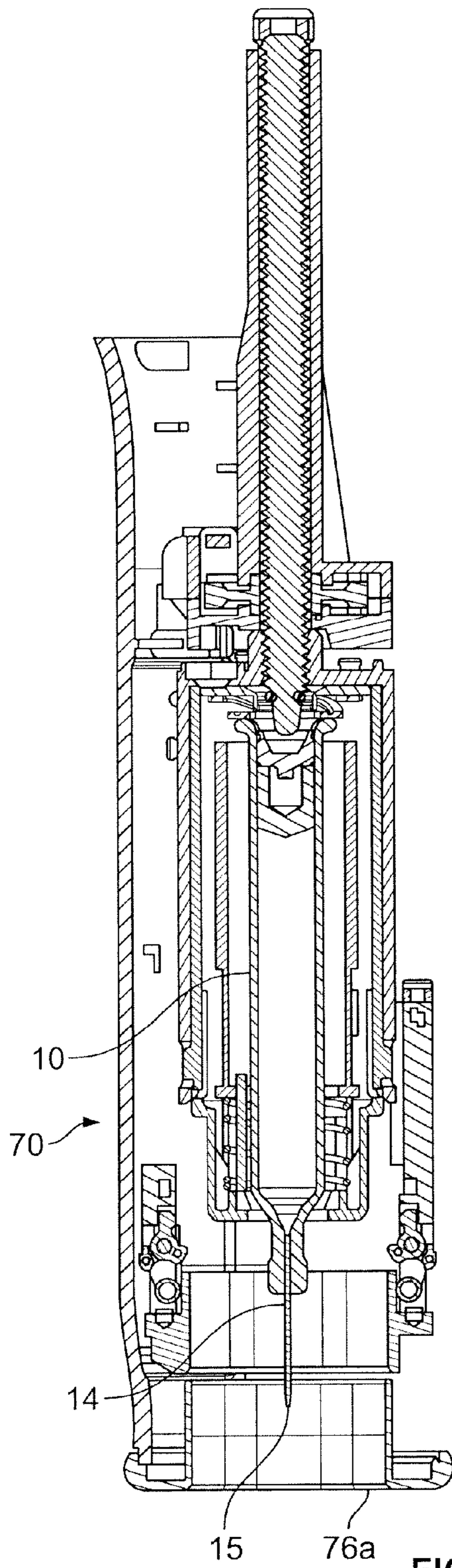

FIG. 23E

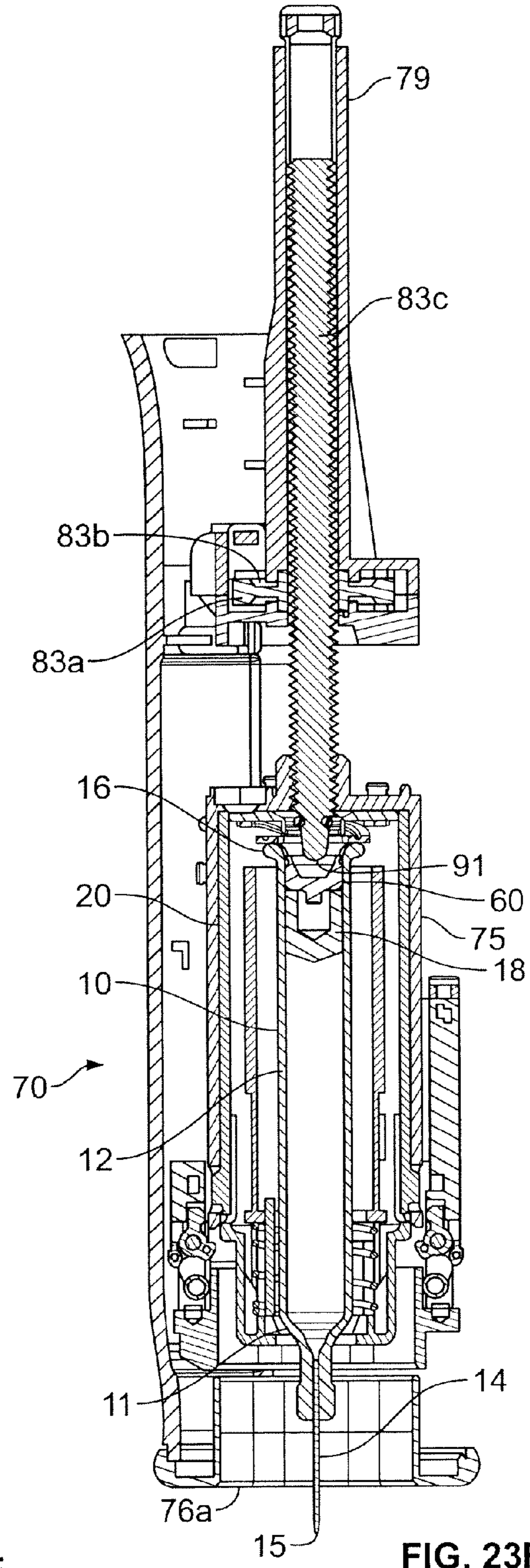

FIG. 23F

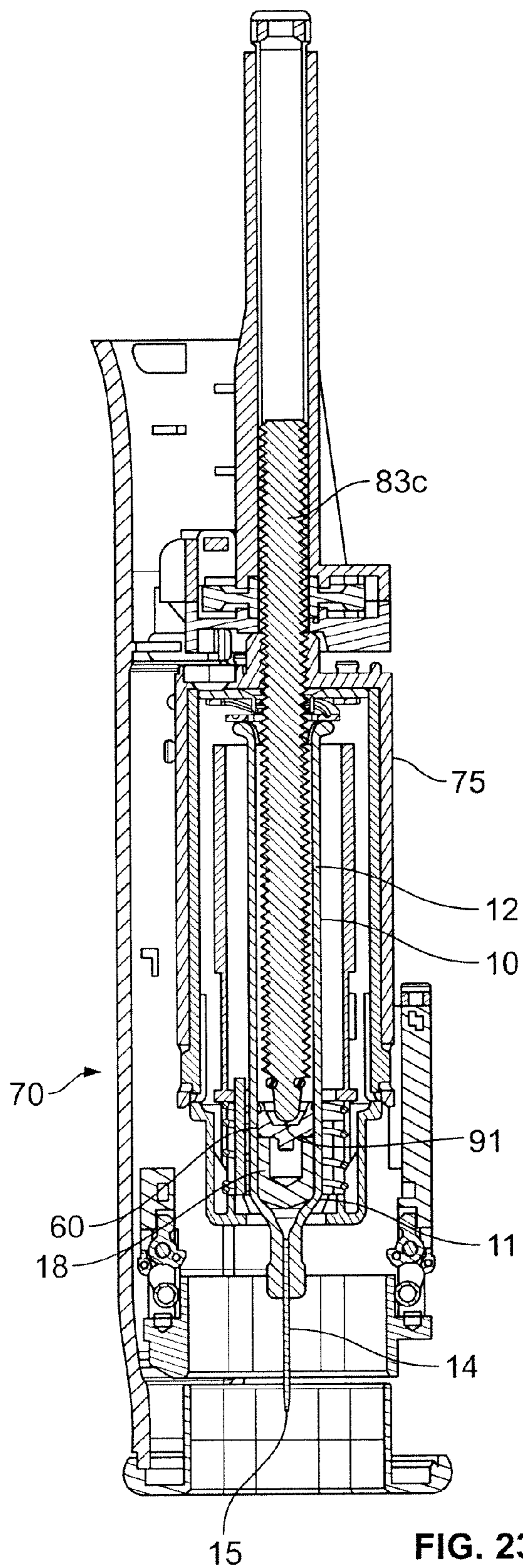

FIG. 23G

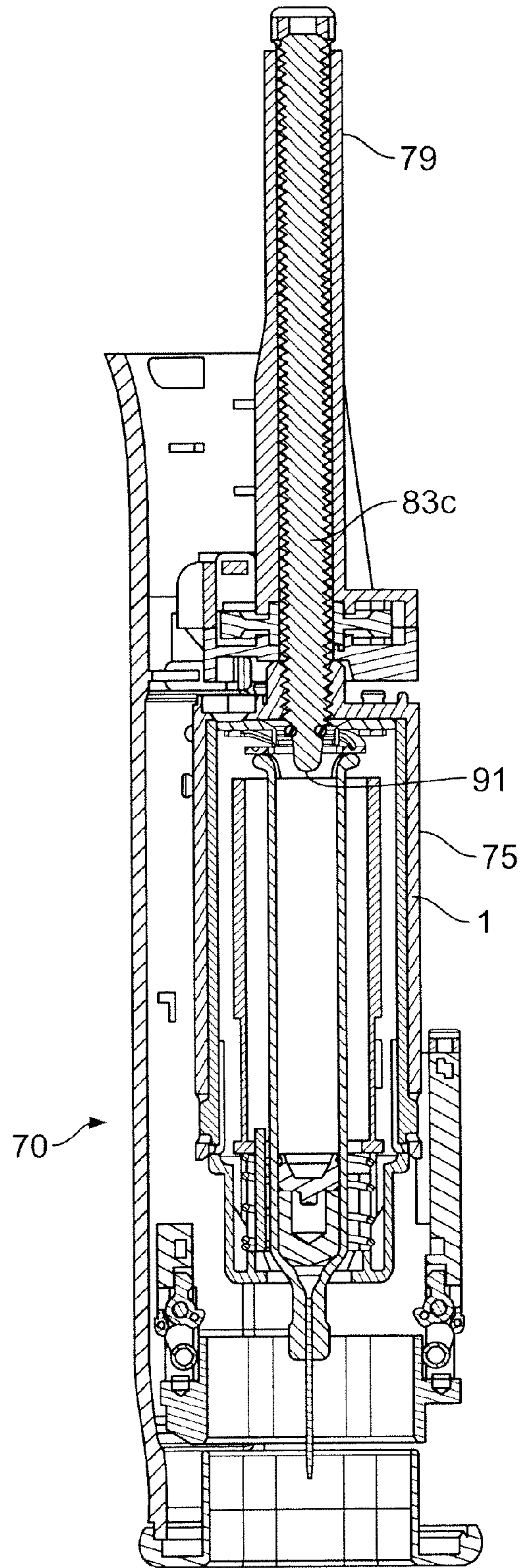

FIG. 23H

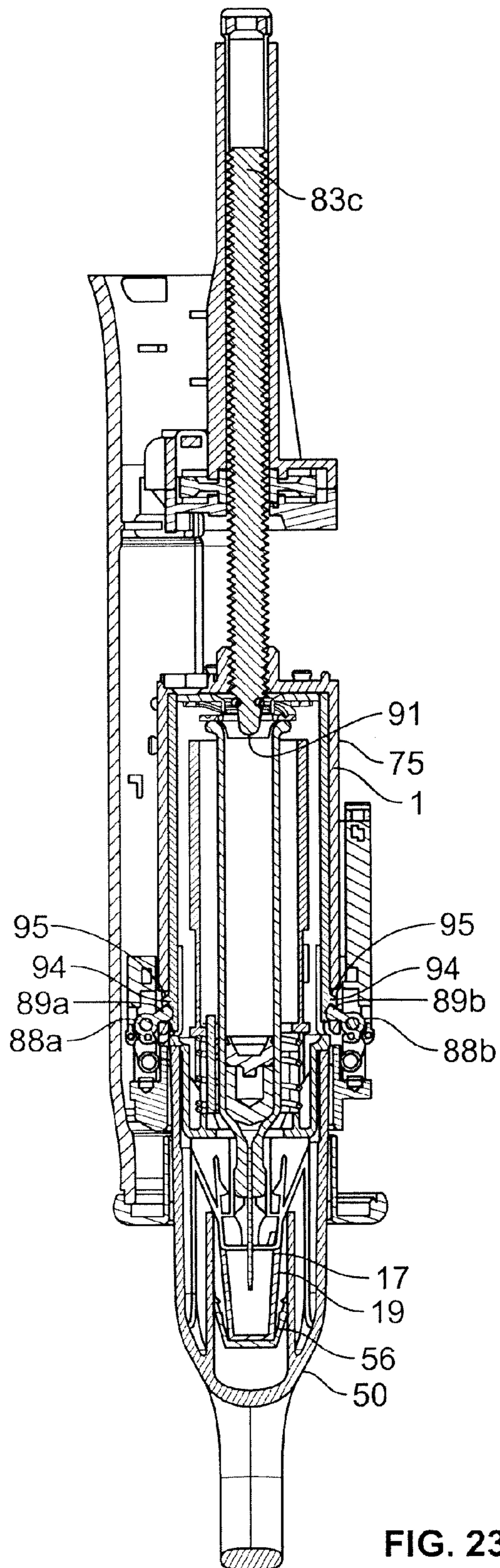

FIG. 23I

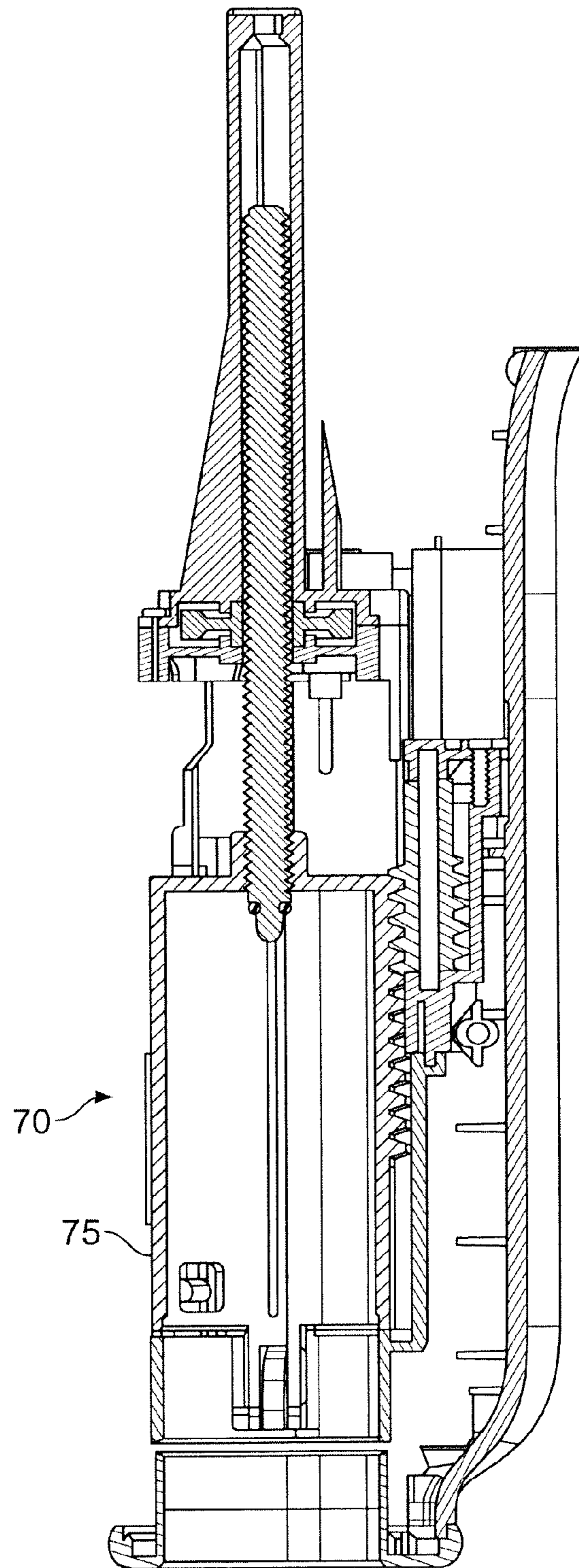

FIG. 24A

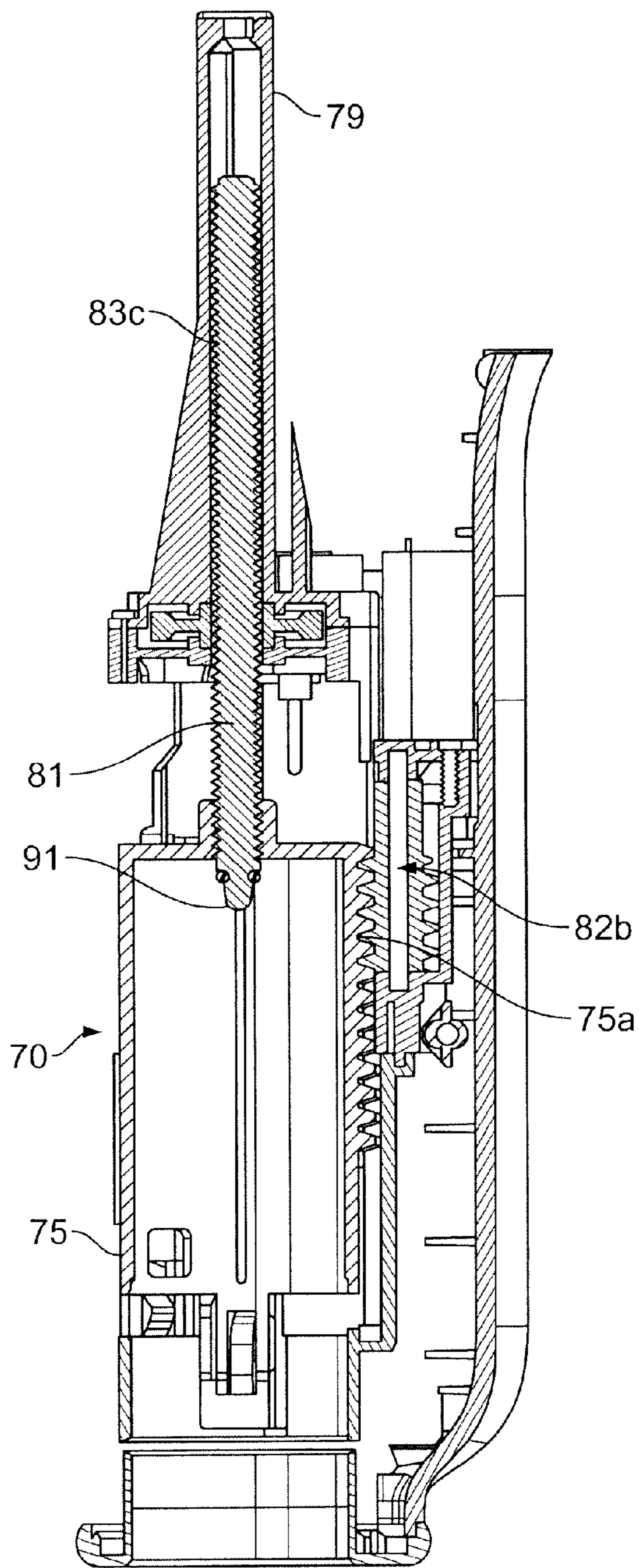

FIG. 24B

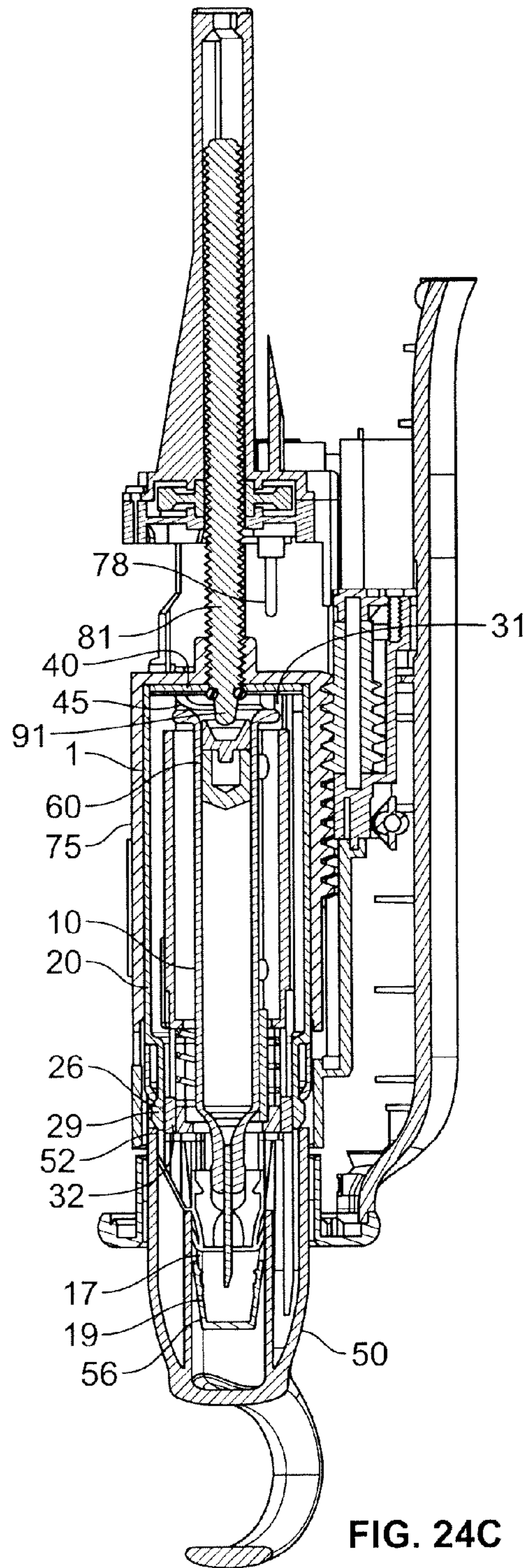

FIG. 24C

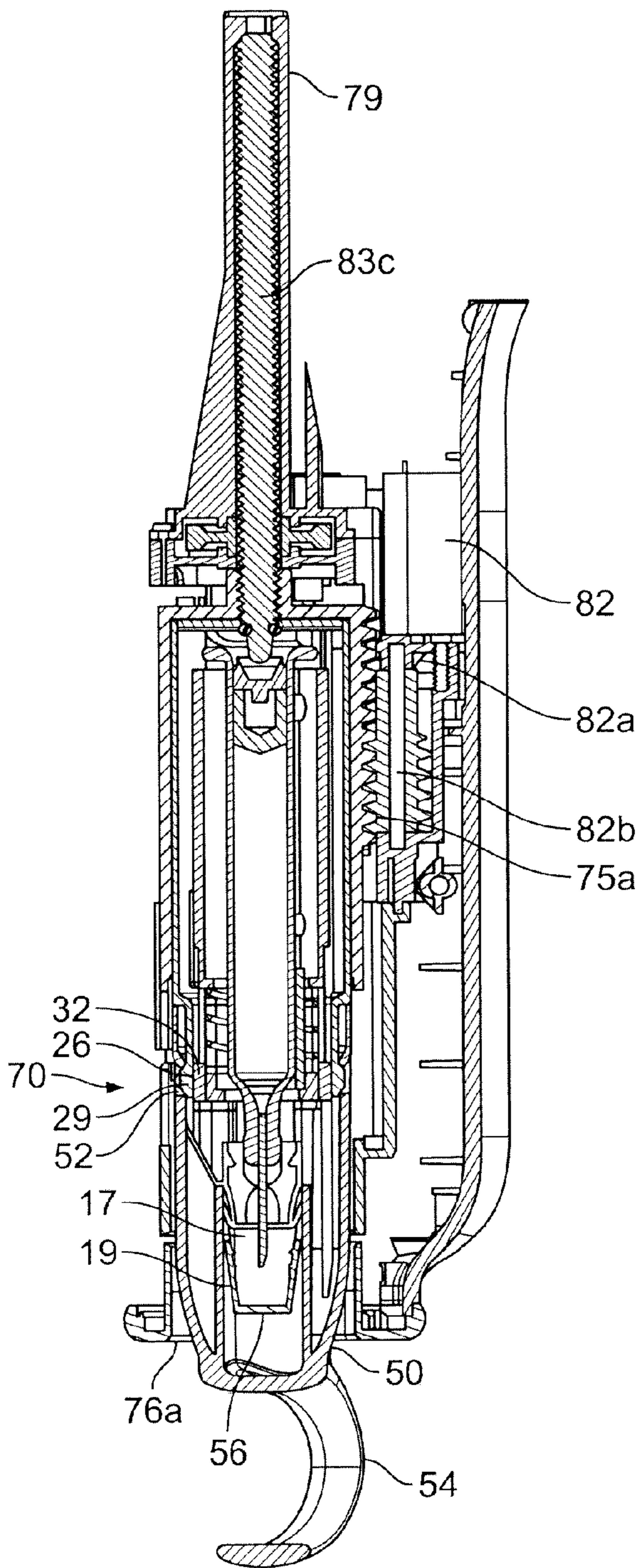

FIG. 24D

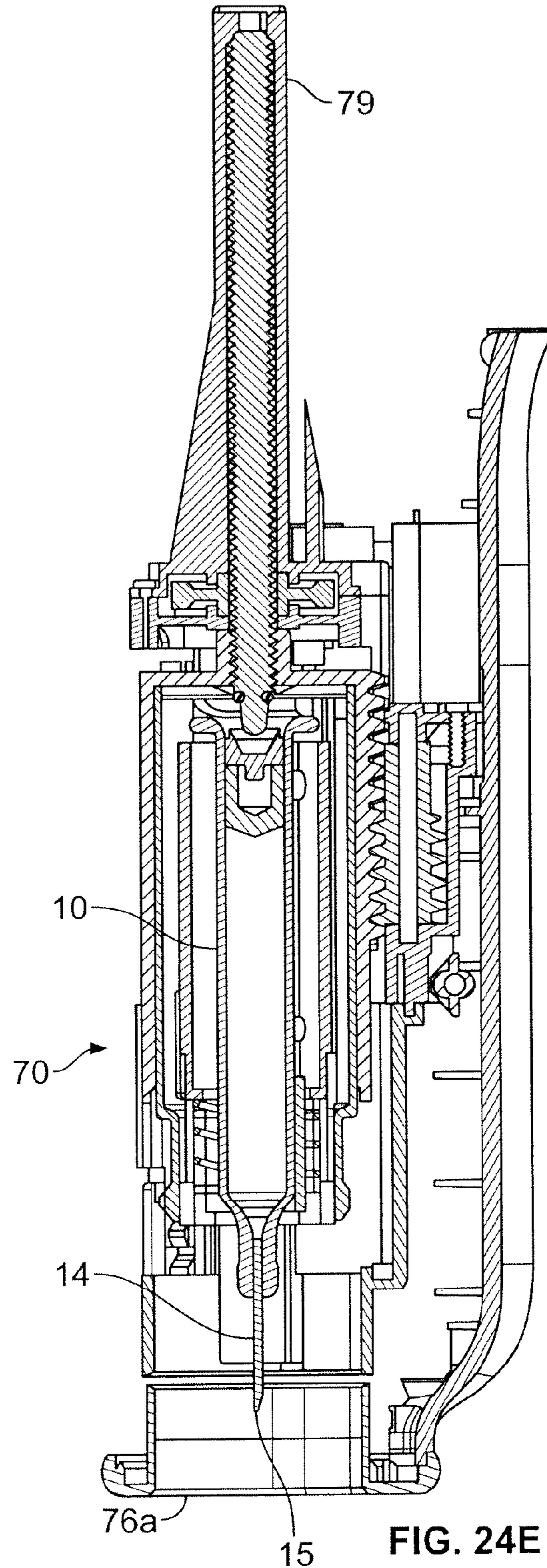
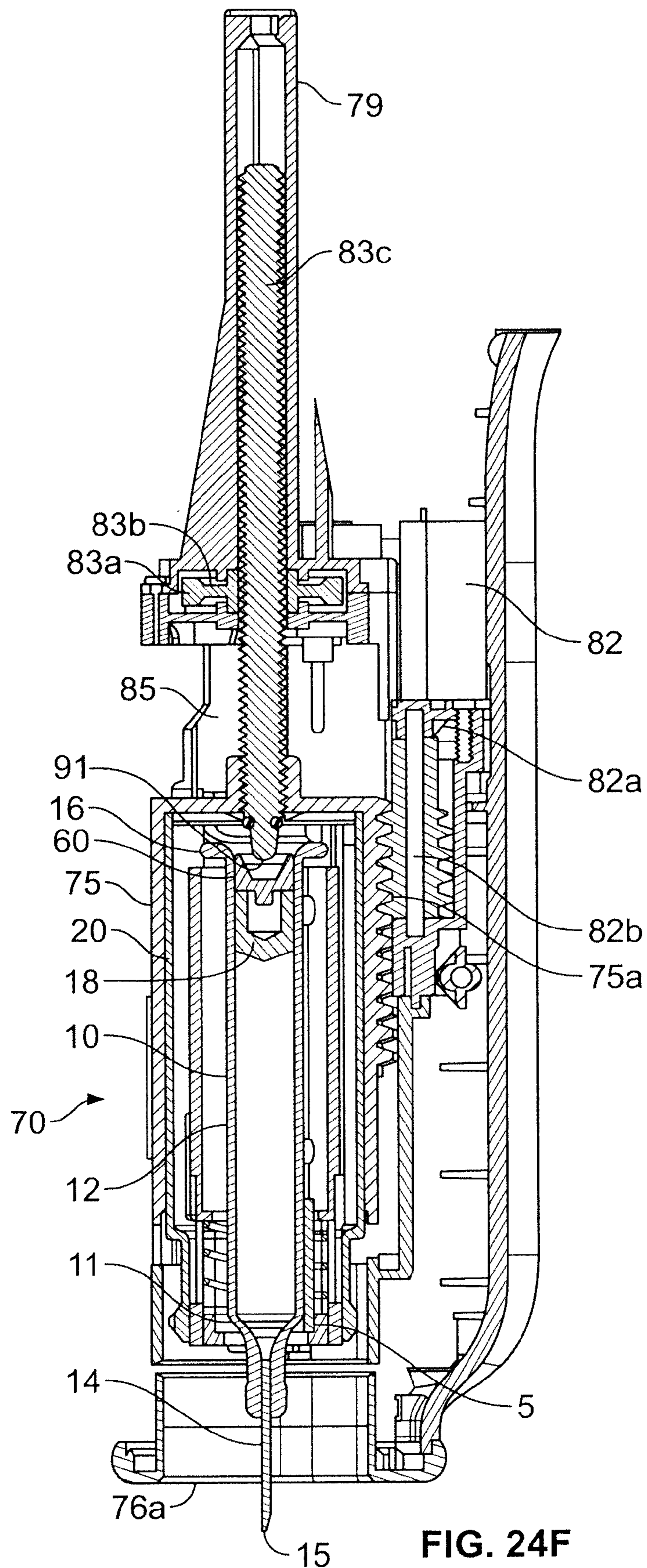
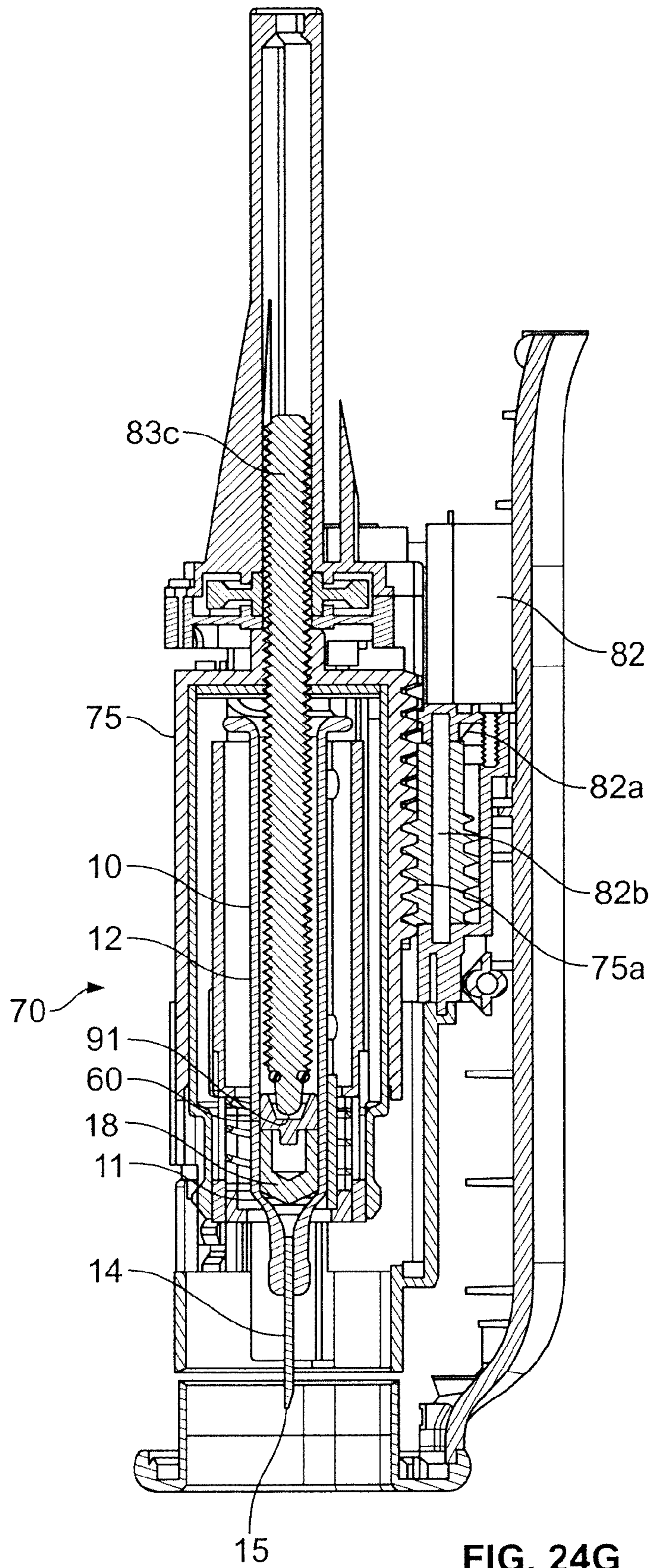

FIG. 24E





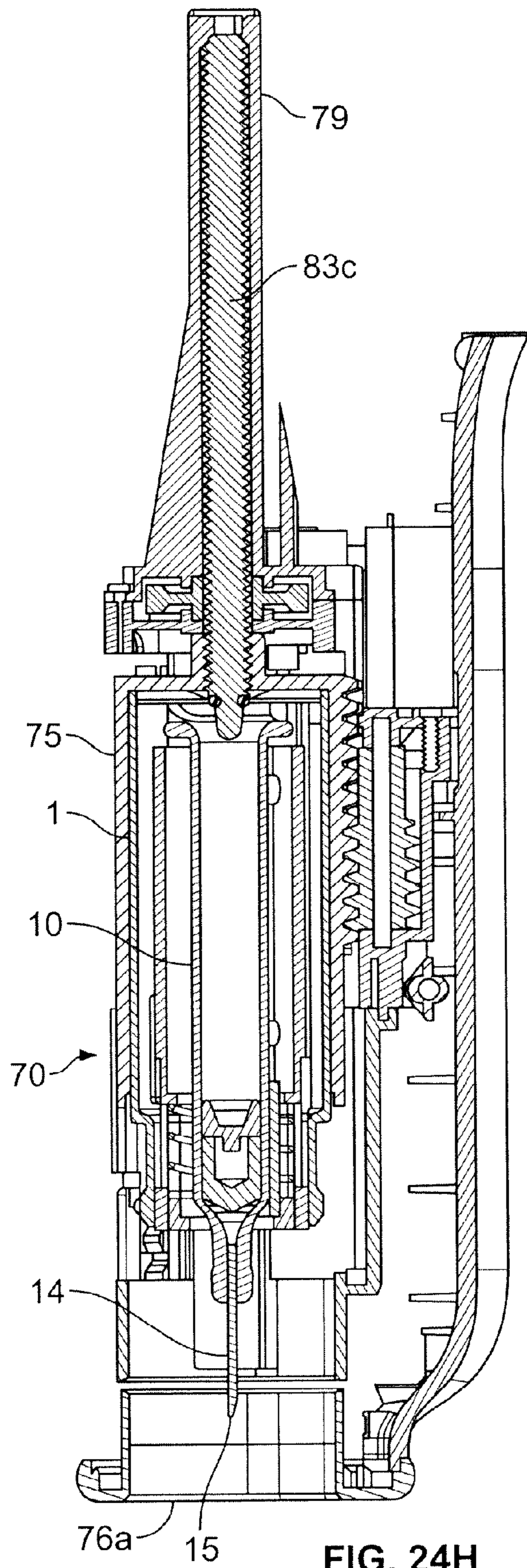

FIG. 24H

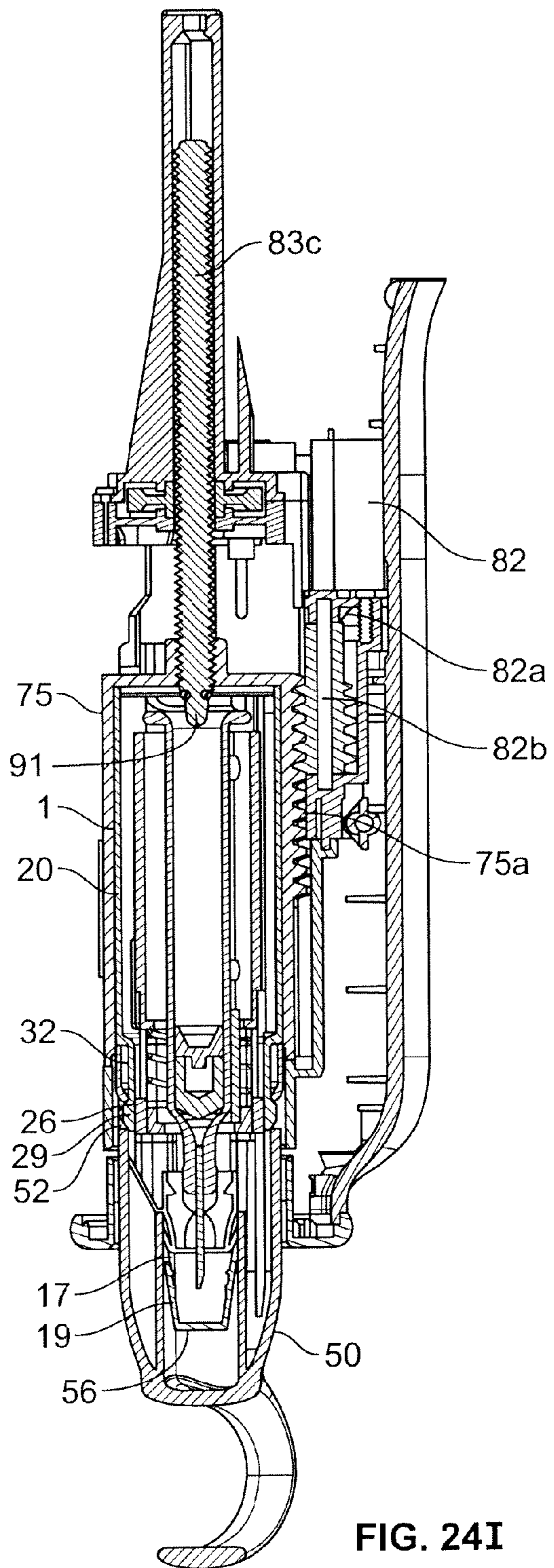

FIG. 24I

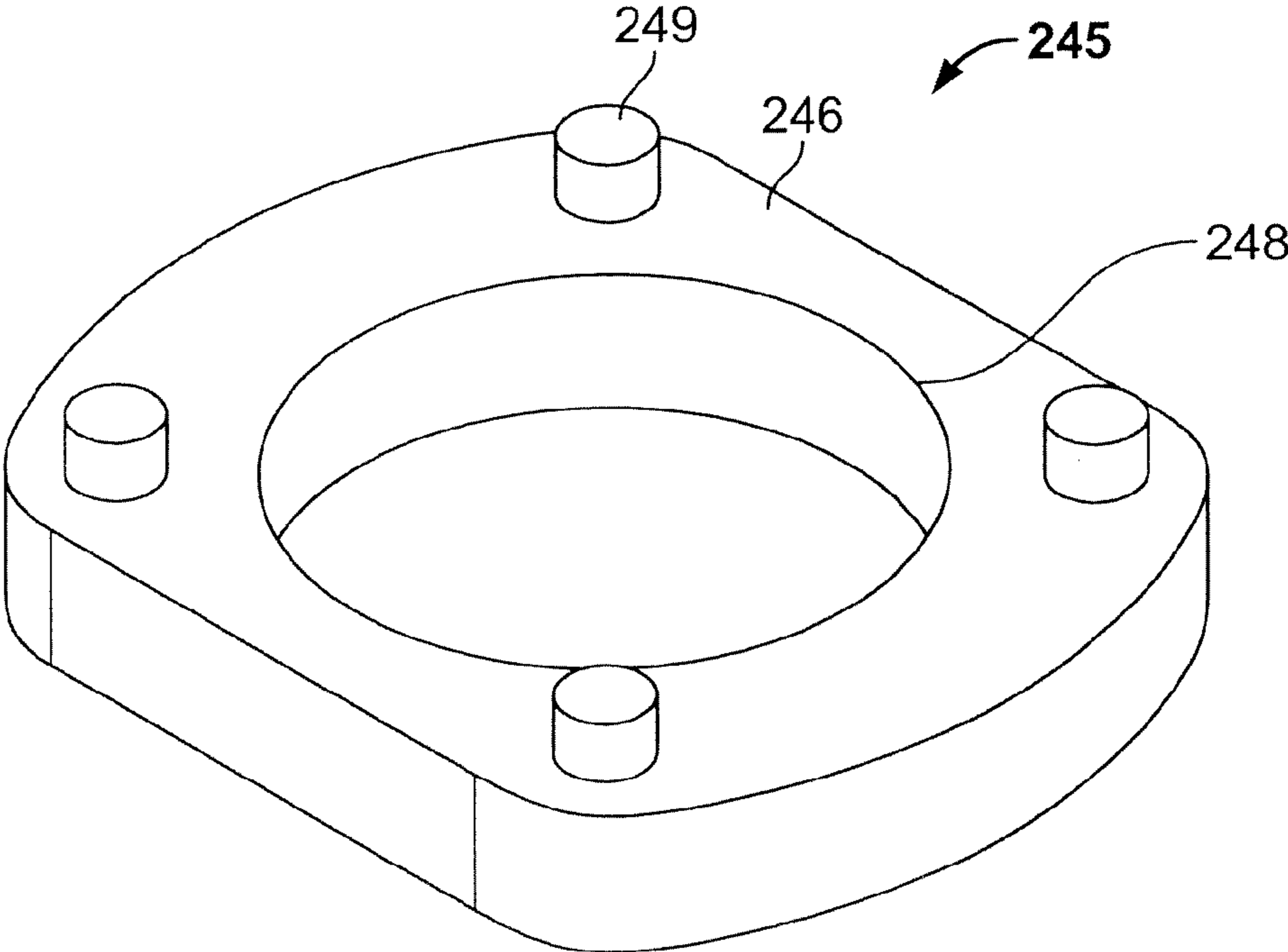

FIG. 25

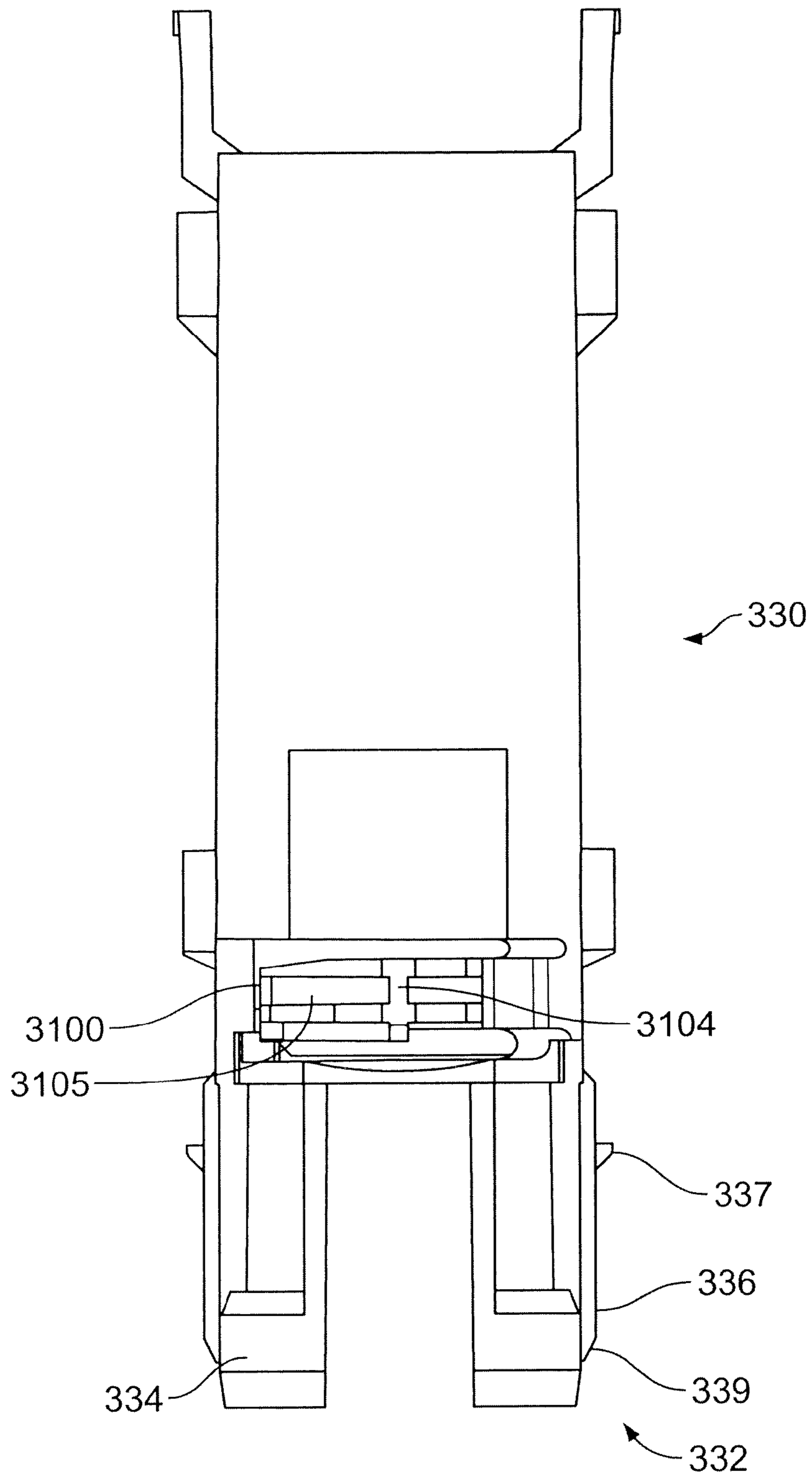

FIG. 26

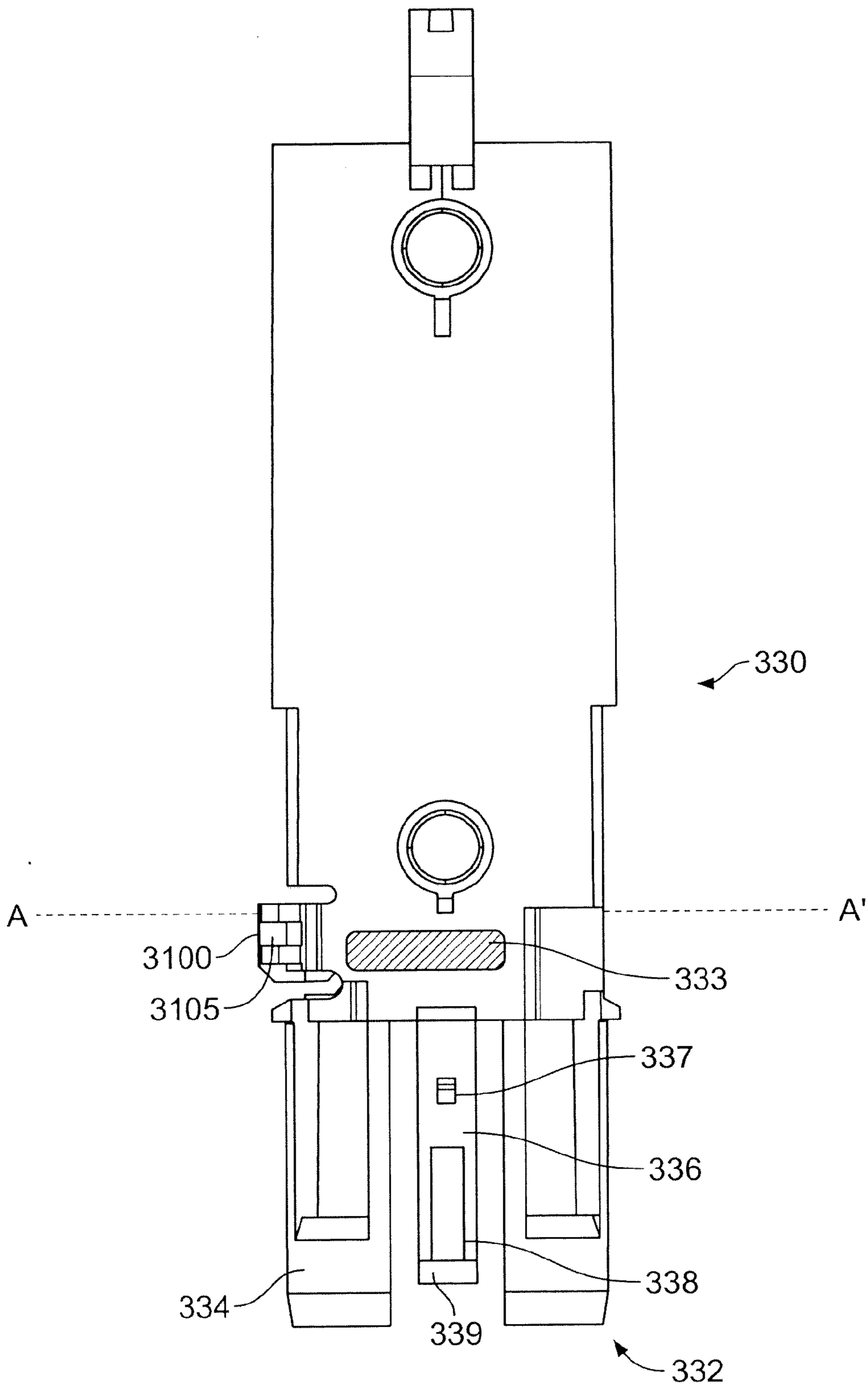

FIG. 27

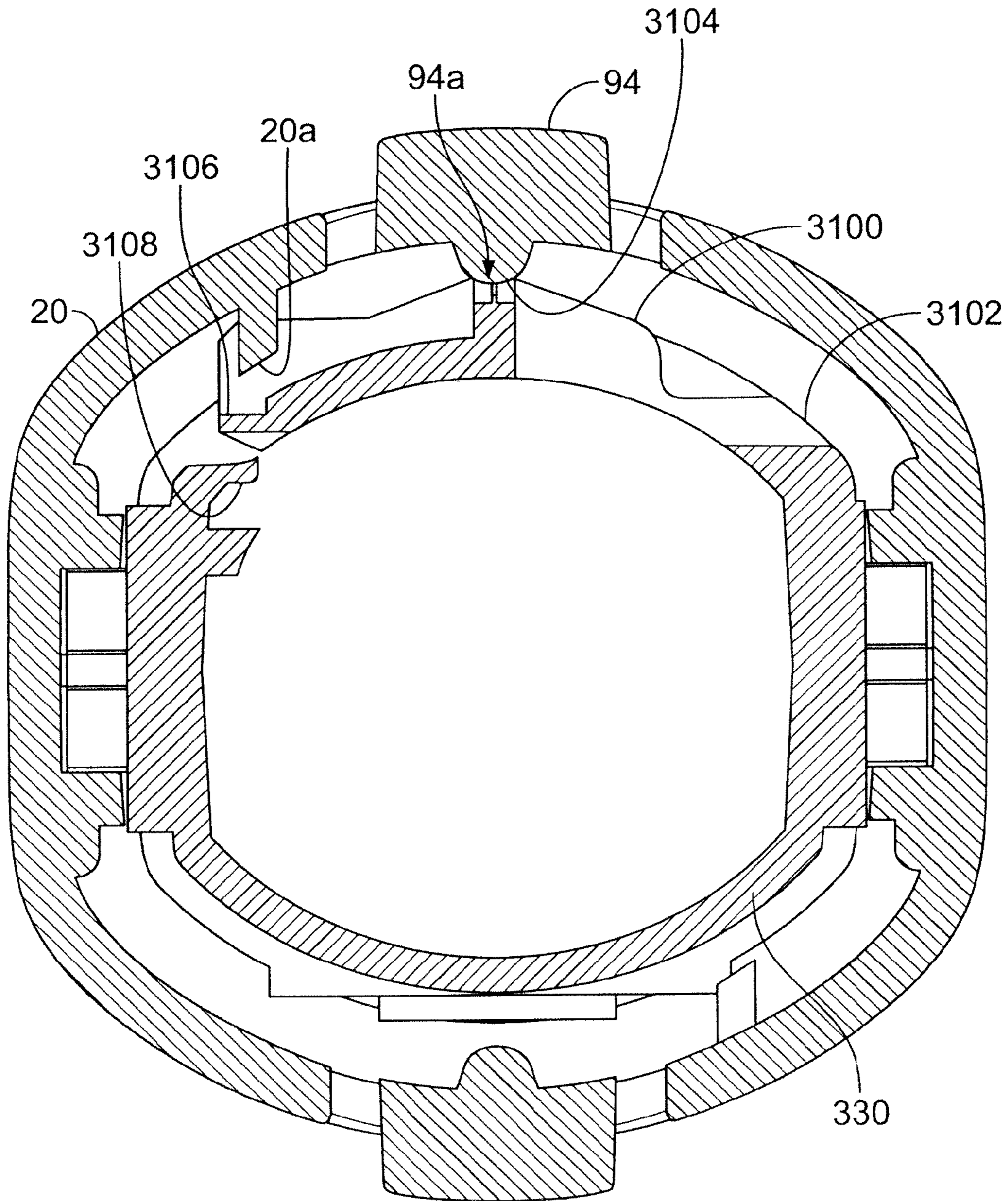

FIG. 28A

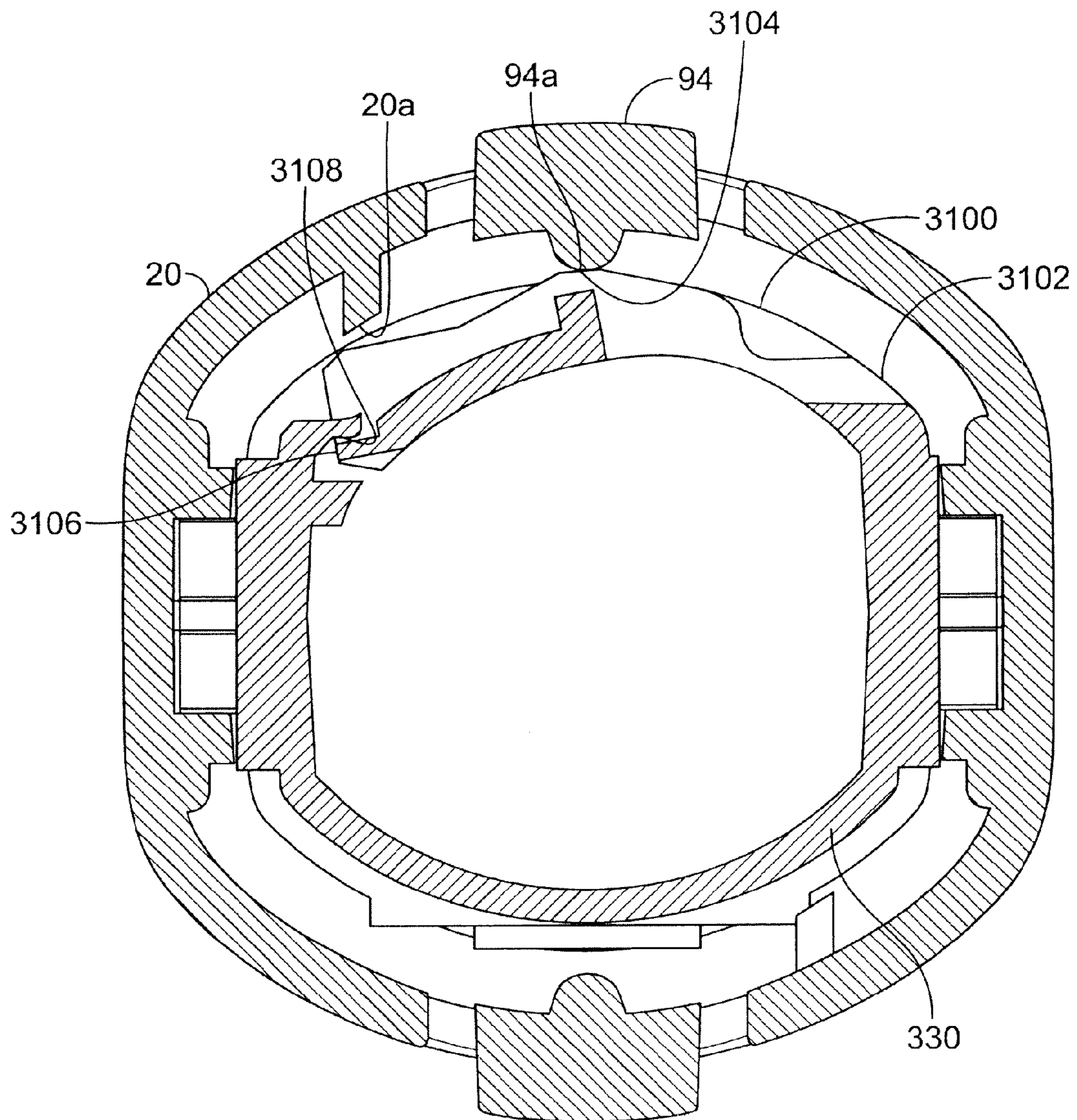

FIG. 28B

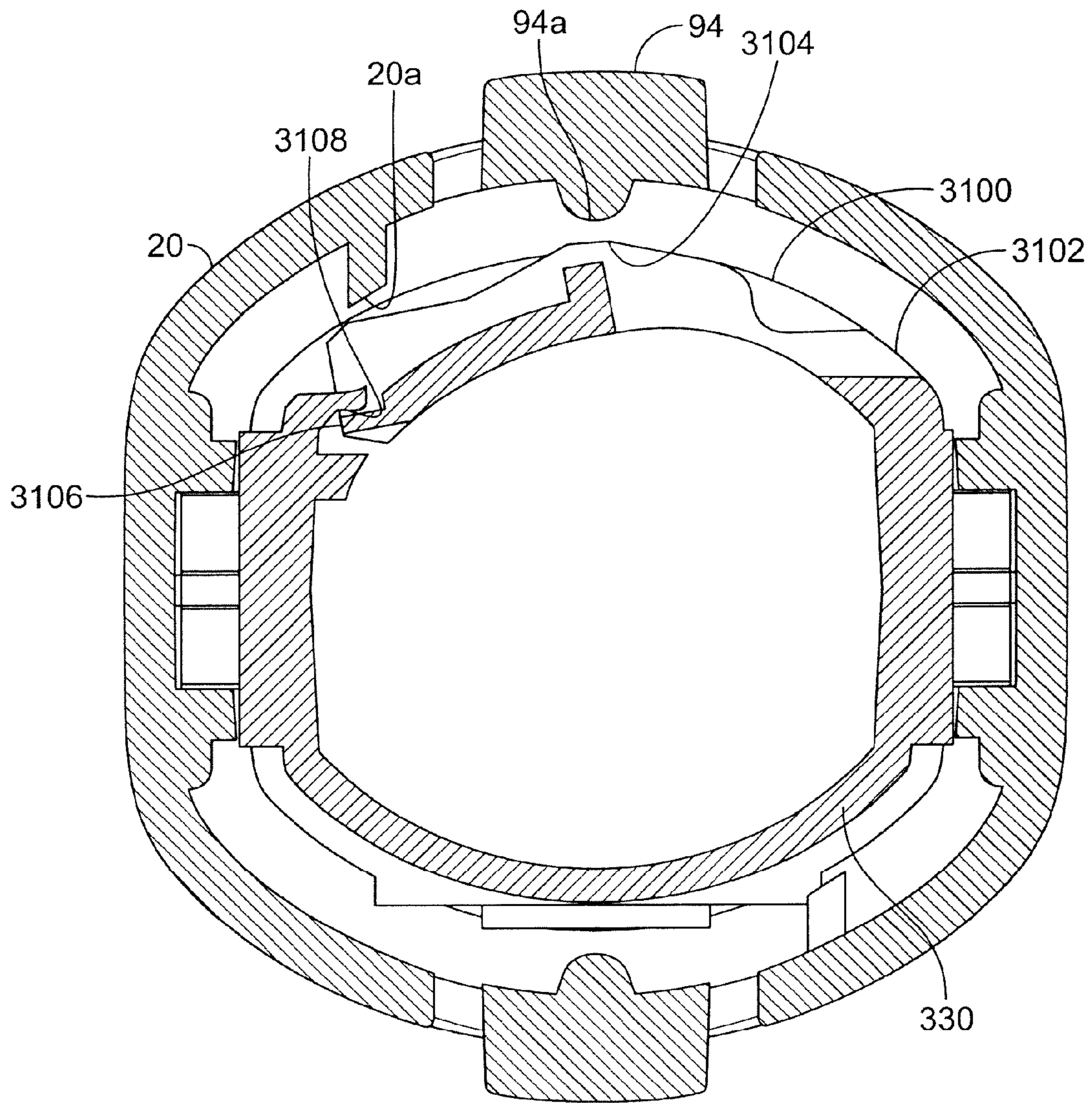

FIG. 28C

1

AUTO-INJECTOR

CROSS-REFERENCE TO RELATED APPLICATIONS

This application is a United States National Stage filing under 35 U.S.C. 371 of International Application No. PCT/EP2013/065940, filed Jul. 29, 2013, which claims priority to British Application GB1213503.4, filed Jul. 30, 2012, and British Application GB1222353.3, filed Dec. 12, 2012, each of which is hereby incorporated by reference herein in its entirety. International Application No. PCT/EP2013/065940 was published under PCT Article 21(2) in English.

BACKGROUND

The present application relates to an auto-injector device for receipt of a syringe that is suitable for use in the injected delivery of a drug formulation to a patient.

It is well-known to use syringes for the delivery of injectable liquid drug formulation to a patient. Syringes rely on puncturing of the patient's skin by a hollow needle through which the injectable liquid drug (e.g. in solution or suspension form) is delivered to the muscle or tissue of the patient. Typically, syringes comprise a barrel for containing a volume of the liquid drug; a hollow needle defining a needle tip for dispensing of the liquid; and a plunger that is axially movable within the barrel.

It is also well-known to provide auto-injectors for use with syringes. Such auto-injectors typically comprise a body for housing the syringe and an actuating mechanism, which is triggered in use, to allow for automatic delivery of the liquid drug formulation from the syringe. Actuating mechanisms typically comprise a source of drive (e.g. a strong spring) for drivable movement of a drive transfer element (e.g. a plunger rod) that transfers drive to the plunger for axial movement thereof within the syringe barrel. Such movement of the plunger results in the plunged driving of the liquid drug from the syringe barrel to the hollow needle for dispensing to the patient via the needle tip thereof.

For safety and hygiene reasons, it is desirable that the hollow needle does not protrude from the housing of the auto-injector other than when expelling the liquid drug formulation during an injection procedure. Thus, auto-injectors have been developed in which, the housing is arranged such that a needle receiving part allows for the needle of the syringe to be axially moveable therein from a first (i.e. rest) position in which the hollow needle is shrouded by the needle receiving part to a second (i.e. use) position in which at least the tip of the needle protrudes from that needle receiving part of the housing for penetrating the skin of the patient to an injection position. Only when the needle is at such injection position should it be possible for drug delivery to commence. Thus, auto-injectors have been developed which provide a two stage actuating mechanism, which first acts to transfer drive force to move the syringe from the 'rest' to the 'use' position, and which only then secondly acts to transfer drive force to the plunger for expelling of liquid drug contents from the syringe barrel.

The majority of auto-injectors are configured as a single device that incorporates both syringe and actuating mechanism in the same device housing. It is common for such devices to be arranged to be disposable such that following injected delivery of the liquid drug formulation, and typi-

2

cally also following retraction of the syringe back into the housing, the whole device may be safely disposed of.

SUMMARY

5

It has been proposed to configure auto-injectors to include an electrically powered source of drive. Such configurations are particularly suitable for use by patients whose manual dexterity is so compromised (e.g. due to severe arthritis) that electrical powering is of real practical assistance. The use of electrically powered drive systems can also allow for more complex drive arrangements (e.g. two speed injection procedures) to be engineered. Furthermore, electrical powered devices can also be arranged to include electrical control systems and electronic data management systems including those that provide information and feedback to the patient by means of a suitable user interface.

In some situations, it is undesirable for an electrically powered auto-injector to be fully disposable. Auto-injectors disclosed herein, in certain embodiments, include both a re-useable drive unit comprising an electrically powered source of axial drive and a cassette unit comprising a syringe, which releasably interfits with the drive unit and can be arranged to be disposable. The housing of the drive unit defines a docking cavity arranged for docking receipt of the cassette unit at a docking position. Such auto-injectors may be 'environmentally friendly,' where the majority of components are retained to be used for further injection procedures. It also allows for the drive unit to be fitted with additional features such as electronics, which may not be cost effective on a completely disposable device.

The cassette unit comprises a cassette unit housing defining a cassette unit housing cavity and a needle projection aperture. The cassette unit housing cavity is arranged for receipt of a standard syringe comprising a barrel for containing a volume of a liquid drug formulation, a hollow needle at a front end of said barrel defining a needle tip for dispensing of the liquid drug formulation and a plunger that is axially movable within the barrel. Either the syringe or the cassette unit and syringe held thereby is movable within the drive unit housing from a rest position, in which the needle tip of the syringe is within the drive unit housing to a use position, in which the needle tip protrudes from a needle delivery aperture of the drive unit housing. In embodiments, the cassette unit is also provided with a removable cap that fits over and thereby, acts such as to close off, the needle projection aperture. In embodiments, connecting to the removable cap, there is also provided a needle cover defining a needle sheath arranged in a sheathing configuration for sheathing of said needle tip.

The drive unit includes a drive arrangement comprising an electrically powered source of axial drive. In certain implementations, the drive unit includes a first drive transfer element for transferring the axial drive to the cassette unit for advancing the syringe to said use position, and a second drive transfer element for subsequently transferring the axial drive to the plunger of the syringe for moving the plunger into the barrel of the syringe to eject at least part of the volume of liquid drug formulation.

One problem associated with the use of such an auto-injector having a re-useable drive unit and a separate cassette unit is that the second drive transfer element (e.g. in the form of a rotating screw or worm drive) could direct undesirably high (e.g. torsion) drive loads on the syringe barrel and other parts of the system in situations where the second drive transfer element makes direct contact with the syringe plunger.

In solution to the above-described problem, and to minimize these drive (e.g. torsion) loads, the syringe barrel of the cassette unit may be provided with a plunger slaving part. Thus, the second drive transfer element acts to transfer axial drive to the plunger slaving part and hence, to the plunger of the syringe for moving the plunger into the barrel of the syringe to eject at least part of said volume of liquid drug formulation.

In embodiments, the plunger slaving part may be configured to perform a second purpose of providing an easy-to-identify visual indicator of the plunger's position within the syringe so that the patient can visually confirm the drug had been fully injected or not during use thereof. In this embodiment, the slaving part may be called a stopper position indicator.

One possible problem that may arise when the plunger slaving part is employed as such a stopper position indicator is that of unintended movement of the plunger slaving part relative to the syringe such as may arise during handling or transport thereof. Applicant has found that it is important to inhibit such unintended movement because it will inevitably affect the reliability/integrity of the visual indicator of stopper position, and thus no longer provide a true reading of stopper position, which relates to the injected use thereof.

In solution, the plunger slaving part is arranged to define a circumferential wall arranged for frictional sliding relationship with the inner wall of the syringe barrel and that circumferential wall is provided with one or more slide restrictors that restrict (any unintended) frictional sliding movement thereof in relation to the inner wall of the barrel. In embodiments, each of the one or more slide restrictors comprises a flexible vane arranged to flex slightly in response to frictional sliding movement of the plunger slaving part.

According to one aspect there is provided a cassette unit for use with an auto-injector having an electrically powered drive unit, said cassette unit comprising:

a cassette unit housing defining a cassette unit housing cavity and a needle projection aperture;

said cassette unit housing cavity arranged for receipt of a syringe comprising:

a barrel for containing a volume of a liquid drug formulation, said barrel defining a flange at the rear end thereof and a forward shoulder at the forward end thereof;

a hollow needle at a front end of said barrel, said hollow needle defining a needle tip for dispensing of said liquid drug formulation; and

a plunger that is axially moveable within the barrel; and axially moveable within the barrel for forward movement into contact with said plunger, a plunger slaving part defining a circumferential wall arranged for frictional sliding relationship with the inner wall of the barrel, a rear drive-receiving face and a front plunger-contacting face,

said plunger slaving part arranged such that when a drive load is applied to said rear drive-receiving face to bring the front plunger-contacting face into contact with the plunger the drive load is evenly transmitted to the plunger,

wherein said circumferential wall is provided with one or more slide restrictors that restrict frictional sliding movement thereof in relation to the inner wall of the barrel.

In embodiments, the one or more slide restrictors are arranged to increase the resistance thereof to frictional sliding movement.

In embodiments, each of the one or more slide restrictors comprises a flexible vane arranged to flex slightly in response to frictional sliding movement of the plunger slaving part.

According to another aspect there is provided an auto-injector comprising

(a) a cassette unit as described herein; and

(b) a drive unit.

In certain implementations, the drive unit includes a housing defining a docking cavity and a needle delivery aperture, wherein said docking cavity is arranged for docking receipt of said cassette unit at a docking position. The cassette unit and/or said syringe is movable from a rest position, in which the needle tip of the syringe is within the drive unit housing to a use position, in which the needle tip protrudes from said needle delivery aperture.

The auto-injector may also include a drive arrangement comprising:

one or more electrically powered sources of axial drive; a first drive transfer element for transferring said axial drive to the cassette unit and/or to the syringe for advancing the syringe to said use position; and

a second drive transfer element for subsequently transferring the axial drive to the plunger slaving part and hence, to the plunger of the syringe for moving the plunger into the barrel of the syringe to eject at least part of said volume of liquid drug formulation.

According to another aspect, there is provided a cassette unit comprising a housing defining a housing cavity arranged for receipt of a syringe having a barrel and plunger that is axially moveable within the barrel; and a plunger slaving part arranged to evenly transmit a drive load to the plunger, wherein a circumferential wall of the plunger slaving part is provided with one or more slide restrictors that restrict frictional sliding movement between the plunger slaving part and an inner wall of the syringe barrel. In certain implementations, said one or more slide restrictors are arranged to increase the resistance thereof to frictional sliding movement. In certain implementations, each of the one or more slide restrictors comprises a flexible vane arranged to flex slightly in response to frictional sliding movement of the plunger slaving part. In certain implementations, said one or more slide restrictors are arranged to increase the initial resistance to forward frictional sliding movement but to impart lesser resistance to said forward frictional sliding movement once movement is underway. In certain implementations, the one or more slide restrictors are arranged to more greatly increase the resistance to a backward frictional sliding movement than to the forward frictional sliding movement.

According to another aspect, there is provided a cassette unit comprising a housing defining a housing cavity arranged for receipt of a syringe having a barrel and plunger that is axially moveable within the barrel; and means for evenly transmitting a drive load to the plunger, wherein a circumferential wall of the drive load means is provided with means for restricting frictional sliding movement between the drive load means and an inner wall of the syringe barrel.

These and other embodiments are set forth in the later description, which describes for illustrative purposes only various embodiments thereof.

In relation to aspects of the auto-injector device described herein the term 'forward' is used to mean that end of the device, which locates closest to the injection site in use (i.e.

the needle tip end) and the term 'rear' or 'rearward' is used to mean that end of the device, which locates furthest from the injection site in use.

There is provided an auto-injector device that is arranged for use with a syringe that contains a liquid drug formulation. The syringe is arranged to be suitable for use in the injected delivery of the liquid drug formulation to a patient.

The auto-injector comprises both a drive unit and a cassette unit receivable by the drive unit. The individual drive unit and cassette unit parts thereof comprise further separate aspects of the present application. In embodiments the drive unit and cassette unit are provided as a kit of parts.

Auto-injectors comprising both a drive unit comprising an electrically powered source of axial drive and a cassette unit comprising a syringe, which releasably interfits with the drive unit already have been described in Applicant's PCT publications WO2012/164,390; WO2012/164,402; WO2012/164,404; WO2012/164,389; WO2012/164,397; WO2012/164,394; WO2013/001378; WO2012/164,406; and WO2012/164,403, the contents of all of which are incorporated by reference in their entirety and made part of this application.

Cassette Unit

The cassette unit comprises a cassette unit housing defining a cassette unit housing cavity. The cassette unit housing cavity is arranged for receipt of a syringe and is therefore typically sized and shaped for this purpose. The cassette unit housing may be arranged as a single part or a multi-part (e.g. two part) cassette unit housing assembly.

In embodiments, the syringe is held in generally fixed fashion within the cassette unit housing. In other embodiments, the syringe is movable within the cassette unit housing such as in a direction parallel with or along the drive axis.

In embodiments, wherein the syringe is held in generally fixed fashion within the cassette unit housing, at least the needle tip of the syringe normally protrudes out of the cassette unit housing cavity such as from a needle projection aperture thereof.

In other embodiments, the syringe is movable within the cassette unit housing from a first position, in which the needle tip of the syringe is within the cassette unit housing to a second position, in which at least the needle tip protrudes from a needle projection aperture thereof.

The syringe that is receivable within the cassette unit housing cavity comprises a syringe barrel for holding a volume of the liquid drug formulation; a hollow needle at a front end of the barrel, the hollow needle defining a needle tip for dispensing of said liquid drug formulation; and a plunger (e.g. in the form of a rubber stopper) that is axially movable within the syringe barrel. The syringe plunger is movable axially within the barrel so as to enable the liquid drug formulation to be expelled from the barrel and thence through the hollow needle via the dispensing tip for injection into the patient. The syringe barrel is typically, comprised of glass but may also be comprised of a relatively hard plastic polymer such as hardened polyethylene, polycarbonate or cyclic olefin polymers.

In embodiments, the plunger is comprised of a natural or synthetic polymer friction material, which frictionally interacts with the side wall of the syringe barrel. Suitable plunger materials include natural or synthetic rubbers or elastomeric materials.

In more detail, the syringe barrel is selected such as to define a barrel chamber for containing a suitable volume of the liquid drug formulation. In embodiments, that suitable volume is selected to correspond to a single dose of the drug

formulation to be delivered to the patient. In other words, delivery of that single dose involves expelling all of the liquid drug formulation contents of the barrel chamber through the hollow needle for injection into the patient.

In embodiments, the rear end of the syringe barrel is provided with an end flange. In embodiments, the forward end of the syringe barrel is shaped to provide a shoulder. In embodiments, forward of that shoulder the syringe narrows further into a neck, which typically forms the needle-holding part thereof.

In embodiments, the needle barrel is provided with a barrel sleeve that is arranged to fit over part or all of the length of the needle barrel. The barrel sleeve may also extend out beyond the syringe barrel to wholly or partly enclose a length of the forward shoulder of the syringe barrel and of the hollow needle that extends from (the forward shoulder) of the syringe barrel.

In embodiments, the cassette unit is arranged to accommodate multiple syringe sizes. Common sizes of syringe include the 2.25 ml syringe and the 1 ml 'long' syringe, which has a smaller syringe barrel diameter.

In embodiments, accommodation of multiple syringe sizes within the same cassette unit geometry is achievable by providing suitable adapters to the barrel of the syringe. In embodiments, sleeve form adapters are employed.

In embodiments, the sleeve form adapter is arranged for receipt by the syringe barrel and fits at least partly over the flange of the rear end of the syringe barrel. In embodiments, the sleeve adapter is arranged for snap fitting over the end flange of the syringe. In embodiments, the flange is effectively capped by the relevant 'end flange' part of the sleeve form adapter.

In embodiments, a major portion of the syringe barrel and end flange thereof is in use, sleeved by the sleeve form adapter. The overall effect of this sleeving of a major portion is firstly to increase the effective diameter of the syringe barrel; secondly to provide strengthening reinforcement to the end flange; and thirdly to increase the effective length of the syringe.

In one particular embodiment, the cassette unit is shaped and sized based on the geometry of the larger 2.25 ml syringe. A syringe having a smaller outer dimension (e.g. a 1 ml 'long' syringe) may then be accommodated in this same cassette unit by use of a sleeve adapter that effectively functions to adapt the outer syringe geometry (e.g. the outer diameter thereof) to closely correspond to or to be identical with that of the 2.25 ml syringe.

In embodiments, adding a sleeve adapter to the smaller diameter 1 ml 'long' syringe can make it slightly longer than the 2.25 ml syringe. In embodiments, when the cassette unit is assembled with the 2.25 ml syringe, an adapter ring may be added underneath the syringe flange to make its effective flange thickness the same as that of a smaller 1 ml syringe with a sleeve adapter.

In embodiments, the sleeve adapter is provided with one or more slits in the wall(s) of the sleeve adapter such as to define flexible fingers, which allow the adapter to flex open. In embodiments, the presence of such flexible fingers is of utility during assembly of the sleeved syringe as the needle cover (e.g. rigid needle shield), which typically has a larger diameter than the syringe barrel, passes through the centre of it when the syringe is pressed into the adapter. In embodiments, the end flange at the rear end of the syringe then snaps into the rear end of the adapter such that the syringe is locked into the adapter once assembled.

In embodiments, one or more positioning and/or retaining features are provided to the cassette unit housing for posi-

tioning and/or retaining the syringe and sleeve form adapter in the cassette unit housing cavity. In embodiments, the one or more positioning and/or retaining features comprise one or more snap features provided interiorly to the cassette unit housing.

In certain implementations, the ability of the cassette unit to accommodate syringes of different sizes confers certain advantages. In the case of drive units with a variable performance across the injection stroke it may be advantageous in some circumstances to use a syringe of larger bore diameter because the same volume of drug can be delivered from a shorter injection stroke, thereby enabling the drive unit performance to be optimized.

Similarly, for a given combination of needle and drug (same needle bore and viscosity) the volume injected per unit displacement of the plunger is greater in the case of a wider bore syringe by a factor proportional to the square of the difference in syringe diameter. A faster injection can therefore be achieved for the same plunger displacement velocity. In this case the force applied by the plunger will be greater in the larger syringe due to the increase in volumetric flow rate. This may be useful in cases where the maximum displacement velocity is limiting.

Also, the flexibility in dose delivery rate provided by variable syringe sizes may also be beneficial in optimizing the power requirements of the electrically powered drive unit. Thus, in embodiments this may limit peak current drain of the batteries thereby enabling smaller batteries to be used, maximizing the time between recharge or replacement and/or prolonging their useful life.

It has been appreciated that to reduce the risk of the syringe shattering under the loads associated with injecting the drug, it is important for a majority of the load path to travel through the shoulder at the forward end of the syringe and lesser load to pass through the flange at the rear end of the syringe.

In embodiments, the forward shoulder of the syringe is provided with one or more shoulder support features. In embodiments, the one or more shoulder support features are integral (e.g. integrally formed) with the cassette unit housing. In other embodiments, the one or more shoulder support features are defined by one or more separate shoulder support parts provided to the cassette unit.

In embodiments, the one or more shoulder support features locate (e.g. in snap-fit arrangement) between the needle cover (e.g. rigid needle shield) and the forward shoulder of the syringe. In embodiments, the sleeve adapter as described above, is provided with such one or more shoulder support features that in embodiments, snap-fit between the needle cover (e.g. rigid needle shield) and the forward shoulder of the syringe. This snap fitting is typically enabled after the syringe assembly has been pressed through the sleeve adapter during the assembly operation.

In embodiments, a clearance space is defined between the bottom of the syringe flange and the closest surface of the sleeve adapter. In embodiments, the sleeve form adapter acts to space the end flange of the syringe from the inner walls of the cassette unit housing. In embodiments, when the syringe is loaded within the cassette unit housing the flange of the syringe is spaced from the inner walls of the cassette unit housing and/or the sleeve adapter and in embodiments, is not in contact with anything.

In embodiments, a ring of (e.g. compliant such as resilient or flexible) material such as rubber or a suitable synthetic polymeric material is employed to bear some of the load on the flange and/or to accommodate tolerances. In embodiments, that ring of material is arranged for receipt over the

shoulder support feature. In embodiments, the ring of material acts such as to secure the shoulder support feature in place such as by securing a snap-fit arrangement in place.

In embodiments, at least part of the syringe or syringe/sleeve adapter combination interacts with (e.g. inserts into) a constraining feature of the cassette unit housing that has a tight clearance between its inner walls and the outside diameter of the standard (e.g. 2.25 ml) syringe. In embodiments, this constraining feature of the cassette unit housing interacts with the shoulder and/or neck of the syringe. In embodiments, this feature is the only surface acting to constrain the position of the syringe within the cassette unit housing (e.g. during injection). In embodiments, the constraining feature of the cassette unit housing that constrains the syringe also prevents the sleeve adapter from flexing outwards when the injection loads are applied to the syringe. With the rear end of the sleeve adapter (e.g. any defined fingers thereof) securely snapped under the shoulder of the syringe and so prevented from flexing outwards, the syringe is effectively secured within the cassette unit housing. In embodiments, if this were not the case the force applied to the syringe during injection could push the fingers open and enable the syringe to push through.

The hollow needle defines a needle bore, which is most typically of circular cross-section and of selected bore diameter. It may be appreciated that in embodiments, the bore diameter may affect the force required to expel the liquid drug formulation through the needle and also the velocity at which the liquid drug formulation is expelled.

The selected needle bore may also, in embodiments affect the degree of patient discomfort during injection. Smaller bore diameters, typically provide more patient comfort, whereas larger bore diameters enable more rapid/lower force delivery of the liquid through the needle. A compromise is therefore needed in selecting a needle bore to provide acceptable patient comfort and liquid delivery through the needle characteristics.

Examples of typical needles that are suitable for use therein include 12.5 mm ("half inch") long thin wall needles of grade 23 G, 25 G or 27 G. These have a needle bore of from about 0.2 to 0.4 mm such as from 0.25 to 0.35 mm. Other examples include both regular and thin wall needles used in conventional syringes including those with bevels such as 3 and 5 bevels.

The cassette unit housing and any inner cassette unit housing sub assembly thereof is shaped to define a cassette unit housing cavity within which the syringe is receivable, and in embodiments, a needle projection aperture. The cassette unit housing cavity is typically cylindrical in form, thereby matching the typically cylindrical outer profile of a syringe. The cassette unit housing cavity may be further shaped with any manner of grooves, indentations or other shaping or surface details to define a 'lock and key' relationship between the cassette unit housing and any inner cassette unit housing sub assembly thereof and the syringe. Colour guides, arrows and any other surface markings may also be employed.

Typically, the cassette unit housing and/or any inner cassette unit housing sub assembly thereof is provided with a barrel receiving part for receiving the barrel of the syringe; a plunger receiving part for receiving the plunger of the syringe; and in embodiments, a needle receiving part for receiving the hollow needle of the syringe.

In embodiments, the plunger receiving part of the cassette unit housing and/or any inner cassette unit housing sub assembly thereof allows the plunger within the syringe barrel to be received thereby and for the plunger to be

movable (e.g. axially) therein from a first position to a second position, in which it is moved somewhat into the syringe barrel. During use the plunger is in embodiments, movable to a fully plunged position in which most, in 5
embodiments all of the liquid drug formulation contents of the barrel have been expelled.

In embodiments, the needle receiving part of the cassette unit housing and/or any inner cassette unit housing sub assembly thereof includes a needle projection aperture through which the hollow needle may protrude from the housing, for example during expelling of the liquid drug 10
formulation through the hollow needle and its needle tip for delivery to the patient.

In embodiments, the syringe is movable within the cassette unit housing cavity from a rest position, in which the 15
needle tip is within the cassette unit housing to a use position, in which the needle tip protrudes from the needle projection aperture. In other embodiments, the syringe is in fixed relationship with the cassette housing in which, typically the needle tip protrudes from the needle projection 20
aperture.

Where the syringe is movable in the cassette unit housing, it may desirable for safety and hygiene reasons that the 25
needle does not protrude from (i.e. out with) the cassette unit housing other than when expelling the liquid drug formulation during an injection procedure. Thus, the cassette unit housing and/or any inner cassette unit housing sub assembly thereof and cassette unit housing cavity defined thereby is generally arranged such that the needle receiving part 30
thereof allows for the needle of the syringe to be axially moveable therein from a first position in which the needle is wholly housed (or shrouded) by the needle receiving part to a second position in which at least the tip of the needle protrudes from that needle receiving part of the cassette unit housing.

In embodiments, where the syringe is movable within the cassette unit the cassette unit housing includes biasing 35
means (e.g. a spring) arranged such that the needle is normally biased towards the first position, wherein such biasing means are overcome during the actuation of the syringe (e.g. by an actuating mechanism) to allow for movement of the needle to the second position.

In embodiments, it is desirable for cassette unit housing to allow for the needle of the syringe to be retracted into the 40
housing after use. Thus, it is desirable to be able to retract the needle back into the needle receiving part of the cassette unit housing after the injection procedure, that is to say to retract the needle from the second position to a retracted position that may in embodiments, correspond to the first 45
position or in other embodiments, correspond to a third position, which in embodiments is further away from the needle projection aperture. A needle retract mechanism may thus, be provided to the cassette unit housing (e.g. responsive to a biasing means such as a light return spring) to retract the syringe needle back into the cassette unit housing.

In embodiments, it is desirable for the cassette unit housing to allow for the needle of the syringe to be shrouded 50
by a needle shroud element after use. Thus, in particular it is desirable to be able to provide a means of shrouding the needle of the syringe that is moved or otherwise brought into operation after completion of the injection procedure. Such means in embodiments comprises a movable shroud element that is adapted to be movable to a shrouding configuration at the end of the injection procedure.

In embodiments, the cassette unit housing is provided 65
with a removable cap that fits over and thereby, acts such as to close off, the needle projection aperture. It may therefore,

be appreciated that when in the capped position, the removable cap acts such as to prevent ingress of contaminants into the needle receiving part of the housing.

In embodiments, the syringe further comprises a needle cover defining a needle sheath arranged in a sheathing 5
configuration for sheathing (e.g. sealing) of the needle tip.

In embodiments, the needle sheath is comprised of a (e.g. resiliently) compressible material such as a natural or synthetic rubber material. In a storage configuration, the needle 10
tip sticks into (e.g. is spiked or staked into) the needle sheath such that sealing of the needle tip is achieved. Usually, at least the first 3 to 4 mm of the needle tip end is so sheathed. It will be appreciated that for clinical reasons, the sealing of the needle tip acts in embodiments, such as to prevent 15
passage of contaminant, bacterial or otherwise, through the needle tip and thus into the needle bore and syringe barrel chamber. Sterile sealing is preferred.

In embodiments, the needle cover is provided with a needle sheath cover for covering the needle sheath thereof. 20
In embodiments, the needle sheath cover is comprised of a rigid material (e.g. polypropylene). In embodiments, the needle sheath cover is provided with one or more gripping elements (e.g. hooks) arranged for gripping of the needle sheath. In embodiments, the needle sheath is provided with 25
one or more features arranged for receipt of the one or more gripping elements such as one or more indents, grooves or cavities.

In embodiments, the needle cover is provided to (e.g. fixed to or integral with) a removable cap for the cassette 30
unit housing. Thus, in embodiments, the needle cover projects within the cap such that when the removable cap is in the capped position the needle sheath and any needle sheath cover therefor projects towards the needle tip of the syringe. In such embodiments, when in the capped position, the 35
needle tip is sheathed by the needle sheath, and when the cap is removed the needle sheath and any needle sheath cover therefor are also removed such as to thereby, unsheath the needle tip. In embodiments, the removable cap defines an essentially closed cylindrical cap chamber, optionally tapering, and the needle sheath and any needle sheath cover are 40
provided along the axis of that cylindrical chamber.

In embodiments, the interior of the removable cap is provided with a connector defining one or more needle cover 45
gripping elements for gripping the needle cover (i.e. gripping the needle sheath and/or any needle sheath cover therefor). In embodiments, such gripping elements are arranged for gripping of the needle cover when in the capping position. In embodiments such gripping elements are (e.g. additionally) arranged for gripping of the needle 50
cover on removal of the cap such that removal of the cap also results in removal of the needle cover and hence, unsheathing of the needle tip. In embodiments, the needle cover gripping elements are arranged to project away from the top inner surface (e.g. of the cylindrical cap chamber) of the removable cap and towards its open end.

In embodiments, the connector comprises one or more needle cover gripping elements (e.g. gripping legs) attaching 55
to a central hub. In embodiments, the connector is in the form of a cage-like needle cover gripper. In embodiments, each gripping element (e.g. leg) is provided (e.g. at the foot thereof) with one or more gripping protrusions such as one or more internally facing hooks or barbs. In embodiments, the internally facing hooks or barbs are disposed at an angle with respect to the gripping leg. In embodiments, the connector 60
locates within the removable cap such that the central hub locates adjacent to or slightly spaced from the top inner cap wall or surface and the gripping legs project away from

the top inner cap wall or surface and towards the open end of the cap. Other needle cover gripper arrangements are disclosed in Applicant's co-pending PCT publication no. WO2009/081103 the entire contents of which are incorporated herein by reference.

In embodiments, the removable cap is provided with a connector. The connector is shaped to fit within and engage the needle cover and to engage the inner part of the removable cap. In embodiments, the connector includes one or more needle gripper elements in the form of first legs attaching to a central hub and spaced symmetrically away from one another, each first leg having one or more internally facing barbs pointing toward a forward region of the connector and adapted to engage a proximal region of the needle cover. In embodiments, the one or more internally facing barbs are disposed at an angle with respect to the first leg. In embodiments, the connector also includes one or more second legs spaced symmetrically away from one another, each second leg having one or more externally facing barbs located in the forward region of the connector and adapted to engage a forward region of the inner part of the removable cap. In embodiments, the one or more first legs are biased initially at about 60 to 80 degrees with respect to the horizontal. Arrangements of removable cap and connector of this type are disclosed in Applicant's co-pending PCT publication no. WO2009/090499 the entire contents of which are incorporated herein by reference.

In embodiments, the geometry of the removable cap is selected to allow for the needle cover to be sufficiently aligned with the needle of the syringe so that on re-capping the needle does not undesirably catch on the needle sheath inside the needle cover. In embodiments, wherein the connector comprises one or more needle cover gripping elements (e.g. gripping legs) attaching to a central hub, Applicant has found that to assist re-sheathing of the needle cover it is desirable to position the connector within the removable cap such that the central hub is in spaced relationship to the top inner cap wall of the removable cap. When so-positioned, the gripping legs project away from the top inner cap wall and towards the open end of the cap. Applicant has found that having the central hub in somewhat spaced relationship to the top inner cap wall allows for a certain 'give' in the axial position of the needle cover such that in the event of any snagging of needle cover by the needle tip during re-sheathing, the connector and/or needle cover is free to move into the 'give' space, thereby ensuring that the snagging event does not result in any bending, or in a worst case scenario snapping, of the needle. The occurrence of any needle stick hazards during re-capping and re-sheathing is thus, minimized. In addition, the presence of 'give' space ensures that it is possible to refit the cap, which may otherwise be prevented by needle snagging.

In embodiments, the removable cap is provided with a spacer insert and the connector is provided to (e.g. locates within) the spacer insert. In these embodiments, the function of the spacer insert is effectively to assist in defining of the 'give' space as described above. In embodiments, the spacer insert defines a central end hub and an inner boss, which extends from the central end hub to define a chamber for receiving the connector and in embodiments also, in use for receiving the needle cover as gripped by the connector. In embodiments, the spacer insert also defines an outer boss, which extends from the end hub and in embodiments, also extends about (e.g. circumferentially about) the inner boss. In embodiments, the outer boss includes crenellated portions therein. In embodiments, the outer boss defines flexible fingers, which splay out from the central end hub and thus,

extend about the outer surface (e.g. of the lower part of) the outer boss. In embodiments, the flexible fingers of the outer boss locate within the crenellated portions of the outer boss. In embodiments, the spacer insert is comprised of a plastic (e.g. a plastic polymer) material and thus, may be referred to as a plastic 'outer flower' structure. In embodiments, the chamber of inner boss of the spacer insert is provided with a connector (e.g. a needle cover gripper such as in the form of a cage-like structure) and defining plural gripping elements arranged about a central hub. In embodiments, the connector is comprised of a metal and may thus, be referred to as a metal 'inner flower' structure.

To assist with re-sheathing of the needle cover on re-capping of the cassette unit after an injection procedure, the position of spacer insert and connector held there-within is in embodiments, arranged within the removable cap such that central end hub of the spacer insert is in spaced relationship to the effective end wall of the removable cap. By effective end wall it is meant either the actual end wall of the removable cap or a structure (e.g. ledge-like structure) that functions as a seat for the central end hub of the spacer insert and thus, defines the minimum spaced relationship between that central end hub and the end of the removable cap. Having the central end hub of the spacer insert in somewhat spaced relationship to the effective end wall of the removable cap allows for a certain 'give' in the axial position of the connector and needle cover gripped thereby such that in the event of any snagging of needle cover by the needle tip during re-sheathing, the spacer insert, connector and needle cover are free to move into the 'give' space, thereby ensuring that the snagging event does not result in any bending, or in a worst case scenario snapping, of the needle. The occurrence of any needle stick hazards during re-capping and re-sheathing is thus, minimized.

In embodiments, the removable cap is provided with a finger-grip feature that is sized and shaped for gripping by the finger of a user and to provide a ready means for removing the cap and needle cover attached thereto. In embodiments, the finger-grip feature is shaped to provide a ring (e.g. a gripping ring or ring pull) for ready finger gripping by the user by placing a finger or thumb inside the ring.

In embodiments, the removable cap in a capping position, fits over and thereby, acts such as to close off, the needle projection aperture of the cassette unit housing.

In embodiments, the cassette unit housing is provided with one or more first engagement features arranged for reversibly engaging one or more second engagement features of the removable cap for reversible lock engagement of the removable cap to the cassette unit housing.

In embodiments, the first engagement features of the removable cap and the second engagement features of the cassette unit housing are arranged to have a mutually engaging form selected from the group consisting of latching, peg and socket and snap-fit.

In embodiments, the cassette unit housing is provided at the forward end thereof with one or more axially protruding legs each having a first engagement feature arranged thereon, the one or more legs arranged to extend up into the removable cap when the cap is in the capping position and the one or more second engagement features are defined as sockets of the removable cap.

In embodiments, the one or more legs are arranged in a circumferential arrangement about the forward end of the cassette unit housing and said sockets of the removable cap adopt a corresponding circumferential arrangement.

In embodiments, each of the one or more first engagement features of the one or more legs is in the form of a protruding heel having a shaped tip.

In embodiments, the geometry of the removable cap is selected to allow for the needle cover to be sufficiently aligned with the needle of the syringe so that on re-capping the needle does not undesirably catch on the needle sheath inside the needle cover. In embodiments, the geometry of the first engagement features of the cassette unit housing and/or second engagement features of the removable cap is selected to allow for such ease of re-capping. In embodiments, once the first engagement features of the cassette unit housing begin to engage with the second engagement features of the removable cap it is held concentrically enough to prevent the needle from catching on the needle sheath. This is important to ensure that on re-capping the needle cover is able to fully sheathe the used needle to minimize the occurrence of any needle stick hazards.

In embodiments, the cassette unit is provided with a cap lock (i.e. cap removal prevention) feature for selectively preventing removal of the removable cap. In embodiments, the cap lock feature is movable from a first cap locking position in which it prevents removal of the cap from the cassette unit to a second cap un-locking position in which it no longer prevents such cap removal.

In embodiments, the cassette unit is provided with a shuttle lock control defining one or more blocking elements for selectively blocking movement of said one or more first engagement features of the cassette unit housing relative to the one or more second engagement features of the removable cap.

In embodiments, the shuttle lock control is axially movable relative to the cassette unit housing between:

- (i) a first 'cassette unused' position, in which said one or more blocking elements block movement of the one or more first engagement features relative to the one or more second engagement features, thereby keeping the removable cap in locked relationship to the cassette unit housing;
- (ii) a second 'cassette unlocked' position, in which said one or more blocking elements no longer block movement of the one or more first engagement features relative to the one or more second engagement features, thereby allowing for unlocking of the removable cap from the cassette unit housing and for removal and replacement thereof; and
- (iii) after replacement of the removable cap, a third 'cassette used' position, locating intermediate said first and second positions, in which the one or more blocking elements again block movement of the one or more first engagement features relative to the one or more second engagement features, thereby restoring the locked relationship between the removable cap and the cassette unit housing.

In embodiments, the shuttle lock is biased from the second position to the third position.

In embodiments, in use, on removal of the removable cap the shuttle lock control is in the second position; during use of the cassette for injection the shuttle lock control is biased into the third position; and during replacement of the removable cap the shuttle lock control is in the second position.

In embodiments, the shuttle lock control is further provided with an axial position locator, which defines three distinct axial positions of the shuttle lock control relative to cassette unit housing and corresponding to the first, second and third positions.

In embodiments, the axial position locator comprises one or more axial protrusions each having a follower arranged thereon for receipt within a corresponding axial track of the inner cassette unit housing such as to define an axial track-follower relationship therebetween.

In embodiments, the first and second positions correspond to the opposite extremes of the axial track-follower relationship.

In embodiments, each of the one or more axial protrusions of the axial position locator comprises a first latch element arranged for selective latching relationship with a corresponding second latch element of the inner cassette unit housing.

In embodiments, the first latch element defines an axial latching slot and the second latch element comprises a latching foot selectively receivable thereby and movable therewithin such as to define an axial foot-in-slot relationship therebetween.

In embodiments, in the first position the axial latching slot and latching foot are in non-latching relationship and in the second and third positions the axial latching slot and latching foot are in latching relationship, wherein the second and third positions respectively correspond to opposing slot ends of the axial latching slot.

In embodiments, the cassette unit (e.g. at the shuttle lock control) additionally comprising a non-return feature arranged such that when the first and second latch elements have come into latching relationship return to a non-latching relationship is prevented.

In embodiments, as part of the non-return feature the first latch element defines a forward ramped surface and the second latch element defines a corresponding ramped surface such as to facilitate ramping over each other when coming into latching relationship.

In embodiments, the shuttle lock control is marked with a 'used cassette' flag arranged to be brought into registration with an indicator opening or window of the cassette unit housing at the third 'cassette used' position.

In embodiments, the cap lock (i.e. cap removal prevention) feature selectively prevents removal of the removable cap until either the cassette unit locates at the docking position within the drive unit housing or until a release mechanism is activated. In embodiments, the cap lock feature of the cassette unit is only movable from a cap locking position to a cap non-locking position when the cassette unit locates at the docking position within the drive unit housing. In embodiments, the cap lock feature is in the first position during insertion of the cassette unit into the drive unit and moves to the second position when the cassette unit is in the docking position in the drive unit.

In embodiments, the drive unit includes a cap lock release feature arranged such that on moving of the cassette unit towards the docking position in the drive unit said cap lock release feature interacts with the cap lock feature of the cassette unit to move the cap lock feature to the second cap unlocking position when the cassette unit is at the docking position in the drive unit.

In embodiments, the cassette unit includes a plunger slaving part, which is axially movable within the barrel of the syringe for forward movement into contact with the plunger. In embodiments, the plunger slaving part defines a circumferential wall arranged for frictional sliding relationship with the inner wall of the barrel, a rear drive-receiving face and a front plunger-contacting face.

In injected use, the plunger slaving part is in embodiments, brought into contact with the plunger of the syringe and is axially movable within the barrel. In embodiments,

the plunger slaving part arranged such that when a drive load is applied to the rear drive-receiving face to bring the front plunger-contacting face into contact with the plunger the drive load is evenly transmitted to the plunger.

In embodiments, the front plunger-contacting face of plunger slaving part is arranged for engagement with the plunger. In embodiments, the diameter of the plunger slaving part corresponds to the diameter of the plunger.

In embodiments, the plunger is made of a material that is resiliently compressible (e.g. rubber or an organic polymeric material) and the plunger slaving part is made of a less compressible material. In embodiments, the plunger slaving part is made of a rigid material (e.g. a hard plastic polymer material such as poly propylene).

In embodiments, the rear drive-receiving face of the plunger slaving part has a central recess for receipt of a drive transfer element. In embodiments, the central recess is shaped such that the drive transfer element is rotatable therein. In embodiments, the central recess is of conical form. In embodiments, the central recess tapers to a square-cut end or to a neb end.

In embodiments, the slaving part may be configured to perform a second purpose of providing an easy-to-identify visual indicator of the plunger's position within the syringe so that the patient can visually confirm the drug had been fully injected. In this embodiment, the slaving part may also be called a stopper position indicator.

In embodiments, the circumferential wall of the plunger slaving part is provided with one or more slide restrictors that restrict frictional sliding movement thereof in relation to the inner wall of the barrel. In embodiments, the one or more slide restrictors are arranged to increase the resistance thereof to frictional sliding movement.

In embodiments, each of the one or more slide restrictors comprises a flexible vane arranged to flex slightly in response to frictional sliding movement of the plunger slaving part.

In embodiments, the one or more slide restrictors are arranged to increase the initial resistance to forward frictional sliding movement but to impart lesser resistance to said forward frictional sliding movement once movement is underway.

In embodiments, the one or more slide restrictors are arranged to more greatly increase the resistance to a backward frictional sliding movement than to the forward frictional sliding movement.

In embodiments, the one or more slide restrictors are arranged at evenly spaced intervals around the circumferential wall.

In embodiments, the cassette unit housing defines a rearward entrance to the cassette unit housing cavity, additionally comprising in capping relationship with a rearward entrance of the cassette unit housing, a cassette unit end-cap. In embodiments, the cassette unit end-cap defines a drive rod-receiving opening for receipt of a drive rod for providing forward axial drive to said plunger slaving part.

In embodiments, in a pre-use configuration, the plunger slaving part is shaped for releasable engagement with the cassette unit end-cap.

In embodiments, the drive rod-receiving opening is defined by a periphery and the plunger slaving part is shaped for releasable engagement in the pre-use configuration with the periphery.

In embodiments, the drive rod-receiving opening is defined by a peripheral rim and said plunger slaving part is shaped for releasable engagement in the pre-use configuration with the peripheral rim.

In embodiments, the drive rod-receiving opening is defined by a periphery, the periphery is provided with a forward skirt and the plunger slaving part is shaped for releasable engagement in the pre-use configuration with the forward skirt.

In embodiments, the forward skirt is provided with an inner-facing rim and the plunger slaving part is shaped for releasable engagement in the pre-use configuration with the inner-facing rim.

In embodiments, the plunger slaving part defines a circumferential rim for releasable engagement in the pre-use configuration with the cassette unit end-cap.

In embodiments, the plunger slaving part defines a circumferential trough for releasable engagement in the pre-use configuration with the cassette unit end-cap.

In embodiments, the plunger slaving part is releasable from the cassette unit end-cap in response to forward axial drive provided to the rear drive-receiving face thereof.

In embodiments, the end-cap is arranged for snap-fit relationship with the cassette unit housing.

In embodiments, the cassette unit additionally comprises a biasing element (e.g. a spring) defining a biasing relationship (e.g. a sprung biasing relationship) between the cassette unit end-cap and the flange of the syringe, thereby urging the syringe forwards in relation to the cassette unit end cap.

In embodiments, the drive rod-receiving opening of the cassette unit end cap is defined by a periphery, the periphery is provided with a forward skirt and said biasing element (e.g. a spring) is arranged for receipt about the forward skirt.

In embodiments, the biasing element (e.g. a spring) is provided as a separate component to the cassette unit end-cap. In other embodiments, the biasing element (e.g. a spring) is provided integrally with the cassette unit end-cap.

In embodiments, the cassette unit additionally comprises one or more shoulder support features for supporting the forward shoulder of the syringe.

In embodiments, the cassette unit further comprises a needle cover defining a needle sheath for sheathing of the needle tip, wherein the one or more shoulder support features locate between the needle cover and the forward shoulder of the syringe.

In embodiments, the needle cover is provided with a needle sheath cover for covering the needle sheath thereof and the one or more shoulder support features locate between the needle sheath cover and the forward shoulder of the syringe.

In embodiments, the needle sheath cover is comprised of a rigid material.

In embodiments, the one or more shoulder support features are in snap-fit arrangement between the needle cover and the forward shoulder of the syringe.

In embodiments, the one or more shoulder support features are defined by one or more separate shoulder support parts provided to the syringe.

In embodiments, the one or more shoulder support features include a split-cylindrical form arranged for receipt by the barrel of the syringe.

Drive Unit

The auto-injector herein is arranged to allow for actuation (i.e. firing) of the syringe and hence, to allow for injected delivery of drug to a patient. The auto-injector thus, also includes a drive unit for transferring axial drive to the syringe.

The drive unit comprises a drive unit housing defining a docking cavity and a needle delivery aperture. The docking cavity is arranged for docking receipt of the cassette unit at a docking position, whereupon said cassette unit and/or the

syringe is movable from a rest position, in which the needle tip of the syringe is within the drive unit housing to a use position, in which the needle tip protrudes from said needle delivery aperture. The docking cavity and receivable part of the cassette unit are correspondingly sized and shaped to facilitate the intended docking relationship. The drive unit housing may be arranged as a single part or a multi-part (e.g. two part) drive unit housing assembly.

The drive arrangement comprises at least one electrically powered source of axial drive. The electrical power may be provided by mains electrical supply or by a battery, which in embodiments may be rechargeable.

Electrical energy may be conserved by a variety of means to enable the auto-injector to operate for longer on a given source of energy, such as a battery. Energy conservation or saving methods have additional advantages in terms of reducing the size requirements of the power source (e.g. battery) and thus the weight and portability of the auto-injector.

Electrical energy saving methods may be employed to reduce power consumption of the drive unit. One such method is to use a clock or timer circuit to switch the power on and off at regular or predetermined intervals. In another method a power management system is employed to selectively switch on/off specific electronic functions, such as visual display units or sensors, in order to power these functions only when they are required to perform a particular sequence of events. Thus different electronic functions may be switched on and off at varying intervals and for varying periods under control of a power management system.

In embodiments, the at least one electrically powered source of axial drive comprises an electrically powered motor. The motor may provide linear or rotary drive, but in general, rotary motors used in combination with suitable gearing arrangements are most suitable. The motor may for example, comprise a DC electric motor, a piezoelectric (PZ) motor, an ultrasonic motor, a solenoid motor or a linear motor. In embodiments, the electronic drive system comprises a DC motor, a PZ motor, a stepper motor or an ultrasonic motor. Embodiments are envisaged in which, plural electrically powered sources of axial drive are employed such as a different drive source (e.g. motor) for each of the first and second drive transfer elements.

The drive arrangement comprises a first drive transfer element for transferring axial drive to the cassette unit and/or the syringe for advancing the syringe to said use position; and a second drive transfer element for subsequently transferring axial drive to the plunger of the syringe for moving the plunger into the barrel of the syringe to eject at least part of the volume of liquid drug formulation.

In embodiments, the first and second drive transfer elements are configured as separate parts. In other embodiments, the first and second drive transfer elements are in coupling relationship (e.g. via one or more coupling elements) or form an integral part of a single (i.e. composite) drive transfer element.

In embodiments, the source of axial drive is configured to selectively confer axial drive to the first and second drive transfer elements. Any manner of gearing and/or coupling arrangements may be employed to achieve this purpose.

In embodiments, the drive arrangement comprises one or more lead screw drive mechanism. In other embodiments, the drive arrangement comprises one or more rack and pinion drive mechanisms. In embodiments, any of such drive mechanisms directly comprise the first and/or second drive transfer elements. In other embodiments, any of such

drive mechanisms may be arranged to communicate with the first and/or second drive transfer elements by suitable gearing or coupling arrangements.

In embodiments, the electrically powered source of drive is able to exert an axial drive force of up to 60N via the first and/or second drive transfer elements to the syringe. In embodiments, the force exerted may be arranged to vary over the actuation profile such as from a range of 60 to 40N at the start of actuation to from 40 to 20N at the end of the actuation profile.

In embodiments, release of axial drive force (e.g. actuation of the electrically powered source of drive) is responsive to a trigger (e.g. a user-actuable trigger). In embodiments, the trigger comprises a button, switch or lever arrangement. In other embodiments, a press actuation mechanism that is actuable in response to pressing of the drive unit housing against the skin of a patient is also envisaged. In other embodiments, a skin sensor mechanism is provided to the drive unit housing that is actuable in response to sensing of the skin of the patient.

Axial drive force applied to the first drive transfer element results in drivable movement of the syringe from the rest to the use position. In embodiments, the first drive transfer element communicates directly with (e.g. contacts or abuts) the syringe barrel for transferring drive thereto. In embodiments, the first drive transfer element communicates directly with (e.g. contacts or abuts) the cassette unit for transferring drive thereto, and thus results in drive being transferred to the syringe barrel. In embodiments, the first drive transfer element communicates indirectly with (e.g. via a slaving or coupling element) the syringe barrel and/or the cassette unit for transferring drive thereto.

In embodiments, the first drive transfer element communicates directly or indirectly with a cassette unit holder that holds the cassette unit and syringe thereof within the drive unit such as to transfer drive to the cassette unit holder to thereby result in drivable movement of the syringe from the rest to the use position.

Axial drive force applied to the second drive transfer element (e.g. plunger rod) results in drivable movement of the plunger within the syringe barrel, ultimately to a fully plunged position when most, in embodiments all, of the liquid drug formulation contents of the syringe barrel have been drivably expelled therefrom.

In embodiments, the second drive transfer element communicates directly with (e.g. contacts or abuts) the plunger of the syringe for transferring drive thereto. In embodiments, an end portion of the second drive transfer element directly communicates with (e.g. contacts or abuts) the plunger. In other embodiments, the second drive transfer element communicates indirectly with (e.g. via a slaving or coupling element) the plunger of the syringe for transferring drive thereto. In certain other embodiments, an end portion of the second drive transfer element indirectly communicates with the plunger such as via a washer or other intermediate element.

In embodiments, the first and/or second drive transfer element takes the form of a screw drive element or rod drive element, but other suitable forms are also envisaged.

In embodiments, the drive arrangement includes a first coupling for coupling the first drive transfer element to the cassette unit and/or to syringe barrel of the syringe, wherein said first coupling is a reversible coupling arranged for decoupling when the syringe moves to the use position. Thus, in the initial rest position, application of axial drive force to the first drive transfer element results in movement of the syringe as a whole, but in embodiments, not of the

plunger relative to the syringe barrel. It may be appreciated that this preferred initial absence of relative plunger movement is favoured if the frictional forces to be overcome in moving the syringe barrel within the housing are arranged to be much less than for moving the plunger within the syringe barrel. This is typically so since the plunger is often a natural or synthetic rubber element, which frictionally interacts with the sidewall of the syringe barrel. In embodiments, the first coupling is a friction clutch coupling arranged for decoupling by declutching thereof when the syringe moves to the use position.

In embodiments, once the syringe is in the use position (i.e. needle protruding) the first coupling decouples (e.g. demounts) such that no coupling then exists between the first drive transfer element and the syringe barrel. All further axial drive force applied to the second drive transfer element therefore results in plunging axial movement of the plunger within the syringe barrel, which acts to drive the liquid drug formulation contents of the syringe barrel into the hollow needle for injected delivery from the needle tip.

In embodiments, the first and second drive transfer elements are comprised as a single drive shuttle element. In embodiments, the shuttle has an axially symmetric form such as cylindrical form. Guides (e.g. a central aperture of an end wall) may be provided to the shuttle to assist that axial receipt.

In embodiments, a reset mechanism is provided for resetting the drive arrangement after actuation thereof. In embodiments, the reset mechanism is responsive to the electrically powered source of drive.

It is noted that fundamentally any electrically powered source of drive herein converts electrical energy (e.g. stored in batteries) into mechanical motion for movement of the syringe and/or cassette unit and/or the plunger. Electric motors typically use electrical energy to produce rotational motion in the form of a rotating shaft. Various methods are well known for conversion of rotational energy into linear displacement of the plunger. Conceivable methods are a lead screw and worm gear arrangement, cams, a rack and pinion system or a system of rigid linkages using the lever principle. The various methods have certain advantages and disadvantages in terms of complexity, efficiency, mechanical advantage, gearing, maximum displacement velocity, maximum force etc.

Applicant has appreciated that generally for an injection, it is desirable to maintain a constant force over the full displacement stroke of the plunger. The performance in terms of maximum velocity and maximum force of cam and lever based mechanisms will typically vary with position along the injection stroke such that at extremes of the displacement range the maximum force or velocity of the plunger may be substantially different from that in the centre of the displacement range. The lead screw and worm gear or rack and pinion systems have the advantage that they can maintain constant forces over their full displacement range. The velocity of the plunger displacement determines the injection time, which is a parameter in determining patient comfort. Finally, the maximum force that the electrically powered source of drive of the drive unit can produce will determine the limits of drug viscosity and/or needle bore that the device can use in injections. In general, the maximum plunger velocity and maximum force will be inversely related. That is, higher injection force will limit the velocity achievable.

Interaction of Cassette Unit with Drive Unit

The syringe is movable within the drive unit housing from a rest position, in which the needle tip of the syringe is

within the drive unit housing to a use position, in which the needle tip protrudes from the needle delivery aperture of the drive unit housing.

In embodiments, the syringe is in fixed relationship to the cassette unit housing and the required movement of the syringe is by movement of the cassette unit housing and syringe fixed thereto within the drive unit housing.

In other embodiments, the syringe is in movable relationship to the cassette unit housing and the required movement of the syringe is by movement of the syringe within the cassette unit housing.

In other embodiments, composite arrangements are envisaged, in which the syringe movement is achieved by a combination of both movement of the syringe within the cassette unit housing and by movement of the cassette unit housing within the drive unit housing.

In embodiments, the drive unit housing and/or any inner drive unit housing sub assembly thereof includes a needle projection aperture through which the hollow needle may protrude, for example during expelling of the liquid drug formulation through the hollow needle and its needle tip for delivery to the patient.

In embodiments, it is desirable for safety and hygiene reasons that the needle does not protrude from (i.e. out with) the drive unit housing other than when expelling the liquid drug formulation during an injection procedure. Thus, the drive unit housing and/or any inner drive unit housing sub assembly thereof and drive unit housing cavity defined thereby is generally arranged such that a needle receiving part thereof allows for the needle of the syringe to be axially moveable therein from the rest position in which the needle is wholly housed (or shrouded) by the needle receiving part to the use position in which at least the tip of the needle protrudes from that needle receiving part of the drive unit housing.

In embodiments, the drive unit housing includes biasing means (e.g. a spring) arranged to act on the syringe and/or the cassette unit housing such that the needle of the syringe is normally biased towards the rest position, wherein such biasing means are overcome during the actuation of the syringe (e.g. by an actuating mechanism) to allow for movement of the needle to the use position.

In embodiments, it is desirable for drive unit housing to allow for the needle of the syringe to be retracted into the housing after use. Thus, it is desirable to be able to retract the needle back into the needle receiving part of the housing after the injection procedure, that is to say to retract the needle from the use position to a retracted position that may in embodiments, correspond to the rest position or in other embodiments, correspond to a third position, which in embodiments is further away from the needle delivery aperture. A needle retract mechanism may thus, be provided (e.g. responsive to a biasing means such as a light return spring or by reverse action of the drive mechanism) to retract the syringe needle back into the drive unit housing.

In embodiments, it is desirable for the drive unit housing to allow for the needle of the syringe to be shrouded by a needle shroud element after use. Thus, in particular it is desirable to be able to provide a means of shrouding the needle of the syringe that is moved or otherwise brought into operation after completion the injection procedure. Such means in embodiments comprises a movable shroud element that is adapted to be movable to a shrouding configuration at the end of the injection procedure.

In embodiments, the drive unit includes a cassette unit holder for holding the cassette unit within the drive unit housing. In embodiments, the cassette unit holder defines

one or more inner walls against at least a part of which the cassette unit seats when held within the cassette unit holder.

In embodiments, the cassette unit holder is sized and shaped such as to allow for a relatively tight clearance between the cassette unit and the inner walls of the cassette unit holder. Such tight tolerances allow for reliable positioning of the cassette unit within the cassette unit holder and drive unit.

In embodiments, the cassette unit holder is mounted within the drive unit for movement along the drive axis, which corresponds to the injection axis, thereby allowing for movement of the cassette unit and syringe within the drive unit between its rest and in use (i.e. injected) positions. In embodiments, the cassette unit holder mounts to a linear slide that orients along a direction that is parallel with or corresponds to the drive axis.

In embodiments, the cassette unit holder is provided with one or more cassette unit locking features for reversibly locking the cassette unit within the holder and hence, within the drive unit.

In embodiments, the one or more cassette unit locking features are arranged to be in a locking position when the cassette unit is in the docking position.

In embodiments, in the locking position the one or more locking features of the cassette unit housing align with corresponding features (e.g. apertures) of the cassette unit holder.

In embodiments, movement of the cassette unit from the intermediate pre-docking position to the docking position results in movement of the one or more locking features from the non-locking to the locking position.

In embodiments, each cassette unit locking feature comprises a latching feature, lock tab feature or snap-lock feature. In embodiments, engagement of the locking feature provides tactile or audible feedback to the user as an indication that the cassette unit has been correctly received within the cassette unit holder of the drive unit.

In embodiments, the cassette unit holder is provided with one or more cassette unit locking features protruding from the inner wall(s) thereof. In embodiments, the cassette unit locking features are biased towards (e.g. in response to biasing means) or naturally bias towards the cassette locking position.

In embodiments, the cassette unit holder has plural (e.g. two) cassette unit locking features (e.g. snap lock-tabs) integral with and protruding inwards from the walls thereof.

In embodiments, each of the cassette unit locking features has one or more angled faces arranged such that the locking feature may be pushed outwards as a result of force applied to the angled face.

In embodiments, each cassette unit locking feature (e.g. lock tab) has angled faces at the top and bottom thereof arranged such that the locking feature (e.g. lock tab) flexes outwards when a force (e.g. from an edge of another mechanical part) is pushed into them from either direction. In embodiments, the angled face at the bottom side of the locking feature allow for it to flex out of the way as the cassette unit is inserted into the cassette unit holder until the cassette unit is inserted to a holding and locking position, wherein the locking feature flexes back to its original position and lockingly engages the cassette unit housing. In this position the cassette unit is held in the cassette unit holder by the locking features (e.g. lock-tabs) because the top faces of the locking features (e.g. lock-tabs) support the cassette unit. The angled faces on the top of the locking features (e.g. lock-tabs) also allow for the cassette unit to be pulled out of the cassette unit holder by having the lock-tabs

flex outwards in a similar fashion as when a cassette unit is inserted into the cassette unit holder of the drive unit of the auto-injector.

In embodiments, once the cassette unit has been inserted initially into the cassette unit holder, a reader of the drive unit reads an identifier on the cassette unit to verify details relating to it. Once positive verification has been established, the cassette unit is transported to the docking position such as by drawing it into the drive unit. In embodiments, this receipt of the cassette into the cassette unit holder corresponds to the pre-docking intermediate position referred to hereinafter.

In embodiments, as the cassette is transported to the docking position within the drive unit, the one or more locking features of the cassette unit holder are aligned with rigid features within the drive unit that maintain the locking features in the locking position such as by preventing lock-tabs from flexing outwards. Thus, the cassette unit is effectively locked within the drive unit when the locking features are aligned with these rigid features of the drive unit.

In embodiments, the length of the rigid features of the drive unit are arranged such that the cassette unit cannot be locked in the drive unit with the needle protruding from the needle delivery aperture such as at any insertion depth of the needle. Typically during the injection process, high loads are transmitted from the plunger through the cassette unit and reacted on the top surfaces of the locking features (e.g. lock-tabs). In embodiments where the top surface is angled, there is a horizontal component to the reaction load that attempts to flex the locking features (e.g. lock-tabs) outwards. However, where the locking features (e.g. lock-tabs) are aligned with (e.g. behind) the rigid features of the drive unit they cannot be flexed outwards and the cassette unit remains rigidly fixed in the drive unit.

In embodiments, once the cassette unit has been received at the docking position the removable cap and needle cover attached thereto is removed. Where in embodiments, there is a cap lock feature, this is first released. In embodiments, as the cassette is moved to the docking position (e.g. by being drawn fully up into the drive unit) the cassette unit is also brought into contact with cap lock unlocking features, which in embodiments comprise one or more (e.g. two) rigid arms, which extend into the cassette unit to depress, and thereby to unlock, the cap lock feature. In embodiments, the cap lock unlocking features are not rigidly fixed within the drive unit, and the rigid arms thereof that move into the cassette unit to depress, and thereby to unlock, the cap lock feature pass through cut-outs in the top of the cassette unit holder.

In embodiments, the drive unit is provided with a timer (e.g. timer function) that starts a time count on removal of the removable cap and needle cover from the cassette unit. In embodiments, the timer function is initiated by the removal of the removable cap and needle cover from the cassette unit. In embodiments, the timer counts upwards (i.e. from zero) on removal of the removable cap and needle cover). In other embodiments, the timer counts downwards (i.e. from a pre-determined time count) on removal of the removable cap and needle cover. Thus, for example an indication of time remaining to safely use the device may be calculated.

In embodiments, the timer is arranged such that on reaching a certain, pre-determined time count a stop command to stop the drive functioning of the drive unit is generated. Drive action of the drive unit is thus, prevented. In embodiments, the stop command is to disable (e.g. switch off or de-power) said one or more electrically powered

sources of axial drive. In embodiments, the stop command is to initiate a blocking function that acts to block the movement of said first and/or second drive transfer elements. In embodiments, the timer therefore acts to ensure that drug is delivered to the patient within a set time limit following removal of the removable cap and needle cover from the syringe of the cassette unit.

In embodiments, one or more cap removal sensors (e.g. cap removal sensing means) are provided to detect removal of the removable cap and needle cover from the cassette unit. In embodiments, the one or more cap removal sensors communicate with the timer (e.g. via an electronic data unit or control unit) to send a cap removal detection signal to the timer to initiate the time count thereof.

In embodiments, the drive unit includes an electronic display and the time count is displayed on the electronic display.

In embodiments, to move the cassette unit within the drive unit, a first drive transfer element (e.g. a lead-screw) connects to (e.g. by threading through) a flange connecting to the cassette unit holder.

In embodiments, the cassette unit holder mounts to a linear slide such that it is slidably movable in a direction parallel to or corresponding to the drive axis. In embodiments, the first drive transfer element (e.g. lead-screw) couples to the output shaft of a motor/gear-head assembly such as via a universal joint. The universal joint allows for misalignment between the drive axis and the linear slide, which allows that the cassette unit holder and motor can be held rigidly in the drive unit without over-constraining the positioning of the cassette unit holder. Over-constraining the cassette unit holder could cause excessive friction or binding in the threads of the lead-screw and nut and so make high accelerations and velocities of the cassette unit holder difficult to achieve.

In embodiments, the lead-screw has four starts and a lead of 6.35 mm. Such a high lead allows for rapid linear accelerations of the cassette unit holder so that the needle can reach a velocity of 100 mm/sec before it pierces the patient's

skin. In embodiments, this mechanism is arranged such as to be back-drivable.

In embodiments, the nut attached to the cassette unit holder has a specific linear travel for a given rotation of the screw. In consequence, the depth the needle is inserted into the patient is set by the rotational position of the screw. The position of the screw can be determined using several means including encoders and monitoring step-counts, in cases in which the motor being used is a stepper motor.

In embodiments, the drive unit can be configured to provide any suitable needle insertion depth with a typical needle insertion depth being between about 4 and 8 mm. Once the needle has been inserted into the patient, the injection of drug may be initiated. To inject the drug, axial drive force is applied to the second drive transfer element (e.g. plunger rod) to drivably move the plunger within the syringe barrel.

In embodiments, to apply the necessary driving load to the syringe plunger a second drive transfer element in the form of lead screw (e.g. a plunger screw) is rotated through a nut that is fixed relative to the syringe. Since the nut is fixed, the lead screw advances linearly as it is rotated. Having the nut fixed relative to the syringe allows for the plunger screw to stay fixed relative to the syringe when the cassette unit holder is moved within the device for needle insertion or retraction in an emergency. Otherwise, in embodiments, the plunger screw would be required to travel the distance that

the cassette unit holder moves during needle insertion prior to its being able to make contact with the syringe to apply drive load to the syringe plunger. In embodiments, in the case of emergency retraction when the cassette unit holder needs to be moved into the drive unit in the middle of an injection, the plunger screw would have to be moved into the drive unit before the cassette unit could be rapidly retracted into the drive unit.

In embodiments, during an injection, loads reaching near 60N are applied to the syringe plunger via the second drive transfer element (e.g. the plunger screw).

In embodiments, the second drive transfer element (e.g. the rotating plunger screw) could direct undesirably high (e.g. torsion) drive loads on the system if the second drive transfer element makes direct contact with the syringe plunger. To minimize these torsion loads, the syringe barrel of the cassette unit may be provided with a plunger slaving part. Thus, the second drive transfer element acts to transfer axial drive to the plunger slaving part and hence, to the plunger of the syringe for moving the plunger into the barrel of the syringe to eject at least part of said volume of liquid drug formulation.

In embodiments, the plunger slaving part is in contact with the plunger of the syringe and is axially movable within the barrel. In embodiments, the plunger slaving part is arranged such that when a drive load is applied to a rear (e.g. top) drive-receiving face thereof the drive load is evenly transmitted to the plunger. In embodiments, the plunger slaving part engages (e.g. is in threaded engagement) with the plunger. In embodiments, the diameter of the plunger slaving part corresponds to the diameter of the plunger.

In embodiments, the plunger is made of a material that is resiliently compressible (e.g. rubber or an organic polymeric material) and the plunger slaving part is made of a less compressible material. In embodiments, the plunger slaving part is made of a rigid material (e.g. a hard plastic polymer material such as poly propylene).

In embodiments, the rear face of the plunger slaving part has a central recess for receipt of a drive transfer element. In embodiments, the central recess is of conical form. Thus in embodiments, the second drive transfer element defines a drive end arranged for receipt by the central recess of the rear drive-receiving face of the plunger slaving part. In embodiments, the drive end defines a conical tip and said central recess is of conical form to guide and centre said conical tip therein. In embodiments, the angle of the conical recess is greater than the angle of the conical tip.

In embodiments, the slaving part may be configured to perform a second purpose of providing an easy-to-identify visual indicator of the plunger's position within the syringe so that the patient can visually confirm the drug had been fully injected. In this embodiment, the slaving part may be called a stopper position indicator.

In the above described plunger screw embodiment, the plunger screw is rotated through a fixed nut. In consequence, the combination of the high linear force with the rotating plunger screw could result in high torsion loads on the system if the plunger screw makes direct contact with the syringe plunger. To minimize these torsion loads, the plunger screw is in embodiments, provided with a pointed tip to give rise to a point load instead of a face load. The pointed tip of the plunger screw makes contact with a slaving part, which is made of a hard material, thus acting to reduce friction and torsion loads on the system. The slaving part contacts (e.g. engages) the plunger such that when a load is applied to its top face the load is evenly transmitted directly into the plunger. In embodiments, the top of the

slaving part has a conical recess to guide and centre the pointed end of the plunger screw as it is lowered into contact. In embodiments, the angle of the conical recess is greater than the angle of the conical end of the plunger screw to achieve point contact between the tip of the plunger screw and the top surface, while also guiding the syringe plunger during its travel.

In embodiments, the plunger screw is rotated by a screw gear, which receives drive force from the source of axial drive. In embodiments, the plunger screw slide fits through the center of the gear and is keyed to gear via a flat. Since in this embodiment, the plunger screw has a flat, there are sharp corners where the flat is cut across the threads. In consequence, reliefs are provided in the walls of pass-through hole in the screw gear to eliminate the possibility of the thread corners from catching on the screw gear as the plunger screw slides through it. In embodiments, the screw gear is fixed within the device via a press-fit with a ball bearing that is fixed within the drive unit.

In embodiments, to control the position and angular velocity of the screw gear, and thus the position and velocity of the plunger screw, the screw gear is arranged to mesh with a gear mounting to the shaft of a motor/gearhead assembly. In embodiments, the rotation and angular velocity of the output of the motor/gearhead shaft directly correlates to the position and velocity of the plunger screw. Thus, the position of the plunger screw is determined by the rotational position of the screw. This position of the plunger screw is in embodiments, monitored using encoders anywhere in the drive train that has rotating components or by monitoring step-counts if using a stepper motor.

In embodiments, the drive unit is arranged to initially receive the cassette unit housing at an intermediate pre-docking position for subsequent transport of the cassette unit to the docking position.

In embodiments, the drive unit is arranged to initially receive the cassette unit housing at the intermediate pre-docking position for automated verification thereof. Such verification can for example, be for the purpose of checking of drug and dosage information, checking that the drug is not past its expiry date and/or checking that the cassette has not been used previously.

In embodiments, the cassette unit is receivable by a cassette unit holder of the drive unit and the position corresponding to (e.g. initial) receipt of the cassette into the cassette unit holder corresponds to the intermediate position at which the automatic verification step is carried out.

In embodiments, the cassette unit further comprises an identifier. The identifier comprises data in a form that may be readily subject to interrogation. The drive unit comprises a reader for reading (interrogating) the identifier of the cassette unit and, in communication with the reader, a verifier for verifying the identifier.

In embodiments, the drive unit is arranged such that transport of the cassette unit to the docking position is permitted only following positive verification of the identifier. Thus, only appropriately identified cassette units are finally receivable into the device to enable injected drug delivery there from.

In embodiments, the identifier may include labelling selected from the group consisting of visual text, machine-readable text, bar codes, and dot codes. In embodiments, the identifier is in the form of a passive transceiver (e.g. an RFID tag) that is interrogable by means of an active transceiver (e.g. an RFID reader). In embodiments, the identifier is in the form of a bar code that is interrogable by means of a bar code reader.

In embodiments, the cassette unit comprises a first transceiver for transmitting and receiving data and the drive unit comprises a second transceiver for transmitting and receiving data, wherein data is transferable at least from the first transceiver to the second transceiver, and in embodiments in two-way fashion from the first transceiver to the second transceiver. The data is in embodiments in digital form and suitable for transfer by electronic, radio or optical means.

An advantage of embodiments of this type is the ability to store many types of information in different parts of the memory structure of the transceivers. The information is furthermore stored in a form, which is readily and accurately transferable. The information could for example, include manufacturing and distribution compliance information written to the memory at various points in the manufacturing or distribution process, thereby providing a detailed and readily accessible product history of the cassette unit housing. Such product history information may, for example, be referred to in the event of a product recall. The compliance information could, for example, include date and time stamps. The information could also include a unique serial number stored in encrypted form or in a password protectable part of the memory, which uniquely identifies the drug product and therefore may assist in the detection and prevention of counterfeiting. The information could also include basic product information such as the nature of the drug and dosing information, customer information such as the name of the intended customer, and distribution information such as the intended product destination.

On loading the drive unit with the cassette unit housing the second transceiver may, for example, read the unique serial number, batch code and expiry date of the drug and any other information on the first transceiver. In this way the nature and concentration of the drug in the syringe of the cassette unit, may be determined. Other information, such as the date and time of administration of the drug, or environmental exposure data such as the minimum/maximum temperatures or levels of humidity the cassette unit has been exposed to, may also be read and displayed to the user. In embodiments, this information is displayed to the patient on a visual display unit.

Data may also be transferred to and from any transceiver during the period of use of the auto-injector by the patient. For example, the auto-injector may include an electronic data system having various sensors associated therewith. Any data collected by the sensors or from any data collection system associated with the electronic data system including a clock or other date/time recorder is transferable. Data may be transferred each time the patient uses the auto-injector. Or alternatively, data may be stored in a database memory of the electronic data system and periodically downloaded to any transceiver. In either case, a history of the usage of the auto-injector may be built up in the memory of any transceiver.

In embodiments, the first and second transceiver each comprise an antenna or equivalent for transmitting or receiving data and connecting thereto a memory. The memory will typically comprise an integrated circuit chip. Either transceiver may be configured to have a memory structure, which allows for large amounts of information to be stored thereon. The memory structure can be arranged such that parts of the memory are read-only, being programmed during/after manufacture, other parts are read/write and further parts are password protectable. Initial transfer of information (e.g. at the time of manufacture or of dispensing) to or from any transceiver can be arranged to be readily achievable by the

use of a reader which is remote from the auto-injector, thereby minimising the need for direct product handling.

In embodiments, data is transferable (e.g. in two-way fashion) between the first transceiver on the cassette unit and second transceiver on the drive unit without the need for direct physical contact therebetween. In embodiments, data is transferable wirelessly between the first and second transceiver.

In embodiments, the second transceiver on the drive unit is an active transceiver and the first transceiver on the cassette unit is a passive transceiver. The term active is used to mean directly powered and the term passive is used to mean indirectly powered.

In embodiments, the first transceiver on the cassette unit comprises an identifier or tag comprising an antenna for transmitting or receiving interrogating energy; and an integrated circuit chip connecting with said antenna, and the second transceiver on the drive unit comprises a reader for said identifier or tag. In this case the identifier or tag is a passive transceiver and the reader is an active transceiver. In embodiments, the reader is not in direct contact with the tag or identifier that is to be read.

In embodiments, the integrated circuit chip has a read only memory area, a write only memory area, a read/write memory area or combinations thereof. In embodiments, the integrated circuit chip has a one-time programmable memory area. In embodiments, the one-time programmable memory area contains a unique serial number. In embodiments, the integrated circuit chip has a preset memory area containing a factory preset, non-changeable, unique data item. In embodiments, the preset memory item is in encrypted form. In embodiments, the integrated circuit chip has plural memory areas thereon. In embodiments, any memory area is password protected. In embodiments, any memory area contains data in encrypted form. Electronic methods of checking identity, error detection and data transfer may also be employed. In embodiments, the integrated circuit has plural memory areas thereon including a read only memory area containing a unique serial number, which may for example be embedded at the time of manufacture; a read/write memory area which can be made read only once information has been written thereto; and a password protected memory area containing data in encrypted form which data may be of anti-counterfeiting utility.

In embodiments, the tag is on a carrier and the carrier is mountable on the cassette unit. In embodiments, the carrier comprises an insulating material such as a glass material or, a paper material or an organic polymeric material such as polypropylene.

The interrogating energy may be in any suitable form including ultrasonic, infrared, radiofrequency, magnetic, optical and laser form. Any suitable channels may be used to channel the energy including fibre optic channels.

In embodiments, the first transceiver on the cassette comprises a radiofrequency identifier (RFID) comprising an antenna for transmitting or receiving radiofrequency energy; and an integrated circuit chip connecting with said antenna, and the second transceiver comprises a reader for said radiofrequency identifier. In this case the radiofrequency identifier is a passive transceiver and the reader is an active transceiver. An advantage of radiofrequency identifier technology is that the reader need not be in direct contact with the radiofrequency identifier tag or identifier to be read.

The radiofrequency identifier can be any known radiofrequency identifier. Such identifiers are sometimes known as radiofrequency transponders or radiofrequency identification (RFID) tags or identifiers. Suitable radiofrequency

identifiers include those sold by Phillips Semiconductors of the Netherlands under the trade marks Hitag and Icode, those sold by Amtech Systems Corporation of the United States of America under the trade mark Intellitag, and those sold by Texas Instruments of the United States of America under the trade mark Tagit.

In embodiments, the antenna of the RFID tag is capable of transmitting or receiving radiofrequency energy having a frequency of from 100 kHz to 2.5 GHz. Preferred operating frequencies are selected from 125 kHz, 13.56 MHz and 2.4 GHz.

In embodiments, the first transceiver on the cassette unit comprises a magnetic identifier or tag comprising an antenna for transmitting or receiving magnetic field energy; and an integrated circuit chip connecting with said antenna, and the second transceiver on the drive unit comprises a reader for said magnetic identifier or tag. In this case the magnetic identifier or tag is a passive transceiver and the reader is an active transceiver.

In embodiments, the first transceiver on the cassette unit comprises a microelectronic memory chip and the second transceiver on the drive unit comprises a reader for said microelectronic memory chip. The microelectronic memory chip may comprise an Electrically Erasable Programmable Read Only Memory (EEPROM) chip, a SIM card-type memory chip or a flash type memory chip. In this case the microelectronic memory chip is a passive transceiver and the reader is an active transceiver.

Once the reader has read (or interrogated) the identifier of the cassette unit, that identifier data is communicated to a verifier, which conducts a verification step.

In embodiments, the verifier carries out the verification by comparing one or more pieces of data read from the identifier with acceptable data values. In embodiments, the comparison makes reference to a look-up table of acceptable values, which may include data that is patient specific. In one embodiment, the acceptable values of look-up table are pre-loaded into an electronic data unit of the drive unit. In another embodiment, the acceptable values of look-up table are downloadable to an electronic data unit of the drive unit (e.g. by communicating with an online data source). In one embodiment, the acceptable values of look-up table are calculable by an electronic data unit of the drive unit (e.g. based on data input by the user or feed-ins from sensors of the device). In one example, the data relates to type of drug with a comparison being made between the type of drug contained within the syringe and that required by the patient. In another example, the data relates to the 'use by' date of the drug with verification being made by reference to an electronic calendar of the electronic data unit of the drive unit with positive verification being registered only if the 'use by' date of the drug has not been exceeded. In another example, the data relates to the 'lot number' of the cassette unit and a check is made against whether that 'lot number' has been subject to a recall or not.

In embodiments, the drive unit is arranged such that transport of the cassette unit from the intermediate position to the docking position is permitted only following positive verification of the identifier. Thus, only appropriately verified cassette units are finally receivable into the device for drug delivery there from.

In embodiments, that transport of the cassette unit to the docking position is by automatic control under the action of the electrically powered source of drive. Thus, in embodiments positive verification of the cassette unit gives rise to

a 'transport to docking position' signal from the electronic data unit to the source of drive, which results in the required transporting action.

In embodiments, the drive unit comprises a compartment for storage of one or more cassette units.

Electronic Data System

In embodiments, the auto-injector additionally comprises an electronic data system, typically under the control of one or more microcomputers. In embodiments, the electronic data system has input/output capability and comprises a memory for storage of data; one or more microprocessors for performing operations on said data; and a transmitter for transmitting a signal relating to the data or the outcome of an operation on the data. In embodiments, the electronic data system is arranged to be responsive to or activated by the voice of a user. Thus, for example the electronic data system may be switched on or off in response to a voice command.

In embodiments, the electronic data system is integral with the drive unit. Alternatively, the electronic data system forms part of an electronic data unit such as on a circuit board or plug-in, which is reversibly associable with the drive unit.

In embodiments, the drive unit or separable electronic data unit additionally comprises a data input system for user input of data to the electronic data system. In embodiments, the data input system comprises a man machine interface (MMI) in embodiments selected from a keypad, voice recognition interface, graphical user interface (GUI) or biometrics interface.

In embodiments, the electronic data system additionally comprises a visual display unit for display of data to the user. The display may for example, comprise a screen such as an LED or LCD screen. In embodiments the visual display unit is associable with the drive unit.

In embodiments, the auto-injector additionally comprises a data link for linking to a local data store to enable communication of data between the local data store and the electronic data system. The data store may also comprise data management, data analysis and data communication capability.

The data store may itself form part of a portable device (e.g. a handheld device) or it may be sized and shaped to be accommodated within the patient's home. The data store may also comprise a physical storage area for storage of replacement cassette units. The data store may further comprise an electrical recharging system for recharging any electrical energy store of the drive unit, particularly a battery recharging system.

The data link may for example enable linking with a docking station, a personal computer, a network computer system or a set-top box by any suitable method including a hard-wired link, an infrared link or any other suitable wireless communications link.

In embodiments, the auto-injector additionally comprises a communicator for wireless communication with a network computer system to enable transfer of data between the network computer system and the electronic data system. In embodiments, the communicator enables two-way transfer of data between the network computer system and the electronic data system. Wi-Fi enabled communicators are envisaged.

In embodiments, the data is communicable between the network computer system and the electronic data system in encrypted form. All suitable methods of encryption or partial encryption are envisaged. Password protection may also be employed. In embodiments, the communicator employs radiofrequency or optical signals.

In embodiments, the communicator communicates via a gateway to the network computer system. In another aspect, the communicator includes a network server (e.g. a web server) such that it may directly communicate with the network.

In a further aspect, the communicator communicates with the gateway via a second communications device. In embodiments, the second communications device is a telecommunications device, more in embodiments a cellular phone or pager. In embodiments, the communicator communicates with the second communications device using spread spectrum radiofrequency signals. A suitable spread spectrum protocol is the Bluetooth (trade mark) standard, which employs rapid (e.g. 1600 times a second) hopping between plural frequencies (e.g. 79 different frequencies). The protocol may further employ multiple sending of data bits (e.g. sending in triplicate) to reduce interference.

In embodiments, the network computer system comprises a public access network computer system. The Internet is one suitable example of a public access network computer system, wherein the point of access thereto can be any suitable entry point including an entry point managed by an Internet service provider. The public access network computer system may also form part of a telecommunications system, which may itself be a traditional copper wire system, a cellular system or an optical network.

In another aspect, the network computer system comprises a private access network computer system. The private access network system may for example, comprise an Intranet or Extranet, which may for example, be maintained by a health service provider or drug manufacturer. The network may for example include password protection; a firewall; and suitable encryption means.

In embodiments, the communicator enables communication with a user-specific network address in the network computer system. The user-specific network address may be selected from the group consisting of a web-site address; an e-mail address and a file transfer protocol address. In embodiments, the user-specific network address is accessible to a remote information source such that information from said remote information source might be made available thereto.

In embodiments, information from the user-specific network address is made available to the remote information source. In embodiments, the remote information source is a source of drug prescriptions, for example a doctor's practice or a hospital; a pharmacy; an emergency assistance provider; a manufacturer of drugs; or a research establishment.

In embodiments, the auto-injector additionally comprises a geographic positioning system such as a global positioning system or a system, which relies on the use of multiple communications signals and a triangulation algorithm.

In embodiments, the auto-injector additionally comprises an orientation sensor for checking on the orientation thereof. In embodiments, the auto-injector is arranged to operate only when in certain defined orientations (e.g. upright or nearly so).

Kit of Parts

In embodiments, there is also provided a kit of parts comprising a cassette unit (absent syringe) as described above; and a syringe containing a liquid drug formulation.

In embodiments, there is further provided a kit of parts comprising a cassette unit (which may in embodiments, be in kit of parts form) as described above; and a drive unit as described above.

In embodiments, there is further provided a kit of parts comprising an auto-injector (which may in embodiments, be

in kit of parts form) as described above; and packaging therefor. Suitable packaging typically comprises a storage container for the drive unit and one or more cassette units.

In certain implementations, an injection kit includes a cassette unit housing having an inner surface and a plurality of syringe barrels having different physical dimensions. The kit may also include a plurality of sleeve form adapters configured to receive at least one of the syringe barrels, where the sleeve form adapter has an outer surface configured to interfit with the inner surface of the cassette unit housing.

In certain embodiments, each syringe barrel has a unique circumference size or a unique contoured surface that mates with the sleeve form adapter.

Method of Assembling a Medicament-Injector

In certain implementations, a method of assembly a medicament-injector includes selecting a syringe barrel among a plurality of syringe barrels, each of the plurality of syringe barrels having a different physical dimension than is found in the other of the plurality. The method may also include selecting a sleeve form adapter configured to mate with the selected syringe barrel, interfitting the syringe barrel within the sleeve form adapter, and installing the sleeve form adapter within a cassette unit. In certain embodiments, each syringe barrel has a unique circumference size or a unique contoured surface that mates with the sleeve form adapter.

BRIEF DESCRIPTION OF THE DRAWINGS

The disclosure is further described with reference to the accompanying drawings, in which:

FIG. 1 is a perspective view of a first cassette unit of an auto-injector herein and shown in the 'pre-use' configuration;

FIG. 2 is a sectional view of the first cassette unit of FIG. 1 arranged for use with a 1 ml syringe also in the 'pre-use' configuration;

FIG. 3 is an exploded view of the first cassette unit of FIG. 1;

FIG. 4 is a part-exploded view of the first cassette unit of FIG. 1 showing in greater detail the relation between needle cover, needle cover gripper and removable cap;

FIG. 5A is a part-exploded view of a syringe with shoulder support assembly suitable for use with the cassette unit of FIGS. 1 to 4;

FIG. 5B is a perspective view of the syringe with shoulder support assembly of FIG. 5A;

FIG. 5C is a sectional view of the syringe with shoulder support assembly of FIGS. 5A and 5B;

FIGS. 6a and 6b are perspective and cross sectional view of a first needle cover for use with the first cassette unit of FIGS. 1 to 4;

FIGS. 7a and 7b are perspective and cross sectional view of a rigid needle shield for use with the needle cover of FIGS. 6a and 6b;

FIGS. 8a and 8b are perspective side-on views of a cassette unit housing and shuttle lock control part-assembly of the first cassette unit of FIGS. 1 to 4 at respective, first 'cassette unused' and third 'cassette used' positions;

FIG. 8c shows the separate cassette unit housing and shuttle lock control parts of the part-assembly of FIGS. 8a and 8b;

FIGS. 9a to 9c are close-up perspective side-on views of the cassette unit housing and shuttle lock control part-

assembly of FIGS. 8a and 8b at respective, first 'cassette unused', second 'cassette unlocked' and third 'cassette used' positions;

FIGS. 10a to 10c are sectional views taken along the line A-A' of FIGS. 9a to 9c of the cassette unit housing and shuttle lock control part-assembly of FIGS. 8a and 8b at respective, first 'cassette unused', second 'cassette unlocked' and third 'cassette used' positions;

FIGS. 11a to 11c are sectional views taken along the plane bisecting locking arm 24 of FIGS. 9a to 9c of the cassette unit housing and shuttle lock control part-assembly of FIGS. 8a and 8b at respective, first 'cassette unused', second 'cassette unlocked' and third 'cassette used' positions;

FIG. 12 is a perspective exploded view of an end cap, end cap spring and plunger slaving part for use with the first cassette unit of FIGS. 1 to 4

FIG. 13 is a sectional view of the upper part of the first cassette unit of FIGS. 1 to 4 showing details of end cap, end cap spring and plunger slaving part interaction with the rearward flange of the syringe within the cassette unit housing;

FIGS. 14a to 14c are side, rear plan and front plan views of a plunger slaving part for use with the first cassette unit of FIGS. 1 to 4;

FIGS. 15a to 15d are perspective, side, rear plan and front plan views of an end cap spring for use with the first cassette unit of FIGS. 1 to 4;

FIGS. 16a to 16e are perspective, rear plan, front plan, side and side rotated by 90° views of an alternative metal end cap spring for use with the first cassette unit of FIGS. 1 to 4;

FIG. 17 is a perspective view of a first drive unit, particularly suitable for use with the first cassette unit of FIGS. 1 to 4;

FIG. 18 is a perspective view of the first drive unit of FIG. 17 with a first cassette unit received at the docking position;

FIG. 19 is a perspective view of the first drive unit of FIG. 17 with the outer cover removed to show the drive arrangement thereof;

FIG. 20 is an exploded view of the first drive unit of FIG. 17 with the outer cover removed to show the drive arrangement thereof;

FIG. 21 is a system drawing of a suitable electronic control system for use with the drive unit of FIG. 17;

FIGS. 22a to 22c are sectional views showing sequential use steps of the cassette unit holder locking mechanism of the drive unit of FIGS. 19 and 20 (shown without cassette unit); and

FIGS. 23a to 23i are sectional views showing sequential use steps of a first drive unit of FIGS. 17 to 20 with a first cassette unit of FIGS. 1 to 4;

FIGS. 24a to 24i are sectional views also showing sequential use steps of a first drive unit of FIGS. 17 to 20 with a first cassette unit of FIGS. 1 to 4, but with the view rotated 135° compared to those views of FIGS. 23a to 23i;

FIG. 25 is a perspective view of an alternative foam ring end cap spring for use with the first cassette unit of FIGS. 1 to 4;

FIG. 26 a perspective side view an alternative shuttle lock control part suitable for use with the cassette unit housing of the part-assembly of FIGS. 8a and 8b;

FIG. 27 an alternative perspective side view rotated by 90° relative to that of FIG. 26 of the alternative shuttle lock control part of FIG. 26; and

FIGS. 28a to 28c show sectional views along axis A-A' of FIG. 27 showing sequential steps in the interaction of

alternative shuttle control lock of FIGS. 26 and 27 with the cassette unit housing of the part-assembly of FIGS. 8a and 8b.

DETAILED DESCRIPTION

To provide an overall understanding of the systems, devices and methods described herein, certain illustrative embodiments will now be described. For the purpose of clarity and illustration these systems and methods will be described with respect to auto-injectors that employ electrically powered drive units and cassette units that receive medicament syringes. It will be understood by one of ordinary skill in the art that the systems, devices and methods described herein may be adapted and modified as is appropriate, and that these systems, devices and methods may be employed in other suitable applications, such as for other types of drive units and cassette units, and that other such additions and modifications will not depart from the scope hereof.

FIGS. 1 to 4 show a first cassette unit 1 of an auto-injector herein arranged for use with a 1 ml syringe 10 that contains a liquid drug formulation (not shown). The cassette unit 1 comprises an elongate form cassette unit housing 20 having an end cap 40 that is arranged for receipt of the syringe 10 and is sized and shaped for this purpose. The cassette unit housing 20 is provided with a viewing window 22 that allows for viewing of a 'used cassette flag' 33 provided to inner housing sleeve 30 to provide a visual indication of use, the operation of which will be described in more detail hereinafter. The cassette unit housing 20 is further provided with security label 21, which may in aspects be an RFID tag label for use in verification purposes. The cassette unit 1 is provided with a removable cap 50 that is arranged to engage the needle cover 19 of the syringe 10 that is shown at FIGS. 1 and 2 in the capped position. The cap 50 is provided at the brim thereof with a peripheral arrangement of through-hole (i.e. socket like) first engagement features 52 (not visible on FIG. 2). The cap 50 is shaped to define a ring pull 54 for receipt by the finger of a user.

Needle cover gripper 56 in the form of a cage-like (or 'flower') structure and defining plural gripping elements 58 arranged about a central hub 59 is further provided to the removable cap 50. Such gripping elements 58 are arranged for gripping of the rigid needle sheath shield 19 on removal of the removable cap 50 such that removal of the cap 50 also results in removal of the rigid needle sheath shield 19 and needle sheath 17 enclosed thereby, and hence, unsheathing of the needle tip 15.

The gripping ring 54 of the removable cap defines a finger aperture to receive a patient's thumb or other preferred finger for pulling the removable cap away from the cassette unit 1 to expose the needle 14. In certain embodiments, the finger aperture is adapted to receive a hook that some patients use to pull the removable cap 50 away from the cassette unit 1. The removable cap 50 with gripping ring 54 makes it easier for patients to engage and disengage the needle cover 17 and rigid needle shield 19 from the syringe barrel 12 as it does not require the patient to contort their fingers by pressing on the sides of a narrow needle cover 17/19. As noted before, the present auto-injector is intended for use by patients having compromised manual dexterity who may therefore experience difficulty pulling a conventional needle cover 17 and/or rigid needle shield 19 off the syringe 10 before self-injection. The gripping ring 54 addresses this need by allowing the patient to simply put the thumb or other preferred finger through the finger aperture

54 and pull on the removable cap to thereby remove the needle cover 17 and rigid needle shield 19.

The syringe 10 is of a standard 1 ml type and comprises a barrel 12 with end flange 16 for holding a liquid drug formulation; a hollow needle 14 at one end of the barrel 12; and a syringe plunger 18 in the form of a rubber stopper that is arranged for axial movement within the barrel 12 such as to enable the liquid drug formulation to be expelled through the hollow needle 14. As shown at FIG. 2, the syringe plunger 18 is at the 'pre-use' position. The hollow needle 14 defines a needle bore, which is of circular cross-section (e.g. 23 G, 25 G or 27 G diameter) and a needle tip 15. The needle tip 15 is sheathed by needle sheath 17, which is also provided with rigid needle sheath shell 19. More detail of this relationship is now described by reference to FIGS. 6A to 7B, which illustrate an exemplary arrangement of needle sheath 17 and needle cover 19.

FIG. 6a depicts a perspective view of an exemplary embodiment of a sheath-like needle cover 17, which is cylindrical in shape and defines a shoulder 17a at the rear end. The needle sheath 17 may be made out of rubbery material that allows a portion of the connector 56 to dig into the outer surface thereof, such as that defined by the shoulder 17a to permanently engage the needle sheath 17 to the connector 56. FIG. 6b shows a cross sectional view of the same needle sheath 17. As depicted, the needle cover 17 includes a needle receiving portion 17b that is arranged in use, for piercing receipt of the tip 15 of the needle 14 as for example, shown at FIG. 2. In embodiments, the needle receiving portion 17b is made from butadiene rubber. In certain embodiments, the needle sheath 17 is hollow, but other shaped arrangements of the interior of the needle sheath 17 are also possible.

FIGS. 7a and 7b show views of a rigid needle shield 19 for use with the needle sheath 17 of FIGS. 6a and 6b. Rectangular openings 19a are provided at the rear end of the needle shield for receipt of the shoulder 17a of the needle sheath 17 to enable the forming of a needle cover as may be seen at FIG. 2.

The cassette unit housing 20 of the cassette unit 1 is arranged to define a cassette unit housing cavity that is sized and shaped for generally fixed receipt of the syringe 10. The cassette unit housing 20 defines at its forward end a needle delivery aperture 23 through which in use, the hollow needle 14 of the syringe 10 and a portion of the glass hub thereof protrudes on removal of the cap 50 there from. The cassette unit housing 20 defines at its rearward end an end cap 40 adjacent to which the end flange 16 of the syringe 10 seats.

The cassette unit housing 20 is provided with a radial arrangement of first engagement features in the form of movable locking legs 24 defining angled tips 25 (not visible on FIG. 2) thereon arranged for reversibly engaging the corresponding radial arrangement of second engagement features in the form of socket through holes 52 of the removable cap 50 for reversible lock engagement of the removable cap 50 to the cassette unit housing 20.

The cassette unit 1 is provided with an inner housing sleeve 30 for sleeved receipt of the syringe 10. The rear part of the inner housing sleeve 30 is provided with a spaced pair of rearward protruding arms 31. The inner housing sleeve 30 also forms a shuttle lock control feature 32 defining a radial arrangement of blocking elements 34 for selectively blocking movement of the movable locking legs 24 of the cassette unit housing 20 relative to the socket holes 52 of the cap 50, thereby providing for selective control of cap locking/unlocking, more details of which are described hereinafter with reference to FIGS. 8a to 11c.

Applicant has found that to reduce the risk of the syringe **10** fracturing under the loads associated with injecting the drug, it is important for a majority of the load path to travel through the forward shoulder **11** of the syringe barrel **12** and lesser load to pass through the flange **16** at the rear end thereof. Thus, as further shown at FIGS. **5a** to **5c** but with syringe plunger **18** absent, the syringe **10** of the cassette unit **1** additionally comprises a shoulder support feature **5** for supporting the forward shoulder **11** of the syringe. The shoulder support feature **5** may also be used to adapt a 1 ml syringe for use in the cassette unit **1**. It supports the 1 ml syringe shoulder **11**, and transmits the load through to the same surface that would support a 2.25 ml syringe shoulder directly.

The shoulder support feature **5** may be seen to comprise a split-barrel **6** that is sized and shaped for receipt by the syringe barrel **12** and a forward split lip **7** that is arranged to locate in snap-fit fashion between the rigid needle sheath shell **19** and the forward shoulder **11** of the syringe **10**. In embodiments, the use of such a shoulder support feature **5** is to adapt the smaller diameter 1 ml syringe to the rigid shell **19** designed to support the 2.25 ml syringe shoulder **11**. Provision may also be made for poor dimensional control in the production of glass syringes.

Within the cassette unit **1**, the shoulder support feature **5** for the syringe **10** interacts with the inner wall of the cassette unit housing **20**, which thereby acts to constrain the position of the shoulder support feature **5** and syringe **10** within the cassette unit housing **20**. The inner wall of the cassette unit housing **20** also prevents the forward split lip **7** of the shoulder support feature **5** from flexing outwards when injection loads are applied to the syringe **10**. Thus, the forward shoulder **11** of the syringe **10** effectively captures the forward split lip **7** of the shoulder support feature. Also, the rearward split-barrel part **6** of the shoulder support feature **5** acts to sleeve a portion of the syringe barrel **12**.

An additional consequence of this part-sleeved relationship between shoulder support feature **5** and syringe barrel **12** is to increase the effective diameter of the syringe barrel **12**. By choice of different sizes, particularly inner diameters, of shoulder support feature **5** different syringe **10** sizes may be accommodated within the same cassette unit housing **20**. Thus, the shoulder support **5** may also effectively be used as a syringe size adapter feature.

The syringe plunger **18** is provided with a plunger slaving part **60** that is axially movable within the syringe barrel **12** and for receipt by the rear end of the plunger **18**. The syringe plunger **18** is made of a material that is resiliently compressible and the plunger slaving part **60** is made of a less compressible material, typically a rigid material.

Further structural details of the plunger slaving part **60** may be seen by reference to FIGS. **12**, **13** and **14a** to **14c**. Thus, the plunger slaving part **60** defining a circumferential wall **62** arranged for frictional sliding relationship with the inner wall **12a** of the syringe barrel **12**, a rear drive-receiving face **63** and a front plunger-contacting face **64**. The slaving part **60** is arranged to function such that when a load is applied to its drive-receiving face **63** the load is evenly transmitted directly into the plunger **18**. As may be seen at FIGS. **13** and **14b**, the rear drive-receiving face **63** of the plunger slaving part **60** has a central recess **65** for receipt of a drive transfer element. The central recess **65** is shaped such that the drive transfer element is rotatably receivable therein and has a recess form **65** that tapers to a square-cut end **66**. The front plunger-contacting face **64** defines a protruding plug end **67** that is arranged for receipt by the rear end of the syringe plunger **18**. In embodiments, the plug end **67** is

designed to prevent collapse in use, of the plunger **18**, which has a cavity in its centre into which a plunger rod may be screwed for manual syringe applications.

The circumferential wall **62** of the plunger slaving part is provided with an evenly spaced radial arrangement of slide restrictors **68** that function to restrict frictional sliding movement thereof in relation to the inner wall of the syringe barrel **18**. Each of the slide restrictors comprises a flexible vane **68** arranged to flex slightly in response to frictional sliding movement of the plunger slaving part **60** and to thereby to increase the resistance of the plunger slaving part **60** to frictional sliding movement. In embodiments, the flexible vanes **68** are arranged to increase the initial resistance to forward frictional sliding movement but to impart lesser resistance to said forward frictional sliding movement once movement is underway. In embodiments, the flexible vanes **68** are arranged to more greatly increase the resistance to a backward frictional sliding movement than to the forward frictional sliding movement.

In embodiments, the slaving part **60** is coloured and performs a second function of providing an easy-to-identify visual indicator of the position of the plunger **18** within the syringe **10** so that the patient can visually confirm the drug had been fully injected. The flexible vanes **68** act such as to maintain the plunger slaving part **60** in the 'after use' (i.e. post-injection) position such that this indicator can be relied upon to signal this 'after use' state. In embodiments, the plunger slaving part **60** has a third function; one of tamper evidence: If an attempt is made to access the syringe **10** via the end-cap **40**, the plunger slaving part **60** will be pushed out of engagement with the end-cap **40**, resulting in visible evidence of tamper.

The cassette unit **1** includes, in capping relationship with a rear opening of the cassette unit housing **20**, a cassette unit end-cap **40**. Further structural details of the cassette unit end-cap **40** may be seen by reference to FIGS. **12** and **13**. The cassette unit end-cap **40** defines a drive rod-receiving opening **41** for receipt of a drive rod (part of the drive unit, not shown) for providing forward axial drive to the plunger slaving part **60**. Four fixing legs **39** with heels **38** locate at spaced intervals about the inner end wall of the end-cap **40** and protrude forwards for fixing receipt (not visible on FIG. **13**) with fixing sockets **29** of the cassette unit housing **20**.

The cassette unit end cap **40** also defines a spaced pair of cut-away apertures **51** positioned such that when the cassette unit end-cap **40** is in capped relationship with the cassette unit housing **20** the cut-away apertures **51** are in registration with the protruding arms **31** of the inner housing sleeve **30**. Each cut-away aperture **51** is designed allow for insertion of a pushing member (e.g. a pin) such that forward pushing force may be applied to the top of the protruding arms **31** to push the inner housing sleeve **30** forward, thereby allowing for actuation of the shuttle lock control **32**, as described in more detail hereinafter.

In the pre-use configuration (e.g. as shown at FIGS. **2** and **13**), the plunger slaving part **60** is in releasable engagement with the cassette unit end-cap **40**. Structurally, the drive rod-receiving opening **41** is defined by a periphery, which is provided with a forward skirt **42** and the plunger slaving part **60** is shaped for releasable engagement in the pre-use configuration with the forward skirt **42**. In more detail and with particular reference to FIG. **13**, the forward skirt **42** is provided with an inner-facing rim **43** and the plunger slaving part **60** defines a circumferential rim **61** and trough **69** shaped for releasable engagement in the pre-use configuration with the inner-facing rim **43** of the end-cap **40**. In use, the plunger slaving part **60** is releasable from the cassette

unit end-cap 40 in response to forward axial drive provided to said rear drive-receiving face 63, 66 thereof.

The cassette unit 1 additionally comprises an end-cap spring 45 defining a sprung biasing relationship between the cassette unit end-cap 40 and the flange 16 of the syringe 10, thereby urging the syringe 10 forwards in relation to the cassette unit end cap 40. The effect of this sprung relationship is to better hold the syringe 10 within the cassette unit housing 20, and in particular to minimize any potential for the syringe to 'rattle about' within the cassette unit housing 20. It will also be appreciated, particularly when reference is made to FIG. 2, that the effect of such urging forwards of the syringe 10 is also to bring the forward shoulder 11 of the syringe 10 into closer relationship with shoulder support feature 5, which sits between that forward shoulder 11 and the rigid needle sheath cover 19. Overall, thus the forward end of the syringe 10 thus, tends to be more supported. An additional effect of the spring 45 is to prevent rearward movement of the syringe 10 during needle insertion, ensuring that full insertion depth is achieved.

Further structural details of the end-cap spring 45, which is typically comprised of a polymeric material, may be seen by reference to FIGS. 12, 13 and 15a to 15d. The rear end 46 of the end-cap spring 45 defines an essentially flat profile, which allows it to seat up against the inner end wall of the end-cap 40 where it is held in place by the interaction of pegs 44 on the inner wall of the end-cap 40 with peg-sockets 49 on the rear end 46 of the end-cap spring 45. Sprung arms 47 extends forwards in spiral fashion and meet at circular ring 48 at the forward end of the end-cap spring 45. Within the cassette unit, this ring 48 is sized and shaped to fit about the forward skirt 42 of the end-cap 40 and when the plunger slaving part 60 is engaged with the end-cap 40 (e.g. as shown at FIGS. 2 and 13) about the outer circumferential wall 62 of the plunger slaving part 60.

In another embodiment shown at FIGS. 16a to 16e, an alternative end-cap spring 145 is constructed from metal. Whilst the detailed shaping of this alternative end-cap spring 145 varies from that of the end-cap spring 45 of FIGS. 15a to 15d its function is the same. The rear end 146 of the alternative end-cap spring 145 defines an essentially flat profile, which allows it to rest a small distance away from the inner end wall of the end-cap 40. This alternative end-cap spring is held in place by the interaction of the inner side wall of the cassette unit housing 20 with clips 149 on the side wall of the alternative end-cap spring 145. Sprung arms 147 extends forwards in part-spiral fashion about a central ring aperture 148. Within the cassette unit, this ring aperture 148 is sized and shaped to fit about the forward skirt 42 of the end-cap 40 and when the plunger slaving part 60 is engaged with the end-cap 40 (e.g. at a position corresponding to that shown at FIGS. 2 and 13) about the outer circumferential wall 62 of the plunger slaving part 60.

In a further embodiment shown at FIG. 25, a second alternative end-cap spring 245 is constructed from a ring of a resiliently flexible material such as a rubbery, foamed or sponge-like material. Again, whilst the detailed shaping of this second alternative end-cap spring 245 varies from that of the end-cap spring 45 of FIGS. 15a to 15d its function is the same. The rear end wall 246 of the alternative end-cap spring 245 defines an essentially flat profile, which allows it to seat up against the inner end wall of the end-cap 40. The alternative end-cap spring is held in place by the interaction of the inner side wall of the end-cap 40 and/or with pegs 249 on the rear end wall of the alternative end-cap spring 245. The body of the end-cap spring comprises a ring of material arranged about a central ring aperture 248. Within the

cassette unit, this ring aperture 248 is sized and shaped to fit about the forward skirt 42 of the end-cap 40 and when the plunger slaving part 60 is engaged with the end-cap 40 (e.g. at a position corresponding to that shown at FIGS. 2 and 13) about the outer circumferential wall 62 of the plunger slaving part 60.

Details of the selective control of cap locking/unlocking of the first cassette unit 1 are now described by reference to FIGS. 8a to 11c. It will be noted that for illustrative purposes only, FIG. 8c shows the separate cassette unit housing 20 and shuttle lock control 32 parts of the part-assembly of FIGS. 8a and 8b.

The cassette unit housing 20 is provided with a radial arrangement of first engagement features in the form of axially protruding locking legs 24 having heels defining angled tips 25 movable by flexing action and arranged for reversibly engaging a corresponding radial arrangement of second engagement features in the form of socket through holes 52 of the removable cap 50 (see FIGS. 3 and 4) for reversible lock engagement of the removable cap 50 to the cassette unit housing 20. In a secondary aspect, this arrangement also acts to prevent rotation of the cap 50 relative to the cassette unit housing 20.

The inner housing sleeve 30 defines a shuttle lock control feature 32 comprising a radial arrangement of blocking elements 34 for selectively blocking inwardly flexing movement of the movable locking legs 24 of the cassette unit housing 20 relative to the socket holes 52 of the cap 50, thereby providing for selective control of cap locking/unlocking.

The shuttle lock control 32 is axially movable relative to the cassette unit housing 20 in between three positions, namely:

- (i) as shown at FIGS. 8a, 9a, 10a and 11a, a first 'cassette unused' position, in which the blocking elements 34 block movement of the locking legs 24 of the cassette unit housing 20 relative to the socket through holes 52 of the removable cap, thereby keeping the removable cap 50 in locked relationship to the cassette unit housing 20;
- (ii) as shown at FIGS. 9b, 10b and 11b, a second 'cassette unlocked' position, in which the blocking elements 34 no longer block movement of the locking legs 24 of the cassette unit housing 20 relative to the socket through holes 52 of the removable cap 50, thereby allowing for unlocking of the removable cap 50 from the cassette unit housing 20 and for removal and replacement thereof; and
- (iii) as shown at FIGS. 8b, 9c, 10c and 11c, after replacement of the removable cap 50, a third 'cassette used' position, locating intermediate the first and second positions, in which the blocking elements 34 again block movement of the locking legs 24 of the cassette unit housing 20 relative to the socket through holes 52 of the removable cap, thereby restoring the locked relationship between the removable cap 50 and the cassette unit housing 20.

Movement of the shuttle lock control 32 is typically achieved by application of forward pushing force to the top of the protruding arms 31 of inner housing sleeve 30 to push the inner housing sleeve 30 and the shuttle lock control 32 forward. This is typically achieved by insertion of a pushing member (e.g. a pin) into each of the cut-away apertures 51 of the cassette unit end cap 40 to push forward the protruding arms 31 of the inner housing sleeve 30.

The shuttle lock 32 is biased by the action of shuttle lock spring 35 from the second position to the third position.

Thus, in a typical use operation, on removal of the removable cap 34 the shuttle lock 32 is in the second position; during use of the cassette for injection the shuttle lock 32 is biased into the third position; and during replacement of the removable cap 50 the shuttle lock is in the second position.

The shuttle lock control 32 is further provided with a pair of diametrically oppositely located axial position locators 36, each of which is arranged to define three distinct axial positions of the shuttle lock control 32 relative to cassette unit housing 20 and corresponding to said first, second and third positions. Each axial position locator 36 comprises an axial protrusion having a follower 37 arranged thereon for receipt within a corresponding axial track 26 of the inner cassette unit housing 20 such as to define an axial track-follower relationship between the shuttle lock control 32/inner housing sleeve and the cassette unit housing 20. The previously defined first and second positions correspond to the opposite extremes of this axial track-follower relationship.

In a further structural detail, and with particular reference to FIGS. 10a to 10c, each axial position locator 36 further comprises a first latch element in the form of an axial latching slot 38 arranged for selective latching relationship with a corresponding second latch element in the form of a latching foot 27 of the cassette unit housing 20. The latching foot 27 of the cassette unit housing 20 is movable within the axial latching slot 38 of the axial position locator 36 such as to define an axial foot-in-slot relationship between these parts.

As shown at FIG. 10a, in the first position the axial latching slot 38 and latching foot 27 are in non-latching relationship and as shown at FIGS. 10b and 10c respectively, in the second and third positions the axial latching slot 38 and latching foot 27 are in latching relationship, wherein the second (FIG. 10b) and third (FIG. 10c) positions respectively correspond to opposing slot ends of said axial latching slot 38.

A non-return feature is also provided and arranged such that when the first and second latch elements 38, 27 have come into latching relationship return to a non-latching relationship is prevented. Thus, a forward ramped surface 39 is provided at the forward end of the first latch element, in which the axial latching slot 38 is defined, and a corresponding ramped surface 28 is defined at latching foot 27 such as to facilitate ramping over each other when coming into latching relationship. However, once the latching foot 27 has been received within the axial latching slot 38 (second and third positions, see FIGS. 10b and 10c) it is retained there and may not return to the first position (FIG. 10a).

In use, the cassette unit 1 is initially in the first 'cassette unused' position, in which the angled tip 25 of each flexibly resilient locking leg 24 of the cassette unit housing 20 protrudes slightly into a socket through-hole first engagement feature 52 of the removable cap 50. It will be appreciated that this engaging interaction of the angled tip 25 of locking leg 24 with socket through-hole feature 52 effectively prevents movement (including rotation) of the cap 50 relative to the cassette unit housing 20. In this first position, the blocking elements 34 block movement of the locking legs 24 of the cassette unit housing 20 relative to the socket through holes 52 of the removable cap, thereby keeping the removable cap 50 in locked relationship to the cassette unit housing 20.

In the second 'cassette unlocked' position, this engaging interaction can be released by pushing each locking leg 24 inwards, thereby clearing the angled tip 25 from engaging relationship with each relevant socket through-hole 52. Such

inward pushing action on the locking leg 24 can be achieved (in the cap unlocked position of FIGS. 9b, 10b and 11b) by pulling the cap 50 forwards and away from the cassette unit housing 20, which results in the angled tip 25 interacting with the wall edges of the through-hole 52 to push the locking leg 24 inwards.

After cap removal and during injected use, the action of shuttle lock spring 35 results in adoption of the third position until such time as the removable cap 50 is replaced when the second position is again adopted during cap 50 replacement. After cap replacement, the third position is again adopted. The shuttle lock control 32 is marked with a 'used cassette' flag 33 arranged to be brought into registration with the indicator opening of the cassette unit housing 20 at the third 'cassette used' position (see FIG. 8b) as a visual indicator that the cassette has been used.

An alternative inner housing sleeve 330 with shuttle lock control feature 332 and its interaction with cassette unit housing 20 is now described by reference to FIGS. 26 to 28c. By comparison with FIG. 8c and from the following description, it will be appreciated that the alternative inner housing sleeve is a slight variant of the inner housing sleeve 30 with shuttle lock control 32 described hereinbefore. In general terms, operation and usage of this variant for selective control of cap locking/unlocking of the first cassette unit 1 is as previously described by reference to FIGS. 8a to 11c.

The alternative inner housing sleeve 330 incorporates a safety feature for preventing unintended movement (e.g. of the shuttle lock control 332 part thereof) relative to the cassette unit housing 20, which may potentially arise as a result of impact (e.g. from dropping of the cassette unit 1 or shock impact during transit thereof). In particular, the safety feature prevents unintended downwards movement of the inner housing sleeve 330 relative to the cassette unit housing 20 against the shuttle lock spring 35 from the first 'cassette unused' position to the third 'cassette used' position. This safety feature thereby prevents the 'used cassette' flag 333 of the inner housing sleeve from being moved in unintended fashion into registration with the indicator opening of the cassette unit housing 20, which would give a false visual indicator that the cassette 1 has been used.

FIGS. 26 and 27 show views of the alternative inner housing sleeve 330 with its 'used cassette' flag 333. In common with the inner housing sleeve 30 of FIGS. 8a to 11c, the alternative housing sleeve defines a shuttle lock control feature 332 comprising a radial arrangement of blocking elements 334 for selectively blocking inwardly flexing movement of the movable locking legs 24 of the cassette unit housing 20 relative to the socket holes 52 of the cap 50, thereby providing for selective control of cap locking/unlocking.

Again in common with the inner housing sleeve 30 of FIGS. 8a to 11c, the shuttle lock control 332 is provided with a pair of diametrically oppositely located axial position locators 336, each of which is arranged to define three distinct axial positions of the shuttle lock control 332 relative to cassette unit housing 20 and corresponding to said first, second and third positions. Each axial position locator 336 comprises an axial protrusion having a follower 337 arranged thereon for receipt within a corresponding axial track 26 of the inner cassette unit housing 20 such as to define an axial track-follower relationship between the shuttle lock control 332/inner housing sleeve and the cassette unit housing. The previously defined first and second positions correspond to the opposite extremes of this axial track-follower relationship.

In a further structural detail, each axial position locator 336 of the alternative inner housing sleeve 330 further comprises a first latch element in the form of an axial latching slot 338 arranged for selective latching relationship with a corresponding second latch element in the form of a latching foot 27 of the cassette unit housing 20. The latching foot 27 of the cassette unit housing 20 is movable within the axial latching slot 338 of the axial position locator 336 such as to define an axial foot-in-slot relationship between these parts. A non-return feature is also provided and arranged such that when the first and second latch elements 338, 27 have come into latching relationship return to a non-latching relationship is prevented. Thus, a forward ramped surface 339 is provided at the forward end of the first latch element, in which the axial latching slot 338 is defined, and a corresponding ramped surface 28 is defined at latching foot 27 such as to facilitate ramping over each other when coming into latching relationship. It will be appreciated that the interaction of axial position locator 336, axial latching slot 338 and forward ramped surface with corresponding parts 27, 28 of the cassette unit housing 20 is as described previously with particular reference to FIGS. 10a to 10c.

The alternative inner housing sleeve 330 further includes a flexible latching arm 3100 arranged for selective safety latching action with part of the inner cassette unit housing 20, which safety latching action is now described by particular reference to FIGS. 28a to 28c.

With reference to FIGS. 28a to 28c, the flexible latching arm 3100 is hinged at hinge point 3102 such that it may move within the horizontal plane (i.e. the plane of the printed page). Raised central portion 3104 of the latching arm 3100 is arranged for push-receiving interaction with inwardly protruding nib 94a of flexible locking arms 94 of cassette unit housing 20. Slot-form cavity 3105 (see also FIGS. 26 and 27) is arranged for safety locking interaction with inner safety locking protrusion 20a of cassette unit housing 20. Far end of flexible latching arm 3100 is provided with finger 3106 arranged for non-return latching action with catch 3108.

FIG. 28a shows the latching arm 3100 in the 'pre use' position, in which the raised central portion 3104 thereof rests up against inwardly protruding nib 94a of flexible locking arms 94 of cassette unit housing 20, and in which end finger 3106 is spaced from (and therefore not in latching engagement with) catch 3108. In this 'pre use' position, inner safety locking protrusion 20a of cassette unit housing 20 is in safety blocking interaction with the proximal rib 3105 of the flexible latching arm 3100. Unintended movement (e.g. as a result of shock arising from dropping the cassette unit 1) of the alternative inner housing sleeve 330 relative to the cassette unit housing 20 is thereby, prevented.

Release of the safety blocking interaction of protrusion 20a with proximal rib 3105 is arranged to occur as a result of inward pushing interaction of the flexible locking arm 94 of the cassette unit housing 20 with the raised central portion 3104 of the flexible latching arm 3100, which happens only when the cassette unit 1 is inserted into cassette unit holder 75 of drive unit 70 (as described in more detail hereinafter with particular reference to FIGS. 23a to 23c).

FIG. 28b shows the latching arm 3100 in the intermediate 'safety latch releasing' position, in which inwardly protruding nib 94a of flexible locking arm 94 of cassette unit housing 20 has been pushed in (as the cassette unit 1 is inserted into cassette unit holder 75 of drive unit 70) and is accordingly pushed up against raised central portion 3104 of the flexible latching arm 3100. The flexible latching arm 3100 therefore flexes inwards (i) to move end finger 3106

into non-return latching engagement with catch 3108; and (ii) to move inner safety latching protrusion 20a of cassette unit housing 20 out of safety blocking interaction with proximal rib 3105 of the flexible latching arm 3100. Movement of the alternative inner housing sleeve 330 relative to the cassette unit housing 20 is as a result now possible.

FIG. 28c shows the latching arm 3100 in the 'safety latch released' position, in which (i) end finger 3106 is in non-return latching engagement with catch 3108; and (ii) inner safety latching protrusion 20a of cassette unit housing 20 is not in safety blocking interaction with proximal rib 3105 of the flexible latching arm 3100. Movement of the alternative inner housing sleeve 330 relative to the cassette unit housing 20 is as a result now possible. In this position, inwardly protruding nib 94a of flexible locking arm 94 of cassette unit housing 20 has flexed outwards again (with the cassette unit 1 now fully inserted into cassette unit holder 75 of drive unit 70, as per FIG. 23c) and is accordingly spaced from raised central portion 3104 of the flexible latching arm 3100.

The cassette unit 1 further comprises flexible locking arms 94 for locking receipt within locking apertures 96 of a cassette unit holder 75 of a drive unit, as will be described hereinafter.

FIG. 17 shows a drive unit 70 for use with the cassette unit 1 described herein. The drive unit 70 comprises a drive unit housing 71 for housing a drive arrangement 80, which drive unit housing 71 is sized and shaped at its forward end for receipt of a cassette unit 1. FIG. 18 shows the drive unit 70 having received a representative cassette unit 1 at the docking position, wherein ring pull 54 of the removable cap 50 protrudes from the drive unit housing 71. The drive unit housing 71 is provided with a user-interface in the form of a screen 72, which may in embodiments be a touch-sensitive screen 72.

FIGS. 19 and 20 shows the inner workings of the drive unit 70 of FIGS. 17 and 18, which has been configured in particular for use with the first cassette unit 1 herein. User-interface 72 may be seen to communicate with circuit board 74, which comprises electronic system circuitry that provides electronic control for the drive arrangement 80 and data processing capability. Further details of a representative electronic control system herein are later described by reference to FIG. 21. The circuit board 74 may also include inputs from various sensors and other electronic components including radiofrequency ID tag reader 73, which locates on cassette unit holder 75 and which is arranged for radiofrequency interrogation of an RFID tag on the cassette unit 1. In other embodiments, the radiofrequency ID tag reader 73 locates at the drive unit at a position closer to where the cassette unit 1 is arranged for receipt.

The cassette unit 1 is received and held within the drive unit housing 71 by cassette unit holder 75, which is received within inner holder frame 77, which in turn seats at forward frame end 76, which defines a cassette-unit receiving aperture/needle delivery aperture 76a therein. Cassette unit holder 75 mounts within frame 77 and is axially (e.g. slidably) movable therein under the selective drive action of first motor 82. The first motor 82 (e.g. stepper motor) selectively transfers drive via first gear 82a to a first drive transfer element in the form of worm 82b. That worm 82b interacts with a rack locating on the back of cassette unit holder 75 to axially move the cassette unit holder 75 and cassette unit 1 and syringe 10 held thereby within the frame 77 from a rest position, in which the needle 14 with tip 15 of the syringe 10 is within the drive unit housing 71 to a use position, in which the needle 14 with tip 15 protrudes from the needle delivery aperture 76a of the drive unit housing.

Second motor **85** (e.g. stepper motor) selectively communicates via second gears **83a**, **83b** to a second drive transfer element in the form of a threaded screw **83c** having cover **79** for subsequently transferring axial drive to the plunger **18** of the syringe **10** for moving the plunger **18** within the barrel **12** of the syringe **10** to eject at least part of the volume of liquid drug formulation contained therein.

In embodiments, the drive unit **70** is arranged for sequential receipt of a cassette unit **1** herein. Thus, in embodiments, the drive unit **70** is arranged for initial receipt of the cassette unit **1** at an intermediate pre-docking position and for subsequent transport of the cassette unit **1** to the docking position.

In embodiments, the drive unit **70** is arranged such that transport of the cassette unit **1** to the docking position is permitted only following positive verification of the identifier **21**. Thus, only appropriately identified cassette units **1** are finally receivable into the device to enable injected drug delivery there from.

In embodiments, the drive unit **70** is arranged such that transport of the cassette unit **1** from an intermediate position to a docking position is permitted only following positive verification of the identifier **21**. Thus, only appropriately verified cassette units are finally receivable into the device for drug delivery there from. In embodiments, that transport of the cassette unit **1** to the docking position is by automatic control under the action of the electrically powered source of drive **82**. Thus, in embodiments positive verification of the cassette unit **1** gives rise to a 'transport to docking position' signal from the electronic control unit **74**; **1001** to the source of drive, which results in the required transporting action.

FIG. **21** shows aspects of a typical electronic control system **1001** herein. Main microprocessor control unit (MCU) **1010** communicates with the following:

Non volatile memory **1020**;

Power regulating functions comprising serial bus connector **1030**, which is used for power recharge and data communications; power connector **1032**; battery charge controller **1034**; rechargeable battery **1036**; voltage regulator **1038** and power distribution **1039**;

Motor control microprocessor control unit (MCU) **1040** for use in controlling the drive motor(s) **82**, **85** and communicating with motor drive circuits **1042**; insertion motor **82**, **1044** and injection motor **85**, **1046**;

RFID reader **1050** with RFID antenna **1052** for use in reading an RFID tag **21** on the cassette unit **1**;

Wide Area Network (WAN) radio module **1060** with WAN antenna **1062** for use in communicating to an external computer network;

User-interface functions comprising colour display **1070**; audio amplifier **1072** with speaker **1074**; power button **1076**; go/pause button **1078**; and scroll wheel **1079**;

Sensing functions namely, cassette detect switch **1080** for detecting the presence of the cassette within the drive unit; Cap detect switch **1082** for detecting the presence of the removable cap **50** on the cassette unit **1**; and capacitive touch sense controller **1084** with electrodes **1085a**, **1085b** (many such electrodes may be present) for detecting the presence of a user's skin;

Timer function **1090** (a sub-function of the MCU **1010**)

In embodiments, the timer function **1090** of the MCU **1010** is initiated by the removal of the removable cap **50** and needle cover **17**, **19** from the cassette unit **1**. In embodiments, cap detect switch **1080** detects removal of the removable cap **50** (e.g. together with needle cover **17** and rigid needle shield **19**) from the cassette unit **1**. The timer **1090** then starts counting. In embodiments, once the timer **1090** reaches a certain, pre-determined count a command to

cancel the injection (e.g. by preventing the action of the drive/motor function of the drive unit **70**) is generated. Drive action of the drive unit **70** is thus, prevented. In embodiments, the timer **1090** therefore acts to ensure that drug is delivered to the patient within a set time limit following removal of the removable cap **50** (e.g. together with needle cover **17** and rigid needle shield **19**) from the cassette unit **1**. Examples, of timers that may be used include time or actuation-based counters installed on an integrated circuit chip, such as an 'elapsed time counter' such as the DS1602 IC manufactured by Dallas Semiconductor.

During use, within the drive unit **70**, the cassette unit **1** is selectively locked into the cassette unit holder **75** by the interaction of engaging tips **95** of locking arms **94** with the locking apertures of the cassette unit holder **75**. Selective locking/unlocking is under the control of sprung-loaded cassette unit-unlock cams **88a**, **88b**, the function of which will now be described in relation to FIGS. **22a** to **22c**, which for clarity, do not show the cassette unit **1**, but only the relevant drive unit **70** parts.

FIG. **22a** shows the cassette unit holder **75** in the docking position, in which the cams **88a**, **88b** are spring-biased to the 'cassette unit **1** unlocked' position wherein the rounded heads **89a**, **89b** of each cam **88a**, **88b** are upright. The position corresponds to that, in which the removable cap **50** is unlocked, as further shown at FIGS. **23e** and **24e**.

FIG. **22b** shows the cassette unit holder **75** moved forwards, but not yet engaging the cams **88a**, **88b**. The rounded heads **89a**, **89b** of each cam **88a**, **88b** remain upright. The position corresponds to that, in which the cassette unit **1** is inserted into the drive unit **70** for verification, as further shown at FIGS. **23c** and **24c**.

FIG. **22c** shows the cassette unit holder **75** moved further forwards such as engage the cams **88a**, **88b** and to rotationally drive the rounded heads **89a**, **89b** of each cam **88a**, **88b** into a 'head bowed' position. When in this 'head bowed' position, the cams **88a**, **88b** may interact with the engaging tips **95** of locking arms **94** of the cassette unit housing **20** out of locking engagement with the locking aperture and thus, to allow the cassette unit **1** to be released from the cassette unit holder **75**. The position, which is the forward-most position of the cassette unit holder in use, corresponds to that, in which the cassette unit **1** may be ejected from the drive unit **70** after injected use, as further shown at FIGS. **23i** and **24i**.

Further aspects of the first auto-injector device herein may now be appreciated by reference to FIGS. **23a** to **23i** and FIGS. **24a** to **24i** and to the following description of a typical use operation: These show and describe sequential use steps of a first drive unit **70** essentially in accord with that already described by reference to FIGS. **17** to **20** as particularly used in conjunction with a first cassette unit **1** essentially in accord with that already described by reference to FIGS. **1** to **4**. The first drive unit **70** includes an electronic control system (not shown) essentially of the type described by reference to FIG. **21**. For clarity, only those aspects of FIGS. **23a** to **23i** and **24a** to **24i** most relevant to the use operation being described are identified by labelling.

Initially, the auto-injector device is in the 'powered down' state as shown at FIGS. **23a** and **24a**, to which it returns after completion of a full use sequence, as described hereinbelow.

The position of FIGS. **23a** and **24a**, which is the forward-most position of the cassette unit holder **75** in use, thus corresponds to that, in which the cassette unit **1** may be ejected from the drive unit **70** after injected use. Thus, the cassette unit holder **75** has engaged with the sprung cams **88a**, **88b** to rotationally drive the rounded heads **89a**, **89b** of each sprung cam **88a**, **88b** into a 'head bowed' position. As

previously described, when in this 'head bowed' position, the cams **88a**, **88b** may interact with the engaging tips **95** of locking arms **94** of the cassette unit housing **20** out of locking engagement with the locking aperture and thus, to allow the cassette unit **1** (not shown) to be released from the cassette unit holder **75**.

In a first stage of a typical use operation and to prepare for use of the device, the user hits the power on button **1076** and thereby turns the electronic control system **1001** on. A 'welcome message' is displayed on the screen **72**; **1070** (see FIGS. **17** to **20**), which instructs the user to insert the cassette unit **1**.

After power on, the auto-injector device adopts the configuration as shown at FIGS. **23b** and **24b**, in which the drive unit **70** is initially in the 'cassette receipt' position. The cassette unit holder **75** has been withdrawn backwards slightly to the 'cassette receipt' position within frame **77**. In this position, the cassette unit holder **75** no longer engages with the sprung cams **88a**, **88b** and the rounded heads **89a**, **89b** thereof are now biased back to a 'head upright' position. First drive transfer element in the form of worm drive **82b** for movement of the cassette unit holder **75** sets it in the 'cassette receipt' position interacting (as visible in FIG. **24b** only) with rack **75a** provided along one side of the cassette holder. Second drive transfer element in the form of threaded screw **83c** located within cover **79**, the threaded screw **83c** serving as a plunger rod **81** (for plunging movement of the plunger **18** of the syringe **10**) is in its 'at rest' position. The cassette unit **1** contains a syringe including a syringe plunger **18** that interfaces with the plunger rod **81** upon activation for delivering medication. Forward end of the plunger rod **81** is provided with tapering, round headed end-piece **91**.

In a second stage of a typical use operation, as shown at FIGS. **23c** and **24c**, the user inserts cassette unit **1** comprising syringe **10** and having removable cap **50** to the intermediate pre-docking position within the cassette unit holder **75** of the drive unit **70**. Needle cover gripper **56** in the form of a cage-like (or 'flower') structure is provided to the removable cap **50** for gripping of the rigid needle sheath shield **19** and configured such that removal of the cap **50** also results in removal of the rigid needle sheath shield **19** and needle sheath **17** enclosed thereby, and hence, unsheathing of the needle tip **15**. In this position, forward end of the plunger rod **81** with its tapering, round headed end-piece **91** is received within the drive rod-receiving opening (not labelled) of the cassette unit end-cap **40**. End-cap spring **45** defines a sprung biasing relationship between the cassette unit end-cap **40** and the flange **16** of the syringe **10**, thereby urging the syringe **10** forwards in relation to the cassette unit end cap **40**. Plunger slaving part **60** is in releasable engagement with the cassette unit end-cap **40**. As will be described hereinafter, in use, the plunger slaving part **60** is released from the cassette unit end-cap **40** in response to forward axial drive provided by the plunger rod **81**, **91** to a rear drive-receiving face thereof.

The general function of the tapering, round-headed end-piece **91** of the plunger rod **81** is to give rise to a point load instead of a face load. The slaving part **60** is made of a hard material, thus acting to reduce friction and torsion loads on the system. The slaving part **60** is arranged to function such that when a load is applied to its top face the load is evenly transmitted directly into the syringe plunger **18**. In embodiments, the slaving part **60** is coloured and performs a second function of providing an easy-to-identify visual indicator of the position of the plunger **18** within the syringe **10** so that the patient can visually confirm the drug had been fully injected.

As shown at FIG. **23c**, in the intermediate pre-docking position the cassette unit **1** is locked into the cassette unit holder **75**. Thus, flexible locking arms **94** of the cassette unit housing **20** locate within locking apertures **96** of cassette unit holder **75**.

As shown at FIG. **24c**, in the intermediate pre-docking position, shuttle lock control **32** is in the first 'cassette unused' position and thus, the removable cap **50** is in the cap locked position (also see FIGS. **8a**, **9a**, **10a** and **11a**). The inner face of the locking arm **26** of the cassette unit housing **20** is blocked, thereby preventing any inwards movement thereof and so effectively also thereby, preventing any disengagement of the angled tip **29** of that locking arm **26** from socket through-hole **52** of the removable cap **50**.

As also shown at FIG. **24c**, in the intermediate pre-docking position, pushing member in the form of pin **78** is spaced from the cassette **1**, but locates immediately above protruding arms **31** of the inner housing sleeve **30**, which are thus accessible to it via cut-away apertures **51** of the cassette unit end cap **40**. More typically, a spaced pair of pins **78** would be provided. It will be appreciated that relative movement of the cassette **1** towards the pin **78** (e.g. to the position of third stage of a typical use operation of FIG. **24d**, as described below) will result in receipt of pin **78** into cut-away aperture **51** of the cassette unit end cap **40** such as to bring pin **78** into pushing contact with protruding arm **31** of the inner housing sleeve **30** to thereby push the inner housing sleeve **30** and the shuttle lock control **32** forward.

Verification of the cassette unit **1** occurs at this intermediate pre-docking position. Thus, RFID reader **73**; **1050** (see FIGS. **19** to **21**) of the drive unit interrogates RFID tag **21** (see FIG. **3**) of the cassette unit **1** and thereby, reads verification information from the RFID tag **21** of the cassette unit **1**. Such verification can for example, be for the purpose of checking of drug and dosage information, checking that the drug is not past its expiry date and/or checking that the cassette unit **1** has not been used previously.

Upon positive verification of the cassette unit **1**, the cassette unit holder **75** and cassette unit **1** held therein are drawn further up (i.e. transported) into the drive unit **70** to the docking position of third stage of a typical use operation of FIGS. **23d** and **24d**. Such drawing up is achieved by the drive action of worm drive **82b** on rack **75a** of the cassette unit holder. The worm drive **82b** receives axial drive from first motor **82**; **1042** via gear **82a** in response to a command from motor drive circuits **1042** acting under the control of motor control MCU **1040**, which in turn communicates with main MCU **1010**.

It will be noted that in the docking position, the threaded screw **83c** has been drawn deeper into its cover **79**. It will also be noted that end-ring **54** of removable cap **50** still protrudes outwith the exit aperture **76a** of drive **70**, but otherwise the cassette unit **1** is fully within the drive unit **70**.

As shown at FIG. **24d**, in the docking position, the shuttle lock control **32** is in the second 'cassette unlocked' position (having been pushed relatively forward by the interaction of protruding arms **31** with pushing pin **78**) and thus, the removable cap **50** is in the cap unlocked position (also see FIGS. **9b**, **10b** and **11b**). The inner face of the locking arm **26** of the cassette unit housing **20** is no longer blocked. As a result, inwards movement of the locking arm **26** is no longer prevented and disengagement of the tip **29** of the locking arm **26** from socket through-hole **52** of the removable cap **50** is achievable by suitable inwards pushing action on the tip **29**/locking arm **26**. Such inward pushing action on the locking arm **26** is achievable by pulling the cap **50** away from the cassette unit **1**, which results in the angled tip **29**

interacting with the wall edges of the socket through-hole **52** to push the locking arm **26** inwards.

The screen **72; 1070** now displays an instruction to the user to remove the cap **50** of the cassette unit **1**. The drive unit **70** is provided with a timer function **1090**, which is initiated by the removal of the removable cap **50** from the cassette unit **1**. Cap removal sensing means **1082** are provided to detect removal of the removable cap **50** from the cassette unit **1**. The timer **1090** then starts counting. In embodiments, once the timer **1090** reaches a certain, pre-determined count a command to prevent the drive function **80** of the drive unit **70** is generated. Drive action of the drive unit **70** is thus, prevented. The timer therefore acts as a safety measure to ensure that drug is delivered to the patient within a set time limit following removal of the removable cap **50** from the cassette unit **1**.

In a fourth stage of a typical use operation, as shown at FIGS. **23e** and **24e**, the user has removed the cap **50** together with needle sheath **17** and rigid needle shield **19**. The needle **14** with tip **15** of the syringe **10** is now uncovered, but still shrouded by the drive unit **70** and does not protrude from the exit aperture **76a** thereof. The screen **72; 1070** now displays an instruction to the user to place the device (i.e. the exit aperture **76a** thereof) against the injection site. Once the exit aperture **76a** has been placed against the injection site electrodes **1085a, 1085b** of capacitive touch sense controller (e.g., skin sensor) register the correct placing of the device at the injection site. The screen **72; 1070** now displays an instruction to the user to initiate the injection by pressing the 'inject' button. In other embodiments, such initiation of the injection may be configured to occur automatically on sensing of the correct placing of the device at the injection site.

In a fifth stage of a typical use operation, as shown at FIGS. **23f** and **24f**, the syringe **10** has now been advanced to the injection position, in which the tip **15** of the needle **14** protrudes outwith the exit aperture **76a**. Such advancement of the syringe **10** has been achieved by forward movement of the cassette unit holder **75**, which is responsive to the forward driving action of worm drive **82b** on rack **75a** of the cassette unit holder **75**. The worm drive **82b** receives axial drive from first motor **82; 1042** via gear **82a** in response to a command from motor drive circuits **1042** acting under the control of motor control MCU **1040**, which in turn communicates with main MCU **1010**. It will also be noted that in the injection position, the threaded screw **83c** has been drawn forwards within its cover **79**.

Once the syringe **10** is at the injection position of FIGS. **23f** and **24f**, ejection of drug from the syringe barrel **12** can commence. Such ejection in response to forward advancement of threaded screw **83c** responsive to geared driving by gears **83a, 83b**, which receive axial drive from second motor **85; 1046** in response to a command from motor drive circuits **1042** acting under the control of motor control MCU **1040**, which in turn communicates with main MCU **1010**. Threaded screw **83c** via end-piece **91** is brought into forward driving contact with rear drive-receiving end of slaving part **60**. The resulting forward advancement thereof results in release of the plunger slaving part **60** from the end-cap **40** and then in forward sliding movement of that slaving part **60** within the syringe barrel **12**, which in turn results in plunging movement of the plunger **18** within the barrel **12** of the syringe **10** to expel the drug formulation contents through the tip **15** of the needle **14** and into the injection site (e.g. skin of the user). The slaving part **60** functions such that when a driving load is applied to its rear drive-receiving face

63, 66 by round headed end-piece **91** of threaded screw **83c** the load is evenly transmitted directly into the syringe plunger **18**.

To reduce the risk of the syringe **10** fracturing under the loads associated with injecting the drug, it is important for a majority of the load path to travel through the forward shoulder **11** of the syringe barrel **12** and lesser load to pass through the flange **16** at the rear end thereof. It may therefore be seen at FIG. **24f** that forward shoulder **11** of the syringe **10** is surrounded by shoulder support feature **5** (see also FIGS. **5a** to **5c**). Information related to the progress of the injection may be displayed on the screen **72; 1070** including for example, a signal that 'injection has been completed successfully'.

In a sixth stage of a typical use operation, as shown at FIGS. **23g** and **24g**, post-completion of the injection, the needle **14** with tip **15** of the syringe **10** has been withdrawn back into the drive unit **70**. Such withdrawal of the syringe **10** is achieved by rearwards movement of the cassette unit holder **75**, which is responsive to the rearward driving action of worm drive **82b** on rack **75a** of the cassette unit holder **75**. The worm drive **82b** receives axial drive from first motor **82; 1042** via gear **82a** in response to a command from motor drive circuits **1042** acting under the control of motor control MCU **1040**, which in turn communicates with main MCU **1010**.

It will be noted in the post-injection position of FIGS. **23g** and **24g** that threaded screw **83c** with end-piece **91** has been advanced forward sufficiently to drive both slaving part **60** and the plunger **18** within the barrel **12** of the syringe **10** fully forwards. Thus, the leading end of the plunger **18** locates adjacent to the neck **11** of the syringe **10**. The slaving part **60** is coloured and performs a secondary function of providing an easy-to-identify visual indicator of the position of the plunger **18** within the syringe **10** so that the patient can visually confirm the drug had been fully injected. The screen **72; 1070** now displays a message instructing the user to replace the cap **50**.

In a seventh stage of a typical use operation, as shown at FIGS. **23h** and **24h**, threaded screw **83c** with end-piece **91** has been withdrawn into its cover **79** to the 'at rest' position. At this stage, the cassette unit **1** is still in locked engagement with the cassette unit holder **75** and removal of the cassette unit **301** is therefore not possible.

In an eighth stage of a typical use operation, as shown at FIGS. **23i** and **24i**, the cassette unit holder **75** and cassette unit **1** carried thereby have been returned to a position slightly forward of the 'cassette receipt' position of FIGS. **23b** and **24b**. Such return is achieved by the drive action of worm drive **82b** on rack **75a** of the cassette unit holder. The worm drive **82b** receives axial drive from first motor **82; 1042** via gear **82a** in response to a return command from motor drive circuits **1042** acting under the control of motor control MCU **1040**, which in turn communicates with main MCU **1010**. Threaded screw **83c** with end-piece **91** locates in the 'at rest' position.

Also as shown at FIGS. **23i** and **24i**, the cap **50** with needle sheath **17** and rigid needle shield **19** has now been replaced on the cassette unit **1** following completion of the injection procedure. During recapping needle cover gripper **56** has been displaced forwards slightly. As shown at FIG. **24i**, the shuttle lock control **32** is in the third 'cassette used' position, locating intermediate the first and second shuttle lock control positions (see also FIGS. **8b, 9c, 10c** and **11c**). The inner face of the locking arm **26** of the cassette unit housing **20** is again blocked, thereby preventing any inwards movement thereof and so effectively also thereby, prevent-

ing any disengagement of the angled tip 29 of that locking arm 26 from socket through-hole 52 of the removable cap 50.

As the cassette unit holder 75 is returned forwards the leading edge thereof interacts with sprung-loaded cassette unit-unlock cams 88a, 88b to move them from their 'head upright' to 'head bowed' positions. When in the 'head bowed' position the rounded head 89a, 89b of each cam 88a, 88b presses on engaging tip 95 of locking arm 94 to move that locking arm 94 out of locking engagement with the locking aperture and thus, to allow the cassette unit 1 to be released from the cassette unit holder 75.

The screen 72; 1070 now displays a message instructing the user to remove the cassette unit 301 from the drive unit 70. The user accordingly removes the cassette unit 1. The screen 72; 1070 then displays a message confirming that the cassette removal operation is complete. A battery check and/or data communication step may also be performed. The user then hits the power button to turn the drive unit off and the drive unit is stowed in the position as shown at FIGS. 23a and 24a until powered-up for a subsequent injection operation.

The auto-injector as described herein is suitable for the injected delivery of drug, particularly for the treatment and/or prophylaxis of a number of diseases, disorders or conditions, including infections (viral, e.g. HIV infection, bacterial, fungal and parasitic); endotoxic shock associated with infection; inflammatory diseases/autoimmunity such as osteoarthritis, rheumatoid arthritis, psoriatic arthritis, systemic lupus erythematosus (SLE), ankylosing spondylitis, COPD, asthma, Alzheimer's Disease, Crohn's disease, ulcerative colitis, irritable bowel syndrome and psoriasis; immune mediated inflammatory disorders of the central and peripheral nervous system such as multiple sclerosis and Guillain-Barr syndrome; graft-versus-host disease; organ transplant rejection; pain; cancer (including solid tumours such as melanomas, hepatoblastomas, sarcomas, squamous cell carcinomas, transitional cell cancers, ovarian cancers and hematologic malignancies, acute myelogenous leukaemia, chronic myelogenous leukemia, gastric cancer and colon cancer); congenital disorders, e.g. cystic fibrosis and sickle cell anaemia; growth disorders; epilepsy; treatment of infertility; heart disease including ischaemic diseases such as myocardial infarction as well as atherosclerosis and intravascular coagulation; bone disorders such as osteopenia and osteoporosis; and metabolic/idiopathic disease, e.g. diabetes.

In embodiments, the syringe of the auto-injector herein contains a liquid drug formulation, which is designed for refrigerated rest (e.g. at from 2-8° C.) and for injected delivery at room temperature (e.g. at or about 18-30° C.). In embodiments, the viscosity of the liquid drug formulation is less than 120 mPa·s (120 centipoise), in embodiments less than 100 mPa·s (100 centipoise) at a delivery temperature of 20° C.

Appropriate drugs may thus be selected from biologically active agents, including chemical entities, polysaccharides, steroids and, especially, naturally occurring and recombinant proteins, including glycoproteins, polypeptides and oligopeptides and polymeric derivatives thereof. Particular proteins, polypeptides and oligopeptides include hormones, such as insulin, epinephrine, norepinephrine, adrenocorticotrophin, somatotropin, erythropoietin and oxytocin; cytokines, such as lymphokines, chemokines and interleukins and receptors therefor, e.g. interleukin (IL)-1 α , IL-1 β , IL-1R, IL-2, IL-3, IL-4, IL-5, IL-6, IL-13, IL17, interferon (IFN)- α , IFN- β , IFN- γ , granulocyte monocyte colony stimulating

factor, tumour necrosis factor- α ; growth factors, such as nerve growth factor and platelet-derived growth factor; enzymes, such as tissue plasminogen activator; and, especially, immunoglobulins. Immunoglobulins include whole antibodies and functionally active fragments and/or derivatives thereof, for example polyclonal, monoclonal, recombinant, multi-valent, mono- or multi-specific, humanised or chimeric antibodies, single chain antibodies, Fab fragments, Fab' and F(ab')₂ fragments. Polymeric derivatives of such proteins, polypeptides and oligopeptides include derivatives formed between the protein, polypeptide or oligopeptide and a naturally occurring or synthetic polymer, e.g. a polysaccharide or a polyalkylene polymer such as a poly(ethylene glycol) [PEG] or derivative thereof, e.g. methoxypoly(ethylene glycol) [mPEG]. Particular agents include growth hormones and hormones for the treatment of infertility. Other particular agents are for the treatment of epilepsy such as brivaracetam and seletracetam.

The auto-injector device herein has been found to be of particular utility where the drug is an immunoglobulin or a fragment thereof, especially a PEGylated or mPEGylated antibody fragment.

The liquid drug formulations herein are typically aqueous formulations, which comprise the drug in solution and additionally other optional formulation components, which may include buffers (e.g. lactate, acetate), NaCl, and pH modifiers (e.g. NaOH).

The auto-injector device herein has been found to be of particular utility wherein the concentration of the drug (e.g. a therapeutic biologic type drug) in the liquid drug formulation is quite high. In particular, where the drug is a pegylated antibody the auto-injector device has been found to be of particular utility wherein the concentration of the drug is greater than 100 mg/ml, particularly greater than 150 mg/ml such as 200 mg/ml.

It is to be understood that the foregoing description is merely illustrative and is not to be limited to the details given herein. While several embodiments have been provided in the present disclosure, it should be understood that the disclosed systems, devices, and methods, and their components, may be embodied in many other specific forms without departing from the scope of the disclosure.

Variations and modifications will occur to those of skill in the art after reviewing this disclosure. The disclosed features may be implemented, in any combination and subcombinations (including multiple dependent combinations and subcombinations), with one or more other features described herein. The various features described or illustrated above, including any components thereof, may be combined or integrated in other systems. Moreover, certain features may be omitted or not implemented. Examples of changes, substitutions, and alterations are ascertainable by one skilled in the art and could be made without departing from the scope of the information disclosed herein. All references cited herein are incorporated by reference in their entirety and made part of this application.

The application of which this description and claims form part may be used as a basis for priority in respect of any subsequent application. The claims of such subsequent application may be directed to any feature or combination of features described herein. They may take the form of product, method or use claims and may include, by way of example and without limitation, one or more of the following claims.

51

The invention claimed is:

1. A cassette unit for use with an auto-injector having an electrically powered drive unit, said cassette unit comprising:

a cassette unit housing defining a cassette unit housing cavity and a needle projection aperture;

said cassette unit housing cavity arranged for receipt of a syringe comprising:

a barrel for containing a volume of a liquid drug formulation, said barrel defining a flange at the rear end thereof and a forward shoulder at the forward end thereof;

a hollow needle at a front end of said barrel, said hollow needle defining a needle tip for dispensing of said liquid drug formulation; and

a plunger that is axially movable within the barrel; and axially movable within the barrel for forward movement into contact with said plunger, a plunger slaving part defining a circumferential wall arranged for frictional sliding relationship with the inner wall of the barrel, a rear drive-receiving face and a front plunger-contacting face,

said plunger slaving part arranged such that when a drive load is applied to said rear drive-receiving face to bring the front plunger-contacting face into contact with the plunger the drive load is evenly transmitted to the plunger,

wherein said circumferential wall is provided with one or more slide restrictors that restrict frictional sliding movement thereof in relation to the inner wall of the barrel.

2. A cassette unit according to claim 1, wherein said one or more slide restrictors are arranged to increase the resistance thereof to frictional sliding movement.

3. A cassette unit according to claim 2, wherein each of the one or more slide restrictors comprises a flexible vane arranged to flex slightly in response to frictional sliding movement of the plunger slaving part.

4. A cassette unit according to claim 2, wherein said one or more slide restrictors are arranged to increase the initial resistance to forward frictional sliding movement but to impart lesser resistance to said forward frictional sliding movement once movement is underway.

5. A cassette unit according to claim 1, wherein the one or more slide restrictors are arranged to more greatly increase the resistance to a backward frictional sliding movement than to the forward frictional sliding movement.

6. A cassette unit according to claim 1, wherein said one or more slide restrictors are arranged at evenly spaced intervals around the circumferential wall.

7. A cassette unit according to claim 1, wherein the front plunger-contacting face of plunger slaving part is arranged for engagement with the plunger.

8. A cassette unit according to claim 1, wherein the diameter of the plunger slaving part corresponds to the diameter of the plunger.

9. A cassette unit according to claim 1, wherein the plunger is made of a material that is resiliently compressible and the plunger slaving part is made of a less compressible material.

10. A cassette unit according to claim 9, wherein the plunger slaving part is made of a rigid material.

11. A cassette unit according to claim 1, wherein the rear drive-receiving face of the plunger slaving part has a central recess for receipt of a drive transfer element.

52

12. A cassette unit according to claim 11, wherein said central recess is shaped such that said drive transfer element is rotatable therein.

13. A cassette unit according to claim 11, wherein said central recess is of conical form.

14. A cassette unit according to claim 11, wherein said central recess tapers to a square-cut end.

15. A cassette unit according to claim 11, wherein said central recess tapers to a neb end.

16. A cassette unit according to claim 1, wherein the plunger slaving part is comprised of coloured material to provide a clear visual indicator of the position of the plunger within the barrel of the syringe.

17. A cassette unit according to claim 1, wherein the cassette unit housing defines a rearward entrance to the cassette unit housing cavity, additionally comprising in capping relationship with said rearward entrance of the cassette unit housing, a cassette unit end-cap, said cassette unit end-cap defining a drive rod-receiving opening for receipt of a drive rod for providing forward axial drive to said plunger slaving part.

18. A cassette unit according to claim 17, wherein in a pre-use configuration, the plunger slaving part is shaped for releasable engagement with the cassette unit end-cap.

19. A cassette unit according to claim 18, wherein said drive rod-receiving opening is defined by a periphery and said plunger slaving part is shaped for releasable engagement in said pre-use configuration with said periphery.

20. A cassette unit according to claim 18, wherein said drive rod-receiving opening is defined by a peripheral rim and said plunger slaving part is shaped for releasable engagement in the pre-use configuration with said peripheral rim.

21. A cassette unit according to claim 18, wherein said drive rod-receiving opening is defined by a periphery, said periphery is provided with a forward skirt and said plunger slaving part is shaped for releasable engagement in the pre-use configuration with said forward skirt.

22. A cassette unit according to claim 21, wherein the forward skirt is provided with an inner-facing rim and said plunger slaving part is shaped for releasable engagement in the pre-use configuration with said inner-facing rim.

23. A cassette unit according to claim 18, wherein the plunger slaving part defines a circumferential rim for releasable engagement in the pre-use configuration with the cassette unit end-cap.

24. A cassette unit according to claim 18, wherein the plunger slaving part defines a circumferential trough for releasable engagement in the pre-use configuration with the cassette unit end-cap.

25. A cassette unit according to claim 18, wherein the plunger slaving part is releasable from the cassette unit end-cap in response to forward axial drive provided to said rear drive-receiving face thereof.

26. A cassette unit according to claim 18, wherein said plunger slaving part arranged such that when a forward drive load is applied to said rear drive-receiving face to bring the front plunger-contacting face into contact with the plunger the forward drive load is evenly transmitted to the plunger.

27. A cassette unit according to claim 18, wherein the end-cap is arranged for snap-fit relationship with the cassette unit housing.

28. A cassette unit according to claim 17, additionally comprising a biasing element defining a biasing relationship between the cassette unit end-cap and the flange of the syringe, thereby urging the syringe forwards in relation to the cassette unit end cap.

53

29. A cassette unit according to claim 28, wherein said drive rod-receiving opening is defined by a periphery, said periphery is provided with a forward skirt and said biasing element is arranged for receipt about said forward skirt.

30. A cassette unit according to claim 28, wherein said biasing element is provided as a separate component to the cassette unit end-cap.

31. A cassette unit according to claim 28, wherein said biasing element is provided integrally with the cassette unit end-cap.

32. A cassette unit according to claim 1, additionally comprising one or more shoulder support features for supporting said forward shoulder of the syringe.

33. A cassette unit according to claim 32, further comprising a needle cover defining a needle sheath for sheathing of said needle tip, wherein said one or more shoulder support features locate between the needle cover and the forward shoulder of the syringe.

34. A cassette unit according to claim 33, wherein said needle cover is provided with a needle sheath cover for covering the needle sheath thereof and the one or more shoulder support features locate between said needle sheath cover and the forward shoulder of the syringe.

35. A cassette unit according to claim 34, wherein the needle sheath cover is comprised of a rigid material.

36. A cassette unit according to claim 32, wherein the one or more shoulder support features are in snap-fit arrangement between the needle cover and the forward shoulder of the syringe.

37. A cassette unit according to claim 32, wherein the one or more shoulder support features are defined by one or more separate shoulder support parts provided to the syringe.

38. A cassette unit according to claim 32, wherein the one or more shoulder support features include a split-cylindrical form arranged for receipt by the barrel of the syringe.

39. A cassette unit according to claim 1, wherein the housing receives a syringe containing a liquid drug formulation.

40. An auto-injector comprising:

- (a) a cassette unit according to claim 1; and
- (b) a drive unit comprising:

- a drive unit housing defining a docking cavity and a needle delivery aperture, wherein said docking cavity is arranged for docking receipt of the cassette unit at a docking position, whereupon said cassette unit and/or said syringe is movable from a rest position, in which the needle tip of the syringe is within the drive unit housing to a use position, in which the needle tip protrudes from said needle delivery aperture; and

- a drive arrangement, said drive arrangement comprising

- one or more electrically powered sources of axial drive;

- a first drive transfer element for transferring said axial drive to the cassette unit and/or to the syringe for advancing the syringe to said use position; and

- a second drive transfer element for subsequently transferring the axial drive to the plunger slaving part and hence, to the plunger of the syringe for moving the plunger into the barrel of the syringe to eject at least part of said volume of liquid drug formulation.

41. An auto-injector according to claim 40, wherein the second drive transfer element is in the form of a rotating screw or worm drive.

54

42. An auto-injector according to claim 40, wherein the second drive transfer element defines a drive end arranged for receipt by a central recess of the plunger or of the rear drive-receiving face of the plunger slaving part.

43. An auto-injector according to claim 42, wherein said drive end defines a conical or hemispherical tip and said central recess is of conical form to guide and centre said conical or hemispherical tip therein.

44. An auto-injector according to claim 43, wherein the angle of the conical recess is greater than the angle of the conical or hemispherical tip.

45. An auto-injector according to claim 40, wherein the drive unit includes a cassette unit holder for holding the cassette unit within the drive unit housing.

46. An auto-injector according to claim 45, wherein the cassette unit holder is movable within the drive unit, thereby allowing for movement of the cassette unit within the drive unit.

47. An auto-injector according to claim 45, wherein the cassette unit holder is provided with one or more cassette unit locking features for reversibly locking the cassette unit there within.

48. An auto-injector according to claim 47, wherein the one or more cassette unit locking features are arranged to be in a locking position when the cassette unit is in said docking position.

49. An auto-injector according to claim 48, wherein in the locking position the one or more locking features of the cassette unit housing align with features of the cassette unit holder.

50. An auto-injector according to claim 47, wherein each or any of the cassette unit locking features comprises a latching feature, lock tab feature or snap-lock feature.

51. An auto-injector according to claim 47, wherein each or any of the cassette unit locking features bias towards the cassette locking position.

52. A cassette unit for use with an auto-injector having an electrically powered drive unit, said cassette unit comprising:

- a cassette unit housing defining a cassette unit housing cavity and a needle projection aperture;
- said cassette unit housing cavity arranged for receipt of a syringe comprising:

- a barrel;

- a hollow needle at a front end of said barrel; and

- a plunger that is axially movable within the barrel; and axially movable within the barrel for forward movement into contact with said plunger, a plunger slaving part defining a circumferential wall arranged for frictional sliding relationship with the inner wall of the barrel, a rear drive-receiving face and a front plunger-contacting face,

- said plunger slaving part arranged such that when a drive load is applied to said rear drive-receiving face to bring the front plunger-contacting face into contact with the plunger the drive load is evenly transmitted to the plunger,

- wherein said circumferential wall is provided with one or more slide restrictors that restrict frictional sliding movement thereof in relation to the inner wall of the barrel.

53. A cassette unit comprising:

- a housing defining a housing cavity arranged for receipt of a syringe having a barrel and plunger that is axially moveable within the barrel; and

- a plunger slaving part arranged to evenly transmit a drive load to the plunger, wherein a circumferential wall of

the plunger slaving part is provided with one or more slide restrictors that restrict frictional sliding movement between the plunger slaving part and an inner wall of the syringe barrel.

54. A cassette unit according to claim **53**, wherein said one or more slide restrictors are arranged to increase the resistance thereof to frictional sliding movement. 5

55. A cassette unit according to claim **53**, wherein each of the one or more slide restrictors comprises a flexible vane arranged to flex slightly in response to frictional sliding movement of the plunger slaving part. 10

56. A cassette unit according to claim **54**, wherein said one or more slide restrictors are arranged to increase the initial resistance to forward frictional sliding movement but to impart lesser resistance to said forward frictional sliding movement once movement is underway. 15

57. A cassette unit according to claim **53**, wherein the one or more slide restrictors are arranged to more greatly increase the resistance to a backward frictional sliding movement than to the forward frictional sliding movement. 20

* * * * *