

US009744929B2

(12) **United States Patent**
Rao et al.

(10) **Patent No.:** **US 9,744,929 B2**
(45) **Date of Patent:** **Aug. 29, 2017**

(54) **FRONT PASSENGER KNEE BOLSTER
DEPLOYMENT CONTROL**

4,951,963 A 8/1990 Behr et al.
5,071,160 A 12/1991 White et al.
5,330,226 A 7/1994 Gentry et al.

(71) Applicant: **Ford Global Technologies, LLC,**
Dearborn, MI (US)

(Continued)

(72) Inventors: **Manoharprasad K. Rao,** Novi, MI
(US); **Mark A. Cuddihy,** New Boston,
MI (US)

FOREIGN PATENT DOCUMENTS

CN 104417480 3/2015
DE 19611073 * 9/1997

(Continued)

(73) Assignee: **Ford Global Technologies, LLC,**
Dearborn, MI (US)

OTHER PUBLICATIONS

(*) Notice: Subject to any disclaimer, the term of this
patent is extended or adjusted under 35
U.S.C. 154(b) by 56 days.

Kim, Byoung-Ik, et al, "An Occupant Sensing System Using Sensor
Fusion for Smart Airbag", School of Electrical Engineering and
Computer Science, Kyungpook National University, Korea, 2011,
pp. 1-4.

(Continued)

(21) Appl. No.: **14/951,542**

(22) Filed: **Nov. 25, 2015**

(65) **Prior Publication Data**

US 2017/0144621 A1 May 25, 2017

Primary Examiner — Russell Frejd

(74) *Attorney, Agent, or Firm* — Frank MacKenzie; Bejin
Bieneman PLC

(51) **Int. Cl.**
B60R 21/015 (2006.01)

(57) **ABSTRACT**

(52) **U.S. Cl.**
CPC .. **B60R 21/01552** (2014.10); **B60R 21/01516**
(2014.10); **B60R 21/01534** (2014.10); **B60R**
21/01554 (2014.10)

A system comprises a controller for a vehicle. The controller
comprises a processor and a memory. The memory stores
instructions executable by the processor. The controller is
programmed to receive first data values from a first sensor
which detects infrared light. The infrared sensor is disposed
in a line of sight to a vehicle front passenger foot well. The
controller is further programmed to activate a front passen-
ger knee bolster upon determining, based at least in part on
the first data values, that an object is present in the front
passenger foot well and is in motion. The controller is yet
further programmed to deactivate the knee bolster upon
determining, based at least in part on the first data values,
that there is no motion in the front passenger foot well.

(58) **Field of Classification Search**
CPC B60R 21/01552; B60R 21/01534; B60R
21/01516; B60R 21/01554
See application file for complete search history.

(56) **References Cited**

U.S. PATENT DOCUMENTS

2,735,478 A * 2/1956 Mayer A47B 85/04
108/11
3,981,520 A * 9/1976 Pulling B60N 2/4221
180/274

18 Claims, 7 Drawing Sheets

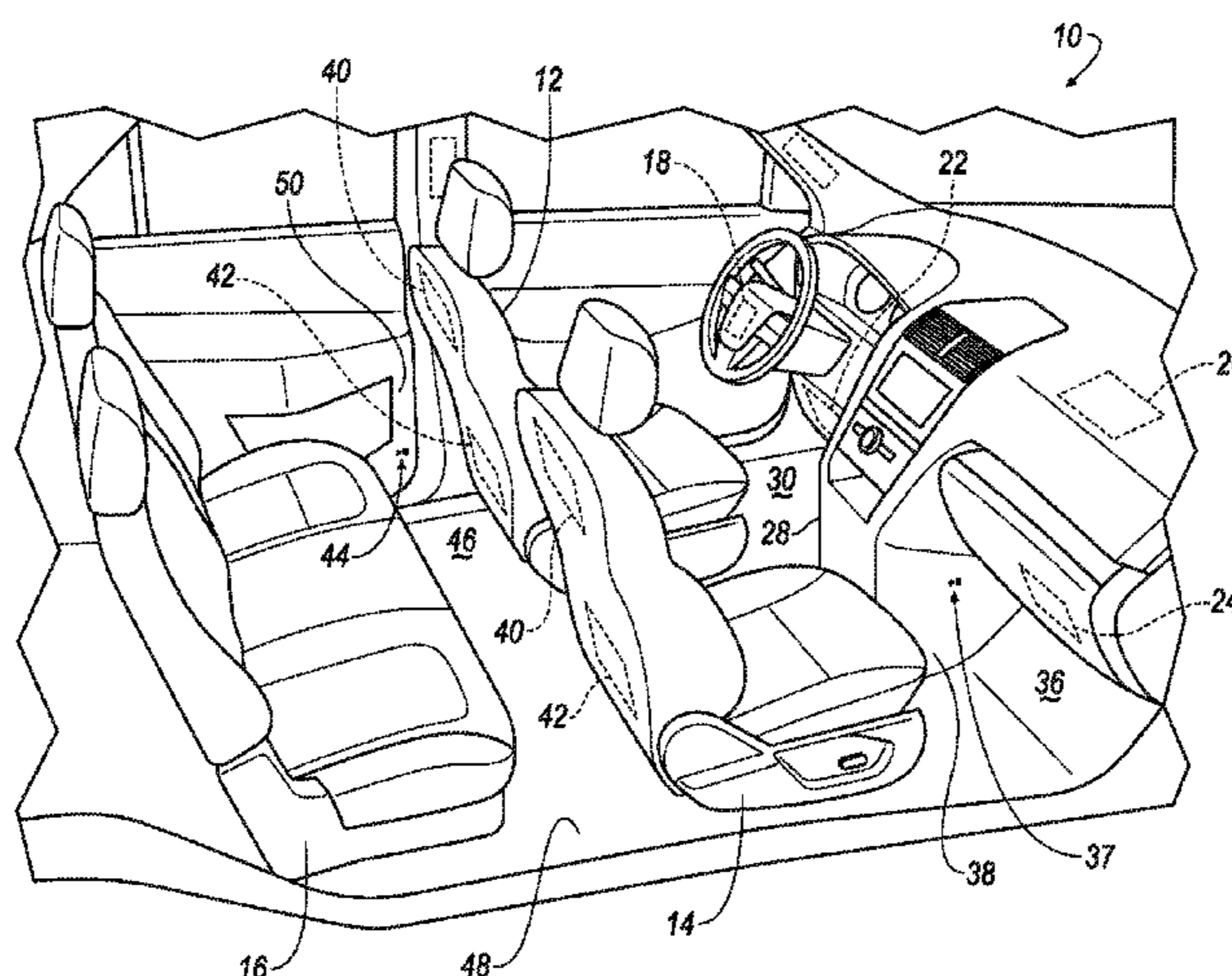

(56)

References Cited

U.S. PATENT DOCUMENTS

5,482,314 A 1/1996 Corrado et al.
 5,573,269 A * 11/1996 Gentry G01G 19/4142
 177/144
 5,695,242 A * 12/1997 Brantman B60N 2/4221
 280/730.1
 5,871,232 A 2/1999 White
 6,026,340 A 2/2000 Corrado et al.
 6,220,627 B1 4/2001 Stanley
 6,249,729 B1 6/2001 Corrado et al.
 6,272,411 B1 8/2001 Corrado et al.
 6,298,311 B1 10/2001 Griffin et al.
 6,323,487 B1 11/2001 Wu
 6,367,837 B1 4/2002 Hamada et al.
 6,511,094 B2 * 1/2003 Thomas B60R 21/233
 280/736
 6,513,835 B2 * 2/2003 Thomas B60R 21/216
 280/736
 6,520,537 B2 * 2/2003 Thomas B60R 21/01538
 280/735
 6,697,723 B2 2/2004 Olsen et al.
 6,956,465 B2 * 10/2005 Meyer G01G 17/06
 180/272
 7,016,537 B2 3/2006 Cooper
 7,111,869 B2 9/2006 David et al.
 7,457,692 B2 11/2008 Gaboury et al.

7,477,758 B2 1/2009 Piirainen et al.
 7,758,069 B2 7/2010 Enders
 2002/0074786 A1 6/2002 Hamperl
 2005/0151053 A1 7/2005 Griffin et al.
 2006/0208169 A1 * 9/2006 Breed B60N 2/002
 250/221
 2007/0046089 A1 * 3/2007 Begin A47C 3/18
 297/344.21
 2010/0324774 A1 12/2010 Bouni et al.
 2012/0089299 A1 * 4/2012 Breed B60C 11/24
 701/36
 2015/0066308 A1 3/2015 Nagasawa

FOREIGN PATENT DOCUMENTS

DE 9817508 A1 4/1998
 DE 102004010764 A1 9/2005
 JP H05221276 A 8/1993
 WO WO 9954172 10/1999

OTHER PUBLICATIONS

Kee, Ryan S., "Detection Systems for Airbag Deployment", Olivet Nazarene University, Mar. 2014, pp. 1-50.
 UK Search Report 16417P; Appl No. GB1619863.2; May 30, 2017; 4 pages.

* cited by examiner

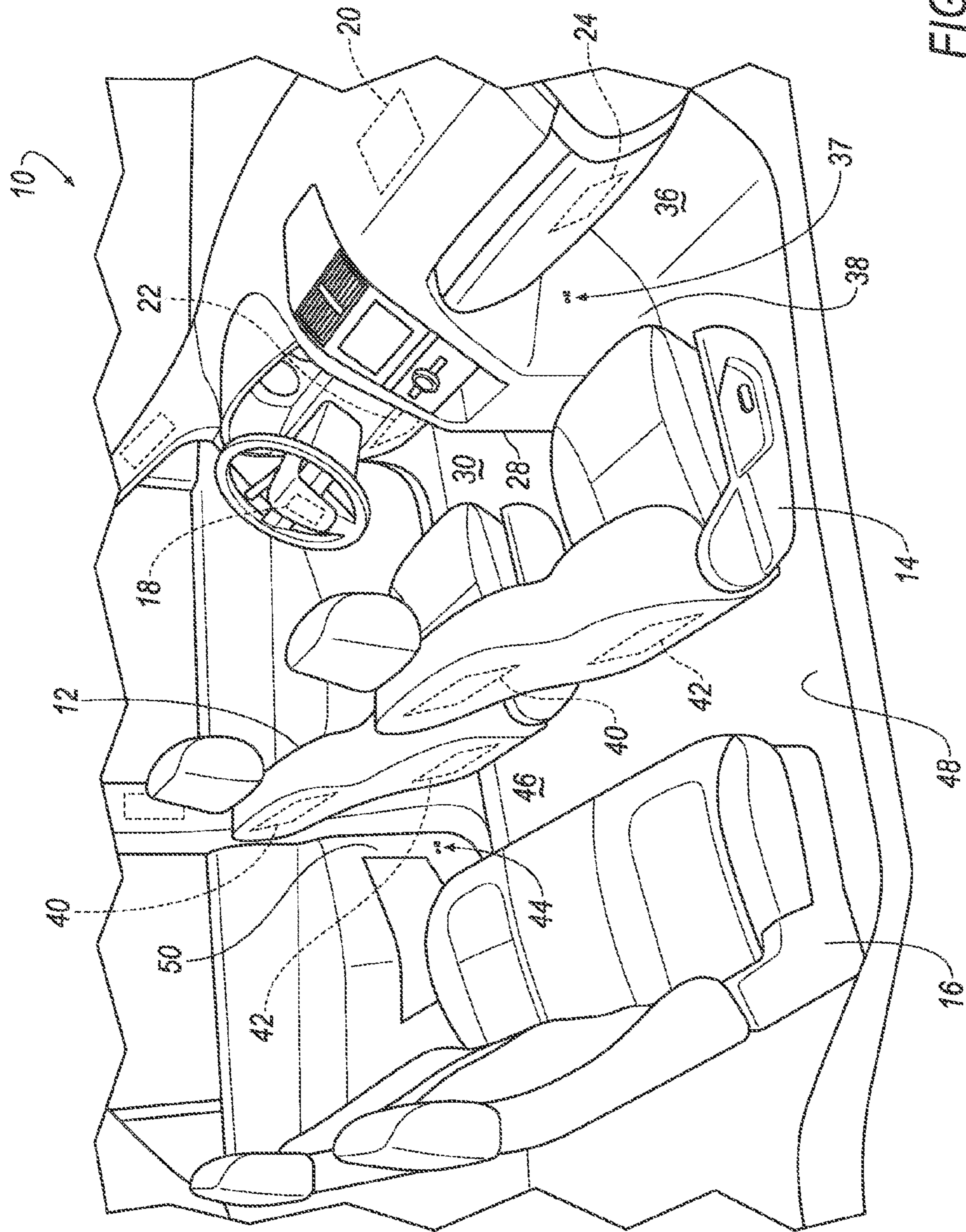

FIG. 1

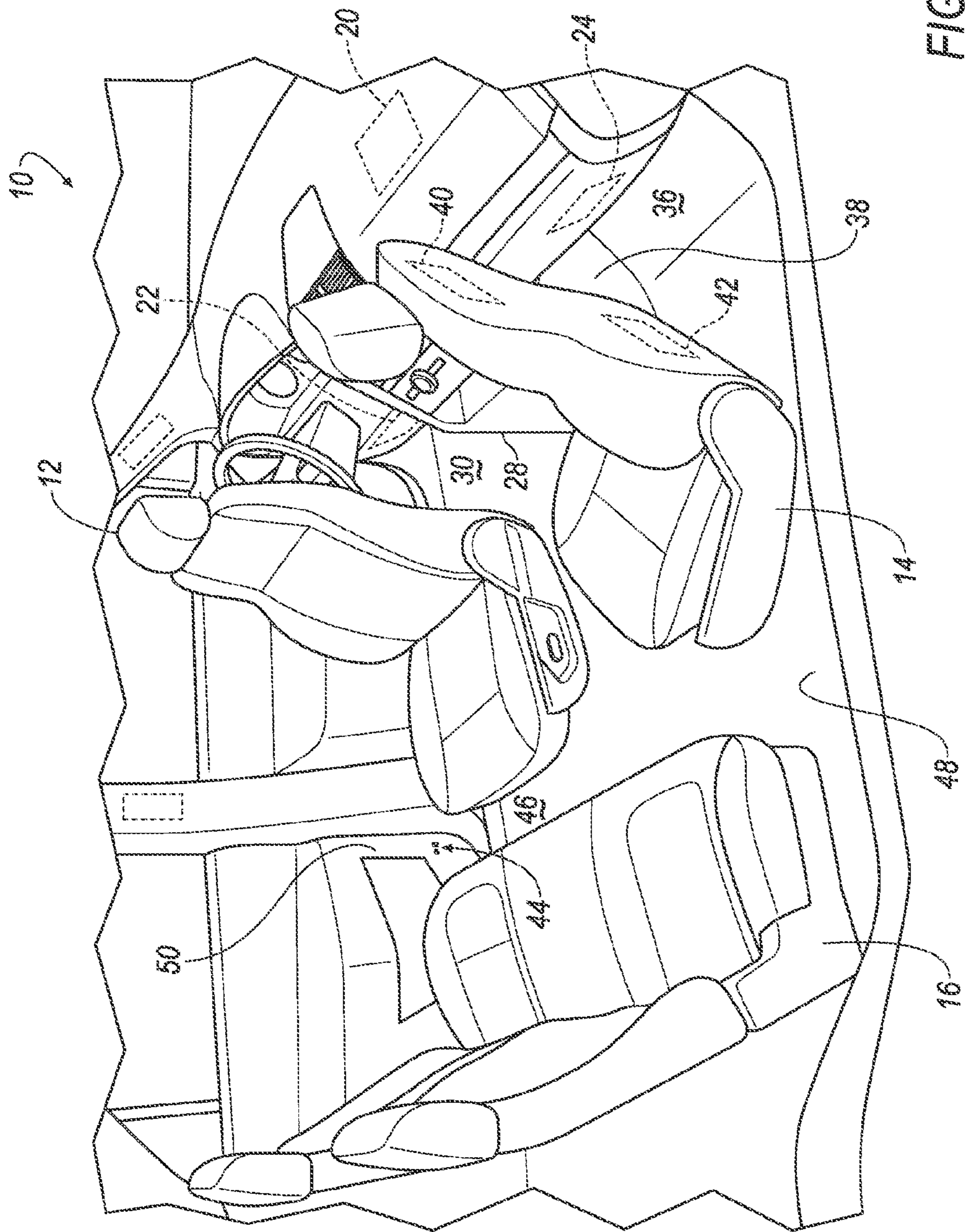

FIG. 2

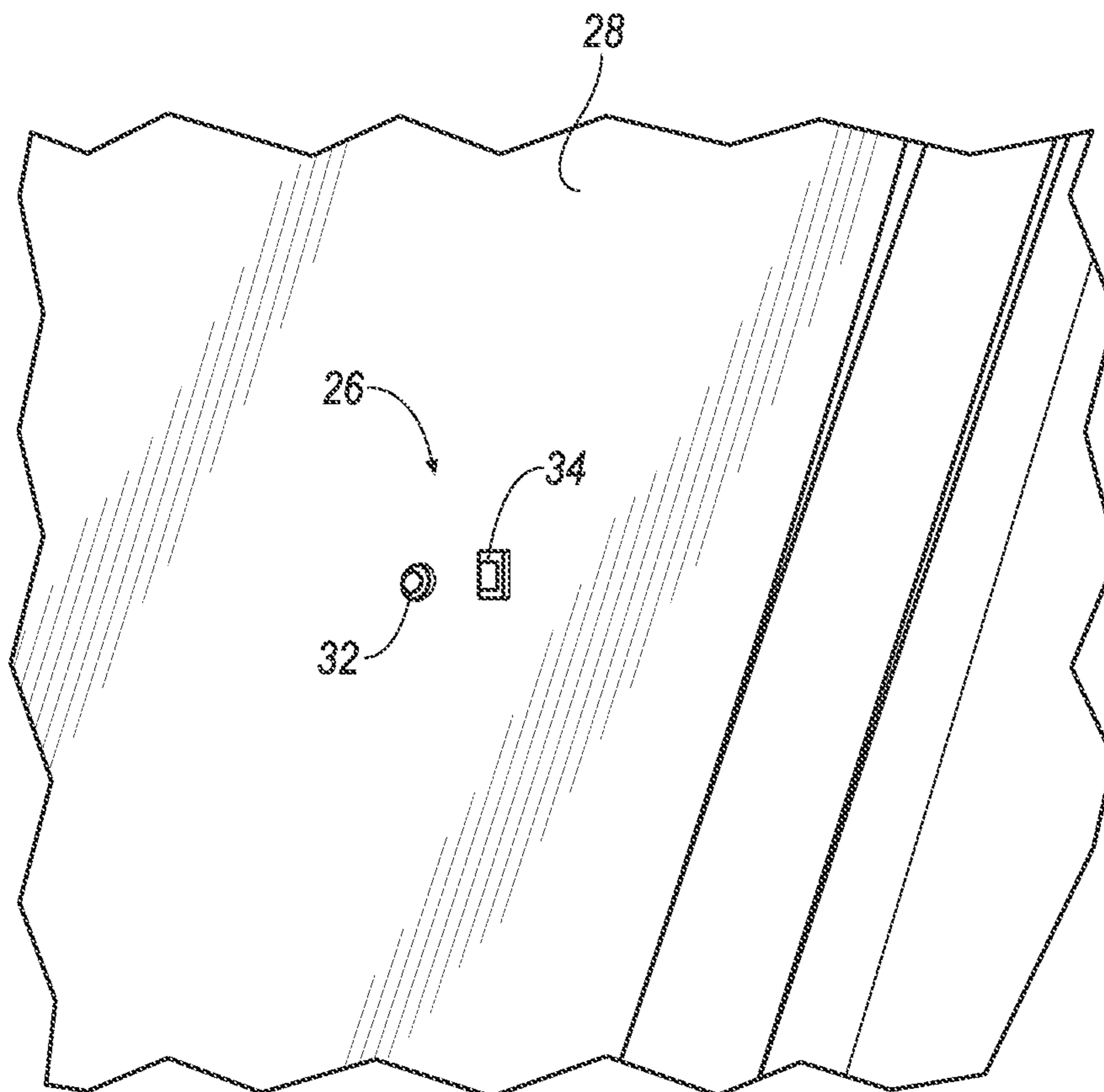
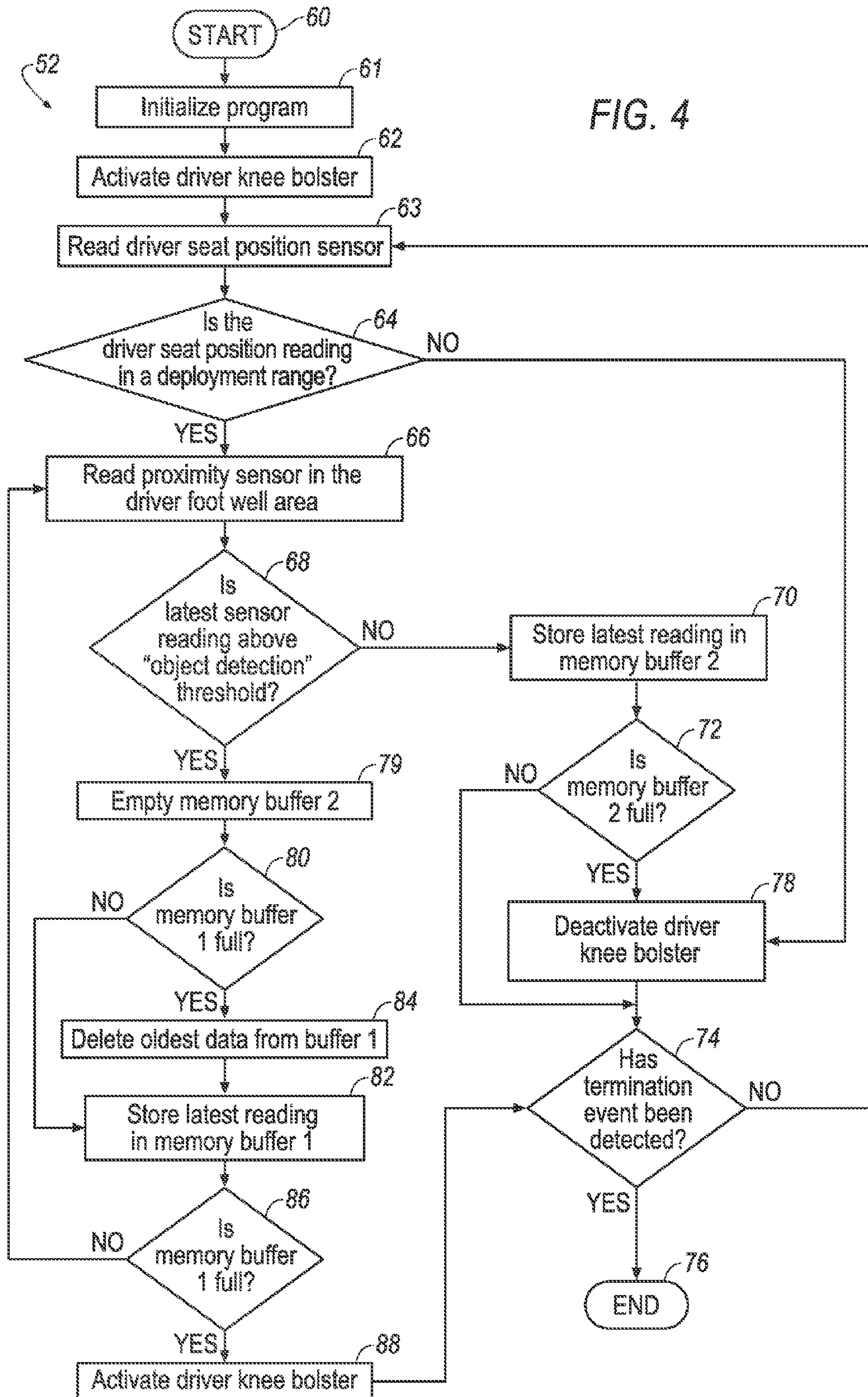
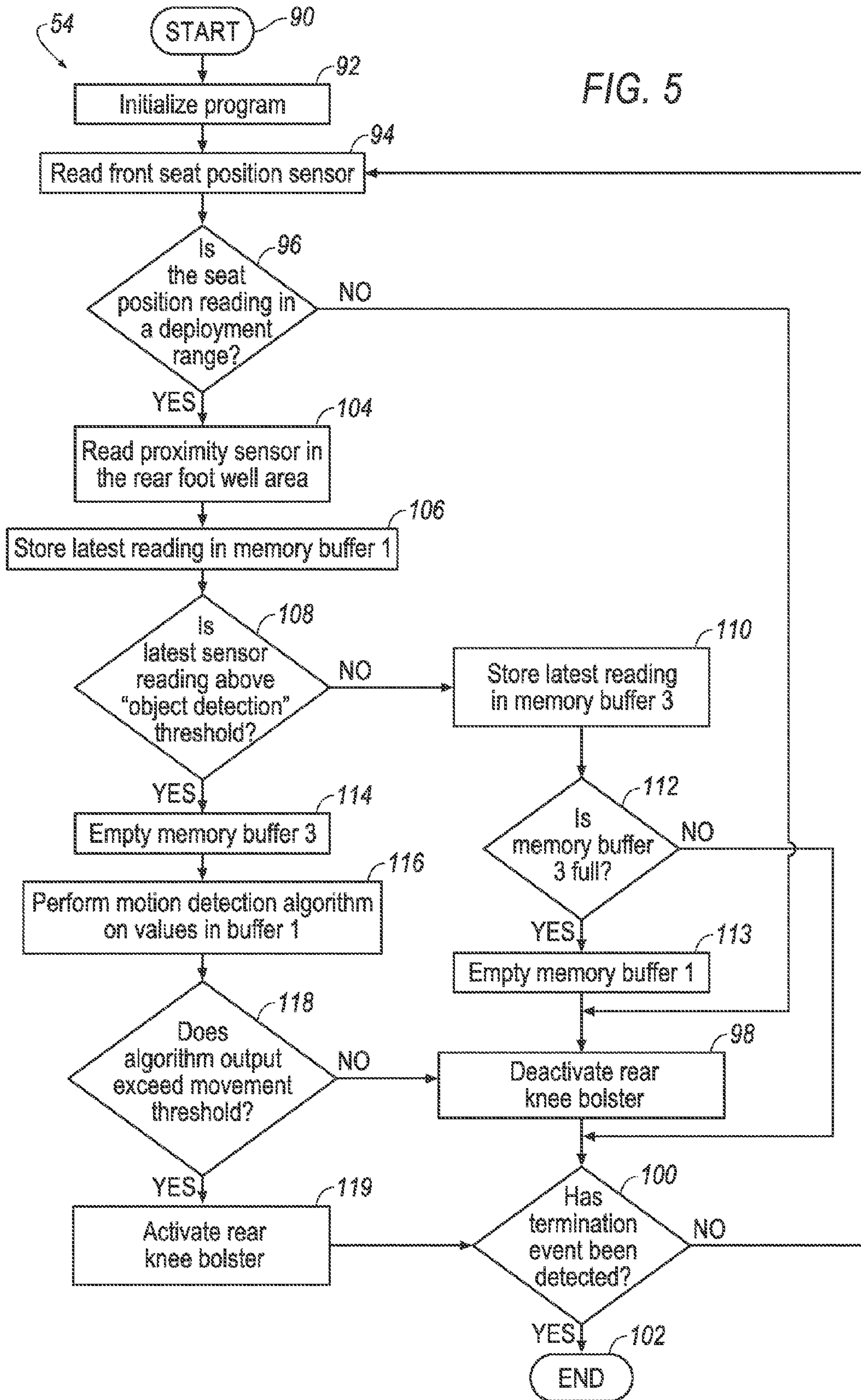
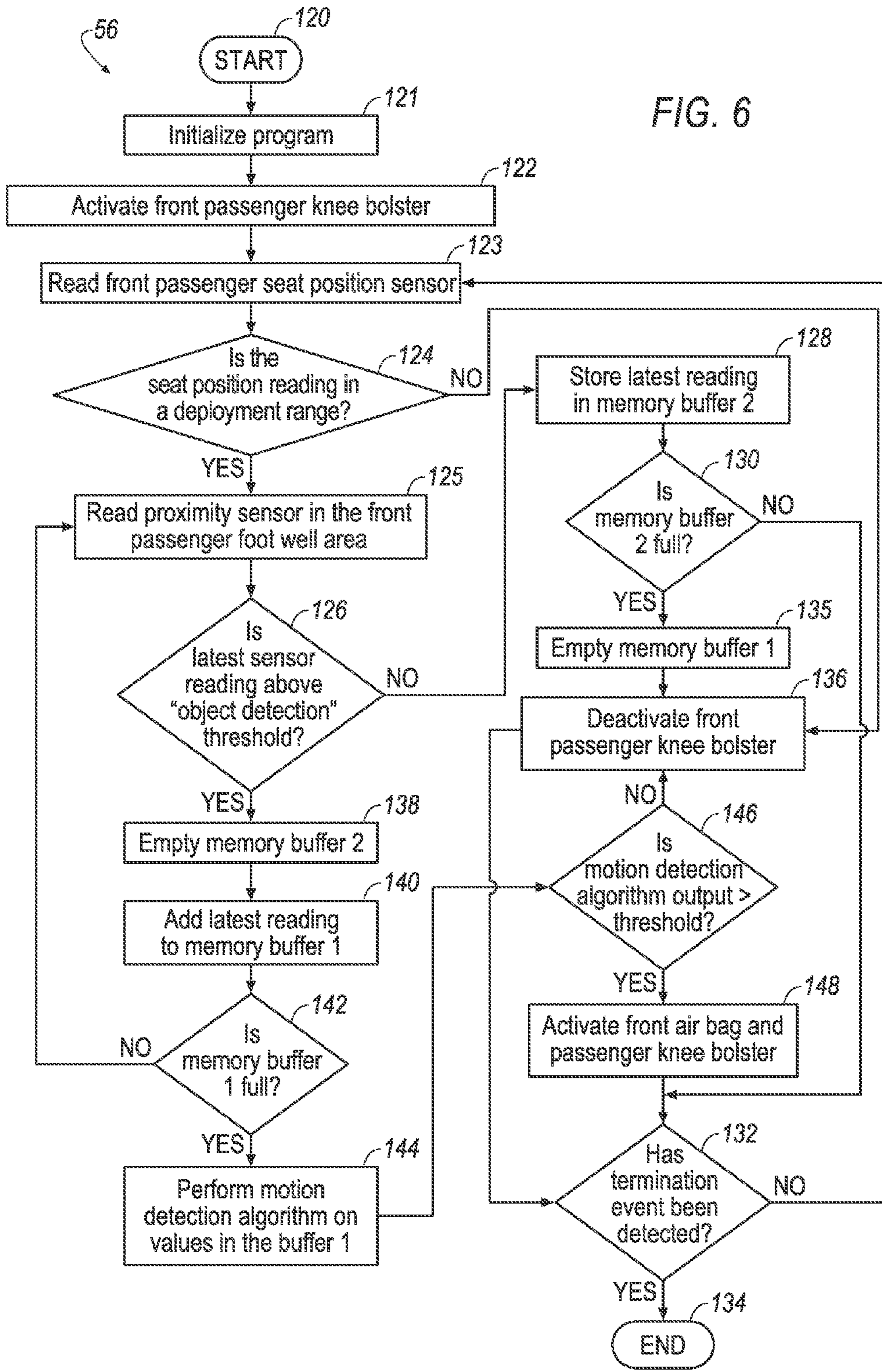

FIG. 3







58

Occupant Clarification Sensing System	ECU Supplemental Restraint Activate/Deactivate Decision (Assumes constant crash severity, same seat position, and seat belt use by all)				
	Rear Facing Infant Seat	3 year old child (34.1 pounds, 37.2 inches, Range: 20 pounds-40 pounds)	6 year old child (51.6 pounds, 45.0 inches, Range: 40 pounds-60 pounds)	Adult Female, <5th percentile (108 pounds, 59.1 inches)	Adult Female, >=5th percentile (108 pounds, 59.1 inches)
Bladder Sensor or Strain Gauge (Min. Weight Threshold = Base)	Deactivate	Deactivate	Deactivate	Deactivate	Activate
Bladder Sensor or Strain Gauge (Min. Weight Threshold = Base) and Leg Position and Leg Motion detected	Deactivate	Deactivate	Activate	Activate	Activate

FIG. 7

1

FRONT PASSENGER KNEE BOLSTER DEPLOYMENT CONTROL

BACKGROUND

Present supplemental restraints including deployable knee bolsters and air bags are used in motor vehicles to provide occupant protection by providing a reaction element that resists the motion of an occupant in a controlled manner during an impact. Airbags are inflatable and are commonly used to provide increased occupant protection for the torso and head. Knee bolsters are deployed to help resist forward movement of the knees and thighs. Knee bolsters can also be inflatable, but commonly include molded plastic bladders and when fully deployed occupy much less volumetric space than an airbag. Some present knee bolsters reposition a vehicle trim component into a knee area of a passenger compartment upon detection of a collision. Once deployed, present supplemental restraints, especially inflatable supplemental restraints, need to be replaced and associated interior trim components may also need to be replaced. Present supplemental restraints are controlled by and selectively activated by an electronic control unit that receives signals from sensors, and processes such signals using software control logic stored in the electronic control unit. The electronic control unit sends out command signals to the supplemental restraints responsive to the signals received and the control logic.

The availability of supplemental restraints and the deployment control command logic each vary with seating position. Present logic tries to determine whether or not there is a passenger in the front passenger (non-driver) seat, and whether the passenger is a light weight passenger, such as a child or a small adult. If the passenger is characterized as a light weight passenger, for example lighter than a fifth percentile female, a supplemental restraint may, depending on the capabilities of the supplemental restraint, be not deployed, or be deployed with less force, or be deployed with a reduced inflation shape mode. Deployment of a supplemental restraint associated with a seat position is not undertaken if it is believed that that seat position is not occupied, or if the occupant is perceived as too small.

For a front passenger seating location, present safety restraint system uses an occupant classification sensor to deactivate both supplemental and active restraint components (front airbags, side air bags, pretensioners, etc.) both when there is no occupant in a seat and when an occupant is perceived by the system as being smaller than a predetermined threshold, such as smaller than a 5th percentile female. Such deactivation is done to both keep the airbags from deploying when the seat is empty to avoid an unnecessary deployment and the expense associated with replacing the used restraints, and when the seat is occupied by small children including babies in car seats to avoid injury to the children who may be injured by the force of the deploying airbag. While deployment of a knee bolster is very unlikely to injure a child in a child seat, as the child is likely to be out of the range of a deployed knee bolster, it is still advantageous to inhibit deployment when the seat is empty or contains a child seat to avoid the unnecessary expense of an ineffective deployment. However, for children large enough to have legs that reach into the passenger foot well area, the active knee bolster can improve the kinematics protection of a small occupant or a large child whose legs are in the passenger foot well area. The protection afforded by the knee bolster beneficial independent of whether or not the passenger airbag is deployed.

2

Possible changes in vehicle interiors, including front seats rotatable to rear facing positions as may be enabled by autonomous vehicles, and increased supplemental restraints in rear seats, are rendering current sensing systems and deployment logic inadequate for future vehicle configurations. It is desirable to provide improved occupant sensors and improved supplemental restraint deployment control command logic suited for used with future vehicle configurations.

BRIEF DESCRIPTION OF THE DRAWINGS

FIG. 1 is a perspective view of an example of an interior seat arrangement of a vehicle with pivotable front seats in a forward-facing position.

FIG. 2 is a perspective view of the example of the interior seat arrangement of FIG. 1 with the pivotable front seats in a rearward-facing position.

FIG. 3 is a side view of an example of an infrared sensor disposed in a vehicle trim panel.

FIG. 4 is an exemplary logic diagram flow chart for control of a supplemental restraint.

FIG. 5 is an alternative exemplary logic diagram flow chart for control of a supplemental restraint.

FIG. 6 is a second alternative exemplary logic diagram flow chart for control of a supplemental restraint.

FIG. 7 is an exemplary logic diagram decision chart for control of a supplemental restraint.

DETAILED DESCRIPTION

Relative orientations and directions (by way of example, upper, lower, bottom, rearward, front, rear, back, outboard, inboard, inward, outward, left, right) are set forth in this description not as limitations, but for the convenience of the reader in picturing at least one embodiment of the structures described.

FIG. 1 shows a seat arrangement for a motor vehicle with seats conventionally oriented in a forward-facing direction. The exemplary seats include a pivotable driver seat 12, a pivotable front passenger seat 14, and rear seats provided by a fixed rear bench seat 16. Alternative configurations for each of the seats can be employed. For example, in the case of a larger vehicle having a third row of seats, the rear bench would be located further back, and a middle row, or first rear row of seats would be disposed between the front seats and the rear bench. Each of the first rear row of row seats could be pivotable, and the bench or second rear row could be fixed. Or the second rear row of seats could be provided by pivotable seats, enabling the rear passengers to face in the rearward direction.

In the illustrated embodiment, supplemental restraints are disposed in locations to protect the passengers. An exemplary driver side front air bag 18 is disposed in the steering wheel. An exemplary front passenger side front air bag 20 is disposed in a dashboard. An exemplary driver side knee bolster 22 is installed on a lower side of the dashboard in front of driver seat 12, and a passenger side knee bolster 24 is installed on the lower side of the dashboard in front of passenger seat 14.

A driver side infrared proximity sensor 26 is installed in a driver side interior trim panel 28 that is disposed on an inboard side of a driver foot well 30. Trim panel 28 is proximate to and borders foot well 30. The location of sensor 26, in a line of sight to foot well 30, enables sensor 26 to emit an unimpeded beam of infrared light from sensor 26 to foot well 30. Infrared sensor 26 may alternatively be

mounted on an outboard side of driver foot well **30** in a door trim panel. The illustrated embodiment of FIG. **3** shows an active sensor **26** characterized by the inclusion of both an infrared emitter **32** which emits infrared light and an infrared receptor **34** which detects or senses infrared light. Trim panel **28** includes separate apertures for each of emitter **32** and receptor **34**. An exemplary embodiment of sensor **26** includes a plastic housing. Sensor **26** is mounted to panel **28** by conventional means such as heat staking or threaded fasteners to a back side of trim panel **28** opposite a passenger cabin area in which the foot wells are disposed. Active sensors are key to the function of the described embodiments as active sensors are able to detect the presence and location of object and to detect motion. Passive infrared sensors are less expensive than active infrared sensors but are disadvantageously less functional than the active sensors. Passive sensors include only an infrared receptor, are typically limited to use for detecting motion, and are more predisposed to providing false positive indications of foot motion than active sensors.

An infrared proximity sensor **37** for the front passenger foot well **36** may be installed in a front passenger trim panel **38**. Infrared sensor **37** may alternatively be mounted on an outboard side of passenger foot well **36** in a door trim panel (not shown).

Rear passenger air bags **40** are illustrated as being disposed on a rear surface of seats **12** and **14**. Rear passenger knee bolsters **42** are similarly illustrated as being disposed in a lower area of seats **12** and **14**. A left side rear passenger infrared proximity sensor **44** and a right side rear passenger infrared proximity sensor (not shown) are respectively disposed to detect objects and motion in a left side rear passenger foot well **46** and a right side rear passenger foot well **48** respectively. The exemplary rear sensors are respectively disposed in a left side rear passenger door trim panel **50** and a right hand rear passenger door trim panel (not shown). The rear sensors could alternatively be located further inboard, as in a lower part of rear seat **16** for example. As yet another alternative, rear sensors could be located on the backs of seats **12** and **14** when supplemental restraints **40**, **42** are disposed in the backs of seats **12** and **14**. Such a location would beneficially fail to detect motion of rear seat occupants when seats **12** and **14** are in a position facing the rear seat occupants. The supplemental restraints **40** and **42**, when directed away from the rear seat occupants due to pivoting of the seats, would not deploy. Alternatively or complementarily, activation of restraints **40** and **42** can be linked to a signal from sensors indicating rotary positions of seats **12** and **14**. Restraints **40** and **42** in a seat **12** or **14** are deactivated when the rotary seat position of a seat indicates that the seat is outside of a predetermined deployment position associated with providing a safety benefit to a rear seat occupant. The predetermined deployment position can be defined as a rotational range. The restraints **40** and **42** will not deploy when the seat in which the restraints are mounted is rotated to a position in which the restraints will not provide any benefit.

Active infrared sensors are capable of providing signals that can be used to establish a location of an object relative to at least the sensors. The activation and deactivation of knee bolsters **42** for rear seating positions is, in one exemplary embodiment, controlled as a function of a size of a gap between occupant legs and the back of a more forward seat such as seat **12** or seat **14**.

For three-row arrangements having a first row of rear seats (alternatively characterized as a middle row of seats) behind seats **12** and **14** and a second row of rear seats behind

the first rear row of rear seats, sensors for the first row may be installed, as described above, in door trim panels, in a lower part of the first row rear seats, or in seats **12** and **14**. Sensors for the second rear row of seat may be installed in trim panels adjacent to the second rear row foot wells, in a lower part of the second row rear seats, or in a back of first row rear seats.

Sensors and airbags and knee bolsters collectively comprise a supplemental restraint system. The supplemental restraint system also includes an electronic control unit (not shown), alternatively characterized as a controller or a computer. The electronic control unit is electrically connected to the infrared sensors, as well as other sensors which can include, by way of example, sensors of seat weight load, vehicle speed, accelerometers indicating changes in vehicle speed, and seat position. The sensors provide electrical signals to the electronic control unit indicative of their respective parameters. Samples of the signals are alternatively characterized herein as data or as readings or as data readings or as data values. The airbags and knee bolsters are also electrically connected to the electronic control unit. Such electronic connections may be made with wire or without wire.

The electronic control unit includes at least one electronic processor and associated memory. The processor's operating system software is stored in memory for access by the processor. Also, control software for executing certain predetermined tasks is maintained in memory. The memory also includes a buffer region, or more simply a buffer, facilitating the storage and manipulation of data. The exemplary buffer is provided with a predetermined number of locations to store data, limiting the number of data readings stored in the buffer. When the limited number of readings is reached, the buffer is characterized as being "full." When the buffer is full, data readings are, in an exemplary embodiment, replaced on a first-in-first-out basis. That is, the oldest data reading in the buffer is overwritten by the most recent reading. The different memory sections can be accommodated either with a single memory device, or with multiple devices dedicated to particular memory functions. The precise structure of the electronic control unit is not critical to the present description. Representations of alternative embodiments of the software are found in FIGS. **4**, **5** and **6**.

The electronic control unit is programmed by control software to both activate and deactivate at least the knee bolsters. A knee bolster that has been activated is ready for deployment responsive to an indication, such as data exceeding a certain value from one or more accelerometers that a vehicle impact has occurred. A knee bolster that has been deactivated will not deploy responsive to an indication that a vehicle impact has occurred.

FIG. **4** will be discussed with reference to FIGS. **1**, **2** and **3**. When driver seat **12** is occupied, and in a forward facing orientation, it is desirable that the supplemental restraints and particularly the driver position knee bolster be activated in anticipation of a need for possible deployment. When seat **12** is occupied, and in a rearward facing orientation, it is preferred that airbag **18** and knee bolster **22** not deploy. It is also preferred that airbag **40** and knee bolster **42** not deploy when seat **12** is facing rearward. FIG. **4** illustrates a logic diagram **52** for computer program software which assesses whether there is a forward-facing occupant in the driver seat **12**. More specifically, the software employing the illustrated logic is stored in the electronic control unit and is used to detect the presence of feet in driver foot well **30** by determining if there is an object in foot well **30**. The terms first buffer, first memory buffer and buffer **1** are used inter-

5

changeably throughout the following description of FIG. 4 and in FIG. 4. Likewise, the terms second buffer, second memory buffer and buffer 2 are used interchangeably. Also, the buffers associated with the description of a particular seat position are unique to that seat position. So, for example, a driver seat first buffer is distinct from a front passenger seat first buffer.

The processor executes the steps illustrated in FIG. 4 as described below. In a start block 60, a computer program is initiated. A first memory buffer and a second memory buffer are emptied of stored values as part of an initialization routine in block 61. The initialization routine of block 61 captures zeroing the registers, reading program instructions from a static memory or other storage into the controller's random access memory ("RAM"), and other low-level software steps well-known in the software art, and not critical to the present description. The buffers act as means to acquire more than one successive reading from the sensor before changing knee bolster states. The length of the buffers determines the number of data points required before the system changes the knee bolster state. Per block 62, the driver knee bolster 22 is activated.

A driver seat position sensor (not shown) is read per process block 63 to determine the rotational position of seat 12. The program then moves to decision block 64. In decision block 64, the readings are compared to predetermined deployment position value ranges for seat 12. When the data value from the seat position sensor is outside of the predetermined deployment position range for the seat, the computer moves to process block 78. The driver knee bolster is deactivated per block 78. The program moves to decision block 74. Decision block 74 checks for a termination event. An exemplary termination event is the loss of an ignition signal. When a termination event has been detected, then the program is terminated at end block 76. When a termination event has not been detected, the program moves back to block 63 to make another reading.

Sensor 26 is read per process block 66. The latest sensor reading of sensor 26 is compared to a predetermined and stored value characterized as an "Object Detection Threshold" per decision block 68. In accord with decision block 68, when the latest sensor reading is not greater than the Object Detection Threshold, then the program moves to process block 70. The most recent reading, or data value, of block 66 is stored in to the second buffer, and the program moves to decision block 72.

Decision block 72 assesses whether the second buffer is full. When the second buffer is not full, the program moves to decision block 74. Decision block 74 checks for a termination event. An exemplary termination event is the loss of an ignition signal. When a termination event has been detected, then the program is terminated at end block 76. When a termination event has not been detected, the program moves back to block 63 to make another reading. When decision block 72 determines that the second buffer is full, the program, moves to process block 78. Per block 78, driver knee bolster 22 is deactivated. After block 78, the program cycles back to block 63 to make another reading, but only after confirming in decision block 74 that a termination event has not been detected.

When the latest sensor reading or data value of block 66 is greater than the Object Detection Threshold, then, per decision block 68, the program moves from block 68 to process block 79. Per block 79, the second memory buffer is emptied. This step causes the second memory buffer to start counting over again from zero the next time the proximity

6

sensor reading drops below the object detection threshold. The program then move to decision block 80.

Decision block 80 assesses whether the first memory buffer is full. When the first memory buffer is not full, the program goes to block 82 where the latest reading is stored in the first buffer. When the first memory buffer is full, the program deletes the oldest data from the memory buffer, as per block 84, and then goes to block 82 where the latest reading is stored in the first buffer. The program then moves from block 82 to decision block 86 to assess whether the first memory buffer is full after storing the latest reading. When the first memory buffer is not full, the program cycles back to block 66 and again reads the proximity sensor. When the first memory buffer is determined to be full by block 86, the program cycles to process block 88. The program does not progress on to block 88 until the buffer is full. Since the first memory buffer is not emptied, the memory buffer only delays the decision to activate the driver knee bolster the first time the software routine is executed in a drive cycle. If the knee bolter is subsequently deactivated, a single subsequent reading above the object detection' threshold will reactivate it. In an alternative embodiment, the first buffer is filled in the initialization routine of block 61 and the first buffer automatically replaces the oldest reading with the newest reading. In block 88, the driver knee bolster is activated.

After block 88, the program proceeds on to decision block 74 to assess whether a termination event has been detected. If yes, then the program ends at block 76. If not, then the program cycles back to block 63 for a new reading. The preceding logic prevents the deployment of a driver knee bolster when the driver seat is facing rearward.

FIG. 5 will be discussed with reference to FIGS. 1, 2 and 3. The illustrated exemplary rear seat 16 is fixed in a forward facing position, and has two seating positions, a left position and a right position. While the functionality is the same for both seating positions, the following discussion will, for the sake of clarity, use the left seating position as an example. When seat 16 is occupied and the front seats 12, 14 are in a forward facing orientation, it is desirable that the rear seat supplemental restraints 40, 42 be activated in anticipation of a need for possible deployment. When seat 16 is not occupied, it is preferred that airbags 40 and knee bolsters 42 not deploy. FIG. 5 illustrates a logic diagram 54 for computer program software which assesses whether there is an occupant in rear seat 16. More specifically, the software employing the illustrated logic is stored in the electronic control unit and is used to detect the presence of feet in rear foot well 46 by determining if there is motion in foot well 46.

The processor executes the steps illustrated in FIG. 5 as described below. In a start block 90, the computer program is initiated. A first memory buffer, a second memory buffer and a third memory buffer are all emptied of stored values as part of an initialization routine in block 92. The initialization routine of block 92 captures zeroing the registers, reading the process into the controller's random access memory ("RAM"), and other low-level software steps well-known in the art of controller software, and not critical to the present description. Knee bolster 42 is activated as part of the initialization routine. The terms first buffer, first memory buffer and buffer 1 are used interchangeably throughout the following description of FIG. 5 and in FIG. 5. Likewise, the terms second buffer, second memory buffer and buffer 2 are used interchangeably and third buffer, third memory buffer and buffer 3 are used interchangeably.

Front passenger seat position sensors (not shown) are read per process block 94 to determine the rotational positions of

seats **12** and **14**. The program then moves to decision block **96**. In decision block **96**, the readings are compared to predetermined deployment position value ranges for seats **12** and **14**. When the data value from a seat's position sensor is outside of the predetermined deployment position range for the seat, the computer moves to process block **98**. The rear knee bolster is deactivated per block **98**. The program moves to decision block **100**. Decision block **100** checks for a termination event. An exemplary termination event is the loss of an ignition signal. When a termination event has been detected, then the program is terminated at end block **102**. When a termination event has not been detected, the program moves back to block **94** to make another reading.

When, in block **96**, the data value from a seat's position sensor is within the predetermined deployment position range for the seat, the computer moves to process block **104**. Sensor **44** is read per process block **104**. The most recent reading of sensor **44** is then stored in the first buffer per process block **106**. The first buffer is automatically updated on a first-in-first-out basis. The program moves to decision block **108** where the latest sensor reading of sensor **44** is compared to a predetermined and stored value characterized as an "Object Detection Threshold." In accord with decision block **98**, when the latest sensor reading is not greater than the Object Detection Threshold, then the program moves to process block **110**.

The most recent reading, or data value, of block **104** is stored in the third buffer on a first-in-first-out basis per block **110**, and the program moves to decision block **112**. Decision block **112** assesses whether the third buffer is full. When the third buffer is not full, the program moves to decision block **100**. Decision block **100** checks for a termination event. When a termination event has been detected, then the program is terminated at end block **102**. When a termination event has not been detected, the program moves back to block **94** to make another reading. When decision block **112** determines that the third buffer is full, the program empties the first buffer in block **113**, and then moves to process block **98**. Per block **98**, knee bolster **42** is deactivated. After block **98**, the program cycles back to block **94** to make another reading, but only after confirming in decision block **100** that a termination event has not been detected.

When decision block **108** determines that the most recent reading made in block **104** of sensor **44** is above the Object Detection Threshold, then the program moves to process block **114** which directs the emptying of the third buffer. The program then moves to process block **116**.

In block **116**, a motion detection process is performed on the values in the first buffer. The exact nature of the process is unimportant, but it results in a value suited to assessing whether or not there is a trend in the values of the proximity sensor readings indicative of a change in the value of the proximity sensor readings indicative of motion. An exemplary process includes the step of calculating the variance of the latest value stored in the first buffer relative to all of the values presently in the first buffer, and storing the variance of the most recent reading in a second buffer. The second buffer stores variance values for each of the buffered proximity sensor readings. The exemplary performance motion detection process would then add up all of the values of the second buffer to derive a motion detection process output. The program then moves to decision block **118**.

Decision block **118** assesses whether or not the motion detection process output exceeds a pre-determined threshold. When it does not, as is characteristic of no motion being detected, block **118** directs the program to block **98** which deactivates the rear passenger knee bolster. After block **98**,

the program proceeds on to decision block **100** to assess whether a termination event has been detected. If yes, then the program ends at block **102**. If not, then the program cycles back to block **94** for a new reading. When block **118** determines that the motion detection process output exceeds the pre-determined threshold, as is characteristic of motion being detected, then the program is directed to process block **119**. Block **119** activates the rear passenger knee bolster. After block **119**, the program proceeds on to decision block **100** to assess whether a termination event has been detected. If yes, then the program ends at block **102**. If not, then the program cycles back to block **94** for a new reading. Logic diagram **54** does not include a decision box expressly checking to see if the first memory buffer is full, only because the first buffer is characterized as being automatically maintained in the illustrated embodiment. Alternatively, a decision block to check whether the buffer is full, such as block **80** of logic diagram **52** or block **142** of logic diagram **56** could be employed.

FIG. **6** will be discussed with reference to FIGS. **1**, **2** and **3**. The illustrated exemplary seat **14** is illustrated in FIG. **1** in a forward facing position and is pivotable, as shown in FIG. **2**, to a rearward facing position. When seat **14** is occupied, and in a forward facing orientation, it is desirable that the supplemental restraints **20**, **24** be activated in anticipation of a need for possible deployment. When seat **14** is occupied, and is in a rearward facing orientation, it is preferred that airbag **20** and knee bolster **24** not deploy. It is also preferred that airbag **40** and knee bolster **42** not deploy when seat **14** is facing rearward. FIG. **6** illustrates a logic diagram **56** for computer program software which assesses whether there is a forward-facing occupant in front passenger seat **14**. More specifically, the software employing the illustrated logic is stored in the electronic control unit and is used to detect the presence of feet in front passenger foot well **36** by determining if there is motion in foot well **36**.

The processor executes the steps illustrated in FIG. **6** as described below. In a start block **120**, the computer program is initiated. A first memory buffer and a second memory buffer are each emptied of stored values as part of an initialization routine in block **121**. The initialization routine of block **121** also captures zeroing the registers, reading the process into the controller's random access memory ("RAM"), and other low-level software steps well-known in the art of controller software, and not critical to the present description. The program then moves to process block **122**. Knee bolster **24** is activated in accord with process block **122**. The terms first buffer, first memory buffer and buffer **1** are used interchangeably throughout the following description of FIG. **6** and in FIG. **6**. Likewise, the terms second buffer, second memory buffer and buffer **2** are used interchangeably and third buffer, third memory buffer and buffer **3** are used interchangeably.

A front passenger seat position sensor (not shown) is read per process block **123** to determine the rotational position of seat **14**. The program then moves to decision block **124**. In decision block **124**, the readings are compared to predetermined deployment position value ranges for seat **14**. When the data value from the seat position sensor is outside of the predetermined deployment position range for the seat, the computer moves to process block **136**. The front passenger knee bolster is deactivated per block **136**. The program moves to decision block **132**. Decision block **132** checks for a termination event. An exemplary termination event is the loss of an ignition signal. When a termination event has been detected, then the program is terminated at end block **134**.

When a termination event has not been detected, the program moves back to block 123 to make another reading.

Sensor 37 is read per process block 125. The latest sensor reading of sensor 37 is compared to a predetermined and stored value characterized as an "Object Detection Threshold" per decision block 126. In accord with decision block 126, when the latest sensor reading is not greater than the Object Detection Threshold, then the program moves to process block 128. The latest reading or data value from sensor 37 per block 125 is stored in the second memory buffer per block 128. The second buffer is automatically updated on a first-in-first-out basis.

After block 128, the program moves to decision block 130. Decision block 130 assesses whether the second buffer is full. When the second buffer is not full, the program moves to decision block 132. Decision block 132 checks for a termination event. An exemplary termination event is the loss of an ignition signal. When a termination event has been detected, then the program is terminated at end block 134. When a termination event has not been detected, the program moves back to block 123 to make another reading. When decision block 130 determines that the second buffer is full, the program first empties the first memory buffer in process block 135, and then moves to process block 136. Per block 136, front passenger knee bolster 24 is deactivated. After block 136, the program cycles back to block 123 to make another reading, but only after confirming in decision block 132 that a termination event has not been detected.

When, per decision block 126, the latest sensor reading of block 125 is greater than the Object Detection Threshold, then the program moves from block 126 to process block 138 where the second memory buffer is emptied. The program then moves to process block 140. As per block 140, the latest reading is stored in the first memory buffer. The first buffer is automatically updated on a first-in-first-out basis. The program then moves to decision block 142.

Decision block 142 assesses whether the first memory buffer is full. When the first memory buffer is not full, the program goes to block 125 where another value from sensor 37 is read. When the first memory buffer is full, then the program advances to process block 144. In block 144, a motion detection process is performed on the values in the buffer. The exact nature of the process is unimportant, but it results in a value suited to assessing whether or not there is a trend in the values of the proximity sensor readings indicative of a change in the value of the proximity sensor readings indicative of motion. An exemplary process includes the step of calculating the variance of the latest value added to the buffer relative to all of the values presently in the buffer, and storing the variance of the most recent reading in a new third buffer. The third buffer includes variances for each of the buffered proximity sensor readings. The exemplary performance motion detection process would then add up all of the values of the third buffer to derive a motion detection process output.

The program moves from block 144 to decision block 146. Decision block 146 assesses whether or not the motion detection process output exceeds a pre-determined threshold. When it does not, as is characteristic of no motion being detected, block 146 directs the program to block 136 which deactivates the front passenger knee bolster. After block 136, the program proceeds on to block 132 to assess whether a termination event has been detected. If yes, then the program ends at block 134. If not, then the program cycles back to block 123 for a new reading. When block 146 determines that the motion detection process output exceeds the pre-determined threshold, as is characteristic of motion being

detected, then the program is directed to process block 148. Block 148 activates the front passenger knee bolster 24 and front passenger airbag 20. After block 148, the program proceeds on to decision block 132 to assess whether a termination event has been detected. If yes, then the program ends at block 134. If not, then the program cycles back to block 123 for a new reading.

FIG. 7 illustrates an exemplary logic diagram decision chart 58 for control of supplemental restraints that is particularly applicable to the deployment of supplemental restraints for passengers and especially front passengers. Chart 58 compares decisions made based on a variety of decision criteria. The introduction of leg motion as an available decision criteria beneficially enables knee bolster deployment. An exemplary software program executed by the electronic control unit employs the illustrated logic to activate and deactivate the knee bolster.

In some circumstances, particularly in the front passenger location, it is desirable to activate the air bag even when the passenger weight is less than that of a fifth percentile female. While the passenger may be lighter in weight, they may still be of sufficient height and strength to benefit from deployment of all available supplemental restraints. Because the driver of a typical vehicle is of at least a certain size to enable operation of the vehicle, the driver is presumed to be sufficiently large to sustain at least a partial air bag deployment without serious injury. No such presumption can be made regarding the front passenger. For example, the front passenger seat may be occupied by a rearward facing infant, a three year old child, a 6 year old child or an adult occupant of varying sizes as noted in chart 58. However, as noted above, a front passenger perceived as too small to safely withstand an airbag deployment based solely on weight, as shown in the supplemental restraint activate/deactivate decisions shown for the case based on minimum base threshold related to a certain base value may be tall enough to benefit from passive restraint deployment. The size of a front passenger may be based on data values from a weight sensor installed in the seat and the motion detection sensors. Weight sensors can include commercially available pressure mats integrated into the structure of the seat. Other forms of weight sensors include strain gauge devices and bladder-type sensors. The chart 58 of FIG. 7 illustrates conditions under which supplemental restraints, including air bags and knee bolsters would be activated when leg position and movement are sensed, and under identical conditions, but without the benefit of leg position and movement sensing, would be deactivated. As one example, an undersized adult female, lighter than a 5th percentile female in front passenger seat 14 would not experience a supplemental restraint deployment during an impact event in a vehicle without leg position and motion sensing. However, the ability to sense leg position and motion enables the beneficial deployment of supplemental restraints for an otherwise undersized seat occupant, thereby providing enhanced occupant protection.

It is to be understood that the present disclosure, including the above description and the accompanying figures and below claims, is intended to be illustrative and not restrictive. Many embodiments and applications other than the examples provided would be apparent to those of skill in the art upon reading the above description. The scope of the invention should be determined, not with reference to the above description, but should instead be determined with reference to claims appended hereto, along with the full scope of equivalents to which such claims are entitled. Unless otherwise stated or qualified herein, all claim terms are intended to be given their plain and ordinary meanings.

11

It is anticipated and intended that future developments will occur in the arts discussed herein, and that the disclosed systems and methods will be incorporated into such future embodiments. In sum, it should be understood that the disclosed subject matter is capable of modification and variation.

The invention claimed is:

1. A system comprising a controller for a vehicle, the controller comprising a processor and a memory, the memory storing instructions executable by the processor such that the controller is programmed to:

receive first data values from a first sensor to detect infrared light, the first sensor disposed in a line of sight to a front passenger foot well;

activate a front passenger knee bolster and a front passenger airbag upon determining, based at least in part on the first data values, that an object is present in the front passenger foot well and in motion; and

deactivate the knee bolster upon determining, based at least in part on the first data values, that there is no motion in the front passenger foot well.

2. The system of claim 1, wherein the controller is further programmed to:

receive second data values from a second sensor to detect seat loads, the second sensor disposed in a front passenger seat associated with the front passenger foot well;

compare the second data values from the second sensor to a predetermined weight value; and

deactivate the knee bolster upon determining that the second data values from the second sensor are less than the predetermined weight value.

3. The system of claim 1, wherein the first sensor includes both an infrared receptor and an infrared emitter.

4. The system of claim 3, wherein the first sensor is installed in an interior trim panel bordering the front passenger foot well.

5. The system of claim 3, wherein the controller is further programmed to determine that an object is moving in the front passenger foot well, and to activate the knee bolster and the front passenger airbag and to deactivate the knee bolster, solely based on the first data values from the first sensor.

6. The system of claim 3, wherein the controller is further programmed to:

place the first data values in a first memory buffer that receives and retains a predetermined number of first data values;

calculate a variance of the most recent first data value received by the buffer relative to the first data values already in the buffer;

add the variance of the most recent first data value to a second buffer;

sum the variances in the second buffer to obtain a motion detection process output; and

determine that the motion detection process output exceeds a pre-determined threshold.

7. A system comprising a controller for a vehicle having a front passenger seat pivotable between a forward facing position and a rearward facing position, the controller comprising a processor and a memory, the memory storing instructions executable by the processor such that the controller is programmed to:

receive first data values from a first sensor to detect infrared light, the first sensor disposed in a line of sight to a front passenger foot well;

12

activate a front passenger position knee bolster and a front passenger airbag upon determining, based at least in part on the first data values, that an object is present in the front passenger foot well and in motion; and

deactivate the front passenger position knee bolster upon determining, based at least in part on the first data values, that there is no motion in the front passenger foot well.

8. The system of claim 7, wherein the controller is further programmed to:

receive second data values from a second sensor disposed in a front passenger seat associated with the front passenger foot well;

compare the second data values from the second sensor to a predetermined weight value; and

deactivate the knee bolster upon determining that the second data values from the second sensor are less than the predetermined weight value.

9. The system of claim 7, wherein the first sensor includes both an infrared receptor and an infrared emitter and the controller is further programmed to determine both an object presence in the front passenger foot well and an object movement in the front passenger foot well.

10. The system of claim 9, wherein the first sensor is installed in an interior trim panel bordering the front passenger foot well.

11. The system of claim 7, wherein the controller is further programmed to determine that an object is moving in the front passenger foot well, and to activate the knee bolster and the front passenger airbag and to deactivate the knee bolster, solely based on the first data values from the first sensor.

12. The system of claim 9, wherein the controller is further programmed to:

place the first data values in a first memory buffer that receives and retains a predetermined number of first data values;

calculate a variance of the most recent first data value received by the buffer relative to the first data values already in the buffer;

add the variance of the most recent first data value to a second buffer;

sum the variances in the second buffer to obtain a motion detection process output; and

determine that the motion detection process output exceeds a pre-determined threshold.

13. A system comprising:

a controller for a vehicle, the controller comprising a processor and a memory, the memory storing instructions executable by the processor;

a first sensor to detect infrared light, the first sensor disposed in a line of sight to a front passenger foot well;

a selectively deployable knee bolster disposed on a dashboard and front passenger airbag; and

the controller programmed to:

receive first data values from the first sensor;

activate a front passenger knee bolster and a front passenger airbag upon determining, based at least in part on the first data values, that an object is present in the front passenger foot well and in motion; and

deactivate the front passenger knee bolster upon determining, based at least in part on the first data values, that there is no motion in the front passenger foot well.

14. The system of claim 13, wherein the controller is further programmed to:

13

receive second data values from a second sensor disposed in a front passenger seat associated with the front passenger foot well;

compare the second data values from the second sensor to a predetermined weight value; and

deactivate the knee bolster upon determining that the second data values from the second sensor are less than the predetermined weight value.

15 **15.** The system of claim **13**, wherein the sensor includes both an infrared receptor and an infrared emitter.

16. The system of claim **15**, wherein the first sensor is installed in an interior trim panel bordering the front passenger foot well.

17. The system of claim **15**, wherein the controller is further programmed to determine that an object is moving in the front passenger foot well, and to activate the knee bolster

14

and the front passenger airbag and to deactivate the knee bolster, solely based on the first data values from the first sensor.

18. The system of claim **13**, wherein the controller is further programmed to:

place the first data values in a first memory buffer that receives and retains a predetermined number of first data values;

calculate a variance of the most recent first data value received by the buffer relative to the first data values already in the buffer;

add the variance of the most recent first data value to a second buffer;

sum the variances in the second buffer to obtain a motion detection process output; and

determine that the motion detection process output exceeds a pre-determined threshold.

* * * * *