

US009725495B2

(12) **United States Patent**
Hill et al.

(10) **Patent No.:** **US 9,725,495 B2**
(45) **Date of Patent:** **Aug. 8, 2017**

(54) **CD27 SINGLE CHAIN MOLECULES AND ENCODING NUCLEIC ACIDS**

C07K 2319/30 (2013.01); *C07K 2319/32* (2013.01); *C07K 2319/35* (2013.01); *C07K 2319/74* (2013.01)

(71) Applicant: **APOGENIX AG**, Heidelberg (DE)

(58) **Field of Classification Search**

(72) Inventors: **Oliver Hill**, Neckarsteinach (DE);
Christian Gieffers, Dossenheim (DE);
Meinolf Thiemann, Schriesheim (DE)

CPC *C07K 14/70578*; *C07K 16/00*; *C07K 14/525*;
C07K 2319/35; *C07K 2319/32*; *C07K 2319/00*; *C07K 2319/30*; *C07K 2317/41*;
C07K 2317/52; *C07K 2317/55*; *C12N 15/79*; *C12N 15/62*; *A61K 38/00*

(73) Assignee: **Apogenix AG**, Heidelberg (DE)

See application file for complete search history.

(*) Notice: Subject to any disclaimer, the term of this patent is extended or adjusted under 35 U.S.C. 154(b) by 0 days.

(56) **References Cited**

(21) Appl. No.: **15/172,393**

U.S. PATENT DOCUMENTS

(22) Filed: **Jun. 3, 2016**

8,147,843 B2 4/2012 Hill et al.
8,450,460 B2 5/2013 Hill et al.
2004/0014948 A1 1/2004 Halkier et al.
2007/0286843 A1 12/2007 Pfizenmaier et al.
2010/0199364 A1 8/2010 Hill et al.
2015/0126710 A1 5/2015 Hill et al.

(65) **Prior Publication Data**

US 2016/0272695 A1 Sep. 22, 2016

FOREIGN PATENT DOCUMENTS

Related U.S. Application Data

WO WO 2005/103077 11/2005

(63) Continuation of application No. 14/320,261, filed on Jun. 30, 2014, now Pat. No. 9,359,420, which is a continuation of application No. 13/902,328, filed on May 24, 2013, now Pat. No. 8,921,519, which is a continuation of application No. 13/055,109, filed as application No. PCT/EP2009/059269 on Jul. 18, 2009, now Pat. No. 8,450,460.

OTHER PUBLICATIONS

(30) **Foreign Application Priority Data**

Jul. 21, 2008 (EP) 08013112

Wyzgol A, et al. *J. Immunol.* 183(3):1851-1861. Aug. 1, 2009. Available online at—doi: 10.4049/jimmunol.0802597.*
International Search Report for International Application No. PCT/EP2009/059269 with a mailing date of Oct. 29, 2009.
Wajant, et al.; "Tumor Therapeutics by Design: Targeting and Activation of Death Receptors"; *Cytokine and Growth Factor Reviews*; vol. 16, No. 1, pp. 55-76 (Feb. 1, 2005).

(51) **Int. Cl.**

C07K 14/705 (2006.01)
C12N 15/62 (2006.01)
C12N 15/79 (2006.01)
C07K 14/525 (2006.01)
C07K 16/00 (2006.01)
A61K 38/00 (2006.01)

* cited by examiner

Primary Examiner — Robert Landsman

(52) **U.S. Cl.**

CPC *C07K 14/70578* (2013.01); *C07K 14/525* (2013.01); *C07K 14/70575* (2013.01); *C07K 16/00* (2013.01); *C12N 15/62* (2013.01); *C12N 15/79* (2013.01); *A61K 38/00* (2013.01); *C07K 2317/41* (2013.01); *C07K 2317/52* (2013.01); *C07K 2317/55* (2013.01); *C07K 2319/00* (2013.01); *C07K 2319/22* (2013.01);

(74) *Attorney, Agent, or Firm* — Perkins Coie LLP; Viola T. Kung

(57) **ABSTRACT**

The present invention refers to single-chain fusion proteins comprising three soluble TNF superfamily (TNFSF) cytokine domains and nucleic acid molecules encoding these fusion proteins. The fusion proteins are substantially non-aggregating and suitable for therapeutic, diagnostic and/or research applications.

16 Claims, 15 Drawing Sheets

Figure 1

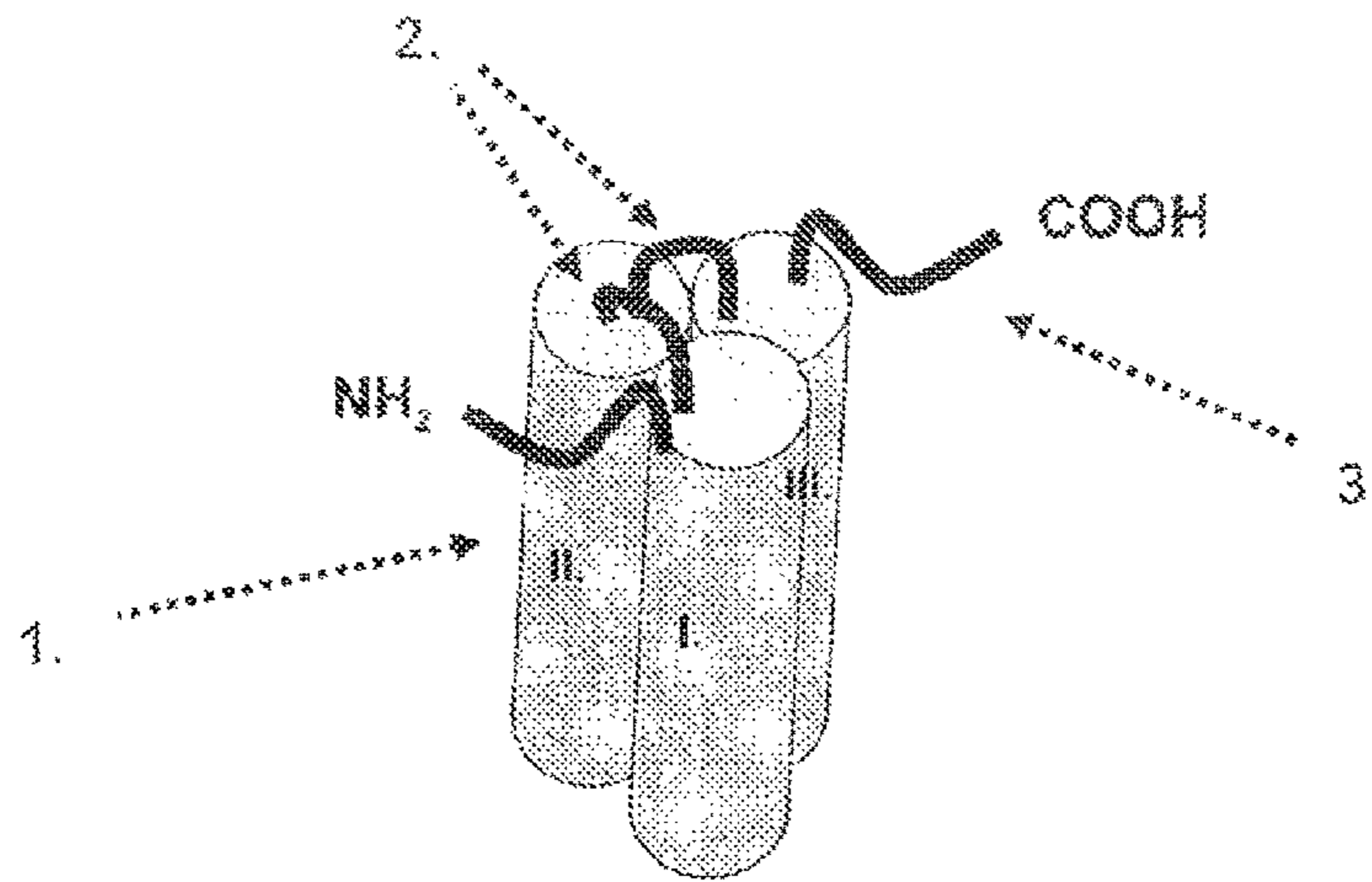
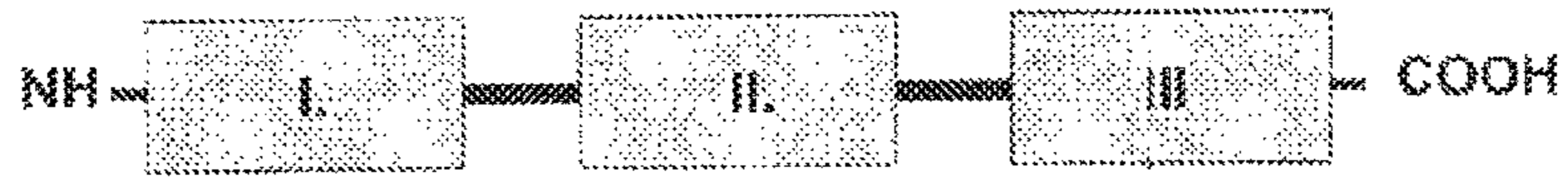

Figure 2

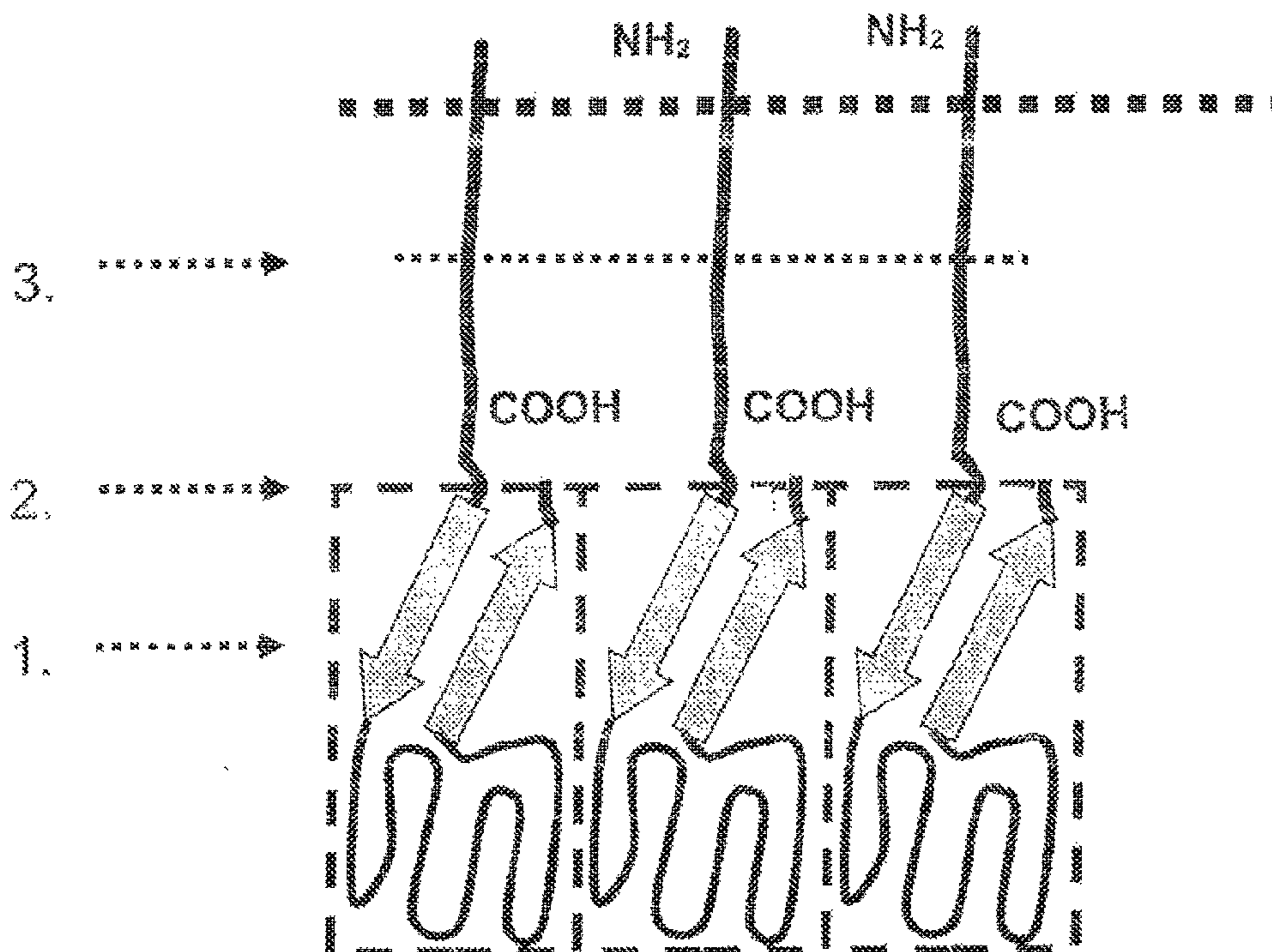

Figure 3

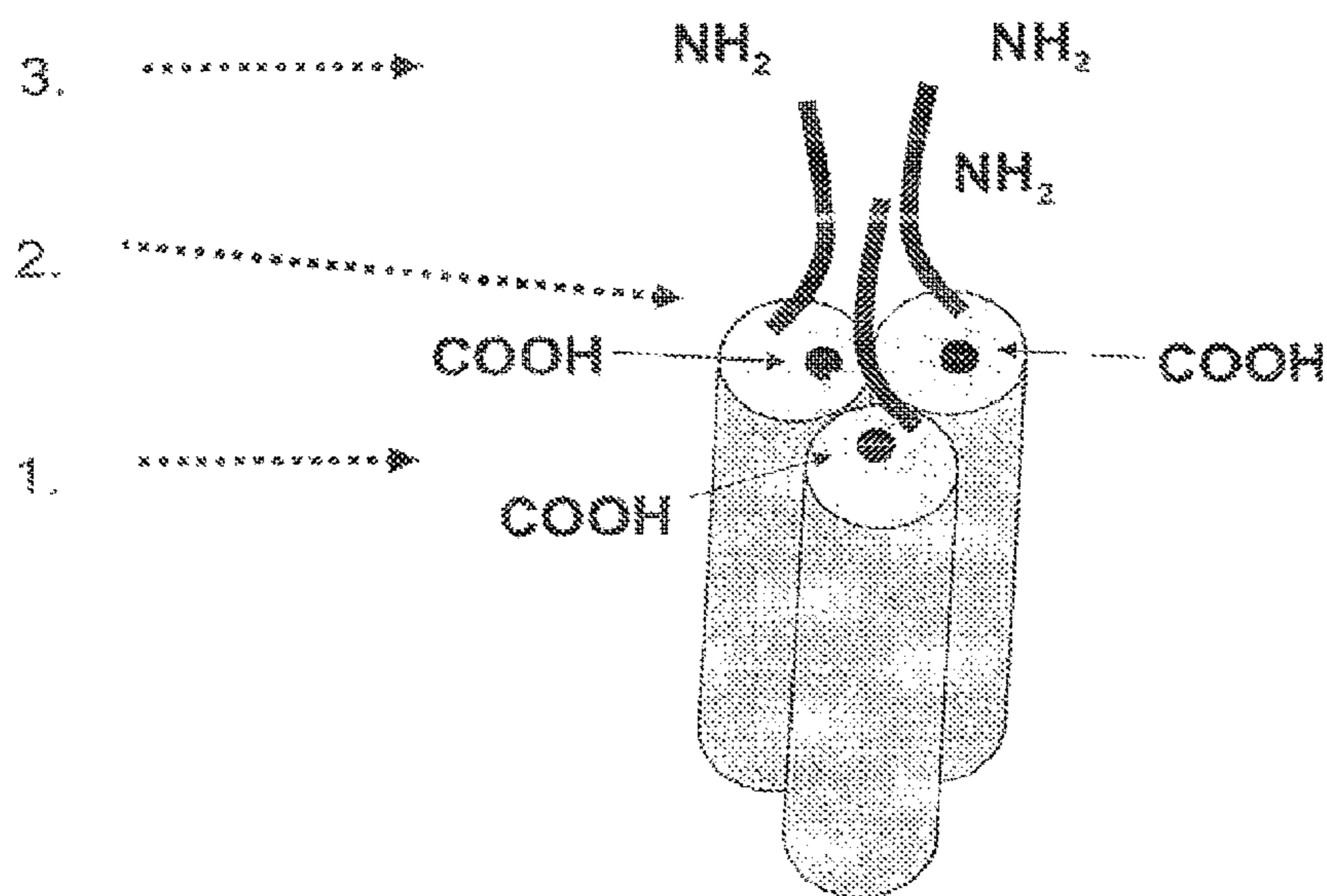

Figure 4

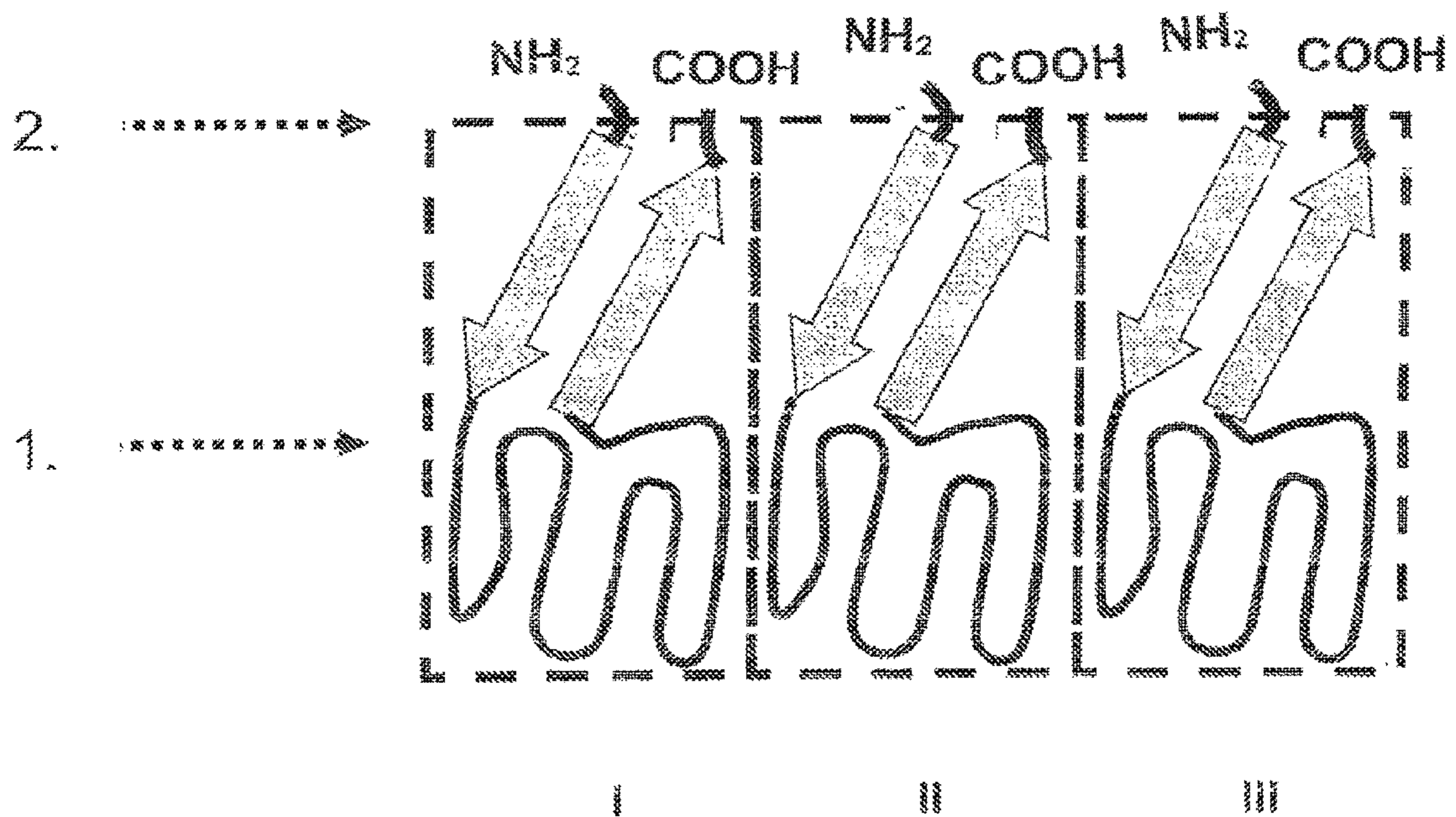

Figure 5

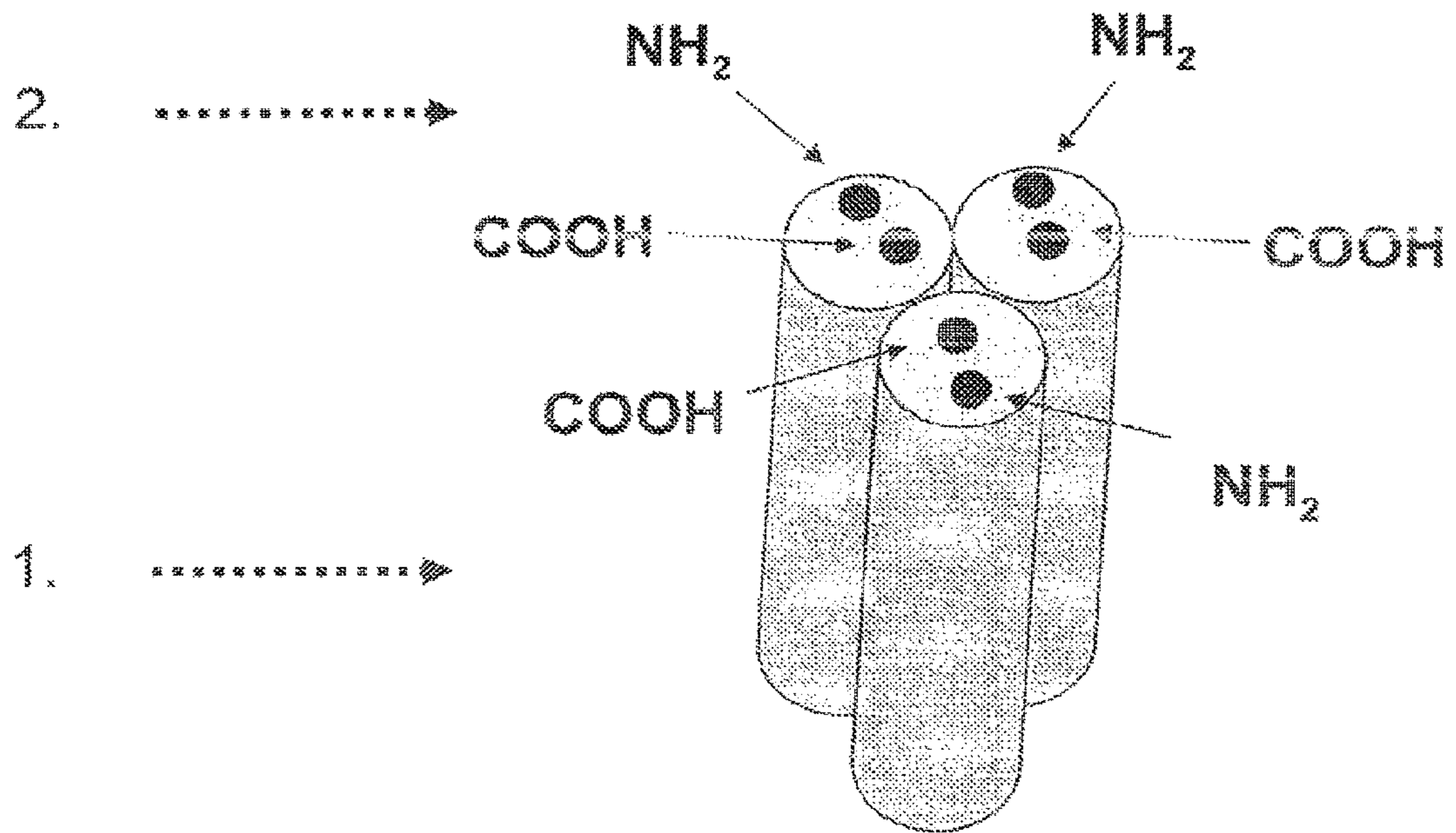

Figure 6

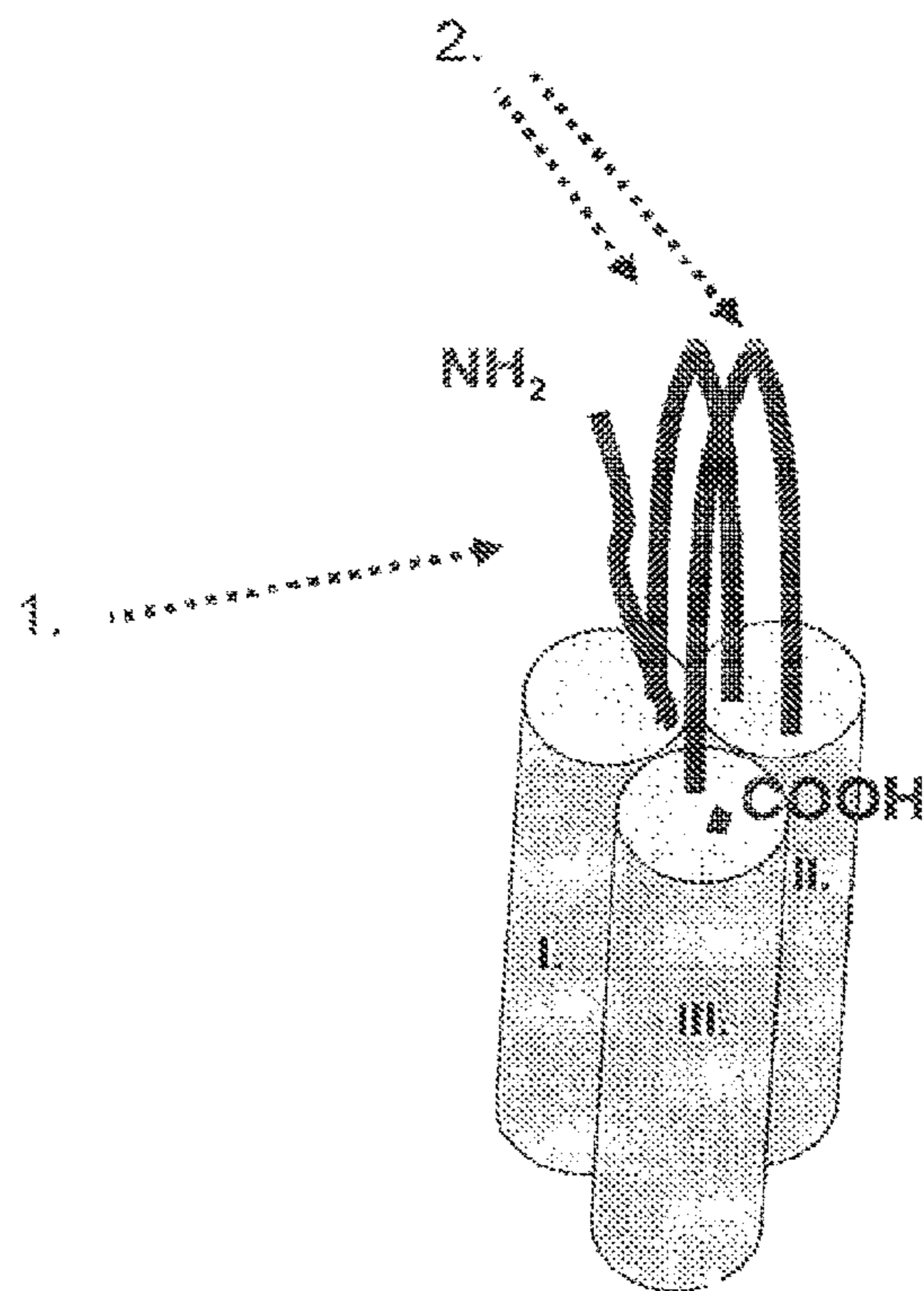

Figure 7

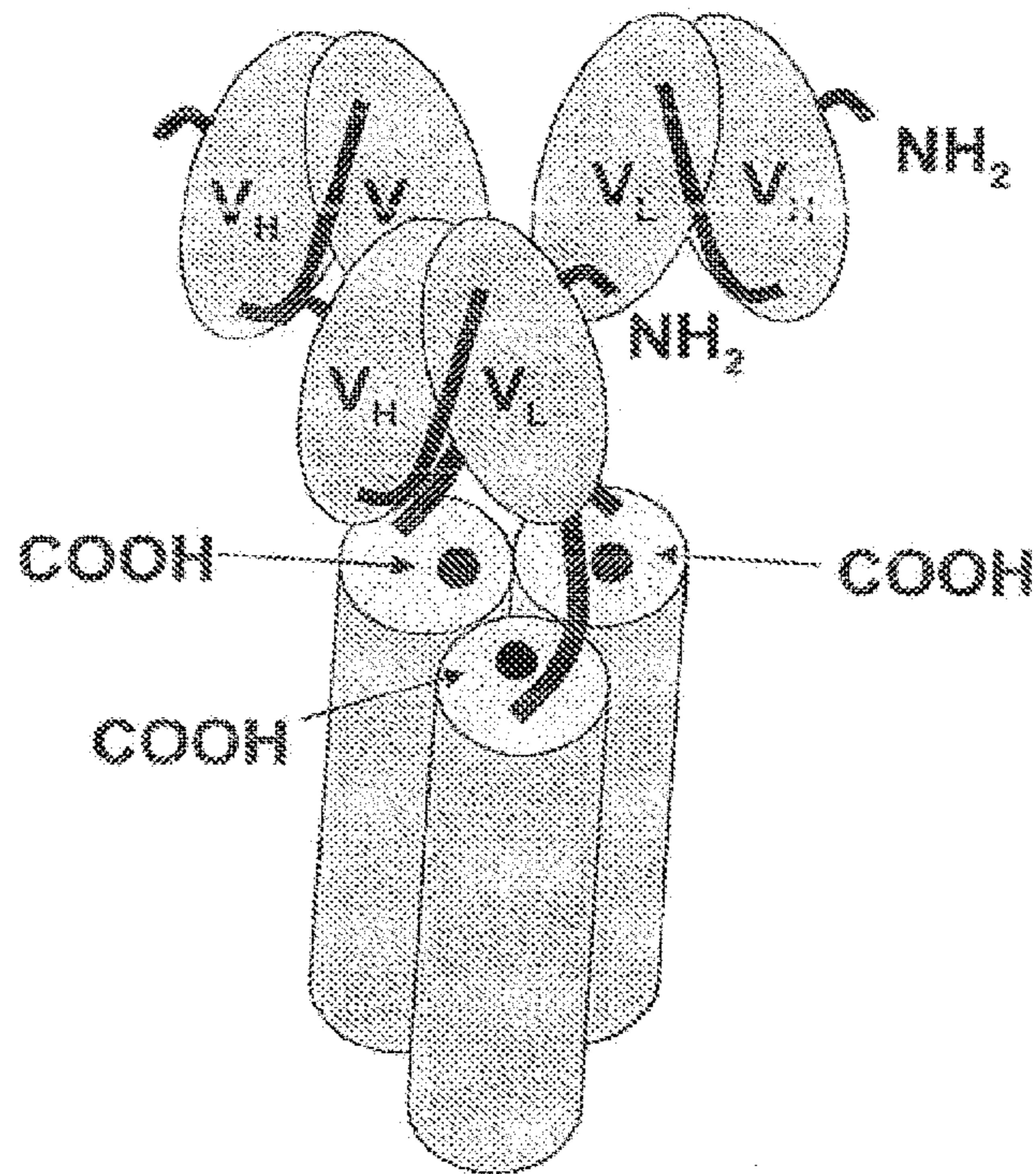

Figure 8

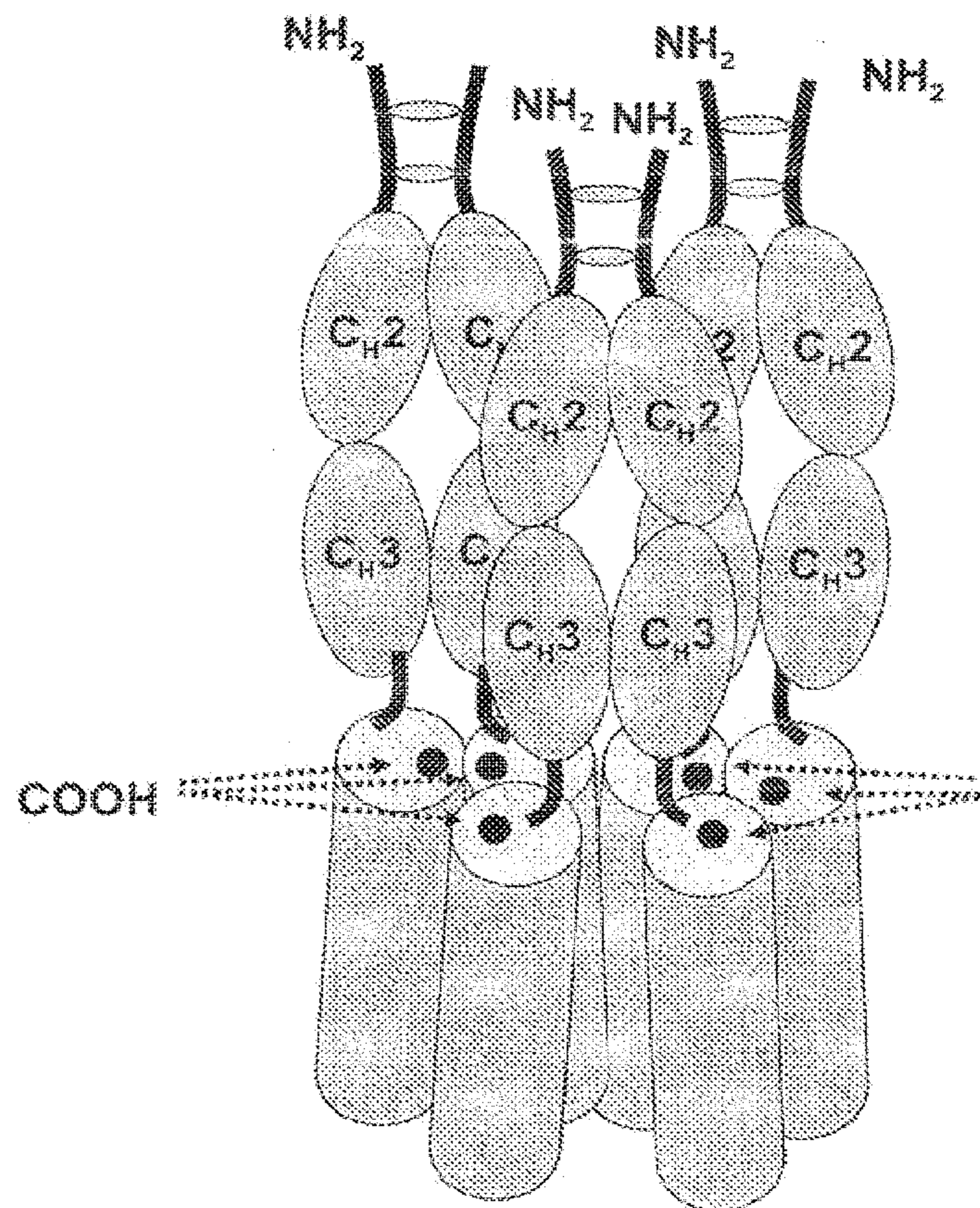

Figure 9

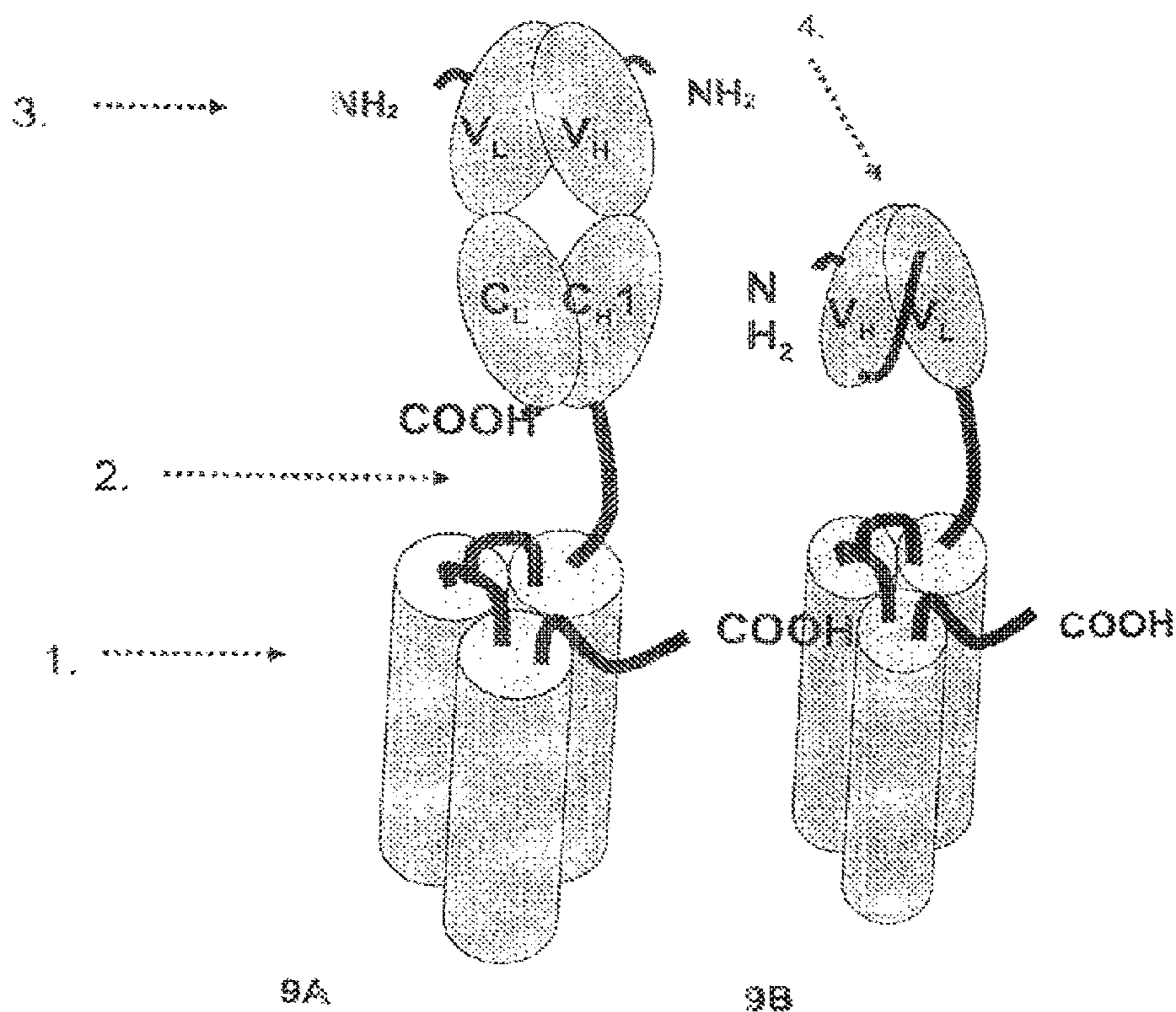

Figure 10

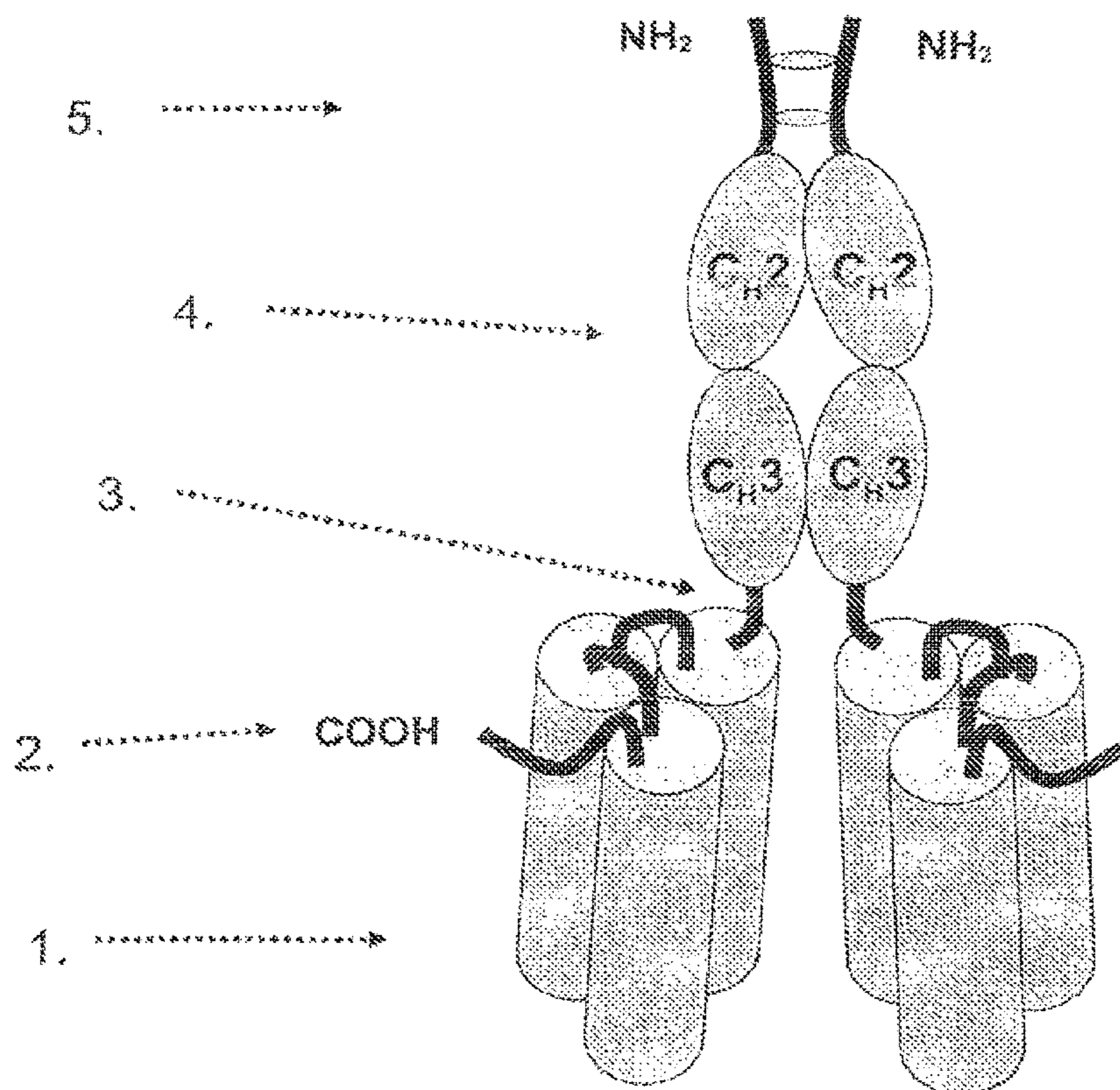

Figure 11

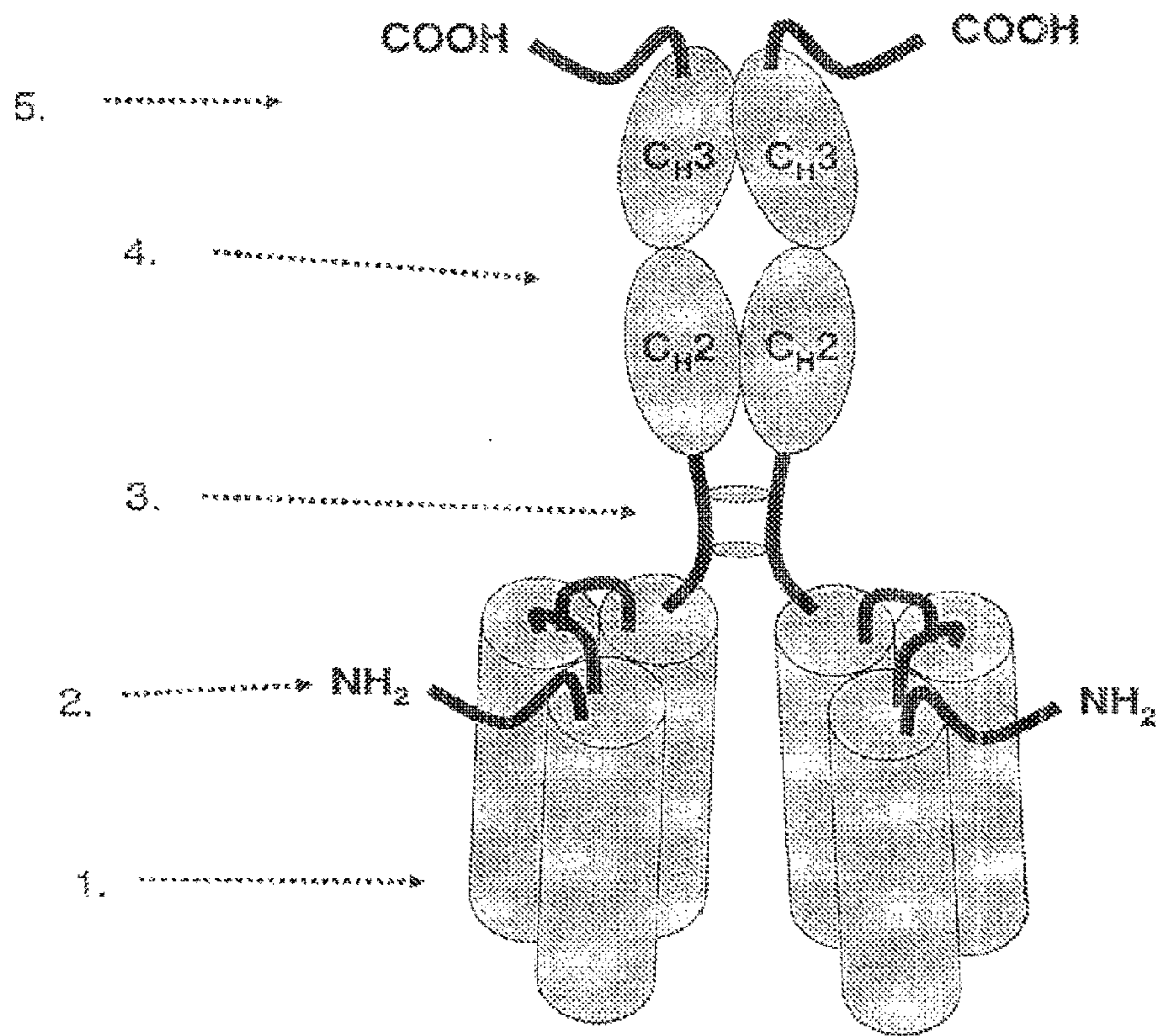

Figure 12

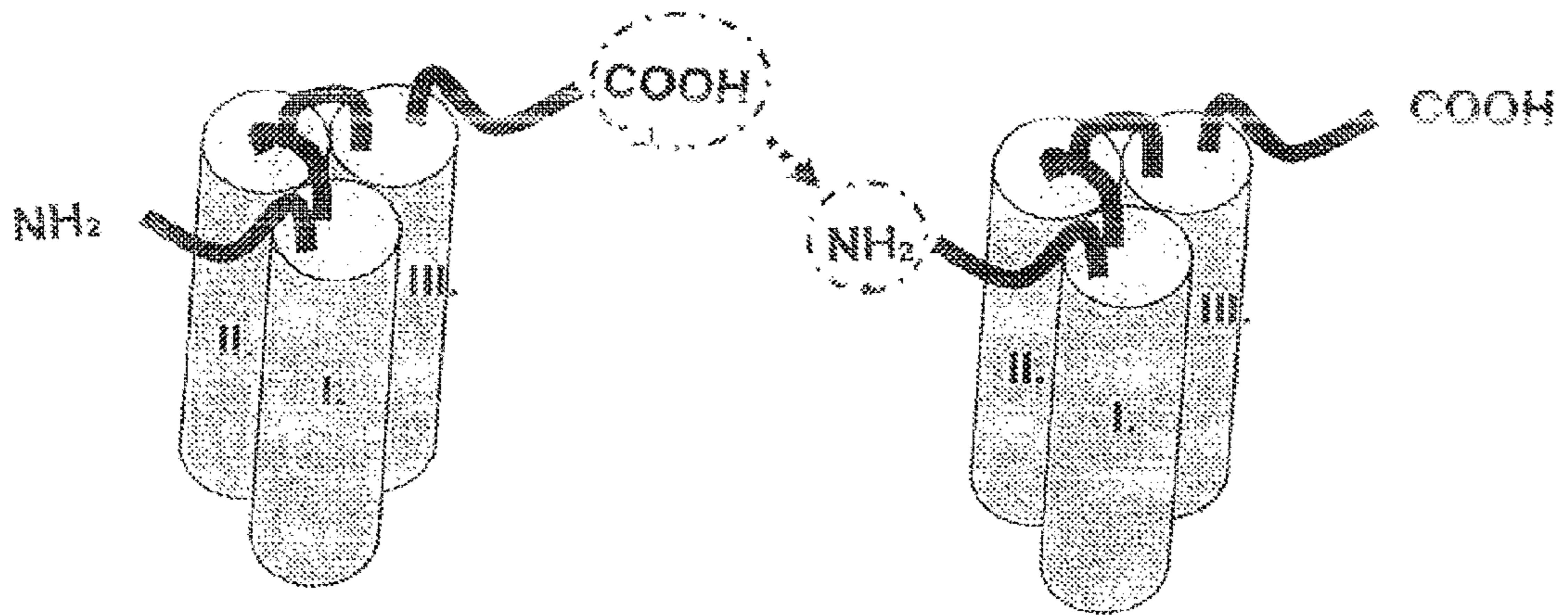

Figure 13

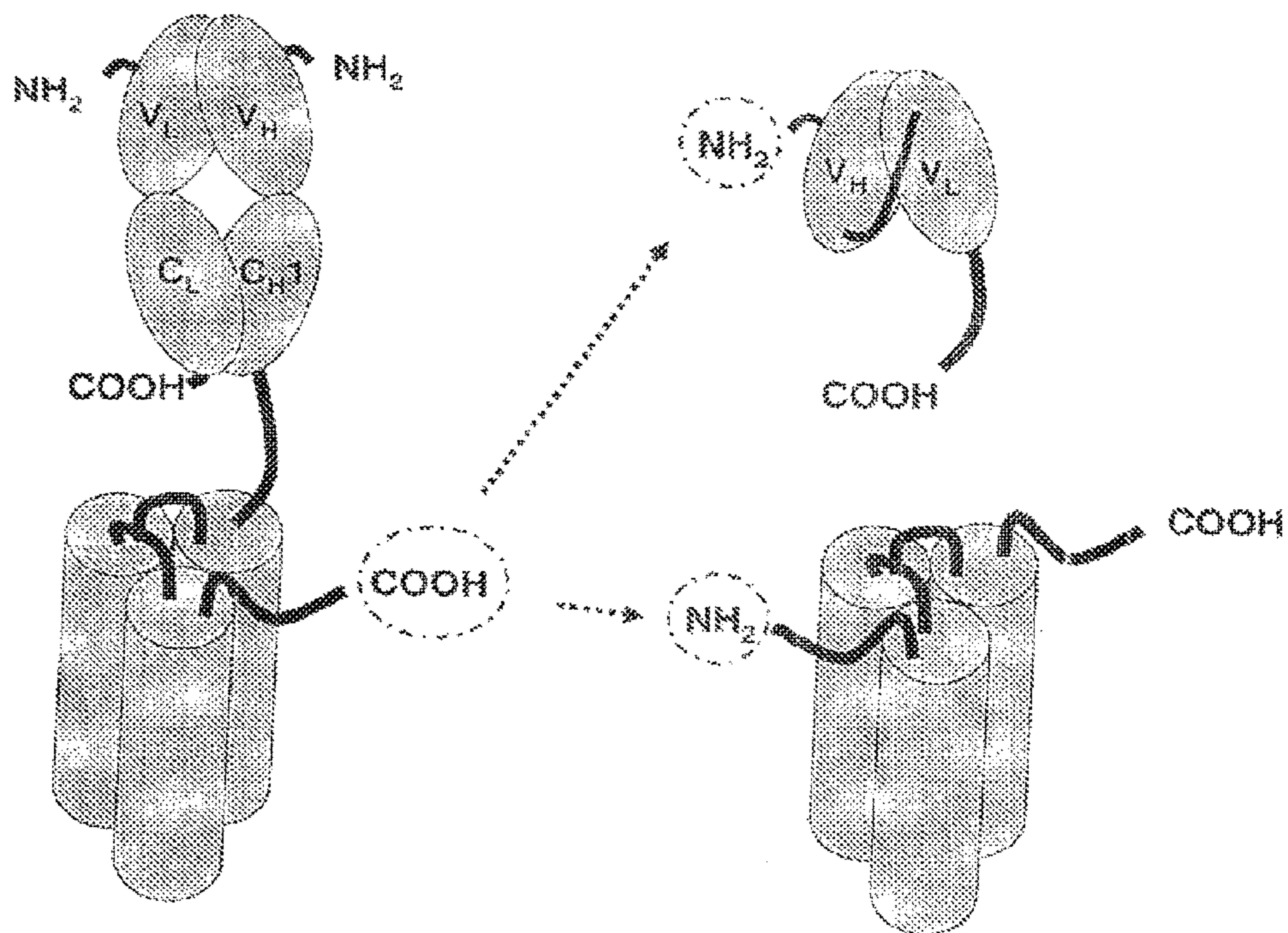

Figure 14

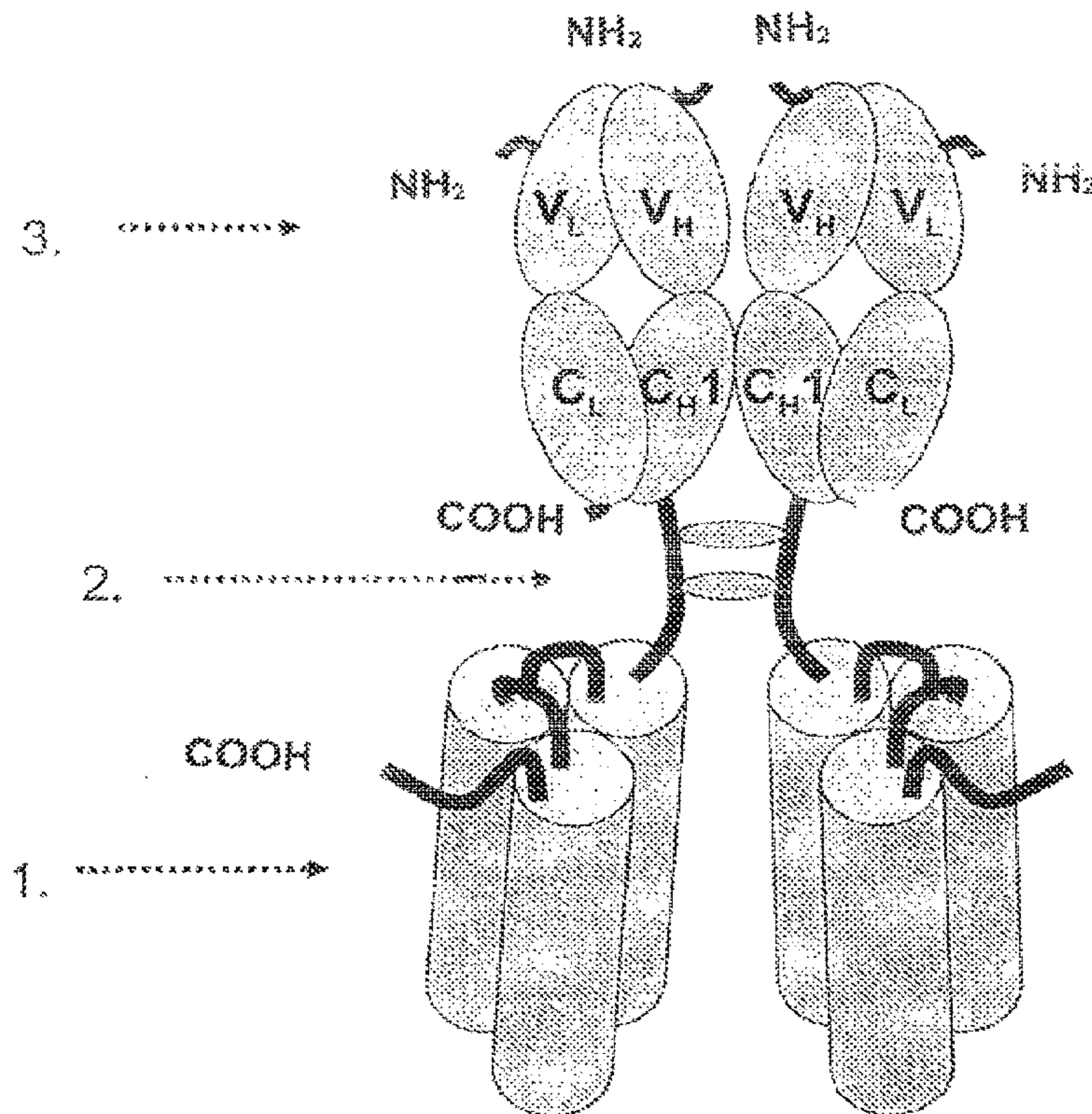

Figure 15

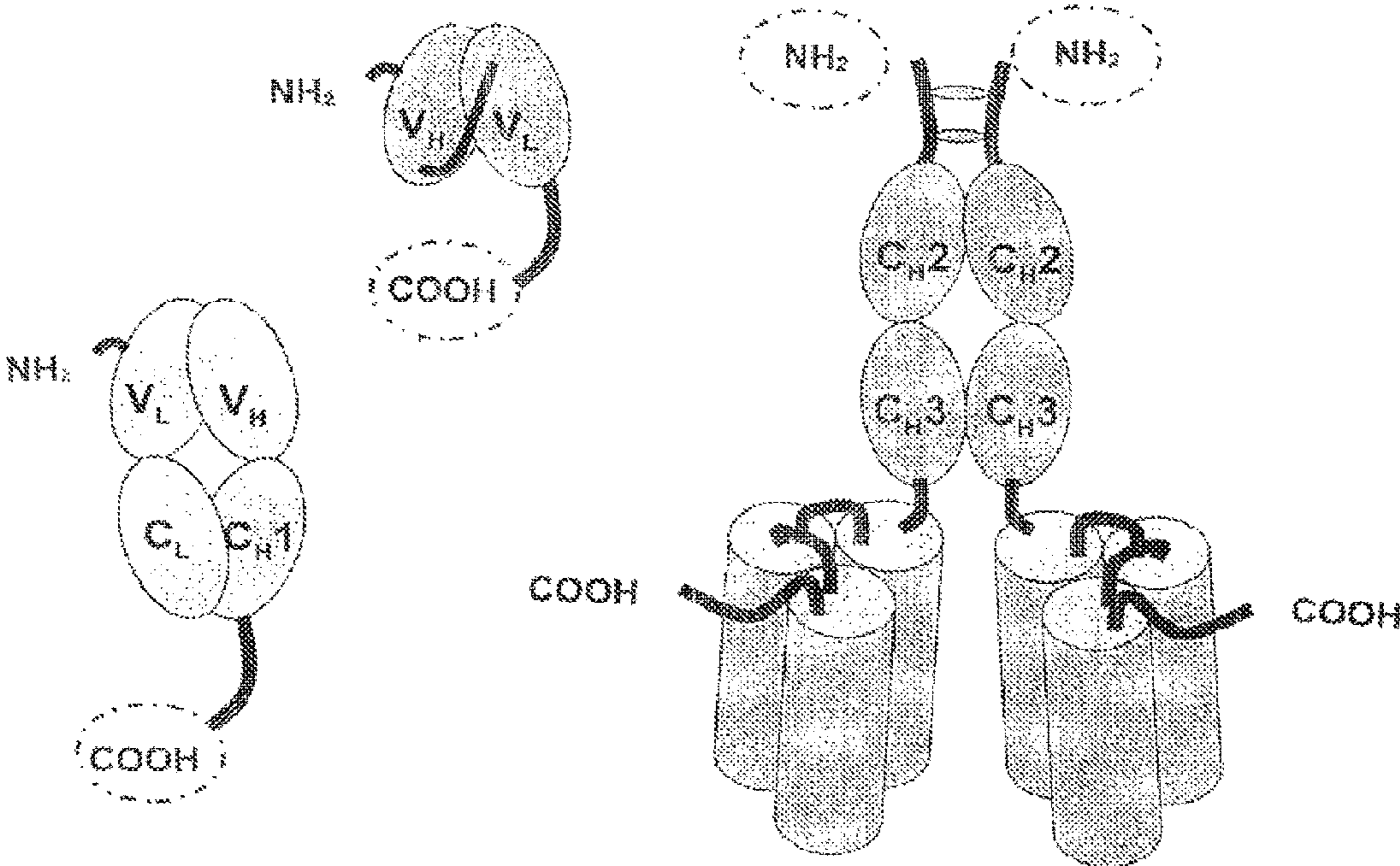

Figure 16

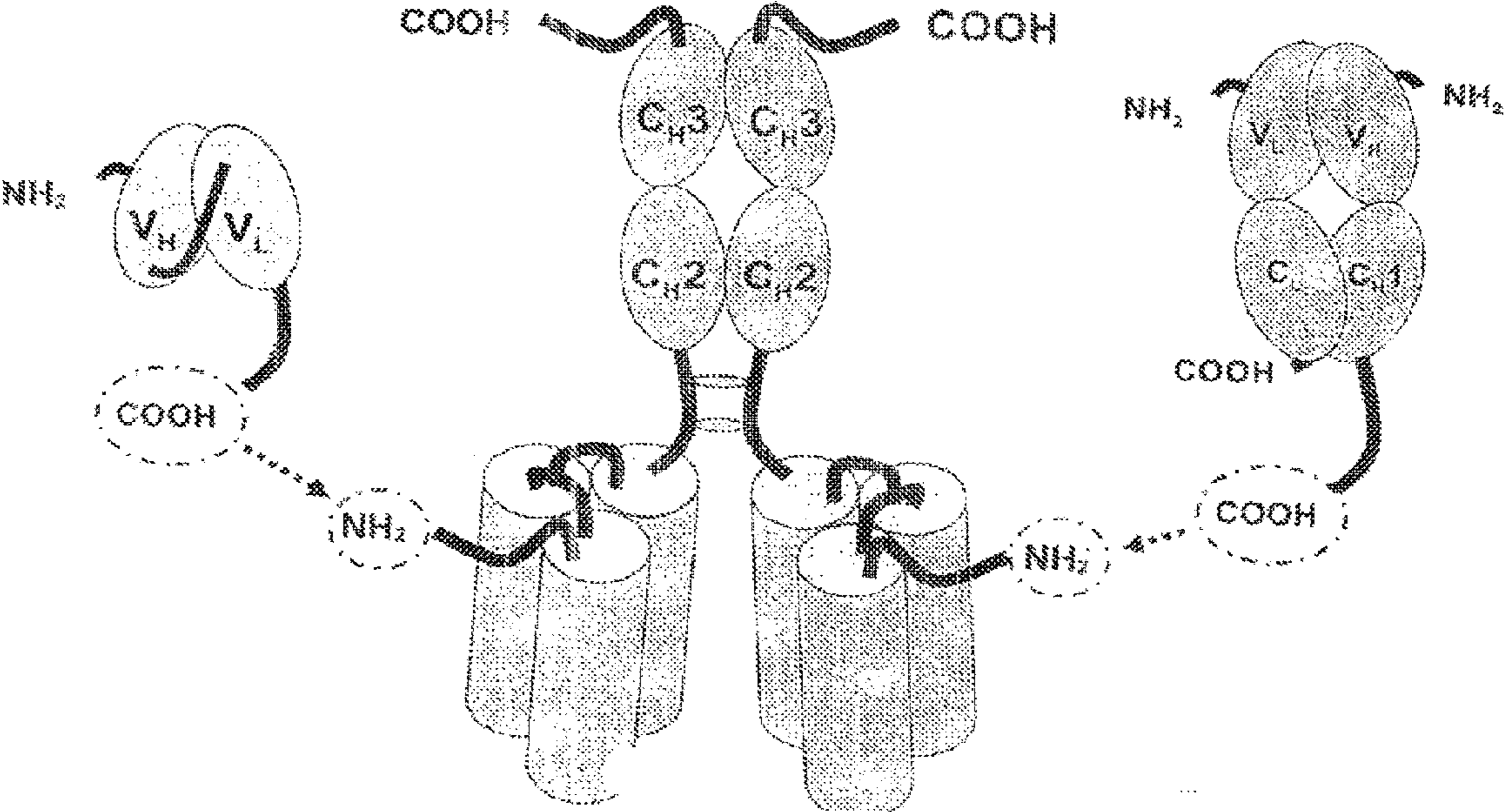
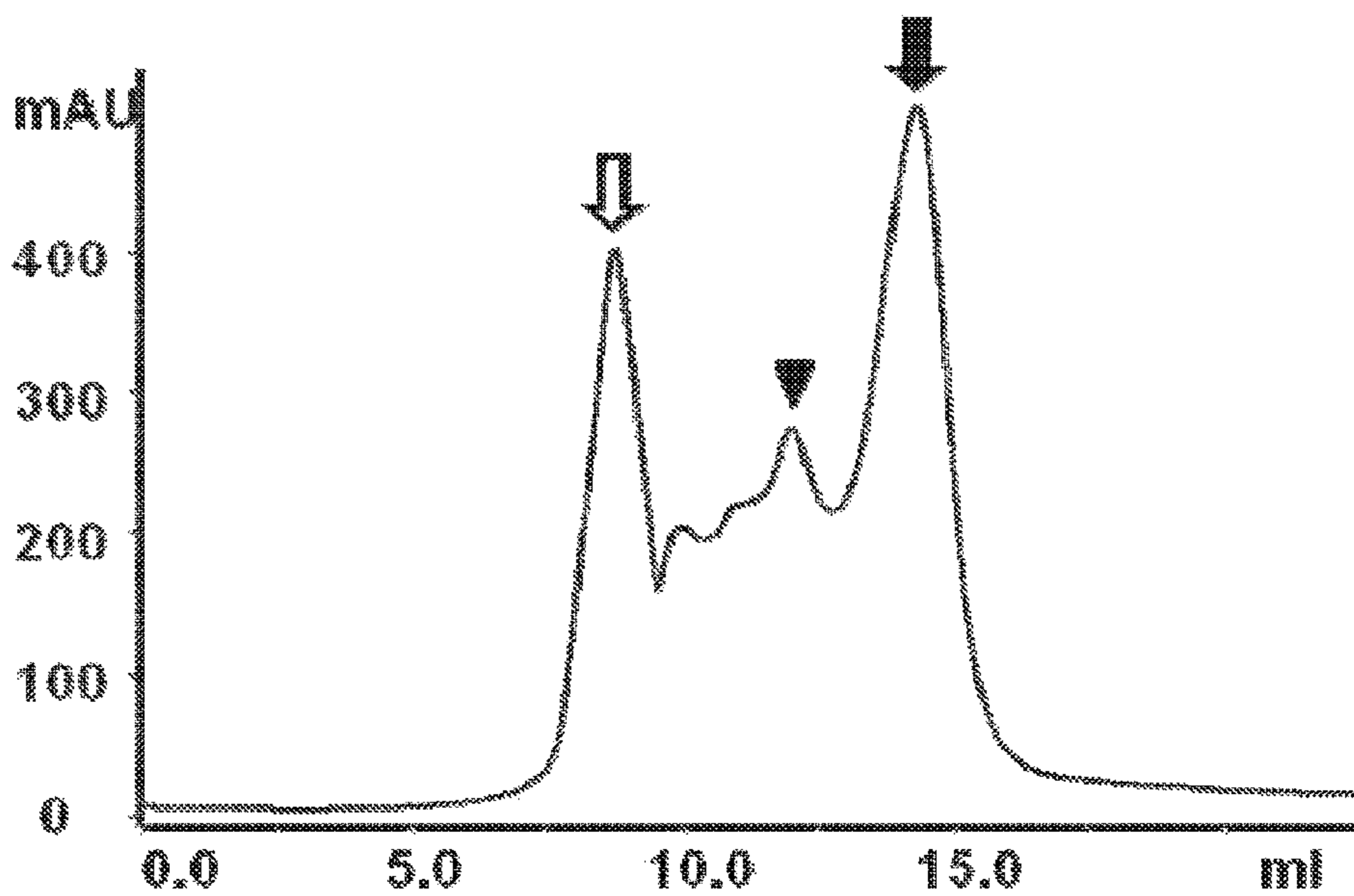

Figure 17

A TNF-SF protein Aggregation



B TNF-SF protein defined soluble protein

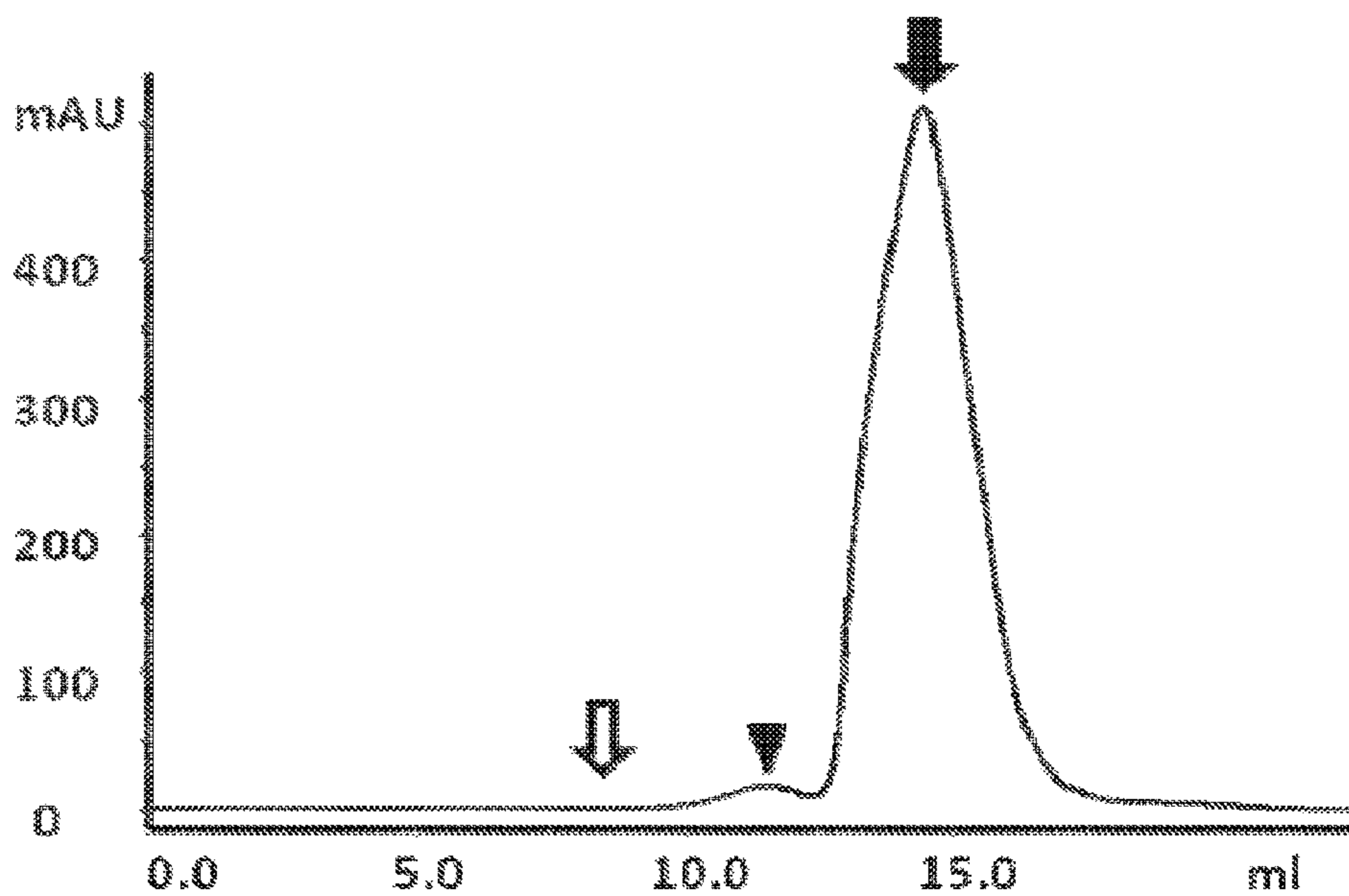

Figure 18

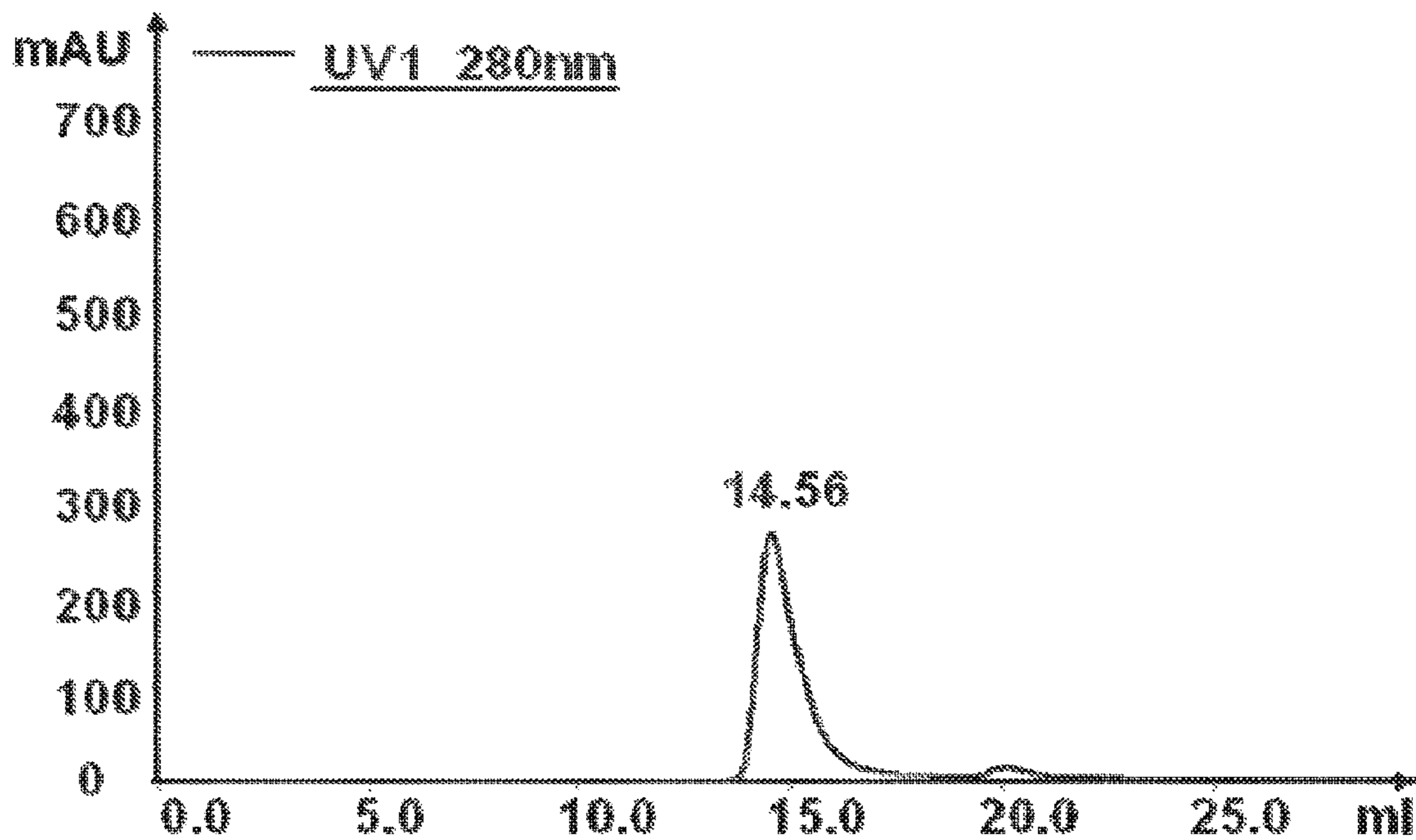

Figure 19

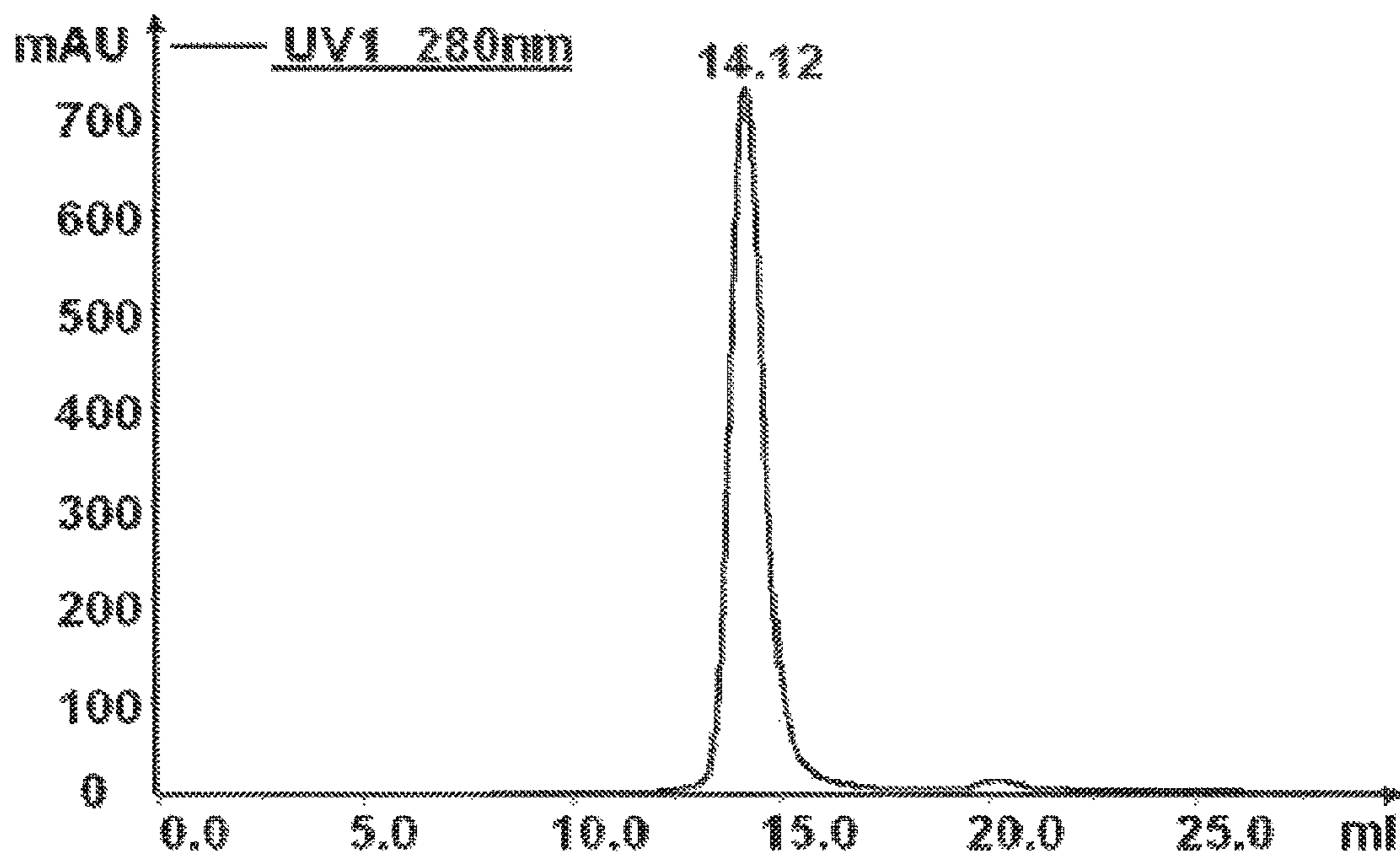

Figure 20

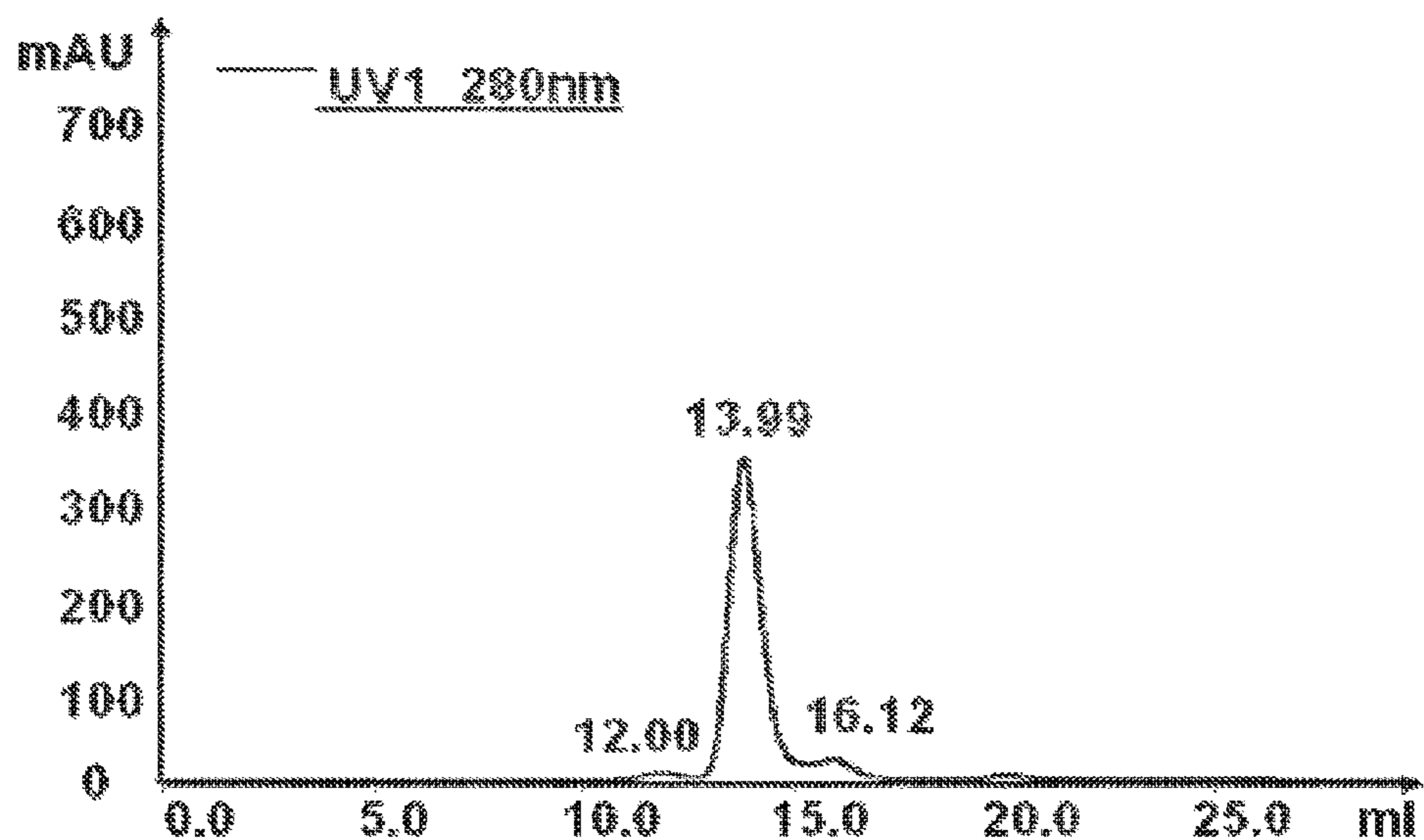
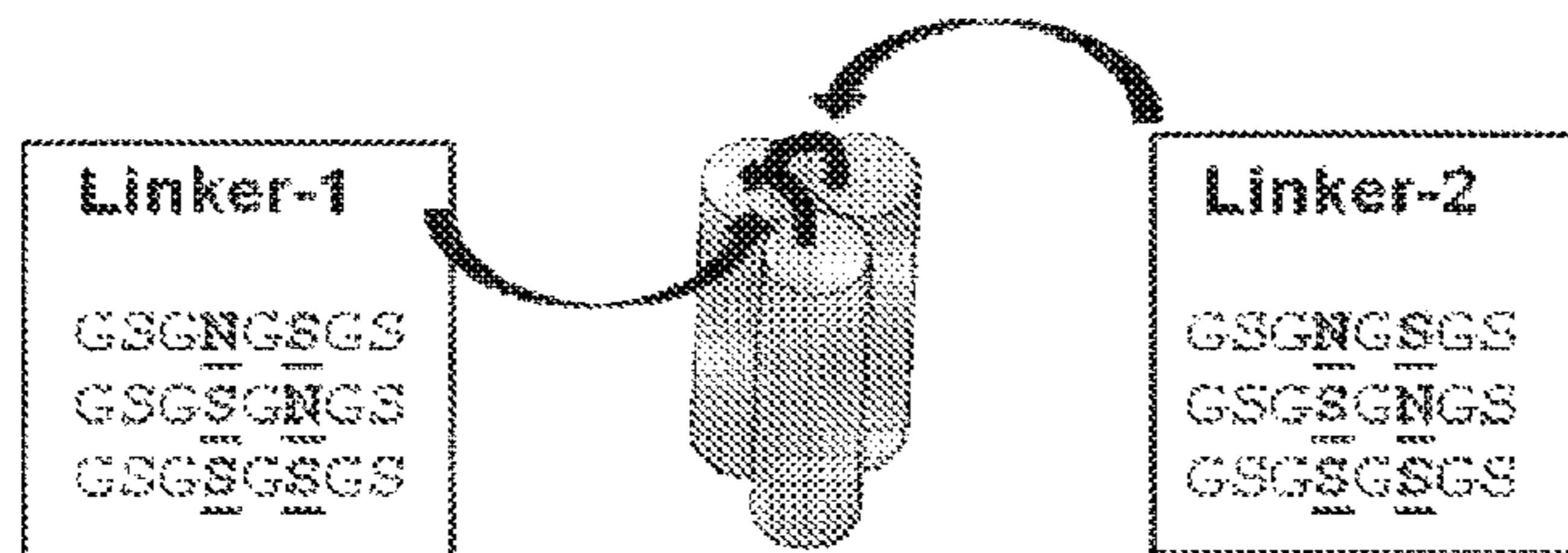

Figure 21

A

	Gly281	1.	2.	Arg121
I.	G G S G <u>N</u> G <u>S</u> G S R			
II.	G G S G <u>S</u> G <u>N</u> G S R			
III.	G G S G <u>S</u> G <u>S</u> G S R			

B



C

Protein	Linker-layout
scTRAILwt- <u>NSNS</u>	both linkers with Asn in pos-1
scTRAILwt- <u>NSEN</u>	Linker-1 with Asn in pos-1, linker-2 with Asn in pos-2
scTRAILwt- <u>NSSS</u>	Linker-1 with Asn in pos-1, linker-2 with Ser in pos-2
scTRAILwt- <u>SNNS</u>	Linker-1 with Ser in pos-1, linker-2 with Asn in pos-2
scTRAILwt- <u>SNSN</u>	both linkers with Asn in position-2

Figure 22

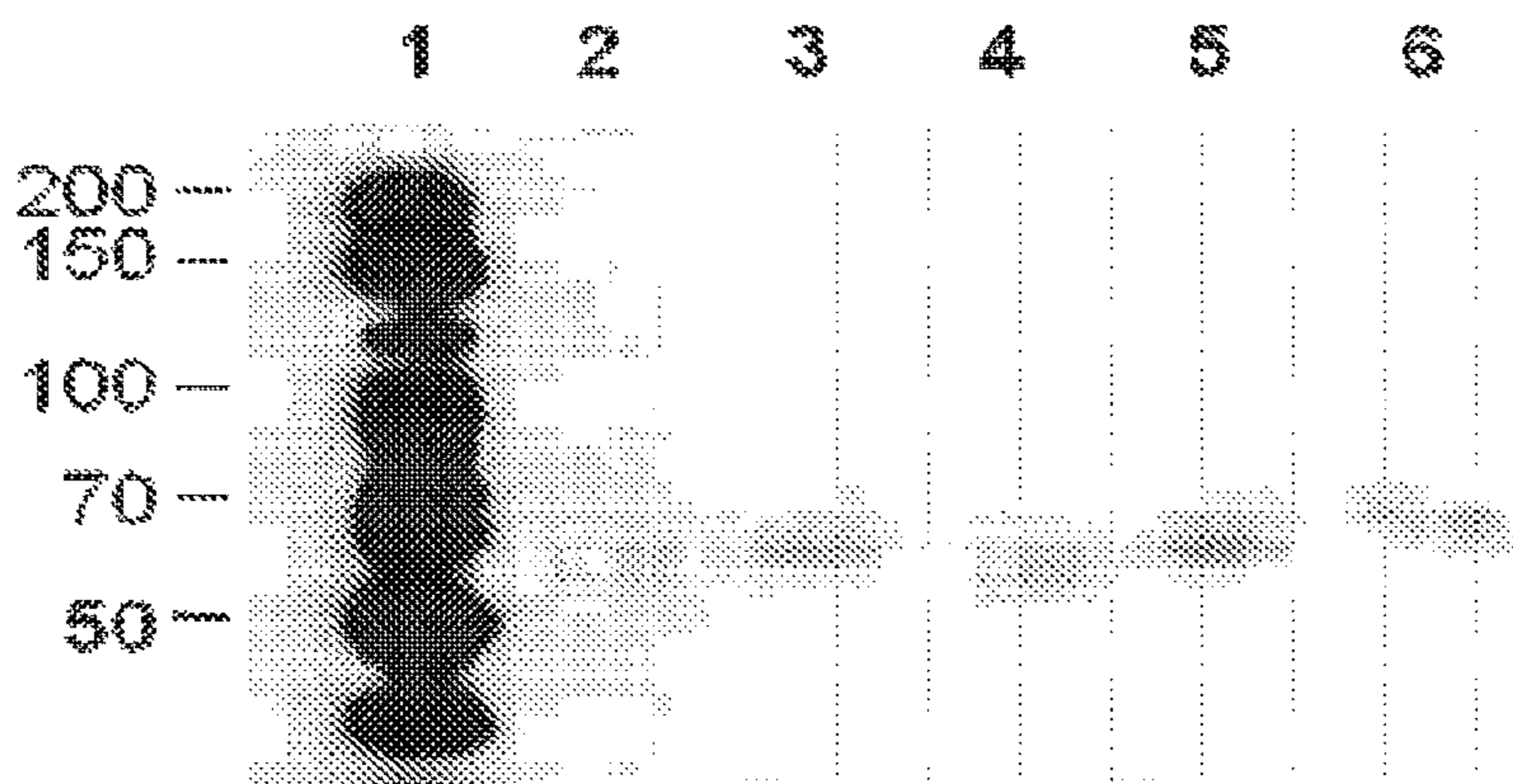

Lane	Sample	Observed linker Glycosylation
1	PageRuler, Fermentas	
2	scTRAILwt-N6NS	no linker glycosylation
3	scTRAILwt-N6GN	Linker-2 position-2 glycosylated
4	scTRAILwt-N6SS	no linker glycosylation
5	scTRAILwt-S6NS	Linker-1 position-2 glycosylated
6	scTRAILwt-S6SN	Linker-1 and Linker-2 position-2 glycosylated

Figure 23

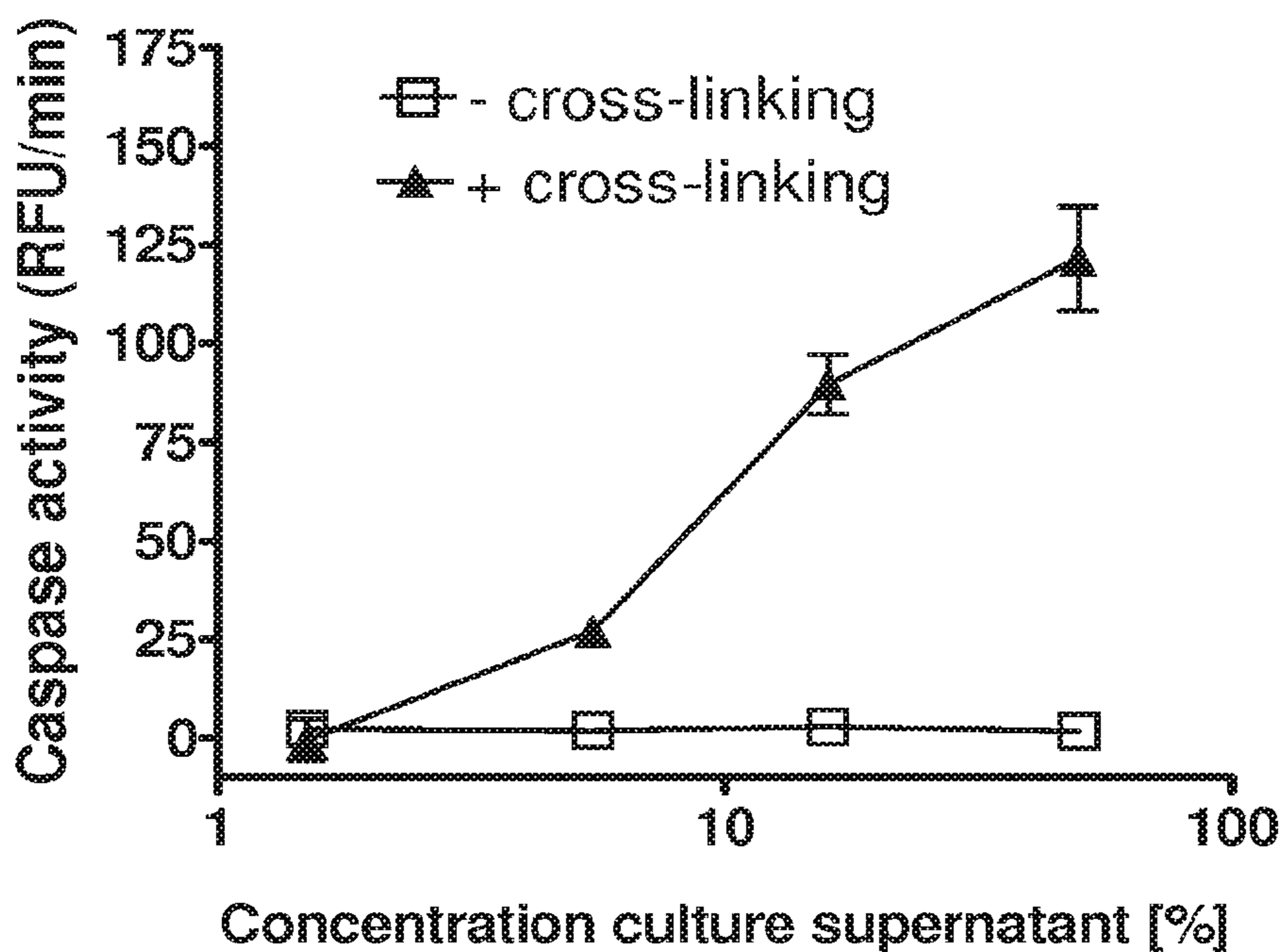

Figure 24

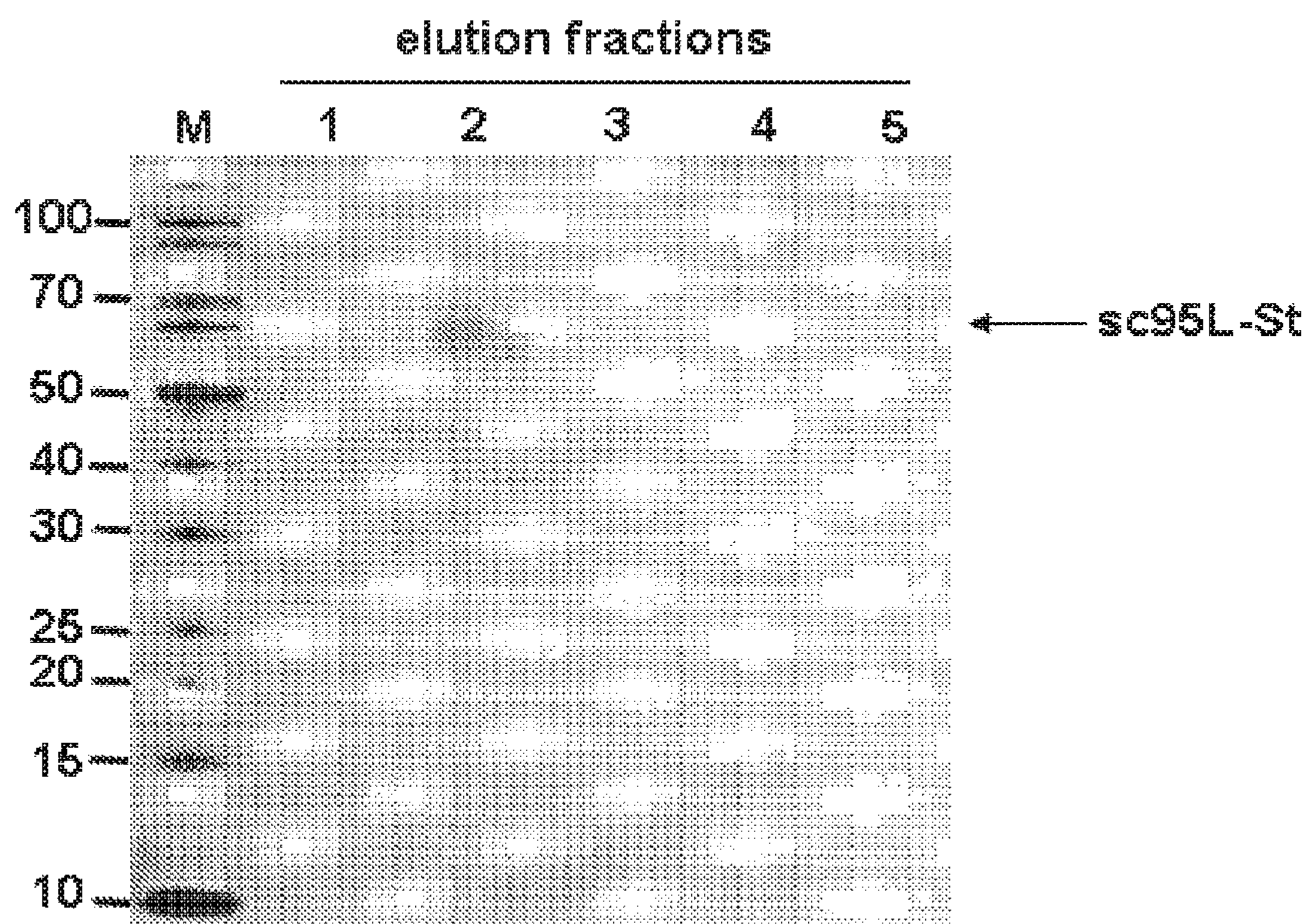

Figure 25

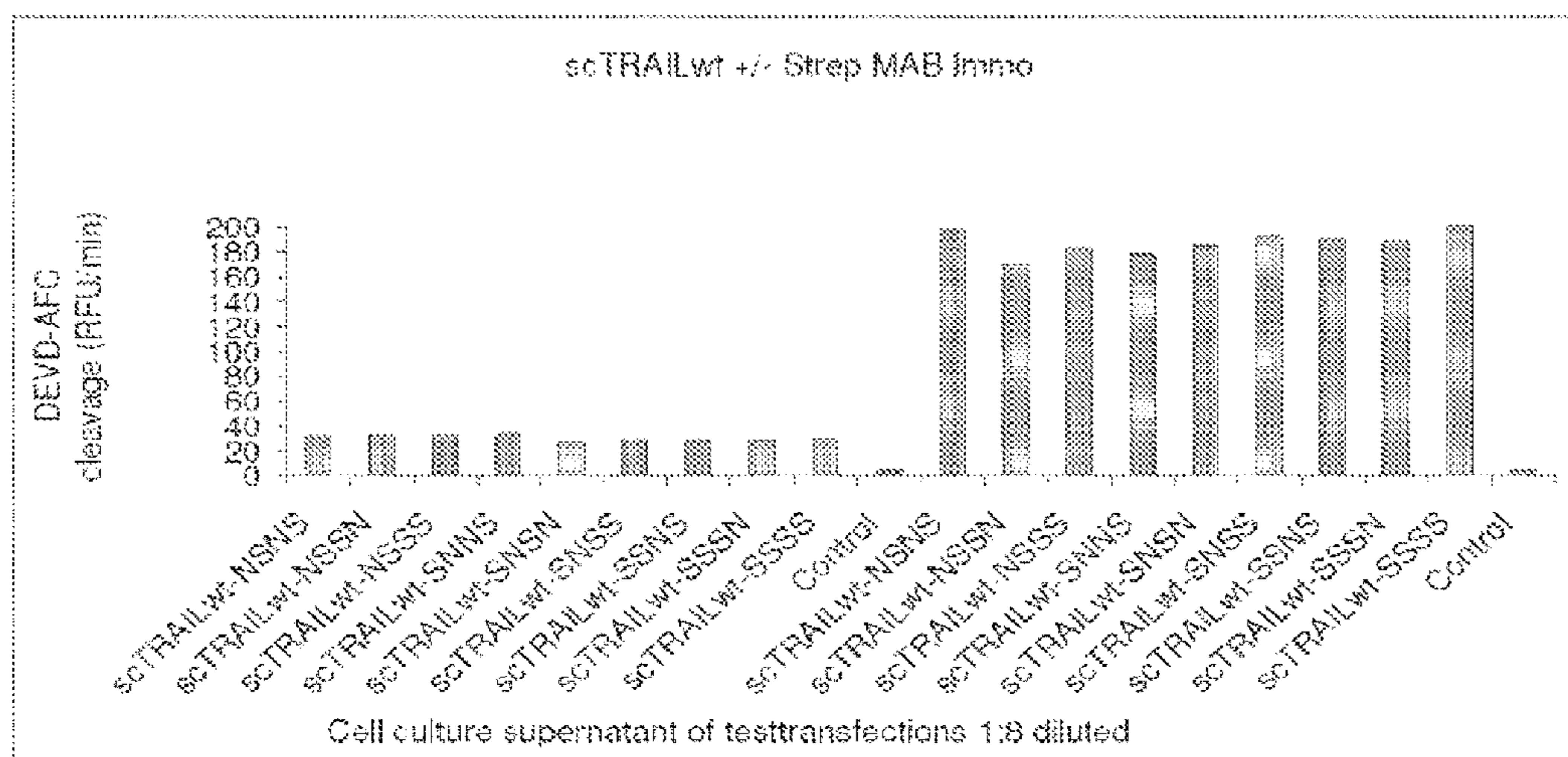

Figure 26

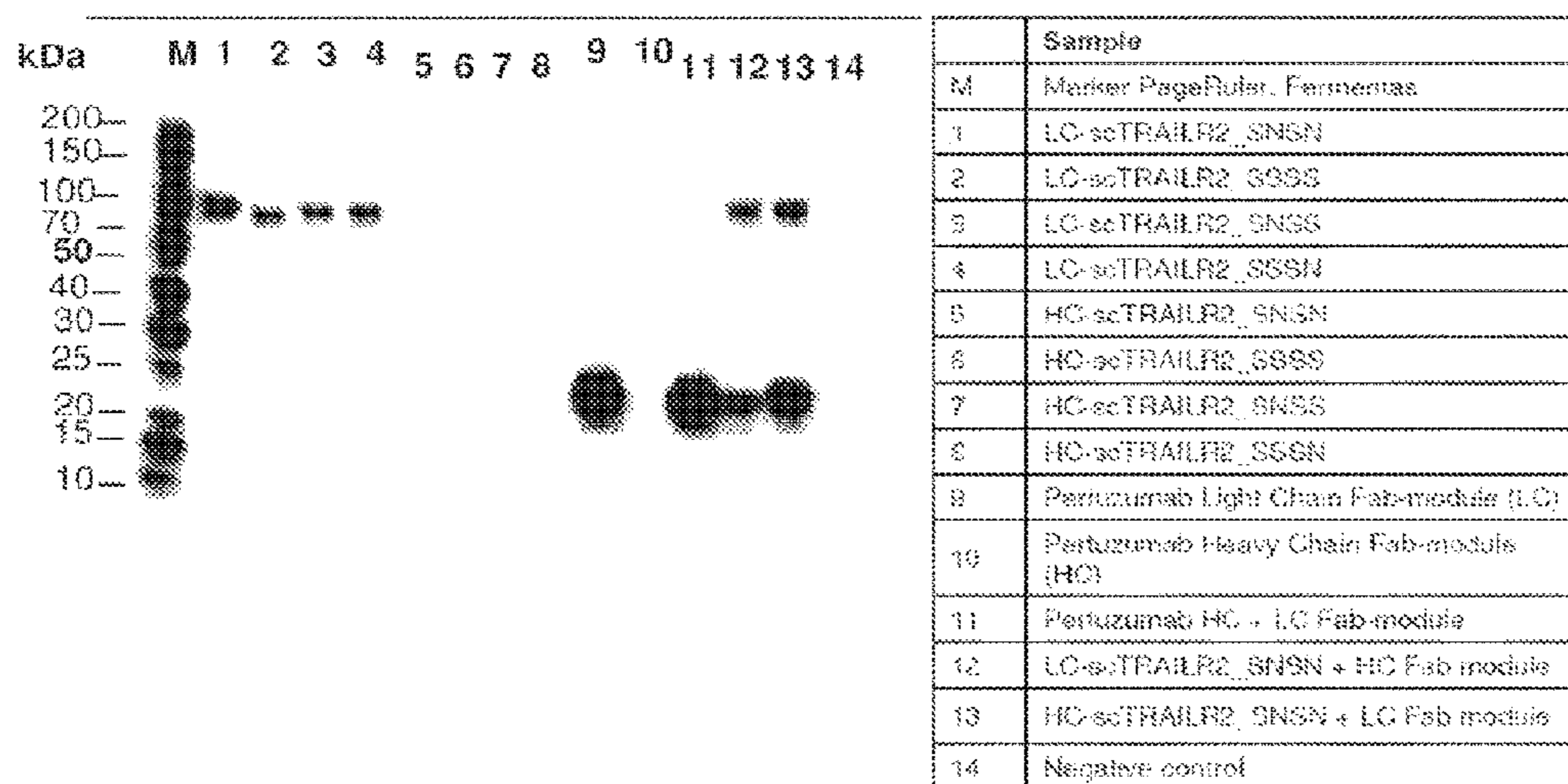

Figure 27

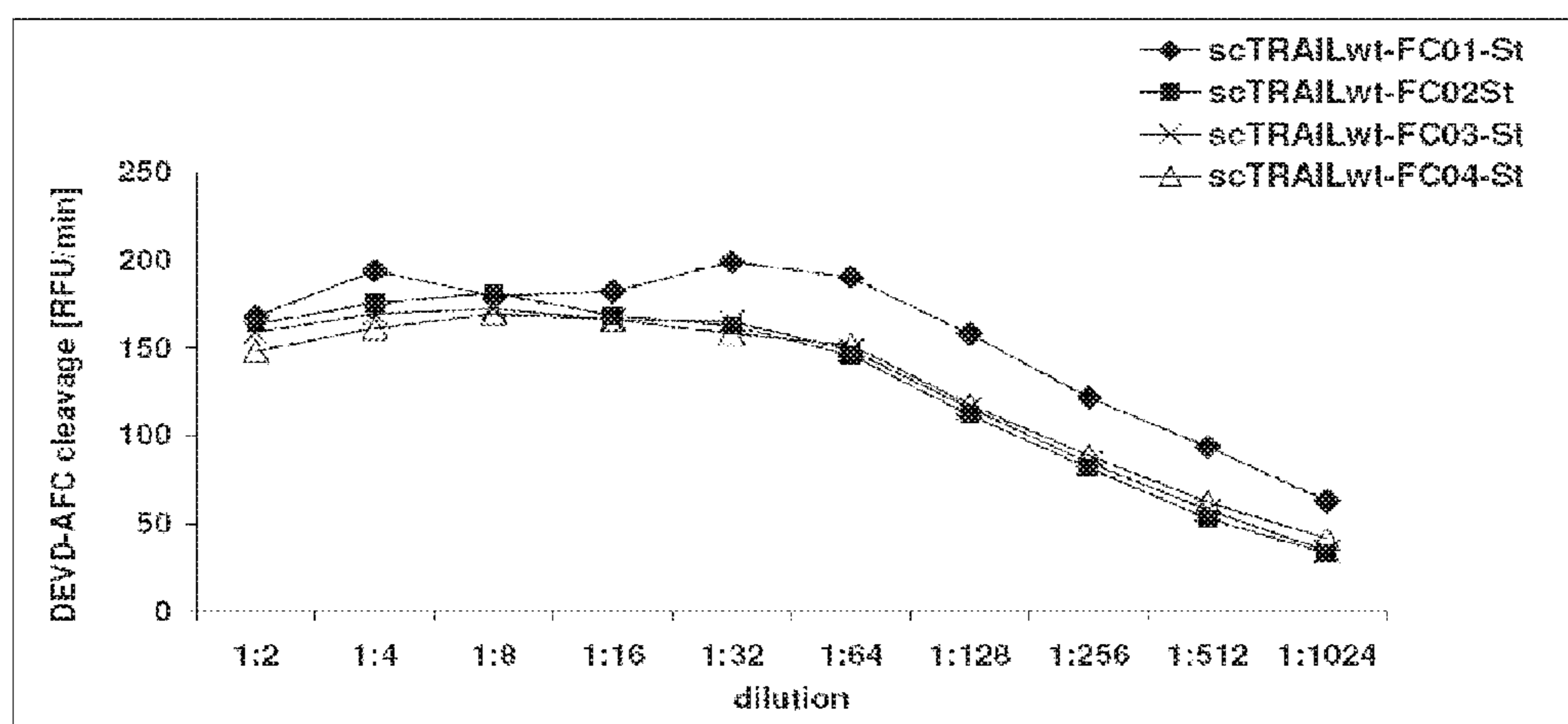
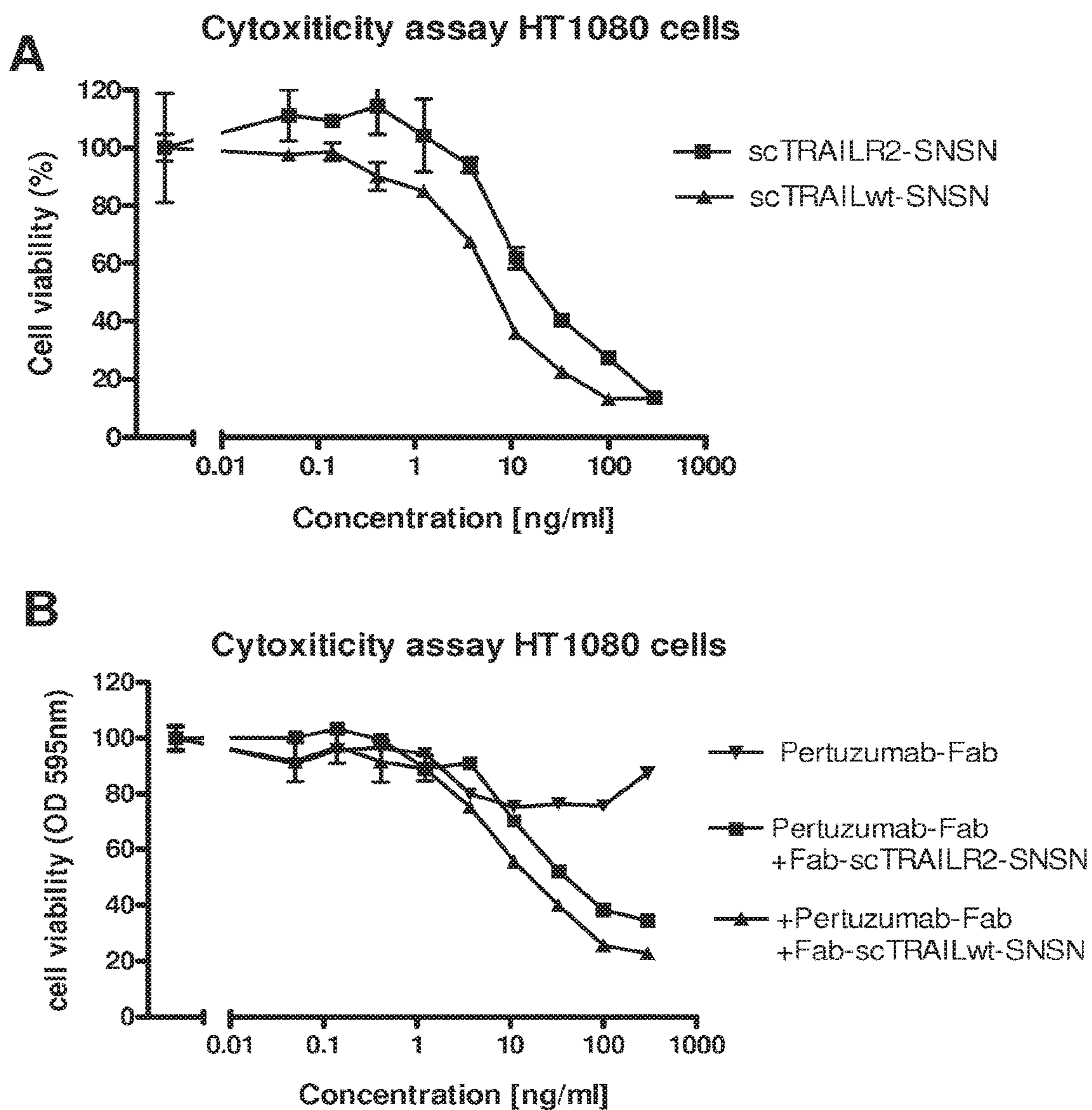

Figure 28



CD27 SINGLE CHAIN MOLECULES AND ENCODING NUCLEIC ACIDS

This application is a continuation of U.S. application Ser. No. 14/320,261, filed Jun. 30, 2014, now U.S. Pat. No. 9,359,420; which is a continuation of U.S. application Ser. No. 13/902,328, filed May 24, 2013, now U.S. Pat. No. 8,921,519; which is a continuation of U.S. application Ser. No. 13/055,109, filed Mar. 10, 2011, now U.S. Pat. No. 8,450,460; which is a National Stage of International Application PCT/EP2009/059269, filed Jul. 18, 2009, published Jan. 28, 2010, under PCT Article 21(2) in English; which claims the priority of EP 08013112.1, filed Jul. 21, 2008. The contents of the above applications are incorporated herein by reference in their entirety.

REFERENCE TO SEQUENCE LISTING, TABLE OR COMPUTER PROGRAM

The Sequence Listing is concurrently submitted herewith with the specification as an ASCII formatted text file via EFS-Web with a file name of Sequence_Listing.txt with a creation date of Jun. 30, 2014, and a size of 150 kilobytes. The Sequence Listing filed via EFS-Web is part of the specification and is hereby incorporated in its entirety by reference herein.

DESCRIPTION

The present invention refers to single-chain fusion proteins comprising three soluble TNF superfamily (TNFSF) cytokine domains and nucleic acid molecules encoding the fusion proteins. The fusion proteins are substantially non-aggregating and suitable for therapeutic, diagnostic and/or research applications.

STATE OF THE ART

It is known that trimerization of TNFSF cytokines, e.g., the CD95 ligand (CD95L), is required for efficient receptor binding and activation. Trimeric complexes of TNF superfamily cytokines, however, are difficult to prepare from recombinant monomeric units.

WO 01/49866 and WO 02/09055 disclose recombinant fusion proteins comprising a TNF cytokine and a multimerization component, particularly a protein from the C1q protein family or a collectin. A disadvantage of these fusion proteins is, however, that the trimerisation domain usually has a large molecular weight and/or that the trimerisation is rather inefficient.

Schneider et al. (J Exp Med 187 (1989), 1205-1213) describe that trimers of TNF cytokines are stabilised by N-terminally positioned stabilisation motifs. In CD95L, the stabilisation of the receptor binding domain trimer is presumably caused by N-terminal amino acid domains which are located near the cytoplasmic membrane.

Shiraishi et al. (Biochem Biophys Res Commun 322 (2004), 197-202) describe that the receptor binding domain of CD95L may be stabilised by N-terminally positioned artificial α -helical coiled-coil (leucine zipper) motifs. It was found, however, that the orientation of the polypeptide chains to each other, e.g. parallel or antiparallel orientation, can hardly be predicted. Further, the optimal number of heptad-repeats in the coiled-coil zipper motif are difficult to determine. In addition, coiled-coil structures have the tendency to form macromolecular aggregates after alteration of pH and/or ionic strength.

WO 01/25277 relates to single-chain oligomeric polypeptides which bind to an extracellular ligand binding domain of a cellular receptor, wherein the polypeptide comprises at least three receptor binding sites of which at least one is capable of binding to a ligand binding domain of the cellular receptor and at least one is incapable of effectively binding to a ligand binding domain of the cellular receptor, whereby the single-chain oligomeric polypeptides are capable of binding to the receptor, but incapable of activating the receptor. For example, the monomers are derived from cytokine ligands of the TNF family, particularly from TNF- α .

WO 2005/103077 discloses single-chain fusion polypeptides comprising at least three monomers of a TNF family ligand member and at least two peptide linkers that link the monomers of the TNF ligand family members to one another. Recent experiments, however, have shown that these single-chain fusion polypeptides show undesired aggregation.

It was an object of the present invention to provide single-chain fusion proteins comprising at least three TNF cytokine domains which allow efficient recombinant manufacturing combined with good stability concerning aggregation.

SUMMARY OF THE INVENTION

The present invention relates to a single-chain fusion polypeptide comprising:

- (i) a first soluble TNF-family cytokine domain,
 - (ii) a first peptide linker,
 - (iii) a second soluble TNF-family cytokine domain,
 - (iv) a second peptide linker, and
 - (v) a third soluble TNF-family cytokine domain,
- which is substantially non-aggregating.

The invention further relates to a nucleic acid molecule encoding a fusion protein as described herein and to a cell or a non-human organism transformed or transfected with a nucleic acid molecule as described herein.

The invention also relates to a pharmaceutical or diagnostic composition comprising as an active agent a fusion protein, a nucleic acid molecule, or a cell as described herein.

The invention also relates to a fusion protein, a nucleic acid molecule, or a cell as described herein for use in therapy, e.g., the use of a fusion protein, a nucleic acid molecule, or a cell as described herein for the preparation of a pharmaceutical composition in the prophylaxis and/or treatment of disorders caused by, associated with and/or accompanied by dysfunction of TNFSF cytokines, particularly proliferative disorders, such as tumours, e.g. solid or lymphatic tumours; infectious diseases; inflammatory diseases; metabolic diseases; autoimmune disorders, e.g. rheumatoid and/or arthritic diseases; degenerative diseases, e.g. neurodegenerative diseases such as multiple sclerosis; apoptosis-associated diseases or transplant rejections.

DESCRIPTION OF THE FIGURES

FIG. 1 Domain structure of the inventive single-chain fusion polypeptide. I., II., III. soluble TNF-family cytokine domains.

FIG. 2 Schematic picture representing the general structure of TNF-SF proteins. ■■■ cell membrane, N-terminus located within the cell, 1. anti-parallel β -fold of receptor-binding domain (RBD), 2. interface of RBD and cell membrane, 3. protease cleavage site.

FIG. 3 Schematic picture representing the structure of the native TNF-SF trimer. Cylindric structures represent RBDs, N-termini connect RBD with the cell membrane.

FIG. 4 Schematic picture representing the structure of three soluble domains comprising the receptor-binding domain of a TNF cytokine. I., II., III. soluble TNF-family cytokine domains.

FIG. 5 Trimerisation of the soluble domains comprising the RBD of a TNF cytokine, characterised in that the N- and C-termini of the three soluble domains form a surface.

FIG. 6 Schematic picture representing the structure of the single-chain TNF-SF comprising all or a part of the stalk-region illustrating the requirement of longer linkers to compensate for the distance to the N-terminus of the next soluble domain.

FIG. 7 scFv-TNF-SF fusion protein known from the art.

FIG. 8 Fc-TNF-SF fusion protein known from the art.

FIG. 9A Single-chain fusion polypeptide comprising an additional Fab antibody fragment.

9B Single-chain fusion polypeptide comprising an additional scFv antibody fragment.

FIG. 10 Dimerization of two N-terminally fused scFc fusion polypeptides via disulfide bridges.

FIG. 11 Dimerization of two C-terminally fused scFc fusion polypeptides via disulfide bridges.

FIG. 12 Dimerization of single-chain fusion polypeptides via a linker.

FIG. 13 Single-chain fusion polypeptide comprising an additional Fab antibody fragment further fused to a second fusion polypeptide or to a scFv fusion polypeptide.

FIG. 14 Dimerization of two scFab fusion polypeptides via disulfide bridges.

FIG. 15 N-terminally fused scFc fusion polypeptides further comprising a Fv and/or Fab antibody fragment.

FIG. 16 C-terminally fused scFc fusion polypeptides further comprising a Fv and/or Fab antibody fragment.

FIG. 17 SEC analysis of recombinantly expressed, purified TNF-SF members under native conditions. Exemplarily shown are two SEC analyses of purified TNF-SF members on a Superdex200 column under native condition (e.g.: PBS, pH 7.4). The diagrams show the absorption at 280 nm (mAU) plotted against the elution volume (ml). The filled arrow indicates the elution peak for the fraction containing defined, soluble trimeric TNF-SF protein. The triangle indicates the elution peak for the oligomerised TNF-SF. The open arrow indicates the void volume of the SEC-column that contains protein-aggregates, which are too big to be separated (>800 kDa).

A: TNF-SF protein Aggregation Diagram A exemplarily shows an analysis of a TNF-SF protein preparation that contains a high amount of oligomerised/aggregated protein (indicated by the high amount of protein eluting in the void volume and the high amount of oligomeric protein).

B: TNF-SF protein defined soluble protein Diagram B exemplarily shows an analysis for a TNF-SF protein preparation that contains almost exclusively defined soluble protein (indicated by the absence of protein eluting in the void volume and by the very limited amount of protein eluting as oligomer).

FIG. 18 SEC analysis of recombinantly expressed, affinity purified Fab-scTRAILR2-SSSS. SEC analysis of Fab-scTRAILR2-SSSS on a Superdex200 column using PBS, pH 7.4. The diagram shows the absorption at 280 nm (mAU) plotted against the elution volume (ml). The protein elutes as a distinct peak with an elution volume of 14.56 ml, corresponding to an apparent MW of 68 kDa. No additional

protein peaks with lower retention volume, indicating oligomerised/aggregated protein, could be observed.

FIG. 19 SEC analysis of recombinantly expressed, affinity purified Fab-scTRAILR2-SNSN. SEC analysis of Fab-scTRAILR2-SNSN on a Superdex200 column using PBS, pH 7.4. The diagram shows the absorption at 280 nm (mAU) plotted against the elution volume (ml). The protein elutes as a distinct peak with an elution volume of 14.12 ml, corresponding to an apparent MW of 87 kDa. No additional protein peaks with lower retention volume, indicating oligomerised/aggregated protein, could be observed.

FIG. 20 SEC analysis of recombinantly expressed, affinity purified Fab-scTRAILwt-SNSN. SEC analysis of Fab-scTRAILwt-SNSN on a Superdex200 column using PBS, pH 7.4. The diagram shows the absorption at 280 nm (mAU) plotted against the elution volume (ml). The protein elutes as a distinct peak with an elution volume of 13.99 ml, corresponding to an apparent MW of 94 kDa. A small additional protein peak at 12.00 ml could be observed. The apparent Mw of this peak corresponds to about 270 kDa, indicating a defined trimerisation of Fab-scTRAILwt-SNSN. The total protein amount of the peak at 12.00 ml accounts for <3% of the total protein. More than 97% of the analysed Fab-scTRAILwt-SNSN has a defined soluble state (correct assembly of the three receptor binding modules). The peak at 16.12 ml corresponding to a MW of 28 kDa contains Fab-light-chain polypeptide and was not included for the analysis of peak areas.

FIG. 21 Human scTRAIL Linker glycosylation

A: Amino acid sequence of the linker(s) used to combine the receptor binding modules of single chain TRAIL constructs. Gly281 encodes the last amino acid of a respective receptor binding module, the sequence GSGN/SGN/SGS (SEQ ID NOs: 52-54) encodes the linker sequence, Arg121 encodes the first amino acid of the following TRAIL receptor binding domain. The designed linker sequences contains two putative N-linked glycosylation sites at position 1 or 2 as indicated. These positions were permuted as indicated (version I, II, III, SEQ ID NOs: 52-54).

B: Combination of linker positions: The scTRAIL molecules contain three homologue modules (grey barrels) that are connected with linker 1 (SEQ ID NOs: 52-54) and linker 2 (SEQ ID NOs: 52-54) as indicated. Each of the two linkers, can be designed for N-linked glycosylation as described in "A". A complete set of 9 different proteins containing all possible combinations of linkers can be designed based on the sequences shown in B for linker 1 and 2. (Six of these proteins were expressed—see "C").

C: Nomenclature of scTRAIL constructs expressed to test the influence of different linker sequences on glycosylation

FIG. 22 Western Blot analysis of recombinant scTRAIL constructs Single chain TRAIL proteins with different linker sequences were recombinantly expressed, separated by SDS-PAGE and transferred to a PVDF-membrane. Bound proteins were detected with a mouse monoclonal antibody recognising the Strep-Tag followed by a Peroxidase-conjugated secondary anti-mouse antibody. Different TRAIL variants were loaded as indicated. Note the MW-shift indicating differential glycosylation of scTRAIL-linker variants.

FIG. 23 Cell culture supernatant of HEK293 cells, transiently expressing scCD95L (SEQ ID NO:27) was collected and used to stimulate Jurkat cells at varying concentrations. The supernatant was used either directly without further modifications or an anti-Streptag antibody (2 microgram/ml)

was added to cross-link the scCD95L protein. Jurkat cells were incubated with HEK293 cell culture supernatant for three hours at 37°, lysed and analysed for caspase activity. Only cell supernatant that contained cross-linked scCD95L-St increased caspase activity in Jurkat cells, indicating that scCD95L alone does not form higher order aggregates able to be pro-apoptotic.

FIG. 24 The protein scCD95L (SEQ ID NO:27) can be produced by transient transfection of HEK293 cells, stable transfection of other eukaryotic cells or by expression using prokaryotic cells. The recombinant protein can be affinity purified by using StrepTactin Sepharose matrix. Bound protein can be eluted with a buffer containing desthio-biotin. FIG. 2 shows a silver stained SDS-PAGE of the elution fractions (lanes 1 to 5; fraction 2 is positive) of the affinity purification. The elution fraction containing scCD95L could be applied to size exclusion chromatography (SEC). It is expected, that the protein shows only a low aggregate content.

FIG. 25 Cell culture supernatants of HEK293 cells, transiently expressing single chain TRAIL proteins with different linkers (derived from SEQ ID NO: 28) were collected and used to stimulate Jurkat cells at varying dilutions (exemplarily, a dilution of 1:8 is shown in this figure). The supernatants were used either directly without further modifications or an anti-Streptag antibody (2 microgram/ml Strep MAB Immo) was added to cross-link the scTRAIL proteins. Jurkat cells were incubated with HEK293 cell culture supernatant for three hours at 37°, lysed and analysed for caspase activity. Cell culture supernatant that contained cross-linked scTRAILwt proteins induced an increased caspase activity in Jurkat cells, indicating that scTRAILwt proteins alone do form only a low amount of higher order aggregates able to be pro-apoptotic.

FIG. 26 Influence of the module succession of scTRAIL-construct components on their expression rate of Fab-scTRAIL fusion proteins. Western blot of HEK293T cell culture supernatants from transient expression experiments. The polypeptide chains necessary for the formation of the Fab-scTRAIL proteins were either expressed separately (lanes 1 to 10) or alternatively co-expression experiments were performed (lanes 11-13). After reducing SDS-PAGE, proteins were transferred to a nitrocellulose membrane and proteins containing a Streptag were detected, using an anti-Streptag specific mAB as primary AB. The light-chain-scTRAIL(R2-specific) proteins were secreted even in the absence of the accessory heavy chain (lanes 1-4). In contrast, the heavy-chain-scTRAIL(R2-specific) fusion proteins were not secreted in the absence of the accessory light chain (lanes 5-8). As exemplified in lane 13, the heavy-chain-scTRAIL(R2-specific) fusion proteins were only secreted in the presence of the light chain.

FIG. 27 Cell culture supernatants of HEK293T cells, transiently expressing scTRAILwt-Fc fusion proteins with different linkers were collected and used to stimulate Jurkat cells at varying dilutions. The supernatants were used directly without further modifications. Jurkat cells were incubated with HEK293T cell culture supernatant for three hours at 37°, lysed and analysed for caspase activity. There was already a pronounced pro-apoptotic capacity present in the scTRAILwt-Fc containing supernatants, indicating that scTRAILwt-Fc fusion proteins alone do form dimeric assemblies able to be pro-apoptotic.

FIG. 28 It is well known that the use of artificially cross-linked or a membrane-bound ligand of the TNF superfamily has superior bioactivity as compared to soluble, homotrimeric ligand. Thus the local enrichment of single

chain TRAIL (scTRAIL) constructs on cells that express the antigen Her2 via the Her2-selective Fab-fragment ("Pertuzumab") fused to these scTRAIL proteins should increase their cytotoxic bioactivity. Likewise, the blocking of the Her2 binding sites on cells by pre-incubation with the Her2-specific Fab-fragment (Pertuzumab-Fab) only should decrease the cytotoxic bioactivity of Fab-scTRAIL fusion proteins. As shown in A, scTRAIL constructs induce the death of HT1080 cells, as the viability decreases with increasing protein concentration. In accordance, the pre-incubation of HT1080 cells with the Fab-fragment (Pertuzumab-Fab), followed by co-incubation with the Fab-scTRAIL constructs (Fab-scTRAILR2-SNSN or Fab-scTRAILwt-SNSN) overnight, reduced the cytotoxic activity of the Fab-scTRAIL constructs (B), whereas the Fab only induced no cell death (Pertuzumab-Fab). This means that the Fab-scTRAIL constructs bind to HT1080 cells via the Fab fragment thus increasing the cytotoxic bioactivity of scTRAIL.

DETAILED DESCRIPTION OF THE INVENTION

According to the present invention a substantially non-aggregating fusion polypeptide comprising at least three soluble TNF family ligand domains connected by two peptide linkers is provided.

The term "non-aggregating" refers to a monomer content of the preparation of $\geq 50\%$, preferably $\geq 70\%$ and more preferably $\geq 90\%$. The ratio of monomer content to aggregate content may be determined by examining the amount of aggregate formation using size-exclusion chromatography (SEC). The stability concerning aggregation may be determined by SEC after defined time periods, e.g. from a few to several days, to weeks and months under different storage conditions, e.g. at 4° C. or 25° C. For the fusion protein, in order to be classified as substantially non-aggregating, it is preferred that the monomer content is as defined above after a time period of several days, e.g. 10 days, more preferably after several weeks, e.g. 2, 3 or 4 weeks, and most preferably after several months, e.g. 2 or 3 months of storage at 4° C., or 25° C. As an increase of e.g. the apoptosis inducing potential in the case of scCD95L on human Jurkat cells correlates with its aggregation state, the stability of the fusion polypeptide concerning aggregation may also be determined by examining the biological activity of the fusion polypeptide.

The single-chain fusion polypeptide may comprise additional domains which may be located at the N- and/or C-termini thereof. Examples for additional fusion domains are e.g. single-chain antibodies or antibody fragments or other targeting molecules or a further cytokine domain, e.g. an interleukin.

The single-chain fusion protein comprises three soluble domains derived from a cytokine of the TNF superfamily. Preferably, those soluble domains are derived from a mammalian, particularly human cytokine including allelic variants and/or derivatives thereof. The soluble domains comprise the extracellular portion of a TNFSF cytokine including the receptor binding domain without membrane located domains. Proteins of the TNF superfamily are anchored to the membrane via an N-terminal portion of 15-30 amino acids, the so-called stalk-region. The stalk region contributes to trimerization and provides a certain distance to the cell membrane. However, the stalk region is not part of the receptor binding domain (RBD).

Importantly, the RBD is characterised by a particular localisation of its N- and C-terminal amino acids. Said amino acids are immediately adjacent and are located centrally to the axis of the trimer. The first N-terminal amino acids of the RBD form an anti-parallel beta-strand with the C-terminal amino acids of the RBD (FIGS. 2 and 3).

Thus, the anti-parallel beta-strand of the RBD forms an interface with the cell membrane, which is connected to and anchored within the cell membrane via the amino acids of the stalk region. It is highly preferred that the soluble domains of the single-chain fusion protein comprises a receptor binding domain of the TNF-SF cytokine lacking any amino acids from the stalk region (FIGS. 4 and 5). Otherwise, a long linker connecting the C-terminus of one of the soluble domains with the N-terminus of the next soluble domain would be required to compensate for the N-terminal stalk-region of the next soluble domain (FIG. 6), which might result in instability and/or formation of aggregates.

A further advantage of such soluble domains is that the N- and C-terminal amino acids of the RBD are not accessible for any anti-drug antibodies.

Preferably, the single-chain fusion polypeptide is capable of forming an ordered trimeric structure comprising at least one functional binding site for the respective cytokine receptor.

The fusion polypeptide may comprise one, two or three functional cytokine receptor binding sites, i.e. amino acid sequences capable of forming a complex with a cytokine receptor. Thus, at least one of the soluble domains is capable of binding to the corresponding cytokine receptor. In one embodiment, at least one of the soluble domains is capable of receptor activation, whereby apoptotic and/or proliferative activity may be effected. In a further embodiment, one or more of the soluble domains are selected as not being capable of receptor activation.

The soluble domain may be derived from TNF superfamily members, e.g. human TNFSF-1 to -18 and EDA-A1 to -A2 as indicated in Table 1, preferably from LTA (SEQ ID NO:1), TNF α (SEQ ID NO:2), LTB (SEQ ID NO:3), OX40L (SEQ ID NO:4), CD40L (SEQ ID NO:5), CD95L (SEQ ID NO:6), CD27L (SEQ ID NO:7), CD30L (SEQ ID NO:8), CD137L (SEQ ID NO:9), TRAIL (SEQ ID NO:10), RANKL (SEQ ID NO:11), TWEAK (SEQ ID NO:12), APRIL 1 (SEQ ID NO:13), APRIL 2 (SEQ ID NO:14), BAFF (SEQ ID NO:15), LIGHT (SEQ ID NO:16), TL1A (SEQ ID NO:17), GITRL (SEQ ID NO:18), EDA-A1 (SEQ ID NO:19) and EDA-A2 (SEQ ID NO:20). Preferred soluble domains of the respective proteins are indicated in Table 1 (NH₂-aa to COOH-aa) and, e.g., comprise amino acids 59-205, 60-205 or 64-205 of LTA (SEQ ID NO:1), 86-233 of TNF α (SEQ ID NO:2), 82-244 or 86-244 of LTB (SEQ ID NO:3), 52-183 or 55-183 of OX40L (SEQ ID NO:4), 112-261, 117-261 or 121-261 of CD40L (SEQ ID NO:5), 51-193 or 56-193 of CD27L (SEQ ID NO:7), 97-234, 98-234 or 102-234 of CD30L (SEQ ID NO:8), 86-254 of CD137L (SEQ ID NO:9), 161-317 of RANKL (SEQ ID NO:11), 103-249, 104-249, 105-249 or 106-249 of TWEAK (SEQ ID NO:12), 112-247 of APRIL 1 (SEQ ID NO:13), 112-250 of APRIL 2 (SEQ ID NO:14), 140-285 of BAFF (SEQ ID NO:15), 91-251, 93-251 or 97-251 of TL1A (SEQ ID NO:17), 52-177 of GITRL (SEQ ID NO:18), 245-391 of EDA-A1 (SEQ ID NO:19), 245-389 of EDA-A2 (SEQ ID NO:20).

More preferably, the soluble domains are derived from CD95L, TRAIL or LIGHT. In an especially preferred embodiment, the soluble domains are selected from human CD95L, particularly starting from amino acids 144, 145 or

146 and comprise particularly amino acids 144-281 or 145-281 or 146-281 of SEQ ID NO:6 or human TRAIL, particularly starting from amino acids 120-122 and comprise particularly amino acids 120-281, 121-281 or 122-281 of SEQ ID NO:10. Optionally, amino acid Lys145 of SEQ ID NO:6 may be replaced by a non-charged amino acid, e.g. Ser or Gly. Optionally, amino acid Arg121 of SEQ ID NO:10 may be replaced by a non-charged amino acid, e.g. Ser or Gly. In a further preferred embodiment, the soluble domains are selected from human LIGHT, particularly starting from amino acids 93, 94 or 95 of SEQ ID NO:16 and particularly comprise amino acids 93-240, 94-240 or 95-240 of SEQ ID NO:16.

As indicated above, the soluble domains may comprise the wild-type sequences as indicated in SEQ ID NO: 1-20. It should be noted, however, that it is possible to introduce mutations in one or more of these soluble domains, e.g. mutations which alter (e.g. increase or decrease) the binding properties of the soluble domains. In one embodiment, soluble domains may be selected which cannot bind to the corresponding cytokine receptor. An example of such a mutation is a replacement of amino acid Y218 in human CD95L (SEQ ID NO:6) by another amino acid, e.g. R, K, S or D. Further, a mutation may be introduced which alters the binding to other cellular and/or extracellular components, e.g. the extracellular matrix. An example of such a mutation is a replacement of amino acid K177 in CD95L (SEQ ID NO: 6) by another amino acid, e.g. E, D or S.

In a further preferred embodiment of the invention, the soluble cytokine domain (i) comprises a mutant of the cytokine of the TNF superfamily or a receptor binding domain thereof which binds and/or activates TRAIL-receptor 1 (TRAILR1) and/or TRAIL-receptor 2 (TRAILR2). The binding and/or activity of the mutant may be, e.g., determined by the assays as described in van der Sloot et al. (PNAS, 2006, 103:8634-8639), Kelley et al. (J. Biol. Chem., 2005, 280:2205-2215), or MacFarlane et al. (Cancer Res., 2005, 65: 11265-11270).

The mutant may be generated by any technique and is known by the skilled person, e.g., the techniques described in van der Sloot et al. (PNAS, 2006, 103:8634-8639), Kelley et al. (J. Biol. Chem., 2005, 280:2205-2215), or MacFarlane et al. (Cancer Res., 2005, 65: 11265-11270) and may comprise any type of structural mutations, e.g., substitution, deletion, duplication and/or insertion of an amino acid. A preferred embodiment is the generation of substitutions. The substitution may affect at least one amino acid of the cytokine of the TNF superfamily or a receptor binding domain thereof as described herein. In a preferred embodiment, the substitution may affect at least one of the amino acids of TRAIL, e.g., human TRAIL (e.g., SEQ ID NO: 10).

Preferred substitutions in this regard affect at least one of the following amino acids of human TRAIL of SEQ ID NO:10: R130, G160, Y189, R191, Q193, E195, N199, K201, Y213, T214, S215, H264, I1266, D267, D269. Preferred amino acid substitutions of human TRAIL of SEQ ID NO:10 are at least one of the following substitutions: R130E, G160M, Y189A, Y189Q, R191K, Q193S, Q193R, E195R, N199V, N199R, K201R, Y213W, T214R, S215D, H264R, I266L, D267Q, D269H, D269R, or D269K.

The amino acid substitution(s) may affect the binding and/or activity of TRAIL, e.g., human TRAIL, to or on either the TRAILR1 or the TRAILR2. Alternatively, the amino acid substitution(s) may affect the binding and/or activity of TRAIL, e.g., human TRAIL, to or on both, the TRAILR1 and the TRAILR2. The binding and/or activity of the TRAILR1 and/or TRAILR2 may be affected positively,

i.e., stronger, more selective or more specific binding and/or more activation of the receptor. Alternatively, the binding and/or activity of the TRAILR1 and/or TRAILR2 may be affected negatively, i.e., weaker, less selective or less specific binding and/or less or no activation of the receptor.

Examples of mutants of TRAIL with amino acid substitution(s) of the invention that affect binding and/or activation of both TRAILR1 and TRAILR2 may be found, e.g., in Table 1 of MacFarlane et al. (cf. above) and may comprise a human TRAIL mutant with the following two amino acid substitutions of SEQ ID NO: 10 Y213W and S215D or with the following single amino acid substitution: Y189A.

Examples of mutants of TRAIL with amino acid substitution(s) of the invention that affect binding and/or activation of TRAILR1 may be found, e.g., in Table 1 of MacFarlane et al. (cf. above) and may comprise a human TRAIL mutant with the following four amino acid substitutions of SEQ ID NO: 10 N199V, K201R, Y213W and S215D or with the following five amino acid substitutions: Q193S, N199V, K201R, Y213W and S215D, or may be found in Table 2 of Kelley et al. (cf. above) and may comprise a human TRAIL mutant with the following six amino acid substitutions: Y213W, S215D, Y189A, Q193S, N199V, and K201R, or with Y213W, S215D, Y189A, Q193S, N199R, and K201R.

Examples of mutants of TRAIL with amino acid substitution(s) of the invention that affect binding and/or activation of TRAILR2 may be found, e.g., in Table 1 of MacFarlane et al. (cf. above) or in Table 2 of Kelley et al. (cf. above) and may comprise a human TRAIL mutant with the following six amino acid substitutions of SEQ ID NO: 10: Y189Q, R191K, Q193R, H264R, I266L, and D267Q, or may be found in Table 2 of van der Sloot et al. (cf. above) and may comprise a human TRAIL mutant with the following single amino acid substitution: D269H, or with the following two amino acid substitutions: D269H and E195R or D269H and T214R.

Thus one preferred embodiment is a fusion protein as described herein wherein at least one of the soluble domains comprises a mutant of TRAIL or of a receptor binding domain thereof which binds and/or activates TRAILR1 and/or TRAILR2.

Further examples of mutants of TRAIL, which show reduced TRAIL induced receptor aggregation are H168 (S, T, Q), R170 (E, S, T, Q) and H177 (S, T).

One preferred embodiment of a fusion protein comprising a mutant of TRAIL or of a receptor binding domain as described herein is a fusion protein wherein component (i) comprises at least one amino acid substitution, particularly as indicated below.

Such an amino acid substitution affects at least one of the following amino acid positions of human TRAIL (SEQ ID NO: 10): R130, G160, H168, R170, H177, Y189, R191, Q193, E195, N199, K201, Y213, T214, S215, H264, I266, D267, D269.

Such an amino acid substitution is at least one of the following: R130E, G160M, H168 (S, T, Q), R170 (E, S, T, Q), H177 (S,T), Y189A, Y189Q, R191K, Q193S, Q193R, E195R, N199V, N199R, K201R, Y213W, T214R, S215D, H264R, I266L, D267Q, D269H, D269R, or D269K.

A preferred TRAIL-R2 selective domain comprises amino acid substitutions Y189Q, R191K, Q193R, H264R, I266L and D267Q.

A preferred TRAIL-R1 selective domain comprises amino acid substitutions Y189A, Q193 S, N199V, K201R, Y213W and S215D.

The single-chain fusion molecule of the present invention comprises additionally three soluble cytokine domains,

namely components (i), (iii) and (v). According to the present invention, it was surprisingly found that the stability of a single-chain TNF family cytokine fusion polypeptide against aggregation is enhanced, if the second and/or third soluble TNF family cytokine domain is an N-terminally shortened domain which optionally comprises amino acid sequence mutations. Thus, preferably, both the second and the third soluble TNF family cytokine domain are N-terminally shortened domains which optionally comprise amino acid sequence mutations in the N-terminal regions, preferably within the first five amino acids of the N-terminus of the soluble cytokine domain. These mutations may comprise replacement of charged, e.g. acidic or basic amino acids, by neutral amino acids, particularly serine or glycine.

In contrast thereto, the selection of the first soluble TNF family cytokine domain is not as critical. Here, a soluble domain having a full-length N-terminal sequence may be used. It should be noted, however, that also the first soluble cytokine domain may have an N-terminally shortened and optionally mutated sequence.

In a preferred embodiment of the present invention, the soluble TNF family cytokine domains (i), (iii) and (v) are soluble CD95L domains, particularly soluble human CD95L domains. The first soluble CD95L domain (i) may be selected from native, shortened and/or mutated sequences. The N-terminal sequence of the first domain (i) may e.g. start between amino acid Glu142 and Val146 of human CD95L, wherein Arg144 and/or Lys145 may be replaced by a neutral amino acid, e.g. by Ser or Gly. The second and third soluble CD95L domains (iii) and (v), however, are selected from shortened and/or mutated sequences. Preferably, at least one of the soluble CD95L domains, (iii) and (v), has an N-terminal sequence which starts between amino acid Arg144 and Val146 of human CD95L, and wherein Arg144 and/or Lys145 may be replaced by a neutral amino acid, e.g. by Ser and/or Gly. In an especially preferred embodiment, the second and third soluble CD95L domain start with an N-terminal sequence selected from:

- (a) Arg144-(Gly/Ser) 145-Val (146)
- (b) (Gly/Ser) 144-Lys145-Val (146) and
- (c) (Gly/Ser) 144-(Gly/Ser) 145-Val (146).

Further, it is preferred that the CD95L domain ends with amino acid Leu 281 of human CD95L.

The soluble CD95L domain may comprise a mammalian, e.g. a human wild-type sequence. In certain embodiments, however, the CD95L sequence may comprise a mutation which results in a reduction or complete inhibition of the binding to the extracellular matrix, e.g. a mutation at position Lys177, e.g. Lys177→Glu, Asp or Ser and/or a mutation which reduces and/or inhibits binding to the CD95L receptor, e.g. a mutation at position Tyr218, e.g. Tyr218→Arg, Lys, Ser, Asp. In certain embodiments of the present invention, one of the three soluble CD95L modules is a sequence variant with a reduced receptor binding. In other embodiments, two of the modules contain mutations resulting in reduced receptor binding.

In a further preferred embodiment of the present invention, the soluble TNF family cytokine domains (i), (iii) and (v) are soluble TRAIL domains, particularly soluble human TRAIL domains. The first soluble TRAIL domain (i) may be selected from native, shortened and/or mutated sequences. Thus, the first soluble TRAIL domain (i) has an N-terminal sequence which may start between amino acid Glu116 and Val122 of human TRAIL, and wherein Arg121 may be replaced by a neutral amino acid, e.g. by Ser or Gly. The second and third soluble TRAIL domains (iii) and (v) have a shortened N-terminal sequence which preferably starts

11

between amino acid Gly120 and Val122 of human TRAIL and wherein Arg121 may be replaced by another amino acid, e.g. Ser or Gly.

Preferably, the N-terminal sequence of the soluble TRAIL domains (iii) and (v) is selected from:

- (a) Arg121-Val122-Ala123 and
- (b) (Gly/Ser)121.

The soluble TRAIL domain preferably ends with amino acid Gly281 of human TRAIL. In certain embodiments, the TRAIL domain may comprise internal mutations as

In a further preferred embodiment of the present invention, the soluble TNF family cytokine domains (i), (iii) and (v) are soluble LIGHT domains, particularly soluble human LIGHT domains. The first soluble LIGHT domain (i) may be selected from native, shortened and/or mutated sequences. Thus, the first soluble LIGHT domain (i) has an N-terminal sequence which may start between amino acid Glu91 and Ala95 of human LIGHT. The second and third soluble LIGHT domains (iii) and (v) have a shortened N-terminal sequence which preferably starts between amino acid Pro94 and Ala95 of human LIGHT. The soluble LIGHT domain preferably ends with amino acid Val240.

Components (ii) and (iv) of the single-chain fusion polypeptide are peptide linker elements located between components (i) and (iii) or (iii) and (v), respectively. The flexible linker elements have a length of 3-8 amino acids, particularly a length of 3, 4, 5, 6, 7, or 8 amino acids. The linker elements are preferably glycine/serine linkers, i.e. peptide linkers substantially consisting of the amino acids glycine and serine. In cases in which the soluble cytokine domain terminates with S or G (C-terminus), e.g. human TRAIL, the linker starts after S or G. In cases in which the soluble cytokine domain starts with S or G (N-terminus), the linker ends before this S or G.

It should be noted that linker (ii) and linker (iv) do not need to be of the same length. In order to decrease potential immunogenicity, it may be preferred to use shorter linkers. In addition it turned out that shorter linkers lead to single chain molecules with reduced tendency to form aggregates. Whereas linkers that are substantially longer than the ones disclosed here may exhibit unfavourable aggregations properties.

If desired, the linker may comprise an asparagine residue which may form a glycosylation site Asn-Xaa-Ser. In certain embodiments, one of the linkers, e.g. linker (ii) or linker (iv) comprises a glycosylation site. In other embodiments, both linkers (iv) comprise glycosylation sites. In order to increase the solubility of the scTNF-SF proteins and/or in order to reduce the potential immunogenicity, it may be preferred that linker (ii) or linker (iv) or both comprise a glycosylation site.

Preferred linker sequences are selected from GSGSGSGS (SEQ ID NO:52), GSGSGNGS (SEQ ID NO:53), GGSGSGSG (SEQ ID NO:21), GGSGSG (SEQ ID NO:22), GGSG (SEQ ID NO:23), GGSGNGSG (SEQ ID NO:24), GGNGSGSG (SEQ ID NO:25) and GGNGSG (SEQ ID NO:26)

The fusion protein may additionally comprise an N-terminal signal peptide domain, which allows processing, e.g. extracellular secretion, in a suitable host cell. Preferably, the N-terminal signal peptide domain comprises a protease cleavage site, e.g. a signal peptidase cleavage site and thus may be removed after or during expression to obtain the mature protein. Further, the fusion protein may additionally comprise a C-terminal element, having a length of e.g. 1-50, preferably 10-30 amino acids which may include or connect

12

to a recognition/purification domain, e.g. a FLAG domain, a Strep-tag or Strep-tag II domain and/or a poly-His domain. Further, the fusion polypeptide may additionally comprise N-terminally and/or C-terminally a further domain, e.g. a targeting domain such as a single-chain antibody or an antibody fragment domain. Specific examples of suitable antibodies are anti-tumour antibodies, such as antibodies against EGFR-family members. Suitable examples of other targeting molecules are cytokines, such as interleukins.

Examples of specific fusion proteins of the invention are SEQ ID NOs: 27, 28, 29, 43, 45, 47, 49 and 51.

A further aspect of the present invention relates to a nucleic acid molecule encoding a fusion protein as described herein. The nucleic acid molecule may be a DNA molecule, e.g. a double-stranded or single-stranded DNA molecule, or an RNA molecule. The nucleic acid molecule may encode the fusion protein or a precursor thereof, e.g. a pro- or pre-proform of the fusion protein which may comprise a signal sequence or other heterologous amino acid portions for secretion or purification which are preferably located at the N- and/or C-terminus of the fusion protein. The heterologous amino acid portions may be linked to the first and/or second domain via a protease cleavage site, e.g. a Factor X_a, thrombin or IgA protease cleavage site.

Examples of specific nucleic acid sequences of the invention are SEQ ID NOs: 30, 31, 32, 44, 46, 48 and 50.

The nucleic acid molecule may be operatively linked to an expression control sequence, e.g. an expression control sequence which allows expression of the nucleic acid molecule in a desired host cell. The nucleic acid molecule may be located on a vector, e.g. a plasmid, a bacteriophage, a viral vector, a chromosomal integration vector, etc. Examples of suitable expression control sequences and vectors are described for example by Sambrook et al. (1989) *Molecular Cloning, A Laboratory Manual*, Cold Spring Harbor Press, and Ausubel et al. (1989), *Current Protocols in Molecular Biology*, John Wiley & Sons or more recent editions thereof.

Various expression vector/host cell systems may be used to express the nucleic acid sequences encoding the fusion proteins of the present invention. Suitable host cells include, but are not limited to, prokaryotic cells such as bacteria, e.g. *E. coli*, eukaryotic host cells such as yeast cells, insect cells, plant cells or animal cells, preferably mammalian cells and, more preferably, human cells.

Further, the invention relates to a non-human organism transformed or transfected with a nucleic acid molecule as described above. Such transgenic organisms may be generated by known methods of genetic transfer including homologous recombination.

A further aspect of the present invention relates to a pharmaceutical or diagnostic composition comprising as the active agent at least one fusion protein, a respective nucleic acid encoding therefore, or a transformed or transfected cell, all as described herein.

At least one fusion protein, respective nucleic acid encoding therefore, or transformed or transfected cell, all as described herein may be used in therapy, e.g., in the prophylaxis and/or treatment of disorders caused by, associated with and/or accompanied by dysfunction of TNF-SF cytokines, particularly proliferative disorders, such as tumours, e.g. solid or lymphatic tumours; infectious diseases; inflammatory diseases; metabolic diseases; autoimmune disorders, e.g. rheumatoid and/or arthritic diseases; degenerative diseases, e.g. neurodegenerative diseases such as multiple sclerosis; apoptosis-associated diseases or transplant rejections.

The term “dysfunction of TNF-SF cytokines” as used herein is to be understood as any function or expression of a TNF-SF cytokine that deviates from the normal function or expression of a TNF-SF cytokine, e.g., overexpression of the TNF-SF gene or protein, reduced or abolished expression of the TNF-SF cytokine gene or protein compared to the normal physiological expression level of said TNF-SF cytokine, increased activity of the TNF-SF cytokine, reduced or abolished activity of the TNF-SF cytokine, increased binding of the TNF-SF cytokine to any binding partners, e.g., to a receptor, particularly a CD95 or TRAIL receptor or another cytokine molecule, reduced or abolished binding to any binding partner, e.g. to a receptor, particularly a CD95 or TRAIL receptor or another cytokine molecule, compared to the normal physiological activity or binding of said TNF-SF cytokine.

The composition may be administered as monotherapy or as combination therapy with further medications, e.g. cytostatic or chemotherapeutic agents, corticosteroids and/or antibiotics.

The fusion protein is administered to a subject in need thereof, particularly a human patient, in a sufficient dose for the treatment of the specific conditions by suitable means. For example, the fusion protein may be formulated as a pharmaceutical composition together with pharmaceutically acceptable carriers, diluents and/or adjuvants. Therapeutic efficacy and toxicity may be determined according to standard protocols. The pharmaceutical composition may be administered systemically, e.g. intraperitoneally, intramuscularly or intravenously or locally, e.g. intranasally, subcutaneously or intrathecally. Preferred is intravenous administration.

The dose of the fusion protein administered will of course be dependent on the subject to be treated, on the subject's weight, the type and severity of the disease, the manner of administration and the judgement of the prescribing physician. For the administration of fusion proteins, a daily dose of 0.001 to 100 mg/kg is suitable.

EXAMPLES

1. Manufacture of a Single-chain CD95L Fusion Protein (scCD95L)

In the following, the general structure of the recombinant proteins of the invention (FIG. 1) is shown exemplified for the receptor binding domain of the human CD95 ligand.

1.1 Polypeptide Structure

A) Amino Acids Met1-Ser21

IgKappa-signal peptide, assumed signal peptidase cleavage site after amino acid Gly20

B) Amino Acids Glu22-Leu161

First soluble cytokine domain of the human CD95 ligand (CD95L; amino acids 142-281 of SEQ ID NO: 6 including a K145S mutation).

C) Amino Acids Gly162-Gly169

First peptide linker element.

D) Amino Acids Arg170-Leu307

Second soluble cytokine domain of the human CD95 ligand (CD95L; amino acids 144-182 of SEQ ID NO: 6 including a K145S mutation).

E) Amino Acids Gly308-315

Second peptide linker element.

F) Amino Acids Arg316-Leu453

Third soluble cytokine domain of the human CD95 ligand (CD95L; amino acids 144-281 of SEQ ID NO: 6 including a K145S mutation).

G) Amino Acid Gly457-Lys472

Peptide linker with a Strep-tag II motif.

The amino acid sequence of sc CD95L is shown in SEQ ID NO. 27. The fusion polypeptide comprises first and second peptide linkers having the sequence GGSGSGSG (SEQ ID NO: 21). Further preferred linker sequences are SEQ ID NOs: 22-26 as described above. It should be noted that the first and second peptide linker sequences need not to be identical.

The signal peptide sequence (A) may be replaced by any other suitable, e.g. mammalian signal peptide sequence. The Strep-tag II motif (G) may be replaced by other motifs, if desired, or deleted.

As shown in FIG. 23, cell culture supernatant of HEK293 cells, transiently expressing scCD95L (SEQ ID NO:27) was collected and used to stimulate Jurkat cells at varying concentrations. The supernatant was used either directly without further modifications or an anti-Streptag antibody (2 microgram/ml) was added to cross-link the scCD95L protein. Only cell supernatant that contained cross-linked scCD95L-St increased caspase activity in Jurkat cells, indicating that scCD95L alone does not form higher order aggregates able to be pro-apoptotic.

1.2 Gene Cassette Encoding the Polypeptide

The synthetic gene may be optimised in view of its codon-usage for the expression in suitable host cells, e.g. insect cells or mammalian cells. A preferred nucleic acid sequence is shown in SEQ ID NO: 30.

1.3 Cloning Strategy

The synthetic gene may be cloned, e.g. by means of a restriction enzyme hydrolysis into a suitable expression vector.

2. Manufacture of a Single-chain TRAIL Fusion Protein (Sc TRAIL Wt)

2.1 Polypeptide Structure

A) Amino Acids Met1-Gly20

Ig-Kappa-signal peptide, assumed signal peptidase cleavage site after amino acid Gly 20.

B) Amino Acids Gln21-Gly 182

First soluble cytokine domain of the human TRAIL ligand (TRAIL, amino acid 120-281 of SEQ ID NO:10)

C) Amino Acids Gly183-Ser 190

First peptide linker element, wherein the two amino acids designated X are both S or one is S and the other one is N.

D) Amino Acids Arg191-Gly351

Second soluble cytokine domain of the human TRAIL ligand (TRAIL, amino acids 121-281 of SEQ ID NO:10)

E) Amino Acids Gly 352-Ser359

Second peptide linker element wherein the two amino acids designated X are both S or one is S and the other one is N.

F) Amino Acids Arg360-Gly520

Third soluble cytokine domain of the human TRAIL ligand (TRAIL, amino acids 121-Gly281 of SEQ ID NO:10).

G) Amino Acids Gly521-Lys538

Peptide linker element with a Streptag II motif.

The amino acid sequence of sc TRAIL wt is shown in SEQ ID NO: 28.

The indicated linkers may be replaced by other preferred linkers, e.g. as shown in SEQ ID NOs: 21.26. It should be noted that the first and second peptide linkers do not need to be identical.

The signal peptide sequence (A) may be replaced by any other suitable, e.g. mammalian signal peptide sequence. The Strep-tag II motif (G) may be replaced by other motifs, if desired, or deleted.

Cell culture supernatants of HEK293 cells, transiently expressing single chain TRAIL proteins with different linkers (derived from SEQ ID 28, in total nine different linker combinations) were collected and used to stimulate Jurkat cells at varying dilutions (exemplarily, a dilution of 1:8 is shown in FIG. 25). The supernatants were used either directly without further modifications or an anti-Streptag antibody (2 microgram/ml Strep MAB Immo) was added to cross-link the scTRAILwt proteins. Jurkat cells were incubated with HEK293 cell culture supernatant for three hours at 37°, lysed and analysed for caspase activity. Cell culture supernatant that contained cross-linked scTRAILwt proteins induced an increased caspase activity in Jurkat cells (results shown on the right hand side of the graph), indicating that scTRAILwt proteins alone do form only a low amount of higher order aggregates able to be pro-apoptotic.

2.2 Gene Cassette Encoding the Polypeptide

The synthetic gene may be optimised in view of its codon usage for the expression in suitable host cells, e.g. insect cells or mammalian cells. A preferred nucleic acid sequence is shown in SEQ ID NO: 31.

3. Manufacture of a Single-chain Mutated TRAIL Fusion Protein (scTRAIL (R2-Specific))

In the following, the structure of a single-chain TRAIL polypeptide comprising a mutation for selective binding to TRAIL receptor R2 is shown.

3.1 Polypeptide Structure

A) Amino Acids Met1-Ser29

Ig-Kappa signal peptide, assumed signal peptidase cleavage site after amino acid Gly20 and peptide linker

B) Amino Acids Arg29-Gly 190

First soluble cytokine domain of the human TRAIL ligand (TRAIL, amino acids 121-281 of SEQ ID NO: 10 including the mutations Y189Q, R191K, Q193R, H264R, I266L and D267Q)

C) Amino Acid Gly191-Ser198

First peptide linker element, wherein the amino acids designated X are as indicated in Example 2

D) Amino Acids Arg199-Gly359

Second soluble cytokine domain of the human TRAIL ligand (TRAIL amino acids 121-281 of SEQ ID NO: 10 including the mutations as indicated in B)

E) Amino Acids Gly360-Ser367

Second peptide linker element, wherein the amino acids X are as indicated in Example 2

F) Amino Acids Arg368-Gly528

Third soluble cytokine domain of the human TRAIL ligand (TRAIL, amino acids 121-281 of SEQ ID NO: 10 including the mutations as indicated in B)

G) Amino Acids Gly529-Lys546

Peptide linker with a Strep-tag II motif

The amino acid sequence of scTRAIL(R2-specific) is shown in SEQ ID NO: 29.

The indicated linkers may be replaced by other preferred linkers, e.g. as shown in SEQ ID NOs: 21-26. It should be noted that the first and second peptide linkers do not need to be identical.

The signal peptide sequence (A) may be replaced by any other suitable, e.g. mammalian signal peptide sequence. The Streptag II motif (G) may be replaced by other motifs, if desired, or deleted.

3.2 Gene Cassette Encoding the Polypeptide

The synthetic gene may be optimised in view of its codon usage for the expression in suitable host cells, e.g. insect cells or mammalian cells. A preferred nucleic acid sequence is shown in SEQ ID NO: 32.

4. Expression and Purification

a) Cloning, Expression and Purification of Fusion Polypeptides

Hek293T cells grown in DMEM+GlutaMAX (GibCo) supplemented with 10% FBS, 100 units/ml Penicillin and 100 µg/ml Streptomycin were transiently transfected with a plasmid containing an expression cassette for a fusion polypeptide. In those cases, where a plurality of polypeptide chains is necessary to achieve the final product, e.g. for the Fab-scTNF-SF fusion proteins (FIG. 9A), the expression cassettes were either combined on one plasmid or positioned on different plasmids during the transfection. Cell culture supernatant containing recombinant fusion polypeptide was harvested three days post transfection and clarified by centrifugation at 300×g followed by filtration through a 0.22 µm sterile filter. For affinity purification Streptactin Sepharose was packed to a column (gel bed 1 ml), equilibrated with 15 ml buffer W (100 mM Tris-HCl, 150 mM NaCl, pH 8.0) or PBS pH 7.4 and the cell culture supernatant was applied to the column with a flow rate of 4 ml/min. Subsequently, the column was washed with 15 ml buffer W and bound polypeptide was eluted stepwise by addition of 7×1 ml buffer E (100 mM Tris HCl, 150 mM NaCl, 2.5 mM Desthioiotin, pH 8.0). Alternately, PBS pH 7.4 containing 2.5 mM Desthioiotin can be used for this step. The protein amount of the eluate fractions was quantitated and peak fractions were concentrated by ultrafiltration and further purified by size exclusion chromatography (SEC).

SEC was performed on a Superdex 200 column using an Äkta chromatography system (GE-Healthcare). The column was equilibrated with phosphate buffered saline and the concentrated, Streptactin-purified polypeptide was loaded onto the SEC column at a flow rate of 0.5 ml/min. The elution profile of the polypeptide was monitored by absorbance at 280 nm.

For determination of the apparent molecular weight of purified fusion polypeptide under native conditions a Superdex 200 column was loaded with standard proteins of known molecular weight. Based on the elution volume of the standard proteins a calibration curve was plotted and the apparent molecular weight of purified fusion polypeptide was determined.

5. Apoptosis Assay

A cellular assay with a Jurkat A3 permanent T-cell line was used to determine the apoptosis inducing activity of different CD95-ligand (CD95L) and TRAIL fusion polypeptide constructs. Jurkat cells were grown in flasks with RPMI 1640-medium+GlutaMAX (GibCo) supplemented with 10% FBS, 100 units/ml Penicillin and 100 µg/ml Streptomycin. Prior to the assay, 100,000 cells were seeded per well into a 96-well microtiterplate. The addition of different concentrations of fusion peptides to the wells was followed by a 3 hour incubation at 37° C. Cells were lysed by adding lysis buffer (250 mM HEPES, 50 mM MgCl₂, 10 mM EGTA, 5% Triton-X-100, 100 mM DTT, 10 mM AEBSEF, pH 7.5) and plates were put on ice for 30 minutes to 2 hours. Apoptosis is paralleled by an increased activity of caspases, e.g. Caspase-3. Hence, cleavage of the specific caspase substrate Ac-DEVD-AFC (Biomol) was used to determine the extent of apoptosis. In fact, Caspase activity correlates with the percentage of apoptotic cells determined morphologically after staining the cells with propidium iodide and Hoechst-33342. For the caspase activity assay, 20 µl cell

lysate was transferred to a black 96-well microtiter plate. After the addition of 80 µl buffer containing 50 mM HEPES, 1% Sucrose, 0.1% CHAPS, 50 µM Ac-DEVD-AFC, and 25 mM DTT, pH 7.5, the plate was transferred to a Tecan Infinite 500 microtiter plate reader and the increase in fluorescence intensity was monitored (excitation wavelength 400 nm, emission wavelength 505 nm).

5.1 Cell Death Assay

For the determination of cell death in HT1080 fibrosarcoma cells 15,000 cells were plated in 96-well plates overnight in RPMI 1640-medium+GlutaMAX (GibCo) supplemented with 10% FBS (Biochrom). Cells were coincubated with cycloheximide (Sigma) at a final concentration of 2.5 µg/ml. Cell death was quantified by staining with buffer KV (0.5% crystal violet, 20% methanol). After staining, the wells were washed with water and air-dried. The dye was eluted with methanol and optical density at 595 nm was measured with an ELISA reader.

6. Stability/Aggregation Test

6.1. Principle of the Aggregation Analysis (Definition for Soluble Protein)

The content of monomers (defined trimeric assembly of TNF-SF receptor binding modules) and aggregates is determined by analytical SEC as described in Example 4. For this particular purpose the analysis is performed in buffers containing physiological salt concentrations at physiological pH (e.g. 0.9% NaCl, pH 7.4; PBS pH 7.4). A typical aggregation analysis is done on a Superdex200 column (GE Healthcare). This column separates proteins in the range between 10 to 800 kDa.

For determination of the apparent molecular weight of purified fusion polypeptide under native conditions a Superdex 200 column is loaded with standard proteins of known molecular weight. Based on the elution volume of the standard proteins a calibration curve is plotted and the apparent molecular weight of purified fusion polypeptide is calculated based on the elution volume.

SEC analysis of soluble, non aggregated proteins, —e.g. trimeric TNF-SF, typically shows a distinct single protein peak at a defined elution volume. This elution volume corresponds to the apparent native molecular weight of the particular protein and approximately complies to the theoretical molecular weight calculated on the basis of the primary amino acid sequence.

If protein aggregation occurs the SEC analysis shows additional protein peaks with lower retention volumes. For TNF-SF family members the aggregation of soluble proteins occurs in a characteristic manner. The proteins tend to form oligomers of the “trimers”, forming nonamers (3×3) and 27mers (3×9). These oligomers serve as aggregation seeds and a high content of oligomers potentially leads to aggregation of the protein. Oligomers of large molecular weight and aggregates elute in the void volume of the Superdex200 column and cannot be analysed by SEC with respect to their native molecular weight. Examples for SEC analysis of a defined soluble trimeric and a oligomerized/aggregated preparation of TNF-SF proteins are shown in FIG. 17.

Due to the induction of (complete) aggregation, purified preparations of TNF-SF fusion proteins should preferably contain only defined trimeric proteins and only a very low amount of oligomerized protein.

The degree of aggregation/oligomerisation of a particular TNF-SF protein preparation is determined on basis of the SEC analysis by calculating the peak areas of the OD280 diagram for the defined trimeric and the oligomer/aggregate

fraction, respectively. Based on the total peak area the percentage of defined trimeric protein is calculated as follows:

$$(\% \text{ Trimer content} = [\text{Peak area trimer}] / [\text{Total peak area}] \times 100)$$

The definition for soluble protein as used in this text, describes a protein preparation of purified TNF-SF protein in a buffer of physiological salt concentrations at physiological pH that contains a defined soluble protein (trimeric assembly of TNF-SF domains) content of >90% within a typical protein concentration range from 0.2 to 10.0 mg/ml.

6.2 SEC Aggregation Analysis for Purified Sc-TRAIL Variants

Three different sc-TRAIL variants were transfected and affinity purified as described. The purified proteins were subsequently analysed for their content of defined soluble protein using SEC analysis as described in 6.1. In the particular case of single chain fusion proteins a trimer describes a trimeric assembly of three encoded TNF-SF domains encoded by a single polypeptide chain. (Formally single chain TNF-SF proteins are monomers, since single chain assemblies do only form intramolecular interactions [all protein domains are encoded by a single polypeptide chain] and do not form intermolecular interactions between distinct individual polypeptide chains.)

The proteins analysed by SEC were:

1.) Fab-sc-TRAIL(R2-specific)-SNSN (FIG. 19):

Fusion protein comprising an Fab domain fused N-terminal to a single chain fusion protein of TRAIL specific for TRAIL-receptor 2 interaction, glycosylated

2.) Fab-sc-TRAIL(R2-specific)-SSSS (FIG. 18)

Fusion protein comprising an Fab domain fused N-terminal to a single chain fusion protein of TRAIL specific for TRAIL-receptor 2 interaction, non glycosylated

3.) Fab-sc-TRAIL-wt-SNSN (FIG. 20):

Fusion protein comprising an Fab domain fused N-terminal to a single chain TRAIL, glycosylated

The SEC analysis for the three purified Fab-sc-constructs of TRAIL revealed a single protein peak for all proteins indicating defined soluble protein fractions (>95% trimer). The calculated apparent MW for the proteins (based on calibration of the column) strongly indicate a trimeric association of the TNF-SF-domains for the purified proteins. None of the analysed proteins showed indications for aggregation (FIGS. 18, 19, 20).

Comparing the potentially glycosylated “Fab-sc-TRAIL-R2-SNSN” with the non glycosylated “Fab-sc-TRAIL-R2-SSSS” indicates a significant difference of the apparent native MW that is due to glycosylation of Fab-sc-TRAIL (R2-specific)-SNSN.

Expression of sc-TNF-SF members as fusion protein with an antibody fv-fragment is known to facilitate aggregation of the protein. The construction principle of the Fab-sc-TRAIL variants revealed no aggregation of the expressed TRAIL variants and is therefore beneficial with respect to solubility of the protein.

6.3 Differential Glycosylation of Sc-TRAIL-linker Variants

Glycosylation of proteins can be beneficial for recombinant sc-TNF-SF constructs with regard to potential immunogenicity and stability. In order to get glycosylation of the sc-TRAIL construct, specific linker sequences were designed that contained putative N-linked glycosylation sites at defined positions (see FIG. 21-A). Recombinant expression and subsequent Western-Blot analysis revealed that the respective position of the Asparagine (N) within the linker sequence is important for the subsequent glycosy-

lation of the protein. Surprisingly, the preferential linker position of the glycosylated asparagine was identified to be at position "2" as described in FIG. 21-A, (G S G S G N G S). If the asparagine is localised at other positions (e.g. position "1" [G S G N G S G S] see FIG. 21-A), glycosylation of the respective asparagines(s) is abolished. This aspect could be confirmed by Western-Blot analysis of different sc-TRAIL variants. If both asparagines of linker 1 and linker 2 were localised at position "2" a significant glycosylation dependant MW-shift could be observed for the respective sc-TRAIL variant (FIG. 22). A MW-shift of the glycosylated sc-TRAIL linker variant could also be confirmed by calculating the apparent MW after SEC analysis (FIG. 18, 19). The non-glycosylated Fab-sc-TRAIL(R2-specific)SSSS has a clearly lower MW (68 kDa) compared to glycosylated Fab-sc-TRAIL(R2-specific)SNSN (87 kDa).

Based on this analysis we claim differential glycosylation of the sc-TRAIL constructs by modifying the position of the asparagines within the linker sequence(s). Glycosylation protects the linker sequence towards proteolytic degradation and might stabilise the protein. In addition glycosylation of the linker sequence potentially prevents recognition of the linker sequence by the immune system and potentially reduces the immunogenicity of the protein. Therefore glycosylation of the linker sequence is beneficial with regard to immunogenicity and proteolytic stability of the sc-TRAIL constructs and has potential influence on the half life of the protein. The linker specific differential glycosylation can be used to modify the immunogenicity and stability of recombinant TNF-SF members.

6.3. Expression and Analysis of a Sc-TRAIL with Prolonged Linker Sequence and N-terminal Stalk Residues (Sc-TRAIL-(95-281)-long)

In WO/2005/103077 a single chain TRAIL-fusion polypeptide, herein named sc-TRAIL-(95-281)-long, is described, wherein each TRAIL module comprise residues 95 to 281 of SEQ ID NO:10. The TRAIL modules are linked by Glycine Serine linker comprising of at least 12 amino acids (GGGSGGGSGGGG). Compared to the TRAIL modules of the present invention (comprising residues 121-281 of SEQ ID NO:10), additional 25 amino acids including the stalk region are present in each of the adjacent TRAIL modules.

In order to analyse the influence of the linker sequence on sc-TRAIL constructs, sc-TRAIL-(95-281)-long is analysed.

```

1 EVQLVESGGG LVQPGGSLRL SCAASGFTFT DYTMDWVRQA PGKGLEWVAD VNPNSGGSIY
61 NQRFKGRFTL SVDRSKNTLY LQMNSLRAED TAVYYCARNL GPSFYFDYWG QGTLVTVSSA
121 STKGPSVFPPL APSSKSTSGG TAALGCLVKD YFPEPVTVSW NSGALTSQVH TFPVAVLQSSG
181 LYSLSVVTV PSSSLGTQTY ICSVNHKPSN TKVDKKEPK SC

```

```

1 DIQMTQSPSS LSASVGRVT ITCKASQDVS IGVAWYQQKPK GKAPKLLIYS ASYRYTGVPS
61 RFSGSGSGTD FTLTISSLQP EDFATYYCQQ YYIYPYTFGQ GTKVEIKRTV AAPSVFIFPP
121 SDEQLKSGTA SVVCLLNNFY PREAKVQWKV DNALQSGNSQ ESVTEQDSKD STYLSLSTLT
181 LSKADYKHK VYACEVTHQG LSSPVTKSFN RGEC

```

Expression, purification and subsequent SEC analysis reveals that sc-TRAIL-(95-281)-long with the 12 aa linker and the additional stalk sequence is expressed and secreted to the cell culture supernatant of HEK293T cells. However, SEC analysis of the purified protein indicates that sc-TRAIL-(95-281)-long shows multiple peaks comprising a large amount of protein in an oligomerized or aggregated form. Aggregation of sc-TRAIL-(95-281)-long is a direct effect of the prolonged linker sequences in combination with the additional residues of the N-terminal stalk. The results indicate that the longer linker used in this construct leads to increased aggregation properties of the construct.

7. Construction of Single-chain Fusion Polypeptides Comprising One or More Additional Domains

7.1. Assembly of Soluble TNF-SF and Antibody Fragments Known from the Art

It is known from the art that soluble TNF-SF cytokine domains may be fused to antibody fragments in order to obtain trimerization and/or dimerization of trimers. Single-chain scFv-TNF-SF fusion proteins have been constructed consisting of a single-chain antibody and a soluble domain comprising a TNF-RBD and the stalk-region. The corresponding trimers consist of three single-chain antibodies and three soluble domains (FIG. 7).

In addition, Fc-TNF-SF fusion proteins, wherein each fusion protein comprises an N-terminal intramolecular Fc-domain and a C-terminal soluble domain have been constructed (FIG. 8). The dimerization of soluble domains is accomplished by assembly of two Fc-domains via disulfide bridges. Trimers are subsequently obtained by a combination of two soluble domains from one Fc-TNF-SF fusion protein and one soluble domain from another Fc-TNF-SF fusion protein. As can be deduced from FIG. 4, dimerization of trimers is also mediated by the N-terminal Fc-TNF-SF fusion. In conclusion, three Fc-antibody fragments are present per dimer of the trimer. However, such fusion proteins are likely to form higher molecular weight aggregates, which represents a major disadvantage.

7.2 Fusion Proteins of the Invention Comprising One or More Additional Domains

The inventive fusion proteins comprising one or more additional domains can be constructed in several ways. In the following, the construction of fusion proteins with additional domains is exemplified with the antibody pertuzumab directed against the cell surface antigen ErbB2.

The amino acid sequence of the heavy chain is shown in SEQ ID NO: 33:

The amino acid sequence of the light chain is shown in SEQ ID NO: 34

7.2.1

In one embodiment, the fusion polypeptide of the invention further comprises an N- or C-terminal Fab-antibody fragment (FIG. 9A).

The fusion of an antibody Fab-fragment to the N-terminus of scTNF-SF fusion polypeptide may be accomplished by the following two strategies:

(i) The heavy chain sequence is extended by further amino acids from the IgG1 hinge region and fused to the single-chain TNF-SF fusion protein.

The IgG1 hinge region comprises the amino acid sequence SEQ ID NO: 35:

...KSC₁DKTHTC₂PPC₃PAPE...

In a preferred embodiment, the Fab-domain is chosen such that the C-terminal cysteine of the heavy chain (C1 of the hinge region) terminates the CH1 domain. This cysteine is required for forming a disulfide linkage to the light chain.

The subsequent linker comprises portions of the IgG hinge region (e.g. DKTHT or DKT), however without further cysteines of the hinge region. Alternatively, a glycine/serine linker is used. Due to the absence of further cysteines, a monomeric fusion protein comprising two polypeptide chains is obtained. The linker preferably has a length of 3-15 amino acids. More preferably, the linker is selected from the linker 1-7 as shown below.

1. DKTHTG(S)a(G)b; (a = 0-5; b = 0 or 1), SEQ ID NOS: 55-56

2. DKTHTGS(S)a(GS)bG(S)c (a, b = 0,1-6; c = 0 or 1), SEQ ID NOS: 57-61

3. DKTG(S)a(G)b; (a = 0-5; b = 0 or 1), SEQ ID NO: 62

4. DKTG(S)a(GS)bG(S)c (a, b = 0, 1-6; c = 0 or 1), SEQ ID NOS: 63-67

5. SSG(S)a(GS)bG(S)c (a, b = 0, 1-6; c = 0 or 1), SEQ ID NOS: 68-69

6. SS(GGGS)aG(S)b (a = 0, 1-4; b = 0 or 1), SEQ ID NO: 71

7. GSPGSSSSS(G)a (a = 0 or 1), SEQ ID NO: 72

Preferred amino acid sequences with the heavy chain module positioned N-terminal to the scTNF-SF module are shown in SEQ ID NO: 45, SEQ ID NO: 47 and SEQ ID NO: 49. For production purposes, these polypeptide chains are co-expressed with the Fab light chain polypeptide (SEQ ID NO: 40) to finally achieve the Fab-scTRAIL fusion polypeptides.

(ii) The light-chain sequence is fused to the single chain TNF-SF fusion protein.

The constant region of the light chain (e.g. SEQ ID NO: 34) ends with a C-terminal cysteine residue. This residue may be covalently bridged with the C1 hinge cysteine of the heavy chain. Preferably, the linkers 1-7 as shown below are used for the connection between the light chain sequence and the TNF-SF fusion protein. Linkers 5-7 are preferred (see above).

Preferably, the last amino acid in the linker adjacent to the cytokine module is either Gly or Ser. In the following, preferred linker sequences are shown:

Further, the linker may comprise N-glycosylation motifs (NXS/T, wherein X may be any amino acid).

One embodiment of the amino acid sequences with the light chain module positioned N-terminal to the scTNF-SF module is shown in SEQ ID NO: 51.

In the case of the Fab-scTNF-SF fusion proteins, the co-expression of two polypeptide chains is necessary to achieve the correct assembly of the Fab module in addition to the scTNF-SF module (see FIG. 9A). The Pertuzumab heavy and light chain modules (SEQ ID NO: 33 and SEQ ID NO: 34) were equipped with a signal peptide, back translated and the resulting synthetic genes (SEQ ID NO: 41 and SEQ ID NO: 42) genetically fused upstream of the scTRAILwt- or scTRAILR2-specific gene modules (SEQ ID NO: 31 and SEQ ID NO: 32). Examples for the resulting gene cassettes are shown in SEQ ID NO: 46, 48 and 50.

After subcloning into appropriate expression vectors, a selection of the resulting plasmids was used for transient protein expression in HEK293T cells. The heavy chain TRAIL or light chain TRAIL expression plasmids were transfected either alone or in combination with the necessary light or heavy chain encoding vectors of the Fab-Fragment (FIG. 26). Surprisingly, the module combination within the fusion proteins influenced the relative stability of the scTRAIL-protein during secretory based expression. If the light-chain module of the Fab-domain is fused N-terminal to the scTRAIL-domain (exemplified in SEQ ID NO: 51), the expression product is stable itself and secreted, when expressed separately (Lanes 1-4, FIG. 26). It can be therefore expected, when such a fusion polypeptide is co-expressed with a heavy-chain module, that two major protein species will be formed during a potential production process: (1) the Fab-scTRAIL fusion protein consisting of two polypeptide chains and (2) as contamination a light-chain-scTRAIL fusion protein without a functional Fab domain. Therefore, fusing the heavy-chain module N-terminal to the scTNF-SF-module for the expression is preferred to avoid this technical disadvantage.

A functional analysis of recombinant inventive Fab comprising-scTRAIL fusion proteins with the heavy-chain module fused N-terminal to the scTRAIL-module (Fab-scTRAILR2-SNSN or Fab-scTRAILwt-SNSN) is shown in FIG. 28. As final purification step, size exclusion chromatography was employed as exemplified in FIGS. 19 and 20.

Superior bioactivity compared to soluble, homotrimeric ligands can easily be achieved by the use of artificially cross-linked or a membrane-bound ligand of the TNF superfamily. Thus the local enrichment of single chain TRAIL (scTRAIL) constructs on cells that express the antigen Her2 via the Her2-selective Fab-fragment ("Pertuzumab") fused to these scTRAIL proteins should increase their cytotoxic bioactivity. Likewise, the blocking of the Her2 binding sites on cells by pre-incubation with the Her2-specific Fab-fragment (Pertuzumab-Fab) only should decrease the cytotoxic bioactivity of Fab-scTRAIL fusion proteins. As shown in FIG. 28A, scTRAIL constructs induce the death of HT1080 cells, as the viability decreases with increasing protein concentration. In accordance, the pre-incubation of HT1080 cells with the Fab-fragment (Pertuzumab-Fab), followed by co-incubation with the Fab-scTRAIL constructs (Fab-scTRAILR2-SNSN or Fab-scTRAILwt-SNSN) overnight, reduced the cytotoxic activity of the Fab-scTRAIL constructs (FIG. 28B), whereas the Fab only induced no cell death.

An increased technical effect may be achieved by use of artificially cross-linked or a membrane-bound ligands of the TNF superfamily resulting especially in superior bioactivity

as compared to soluble, homotrimeric ligand. Thus the local enrichment of ligands or single chain ligands such as exemplified by single chain TRAIL (scTRAIL) on cells or on neighbouring cells should increase the bioactivity of these fusion proteins. The local enrichment (or targeting) of these single chain ligands can be specifically induced for instance by fusing the single chain ligands with amino acid sequences that bind to any antigen present on cells such as for instance tumor cells. Examples for antigen binding sequences may be derived from antibodies such as scFv or Fab fragments. Examples for antigens expressed on target cells may be receptors such as from the EGFR family or any other antigen to which a binding antibody can be generated. Of special interest in this context are cell surface antigens specific for tumor or cancer cells.

7.2.2

In another embodiment, the fusion polypeptide of the invention further comprises an additional N- or C-terminal scFv-antibody fragment (FIG. 9B).

In this embodiment linkers 5-7 as described above may be used. Further, the linkers may comprise N-glycosylation motifs.

A preferred single chain Fv-pertuzumab fragment for fusing to the single-chain cytokine fusion protein may comprise amino acids Glu1-Ser119 of SEQ ID NO: 33 and Asp-Lys107 or Thr109 of SEQ ID NO: 34. The VH and VL fragments may be connected by a linker.

One embodiment of a scFv-domain of pertuzumab is shown in the following SEQ ID NO: 36:

1 METDTLLLWV LLLWVPAGNG EVQLVESGGG LVQPGGSLRL SCAASGFTFT DYTMDWVRQA
 61 PGKGLEWVAD VNPNSGGSIY NQRFKGRFTL SVDRSKNTLY LQMNSLRAED TAVYYCARNL
 121 GPSFYFDYWG QGTLVTVSSG GGGSGGGGSG GGGSDIQMTQ SPSSLSASVG DRVTITCKAS
 181 QDVSIGVAWY QQKPGKAPKL LIYSASYRYT GVPSRFSGSG SGTDFTLTIS SLQPEDFATY
 241 YCQQYYIYPY TFGQGTKVEI KRT

Amino acids 1-20 (underlined) constitute an N-terminal secretory signal peptide.

7.2.3

In a further embodiment, the fusion polypeptide of the invention comprises an additional N- or C-terminal Fc-antibody fragment (FIGS. 10 and 11).

Preferably, the Fc-antibody fragment domain is derived from a human immunoglobulin G heavy chain, particularly from a human immunoglobulin IgG1 heavy chain. In an especially preferred embodiment, the amino acid sequence of the Fc-domain is shown in SEQ ID NO: 37.

1 KSCDKTHTCP PCPAPELLGG PSVFLFPPKP KDTLMISRTP EVTCVVVDVS HEDPEVKFNW
 61 YVDGVEVHNA KTKPREEQYN STYRVVSVLT VLHQDWLNGK EYKCKVSNKA LPAPIEKTIS
 121 KAKGQPREPQ VYTLPPSREE MTKNQVSLTC LVKGFYPSDI AVEWESNGQP ENNYKTTTPPV
 181 LDSDGSFFLY SKLTVDKSRW QQGNVFSQSV MHEALHNHYT QKSLSLSPGK

Amino acids Lys1-Glu16 define the hinge region.

For a C-terminal fusion (FIG. 11) the Fc-domain preferably comprises the complete constant domain (amino acids 17-230 of SEQ ID NO: 37) and a part or the complete hinge region, e.g. the complete hinge region or the hinge region starting from amino acid Asp4.

Preferred linkers for connecting a C-terminal Fc-antibody fragment (e.g. FIG. 11) are shown in the following:

SEQ ID NOS: 73-78

Linker 8
 scCD95L/scTRAIL...GG(P/S)_a(GS)_b(G/S)_c

KSCDKTHTCP**PCPAPE**...
 (a = 0 or 1; b = 0-8; c = 0-8),

SEQ ID NOS: 79-80

Linker 9
 scCD95L/scTRAIL...GG(P/S)_a(**GSSGS**)_b**GS**(G/S)_c

DKTHTCP**PCPAPE**...
 (a = 0 or 1; b = 0-8; c = 0-8),

SEQ ID NOS: 81-82

Linker 10
 scCD95L/scTRAIL...GG(P/S)_a(S)_b(GS)_c(G/S)_d

DKTHTCP**PCPAPE**...
 (a = 0 or 1; b = 0-8; c = 0-8; d = 0-8),

All linkers start with GlyGly taking in account, however, that the C-terminal amino acid of TRAIL is a Gly. At position 3 of the linker, alternatively Pro or Ser are present. Linker 8 comprises the Cys1 cysteine of the heavy chain.

It should be noted that linkers 8-10 are also suitable for the C-terminal fusion of other polypeptides, e.g. a further scTNF-SF fusion protein.

In detail, the scTRAILwt module (SEQ ID NO: 28), the scTRAIL(R2-specific)-module (SEQ ID NO: 29) and the scCD95L-module (SEQ ID NO: 27) were fused N-terminally to the Fc-domain of human IgG1, starting with Asp4 of SEQ ID NO: 37 employing four linker elements as shown in Table 1.

TABLE 1

Sequences linking the Fc-domain C-terminally to scTNF-SF module.	
Fc-Fusion	Amino-acid sequence of the linker element
FC01	... (G) <u>G</u> SPGSSSSSSGSDKTH... SEQ ID NO: 97
FC02	... (G) <u>G</u> SPGSSSSSSGSDKTH... SEQ ID NO: 98
FC03	... (G) <u>G</u> SPGSSGSDKTH... SEQ ID NO: 99
FC04	... (G) <u>G</u> SSDKTH... SEQ ID NO: 100

The N-terminal amino-acid of the IgG1 CH2-domain is underlined. The N-terminal Glycine of the linking sequence is shown in brackets. For TNF-SF proteins with a glycine as the C-terminal amino acid (e.g. TRAIL), the N-terminal glycine of the linking sequence formally belongs to the scTNF-SF module.

For purification and characterisation, a Strep-tag II (amino acid sequence WSHPQFEK, SEQ ID NO: 102) was placed C-terminally to the Fc-domain. This affinity tag was linked to the CH3-domain by a flexible linker element (amino acid sequence SSSSSSA, SEQ ID NO: 101), replacing the C-terminal lysine residue of the CH3-sequence. The amino acid sequences of the scTNF-SF fusion proteins as well as for the described protein modules were backtranslated and their codon usage was optimised for mammalian cell-based expression. Gene synthesis was done by ENTELECHON GmbH (Regensburg, Germany). The expression cassettes for larger fusion proteins were assembled by common cloning procedures starting with DNA-modules of suitable size and suitable restriction enzyme pattern. Exemplarily, the resulting gene cassette for the single chain TRAILwt FC01 fusion protein (scTRAILwt-FC01) is shown in SEQ ID NO: 44 and the encoded protein sequence is shown in SEQ ID NO: 43. The gene cassettes encoding the shortened linker variants (table 1) were generated by PCR based subcloning strategies, starting from SEQ ID NO: 44. The final expression cassettes were released from intermediate cloning vectors and subcloned into to pCDNA4-HisMax-backbone, using unique Hind-III-, Not-I- or Xba-I sites of the plasmid. For the assembly of the Fab- and Fc-fusions proteins, a unique SgS-I site was introduced into the vector backbone, replacing the Not-I-site. All expression cassettes were routinely verified by DNA sequencing.

The proteins were transiently expressed in HEK293T cells and the cell culture supernatants were monitored regarding their pro-apoptotic activity. As shown in FIG. 27, the scTRAIL-Fc fusion proteins of the invention, were able to induce a pronounced increase in caspase activity, confirming the potency of the Fc-based dimerization of two scTRAILwt-modules. Similar results were obtained for scTRAIL(R2-specific)-Fc fusion proteins (data not shown).

If an Fc-antibody fragment is fused to the N-terminus of an scTNF-SF fusion protein (cf. FIG. 10), the amino acid sequence of the Fc-module is preferably as shown in SEQ ID NO: 38:

1 METDTLLLWV LLLWVPAGNG DKHTHTCPPCP APELLGGPSV FLFPPKPKDT LMISRTPEVT
61 CVVVDVSHED PEVKFNWYVD GVEVHNAKTK PREEQYNSTY RVVSVLTVLH QDWLNGKEYK
121 CKVSNKALPA PIEKTISKAK GQPREPQVYT LPPSREEMTK NQVSLTCLVK GFYPSDIAVE
181 WESNGQPENN YKTTTPVLDS DGSFFLYSKL TVDKSRWQOG NVFSCSVME ALHNHYTQKS
241 LSLSPG

Amino acids 1-20 (underlined) constitute an N-terminal secretory signal peptide.

For connecting the Fc-module to the ScTNF-SF fusion protein, preferably Gly/Ser linkers are used. All linkers preferably start with a serine and preferably end with glycine or serine. Preferred linker sequences 11-12 are shown in the following:

11. (S)_a(GS)_bG(S)_c (a, b = 0, 1-6; c = 0 or 1), SEQ ID Nos: 83-85

12. S(GGGS)_aG_b(S)_c (a, b = 0, 1-6; c = 0 or 1), SEQ ID NO: 86

7.3 Dimerization of the Single-chain Fusion Proteins of the Invention

7.3.1 Single-chain Fusion Polypeptides Comprising One Additional Domain

The trimeric fusion proteins of the invention can further be dimerized.

In one embodiment, dimerization will be obtained if the C-terminus of a first fusion protein is directly connected to the N-terminus of a second fusion protein via a linker structure as defined herein (FIG. 12).

In another embodiment, a fusion protein of the invention comprising an Fab-antibody fragment as an additional domain, may be connected via a linker as defined herein directly with a further fusion protein of the invention or indirectly via an scFv-antibody fragment fused to a further fusion protein of the invention (FIG. 13). Thereby, dimerization of the trimeric fusion proteins of the invention is accomplished.

In another embodiment, dimerization of trimers may be obtained via the assembly of two fusion proteins of the invention comprising a Fab-antibody fragment as an additional domain (FIG. 14). In this case, intermolecular disulfide bridges are formed.

For the construction of dimerizing Fab fragments N-terminal to the scTNF-SF domain (e.g. FIG. 14), preferably the natural cysteine residues of the IgG hinge region (SEQ ID NO: 35) are used. Preferably the C-terminal cysteine of the Fab-sequence corresponds to the C1-residue of the hinge region, which forms a disulfide bond with the light chain. The second cysteine C2 may be used for the covalent linkage of two Fab-modules. A third cysteine residue C3 may be open or linked with the C3 of the neighbouring chain. Preferred linkers between the Fab heavy chain sequence and the N-terminus of the scTNF-SF domain are linkers 13-22 as shown below.

13. DKHTHTCPGSS(GS)_aG(S)_b, SEQ ID NO: 87

14. DKHTHTCPGSS_aG(S)_b, SEQ ID NO: 88

-continued

15.	DKTHTC(GSSGS) _a GSG(S) _b ,	SEQ ID NO: 89
16.	DKTHTCGSS(GS) _a G(S) _b ,	SEQ ID NO: 90
17.	DKTHTCGSS _a G(S) _b ,	SEQ ID NO: 91
18.	DKTHTC(GSSGS) _a GS(G) _b ,	SEQ ID NO: 92
19.	DKTHTCPPCPGSSGSGSGS(G) _b ,	SEQ ID NO: 93
20.	DKTHTCPPCP(GSSGS) _a GS(G) _b ,	SEQ ID NO: 94
21.	DKTHTCPPCPGSS(GS) _a GS(G) _b ,	SEQ ID NO: 95
22.	DKTHTCPPCPGSS _a GS(G) _b ,	SEQ ID NO: 96

Further, the linkers may be modified by incorporation of N-glycosylation motifs as described above.

In a further embodiment, dimerization of the fusion proteins of the invention comprising an Fc-antibody fragment as an additional N- and/or C-terminal domain, may be obtained by the formation of intermolecular disulfide bridges between two of said fusion proteins. In that case,

only one Fc-antibody fragment is present per dimer of a trimeric fusion protein. Thereby, in contrast to the Fc-antibody fragment fusion proteins of the art, formation of higher molecular weight aggregates is not very likely.

7.3.2 Single-chain Fusion Polypeptides Comprising a Plurality of Additional Domains

The single-chain fusion polypeptide may comprise one or more additional domains, e.g. a further antibody fragment and/or a further targeting domain and/or a further cytokine domain.

A fusion protein of the invention comprising an Fc-antibody fragment as one additional domain may be connected to a further Fab- or scFv-antibody fragment via the N-terminus of an N-terminal fused Fc-antibody fragment (FIG. 15) or directly via its N-terminus through a further linker structure (FIG. 16), if the Fc-antibody fragment is connected to the fusion protein of the invention via its C-terminus.

In addition to a further antibody fragment or instead of the further antibody fragment, a further cytokine, preferably an interleukin, may be connected to the fusion protein. Thereby, it is possible to obtain a combination of an agonistic scCD95L and an antagonistic scCD95L molecule or alternatively combinations of scTRAIL (R1-specific) and scTRAIL (R2-specific). Said fusion proteins are especially useful for the induction of apoptosis.

SEQUENCE LISTING

<160> NUMBER OF SEQ ID NOS: 102

<210> SEQ ID NO 1

<211> LENGTH: 205

<212> TYPE: PRT

<213> ORGANISM: Homo sapiens

<220> FEATURE:

<221> NAME/KEY: MISC_FEATURE

<223> OTHER INFORMATION: human LTA

<400> SEQUENCE: 1

Met Thr Pro Pro Glu Arg Leu Phe Leu Pro Arg Val Cys Gly Thr Thr
1 5 10 15

Leu His Leu Leu Leu Gly Leu Leu Leu Val Leu Leu Pro Gly Ala
20 25 30

Gln Gly Leu Pro Gly Val Gly Leu Thr Pro Ser Ala Ala Gln Thr Ala
35 40 45

Arg Gln His Pro Lys Met His Leu Ala His Ser Thr Leu Lys Pro Ala
50 55 60

Ala His Leu Ile Gly Asp Pro Ser Lys Gln Asn Ser Leu Leu Trp Arg
65 70 75 80

Ala Asn Thr Asp Arg Ala Phe Leu Gln Asp Gly Phe Ser Leu Ser Asn
85 90 95

Asn Ser Leu Leu Val Pro Thr Ser Gly Ile Tyr Phe Val Tyr Ser Gln
100 105 110

Val Val Phe Ser Gly Lys Ala Tyr Ser Pro Lys Ala Thr Ser Ser Pro
115 120 125

Leu Tyr Leu Ala His Glu Val Gln Leu Phe Ser Ser Gln Tyr Pro Phe
130 135 140

His Val Pro Leu Leu Ser Ser Gln Lys Met Val Tyr Pro Gly Leu Gln
145 150 155 160

Glu Pro Trp Leu His Ser Met Tyr His Gly Ala Ala Phe Gln Leu Thr
165 170 175

-continued

Gln Gly Asp Gln Leu Ser Thr His Thr Asp Gly Ile Pro His Leu Val
 180 185 190

Leu Ser Pro Ser Thr Val Phe Phe Gly Ala Phe Ala Leu
 195 200 205

<210> SEQ ID NO 2
 <211> LENGTH: 233
 <212> TYPE: PRT
 <213> ORGANISM: Homo sapiens
 <220> FEATURE:
 <221> NAME/KEY: MISC_FEATURE
 <223> OTHER INFORMATION: human TNFa

<400> SEQUENCE: 2

Met Ser Thr Glu Ser Met Ile Arg Asp Val Glu Leu Ala Glu Glu Ala
 1 5 10 15

Leu Pro Lys Lys Thr Gly Gly Pro Gln Gly Ser Arg Arg Cys Leu Phe
 20 25 30

Leu Ser Leu Phe Ser Phe Leu Ile Val Ala Gly Ala Thr Thr Leu Phe
 35 40 45

Cys Leu Leu His Phe Gly Val Ile Gly Pro Gln Arg Glu Glu Phe Pro
 50 55 60

Arg Asp Leu Ser Leu Ile Ser Pro Leu Ala Gln Ala Val Arg Ser Ser
 65 70 75 80

Ser Arg Thr Pro Ser Asp Lys Pro Val Ala His Val Val Ala Asn Pro
 85 90 95

Gln Ala Glu Gly Gln Leu Gln Trp Leu Asn Arg Arg Ala Asn Ala Leu
 100 105 110

Leu Ala Asn Gly Val Glu Leu Arg Asp Asn Gln Leu Val Val Pro Ser
 115 120 125

Glu Gly Leu Tyr Leu Ile Tyr Ser Gln Val Leu Phe Lys Gly Gln Gly
 130 135 140

Cys Pro Ser Thr His Val Leu Leu Thr His Thr Ile Ser Arg Ile Ala
 145 150 155 160

Val Ser Tyr Gln Thr Lys Val Asn Leu Leu Ser Ala Ile Lys Ser Pro
 165 170 175

Cys Gln Arg Glu Thr Pro Glu Gly Ala Glu Ala Lys Pro Trp Tyr Glu
 180 185 190

Pro Ile Tyr Leu Gly Gly Val Phe Gln Leu Glu Lys Gly Asp Arg Leu
 195 200 205

Ser Ala Glu Ile Asn Arg Pro Asp Tyr Leu Asp Phe Ala Glu Ser Gly
 210 215 220

Gln Val Tyr Phe Gly Ile Ile Ala Leu
 225 230

<210> SEQ ID NO 3
 <211> LENGTH: 244
 <212> TYPE: PRT
 <213> ORGANISM: Homo sapiens
 <220> FEATURE:
 <221> NAME/KEY: MISC_FEATURE
 <223> OTHER INFORMATION: human LTA
 <220> FEATURE:
 <221> NAME/KEY: MISC_FEATURE
 <223> OTHER INFORMATION: human LTB

<400> SEQUENCE: 3

Met Gly Ala Leu Gly Leu Glu Gly Arg Gly Gly Arg Leu Gln Gly Arg
 1 5 10 15

-continued

Gly Ser Leu Leu Leu Ala Val Ala Gly Ala Thr Ser Leu Val Thr Leu
 20 25 30
 Leu Leu Ala Val Pro Ile Thr Val Leu Ala Val Leu Ala Leu Val Pro
 35 40 45
 Gln Asp Gln Gly Gly Leu Val Thr Glu Thr Ala Asp Pro Gly Ala Gln
 50 55 60
 Ala Gln Gln Gly Leu Gly Phe Gln Lys Leu Pro Glu Glu Glu Pro Glu
 65 70 75 80
 Thr Asp Leu Ser Pro Gly Leu Pro Ala Ala His Leu Ile Gly Ala Pro
 85 90 95
 Leu Lys Gly Gln Gly Leu Gly Trp Glu Thr Thr Lys Glu Gln Ala Phe
 100 105 110
 Leu Thr Ser Gly Thr Gln Phe Ser Asp Ala Glu Gly Leu Ala Leu Pro
 115 120 125
 Gln Asp Gly Leu Tyr Tyr Leu Tyr Cys Leu Val Gly Tyr Arg Gly Arg
 130 135 140
 Ala Pro Pro Gly Gly Gly Asp Pro Gln Gly Arg Ser Val Thr Leu Arg
 145 150 155 160
 Ser Ser Leu Tyr Arg Ala Gly Gly Ala Tyr Gly Pro Gly Thr Pro Glu
 165 170 175
 Leu Leu Leu Glu Gly Ala Glu Thr Val Thr Pro Val Leu Asp Pro Ala
 180 185 190
 Arg Arg Gln Gly Tyr Gly Pro Leu Trp Tyr Thr Ser Val Gly Phe Gly
 195 200 205
 Gly Leu Val Gln Leu Arg Arg Gly Glu Arg Val Tyr Val Asn Ile Ser
 210 215 220
 His Pro Asp Met Val Asp Phe Ala Arg Gly Lys Thr Phe Phe Gly Ala
 225 230 235 240
 Val Met Val Gly

<210> SEQ ID NO 4
 <211> LENGTH: 183
 <212> TYPE: PRT
 <213> ORGANISM: Homo sapiens
 <220> FEATURE:
 <221> NAME/KEY: MISC_FEATURE
 <223> OTHER INFORMATION: human OX40L

<400> SEQUENCE: 4

Met Glu Arg Val Gln Pro Leu Glu Glu Asn Val Gly Asn Ala Ala Arg
 1 5 10 15
 Pro Arg Phe Glu Arg Asn Lys Leu Leu Leu Val Ala Ser Val Ile Gln
 20 25 30
 Gly Leu Gly Leu Leu Leu Cys Phe Thr Tyr Ile Cys Leu His Phe Ser
 35 40 45
 Ala Leu Gln Val Ser His Arg Tyr Pro Arg Ile Gln Ser Ile Lys Val
 50 55 60
 Gln Phe Thr Glu Tyr Lys Lys Glu Lys Gly Phe Ile Leu Thr Ser Gln
 65 70 75 80
 Lys Glu Asp Glu Ile Met Lys Val Gln Asn Asn Ser Val Ile Ile Asn
 85 90 95
 Cys Asp Gly Phe Tyr Leu Ile Ser Leu Lys Gly Tyr Phe Ser Gln Glu
 100 105 110
 Val Asn Ile Ser Leu His Tyr Gln Lys Asp Glu Glu Pro Leu Phe Gln
 115 120 125

-continued

Leu Lys Lys Val Arg Ser Val Asn Ser Leu Met Val Ala Ser Leu Thr
 130 135 140

Tyr Lys Asp Lys Val Tyr Leu Asn Val Thr Thr Asp Asn Thr Ser Leu
 145 150 155 160

Asp Asp Phe His Val Asn Gly Gly Glu Leu Ile Leu Ile His Gln Asn
 165 170 175

Pro Gly Glu Phe Cys Val Leu
 180

<210> SEQ ID NO 5
 <211> LENGTH: 261
 <212> TYPE: PRT
 <213> ORGANISM: Homo sapiens
 <220> FEATURE:
 <221> NAME/KEY: MISC_FEATURE
 <223> OTHER INFORMATION: human CD40L

<400> SEQUENCE: 5

Met Ile Glu Thr Tyr Asn Gln Thr Ser Pro Arg Ser Ala Ala Thr Gly
 1 5 10 15

Leu Pro Ile Ser Met Lys Ile Phe Met Tyr Leu Leu Thr Val Phe Leu
 20 25 30

Ile Thr Gln Met Ile Gly Ser Ala Leu Phe Ala Val Tyr Leu His Arg
 35 40 45

Arg Leu Asp Lys Ile Glu Asp Glu Arg Asn Leu His Glu Asp Phe Val
 50 55 60

Phe Met Lys Thr Ile Gln Arg Cys Asn Thr Gly Glu Arg Ser Leu Ser
 65 70 75 80

Leu Leu Asn Cys Glu Glu Ile Lys Ser Gln Phe Glu Gly Phe Val Lys
 85 90 95

Asp Ile Met Leu Asn Lys Glu Glu Thr Lys Lys Glu Asn Ser Phe Glu
 100 105 110

Met Gln Lys Gly Asp Gln Asn Pro Gln Ile Ala Ala His Val Ile Ser
 115 120 125

Glu Ala Ser Ser Lys Thr Thr Ser Val Leu Gln Trp Ala Glu Lys Gly
 130 135 140

Tyr Tyr Thr Met Ser Asn Asn Leu Val Thr Leu Glu Asn Gly Lys Gln
 145 150 155 160

Leu Thr Val Lys Arg Gln Gly Leu Tyr Tyr Ile Tyr Ala Gln Val Thr
 165 170 175

Phe Cys Ser Asn Arg Glu Ala Ser Ser Gln Ala Pro Phe Ile Ala Ser
 180 185 190

Leu Cys Leu Lys Ser Pro Gly Arg Phe Glu Arg Ile Leu Leu Arg Ala
 195 200 205

Ala Asn Thr His Ser Ser Ala Lys Pro Cys Gly Gln Gln Ser Ile His
 210 215 220

Leu Gly Gly Val Phe Glu Leu Gln Pro Gly Ala Ser Val Phe Val Asn
 225 230 235 240

Val Thr Asp Pro Ser Gln Val Ser His Gly Thr Gly Phe Thr Ser Phe
 245 250 255

Gly Leu Leu Lys Leu
 260

<210> SEQ ID NO 6
 <211> LENGTH: 281
 <212> TYPE: PRT

-continued

<213> ORGANISM: Homo sapiens
 <220> FEATURE:
 <221> NAME/KEY: MISC_FEATURE
 <223> OTHER INFORMATION: human CD95L

<400> SEQUENCE: 6

```

Met Gln Gln Pro Phe Asn Tyr Pro Tyr Pro Gln Ile Tyr Trp Val Asp
1          5          10          15
Ser Ser Ala Ser Ser Pro Trp Ala Pro Pro Gly Thr Val Leu Pro Cys
20          25          30
Pro Thr Ser Val Pro Arg Arg Pro Gly Gln Arg Arg Pro Pro Pro Pro
35          40          45
Pro Pro Pro Pro Pro Leu Pro Pro Pro Pro Pro Pro Pro Leu Pro
50          55          60
Pro Leu Pro Leu Pro Pro Leu Lys Lys Arg Gly Asn His Ser Thr Gly
65          70          75          80
Leu Cys Leu Leu Val Met Phe Phe Met Val Leu Val Ala Leu Val Gly
85          90          95
Leu Gly Leu Gly Met Phe Gln Leu Phe His Leu Gln Lys Glu Leu Ala
100         105         110
Glu Leu Arg Glu Ser Thr Ser Gln Met His Thr Ala Ser Ser Leu Glu
115        120        125
Lys Gln Ile Gly His Pro Ser Pro Pro Pro Glu Lys Lys Glu Leu Arg
130        135        140
Lys Val Ala His Leu Thr Gly Lys Ser Asn Ser Arg Ser Met Pro Leu
145        150        155        160
Glu Trp Glu Asp Thr Tyr Gly Ile Val Leu Leu Ser Gly Val Lys Tyr
165        170        175
Lys Lys Gly Gly Leu Val Ile Asn Glu Thr Gly Leu Tyr Phe Val Tyr
180        185        190
Ser Lys Val Tyr Phe Arg Gly Gln Ser Cys Asn Asn Leu Pro Leu Ser
195        200        205
His Lys Val Tyr Met Arg Asn Ser Lys Tyr Pro Gln Asp Leu Val Met
210        215        220
Met Glu Gly Lys Met Met Ser Tyr Cys Thr Thr Gly Gln Met Trp Ala
225        230        235        240
Arg Ser Ser Tyr Leu Gly Ala Val Phe Asn Leu Thr Ser Ala Asp His
245        250        255
Leu Tyr Val Asn Val Ser Glu Leu Ser Leu Val Asn Phe Glu Glu Ser
260        265        270
Gln Thr Phe Phe Gly Leu Tyr Lys Leu
275        280

```

<210> SEQ ID NO 7
 <211> LENGTH: 193
 <212> TYPE: PRT
 <213> ORGANISM: Homo sapiens
 <220> FEATURE:
 <221> NAME/KEY: MISC_FEATURE
 <223> OTHER INFORMATION: human CD27L

<400> SEQUENCE: 7

```

Met Pro Glu Glu Gly Ser Gly Cys Ser Val Arg Arg Arg Pro Tyr Gly
1          5          10          15
Cys Val Leu Arg Ala Ala Leu Val Pro Leu Val Ala Gly Leu Val Ile
20          25          30
Cys Leu Val Val Cys Ile Gln Arg Phe Ala Gln Ala Gln Gln Leu

```

-continued

35				40				45							
Pro	Leu	Glu	Ser	Leu	Gly	Trp	Asp	Val	Ala	Glu	Leu	Gln	Leu	Asn	His
50						55					60				
Thr	Gly	Pro	Gln	Gln	Asp	Pro	Arg	Leu	Tyr	Trp	Gln	Gly	Gly	Pro	Ala
65					70					75					80
Leu	Gly	Arg	Ser	Phe	Leu	His	Gly	Pro	Glu	Leu	Asp	Lys	Gly	Gln	Leu
				85					90					95	
Arg	Ile	His	Arg	Asp	Gly	Ile	Tyr	Met	Val	His	Ile	Gln	Val	Thr	Leu
			100					105					110		
Ala	Ile	Cys	Ser	Ser	Thr	Thr	Ala	Ser	Arg	His	His	Pro	Thr	Thr	Leu
		115					120					125			
Ala	Val	Gly	Ile	Cys	Ser	Pro	Ala	Ser	Arg	Ser	Ile	Ser	Leu	Leu	Arg
	130					135					140				
Leu	Ser	Phe	His	Gln	Gly	Cys	Thr	Ile	Ala	Ser	Gln	Arg	Leu	Thr	Pro
145					150					155					160
Leu	Ala	Arg	Gly	Asp	Thr	Leu	Cys	Thr	Asn	Leu	Thr	Gly	Thr	Leu	Leu
				165					170					175	
Pro	Ser	Arg	Asn	Thr	Asp	Glu	Thr	Phe	Phe	Gly	Val	Gln	Trp	Val	Arg
			180					185					190		

Pro

<210> SEQ ID NO 8
 <211> LENGTH: 234
 <212> TYPE: PRT
 <213> ORGANISM: Homo sapiens
 <220> FEATURE:
 <221> NAME/KEY: MISC_FEATURE
 <223> OTHER INFORMATION: human CD30L

<400> SEQUENCE: 8

Met	Asp	Pro	Gly	Leu	Gln	Gln	Ala	Leu	Asn	Gly	Met	Ala	Pro	Pro	Gly
1				5					10					15	
Asp	Thr	Ala	Met	His	Val	Pro	Ala	Gly	Ser	Val	Ala	Ser	His	Leu	Gly
			20					25					30		
Thr	Thr	Ser	Arg	Ser	Tyr	Phe	Tyr	Leu	Thr	Thr	Ala	Thr	Leu	Ala	Leu
		35					40					45			
Cys	Leu	Val	Phe	Thr	Val	Ala	Thr	Ile	Met	Val	Leu	Val	Val	Gln	Arg
	50					55					60				
Thr	Asp	Ser	Ile	Pro	Asn	Ser	Pro	Asp	Asn	Val	Pro	Leu	Lys	Gly	Gly
65					70					75					80
Asn	Cys	Ser	Glu	Asp	Leu	Leu	Cys	Ile	Leu	Lys	Arg	Ala	Pro	Phe	Lys
				85					90					95	
Lys	Ser	Trp	Ala	Tyr	Leu	Gln	Val	Ala	Lys	His	Leu	Asn	Lys	Thr	Lys
			100					105					110		
Leu	Ser	Trp	Asn	Lys	Asp	Gly	Ile	Leu	His	Gly	Val	Arg	Tyr	Gln	Asp
		115					120					125			
Gly	Asn	Leu	Val	Ile	Gln	Phe	Pro	Gly	Leu	Tyr	Phe	Ile	Ile	Cys	Gln
	130					135					140				
Leu	Gln	Phe	Leu	Val	Gln	Cys	Pro	Asn	Asn	Ser	Val	Asp	Leu	Lys	Leu
145					150					155					160
Glu	Leu	Leu	Ile	Asn	Lys	His	Ile	Lys	Lys	Gln	Ala	Leu	Val	Thr	Val
				165					170					175	
Cys	Glu	Ser	Gly	Met	Gln	Thr	Lys	His	Val	Tyr	Gln	Asn	Leu	Ser	Gln
				180					185				190		
Phe	Leu	Leu	Asp	Tyr	Leu	Gln	Val	Asn	Thr	Thr	Ile	Ser	Val	Asn	Val

-continued

195	200	205
Asp Thr Phe Gln Tyr Ile Asp Thr Ser Thr Phe Pro Leu Glu Asn Val 210	215	220
Leu Ser Ile Phe Leu Tyr Ser Asn Ser Asp 225	230	
 <210> SEQ ID NO 9 <211> LENGTH: 254 <212> TYPE: PRT <213> ORGANISM: Homo sapiens <220> FEATURE: <221> NAME/KEY: MISC_FEATURE <223> OTHER INFORMATION: human CD137L		
 <400> SEQUENCE: 9		
Met Glu Tyr Ala Ser Asp Ala Ser Leu Asp Pro Glu Ala Pro Trp Pro 1	5	10 15
Pro Ala Pro Arg Ala Arg Ala Cys Arg Val Leu Pro Trp Ala Leu Val 20	25	30
Ala Gly Leu Leu Leu Leu Leu Leu Ala Ala Ala Cys Ala Val Phe 35	40	45
Leu Ala Cys Pro Trp Ala Val Ser Gly Ala Arg Ala Ser Pro Gly Ser 50	55	60
Ala Ala Ser Pro Arg Leu Arg Glu Gly Pro Glu Leu Ser Pro Asp Asp 65	70	75 80
Pro Ala Gly Leu Leu Asp Leu Arg Gln Gly Met Phe Ala Gln Leu Val 85	90	95
Ala Gln Asn Val Leu Leu Ile Asp Gly Pro Leu Ser Trp Tyr Ser Asp 100	105	110
Pro Gly Leu Ala Gly Val Ser Leu Thr Gly Gly Leu Ser Tyr Lys Glu 115	120	125
Asp Thr Lys Glu Leu Val Val Ala Lys Ala Gly Val Tyr Tyr Val Phe 130	135	140
Phe Gln Leu Glu Leu Arg Arg Val Val Ala Gly Glu Gly Ser Gly Ser 145	150	155 160
Val Ser Leu Ala Leu His Leu Gln Pro Leu Arg Ser Ala Ala Gly Ala 165	170	175
Ala Ala Leu Ala Leu Thr Val Asp Leu Pro Pro Ala Ser Ser Glu Ala 180	185	190
Arg Asn Ser Ala Phe Gly Phe Gln Gly Arg Leu Leu His Leu Ser Ala 195	200	205
Gly Gln Arg Leu Gly Val His Leu His Thr Glu Ala Arg Ala Arg His 210	215	220
Ala Trp Gln Leu Thr Gln Gly Ala Thr Val Leu Gly Leu Phe Arg Val 225	230	235 240
Thr Pro Glu Ile Pro Ala Gly Leu Pro Ser Pro Arg Ser Glu 245	250	

<210> SEQ ID NO 10
<211> LENGTH: 281
<212> TYPE: PRT
<213> ORGANISM: Homo sapiens
<220> FEATURE:
<221> NAME/KEY: MISC_FEATURE
<223> OTHER INFORMATION: human TRAIL

<400> SEQUENCE: 10

Met Ala Met Met Glu Val Gln Gly Gly Pro Ser Leu Gly Gln Thr Cys

-continued

1	5	10	15
Val Leu Ile	Val Ile Phe Thr	Val Leu Leu Gln Ser	Leu Cys Val Ala
	20	25	30
Val Thr Tyr	Val Tyr Phe Thr	Asn Glu Leu Lys Gln	Met Gln Asp Lys
	35	40	45
Tyr Ser Lys	Ser Gly Ile Ala Cys Phe	Leu Lys Glu Asp	Asp Ser Tyr
	50	55	60
Trp Asp Pro	Asn Asp Glu Glu Ser	Met Asn Ser Pro	Cys Trp Gln Val
	65	70	75
Lys Trp Gln	Leu Arg Gln Leu Val	Arg Lys Met Ile	Leu Arg Thr Ser
	85	90	95
Glu Glu Thr	Ile Ser Thr Val	Gln Glu Lys Gln	Gln Asn Ile Ser Pro
	100	105	110
Leu Val Arg	Glu Arg Gly Pro	Gln Arg Val Ala	Ala His Ile Thr Gly
	115	120	125
Thr Arg Gly	Arg Ser Asn Thr	Leu Ser Ser Pro	Asn Ser Lys Asn Glu
	130	135	140
Lys Ala Leu	Gly Arg Lys Ile	Asn Ser Trp Glu	Ser Ser Arg Ser Gly
	145	150	155
His Ser Phe	Leu Ser Asn Leu	His Leu Arg Asn	Gly Glu Leu Val Ile
	165	170	175
His Glu Lys	Gly Phe Tyr Tyr	Ile Tyr Ser Gln	Thr Tyr Phe Arg Phe
	180	185	190
Gln Glu Glu	Ile Lys Glu Asn	Thr Lys Asn Asp	Lys Gln Met Val Gln
	195	200	205
Tyr Ile Tyr	Lys Tyr Thr Ser	Tyr Tyr Pro Asp	Pro Ile Leu Leu Met Lys
	210	215	220
Ser Ala Arg	Asn Ser Cys Trp	Ser Lys Asp Ala	Glu Tyr Gly Leu Tyr
	225	230	235
Ser Ile Tyr	Gln Gly Gly Ile	Phe Glu Leu Lys	Glu Asn Asp Arg Ile
	245	250	255
Phe Val Ser	Val Thr Asn Glu	His Leu Ile Asp	Met Asp His Glu Ala
	260	265	270
Ser Phe Phe	Gly Ala Phe Leu	Val Gly	
	275	280	

<210> SEQ ID NO 11
 <211> LENGTH: 317
 <212> TYPE: PRT
 <213> ORGANISM: Homo sapiens
 <220> FEATURE:
 <221> NAME/KEY: MISC_FEATURE
 <223> OTHER INFORMATION: human RANKL

<400> SEQUENCE: 11

Met Arg Arg	Ala Ser Arg Asp	Tyr Thr Lys Tyr	Leu Arg Gly Ser Glu
	5	10	15
Glu Met Gly	Gly Gly Pro Gly	Ala Pro His Glu	Gly Pro Leu His Ala
	20	25	30
Pro Pro Pro	Pro Ala Pro His	Gln Pro Pro Ala	Ala Ser Arg Ser Met
	35	40	45
Phe Val Ala	Leu Leu Gly Leu	Gly Leu Gly Gln	Val Val Cys Ser Val
	50	55	60
Ala Leu Phe	Phe Tyr Phe Arg	Ala Gln Met Asp	Pro Asn Arg Ile Ser
	65	70	75
			80

-continued

Glu	Asp	Gly	Thr	His	Cys	Ile	Tyr	Arg	Ile	Leu	Arg	Leu	His	Glu	Asn
				85					90					95	
Ala	Asp	Phe	Gln	Asp	Thr	Thr	Leu	Glu	Ser	Gln	Asp	Thr	Lys	Leu	Ile
			100					105					110		
Pro	Asp	Ser	Cys	Arg	Arg	Ile	Lys	Gln	Ala	Phe	Gln	Gly	Ala	Val	Gln
		115					120					125			
Lys	Glu	Leu	Gln	His	Ile	Val	Gly	Ser	Gln	His	Ile	Arg	Ala	Glu	Lys
	130					135					140				
Ala	Met	Val	Asp	Gly	Ser	Trp	Leu	Asp	Leu	Ala	Lys	Arg	Ser	Lys	Leu
145					150					155					160
Glu	Ala	Gln	Pro	Phe	Ala	His	Leu	Thr	Ile	Asn	Ala	Thr	Asp	Ile	Pro
				165					170					175	
Ser	Gly	Ser	His	Lys	Val	Ser	Leu	Ser	Ser	Trp	Tyr	His	Asp	Arg	Gly
			180					185					190		
Trp	Ala	Lys	Ile	Ser	Asn	Met	Thr	Phe	Ser	Asn	Gly	Lys	Leu	Ile	Val
		195					200					205			
Asn	Gln	Asp	Gly	Phe	Tyr	Tyr	Leu	Tyr	Ala	Asn	Ile	Cys	Phe	Arg	His
	210					215					220				
His	Glu	Thr	Ser	Gly	Asp	Leu	Ala	Thr	Glu	Tyr	Leu	Gln	Leu	Met	Val
225					230					235					240
Tyr	Val	Thr	Lys	Thr	Ser	Ile	Lys	Ile	Pro	Ser	Ser	His	Thr	Leu	Met
				245					250					255	
Lys	Gly	Gly	Ser	Thr	Lys	Tyr	Trp	Ser	Gly	Asn	Ser	Glu	Phe	His	Phe
			260					265					270		
Tyr	Ser	Ile	Asn	Val	Gly	Gly	Phe	Phe	Lys	Leu	Arg	Ser	Gly	Glu	Glu
		275					280					285			
Ile	Ser	Ile	Glu	Val	Ser	Asn	Pro	Ser	Leu	Leu	Asp	Pro	Asp	Gln	Asp
	290					295					300				
Ala	Thr	Tyr	Phe	Gly	Ala	Phe	Lys	Val	Arg	Asp	Ile	Asp			
305					310					315					

<210> SEQ ID NO 12
<211> LENGTH: 249
<212> TYPE: PRT
<213> ORGANISM: Homo sapiens
<220> FEATURE:
<221> NAME/KEY: MISC_FEATURE
<223> OTHER INFORMATION: human TWEAK

<400> SEQUENCE: 12

Met	Ala	Ala	Arg	Arg	Ser	Gln	Arg	Arg	Arg	Gly	Arg	Arg	Gly	Glu	Pro
1				5					10					15	
Gly	Thr	Ala	Leu	Leu	Val	Pro	Leu	Ala	Leu	Gly	Leu	Gly	Leu	Ala	Leu
			20					25					30		
Ala	Cys	Leu	Gly	Leu	Leu	Leu	Ala	Val	Val	Ser	Leu	Gly	Ser	Arg	Ala
		35					40					45			
Ser	Leu	Ser	Ala	Gln	Glu	Pro	Ala	Gln	Glu	Glu	Leu	Val	Ala	Glu	Glu
	50					55					60				
Asp	Gln	Asp	Pro	Ser	Glu	Leu	Asn	Pro	Gln	Thr	Glu	Glu	Ser	Gln	Asp
65					70					75					80
Pro	Ala	Pro	Phe	Leu	Asn	Arg	Leu	Val	Arg	Pro	Arg	Arg	Ser	Ala	Pro
				85					90					95	
Lys	Gly	Arg	Lys	Thr	Arg	Ala	Arg	Arg	Ala	Ile	Ala	Ala	His	Tyr	Glu
			100					105					110		
Val	His	Pro	Arg	Pro	Gly	Gln	Asp	Gly	Ala	Gln	Ala	Gly	Val	Asp	Gly
		115					120					125			

-continued

Thr Val Ser Gly Trp Glu Glu Ala Arg Ile Asn Ser Ser Ser Pro Leu
 130 135 140
 Arg Tyr Asn Arg Gln Ile Gly Glu Phe Ile Val Thr Arg Ala Gly Leu
 145 150 155 160
 Tyr Tyr Leu Tyr Cys Gln Val His Phe Asp Glu Gly Lys Ala Val Tyr
 165 170 175
 Leu Lys Leu Asp Leu Leu Val Asp Gly Val Leu Ala Leu Arg Cys Leu
 180 185 190
 Glu Glu Phe Ser Ala Thr Ala Ala Ser Ser Leu Gly Pro Gln Leu Arg
 195 200 205
 Leu Cys Gln Val Ser Gly Leu Leu Ala Leu Arg Pro Gly Ser Ser Leu
 210 215 220
 Arg Ile Arg Thr Leu Pro Trp Ala His Leu Lys Ala Ala Pro Phe Leu
 225 230 235 240
 Thr Tyr Phe Gly Leu Phe Gln Val His
 245

<210> SEQ ID NO 13
 <211> LENGTH: 247
 <212> TYPE: PRT
 <213> ORGANISM: Homo sapiens
 <220> FEATURE:
 <221> NAME/KEY: MISC_FEATURE
 <223> OTHER INFORMATION: human APRIL_ver1

<400> SEQUENCE: 13

Met Pro Ala Ser Ser Pro Phe Leu Leu Ala Pro Lys Gly Pro Pro Gly
 1 5 10 15
 Asn Met Gly Gly Pro Val Arg Glu Pro Ala Leu Ser Val Ala Leu Trp
 20 25 30
 Leu Ser Trp Gly Ala Ala Leu Gly Ala Val Ala Cys Ala Met Ala Leu
 35 40 45
 Leu Thr Gln Gln Thr Glu Leu Gln Ser Leu Arg Arg Glu Val Ser Arg
 50 55 60
 Leu Gln Gly Thr Gly Gly Pro Ser Gln Asn Gly Glu Gly Tyr Pro Trp
 65 70 75 80
 Gln Ser Leu Pro Glu Gln Ser Ser Asp Ala Leu Glu Ala Trp Glu Asn
 85 90 95
 Gly Glu Arg Ser Arg Lys Arg Arg Ala Val Leu Thr Gln Lys Gln Lys
 100 105 110
 Lys Gln His Ser Val Leu His Leu Val Pro Ile Asn Ala Thr Ser Lys
 115 120 125
 Asp Asp Ser Asp Val Thr Glu Val Met Trp Gln Pro Ala Leu Arg Arg
 130 135 140
 Gly Arg Gly Leu Gln Ala Gln Gly Tyr Gly Val Arg Ile Gln Asp Ala
 145 150 155 160
 Gly Val Tyr Leu Leu Tyr Ser Gln Val Leu Phe Gln Asp Val Thr Phe
 165 170 175
 Thr Met Gly Gln Val Val Ser Arg Glu Gly Gln Gly Arg Gln Glu Thr
 180 185 190
 Leu Phe Arg Cys Ile Arg Ser Met Pro Ser His Pro Asp Arg Ala Tyr
 195 200 205
 Asn Ser Cys Tyr Ser Ala Gly Val Phe His Leu His Gln Gly Asp Ile
 210 215 220
 Leu Ser Val Ile Ile Pro Arg Ala Arg Ala Lys Leu Asn Leu Ser Pro

-continued

225 230 235 240

His Gly Thr Phe Leu Gly Leu
 245

<210> SEQ ID NO 14
 <211> LENGTH: 250
 <212> TYPE: PRT
 <213> ORGANISM: Homo sapiens
 <220> FEATURE:
 <221> NAME/KEY: MISC_FEATURE
 <223> OTHER INFORMATION: human APRIL_ver2

<400> SEQUENCE: 14

Met Pro Ala Ser Ser Pro Phe Leu Leu Ala Pro Lys Gly Pro Pro Gly
 1 5 10 15

Asn Met Gly Gly Pro Val Arg Glu Pro Ala Leu Ser Val Ala Leu Trp
 20 25 30

Leu Ser Trp Gly Ala Ala Leu Gly Ala Val Ala Cys Ala Met Ala Leu
 35 40 45

Leu Thr Gln Gln Thr Glu Leu Gln Ser Leu Arg Arg Glu Val Ser Arg
 50 55 60

Leu Gln Gly Thr Gly Gly Pro Ser Gln Asn Gly Glu Gly Tyr Pro Trp
 65 70 75 80

Gln Ser Leu Pro Glu Gln Ser Ser Asp Ala Leu Glu Ala Trp Glu Asn
 85 90 95

Gly Glu Arg Ser Arg Lys Arg Arg Ala Val Leu Thr Gln Lys Gln Lys
 100 105 110

Lys Gln His Ser Val Leu His Leu Val Pro Ile Asn Ala Thr Ser Lys
 115 120 125

Asp Asp Ser Asp Val Thr Glu Val Met Trp Gln Pro Ala Leu Arg Arg
 130 135 140

Gly Arg Gly Leu Gln Ala Gln Gly Tyr Gly Val Arg Ile Gln Asp Ala
 145 150 155 160

Gly Val Tyr Leu Leu Tyr Ser Gln Val Leu Phe Gln Asp Val Thr Phe
 165 170 175

Thr Met Gly Gln Val Val Ser Arg Glu Gly Gln Gly Arg Gln Glu Thr
 180 185 190

Leu Phe Arg Cys Ile Arg Ser Met Pro Ser His Pro Asp Arg Ala Tyr
 195 200 205

Asn Ser Cys Tyr Ser Ala Gly Val Phe His Leu His Gln Gly Asp Ile
 210 215 220

Leu Ser Val Ile Ile Pro Arg Ala Arg Ala Lys Leu Asn Leu Ser Pro
 225 230 235 240

His Gly Thr Phe Leu Gly Phe Val Lys Leu
 245 250

<210> SEQ ID NO 15
 <211> LENGTH: 285
 <212> TYPE: PRT
 <213> ORGANISM: Homo sapiens
 <220> FEATURE:
 <221> NAME/KEY: MISC_FEATURE
 <223> OTHER INFORMATION: human BAFF

<400> SEQUENCE: 15

Met Asp Asp Ser Thr Glu Arg Glu Gln Ser Arg Leu Thr Ser Cys Leu
 1 5 10 15

Lys Lys Arg Glu Glu Met Lys Leu Lys Glu Cys Val Ser Ile Leu Pro

-continued

20	25	30		
Arg Lys Glu Ser Pro Ser Val Arg Ser Ser Lys Asp Gly Lys Leu Leu			35	40 45
Ala Ala Thr Leu Leu Leu Ala Leu Leu Ser Cys Cys Leu Thr Val Val			50	55 60
Ser Phe Tyr Gln Val Ala Ala Leu Gln Gly Asp Leu Ala Ser Leu Arg			65	70 75 80
Ala Glu Leu Gln Gly His His Ala Glu Lys Leu Pro Ala Gly Ala Gly			85	90 95
Ala Pro Lys Ala Gly Leu Glu Glu Ala Pro Ala Val Thr Ala Gly Leu			100	105 110
Lys Ile Phe Glu Pro Pro Ala Pro Gly Glu Gly Asn Ser Ser Gln Asn			115	120 125
Ser Arg Asn Lys Arg Ala Val Gln Gly Pro Glu Glu Thr Val Thr Gln			130	135 140
Asp Cys Leu Gln Leu Ile Ala Asp Ser Glu Thr Pro Thr Ile Gln Lys			145	150 155 160
Gly Ser Tyr Thr Phe Val Pro Trp Leu Leu Ser Phe Lys Arg Gly Ser			165	170 175
Ala Leu Glu Glu Lys Glu Asn Lys Ile Leu Val Lys Glu Thr Gly Tyr			180	185 190
Phe Phe Ile Tyr Gly Gln Val Leu Tyr Thr Asp Lys Thr Tyr Ala Met			195	200 205
Gly His Leu Ile Gln Arg Lys Lys Val His Val Phe Gly Asp Glu Leu			210	215 220
Ser Leu Val Thr Leu Phe Arg Cys Ile Gln Asn Met Pro Glu Thr Leu			225	230 235 240
Pro Asn Asn Ser Cys Tyr Ser Ala Gly Ile Ala Lys Leu Glu Glu Gly			245	250 255
Asp Glu Leu Gln Leu Ala Ile Pro Arg Glu Asn Ala Gln Ile Ser Leu			260	265 270
Asp Gly Asp Val Thr Phe Phe Gly Ala Leu Lys Leu Leu			275	280 285

<210> SEQ ID NO 16
 <211> LENGTH: 240
 <212> TYPE: PRT
 <213> ORGANISM: Homo sapiens
 <220> FEATURE:
 <221> NAME/KEY: MISC_FEATURE
 <223> OTHER INFORMATION: human LIGHT
 <400> SEQUENCE: 16

Met Glu Glu Ser Val Val Arg Pro Ser Val Phe Val Val Asp Gly Gln			1	5 10 15
Thr Asp Ile Pro Phe Thr Arg Leu Gly Arg Ser His Arg Arg Gln Ser			20	25 30
Cys Ser Val Ala Arg Val Gly Leu Gly Leu Leu Leu Leu Leu Met Gly			35	40 45
Ala Gly Leu Ala Val Gln Gly Trp Phe Leu Leu Gln Leu His Trp Arg			50	55 60
Leu Gly Glu Met Val Thr Arg Leu Pro Asp Gly Pro Ala Gly Ser Trp			65	70 75 80
Glu Gln Leu Ile Gln Glu Arg Arg Ser His Glu Val Asn Pro Ala Ala			85	90 95

-continued

His Leu Thr Gly Ala Asn Ser Ser Leu Thr Gly Ser Gly Gly Pro Leu
 100 105 110

 Leu Trp Glu Thr Gln Leu Gly Leu Ala Phe Leu Arg Gly Leu Ser Tyr
 115 120 125

 His Asp Gly Ala Leu Val Val Thr Lys Ala Gly Tyr Tyr Tyr Ile Tyr
 130 135 140

 Ser Lys Val Gln Leu Gly Gly Val Gly Cys Pro Leu Gly Leu Ala Ser
 145 150 155 160

 Thr Ile Thr His Gly Leu Tyr Lys Arg Thr Pro Arg Tyr Pro Glu Glu
 165 170 175

 Leu Glu Leu Leu Val Ser Gln Gln Ser Pro Cys Gly Arg Ala Thr Ser
 180 185 190

 Ser Ser Arg Val Trp Trp Asp Ser Ser Phe Leu Gly Gly Val Val His
 195 200 205

 Leu Glu Ala Gly Glu Lys Val Val Val Arg Val Leu Asp Glu Arg Leu
 210 215 220

 Val Arg Leu Arg Asp Gly Thr Arg Ser Tyr Phe Gly Ala Phe Met Val
 225 230 235 240

<210> SEQ ID NO 17
 <211> LENGTH: 251
 <212> TYPE: PRT
 <213> ORGANISM: Homo sapiens
 <220> FEATURE:
 <221> NAME/KEY: MISC_FEATURE
 <223> OTHER INFORMATION: human TL1A

<400> SEQUENCE: 17

Met Ala Glu Asp Leu Gly Leu Ser Phe Gly Glu Thr Ala Ser Val Glu
 1 5 10 15

 Met Leu Pro Glu His Gly Ser Cys Arg Pro Lys Ala Arg Ser Ser Ser
 20 25 30

 Ala Arg Trp Ala Leu Thr Cys Cys Leu Val Leu Leu Pro Phe Leu Ala
 35 40 45

 Gly Leu Thr Thr Tyr Leu Leu Val Ser Gln Leu Arg Ala Gln Gly Glu
 50 55 60

 Ala Cys Val Gln Phe Gln Ala Leu Lys Gly Gln Glu Phe Ala Pro Ser
 65 70 75 80

 His Gln Gln Val Tyr Ala Pro Leu Arg Ala Asp Gly Asp Lys Pro Arg
 85 90 95

 Ala His Leu Thr Val Val Arg Gln Thr Pro Thr Gln His Phe Lys Asn
 100 105 110

 Gln Phe Pro Ala Leu His Trp Glu His Glu Leu Gly Leu Ala Phe Thr
 115 120 125

 Lys Asn Arg Met Asn Tyr Thr Asn Lys Phe Leu Leu Ile Pro Glu Ser
 130 135 140

 Gly Asp Tyr Phe Ile Tyr Ser Gln Val Thr Phe Arg Gly Met Thr Ser
 145 150 155 160

 Glu Cys Ser Glu Ile Arg Gln Ala Gly Arg Pro Asn Lys Pro Asp Ser
 165 170 175

 Ile Thr Val Val Ile Thr Lys Val Thr Asp Ser Tyr Pro Glu Pro Thr
 180 185 190

 Gln Leu Leu Met Gly Thr Lys Ser Val Cys Glu Val Gly Ser Asn Trp
 195 200 205

 Phe Gln Pro Ile Tyr Leu Gly Ala Met Phe Ser Leu Gln Glu Gly Asp
 210 215 220

-continued

Lys Leu Met Val Asn Val Ser Asp Ile Ser Leu Val Asp Tyr Thr Lys
225 230 235 240

Glu Asp Lys Thr Phe Phe Gly Ala Phe Leu Leu
245 250

<210> SEQ ID NO 18
<211> LENGTH: 177
<212> TYPE: PRT
<213> ORGANISM: Homo sapiens
<220> FEATURE:
<221> NAME/KEY: MISC_FEATURE
<223> OTHER INFORMATION: human GITRL

<400> SEQUENCE: 18

Met Cys Leu Ser His Leu Glu Asn Met Pro Leu Ser His Ser Arg Thr
1 5 10 15

Gln Gly Ala Gln Arg Ser Ser Trp Lys Leu Trp Leu Phe Cys Ser Ile
20 25 30

Val Met Leu Leu Phe Leu Cys Ser Phe Ser Trp Leu Ile Phe Ile Phe
35 40 45

Leu Gln Leu Glu Thr Ala Lys Glu Pro Cys Met Ala Lys Phe Gly Pro
50 55 60

Leu Pro Ser Lys Trp Gln Met Ala Ser Ser Glu Pro Pro Cys Val Asn
65 70 75 80

Lys Val Ser Asp Trp Lys Leu Glu Ile Leu Gln Asn Gly Leu Tyr Leu
85 90 95

Ile Tyr Gly Gln Val Ala Pro Asn Ala Asn Tyr Asn Asp Val Ala Pro
100 105 110

Phe Glu Val Arg Leu Tyr Lys Asn Lys Asp Met Ile Gln Thr Leu Thr
115 120 125

Asn Lys Ser Lys Ile Gln Asn Val Gly Gly Thr Tyr Glu Leu His Val
130 135 140

Gly Asp Thr Ile Asp Leu Ile Phe Asn Ser Glu His Gln Val Leu Lys
145 150 155 160

Asn Asn Thr Tyr Trp Gly Ile Ile Leu Leu Ala Asn Pro Gln Phe Ile
165 170 175

Ser

<210> SEQ ID NO 19
<211> LENGTH: 391
<212> TYPE: PRT
<213> ORGANISM: Homo sapiens
<220> FEATURE:
<221> NAME/KEY: MISC_FEATURE
<223> OTHER INFORMATION: human EDA-A1

<400> SEQUENCE: 19

Met Gly Tyr Pro Glu Val Glu Arg Arg Glu Leu Leu Pro Ala Ala Ala
1 5 10 15

Pro Arg Glu Arg Gly Ser Gln Gly Cys Gly Cys Gly Gly Ala Pro Ala
20 25 30

Arg Ala Gly Glu Gly Asn Ser Cys Leu Leu Phe Leu Gly Phe Phe Gly
35 40 45

Leu Ser Leu Ala Leu His Leu Leu Thr Leu Cys Cys Tyr Leu Glu Leu
50 55 60

Arg Ser Glu Leu Arg Arg Glu Arg Gly Ala Glu Ser Arg Leu Gly Gly
65 70 75 80

-continued

Ser Gly Thr Pro Gly Thr Ser Gly Thr Leu Ser Ser Leu Gly Gly Leu
 85 90 95
 Asp Pro Asp Ser Pro Ile Thr Ser His Leu Gly Gln Pro Ser Pro Lys
 100 105 110
 Gln Gln Pro Leu Glu Pro Gly Glu Ala Ala Leu His Ser Asp Ser Gln
 115 120 125
 Asp Gly His Gln Met Ala Leu Leu Asn Phe Phe Phe Pro Asp Glu Lys
 130 135 140
 Pro Tyr Ser Glu Glu Glu Ser Arg Arg Val Arg Arg Asn Lys Arg Ser
 145 150 155 160
 Lys Ser Asn Glu Gly Ala Asp Gly Pro Val Lys Asn Lys Lys Lys Gly
 165 170 175
 Lys Lys Ala Gly Pro Pro Gly Pro Asn Gly Pro Pro Gly Pro Pro Gly
 180 185 190
 Pro Pro Gly Pro Gln Gly Pro Pro Gly Ile Pro Gly Ile Pro Gly Ile
 195 200 205
 Pro Gly Thr Thr Val Met Gly Pro Pro Gly Pro Pro Gly Pro Pro Gly
 210 215 220
 Pro Gln Gly Pro Pro Gly Leu Gln Gly Pro Ser Gly Ala Ala Asp Lys
 225 230 235 240
 Ala Gly Thr Arg Glu Asn Gln Pro Ala Val Val His Leu Gln Gly Gln
 245 250 255
 Gly Ser Ala Ile Gln Val Lys Asn Asp Leu Ser Gly Gly Val Leu Asn
 260 265 270
 Asp Trp Ser Arg Ile Thr Met Asn Pro Lys Val Phe Lys Leu His Pro
 275 280 285
 Arg Ser Gly Glu Leu Glu Val Leu Val Asp Gly Thr Tyr Phe Ile Tyr
 290 295 300
 Ser Gln Val Glu Val Tyr Tyr Ile Asn Phe Thr Asp Phe Ala Ser Tyr
 305 310 315 320
 Glu Val Val Val Asp Glu Lys Pro Phe Leu Gln Cys Thr Arg Ser Ile
 325 330 335
 Glu Thr Gly Lys Thr Asn Tyr Asn Thr Cys Tyr Thr Ala Gly Val Cys
 340 345 350
 Leu Leu Lys Ala Arg Gln Lys Ile Ala Val Lys Met Val His Ala Asp
 355 360 365
 Ile Ser Ile Asn Met Ser Lys His Thr Thr Phe Phe Gly Ala Ile Arg
 370 375 380
 Leu Gly Glu Ala Pro Ala Ser
 385 390

<210> SEQ ID NO 20
 <211> LENGTH: 389
 <212> TYPE: PRT
 <213> ORGANISM: Homo sapiens
 <220> FEATURE:
 <221> NAME/KEY: MISC_FEATURE
 <223> OTHER INFORMATION: human EDA-A2

<400> SEQUENCE: 20

Met Gly Tyr Pro Glu Val Glu Arg Arg Glu Leu Leu Pro Ala Ala Ala
 1 5 10 15
 Pro Arg Glu Arg Gly Ser Gln Gly Cys Gly Cys Gly Gly Ala Pro Ala
 20 25 30
 Arg Ala Gly Glu Gly Asn Ser Cys Leu Leu Phe Leu Gly Phe Phe Gly
 35 40 45

-continued

Leu Ser Leu Ala Leu His Leu Leu Thr Leu Cys Cys Tyr Leu Glu Leu
 50 55 60

Arg Ser Glu Leu Arg Arg Glu Arg Gly Ala Glu Ser Arg Leu Gly Gly
 65 70 75 80

Ser Gly Thr Pro Gly Thr Ser Gly Thr Leu Ser Ser Leu Gly Gly Leu
 85 90 95

Asp Pro Asp Ser Pro Ile Thr Ser His Leu Gly Gln Pro Ser Pro Lys
 100 105 110

Gln Gln Pro Leu Glu Pro Gly Glu Ala Ala Leu His Ser Asp Ser Gln
 115 120 125

Asp Gly His Gln Met Ala Leu Leu Asn Phe Phe Phe Pro Asp Glu Lys
 130 135 140

Pro Tyr Ser Glu Glu Glu Ser Arg Arg Val Arg Arg Asn Lys Arg Ser
 145 150 155 160

Lys Ser Asn Glu Gly Ala Asp Gly Pro Val Lys Asn Lys Lys Lys Gly
 165 170 175

Lys Lys Ala Gly Pro Pro Gly Pro Asn Gly Pro Pro Gly Pro Pro Gly
 180 185 190

Pro Pro Gly Pro Gln Gly Pro Pro Gly Ile Pro Gly Ile Pro Gly Ile
 195 200 205

Pro Gly Thr Thr Val Met Gly Pro Pro Gly Pro Pro Gly Pro Pro Gly
 210 215 220

Pro Gln Gly Pro Pro Gly Leu Gln Gly Pro Ser Gly Ala Ala Asp Lys
 225 230 235 240

Ala Gly Thr Arg Glu Asn Gln Pro Ala Val Val His Leu Gln Gly Gln
 245 250 255

Gly Ser Ala Ile Gln Val Lys Asn Asp Leu Ser Gly Gly Val Leu Asn
 260 265 270

Asp Trp Ser Arg Ile Thr Met Asn Pro Lys Val Phe Lys Leu His Pro
 275 280 285

Arg Ser Gly Glu Leu Glu Val Leu Val Asp Gly Thr Tyr Phe Ile Tyr
 290 295 300

Ser Gln Val Tyr Tyr Ile Asn Phe Thr Asp Phe Ala Ser Tyr Glu Val
 305 310 315 320

Val Val Asp Glu Lys Pro Phe Leu Gln Cys Thr Arg Ser Ile Glu Thr
 325 330 335

Gly Lys Thr Asn Tyr Asn Thr Cys Tyr Thr Ala Gly Val Cys Leu Leu
 340 345 350

Lys Ala Arg Gln Lys Ile Ala Val Lys Met Val His Ala Asp Ile Ser
 355 360 365

Ile Asn Met Ser Lys His Thr Thr Phe Phe Gly Ala Ile Arg Leu Gly
 370 375 380

Glu Ala Pro Ala Ser
 385

<210> SEQ ID NO 21
 <211> LENGTH: 8
 <212> TYPE: PRT
 <213> ORGANISM: Artificial Sequence
 <220> FEATURE:
 <223> OTHER INFORMATION: linker

 <400> SEQUENCE: 21

Gly Gly Ser Gly Ser Gly Ser Gly
 1 5

-continued

<210> SEQ ID NO 22
 <211> LENGTH: 6
 <212> TYPE: PRT
 <213> ORGANISM: Artificial Sequence
 <220> FEATURE:
 <223> OTHER INFORMATION: linker

<400> SEQUENCE: 22

Gly Gly Ser Gly Ser Gly
 1 5

<210> SEQ ID NO 23
 <211> LENGTH: 4
 <212> TYPE: PRT
 <213> ORGANISM: Artificial Sequence
 <220> FEATURE:
 <223> OTHER INFORMATION: linker

<400> SEQUENCE: 23

Gly Gly Ser Gly
 1

<210> SEQ ID NO 24
 <211> LENGTH: 8
 <212> TYPE: PRT
 <213> ORGANISM: Artificial Sequence
 <220> FEATURE:
 <223> OTHER INFORMATION: linker

<400> SEQUENCE: 24

Gly Gly Ser Gly Asn Gly Ser Gly
 1 5

<210> SEQ ID NO 25
 <211> LENGTH: 8
 <212> TYPE: PRT
 <213> ORGANISM: Artificial Sequence
 <220> FEATURE:
 <223> OTHER INFORMATION: linker

<400> SEQUENCE: 25

Gly Gly Asn Gly Ser Gly Ser Gly
 1 5

<210> SEQ ID NO 26
 <211> LENGTH: 6
 <212> TYPE: PRT
 <213> ORGANISM: Artificial Sequence
 <220> FEATURE:
 <223> OTHER INFORMATION: linker

<400> SEQUENCE: 26

Gly Gly Asn Gly Ser Gly
 1 5

<210> SEQ ID NO 27
 <211> LENGTH: 472
 <212> TYPE: PRT
 <213> ORGANISM: Artificial Sequence
 <220> FEATURE:
 <223> OTHER INFORMATION: fusion protein scCD95L

<400> SEQUENCE: 27

Met Glu Thr Asp Thr Leu Leu Leu Trp Val Leu Leu Leu Trp Val Pro
 1 5 10 15

-continued

Ala	Gly	Asn	Gly	Ser	Glu	Leu	Arg	Ser	Val	Ala	His	Leu	Thr	Gly	Lys
		20						25					30		
Ser	Asn	Ser	Arg	Ser	Met	Pro	Leu	Glu	Trp	Glu	Asp	Thr	Tyr	Gly	Ile
	35						40					45			
Val	Leu	Leu	Ser	Gly	Val	Lys	Tyr	Lys	Lys	Gly	Gly	Leu	Val	Ile	Asn
50						55					60				
Glu	Thr	Gly	Leu	Tyr	Phe	Val	Tyr	Ser	Lys	Val	Tyr	Phe	Arg	Gly	Gln
65					70					75					80
Ser	Cys	Asn	Asn	Leu	Pro	Leu	Ser	His	Lys	Val	Tyr	Met	Arg	Asn	Ser
				85					90					95	
Lys	Tyr	Pro	Gln	Asp	Leu	Val	Met	Met	Glu	Gly	Lys	Met	Met	Ser	Tyr
			100					105					110		
Cys	Thr	Thr	Gly	Gln	Met	Trp	Ala	Arg	Ser	Ser	Tyr	Leu	Gly	Ala	Val
		115					120					125			
Phe	Asn	Leu	Thr	Ser	Ala	Asp	His	Leu	Tyr	Val	Asn	Val	Ser	Glu	Leu
	130					135					140				
Ser	Leu	Val	Asn	Phe	Glu	Glu	Ser	Gln	Thr	Phe	Phe	Gly	Leu	Tyr	Lys
145					150					155					160
Leu	Gly	Gly	Ser	Gly	Ser	Gly	Ser	Gly	Arg	Ser	Val	Ala	His	Leu	Thr
				165					170					175	
Gly	Lys	Ser	Asn	Ser	Arg	Ser	Met	Pro	Leu	Glu	Trp	Glu	Asp	Thr	Tyr
			180					185					190		
Gly	Ile	Val	Leu	Leu	Ser	Gly	Val	Lys	Tyr	Lys	Lys	Gly	Gly	Leu	Val
		195					200					205			
Ile	Asn	Glu	Thr	Gly	Leu	Tyr	Phe	Val	Tyr	Ser	Lys	Val	Tyr	Phe	Arg
	210					215					220				
Gly	Gln	Ser	Cys	Asn	Asn	Leu	Pro	Leu	Ser	His	Lys	Val	Tyr	Met	Arg
225					230					235					240
Asn	Ser	Lys	Tyr	Pro	Gln	Asp	Leu	Val	Met	Met	Glu	Gly	Lys	Met	Met
				245					250					255	
Ser	Tyr	Cys	Thr	Thr	Gly	Gln	Met	Trp	Ala	Arg	Ser	Ser	Tyr	Leu	Gly
			260					265					270		
Ala	Val	Phe	Asn	Leu	Thr	Ser	Ala	Asp	His	Leu	Tyr	Val	Asn	Val	Ser
		275					280					285			
Glu	Leu	Ser	Leu	Val	Asn	Phe	Glu	Glu	Ser	Gln	Thr	Phe	Phe	Gly	Leu
	290					295					300				
Tyr	Lys	Leu	Gly	Gly	Ser	Gly	Ser	Gly	Ser	Gly	Arg	Ser	Val	Ala	His
305					310					315					320
Leu	Thr	Gly	Lys	Ser	Asn	Ser	Arg	Ser	Met	Pro	Leu	Glu	Trp	Glu	Asp
				325					330					335	
Thr	Tyr	Gly	Ile	Val	Leu	Leu	Ser	Gly	Val	Lys	Tyr	Lys	Lys	Gly	Gly
			340					345					350		
Leu	Val	Ile	Asn	Glu	Thr	Gly	Leu	Tyr	Phe	Val	Tyr	Ser	Lys	Val	Tyr
		355					360					365			
Phe	Arg	Gly	Gln	Ser	Cys	Asn	Asn	Leu	Pro	Leu	Ser	His	Lys	Val	Tyr
	370					375					380				
Met	Arg	Asn	Ser	Lys	Tyr	Pro	Gln	Asp	Leu	Val	Met	Met	Glu	Gly	Lys
385					390					395					400
Met	Met	Ser	Tyr	Cys	Thr	Thr	Gly	Gln	Met	Trp	Ala	Arg	Ser	Ser	Tyr
				405					410					415	
Leu	Gly	Ala	Val	Phe	Asn	Leu	Thr	Ser	Ala	Asp	His	Leu	Tyr	Val	Asn
			420					425					430		
Val	Ser	Glu	Leu	Ser	Leu	Val	Asn	Phe	Glu	Glu	Ser	Gln	Thr	Phe	Phe

-continued

435 440 445
 Gly Leu Tyr Lys Leu Gly Gly Pro Gly Ser Ser Ser Ser Ser Ser Ala
 450 455 460

 Trp Ser His Pro Gln Phe Glu Lys
 465 470

 <210> SEQ ID NO 28
 <211> LENGTH: 538
 <212> TYPE: PRT
 <213> ORGANISM: Artificial Sequence
 <220> FEATURE:
 <223> OTHER INFORMATION: fusion protein scTRAILwt
 <220> FEATURE:
 <221> NAME/KEY: MISC_FEATURE
 <222> LOCATION: (186)..(186)
 <223> OTHER INFORMATION: Xaa = Ser or Asn
 <220> FEATURE:
 <221> NAME/KEY: MISC_FEATURE
 <222> LOCATION: (188)..(188)
 <223> OTHER INFORMATION: Xaa = Ser or Asn
 <220> FEATURE:
 <221> NAME/KEY: MISC_FEATURE
 <222> LOCATION: (355)..(355)
 <223> OTHER INFORMATION: Xaa = Ser or Asn
 <220> FEATURE:
 <221> NAME/KEY: MISC_FEATURE
 <222> LOCATION: (357)..(357)
 <223> OTHER INFORMATION: Xaa = Ser or Asn

 <400> SEQUENCE: 28

 Met Glu Thr Asp Thr Leu Leu Leu Trp Val Leu Leu Leu Trp Val Pro
 1 5 10 15

 Ala Gly Asn Gly Gln Arg Val Ala Ala His Ile Thr Gly Thr Arg Gly
 20 25 30

 Arg Ser Asn Thr Leu Ser Ser Pro Asn Ser Lys Asn Glu Lys Ala Leu
 35 40 45

 Gly Arg Lys Ile Asn Ser Trp Glu Ser Ser Arg Ser Gly His Ser Phe
 50 55 60

 Leu Ser Asn Leu His Leu Arg Asn Gly Glu Leu Val Ile His Glu Lys
 65 70 75 80

 Gly Phe Tyr Tyr Ile Tyr Ser Gln Thr Tyr Phe Arg Phe Gln Glu Glu
 85 90 95

 Ile Lys Glu Asn Thr Lys Asn Asp Lys Gln Met Val Gln Tyr Ile Tyr
 100 105 110

 Lys Tyr Thr Ser Tyr Pro Asp Pro Ile Leu Leu Met Lys Ser Ala Arg
 115 120 125

 Asn Ser Cys Trp Ser Lys Asp Ala Glu Tyr Gly Leu Tyr Ser Ile Tyr
 130 135 140

 Gln Gly Gly Ile Phe Glu Leu Lys Glu Asn Asp Arg Ile Phe Val Ser
 145 150 155 160

 Val Thr Asn Glu His Leu Ile Asp Met Asp His Glu Ala Ser Phe Phe
 165 170 175

 Gly Ala Phe Leu Val Gly Gly Ser Gly Xaa Gly Xaa Gly Ser Arg Val
 180 185 190

 Ala Ala His Ile Thr Gly Thr Arg Gly Arg Ser Asn Thr Leu Ser Ser
 195 200 205

 Pro Asn Ser Lys Asn Glu Lys Ala Leu Gly Arg Lys Ile Asn Ser Trp
 210 215 220

 Glu Ser Ser Arg Ser Gly His Ser Phe Leu Ser Asn Leu His Leu Arg
 225 230 235 240

-continued

```

Asn Gly Glu Leu Val Ile His Glu Lys Gly Phe Tyr Tyr Ile Tyr Ser
      245                               250                               255

Gln Thr Tyr Phe Arg Phe Gln Glu Glu Ile Lys Glu Asn Thr Lys Asn
      260                               265                               270

Asp Lys Gln Met Val Gln Tyr Ile Tyr Lys Tyr Thr Ser Tyr Pro Asp
      275                               280                               285

Pro Ile Leu Leu Met Lys Ser Ala Arg Asn Ser Cys Trp Ser Lys Asp
      290                               295                               300

Ala Glu Tyr Gly Leu Tyr Ser Ile Tyr Gln Gly Gly Ile Phe Glu Leu
305                               310                               315                               320

Lys Glu Asn Asp Arg Ile Phe Val Ser Val Thr Asn Glu His Leu Ile
      325                               330                               335

Asp Met Asp His Glu Ala Ser Phe Phe Gly Ala Phe Leu Val Gly Gly
      340                               345                               350

Ser Gly Xaa Gly Xaa Gly Ser Arg Val Ala Ala His Ile Thr Gly Thr
      355                               360                               365

Arg Gly Arg Ser Asn Thr Leu Ser Ser Pro Asn Ser Lys Asn Glu Lys
      370                               375                               380

Ala Leu Gly Arg Lys Ile Asn Ser Trp Glu Ser Ser Arg Ser Gly His
385                               390                               395                               400

Ser Phe Leu Ser Asn Leu His Leu Arg Asn Gly Glu Leu Val Ile His
      405                               410                               415

Glu Lys Gly Phe Tyr Tyr Ile Tyr Ser Gln Thr Tyr Phe Arg Phe Gln
      420                               425                               430

Glu Glu Ile Lys Glu Asn Thr Lys Asn Asp Lys Gln Met Val Gln Tyr
      435                               440                               445

Ile Tyr Lys Tyr Thr Ser Tyr Pro Asp Pro Ile Leu Leu Met Lys Ser
      450                               455                               460

Ala Arg Asn Ser Cys Trp Ser Lys Asp Ala Glu Tyr Gly Leu Tyr Ser
465                               470                               475                               480

Ile Tyr Gln Gly Gly Ile Phe Glu Leu Lys Glu Asn Asp Arg Ile Phe
      485                               490                               495

Val Ser Val Thr Asn Glu His Leu Ile Asp Met Asp His Glu Ala Ser
      500                               505                               510

Phe Phe Gly Ala Phe Leu Val Gly Gly Pro Gly Ser Ser Ser Ser Ser
      515                               520                               525

Ser Ala Trp Ser His Pro Gln Phe Glu Lys
      530                               535

```

```

<210> SEQ ID NO 29
<211> LENGTH: 546
<212> TYPE: PRT
<213> ORGANISM: Artificial Sequence
<220> FEATURE:
<223> OTHER INFORMATION: fusion protein scTRAILR2
<220> FEATURE:
<221> NAME/KEY: MISC_FEATURE
<222> LOCATION: (194)..(194)
<223> OTHER INFORMATION: Xaa = Ser or Asn
<220> FEATURE:
<221> NAME/KEY: MISC_FEATURE
<222> LOCATION: (196)..(196)
<223> OTHER INFORMATION: Xaa = Ser or Asn
<220> FEATURE:
<221> NAME/KEY: MISC_FEATURE
<222> LOCATION: (363)..(363)
<223> OTHER INFORMATION: Xaa = Ser or Asn
<220> FEATURE:
<221> NAME/KEY: MISC_FEATURE
<222> LOCATION: (365)..(365)

```

-continued

<223> OTHER INFORMATION: Xaa = Ser or Asn

<400> SEQUENCE: 29

Met Glu Thr Asp Thr Leu Leu Leu Trp Val Leu Leu Leu Trp Val Pro
 1 5 10 15
 Ala Gly Asn Gly Ser Pro Gly Ser Ser Ser Ser Ser Ser Arg Val Ala
 20 25 30
 Ala His Ile Thr Gly Thr Arg Gly Arg Ser Asn Thr Leu Ser Ser Pro
 35 40 45
 Asn Ser Lys Asn Glu Lys Ala Leu Gly Arg Lys Ile Asn Ser Trp Glu
 50 55 60
 Ser Ser Arg Ser Gly His Ser Phe Leu Ser Asn Leu His Leu Arg Asn
 65 70 75 80
 Gly Glu Leu Val Ile His Glu Lys Gly Phe Tyr Tyr Ile Tyr Ser Gln
 85 90 95
 Thr Gln Phe Lys Phe Arg Glu Glu Ile Lys Glu Asn Thr Lys Asn Asp
 100 105 110
 Lys Gln Met Val Gln Tyr Ile Tyr Lys Tyr Thr Ser Tyr Pro Asp Pro
 115 120 125
 Ile Leu Leu Met Lys Ser Ala Arg Asn Ser Cys Trp Ser Lys Asp Ala
 130 135 140
 Glu Tyr Gly Leu Tyr Ser Ile Tyr Gln Gly Gly Ile Phe Glu Leu Lys
 145 150 155 160
 Glu Asn Asp Arg Ile Phe Val Ser Val Thr Asn Glu Arg Leu Leu Gln
 165 170 175
 Met Asp His Glu Ala Ser Phe Phe Gly Ala Phe Leu Val Gly Gly Ser
 180 185 190
 Gly Xaa Gly Xaa Gly Ser Arg Val Ala Ala His Ile Thr Gly Thr Arg
 195 200 205
 Gly Arg Ser Asn Thr Leu Ser Ser Pro Asn Ser Lys Asn Glu Lys Ala
 210 215 220
 Leu Gly Arg Lys Ile Asn Ser Trp Glu Ser Ser Arg Ser Gly His Ser
 225 230 235 240
 Phe Leu Ser Asn Leu His Leu Arg Asn Gly Glu Leu Val Ile His Glu
 245 250 255
 Lys Gly Phe Tyr Tyr Ile Tyr Ser Gln Thr Gln Phe Lys Phe Arg Glu
 260 265 270
 Glu Ile Lys Glu Asn Thr Lys Asn Asp Lys Gln Met Val Gln Tyr Ile
 275 280 285
 Tyr Lys Tyr Thr Ser Tyr Pro Asp Pro Ile Leu Leu Met Lys Ser Ala
 290 295 300
 Arg Asn Ser Cys Trp Ser Lys Asp Ala Glu Tyr Gly Leu Tyr Ser Ile
 305 310 315 320
 Tyr Gln Gly Gly Ile Phe Glu Leu Lys Glu Asn Asp Arg Ile Phe Val
 325 330 335
 Ser Val Thr Asn Glu Arg Leu Leu Gln Met Asp His Glu Ala Ser Phe
 340 345 350
 Phe Gly Ala Phe Leu Val Gly Gly Ser Gly Xaa Gly Xaa Gly Ser Arg
 355 360 365
 Val Ala Ala His Ile Thr Gly Thr Arg Gly Arg Ser Asn Thr Leu Ser
 370 375 380
 Ser Pro Asn Ser Lys Asn Glu Lys Ala Leu Gly Arg Lys Ile Asn Ser
 385 390 395 400

-continued

Trp Glu Ser Ser Arg Ser Gly His Ser Phe Leu Ser Asn Leu His Leu
405 410 415

Arg Asn Gly Glu Leu Val Ile His Glu Lys Gly Phe Tyr Tyr Ile Tyr
420 425 430

Ser Gln Thr Gln Phe Lys Phe Arg Glu Glu Ile Lys Glu Asn Thr Lys
435 440 445

Asn Asp Lys Gln Met Val Gln Tyr Ile Tyr Lys Tyr Thr Ser Tyr Pro
450 455 460

Asp Pro Ile Leu Leu Met Lys Ser Ala Arg Asn Ser Cys Trp Ser Lys
465 470 475 480

Asp Ala Glu Tyr Gly Leu Tyr Ser Ile Tyr Gln Gly Gly Ile Phe Glu
485 490 495

Leu Lys Glu Asn Asp Arg Ile Phe Val Ser Val Thr Asn Glu Arg Leu
500 505 510

Leu Gln Met Asp His Glu Ala Ser Phe Phe Gly Ala Phe Leu Val Gly
515 520 525

Gly Pro Gly Ser Ser Ser Ser Ser Ala Trp Ser His Pro Gln Phe
530 535 540

Glu Lys
545

<210> SEQ ID NO 30

<211> LENGTH: 1452

<212> TYPE: DNA

<213> ORGANISM: Artificial Sequence

<220> FEATURE:

<223> OTHER INFORMATION: nucleotide sequence: fusion protein scCD95L

<400> SEQUENCE: 30

```

aagcttgccg ccaccatgga gactgacacc ctgctgttgt gggtcctact gctttgggtc      60
cctgcaggaa atggatccga attgcgtagc gtcgcacatc tgacagggaa gtccaacagc      120
agaagtatgc ccctcgaatg ggaggatacc tatgggattg tgctcctttc aggcgtgaaa      180
tacaagaagg gtgggctcgt catcaatgaa actggattgt acttcgtcta ttcaaaggtt      240
tactttcgtg gtcaatcttg taataacttg cctctcagcc ataaggtcta tatgcgtaac      300
tccaaatacc cacaagacct cgttatgatg gagggtaaga tgatgagtta ctgcaccaca      360
gggcaaagtgt gggccaggag tagttacctt ggcgcgggtg ttaacctcac tagcgccgat      420
catttgtagc ttaatgtcag cgagctgtcc ttggtgaact tcgaggaaag ccaaacattc      480
tttggttat acaaactcgg tggcagcggg agtggtcccg gaagaagcgt cgcacacttg      540
actggcaaat ctaattcccg ttcaatgcct ctggagtggg aagacactta tggcatcgtc      600
ttgctgtctg gtgtaaagta taagaagggt ggctgggtga ttaacgaaac cggcttgtag      660
ttcgtgtata gcaaagtcta cttcagagga cagagctgca acaacttgcc tctgtcccat      720
aaagtgtata tgaggaatag taaatatcca caggatctag ttatgatgga agggaagatg      780
atgtcgtatt gtaagaccgg ccagatgtgg gctcgcagca gctatctggg tgccgtattc      840
aacttgactt ctgcggatca cctctatgtg aacgtgtccg aattgtcgtc ggtgaatttt      900
gaggagtac agaccttctt cggactctac aagctgggag gcagtggtag tggtagcggc      960
cgctctgttg ctcatctgac gggaaagagc aactctagga gtatgccgct ggagtgggag     1020
gacacatacg gtatcgtgct gttatccggc gttaaagtaca agaaaggcgg attggtcac      1080
aacgagactg gactctactt tgtctactcg aaggtgtact ttcgcggcca atcctgcaac     1140
aaccttcac tctctcaca ggtctacatg aggaactcca agtaccaca ggacttggtg     1200

```

-continued

```

atgatggagg gcaagatgat gagctactgc actaccggac agatgtgggc acgatcctcg 1260
taccttggcg cegtcttcaa cctgacatca gccgaccatc tgtacgtcaa cgtcagcgaa 1320
ctgtctctgg tcaacttcca ggaaagtcag acgttcttcg gtttgataa gctcggcggt 1380
cctggctcga gtagcagcag ttcagcttgg agtcacccac agttcgagaa gtaataggcg 1440
cgccgctcta ga 1452

```

```

<210> SEQ ID NO 31
<211> LENGTH: 1650
<212> TYPE: DNA
<213> ORGANISM: Artificial Sequence
<220> FEATURE:
<223> OTHER INFORMATION: nucleotide sequence: fusion protein scTRAILwt

```

```

<400> SEQUENCE: 31
aagcttgccg ccaccatgga gactgacacc ctgctgttgt gggctcact gctttgggtc 60
cctgcaggaa atggacagag agtggctgct cacatcaccg gaactcgggg taggtctaac 120
accctgtcca gcccgaattc taagaacgag aaggctctgg gcaggaagat caactcttgg 180
gagtccagca gatccggcca tagtttcttg tctaacttgc acctgagaaa cggcgagctg 240
gtgatccatg agaagggtt ctactacatc tactctcaga cctacttccg ctttcaggag 300
gagatcaagg agaacaccaa gaacgacaag cagatgggtc agtacatcta caagtacacc 360
agctatccag acccaatcct gctgatgaag tccgctagga actcctgttg gagcaaagac 420
gccgagtatg gcctgtatag catctatcag ggaggcatct tcgagctgaa ggagaacgac 480
aggatcttcc tgagcgtcac taatgagcat ctcatcgaca tggaccatga agcctcttcc 540
ttcggcgctt tcttagtggg cggttccgga arccggtartg gtagtcgctg cgcgccacat 600
attactggca cccgagggag aagtaatact ttgtcaagtc ccaatagcaa gaatgagaag 660
gccctgggtc gaaagatcaa tagctgggag tcaagtcggt ctggacacag ctttctcagt 720
aatctccatc tccgaaatgg tgaattggtc atacatgaga aggggttcta ttacatctat 780
agccaaactt actttagggt ccaagaggag attaaggaga acacgaagaa tgataagcag 840
atggttcaat atatttaca gtacacttcc tatccagacc cgatcttgct tatgaagtca 900
gcccgttaata gctgttgag taaagatgca gaatacggac tctatagtat ttaccaaggt 960
gggatatttg aactcaagga gaatgatcgc atattcgtat ctgtgacaaa cgaacacttg 1020
attgatatgg accacgaagc tagtttcttc ggagcattcc tgggtggcgg aagcggcart 1080
ggaarcggct ctagagtagc cgcccacata accgggacaa ggggacgaag caacacgcta 1140
agttctocta actcaaagaa cgagaaagca cttggacgta agatcaactc ctgggaaagt 1200
tctcgtagtg ggcattcctt cctgtccaac ctccacttga gaaatgggga gcttgtgatt 1260
cacgaaaagg gatttacta catctactcc cagacatact tccgattcca agaggaaatc 1320
aaggagaata ctaagaacga caaacagatg gtccagtaca tatacaagta cacctcatac 1380
cccgatccta tactgttgat gaaatctgca aggaactcct gctggtctaa ggacgctgag 1440
tatgggttgt actcgatcta ccagggcgga attttcgagt tgaaagagaa cgaccgcata 1500
ttcgtgtcag taaccaacga gcacctgata gatatggacc atgaggcatc cttcttgggt 1560
gccttctcgg tggcggtcc tggctcgagt agcagcagtt cagcttgag tcacccacag 1620
ttcgagaagt aataggcgcg ccgctgtagc 1650

```

```

<210> SEQ ID NO 32

```

-continued

```

<211> LENGTH: 1674
<212> TYPE: DNA
<213> ORGANISM: Artificial Sequence
<220> FEATURE:
<223> OTHER INFORMATION: nucleotide sequence: fusion protein scTRAILR2

<400> SEQUENCE: 32
aagcttgccg ccaccatgga gactgacacc ctgctgttgt gggtcctact gctttgggtc      60
cctgcaggaa atggatcccc tggagttct tcaagctcta gcagagtggc tgctcacatc      120
accggaactc ggggtaggtc taacaccctg tccagcccga attccaagaa cgagaaggct      180
ctgggcagga agatcaactc ttgggagtcc agcagatccg gtcatagttt cctgtctaac      240
ttgcacctga gaaacggcga gctgggtgatc catgagaagg gcttctacta catctactct      300
cagacccagt tcaagtttcg ggaggagatc aaggagaaca ccaagaacga caagcagatg      360
gtgcagtaca tctacaagta caccagctat ccagacccaa tcctgctgat gaagtccgct      420
aggaactcct gttggagcaa agacgccgag tatggcctgt atagcatcta tcagggagggc      480
atcttcgagc tgaaggagaa cgacaggatc ttcgtgagcg tcactaatga gaggctgctc      540
cagatggacc atgaagcctc tttcttcggc gctttcttag tgggcgggtc cggaarcggt      600
artggtagtc gcgtcgcggc acatattact ggcacccgag ggagaagtaa tactttgtca      660
agtcccaata gcaagaatga gaaggccctg ggtcgaaaga tcaatagctg ggagtcaagt      720
cggctctggac acagctttct cagtaatctc catctccgaa atgggtgaatt ggtcatacat      780
gagaaggggt tctattacat ctatagccaa actcagttta agttccgaga ggagattaag      840
gagaacacga agaatgataa gcagatgggt caatatattt acaagtacac ttcctatcca      900
gacccgatct tgcttatgaa gtcagcccgt aatagctggt ggagtaaaga tgcagaatac      960
ggactctata gtatttacca aggtgggata tttgaactca aggagaatga tcgcatattc     1020
gtatctgtga caaacgaacg cttgcttcag atggaccacg aagctagttt cttcggagca     1080
ttcctggtgg gcggaagcgg cartggaarc ggctctagag tagccgcca cataaccggg     1140
acaaggggac gaagcaacac gctaagttct cctaactcaa agaacgagaa agcacttgga     1200
cgtaagatca actcctggga aagttctcgt agtgggcatt ccttctgtc caacctccac     1260
ttgagaaatg gggagcttgt gattcacgaa aagggattct actacatcta ctcccagaca     1320
cagttcaaat tccgagagga aatcaaggag aatactaaga acgacaaaca gatggtccag     1380
tacatataca agtacacctc ataccccgat cctatactgt tgatgaaatc tgcaaggaac     1440
tcttgctggg ctaaggacgc tgagtatggg ttgtactcga tctaccaggg cggaattttc     1500
gagttgaaag agaacgaccg catattcgtg tcagtaacca acgagcgcct gttgcagatg     1560
gacatgagg catccttctt tgggtccttc ctgggtggcg gtectggctc gagtagcagc     1620
agttcagctt ggagtcacc cagttcagag aagtaatagg cgcgccgcgc tagc          1674

```

```

<210> SEQ ID NO 33
<211> LENGTH: 222
<212> TYPE: PRT
<213> ORGANISM: Artificial Sequence
<220> FEATURE:
<223> OTHER INFORMATION: pertuzumab Fab-Heavy Chain modul (VHCH1)

```

```

<400> SEQUENCE: 33

```

```

Glu Val Gln Leu Val Glu Ser Gly Gly Gly Leu Val Gln Pro Gly Gly
1           5           10           15
Ser Leu Arg Leu Ser Cys Ala Ala Ser Gly Phe Thr Phe Thr Asp Tyr
20           25           30

```

-continued

Thr Met Asp Trp Val Arg Gln Ala Pro Gly Lys Gly Leu Glu Trp Val
 35 40 45
 Ala Asp Val Asn Pro Asn Ser Gly Gly Ser Ile Tyr Asn Gln Arg Phe
 50 55 60
 Lys Gly Arg Phe Thr Leu Ser Val Asp Arg Ser Lys Asn Thr Leu Tyr
 65 70 75 80
 Leu Gln Met Asn Ser Leu Arg Ala Glu Asp Thr Ala Val Tyr Tyr Cys
 85 90 95
 Ala Arg Asn Leu Gly Pro Ser Phe Tyr Phe Asp Tyr Trp Gly Gln Gly
 100 105 110
 Thr Leu Val Thr Val Ser Ser Ala Ser Thr Lys Gly Pro Ser Val Phe
 115 120 125
 Pro Leu Ala Pro Ser Ser Lys Ser Thr Ser Gly Gly Thr Ala Ala Leu
 130 135 140
 Gly Cys Leu Val Lys Asp Tyr Phe Pro Glu Pro Val Thr Val Ser Trp
 145 150 155 160
 Asn Ser Gly Ala Leu Thr Ser Gly Val His Thr Phe Pro Ala Val Leu
 165 170 175
 Gln Ser Ser Gly Leu Tyr Ser Leu Ser Ser Val Val Thr Val Pro Ser
 180 185 190
 Ser Ser Leu Gly Thr Gln Thr Tyr Ile Cys Asn Val Asn His Lys Pro
 195 200 205
 Ser Asn Thr Lys Val Asp Lys Lys Val Glu Pro Lys Ser Cys
 210 215 220

<210> SEQ ID NO 34
 <211> LENGTH: 214
 <212> TYPE: PRT
 <213> ORGANISM: Artificial Sequence
 <220> FEATURE:
 <223> OTHER INFORMATION: pertuzumab Fab-Light Chain modul (VLCL)

<400> SEQUENCE: 34

Asp Ile Gln Met Thr Gln Ser Pro Ser Ser Leu Ser Ala Ser Val Gly
 1 5 10 15
 Asp Arg Val Thr Ile Thr Cys Lys Ala Ser Gln Asp Val Ser Ile Gly
 20 25 30
 Val Ala Trp Tyr Gln Gln Lys Pro Gly Lys Ala Pro Lys Leu Leu Ile
 35 40 45
 Tyr Ser Ala Ser Tyr Arg Tyr Thr Gly Val Pro Ser Arg Phe Ser Gly
 50 55 60
 Ser Gly Ser Gly Thr Asp Phe Thr Leu Thr Ile Ser Ser Leu Gln Pro
 65 70 75 80
 Glu Asp Phe Ala Thr Tyr Tyr Cys Gln Gln Tyr Tyr Ile Tyr Pro Tyr
 85 90 95
 Thr Phe Gly Gln Gly Thr Lys Val Glu Ile Lys Arg Thr Val Ala Ala
 100 105 110
 Pro Ser Val Phe Ile Phe Pro Pro Ser Asp Glu Gln Leu Lys Ser Gly
 115 120 125
 Thr Ala Ser Val Val Cys Leu Leu Asn Asn Phe Tyr Pro Arg Glu Ala
 130 135 140
 Lys Val Gln Trp Lys Val Asp Asn Ala Leu Gln Ser Gly Asn Ser Gln
 145 150 155 160
 Glu Ser Val Thr Glu Gln Asp Ser Lys Asp Ser Thr Tyr Ser Leu Ser
 165 170 175

-continued

Ser Thr Leu Thr Leu Ser Lys Ala Asp Tyr Glu Lys His Lys Val Tyr
 180 185 190
 Ala Cys Glu Val Thr His Gln Gly Leu Ser Ser Pro Val Thr Lys Ser
 195 200 205
 Phe Asn Arg Gly Glu Cys
 210

<210> SEQ ID NO 35
 <211> LENGTH: 16
 <212> TYPE: PRT
 <213> ORGANISM: Artificial Sequence
 <220> FEATURE:
 <223> OTHER INFORMATION: human IGG1 hinge region

<400> SEQUENCE: 35

Lys Ser Cys Asp Lys Thr His Thr Cys Pro Pro Cys Pro Ala Pro Glu
 1 5 10 15

<210> SEQ ID NO 36
 <211> LENGTH: 263
 <212> TYPE: PRT
 <213> ORGANISM: Artificial Sequence
 <220> FEATURE:
 <223> OTHER INFORMATION: pertuzumab scFv-module

<400> SEQUENCE: 36

Met Glu Thr Asp Thr Leu Leu Leu Trp Val Leu Leu Leu Trp Val Pro
 1 5 10 15
 Ala Gly Asn Gly Glu Val Gln Leu Val Glu Ser Gly Gly Gly Leu Val
 20 25 30
 Gln Pro Gly Gly Ser Leu Arg Leu Ser Cys Ala Ala Ser Gly Phe Thr
 35 40 45
 Phe Thr Asp Tyr Thr Met Asp Trp Val Arg Gln Ala Pro Gly Lys Gly
 50 55 60
 Leu Glu Trp Val Ala Asp Val Asn Pro Asn Ser Gly Gly Ser Ile Tyr
 65 70 75 80
 Asn Gln Arg Phe Lys Gly Arg Phe Thr Leu Ser Val Asp Arg Ser Lys
 85 90 95
 Asn Thr Leu Tyr Leu Gln Met Asn Ser Leu Arg Ala Glu Asp Thr Ala
 100 105 110
 Val Tyr Tyr Cys Ala Arg Asn Leu Gly Pro Ser Phe Tyr Phe Asp Tyr
 115 120 125
 Trp Gly Gln Gly Thr Leu Val Thr Val Ser Ser Gly Gly Gly Gly Ser
 130 135 140
 Gly Gly Gly Gly Ser Gly Gly Gly Gly Ser Asp Ile Gln Met Thr Gln
 145 150 155 160
 Ser Pro Ser Ser Leu Ser Ala Ser Val Gly Asp Arg Val Thr Ile Thr
 165 170 175
 Cys Lys Ala Ser Gln Asp Val Ser Ile Gly Val Ala Trp Tyr Gln Gln
 180 185 190
 Lys Pro Gly Lys Ala Pro Lys Leu Leu Ile Tyr Ser Ala Ser Tyr Arg
 195 200 205
 Tyr Thr Gly Val Pro Ser Arg Phe Ser Gly Ser Gly Ser Gly Thr Asp
 210 215 220
 Phe Thr Leu Thr Ile Ser Ser Leu Gln Pro Glu Asp Phe Ala Thr Tyr
 225 230 235 240
 Tyr Cys Gln Gln Tyr Tyr Ile Tyr Pro Tyr Thr Phe Gly Gln Gly Thr

-continued

245	250	255
Lys Val Glu Ile Lys Arg Thr 260		
<p><210> SEQ ID NO 37 <211> LENGTH: 230 <212> TYPE: PRT <213> ORGANISM: Artificial Sequence <220> FEATURE: <223> OTHER INFORMATION: human IGG1 Fc part (hinge+CH2+CH3)</p>		
<400> SEQUENCE: 37		
Lys Ser Cys Asp Lys Thr His Thr Cys Pro Pro Cys Pro Ala Pro Glu 1 5 10 15		
Leu Leu Gly Gly Pro Ser Val Phe Leu Phe Pro Pro Lys Pro Lys Asp 20 25 30		
Thr Leu Met Ile Ser Arg Thr Pro Glu Val Thr Cys Val Val Val Asp 35 40 45		
Val Ser His Glu Asp Pro Glu Val Lys Phe Asn Trp Tyr Val Asp Gly 50 55 60		
Val Glu Val His Asn Ala Lys Thr Lys Pro Arg Glu Glu Gln Tyr Asn 65 70 75 80		
Ser Thr Tyr Arg Val Val Ser Val Leu Thr Val Leu His Gln Asp Trp 85 90 95		
Leu Asn Gly Lys Glu Tyr Lys Cys Lys Val Ser Asn Lys Ala Leu Pro 100 105 110		
Ala Pro Ile Glu Lys Thr Ile Ser Lys Ala Lys Gly Gln Pro Arg Glu 115 120 125		
Pro Gln Val Tyr Thr Leu Pro Pro Ser Arg Glu Glu Met Thr Lys Asn 130 135 140		
Gln Val Ser Leu Thr Cys Leu Val Lys Gly Phe Tyr Pro Ser Asp Ile 145 150 155 160		
Ala Val Glu Trp Glu Ser Asn Gly Gln Pro Glu Asn Asn Tyr Lys Thr 165 170 175		
Thr Pro Pro Val Leu Asp Ser Asp Gly Ser Phe Phe Leu Tyr Ser Lys 180 185 190		
Leu Thr Val Asp Lys Ser Arg Trp Gln Gln Gly Asn Val Phe Ser Cys 195 200 205		
Ser Val Met His Glu Ala Leu His Asn His Tyr Thr Gln Lys Ser Leu 210 215 220		
Ser Leu Ser Pro Gly Lys 225 230		
<p><210> SEQ ID NO 38 <211> LENGTH: 246 <212> TYPE: PRT <213> ORGANISM: Artificial Sequence <220> FEATURE: <223> OTHER INFORMATION: N-terminal Fc-module with signal peptide</p>		
<400> SEQUENCE: 38		
Met Glu Thr Asp Thr Leu Leu Leu Trp Val Leu Leu Leu Trp Val Pro 1 5 10 15		
Ala Gly Asn Gly Asp Lys Thr His Thr Cys Pro Pro Cys Pro Ala Pro 20 25 30		
Glu Leu Leu Gly Gly Pro Ser Val Phe Leu Phe Pro Pro Lys Pro Lys 35 40 45		

-continued

```

Asp Thr Leu Met Ile Ser Arg Thr Pro Glu Val Thr Cys Val Val Val
 50                               55                               60

Asp Val Ser His Glu Asp Pro Glu Val Lys Phe Asn Trp Tyr Val Asp
 65                               70                               75                               80

Gly Val Glu Val His Asn Ala Lys Thr Lys Pro Arg Glu Glu Gln Tyr
                               85                               90                               95

Asn Ser Thr Tyr Arg Val Val Ser Val Leu Thr Val Leu His Gln Asp
 100                               105                               110

Trp Leu Asn Gly Lys Glu Tyr Lys Cys Lys Val Ser Asn Lys Ala Leu
 115                               120                               125

Pro Ala Pro Ile Glu Lys Thr Ile Ser Lys Ala Lys Gly Gln Pro Arg
 130                               135                               140

Glu Pro Gln Val Tyr Thr Leu Pro Pro Ser Arg Glu Glu Met Thr Lys
 145                               150                               155                               160

Asn Gln Val Ser Leu Thr Cys Leu Val Lys Gly Phe Tyr Pro Ser Asp
 165                               170                               175

Ile Ala Val Glu Trp Glu Ser Asn Gly Gln Pro Glu Asn Asn Tyr Lys
 180                               185                               190

Thr Thr Pro Pro Val Leu Asp Ser Asp Gly Ser Phe Phe Leu Tyr Ser
 195                               200                               205

Lys Leu Thr Val Asp Lys Ser Arg Trp Gln Gln Gly Asn Val Phe Ser
 210                               215                               220

Cys Ser Val Met His Glu Ala Leu His Asn His Tyr Thr Gln Lys Ser
 225                               230                               235                               240

Leu Ser Leu Ser Pro Gly
 245

```

<210> SEQ ID NO 39

<211> LENGTH: 265

<212> TYPE: PRT

<213> ORGANISM: Artificial Sequence

<220> FEATURE:

<223> OTHER INFORMATION: pertuzumab Fab heavy chain module with signal peptide

<400> SEQUENCE: 39

```

Met Glu Thr Asp Thr Leu Leu Leu Trp Val Leu Leu Leu Trp Val Pro
 1                               5                               10                               15

Ala Gly Asn Gly Glu Val Gln Leu Val Glu Ser Gly Gly Gly Leu Val
 20                               25                               30

Gln Pro Gly Gly Ser Leu Arg Leu Ser Cys Ala Ala Ser Gly Phe Thr
 35                               40                               45

Phe Thr Asp Tyr Thr Met Asp Trp Val Arg Gln Ala Pro Gly Lys Gly
 50                               55                               60

Leu Glu Trp Val Ala Asp Val Asn Pro Asn Ser Gly Gly Ser Ile Tyr
 65                               70                               75                               80

Asn Gln Arg Phe Lys Gly Arg Phe Thr Leu Ser Val Asp Arg Ser Lys
 85                               90                               95

Asn Thr Leu Tyr Leu Gln Met Asn Ser Leu Arg Ala Glu Asp Thr Ala
 100                               105                               110

Val Tyr Tyr Cys Ala Arg Asn Leu Gly Pro Ser Phe Tyr Phe Asp Tyr
 115                               120                               125

Trp Gly Gln Gly Thr Leu Val Thr Val Ser Ser Ala Ser Thr Lys Gly
 130                               135                               140

Pro Ser Val Phe Pro Leu Ala Pro Ser Ser Lys Ser Thr Ser Gly Gly
 145                               150                               155                               160

```

-continued

Thr Ala Ala Leu Gly Cys Leu Val Lys Asp Tyr Phe Pro Glu Pro Val
 165 170 175
 Thr Val Ser Trp Asn Ser Gly Ala Leu Thr Ser Gly Val His Thr Phe
 180 185 190
 Pro Ala Val Leu Gln Ser Ser Gly Leu Tyr Ser Leu Ser Ser Val Val
 195 200 205
 Thr Val Pro Ser Ser Ser Leu Gly Thr Gln Thr Tyr Ile Cys Asn Val
 210 215 220
 Asn His Lys Pro Ser Asn Thr Lys Val Asp Lys Lys Val Glu Pro Lys
 225 230 235 240
 Ser Cys Asp Lys Thr His Gly Ser Pro Gly Ser Ser Ser Ser Ser Ser
 245 250 255
 Ala Trp Ser His Pro Gln Phe Glu Lys
 260 265

<210> SEQ ID NO 40
 <211> LENGTH: 253
 <212> TYPE: PRT
 <213> ORGANISM: Artificial Sequence
 <220> FEATURE:
 <223> OTHER INFORMATION: pertuzumab Fab light chain module with signal
 peptide

<400> SEQUENCE: 40

Met Glu Thr Asp Thr Leu Leu Leu Trp Val Leu Leu Leu Trp Val Pro
 1 5 10 15
 Gly Ser Thr Gly Asp Ile Gln Met Thr Gln Ser Pro Ser Ser Leu Ser
 20 25 30
 Ala Ser Val Gly Asp Arg Val Thr Ile Thr Cys Lys Ala Ser Gln Asp
 35 40 45
 Val Ser Ile Gly Val Ala Trp Tyr Gln Gln Lys Pro Gly Lys Ala Pro
 50 55 60
 Lys Leu Leu Ile Tyr Ser Ala Ser Tyr Arg Tyr Thr Gly Val Pro Ser
 65 70 75 80
 Arg Phe Ser Gly Ser Gly Ser Gly Thr Asp Phe Thr Leu Thr Ile Ser
 85 90 95
 Ser Leu Gln Pro Glu Asp Phe Ala Thr Tyr Tyr Cys Gln Gln Tyr Tyr
 100 105 110
 Ile Tyr Pro Tyr Thr Phe Gly Gln Gly Thr Lys Val Glu Ile Lys Arg
 115 120 125
 Thr Val Ala Ala Pro Ser Val Phe Ile Phe Pro Pro Ser Asp Glu Gln
 130 135 140
 Leu Lys Ser Gly Thr Ala Ser Val Val Cys Leu Leu Asn Asn Phe Tyr
 145 150 155 160
 Pro Arg Glu Ala Lys Val Gln Trp Lys Val Asp Asn Ala Leu Gln Ser
 165 170 175
 Gly Asn Ser Gln Glu Ser Val Thr Glu Gln Asp Ser Lys Asp Ser Thr
 180 185 190
 Tyr Ser Leu Ser Ser Thr Leu Thr Leu Ser Lys Ala Asp Tyr Glu Lys
 195 200 205
 His Lys Val Tyr Ala Cys Glu Val Thr His Gln Gly Leu Ser Ser Pro
 210 215 220
 Val Thr Lys Ser Phe Asn Arg Gly Glu Cys Gly Ser Pro Gly Ser Ser
 225 230 235 240
 Ser Ser Ser Ser Ala Trp Ser His Pro Gln Phe Glu Lys

-continued

245

250

<210> SEQ ID NO 41
 <211> LENGTH: 823
 <212> TYPE: DNA
 <213> ORGANISM: Artificial Sequence
 <220> FEATURE:
 <223> OTHER INFORMATION: pertuzumab Fab heavy chain gene module

<400> SEQUENCE: 41

```

aagcttgccg ccaccatgga gactgacacc ctgctgttgt gggctactact gctttgggtc      60
cctgcaggta acggtgaagt gcagctcgtc gaaagcggtg gcggactggt tcagcccggg      120
ggttctctgc ggctgtcttg tgctgcctcg ggtttcacgt tcaactgacta cacaatggac      180
tgggtgctgc aggtcctcgg aaagggattg gagtgggtag ccgacgttaa tccaaactcc      240
ggcgggagca tctacaacca gaggttcaag gggaggttca ctctgagcgt ggatcgcctc      300
aagaacacgc tgtacctca gatgaactct ctcagggccg aggacacggc tgtttactat      360
tgcgcgagga acctgggtcc ttccttctac ttcgactact ggggacaggg aacctgggtg      420
accgtcagct ccgcttctac caagggctct agtgtgttcc ctcttgcctc cagctctaaa      480
agcacctccg gtggaactgc tgctctgggc tgtctgggta aggactactt ccccgaacct      540
gtgaccgtat cttggaactc cggcgcactt acttctggcg tccacacttt cccagccgtc      600
ttacagtect ctggcctgta ttctttgagc agcgtcgtga ccgtgcctag cagtagtctg      660
ggcaccacga cctacatctg caacgtcaac cacaagccta gcaacaccaa gggtgacaag      720
aaggtcgagc ctaagtcgtg cgacaagacg cacggatccc ctggctcgag ttcaagctct      780
tctgcctggg cacatccaca attcgagaag taataggcgc gcc                          823

```

<210> SEQ ID NO 42
 <211> LENGTH: 787
 <212> TYPE: DNA
 <213> ORGANISM: Artificial Sequence
 <220> FEATURE:
 <223> OTHER INFORMATION: pertuzumab Fab light chain gene module

<400> SEQUENCE: 42

```

aagcttgccg ccaccatgga gaccgataca ctgctcttgt gggctactctt gctgtggggt      60
ccgggatcta ccggtgacat ccagatgaca caatctccta gcagtctgag cgcaagtgtt      120
ggagatcgtg tcaccatcac atgcaaggcc agccaggatg tgagcattgg agtcgcctgg      180
tatcagcaga aaccggcaa ggcacccaag ctgctgatct actcggccag ttacagatac      240
actggcgtac cttcgagggt tagtggttagc ggttctggaa ccgatttcac cctcaccatt      300
agtcacctcc aaccgagga cttegccacc tactactgcc agcaatacta catctaccct      360
tacacgttcg gccaaaggac taaggtcgag attaaacgta cggtcgcagc tccttccgta      420
ttcatcttcc cacctagcga cgagcagcta aagtctggaa ctgcgtccgt cgtgtgcctg      480
ctcaacaact tctacctcg ggaagcgaag gtccagtgga aagtggacaa cgctctccag      540
tccggcaata gccaggaatc cgtgaccgag caggacagca aggattctac ctactcactg      600
tccagcacc cttacgtgtc caaggccgac tacgagaagc ataaggtgta cgcttctgag      660
gtgactcacc aaggtctgtc aagccctgtg accaagagct tcaacagagg cgagtgcgga      720
tcccctggct cgagttcaag ctcttctgcc tggtcacatc cacaattcga gaagtaatag      780
gcgcgcc                                           787

```

-continued

<210> SEQ ID NO 43
 <211> LENGTH: 771
 <212> TYPE: PRT
 <213> ORGANISM: Artificial Sequence
 <220> FEATURE:
 <223> OTHER INFORMATION: scTRAILwt-Fc fusion protein with signal peptide

<400> SEQUENCE: 43

Met Glu Thr Asp Thr Leu Leu Leu Trp Val Leu Leu Leu Trp Val Pro
 1 5 10 15
 Ala Gly Asn Gly Gln Arg Val Ala Ala His Ile Thr Gly Thr Arg Gly
 20 25 30
 Arg Ser Asn Thr Leu Ser Ser Pro Asn Ser Lys Asn Glu Lys Ala Leu
 35 40 45
 Gly Arg Lys Ile Asn Ser Trp Glu Ser Ser Arg Ser Gly His Ser Phe
 50 55 60
 Leu Ser Asn Leu His Leu Arg Asn Gly Glu Leu Val Ile His Glu Lys
 65 70 75 80
 Gly Phe Tyr Tyr Ile Tyr Ser Gln Thr Tyr Phe Arg Phe Gln Glu Glu
 85 90 95
 Ile Lys Glu Asn Thr Lys Asn Asp Lys Gln Met Val Gln Tyr Ile Tyr
 100 105 110
 Lys Tyr Thr Ser Tyr Pro Asp Pro Ile Leu Leu Met Lys Ser Ala Arg
 115 120 125
 Asn Ser Cys Trp Ser Lys Asp Ala Glu Tyr Gly Leu Tyr Ser Ile Tyr
 130 135 140
 Gln Gly Gly Ile Phe Glu Leu Lys Glu Asn Asp Arg Ile Phe Val Ser
 145 150 155 160
 Val Thr Asn Glu His Leu Ile Asp Met Asp His Glu Ala Ser Phe Phe
 165 170 175
 Gly Ala Phe Leu Val Gly Gly Ser Gly Ser Gly Asn Gly Ser Arg Val
 180 185 190
 Ala Ala His Ile Thr Gly Thr Arg Gly Arg Ser Asn Thr Leu Ser Ser
 195 200 205
 Pro Asn Ser Lys Asn Glu Lys Ala Leu Gly Arg Lys Ile Asn Ser Trp
 210 215 220
 Glu Ser Ser Arg Ser Gly His Ser Phe Leu Ser Asn Leu His Leu Arg
 225 230 235 240
 Asn Gly Glu Leu Val Ile His Glu Lys Gly Phe Tyr Tyr Ile Tyr Ser
 245 250 255
 Gln Thr Tyr Phe Arg Phe Gln Glu Glu Ile Lys Glu Asn Thr Lys Asn
 260 265 270
 Asp Lys Gln Met Val Gln Tyr Ile Tyr Lys Tyr Thr Ser Tyr Pro Asp
 275 280 285
 Pro Ile Leu Leu Met Lys Ser Ala Arg Asn Ser Cys Trp Ser Lys Asp
 290 295 300
 Ala Glu Tyr Gly Leu Tyr Ser Ile Tyr Gln Gly Gly Ile Phe Glu Leu
 305 310 315 320
 Lys Glu Asn Asp Arg Ile Phe Val Ser Val Thr Asn Glu His Leu Ile
 325 330 335
 Asp Met Asp His Glu Ala Ser Phe Phe Gly Ala Phe Leu Val Gly Gly
 340 345 350
 Ser Gly Ser Gly Asn Gly Ser Arg Val Ala Ala His Ile Thr Gly Thr
 355 360 365
 Arg Gly Arg Ser Asn Thr Leu Ser Ser Pro Asn Ser Lys Asn Glu Lys

-continued

370	375	380
Ala Leu Gly Arg Lys Ile Asn Ser Trp Glu Ser Ser Arg Ser Gly His 385 390 395 400		
Ser Phe Leu Ser Asn Leu His Leu Arg Asn Gly Glu Leu Val Ile His 405 410 415		
Glu Lys Gly Phe Tyr Tyr Ile Tyr Ser Gln Thr Tyr Phe Arg Phe Gln 420 425 430		
Glu Glu Ile Lys Glu Asn Thr Lys Asn Asp Lys Gln Met Val Gln Tyr 435 440 445		
Ile Tyr Lys Tyr Thr Ser Tyr Pro Asp Pro Ile Leu Leu Met Lys Ser 450 455 460		
Ala Arg Asn Ser Cys Trp Ser Lys Asp Ala Glu Tyr Gly Leu Tyr Ser 465 470 475 480		
Ile Tyr Gln Gly Gly Ile Phe Glu Leu Lys Glu Asn Asp Arg Ile Phe 485 490 495		
Val Ser Val Thr Asn Glu His Leu Ile Asp Met Asp His Glu Ala Ser 500 505 510		
Phe Phe Gly Ala Phe Leu Val Gly Gly Pro Gly Ser Ser Ser Ser Ser 515 520 525		
Ser Gly Ser Asp Lys Thr His Thr Cys Pro Pro Cys Pro Ala Pro Pro 530 535 540		
Val Ala Gly Pro Ser Val Phe Leu Phe Pro Pro Lys Pro Lys Asp Thr 545 550 555 560		
Leu Met Ile Ser Arg Thr Pro Glu Val Thr Cys Val Val Val Asp Val 565 570 575		
Ser His Glu Asp Pro Glu Val Lys Phe Asn Trp Tyr Val Asp Gly Val 580 585 590		
Glu Val His Asn Ala Lys Thr Lys Pro Arg Glu Glu Gln Tyr Asn Ser 595 600 605		
Thr Tyr Arg Val Val Ser Val Leu Thr Val Leu His Gln Asp Trp Leu 610 615 620		
Asn Gly Lys Glu Tyr Lys Cys Lys Val Ser Asn Lys Gly Leu Pro Ser 625 630 635 640		
Ser Ile Glu Lys Thr Ile Ser Lys Ala Lys Gly Gln Pro Arg Glu Pro 645 650 655		
Gln Val Tyr Thr Leu Pro Pro Ser Arg Glu Glu Met Thr Lys Asn Gln 660 665 670		
Val Ser Leu Thr Cys Leu Val Lys Gly Phe Tyr Pro Ser Asp Ile Ala 675 680 685		
Val Glu Trp Glu Ser Asn Gly Gln Pro Glu Asn Asn Tyr Lys Thr Thr 690 695 700		
Pro Pro Val Leu Asp Ser Asp Gly Ser Phe Phe Leu Tyr Ser Lys Leu 705 710 715 720		
Thr Val Asp Lys Ser Arg Trp Gln Gln Gly Asn Val Phe Ser Cys Ser 725 730 735		
Val Met His Glu Ala Leu His Asn His Tyr Thr Gln Lys Ser Leu Ser 740 745 750		
Leu Ser Pro Gly Ser Ser Ser Ser Ser Ala Trp Ser His Pro Gln 755 760 765		
Phe Glu Lys 770		

-continued

```

<211> LENGTH: 2341
<212> TYPE: DNA
<213> ORGANISM: Artificial Sequence
<220> FEATURE:
<223> OTHER INFORMATION: scTRAILwt-FC01 gene module

<400> SEQUENCE: 44
aagcttgccg ccaccatgga gactgacacc ctgctgttgt gggtcctact gctttgggtc      60
cctgcaggaa atggacagag agtggctgct cacatcaccg gaactcgggg taggtctaac      120
accctgtcca gcccgaattc taagaacgag aaggctctgg gcaggaagat caactcttgg      180
gagtccagca gatccgggtca tagtttcctg tctaacttgc acctgagaaa cggcgagctg      240
gtgatccatg agaagggctt ctactacatc tactctcaga cctacttccg ctttcaggag      300
gagatcaagg agaacaccaa gaacgacaag cagatggtgc agtacatcta caagtacacc      360
agctatccag acccaatcct gctgatgaag tccgctagga actcctgttg gagcaaagac      420
gccgagtatg gcctgtatag catctatcag ggaggcatct tcgagctgaa ggagaacgac      480
aggatcttcg tgagcgtcac taatgagcat ctcatcgaca tggacatga agcctcttcc      540
ttcggcgctt tcttagtggg cggttccgga agcggtaatg gtagtcgctg cggggcacat      600
attactggca cccgagggag aagtaatact ttgtcaagtc ccaatagcaa gaatgagaag      660
gccctgggtc gaaagatcaa tagctgggag tcaagtcggt ctggacacag ctttctcagt      720
aatctccatc tccgaaatgg tgaattggtc atacatgaga aggggttcta ttacatctat      780
agccaaactt actttaggtt ccaagaggag attaaggaga acacgaagaa tgataagcag      840
atggttcaat atatttaca gtacacttcc tatccagacc cgatcttgct tatgaagtca      900
gcccgttaata gctggttgag taaagatgca gaatacggac tctatagtat ttaccaaggt      960
gggatatttg aactcaagga gaatgatcgc atattcgtat ctgtgacaaa cgaacacttg     1020
attgatatgg accacgaagc tagtttcttc ggagcattcc tgggtgggcg aagcggcagt     1080
ggaaacggct ctagagtagc cgcccacata accgggacaa ggggacgaag caacacgcta     1140
agttctocta actcaaagaa cgagaaagca cttggacgta agatcaactc ctgggaaagt     1200
tctcgtagtg ggcattcctt cctgtccaac ctccacttga gaaatgggga gcttgtgatt     1260
cacgaaaagg gatttacta catctactcc cagacatact tccgattcca agaggaaatc     1320
aaggagaata ctaagaacga caaacagatg gtccagtaca tatacaagta cacctcatac     1380
cccgatccta tactgttgat gaaatctgca aggaactcct gctggtctaa ggacgctgag     1440
tatggggtgt actcgateta ccagggcgga attttcgagt tgaaagagaa cgaccgcata     1500
ttcgtgtcag taaccaacga gcacctgata gatatggacc atgaggcatc cttctttggt     1560
gccttctcgg tggcggtcc tggtctgagt agctcctcat ccggctccga taagaccac     1620
acctgcctc cctgtcctgc cctcctgtc gctggaccta gcgtgttctt gttcctcca     1680
aagcctaagg acaccctgat gatctccagg acccctgagg tgacctgtgt ggtggtggac     1740
gtgtctcacg aagatcccga ggtgaagttc aactggtacg tggacggcgt ggaggtccac     1800
aacgccaaga ccaagcctag ggaggagcag tacaactcca cctaccgggt ggtgtctgtg     1860
ctgaccgtgc tgcaccagga ttggctgaac ggaaaggagt ataagtgtaa ggtctccaac     1920
aagggcctgc cttcatctat cgagaaaacc atctccaagg ccaagggcca gcctcgggag     1980
cctcagggtg acaccctgcc tccatgacag gaggagatga ccaagaacca ggtgtccctg     2040
acctgtctgg tgaagggctt ctacccttcc gatatcgccg tggagtggga gtctaatggc     2100
cagcccagaga acaactacaa gaccaccctt cctgtgctgg actctgacgg ctcttcttc     2160

```

-continued

```

ctgtactcca agctgaccgt ggacaagtcc agatggcagc agggcaacgt gttctcctgc 2220
tccgtgatgc acgaggccct gcacaatcac tacacccaga agtcctctgc tctgagtcgg 2280
ggctcatctt caagctcttc tgcttggctt catccgcaat tcgagaaata ataggcgcgc 2340
c 2341

```

```

<210> SEQ ID NO 45
<211> LENGTH: 773
<212> TYPE: PRT
<213> ORGANISM: Artificial Sequence
<220> FEATURE:
<223> OTHER INFORMATION: HC-scTRAILwt-SNSN

```

```

<400> SEQUENCE: 45

```

```

Met Glu Thr Asp Thr Leu Leu Leu Trp Val Leu Leu Leu Trp Val Pro
1          5          10          15
Ala Gly Asn Gly Glu Val Gln Leu Val Glu Ser Gly Gly Gly Leu Val
20          25          30
Gln Pro Gly Gly Ser Leu Arg Leu Ser Cys Ala Ala Ser Gly Phe Thr
35          40          45
Phe Thr Asp Tyr Thr Met Asp Trp Val Arg Gln Ala Pro Gly Lys Gly
50          55          60
Leu Glu Trp Val Ala Asp Val Asn Pro Asn Ser Gly Gly Ser Ile Tyr
65          70          75          80
Asn Gln Arg Phe Lys Gly Arg Phe Thr Leu Ser Val Asp Arg Ser Lys
85          90          95
Asn Thr Leu Tyr Leu Gln Met Asn Ser Leu Arg Ala Glu Asp Thr Ala
100         105         110
Val Tyr Tyr Cys Ala Arg Asn Leu Gly Pro Ser Phe Tyr Phe Asp Tyr
115         120         125
Trp Gly Gln Gly Thr Leu Val Thr Val Ser Ser Ala Ser Thr Lys Gly
130         135         140
Pro Ser Val Phe Pro Leu Ala Pro Ser Ser Lys Ser Thr Ser Gly Gly
145         150         155         160
Thr Ala Ala Leu Gly Cys Leu Val Lys Asp Tyr Phe Pro Glu Pro Val
165         170         175
Thr Val Ser Trp Asn Ser Gly Ala Leu Thr Ser Gly Val His Thr Phe
180         185         190
Pro Ala Val Leu Gln Ser Ser Gly Leu Tyr Ser Leu Ser Ser Val Val
195         200         205
Thr Val Pro Ser Ser Ser Leu Gly Thr Gln Thr Tyr Ile Cys Asn Val
210         215         220
Asn His Lys Pro Ser Asn Thr Lys Val Asp Lys Lys Val Glu Pro Lys
225         230         235         240
Ser Cys Asp Lys Thr His Gly Ser Pro Gly Ser Ser Ser Ser Ser Ser
245         250         255
Arg Val Ala Ala His Ile Thr Gly Thr Arg Gly Arg Ser Asn Thr Leu
260         265         270
Ser Ser Pro Asn Ser Lys Asn Glu Lys Ala Leu Gly Arg Lys Ile Asn
275         280         285
Ser Trp Glu Ser Ser Arg Ser Gly His Ser Phe Leu Ser Asn Leu His
290         295         300
Leu Arg Asn Gly Glu Leu Val Ile His Glu Lys Gly Phe Tyr Tyr Ile
305         310         315         320

```

-continued

Tyr Ser Gln Thr Tyr Phe Arg Phe Gln Glu Glu Ile Lys Glu Asn Thr
 325 330 335
 Lys Asn Asp Lys Gln Met Val Gln Tyr Ile Tyr Lys Tyr Thr Ser Tyr
 340 345 350
 Pro Asp Pro Ile Leu Leu Met Lys Ser Ala Arg Asn Ser Cys Trp Ser
 355 360 365
 Lys Asp Ala Glu Tyr Gly Leu Tyr Ser Ile Tyr Gln Gly Gly Ile Phe
 370 375 380
 Glu Leu Lys Glu Asn Asp Arg Ile Phe Val Ser Val Thr Asn Glu His
 385 390 395 400
 Leu Ile Asp Met Asp His Glu Ala Ser Phe Phe Gly Ala Phe Leu Val
 405 410 415
 Gly Gly Ser Gly Ser Gly Asn Gly Ser Arg Val Ala Ala His Ile Thr
 420 425 430
 Gly Thr Arg Gly Arg Ser Asn Thr Leu Ser Ser Pro Asn Ser Lys Asn
 435 440 445
 Glu Lys Ala Leu Gly Arg Lys Ile Asn Ser Trp Glu Ser Ser Arg Ser
 450 455 460
 Gly His Ser Phe Leu Ser Asn Leu His Leu Arg Asn Gly Glu Leu Val
 465 470 475 480
 Ile His Glu Lys Gly Phe Tyr Tyr Ile Tyr Ser Gln Thr Tyr Phe Arg
 485 490 495
 Phe Gln Glu Glu Ile Lys Glu Asn Thr Lys Asn Asp Lys Gln Met Val
 500 505 510
 Gln Tyr Ile Tyr Lys Tyr Thr Ser Tyr Pro Asp Pro Ile Leu Leu Met
 515 520 525
 Lys Ser Ala Arg Asn Ser Cys Trp Ser Lys Asp Ala Glu Tyr Gly Leu
 530 535 540
 Tyr Ser Ile Tyr Gln Gly Gly Ile Phe Glu Leu Lys Glu Asn Asp Arg
 545 550 555 560
 Ile Phe Val Ser Val Thr Asn Glu His Leu Ile Asp Met Asp His Glu
 565 570 575
 Ala Ser Phe Phe Gly Ala Phe Leu Val Gly Gly Ser Gly Ser Gly Asn
 580 585 590
 Gly Ser Arg Val Ala Ala His Ile Thr Gly Thr Arg Gly Arg Ser Asn
 595 600 605
 Thr Leu Ser Ser Pro Asn Ser Lys Asn Glu Lys Ala Leu Gly Arg Lys
 610 615 620
 Ile Asn Ser Trp Glu Ser Ser Arg Ser Gly His Ser Phe Leu Ser Asn
 625 630 635 640
 Leu His Leu Arg Asn Gly Glu Leu Val Ile His Glu Lys Gly Phe Tyr
 645 650 655
 Tyr Ile Tyr Ser Gln Thr Tyr Phe Arg Phe Gln Glu Glu Ile Lys Glu
 660 665 670
 Asn Thr Lys Asn Asp Lys Gln Met Val Gln Tyr Ile Tyr Lys Tyr Thr
 675 680 685
 Ser Tyr Pro Asp Pro Ile Leu Leu Met Lys Ser Ala Arg Asn Ser Cys
 690 695 700
 Trp Ser Lys Asp Ala Glu Tyr Gly Leu Tyr Ser Ile Tyr Gln Gly Gly
 705 710 715 720
 Ile Phe Glu Leu Lys Glu Asn Asp Arg Ile Phe Val Ser Val Thr Asn
 725 730 735
 Glu His Leu Ile Asp Met Asp His Glu Ala Ser Phe Phe Gly Ala Phe

-continued

740	745	750	
Leu Val Gly Gly Pro Gly Ser Ser Ser Ser Ser Ser Ala Trp Ser His			
755	760	765	
Pro Gln Phe Glu Lys			
770			
<p><210> SEQ ID NO 46 <211> LENGTH: 2347 <212> TYPE: DNA <213> ORGANISM: Artificial Sequence <220> FEATURE: <223> OTHER INFORMATION: HC-scTRAILwt-SNSN gene module</p>			
<p><400> SEQUENCE: 46</p>			
aagcttgccg ccaccatgga gactgacacc ctgctgttgt gggtcctact gctttgggtc			60
cctgcaggta acgggtgaagt gcagctcgtc gaaagcggtg gcggactggt tcagcccggg			120
ggttctctgc ggctgtcttg tgetgcctcg ggtttcacgt tcaactgacta cacaatggac			180
tgggtgcgtc aggctcctgg aaagggattg gagtgggtag ccgacgtaa tccaaactcc			240
ggcgggagca tctacaacca gaggttcaag gggaggttca ctctgagcgt ggatcgctcc			300
aagaacacgc tgtacctcca gatgaactct ctcagggccg aggacacggc tgtttactat			360
tgcgcgagga acctgggtcc ttccttctac ttcgactact ggggacaggg aacctggtg			420
accgtcagct ccgcttctac caagggctct agtgtgttcc ctcttgctcc cagctctaaa			480
agcacctccg gtggaactgc tgetctgggc tgtctgggta aggactactt ccccgaaacc			540
gtgaccgtat cttggaactc cggcgcactt acttctggcg tccacacttt cccagccgtc			600
ttacagtcct ctggcctgta ttctttgagc agcgtcgtga ccgtgcctag cagtagtctg			660
ggcaccacga cctacatctg caacgtcaac cacaagccta gcaacaccaa gggtgacaag			720
aaggtcgagc ctaagtcgtg cgacaagacg cacggatccc ctggaagtcc tccaagctct			780
agcagagtgg ctgctcacat caccggaact cggggtaggt ctaacaccct gtccagcccg			840
aattctaaga acgagaaggc tctgggcagg aagatcaact cttgggagtc cagcagatcc			900
ggtcatagtt tcctgtctaa cttgcacctg agaaacggcg agctggtgat ccatgagaag			960
ggcttctact acatctactc tcagacctac ttccgctttc aggaggagat caaggagaac			1020
accaagaacg acaagcagat ggtgcagtac atctacaagt acaccagcta tccagaccca			1080
atcctgctga tgaagtccgc taggaactcc tgttgagca aagacgccga gtatggcctg			1140
tatagcatct atcagggagg catcttcgag ctgaaggaga acgacaggat cttcgtgagc			1200
gtcactaatg agcatctcat cgacatggac catgaagcct ctttcttcgg cgctttctta			1260
gtgggcgggt cgggaagcgg taatggtagt cgcgtcgcgg cacatattac tggcaccgca			1320
gggagaagta atactttgtc aagtcccaat agcaagaatg agaaggccct gggtcgaaag			1380
atcaatagct gggagtcaag tcgggtctgga cacagctttc tcagtaatct ccatctccga			1440
aatggtgaat tggtcataca tgagaagggg ttctattaca tctatagcca aacttacttt			1500
aggttccaag aggagattaa ggagaacacg aagaatgata agcagatggt tcaatatatt			1560
tacaagtaca cttcctatcc agaccgatc ttgcttatga agtcagcccg taatagctgt			1620
tggagtaaag atgcagaata cggactctat agtatttacc aagggtggat atttgaactc			1680
aaggagaatg atcgcatatt cgtatctgtg acaaacgaac acttgattga tatggaccac			1740
gaagctagtt tcttcggagc attcctggtg ggcggaagcg gcagtggaaa cggtctaga			1800
gtagccgccc acataaccgg gacaagggga cgaagcaaca cgctaagtcc tcctaactca			1860

-continued

```

aagaacgaga aagcacttgg acgtaagatc aactcctggg aaagttctcg tagtgggcat 1920
tccttctctgt ccaacctcca cttgagaaat ggggagcttg tgattcacga aaagggattc 1980
tactacatct actcccagac atacttccga ttccaagagg aatcaagga gaatactaag 2040
aacgacaaac agatggtcca gtacatatac aagtacacct cataccccga tcctatactg 2100
ttgatgaaat ctgcaaggaa ctcttgctgg tctaaggacg ctgagtatgg gttgtactcg 2160
atctaccagg gcggaatttt cgagttgaaa gagaacgacc gcatattcgt gtcagtaacc 2220
aacgagcacc tgatagatat ggaccatgag gcatccttct ttgggtgcctt cctgggtgggc 2280
ggtcctggct cgagtagcag cagttcagct tggagtcacc cacagttcga gaagtaatag 2340
gcgcgcc 2347

```

<210> SEQ ID NO 47

<211> LENGTH: 773

<212> TYPE: PRT

<213> ORGANISM: Artificial Sequence

<220> FEATURE:

<223> OTHER INFORMATION: HC-scTRAILR2-SNSN with signal peptide

<400> SEQUENCE: 47

```

Met Glu Thr Asp Thr Leu Leu Leu Trp Val Leu Leu Leu Trp Val Pro
1           5           10           15
Ala Gly Asn Gly Glu Val Gln Leu Val Glu Ser Gly Gly Gly Leu Val
20           25           30
Gln Pro Gly Gly Ser Leu Arg Leu Ser Cys Ala Ala Ser Gly Phe Thr
35           40           45
Phe Thr Asp Tyr Thr Met Asp Trp Val Arg Gln Ala Pro Gly Lys Gly
50           55           60
Leu Glu Trp Val Ala Asp Val Asn Pro Asn Ser Gly Gly Ser Ile Tyr
65           70           75           80
Asn Gln Arg Phe Lys Gly Arg Phe Thr Leu Ser Val Asp Arg Ser Lys
85           90           95
Asn Thr Leu Tyr Leu Gln Met Asn Ser Leu Arg Ala Glu Asp Thr Ala
100          105          110
Val Tyr Tyr Cys Ala Arg Asn Leu Gly Pro Ser Phe Tyr Phe Asp Tyr
115          120          125
Trp Gly Gln Gly Thr Leu Val Thr Val Ser Ser Ala Ser Thr Lys Gly
130          135          140
Pro Ser Val Phe Pro Leu Ala Pro Ser Ser Lys Ser Thr Ser Gly Gly
145          150          155          160
Thr Ala Ala Leu Gly Cys Leu Val Lys Asp Tyr Phe Pro Glu Pro Val
165          170          175
Thr Val Ser Trp Asn Ser Gly Ala Leu Thr Ser Gly Val His Thr Phe
180          185          190
Pro Ala Val Leu Gln Ser Ser Gly Leu Tyr Ser Leu Ser Ser Val Val
195          200          205
Thr Val Pro Ser Ser Ser Leu Gly Thr Gln Thr Tyr Ile Cys Asn Val
210          215          220
Asn His Lys Pro Ser Asn Thr Lys Val Asp Lys Lys Val Glu Pro Lys
225          230          235          240
Ser Cys Asp Lys Thr His Gly Ser Pro Gly Ser Ser Ser Ser Ser Ser
245          250          255
Arg Val Ala Ala His Ile Thr Gly Thr Arg Gly Arg Ser Asn Thr Leu
260          265          270

```

-continued

Ser Ser Pro Asn Ser Lys Asn Glu Lys Ala Leu Gly Arg Lys Ile Asn
 275 280 285
 Ser Trp Glu Ser Ser Arg Ser Gly His Ser Phe Leu Ser Asn Leu His
 290 295 300
 Leu Arg Asn Gly Glu Leu Val Ile His Glu Lys Gly Phe Tyr Tyr Ile
 305 310 315 320
 Tyr Ser Gln Thr Gln Phe Lys Phe Arg Glu Glu Ile Lys Glu Asn Thr
 325 330 335
 Lys Asn Asp Lys Gln Met Val Gln Tyr Ile Tyr Lys Tyr Thr Ser Tyr
 340 345 350
 Pro Asp Pro Ile Leu Leu Met Lys Ser Ala Arg Asn Ser Cys Trp Ser
 355 360 365
 Lys Asp Ala Glu Tyr Gly Leu Tyr Ser Ile Tyr Gln Gly Gly Ile Phe
 370 375 380
 Glu Leu Lys Glu Asn Asp Arg Ile Phe Val Ser Val Thr Asn Glu Arg
 385 390 395 400
 Leu Leu Gln Met Asp His Glu Ala Ser Phe Phe Gly Ala Phe Leu Val
 405 410 415
 Gly Gly Ser Gly Ser Gly Asn Gly Ser Arg Val Ala Ala His Ile Thr
 420 425 430
 Gly Thr Arg Gly Arg Ser Asn Thr Leu Ser Ser Pro Asn Ser Lys Asn
 435 440 445
 Glu Lys Ala Leu Gly Arg Lys Ile Asn Ser Trp Glu Ser Ser Arg Ser
 450 455 460
 Gly His Ser Phe Leu Ser Asn Leu His Leu Arg Asn Gly Glu Leu Val
 465 470 475 480
 Ile His Glu Lys Gly Phe Tyr Tyr Ile Tyr Ser Gln Thr Gln Phe Lys
 485 490 495
 Phe Arg Glu Glu Ile Lys Glu Asn Thr Lys Asn Asp Lys Gln Met Val
 500 505 510
 Gln Tyr Ile Tyr Lys Tyr Thr Ser Tyr Pro Asp Pro Ile Leu Leu Met
 515 520 525
 Lys Ser Ala Arg Asn Ser Cys Trp Ser Lys Asp Ala Glu Tyr Gly Leu
 530 535 540
 Tyr Ser Ile Tyr Gln Gly Gly Ile Phe Glu Leu Lys Glu Asn Asp Arg
 545 550 555 560
 Ile Phe Val Ser Val Thr Asn Glu Arg Leu Leu Gln Met Asp His Glu
 565 570 575
 Ala Ser Phe Phe Gly Ala Phe Leu Val Gly Gly Ser Gly Ser Gly Asn
 580 585 590
 Gly Ser Arg Val Ala Ala His Ile Thr Gly Thr Arg Gly Arg Ser Asn
 595 600 605
 Thr Leu Ser Ser Pro Asn Ser Lys Asn Glu Lys Ala Leu Gly Arg Lys
 610 615 620
 Ile Asn Ser Trp Glu Ser Ser Arg Ser Gly His Ser Phe Leu Ser Asn
 625 630 635 640
 Leu His Leu Arg Asn Gly Glu Leu Val Ile His Glu Lys Gly Phe Tyr
 645 650 655
 Tyr Ile Tyr Ser Gln Thr Gln Phe Lys Phe Arg Glu Glu Ile Lys Glu
 660 665 670
 Asn Thr Lys Asn Asp Lys Gln Met Val Gln Tyr Ile Tyr Lys Tyr Thr
 675 680 685

-continued

Ser Tyr Pro Asp Pro Ile Leu Leu Met Lys Ser Ala Arg Asn Ser Cys
 690 695 700

Trp Ser Lys Asp Ala Glu Tyr Gly Leu Tyr Ser Ile Tyr Gln Gly Gly
 705 710 715 720

Ile Phe Glu Leu Lys Glu Asn Asp Arg Ile Phe Val Ser Val Thr Asn
 725 730 735

Glu Arg Leu Leu Gln Met Asp His Glu Ala Ser Phe Phe Gly Ala Phe
 740 745 750

Leu Val Gly Gly Pro Gly Ser Ser Ser Ser Ser Ser Ala Trp Ser His
 755 760 765

Pro Gln Phe Glu Lys
 770

<210> SEQ ID NO 48
 <211> LENGTH: 2347
 <212> TYPE: DNA
 <213> ORGANISM: Artificial Sequence
 <220> FEATURE:
 <223> OTHER INFORMATION: HC-scTRAILR2-SNSN gene module

<400> SEQUENCE: 48

aagcttgccg ccacatgga gactgacacc ctgctgttgt gggtcctact gctttgggtc 60
 cctgcaggta acgggtgaagt gcagctcgtc gaaagcggtg gcgactggt tcagcccggc 120
 ggttctctgc ggctgtcttg tgetgcctcg ggtttcacgt tcaactgacta cacaatggac 180
 tgggtgcgtc aggcctctgg aaagggattg gagtgggtag ccgacgttaa tccaaactcc 240
 ggcgggagca tctacaacca gaggttcaag gggaggttca ctctgagcgt ggatcgctcc 300
 aagaacacgc tgtacctcca gatgaactct ctcaaggccg aggacacggc tgtttactat 360
 tgcgcgagga acctgggtcc ttccttctac ttcgactact ggggacaggg aacctgggtg 420
 accgtcagct ccgcttctac caagggctct agtgtgttcc ctcttgctcc cagctctaaa 480
 agcacctccg gtggaactgc tgetctgggc tgtctgggta aggactactt ccccgaaacc 540
 gtgaccgtat cttggaactc cggcgcactt acttctggcg tccacacttt cccagccgtc 600
 ttacagtct ctggcctgta ttctttgagc agcgtcgtga ccgtgcctag cagtagtctg 660
 ggcaccacaga cctacatctg caacgtcaac cacaagccta gcaacaccaa ggttgacaag 720
 aaggtcgagc ctaagtcgtg cgacaagacg cacggatccc ctggaagttc ttcaagctct 780
 agcagagtgg ctgctcacat caccggaact cgggtaggt ctaacaccct gtccagcccg 840
 aattccaaga acgagaaggc tctgggcagg aagatcaact cttgggagtc cagcagatcc 900
 ggcatagtt tcctgtctaa cttgcacctg agaaacggcg agctgggtgat ccatgagaag 960
 ggcttctact acatctactc tcagaccag ttcaagtttc gggaggagat caaggagaac 1020
 accaagaacg acaagcagat ggtgcagtac atctacaagt acaccagcta tccagaccca 1080
 atcctgctga tgaagtccgc taggaactcc tgttgagca aagacgccga gtatggcctg 1140
 tatagcatct atcagggagg catcttcgag ctgaaggaga acgacaggat cttcgtgagc 1200
 gtcactaatg agaggctgct ccagatggac catgaagcct ctttcttcgg cgetttctta 1260
 gtgggcgggt cccgaagcgg taatggtagt cgcgtcggcg cacatattac tggcaccgca 1320
 gggagaagta atactttgtc aagtcccaat agcaagaatg agaaggccct gggtcgaaag 1380
 atcaatagct gggagtcaag tcggctctgga cacagctttc tcagtaatct ccatctccga 1440
 aatggtgaat tggtcataca tgagaagggg ttctattaca tctatagcca aactcagttt 1500
 aagttccgag aggagattaa ggagaacacg aagaatgata agcagatggt tcaatatatt 1560

-continued

```

tacaagtaca cttcctatcc agaccgatc ttgcttatga agtcagccc taatagctgt 1620
tggagtaaag atgcagaata cggactctat agtatattacc aagggtgggat atttgaactc 1680
aaggagaatg atcgcatatt cgtatctgtg acaaacgaac gcttgcttca gatggaccac 1740
gaagctagtt tcttcggagc attcctggtg ggcggaagcg gcagtggaaa cggctctaga 1800
gtagccgccc acataaccgg gacaagggga cgaagcaaca cgctaagttc tcctaactca 1860
aagaacgaga aagcacttgg acgtaagatc aactcctggg aaagttctcg tagtgggcat 1920
tccttctctgt ccaacctcca cttgagaaat ggggagcttg tgattcacga aaagggattc 1980
tactacatct actcccagac acagttcaaa ttccgagagg aatcaagga gaataactaag 2040
aacgacaaac agatggtcca gtacatatac aagtacacct cataccccga tcctatactg 2100
ttgatgaaat ctgcaaggaa ctcttgctgg tctaaggacg ctgagtatgg gttgtactcg 2160
atctaccagg gcggaatttt cgagttgaaa gagaacgacc gcatattcgt gtcagtaacc 2220
aacgagcgcc tgttgagat ggaccatgag gcatccttct ttggtgcctt cctgggtgggc 2280
ggctctggct cgagtagcag cagttcagct tggagtcacc cacagttcga gaagtaatag 2340
gcgcgcc 2347

```

<210> SEQ ID NO 49

<211> LENGTH: 773

<212> TYPE: PRT

<213> ORGANISM: Artificial Sequence

<220> FEATURE:

<223> OTHER INFORMATION: HC-scTRAILR2-SSSS with signal peptide

<400> SEQUENCE: 49

```

Met Glu Thr Asp Thr Leu Leu Leu Trp Val Leu Leu Leu Trp Val Pro
1           5           10           15

Ala Gly Asn Gly Glu Val Gln Leu Val Glu Ser Gly Gly Gly Leu Val
20           25           30

Gln Pro Gly Gly Ser Leu Arg Leu Ser Cys Ala Ala Ser Gly Phe Thr
35           40           45

Phe Thr Asp Tyr Thr Met Asp Trp Val Arg Gln Ala Pro Gly Lys Gly
50           55           60

Leu Glu Trp Val Ala Asp Val Asn Pro Asn Ser Gly Gly Ser Ile Tyr
65           70           75           80

Asn Gln Arg Phe Lys Gly Arg Phe Thr Leu Ser Val Asp Arg Ser Lys
85           90           95

Asn Thr Leu Tyr Leu Gln Met Asn Ser Leu Arg Ala Glu Asp Thr Ala
100          105          110

Val Tyr Tyr Cys Ala Arg Asn Leu Gly Pro Ser Phe Tyr Phe Asp Tyr
115          120          125

Trp Gly Gln Gly Thr Leu Val Thr Val Ser Ser Ala Ser Thr Lys Gly
130          135          140

Pro Ser Val Phe Pro Leu Ala Pro Ser Ser Lys Ser Thr Ser Gly Gly
145          150          155          160

Thr Ala Ala Leu Gly Cys Leu Val Lys Asp Tyr Phe Pro Glu Pro Val
165          170          175

Thr Val Ser Trp Asn Ser Gly Ala Leu Thr Ser Gly Val His Thr Phe
180          185          190

Pro Ala Val Leu Gln Ser Ser Gly Leu Tyr Ser Leu Ser Ser Val Val
195          200          205

Thr Val Pro Ser Ser Ser Leu Gly Thr Gln Thr Tyr Ile Cys Asn Val

```

-continued

210				215				220							
Asn	His	Lys	Pro	Ser	Asn	Thr	Lys	Val	Asp	Lys	Lys	Val	Glu	Pro	Lys
225					230					235					240
Ser	Cys	Asp	Lys	Thr	His	Gly	Ser	Pro	Gly	Ser	Ser	Ser	Ser	Ser	Ser
				245						250					255
Arg	Val	Ala	Ala	His	Ile	Thr	Gly	Thr	Arg	Gly	Arg	Ser	Asn	Thr	Leu
				260						265					270
Ser	Ser	Pro	Asn	Ser	Lys	Asn	Glu	Lys	Ala	Leu	Gly	Arg	Lys	Ile	Asn
				275						280					285
Ser	Trp	Glu	Ser	Ser	Arg	Ser	Gly	His	Ser	Phe	Leu	Ser	Asn	Leu	His
				290											300
Leu	Arg	Asn	Gly	Glu	Leu	Val	Ile	His	Glu	Lys	Gly	Phe	Tyr	Tyr	Ile
															320
Tyr	Ser	Gln	Thr	Gln	Phe	Lys	Phe	Arg	Glu	Glu	Ile	Lys	Glu	Asn	Thr
															335
Lys	Asn	Asp	Lys	Gln	Met	Val	Gln	Tyr	Ile	Tyr	Lys	Tyr	Thr	Ser	Tyr
															350
Pro	Asp	Pro	Ile	Leu	Leu	Met	Lys	Ser	Ala	Arg	Asn	Ser	Cys	Trp	Ser
															365
Lys	Asp	Ala	Glu	Tyr	Gly	Leu	Tyr	Ser	Ile	Tyr	Gln	Gly	Gly	Ile	Phe
															380
Glu	Leu	Lys	Glu	Asn	Asp	Arg	Ile	Phe	Val	Ser	Val	Thr	Asn	Glu	Arg
															400
Leu	Leu	Gln	Met	Asp	His	Glu	Ala	Ser	Phe	Phe	Gly	Ala	Phe	Leu	Val
															415
Gly	Gly	Ser	Gly	Ser	Gly	Ser	Gly	Ser	Arg	Val	Ala	Ala	His	Ile	Thr
															430
Gly	Thr	Arg	Gly	Arg	Ser	Asn	Thr	Leu	Ser	Ser	Pro	Asn	Ser	Lys	Asn
															445
Glu	Lys	Ala	Leu	Gly	Arg	Lys	Ile	Asn	Ser	Trp	Glu	Ser	Ser	Arg	Ser
															460
Gly	His	Ser	Phe	Leu	Ser	Asn	Leu	His	Leu	Arg	Asn	Gly	Glu	Leu	Val
															480
Ile	His	Glu	Lys	Gly	Phe	Tyr	Tyr	Ile	Tyr	Ser	Gln	Thr	Gln	Phe	Lys
															495
Phe	Arg	Glu	Glu	Ile	Lys	Glu	Asn	Thr	Lys	Asn	Asp	Lys	Gln	Met	Val
															510
Gln	Tyr	Ile	Tyr	Lys	Tyr	Thr	Ser	Tyr	Pro	Asp	Pro	Ile	Leu	Leu	Met
															525
Lys	Ser	Ala	Arg	Asn	Ser	Cys	Trp	Ser	Lys	Asp	Ala	Glu	Tyr	Gly	Leu
															540
Tyr	Ser	Ile	Tyr	Gln	Gly	Gly	Ile	Phe	Glu	Leu	Lys	Glu	Asn	Asp	Arg
															560
Ile	Phe	Val	Ser	Val	Thr	Asn	Glu	Arg	Leu	Leu	Gln	Met	Asp	His	Glu
															575
Ala	Ser	Phe	Phe	Gly	Ala	Phe	Leu	Val	Gly	Gly	Ser	Gly	Ser	Gly	Ser
															590
Gly	Ser	Arg	Val	Ala	Ala	His	Ile	Thr	Gly	Thr	Arg	Gly	Arg	Ser	Asn
															605
Thr	Leu	Ser	Ser	Pro	Asn	Ser	Lys	Asn	Glu	Lys	Ala	Leu	Gly	Arg	Lys
															620
Ile	Asn	Ser	Trp	Glu	Ser	Ser	Arg	Ser	Gly	His	Ser	Phe	Leu	Ser	Asn
															640

-continued

Leu His Leu Arg Asn Gly Glu Leu Val Ile His Glu Lys Gly Phe Tyr
 645 650 655
 Tyr Ile Tyr Ser Gln Thr Gln Phe Lys Phe Arg Glu Glu Ile Lys Glu
 660 665 670
 Asn Thr Lys Asn Asp Lys Gln Met Val Gln Tyr Ile Tyr Lys Tyr Thr
 675 680 685
 Ser Tyr Pro Asp Pro Ile Leu Leu Met Lys Ser Ala Arg Asn Ser Cys
 690 695 700
 Trp Ser Lys Asp Ala Glu Tyr Gly Leu Tyr Ser Ile Tyr Gln Gly Gly
 705 710 715 720
 Ile Phe Glu Leu Lys Glu Asn Asp Arg Ile Phe Val Ser Val Thr Asn
 725 730 735
 Glu Arg Leu Leu Gln Met Asp His Glu Ala Ser Phe Phe Gly Ala Phe
 740 745 750
 Leu Val Gly Gly Pro Gly Ser Ser Ser Ser Ser Ala Trp Ser His
 755 760 765
 Pro Gln Phe Glu Lys
 770

<210> SEQ ID NO 50
 <211> LENGTH: 2347
 <212> TYPE: DNA
 <213> ORGANISM: Artificial Sequence
 <220> FEATURE:
 <223> OTHER INFORMATION: HC-scTRAILR2-SSSS gene module

<400> SEQUENCE: 50

aagcttgccg ccaccatgga gactgacacc ctgctgttgt gggctcact gctttgggtc 60
 cctgcaggta acggtgaagt gcagctcgtc gaaagcggtg gcgactggt tcagcccggc 120
 ggttctctgc ggctgtcttg tgetgcctcg ggtttcacgt tcaactgacta cacaatggac 180
 tgggtgcgtc aggctcctgg aaagggattg gagtgggtag ccgacgtaa tccaaactcc 240
 ggcgggagca tctacaacca gaggttcaag gggaggttca ctctgagcgt ggatcgctcc 300
 aagaacacgc tgtacctcca gatgaactct ctcaaggccg aggacacggc tgtttactat 360
 tgcgcgagga acctgggtcc ttccttctac ttcgactact ggggacaggg aacctgggtg 420
 accgtcagct ccgcttctac caagggctct agtgtgttcc ctcttgetcc cagctctaaa 480
 agcacctccg gtggaactgc tgetctgggc tgtctgggta aggactactt ccccgaaacc 540
 gtgaccgtat cttggaactc cggcgcactt acttctggcg tccacacttt cccagccgtc 600
 ttacagtctt ctggcctgta ttctttgagc agcgtcgtga ccgtgcctag cagtagtctg 660
 ggcacccaga cctacatctg caacgtcaac cacaagccta gcaacaccaa gggtgacaag 720
 aaggtcgagc ctaagtcgtg cgacaagacg cacggatccc ctggaagttc ttcaagctct 780
 agcagagtgg ctgctcacat caccggaact cggggtaggt ctaacaccct gtccagcccg 840
 aattccaaga acgagaaggc tctgggcagg aagatcaact cttgggagtc cagcagatcc 900
 ggtcatagtt tcctgtctaa cttgcacctg agaaacggcg agctgggtgat ccatgagaag 960
 ggcttctact acatctactc tcagaccag ttcaagtttc gggaggagat caaggagaac 1020
 accaagaacg acaagcagat ggtgcagtac atctacaagt acaccagcta tccagacca 1080
 atcctgctga tgaagtccgc taggaactcc tgttgagca aagacgccga gtatggcctg 1140
 tatagcatct atcagggagg catcttcgag ctgaaggaga acgacaggat cttcgtgagc 1200
 gtcactaatg agaggctgct ccagatggac catgaagcct ctttcttcgg cgctttctta 1260

-continued

```

gtgggcggtt ccggaagcgg tagtggtagt cgcgtcgcgg cacatattac tggcaccgca 1320
gggagaagta atactttgtc aagtcccaat agcaagaatg agaaggccct gggtcgaaag 1380
atcaatagct gggagtcaag tcggtctgga cacagctttc tcagtaatct ccatctccga 1440
aatggtgaat tggtcataca tgagaagggg ttctattaca tctatagcca aactcagttt 1500
aagttccgag aggagattaa ggagaacacg aagaatgata agcagatggt tcaatatatt 1560
tacaagtaca cttcctatcc agaccgatc ttgcttatga agtcagcccg taatagctgt 1620
tggagtaaag atgcagaata cggactctat agtatattacc aaggtgggat atttgaactc 1680
aaggagaatg atcgcatatt cgtatctgtg acaaacgaac gcttgcttca gatggaccac 1740
gaagctagtt tcttcggagc attcctgggtg ggcggaagcg gcagtggaag cggtctaga 1800
gtagccgccc acataaccgg gacaagggga cgaagcaaca cgctaagttc tcctaactca 1860
aagaacgaga aagcacttgg acgtaagatc aactcctggg aaagttctcg tagtgggcat 1920
tccttctgt ccaacctcca cttgagaaat ggggagcttg tgattcacga aaagggattc 1980
tactacatct actcccagac acagttcaaa ttccgagagg aaatcaagga gaataactaag 2040
aacgacaaac agatggtcca gtacatatac aagtacacct cataccccga tcctatactg 2100
ttgatgaaat ctgcaaggaa ctcttgctgg tctaaggacg ctgagtatgg gttgtactcg 2160
atctaccagg gcggaatttt cgagttgaaa gagaacgacc gcatattcgt gtcagtaacc 2220
aacgagcgcc tgttgagat ggacatgag gcaccttctc ttgggtgcctt cctgggtgggc 2280
ggctctggct cgagtagcag cagttcagct tggagtcacc cacagttcga gaagtaatag 2340
gcgcgcc 2347
    
```

```

<210> SEQ ID NO 51
<211> LENGTH: 761
<212> TYPE: PRT
<213> ORGANISM: Artificial Sequence
<220> FEATURE:
<223> OTHER INFORMATION: LC-scTRAILR2-SNSN
    
```

<400> SEQUENCE: 51

```

Met Glu Thr Asp Thr Leu Leu Leu Trp Val Leu Leu Leu Trp Val Pro
1          5          10          15

Gly Ser Thr Gly Asp Ile Gln Met Thr Gln Ser Pro Ser Ser Leu Ser
20          25          30

Ala Ser Val Gly Asp Arg Val Thr Ile Thr Cys Lys Ala Ser Gln Asp
35          40          45

Val Ser Ile Gly Val Ala Trp Tyr Gln Gln Lys Pro Gly Lys Ala Pro
50          55          60

Lys Leu Leu Ile Tyr Ser Ala Ser Tyr Arg Tyr Thr Gly Val Pro Ser
65          70          75          80

Arg Phe Ser Gly Ser Gly Ser Gly Thr Asp Phe Thr Leu Thr Ile Ser
85          90          95

Ser Leu Gln Pro Glu Asp Phe Ala Thr Tyr Tyr Cys Gln Gln Tyr Tyr
100         105         110

Ile Tyr Pro Tyr Thr Phe Gly Gln Gly Thr Lys Val Glu Ile Lys Arg
115         120         125

Thr Val Ala Ala Pro Ser Val Phe Ile Phe Pro Pro Ser Asp Glu Gln
130         135         140

Leu Lys Ser Gly Thr Ala Ser Val Val Cys Leu Leu Asn Asn Phe Tyr
145         150         155         160
    
```

-continued

Pro	Arg	Glu	Ala	Lys	Val	Gln	Trp	Lys	Val	Asp	Asn	Ala	Leu	Gln	Ser
				165					170					175	
Gly	Asn	Ser	Gln	Glu	Ser	Val	Thr	Glu	Gln	Asp	Ser	Lys	Asp	Ser	Thr
			180					185					190		
Tyr	Ser	Leu	Ser	Ser	Thr	Leu	Thr	Leu	Ser	Lys	Ala	Asp	Tyr	Glu	Lys
		195					200					205			
His	Lys	Val	Tyr	Ala	Cys	Glu	Val	Thr	His	Gln	Gly	Leu	Ser	Ser	Pro
	210					215					220				
Val	Thr	Lys	Ser	Phe	Asn	Arg	Gly	Glu	Cys	Gly	Ser	Pro	Gly	Ser	Ser
225					230					235					240
Ser	Ser	Ser	Ser	Arg	Val	Ala	Ala	His	Ile	Thr	Gly	Thr	Arg	Gly	Arg
				245					250					255	
Ser	Asn	Thr	Leu	Ser	Ser	Pro	Asn	Ser	Lys	Asn	Glu	Lys	Ala	Leu	Gly
			260					265						270	
Arg	Lys	Ile	Asn	Ser	Trp	Glu	Ser	Ser	Arg	Ser	Gly	His	Ser	Phe	Leu
		275					280					285			
Ser	Asn	Leu	His	Leu	Arg	Asn	Gly	Glu	Leu	Val	Ile	His	Glu	Lys	Gly
	290					295					300				
Phe	Tyr	Tyr	Ile	Tyr	Ser	Gln	Thr	Gln	Phe	Lys	Phe	Arg	Glu	Glu	Ile
305					310					315					320
Lys	Glu	Asn	Thr	Lys	Asn	Asp	Lys	Gln	Met	Val	Gln	Tyr	Ile	Tyr	Lys
				325					330					335	
Tyr	Thr	Ser	Tyr	Pro	Asp	Pro	Ile	Leu	Leu	Met	Lys	Ser	Ala	Arg	Asn
			340					345					350		
Ser	Cys	Trp	Ser	Lys	Asp	Ala	Glu	Tyr	Gly	Leu	Tyr	Ser	Ile	Tyr	Gln
		355					360					365			
Gly	Gly	Ile	Phe	Glu	Leu	Lys	Glu	Asn	Asp	Arg	Ile	Phe	Val	Ser	Val
	370					375					380				
Thr	Asn	Glu	Arg	Leu	Leu	Gln	Met	Asp	His	Glu	Ala	Ser	Phe	Phe	Gly
385					390					395					400
Ala	Phe	Leu	Val	Gly	Gly	Ser	Gly	Ser	Gly	Asn	Gly	Ser	Arg	Val	Ala
				405					410					415	
Ala	His	Ile	Thr	Gly	Thr	Arg	Gly	Arg	Ser	Asn	Thr	Leu	Ser	Ser	Pro
			420					425					430		
Asn	Ser	Lys	Asn	Glu	Lys	Ala	Leu	Gly	Arg	Lys	Ile	Asn	Ser	Trp	Glu
		435					440					445			
Ser	Ser	Arg	Ser	Gly	His	Ser	Phe	Leu	Ser	Asn	Leu	His	Leu	Arg	Asn
	450					455					460				
Gly	Glu	Leu	Val	Ile	His	Glu	Lys	Gly	Phe	Tyr	Tyr	Ile	Tyr	Ser	Gln
465					470					475					480
Thr	Gln	Phe	Lys	Phe	Arg	Glu	Glu	Ile	Lys	Glu	Asn	Thr	Lys	Asn	Asp
				485					490					495	
Lys	Gln	Met	Val	Gln	Tyr	Ile	Tyr	Lys	Tyr	Thr	Ser	Tyr	Pro	Asp	Pro
			500					505					510		
Ile	Leu	Leu	Met	Lys	Ser	Ala	Arg	Asn	Ser	Cys	Trp	Ser	Lys	Asp	Ala
		515					520						525		
Glu	Tyr	Gly	Leu	Tyr	Ser	Ile	Tyr	Gln	Gly	Gly	Ile	Phe	Glu	Leu	Lys
	530					535					540				
Glu	Asn	Asp	Arg	Ile	Phe	Val	Ser	Val	Thr	Asn	Glu	Arg	Leu	Leu	Gln
545					550					555					560
Met	Asp	His	Glu	Ala	Ser	Phe	Phe	Gly	Ala	Phe	Leu	Val	Gly	Gly	Ser
				565					570					575	
Gly	Ser	Gly	Asn	Gly	Ser	Arg	Val	Ala	Ala	His	Ile	Thr	Gly	Thr	Arg

-continued

580	585	590
Gly Arg Ser Asn Thr Leu Ser Ser Pro Asn Ser Lys Asn Glu Lys Ala 595 600 605		
Leu Gly Arg Lys Ile Asn Ser Trp Glu Ser Ser Arg Ser Gly His Ser 610 615 620		
Phe Leu Ser Asn Leu His Leu Arg Asn Gly Glu Leu Val Ile His Glu 625 630 635 640		
Lys Gly Phe Tyr Tyr Ile Tyr Ser Gln Thr Gln Phe Lys Phe Arg Glu 645 650 655		
Glu Ile Lys Glu Asn Thr Lys Asn Asp Lys Gln Met Val Gln Tyr Ile 660 665 670		
Tyr Lys Tyr Thr Ser Tyr Pro Asp Pro Ile Leu Leu Met Lys Ser Ala 675 680 685		
Arg Asn Ser Cys Trp Ser Lys Asp Ala Glu Tyr Gly Leu Tyr Ser Ile 690 695 700		
Tyr Gln Gly Gly Ile Phe Glu Leu Lys Glu Asn Asp Arg Ile Phe Val 705 710 715 720		
Ser Val Thr Asn Glu Arg Leu Leu Gln Met Asp His Glu Ala Ser Phe 725 730 735		
Phe Gly Ala Phe Leu Val Gly Gly Pro Gly Ser Ser Ser Ser Ser Ser 740 745 750		
Ala Trp Ser His Pro Gln Phe Glu Lys 755 760		

<210> SEQ ID NO 52
 <211> LENGTH: 8
 <212> TYPE: PRT
 <213> ORGANISM: Artificial Sequence
 <220> FEATURE:
 <223> OTHER INFORMATION: linker sequence

<400> SEQUENCE: 52

Gly Ser Gly Ser Gly Ser Gly Ser
 1 5

<210> SEQ ID NO 53
 <211> LENGTH: 8
 <212> TYPE: PRT
 <213> ORGANISM: Artificial Sequence
 <220> FEATURE:
 <223> OTHER INFORMATION: linker sequence

<400> SEQUENCE: 53

Gly Ser Gly Ser Gly Asn Gly Ser
 1 5

<210> SEQ ID NO 54
 <211> LENGTH: 8
 <212> TYPE: PRT
 <213> ORGANISM: Artificial Sequence
 <220> FEATURE:
 <223> OTHER INFORMATION: linker sequence figure 21A
 <220> FEATURE:
 <221> NAME/KEY: MISC_FEATURE
 <222> LOCATION: (0)..(0)
 <223> OTHER INFORMATION: linker sequence figure 21A

<400> SEQUENCE: 54

Gly Ser Gly Asn Gly Ser Gly Ser
 1 5

-continued

<210> SEQ ID NO 55
 <211> LENGTH: 12
 <212> TYPE: PRT
 <213> ORGANISM: Artificial Sequence
 <220> FEATURE:
 <223> OTHER INFORMATION: Linker sequence
 <220> FEATURE:
 <221> NAME/KEY: MISC_FEATURE
 <223> OTHER INFORMATION: Linker1 [DKTHTG(S)a(G)b; (a=0-5; b=0 or 1)],
 example1, when a=5 and b=1
 <400> SEQUENCE: 55

Asp Lys Thr His Thr Gly Ser Ser Ser Ser Ser Gly
 1 5 10

<210> SEQ ID NO 56
 <211> LENGTH: 11
 <212> TYPE: PRT
 <213> ORGANISM: Artificial Sequence
 <220> FEATURE:
 <223> OTHER INFORMATION: page 28, Linker1, [DKTHTG(S)a(G)b; (a=0-5; b=0
 or 1)]
 <220> FEATURE:
 <221> NAME/KEY: MISC_FEATURE
 <223> OTHER INFORMATION: Linker1 [DKTHTG(S)a(G)b; (a=0-5; b=0 or 1)];
 example2, when a=5 and b=0
 <400> SEQUENCE: 56

Asp Lys Thr His Thr Gly Ser Ser Ser Ser Ser
 1 5 10

<210> SEQ ID NO 57
 <211> LENGTH: 15
 <212> TYPE: PRT
 <213> ORGANISM: Artificial Sequence
 <220> FEATURE:
 <223> OTHER INFORMATION: page 28, Linker2, [DKTHTGS(S)a(GS)bG(S)c;
 (a,b=0, 1-6; c=0 or 1)]
 <220> FEATURE:
 <221> NAME/KEY: MISC_FEATURE
 <223> OTHER INFORMATION: Linker2 [DKTHTGS(S)a(GS)bG(S)c; (a,b=0, 1-6;
 c=0 or 1)], example-1, when a=6 and b=0 and c=1
 <400> SEQUENCE: 57

Asp Lys Thr His Thr Gly Ser Ser Ser Ser Ser Ser Ser Gly Ser
 1 5 10 15

<210> SEQ ID NO 58
 <211> LENGTH: 17
 <212> TYPE: PRT
 <213> ORGANISM: Artificial Sequence
 <220> FEATURE:
 <223> OTHER INFORMATION: page 28, Linker2, [DKTHTGS(S)a(GS)bG(S)c;
 (a,b=0, 1-6; c=0 or 1)]
 <220> FEATURE:
 <221> NAME/KEY: MISC_FEATURE
 <223> OTHER INFORMATION: Linker2 [DKTHTGS(S)a(GS)bG(S)c; (a,b=0, 1-6;
 c=0 or 1)], example2, when a=6 and b=1 and c=1
 <400> SEQUENCE: 58

Asp Lys Thr His Thr Gly Ser Ser Ser Ser Ser Ser Ser Gly Ser Gly
 1 5 10 15

Ser

<210> SEQ ID NO 59
 <211> LENGTH: 14
 <212> TYPE: PRT
 <213> ORGANISM: Artificial Sequence
 <220> FEATURE:
 <223> OTHER INFORMATION: page 28, Linker2, [DKTHTGS(S)a(GS)bG(S)c;

-continued

(a,b=0, 1-6; c=0 or 1)]

<220> FEATURE:
 <221> NAME/KEY: MISC_FEATURE
 <223> OTHER INFORMATION: Linker2 [DKTHTGS(S)a(GS)bG(S)c; (a,b=0, 1-6; c=0 or 1)], example3, when a=5 and b=0 and c=1

<400> SEQUENCE: 59

Asp Lys Thr His Thr Gly Ser Ser Ser Ser Ser Ser Gly Ser
 1 5 10

<210> SEQ ID NO 60
 <211> LENGTH: 16
 <212> TYPE: PRT
 <213> ORGANISM: Artificial Sequence
 <220> FEATURE:
 <223> OTHER INFORMATION: page 28, Linker2, [DKTHTGS(S)a(GS)bG(S)c; (a,b=0, 1-6; c=0 or 1)]

<220> FEATURE:
 <221> NAME/KEY: MISC_FEATURE
 <223> OTHER INFORMATION: Linker2 [DKTHTGS(S)a(GS)bG(S)c; (a,b=0, 1-6; c=0 or 1)], example4, when a=5 and b=1 and c=1

<400> SEQUENCE: 60

Asp Lys Thr His Thr Gly Ser Ser Ser Ser Ser Ser Gly Ser Gly Ser
 1 5 10 15

<210> SEQ ID NO 61
 <211> LENGTH: 12
 <212> TYPE: PRT
 <213> ORGANISM: Artificial Sequence
 <220> FEATURE:
 <223> OTHER INFORMATION: page 28, Linker2, [DKTHTGS(S)a(GS)bG(S)c; (a,b=0, 1-6; c=0 or 1)]

<220> FEATURE:
 <221> NAME/KEY: MISC_FEATURE
 <223> OTHER INFORMATION: Linker2 [DKTHTGS(S)a(GS)bG(S)c; (a,b=0, 1-6; c=0 or 1)], example5, when a=3 and b=0 and c=1

<400> SEQUENCE: 61

Asp Lys Thr His Thr Gly Ser Ser Ser Ser Ser Gly Ser
 1 5 10

<210> SEQ ID NO 62
 <211> LENGTH: 10
 <212> TYPE: PRT
 <213> ORGANISM: Artificial Sequence
 <220> FEATURE:
 <223> OTHER INFORMATION: page 28, Linker3, [DKTG(S)a(G)b; (a=0-5; b=0 or1)]

<220> FEATURE:
 <221> NAME/KEY: MISC_FEATURE
 <223> OTHER INFORMATION: Linker3 [DKTG(S)a(G)b; (a=0-5; b=0 or1)], example1, when a=5 and b=1

<400> SEQUENCE: 62

Asp Lys Thr Gly Ser Ser Ser Ser Ser Gly
 1 5 10

<210> SEQ ID NO 63
 <211> LENGTH: 13
 <212> TYPE: PRT
 <213> ORGANISM: Artificial Sequence
 <220> FEATURE:
 <223> OTHER INFORMATION: page 28, Linker4, [DKTG(S)a(GS)bG(S)c; (a,b =0, 1-6; c=0 or 1)]

<220> FEATURE:
 <221> NAME/KEY: MISC_FEATURE
 <223> OTHER INFORMATION: Linker4 [DKTG(S)a(GS)bG(S)c; (a,b =0, 1-6; c=0 or 1)], example1, when a=6 and b=0 and c=1

<400> SEQUENCE: 63

-continued

Asp Lys Thr Gly Ser Ser Ser Ser Ser Ser Ser Gly Ser
1 5 10

<210> SEQ ID NO 64
<211> LENGTH: 15
<212> TYPE: PRT
<213> ORGANISM: Artificial Sequence
<220> FEATURE:
<223> OTHER INFORMATION: page 28, Linker4, [DKTG(S)a(GS)bG(S)c; (a,b =0, 1-6; c=0 or 1)]
<220> FEATURE:
<221> NAME/KEY: MISC_FEATURE
<223> OTHER INFORMATION: Linker4 [DKTG(S)a(GS)bG(S)c; (a,b =0, 1-6; c=0 or 1)], example2, when a=6 and b=1 and c=1

<400> SEQUENCE: 64

Asp Lys Thr Gly Ser Ser Ser Ser Ser Ser Ser Gly Ser Gly Ser
1 5 10 15

<210> SEQ ID NO 65
<211> LENGTH: 14
<212> TYPE: PRT
<213> ORGANISM: Artificial Sequence
<220> FEATURE:
<223> OTHER INFORMATION: page 28, Linker4, [DKTG(S)a(GS)bG(S)c; (a,b =0, 1-6; c=0 or 1)]
<220> FEATURE:
<221> NAME/KEY: MISC_FEATURE
<223> OTHER INFORMATION: Linker4 [DKTG(S)a(GS)bG(S)c; (a,b =0, 1-6; c=0 or 1)], example3, when a=5 and b=1 and c=1

<400> SEQUENCE: 65

Asp Lys Thr Gly Ser Ser Ser Ser Ser Ser Ser Gly Ser Gly Ser
1 5 10

<210> SEQ ID NO 66
<211> LENGTH: 12
<212> TYPE: PRT
<213> ORGANISM: Artificial Sequence
<220> FEATURE:
<223> OTHER INFORMATION: page 28, Linker4, [DKTG(S)a(GS)bG(S)c; (a,b =0, 1-6; c=0 or 1)]
<220> FEATURE:
<221> NAME/KEY: MISC_FEATURE
<223> OTHER INFORMATION: Linker4 [DKTG(S)a(GS)bG(S)c; (a,b =0, 1-6; c=0 or 1)], example4, when a=5 and b=0 and c=1

<400> SEQUENCE: 66

Asp Lys Thr Gly Ser Ser Ser Ser Ser Ser Ser Gly Ser
1 5 10

<210> SEQ ID NO 67
<211> LENGTH: 10
<212> TYPE: PRT
<213> ORGANISM: Artificial Sequence
<220> FEATURE:
<223> OTHER INFORMATION: page 28, Linker4, [DKTG(S)a(GS)bG(S)c; (a,b =0, 1-6; c=0 or 1)]
<220> FEATURE:
<221> NAME/KEY: MISC_FEATURE
<223> OTHER INFORMATION: Linker4 [DKTG(S)a(GS)bG(S)c; (a,b =0, 1-6; c=0 or 1)], example5, when a=3 and b=0 and c=1

<400> SEQUENCE: 67

Asp Lys Thr Gly Ser Ser Ser Ser Ser Ser Ser Gly Ser
1 5 10

<210> SEQ ID NO 68
<211> LENGTH: 8

-continued

<212> TYPE: PRT
 <213> ORGANISM: Artificial Sequence
 <220> FEATURE:
 <223> OTHER INFORMATION: page 28, Linker5, [SSG(S)a(GS)bG(S)c; (a, b =0, 1-6; c=0 or 1)]
 <220> FEATURE:
 <221> NAME/KEY: MISC_FEATURE
 <223> OTHER INFORMATION: Linker5 [SSG(S)a(GS)bG(S)c; (a, b =0, 1-6; c=0 or 1)], example1, when a=1 and b=1and c=1
 <400> SEQUENCE: 68

Ser Ser Gly Ser Gly Ser Gly Ser
 1 5

<210> SEQ ID NO 69
 <211> LENGTH: 12
 <212> TYPE: PRT
 <213> ORGANISM: Artificial Sequence
 <220> FEATURE:
 <223> OTHER INFORMATION: page 28, Linker5, [SSG(S)a(GS)bG(S)c; (a, b =0, 1-6; c=0 or 1)]
 <220> FEATURE:
 <221> NAME/KEY: MISC_FEATURE
 <223> OTHER INFORMATION: Linker5 [SSG(S)a(GS)bG(S)c; (a, b =0, 1-6; c=0 or 1)], example2, when a=5 and b=1and c=1
 <400> SEQUENCE: 69

Ser Ser Gly Ser Ser Ser Ser Ser Gly Ser Gly Ser
 1 5 10

<210> SEQ ID NO 70
 <211> LENGTH: 8
 <212> TYPE: PRT
 <213> ORGANISM: Artificial Sequence
 <220> FEATURE:
 <223> OTHER INFORMATION: page 28, Linker6, [SS(GGGS)aG(s)b, (a=0, 1-4, b=0 or 1)]
 <220> FEATURE:
 <221> NAME/KEY: MISC_FEATURE
 <223> OTHER INFORMATION: Linker6 [SS(GGGS)aG(s)b, (a=0, 1-4, b=0 or 1)], example1, when a=1 and b=1
 <400> SEQUENCE: 70

Ser Ser Gly Gly Gly Ser Gly Ser
 1 5

<210> SEQ ID NO 71
 <211> LENGTH: 12
 <212> TYPE: PRT
 <213> ORGANISM: Artificial Sequence
 <220> FEATURE:
 <223> OTHER INFORMATION: page 28, Linker6, [SS(GGGS)aG(s)b, (a=0, 1-4, b=0 or 1)]
 <220> FEATURE:
 <221> NAME/KEY: MISC_FEATURE
 <223> OTHER INFORMATION: Linker6 [SS(GGGS)aG(s)b, (a=0, 1-4, b=0 or 1)], example2, when a=2 and b=1
 <400> SEQUENCE: 71

Ser Ser Gly Gly Gly Ser Gly Gly Gly Ser Gly Ser
 1 5 10

<210> SEQ ID NO 72
 <211> LENGTH: 11
 <212> TYPE: PRT
 <213> ORGANISM: Artificial Sequence
 <220> FEATURE:
 <223> OTHER INFORMATION: page 28, Linker7, [GSPGSSSSSS(G)a, (a=0 or 1)]
 <220> FEATURE:
 <221> NAME/KEY: MISC_FEATURE
 <223> OTHER INFORMATION: Linker7[GSPGSSSSSS(G)a, (a=0 or 1)], example1,

-continued

when a=1

<400> SEQUENCE: 72

Gly Ser Pro Gly Ser Ser Ser Ser Ser Ser Gly
 1 5 10

<210> SEQ ID NO 73

<211> LENGTH: 22

<212> TYPE: PRT

<213> ORGANISM: Artificial Sequence

<220> FEATURE:

<223> OTHER INFORMATION: page 32, Linker8,
 [GG(P/S)a(GS)b(G/S)cKSCDKTHTCPPCPAPE; (a=0 or 1; b=0-8; c=0-8)]

<220> FEATURE:

<221> NAME/KEY: MISC_FEATURE

<223> OTHER INFORMATION: Linker8 [GG(P/S)a(GS)b(G/S)cKSCDKTHTCPPCPAPE;
 (a=0 or 1; b=0-8; c=0-8)], example1, when a=1 and b=1 and c=1

<400> SEQUENCE: 73

Gly Gly Pro Gly Ser Ser Lys Ser Cys Asp Lys Thr His Thr Cys Pro
 1 5 10 15

Pro Cys Pro Ala Pro Glu
 20

<210> SEQ ID NO 74

<211> LENGTH: 22

<212> TYPE: PRT

<213> ORGANISM: Artificial Sequence

<220> FEATURE:

<223> OTHER INFORMATION: page 32, Linker8,
 [GG(P/S)a(GS)b(G/S)cKSCDKTHTCPPCPAPE; (a=0 or 1; b=0-8; c=0-8)]

<220> FEATURE:

<221> NAME/KEY: MISC_FEATURE

<223> OTHER INFORMATION: Linker8 [GG(P/S)a(GS)b(G/S)cKSCDKTHTCPPCPAPE;
 (a=0 or 1; b=0-8; c=0-8)], example2, when a=1 and b=1 and c=1

<400> SEQUENCE: 74

Gly Gly Ser Gly Ser Ser Lys Ser Cys Asp Lys Thr His Thr Cys Pro
 1 5 10 15

Pro Cys Pro Ala Pro Glu
 20

<210> SEQ ID NO 75

<211> LENGTH: 27

<212> TYPE: PRT

<213> ORGANISM: Artificial Sequence

<220> FEATURE:

<223> OTHER INFORMATION: page 32, Linker8,
 [GG(P/S)a(GS)b(G/S)cKSCDKTHTCPPCPAPE; (a=0 or 1; b=0-8; c=0-8)]

<220> FEATURE:

<221> NAME/KEY: MISC_FEATURE

<223> OTHER INFORMATION: Linker8 [GG(P/S)a(GS)b(G/S)cKSCDKTHTCPPCPAPE;
 (a=0 or 1; b=0-8; c=0-8)], example3, when a=1 and b=1 and c=6

<400> SEQUENCE: 75

Gly Gly Pro Gly Ser Ser Ser Ser Ser Ser Ser Lys Ser Cys Asp Lys
 1 5 10 15

Thr His Thr Cys Pro Pro Cys Pro Ala Pro Glu
 20 25

<210> SEQ ID NO 76

<211> LENGTH: 27

<212> TYPE: PRT

<213> ORGANISM: Artificial Sequence

<220> FEATURE:

<223> OTHER INFORMATION: page 32, Linker8,
 [GG(P/S)a(GS)b(G/S)cKSCDKTHTCPPCPAPE; (a=0 or 1; b=0-8; c=0-8)]

<220> FEATURE:

-continued

<221> NAME/KEY: MISC_FEATURE
 <223> OTHER INFORMATION: Linker8 [GG(P/S)a(GS)b(G/S)cKSCDKTHTCPPCPAPE;
 (a=0 or 1; b=0-8; c=0-8)], example4, when a=1and b=1 and c=6

<400> SEQUENCE: 76

Gly Gly Ser Gly Ser Ser Ser Ser Ser Ser Ser Lys Ser Cys Asp Lys
 1 5 10 15
 Thr His Thr Cys Pro Pro Cys Pro Ala Pro Glu
 20 25

<210> SEQ ID NO 77
 <211> LENGTH: 29
 <212> TYPE: PRT
 <213> ORGANISM: Artificial Sequence
 <220> FEATURE:
 <223> OTHER INFORMATION: page 32, Linker8,
 [GG(P/S)a(GS)b(G/S)cKSCDKTHTCPPCPAPE; (a=0 or 1; b=0-8; c=0-8)]
 <220> FEATURE:
 <221> NAME/KEY: MISC_FEATURE
 <223> OTHER INFORMATION: Linker8 [GG(P/S)a(GS)b(G/S)cKSCDKTHTCPPCPAPE;
 (a=0 or 1; b=0-8; c=0-8)], example5, when a=1and b=1 and c=8

<400> SEQUENCE: 77

Gly Gly Pro Gly Ser Ser Ser Ser Ser Ser Ser Ser Ser Lys Ser Cys
 1 5 10 15
 Asp Lys Thr His Thr Cys Pro Pro Cys Pro Ala Pro Glu
 20 25

<210> SEQ ID NO 78
 <211> LENGTH: 29
 <212> TYPE: PRT
 <213> ORGANISM: Artificial Sequence
 <220> FEATURE:
 <223> OTHER INFORMATION: page 32, Linker8,
 [GG(P/S)a(GS)b(G/S)cKSCDKTHTCPPCPAPE; (a=0 or 1; b=0-8; c=0-8)]
 <220> FEATURE:
 <221> NAME/KEY: MISC_FEATURE
 <223> OTHER INFORMATION: Linker8 [GG(P/S)a(GS)b(G/S)cKSCDKTHTCPPCPAPE;
 (a=0 or 1; b=0-8; c=0-8)], example6, when a=1and b=1 and c=8

<400> SEQUENCE: 78

Gly Gly Ser Gly Ser Ser Ser Ser Ser Ser Ser Ser Ser Lys Ser Cys
 1 5 10 15
 Asp Lys Thr His Thr Cys Pro Pro Cys Pro Ala Pro Glu
 20 25

<210> SEQ ID NO 79
 <211> LENGTH: 24
 <212> TYPE: PRT
 <213> ORGANISM: Artificial Sequence
 <220> FEATURE:
 <223> OTHER INFORMATION: page 32, Linker9,
 [GG(P/S)a(GSSGS)bGS(G/S)cDKTHTCPPCPAPE; (a=0 or 1; b=0-8; c=0-8)]
 <220> FEATURE:
 <221> NAME/KEY: MISC_FEATURE
 <223> OTHER INFORMATION: Linker9 [GG(P/S)a(GSSGS)bGS(G/S)cDKTHTCPPCPAPE;
 (a=0 or 1; b=0-8; c=0-8)], example1, when a=1 and b=1 and c=1

<400> SEQUENCE: 79

Gly Gly Pro Gly Ser Ser Gly Ser Gly Ser Ser Asp Lys Thr His Thr
 1 5 10 15
 Cys Pro Pro Cys Pro Ala Pro Glu
 20

<210> SEQ ID NO 80
 <211> LENGTH: 23
 <212> TYPE: PRT

-continued

<213> ORGANISM: Artificial Sequence
 <220> FEATURE:
 <223> OTHER INFORMATION: page 32, Linker9,
 [GG(P/S)a(GSSGS)bGS(G/S)cDKTHTCPPCPAPE; (a=0 or 1; b=0-8; c=0-8)]
 <220> FEATURE:
 <221> NAME/KEY: MISC_FEATURE
 <223> OTHER INFORMATION: Linker9 [GG(P/S)a(GSSGS)bGS(G/S)cDKTHTCPPCPAPE;
 (a=0 or 1; b=0-8; c=0-8)], example1, when a=1 and b=1 and c=0
 <400> SEQUENCE: 80

Gly Gly Pro Gly Ser Ser Gly Ser Gly Ser Asp Lys Thr His Thr Cys
 1 5 10 15
 Pro Pro Cys Pro Ala Pro Glu
 20

<210> SEQ ID NO 81
 <211> LENGTH: 21
 <212> TYPE: PRT
 <213> ORGANISM: Artificial Sequence
 <220> FEATURE:
 <223> OTHER INFORMATION: page 32, Linker10,
 [GG(P/S)a(S)b(GS)c(G/S)dDKTHTCPPCPAPE; (a=0 or 1; b=0-8; c=0-8;
 d=0-8)]
 <220> FEATURE:
 <221> NAME/KEY: MISC_FEATURE
 <223> OTHER INFORMATION: Linker10 [GG(P/S)a(S)b(GS)c(G/S)dDKTHTCPPCPAPE;
 (a=0 or 1; b=0-8; c=0-8; d=0-8)], example1, when a=1 and b=3 and
 c=1 and d=0
 <400> SEQUENCE: 81

Gly Gly Pro Ser Ser Ser Gly Ser Asp Lys Thr His Thr Cys Pro Pro
 1 5 10 15
 Cys Pro Ala Pro Glu
 20

<210> SEQ ID NO 82
 <211> LENGTH: 25
 <212> TYPE: PRT
 <213> ORGANISM: Artificial Sequence
 <220> FEATURE:
 <223> OTHER INFORMATION: page 32, Linker10,
 [GG(P/S)a(S)b(GS)c(G/S)dDKTHTCPPCPAPE; (a=0 or 1; b=0-8; c=0-8;
 d=0-8)]
 <220> FEATURE:
 <221> NAME/KEY: MISC_FEATURE
 <223> OTHER INFORMATION: Linker10 [GG(P/S)a(S)b(GS)c(G/S)dDKTHTCPPCPAPE;
 (a=0 or 1; b=0-8; c=0-8; d=0-8)], example2, when a=1 and b=7 and
 c=1 and d=0
 <400> SEQUENCE: 82

Gly Gly Ser Ser Ser Ser Ser Ser Ser Ser Gly Ser Asp Lys Thr His
 1 5 10 15
 Thr Cys Pro Pro Cys Pro Ala Pro Glu
 20 25

<210> SEQ ID NO 83
 <211> LENGTH: 11
 <212> TYPE: PRT
 <213> ORGANISM: Artificial Sequence
 <220> FEATURE:
 <223> OTHER INFORMATION: page 34, Linker11, [(S)a(GS)bG(S)c; (a,b=0,1-6;
 c=0 or 1)]
 <220> FEATURE:
 <221> NAME/KEY: MISC_FEATURE
 <223> OTHER INFORMATION: Linker11 [(S)a(GS)bG(S)c; (a,b=0,1-6; c=0
 or 1)], example1, when a=1 and b=5 and c=1
 <400> SEQUENCE: 83

Ser Gly Ser Gly Ser Gly Ser Gly Ser Gly Ser

-continued

 1 5 10

<210> SEQ ID NO 84
 <211> LENGTH: 12
 <212> TYPE: PRT
 <213> ORGANISM: Artificial Sequence
 <220> FEATURE:
 <223> OTHER INFORMATION: page 34, Linker11, [(S)a(GS)bG(S)c; (a,b=0,1-6;
 c=0 or 1)]
 <220> FEATURE:
 <221> NAME/KEY: MISC_FEATURE
 <223> OTHER INFORMATION: Linker11 [(S)a(GS)bG(S)c; (a,b=0,1-6;
 c=0 or 1)], example2, when a=6 and b=2 and c=1

 <400> SEQUENCE: 84

Ser Ser Ser Ser Ser Ser Gly Ser Gly Ser Gly Ser
 1 5 10

<210> SEQ ID NO 85
 <211> LENGTH: 16
 <212> TYPE: PRT
 <213> ORGANISM: Artificial Sequence
 <220> FEATURE:
 <223> OTHER INFORMATION: page 34, Linker11, [(S)a(GS)bG(S)c; (a,b=0,1-6;
 c=0 or 1)]
 <220> FEATURE:
 <221> NAME/KEY: MISC_FEATURE
 <223> OTHER INFORMATION: Linker11 [(S)a(GS)bG(S)c; (a,b=0,1-6;
 c=0 or 1)], example3, when a=6 and b=5 and c=1

 <400> SEQUENCE: 85

Ser Ser Ser Ser Ser Ser Gly Ser Gly Ser Gly Ser Gly Ser Gly Ser
 1 5 10 15

<210> SEQ ID NO 86
 <211> LENGTH: 11
 <212> TYPE: PRT
 <213> ORGANISM: Artificial Sequence
 <220> FEATURE:
 <223> OTHER INFORMATION: page 34, Linker12, [S(GGGS)aGb(S)c; (a,b=0,1-6;
 c=0 or 1)]
 <220> FEATURE:
 <221> NAME/KEY: MISC_FEATURE
 <223> OTHER INFORMATION: Linker12 [S(GGGS)aGb(S)c; (a,b=0,1-6;
 c=0 or 1)], example1, when a=2 and b=1 and c=1

 <400> SEQUENCE: 86

Ser Gly Gly Gly Ser Gly Gly Gly Ser Gly Ser
 1 5 10

<210> SEQ ID NO 87
 <211> LENGTH: 14
 <212> TYPE: PRT
 <213> ORGANISM: Artificial Sequence
 <220> FEATURE:
 <223> OTHER INFORMATION: page 35, Linker13, [DKHTCPGSS(GS)aG(S)b;
 (a=0,1-6; b=0 or 1)]
 <220> FEATURE:
 <221> NAME/KEY: MISC_FEATURE
 <223> OTHER INFORMATION: Linker13 [DKHTCPGSS(GS)aG(S)b; (a=0,1-6; b=0
 or 1)], example1, when a=1 and b=1

 <400> SEQUENCE: 87

Asp Lys Thr His Thr Cys Pro Gly Ser Ser Gly Ser Gly Ser
 1 5 10

<210> SEQ ID NO 88
 <211> LENGTH: 12
 <212> TYPE: PRT
 <213> ORGANISM: Artificial Sequence

-continued

<220> FEATURE:
 <223> OTHER INFORMATION: page 35, Linker14, [DKHTCPGSSaG(S)b; (a=0,1-6;
 b=0 or 1)]
 <220> FEATURE:
 <221> NAME/KEY: MISC_FEATURE
 <223> OTHER INFORMATION: Linker14 [DKHTCPGSSaG(S)b; (a=0,1-6; b=0 or
 1)], example1, when a=1 and b=1
 <400> SEQUENCE: 88

Asp Lys Thr His Thr Cys Pro Gly Ser Ser Gly Ser
 1 5 10

<210> SEQ ID NO 89
 <211> LENGTH: 15
 <212> TYPE: PRT
 <213> ORGANISM: Artificial Sequence
 <220> FEATURE:
 <223> OTHER INFORMATION: page 35, Linker15, [DKHTC(GSSGS)aGSG(S)b;
 (a=0,1-6; b=0 or 1)]
 <220> FEATURE:
 <221> NAME/KEY: MISC_FEATURE
 <223> OTHER INFORMATION: Linker15 [DKHTC(GSSGS)aGSG(S)b; (a=0,1-6;
 b=0 or 1)], example1, when a=1 and b=1

<400> SEQUENCE: 89

Asp Lys Thr His Thr Cys Gly Ser Ser Gly Ser Gly Ser Gly Ser
 1 5 10 15

<210> SEQ ID NO 90
 <211> LENGTH: 13
 <212> TYPE: PRT
 <213> ORGANISM: Artificial Sequence
 <220> FEATURE:
 <223> OTHER INFORMATION: page 35, Linker16, [DKHTCGSS(GS)aG(S)b;
 (a=0,1-6; b=0 or 1)]
 <220> FEATURE:
 <221> NAME/KEY: MISC_FEATURE
 <223> OTHER INFORMATION: Linker16 [DKHTCGSS(GS)aG(S)b; (a=0,1-6; b=0
 or 1)], example1, when a=1 and b=1

<400> SEQUENCE: 90

Asp Lys Thr His Thr Cys Gly Ser Ser Gly Ser Gly Ser
 1 5 10

<210> SEQ ID NO 91
 <211> LENGTH: 11
 <212> TYPE: PRT
 <213> ORGANISM: Artificial Sequence
 <220> FEATURE:
 <223> OTHER INFORMATION: page 35, Linker17, [DKHTCGSSaG(S)b; (a=0,1-6;
 b=0 or 1)]
 <220> FEATURE:
 <221> NAME/KEY: MISC_FEATURE
 <223> OTHER INFORMATION: Linker17 [DKHTCGSSaG(S)b; (a=0,1-6;
 b=0 or 1)], example1, when a=1 and b=1

<400> SEQUENCE: 91

Asp Lys Thr His Thr Cys Gly Ser Ser Gly Ser
 1 5 10

<210> SEQ ID NO 92
 <211> LENGTH: 14
 <212> TYPE: PRT
 <213> ORGANISM: Artificial Sequence
 <220> FEATURE:
 <223> OTHER INFORMATION: page 35, Linker18, [DKHTC(GSSGS)aGS(G)b;
 (a=0,1-6; b=0 or 1)]
 <220> FEATURE:
 <221> NAME/KEY: MISC_FEATURE
 <223> OTHER INFORMATION: Linker18 [DKHTC(GSSGS)aGS(G)b; (a=0,1-6; b=0
 or 1)], example1, when a=1 and b=1

-continued

<400> SEQUENCE: 92

Asp Lys Thr His Thr Cys Gly Ser Ser Gly Ser Gly Ser Gly
 1 5 10

<210> SEQ ID NO 93

<211> LENGTH: 20

<212> TYPE: PRT

<213> ORGANISM: Artificial Sequence

<220> FEATURE:

<223> OTHER INFORMATION: page 35, Linker19, [DKHTCPCPGSSGSGSGS(G)b;
(b=0 or 1)]

<220> FEATURE:

<221> NAME/KEY: MISC_FEATURE

<223> OTHER INFORMATION: Linker19 [DKHTCPCPGSSGSGSGS(G)b; (b=0 or 1)],
example1, when a=1 and b=1

<400> SEQUENCE: 93

Asp Lys Thr His Thr Cys Pro Pro Cys Pro Gly Ser Ser Gly Ser Gly
 1 5 10 15

Ser Gly Ser Gly
 20

<210> SEQ ID NO 94

<211> LENGTH: 18

<212> TYPE: PRT

<213> ORGANISM: Artificial Sequence

<220> FEATURE:

<223> OTHER INFORMATION: PAGE 35, LINKER20, [DKHTCPCPCP(GSSGS)AGS(G)B;
(A=0, 1-6; B=0 OR 1)]

<220> FEATURE:

<221> NAME/KEY: MISC_FEATURE

<223> OTHER INFORMATION: Linker20 [DKHTCPCPCP(GSSGS)aGS(G)b; (a=0, 1-6;
b=0 or 1)], example1, when a=1 and b=1

<400> SEQUENCE: 94

Asp Lys Thr His Thr Cys Pro Pro Cys Pro Gly Ser Ser Gly Ser Gly
 1 5 10 15

Ser Gly

<210> SEQ ID NO 95

<211> LENGTH: 22

<212> TYPE: PRT

<213> ORGANISM: Artificial Sequence

<220> FEATURE:

<223> OTHER INFORMATION: page 35, Linker21, [DKHTCPCPCGSS(GS)aGS(G)b;
(a=0, 1-6; b=0 or 1)]

<220> FEATURE:

<221> NAME/KEY: MISC_FEATURE

<223> OTHER INFORMATION: Linker21 [DKHTCPCPCGSS(GS)aGS(G)b; (a=0, 1-6;
b=0 or 1)], example1, when a=3 and b=1

<400> SEQUENCE: 95

Asp Lys Thr His Thr Cys Pro Pro Cys Pro Gly Ser Ser Gly Ser Gly
 1 5 10 15

Ser Gly Ser Gly Ser Gly
 20

<210> SEQ ID NO 96

<211> LENGTH: 16

<212> TYPE: PRT

<213> ORGANISM: Artificial Sequence

<220> FEATURE:

<223> OTHER INFORMATION: page 35, Linker22, [DKHTCPCPCGSSaGS(G)b;
(a=0,1-6; b=0 or 1)]

<220> FEATURE:

<221> NAME/KEY: MISC_FEATURE

<223> OTHER INFORMATION: Linker22 [DKHTCPCPCGSSaGS(G)b; (a=0,1-6; b=0

-continued

or 1)], example1, when a=1 and b=1

<400> SEQUENCE: 96

Asp Lys Thr His Thr Cys Pro Pro Cys Pro Gly Ser Ser Gly Ser Gly
 1 5 10 15

<210> SEQ ID NO 97

<211> LENGTH: 17

<212> TYPE: PRT

<213> ORGANISM: Artificial Sequence

<220> FEATURE:

<223> OTHER INFORMATION: page 33, table 2

<220> FEATURE:

<221> NAME/KEY: MISC_FEATURE

<223> OTHER INFORMATION: FC01_linker [(G)GSPGSSSSSGSDKTH]

<400> SEQUENCE: 97

Gly Gly Ser Pro Gly Ser Ser Ser Ser Ser Ser Gly Ser Asp Lys Thr
 1 5 10 15

His

<210> SEQ ID NO 98

<211> LENGTH: 15

<212> TYPE: PRT

<213> ORGANISM: Artificial Sequence

<220> FEATURE:

<223> OTHER INFORMATION: page 33, table 2

<220> FEATURE:

<221> NAME/KEY: MISC_FEATURE

<223> OTHER INFORMATION: FC02_linker [(G)GSPGSSSSSGSDKTH]

<400> SEQUENCE: 98

Gly Gly Ser Pro Gly Ser Ser Ser Ser Ser Gly Ser Asp Lys Thr His
 1 5 10 15

<210> SEQ ID NO 99

<211> LENGTH: 13

<212> TYPE: PRT

<213> ORGANISM: Artificial Sequence

<220> FEATURE:

<223> OTHER INFORMATION: page 33, table 2

<220> FEATURE:

<221> NAME/KEY: MISC_FEATURE

<223> OTHER INFORMATION: FC03_linker [(G)GSPGSSSGSDKTH]

<400> SEQUENCE: 99

Gly Gly Ser Pro Gly Ser Ser Gly Ser Asp Lys Thr His
 1 5 10

<210> SEQ ID NO 100

<211> LENGTH: 11

<212> TYPE: PRT

<213> ORGANISM: Artificial Sequence

<220> FEATURE:

<223> OTHER INFORMATION: page 33, table 2

<220> FEATURE:

<221> NAME/KEY: MISC_FEATURE

<223> OTHER INFORMATION: FC04_linker [(G)GSPGSSDKTH]

<400> SEQUENCE: 100

Gly Gly Ser Pro Gly Ser Ser Asp Lys Thr His
 1 5 10

<210> SEQ ID NO 101

<211> LENGTH: 7

<212> TYPE: PRT

<213> ORGANISM: Artificial Sequence

<220> FEATURE:

-continued

<223> OTHER INFORMATION: page 33, line 9
 <220> FEATURE:
 <221> NAME/KEY: MISC_FEATURE
 <223> OTHER INFORMATION: flexible linker element connecting Fc-domain
 with a C-terminal Strep-Tag-II

<400> SEQUENCE: 101

Ser Ser Ser Ser Ser Ser Ala
 1 5

<210> SEQ ID NO 102
 <211> LENGTH: 8
 <212> TYPE: PRT
 <213> ORGANISM: Artificial Sequence
 <220> FEATURE:
 <223> OTHER INFORMATION: page 33, line 9
 <220> FEATURE:
 <221> NAME/KEY: MISC_FEATURE
 <223> OTHER INFORMATION: Strep-tag-II sequence

<400> SEQUENCE: 102

Trp Ser His Pro Gln Phe Glu Lys
 1 5

What is claimed is:

1. A single-chain fusion polypeptide comprising:
 - (a) a first soluble CD27 ligand (CD27L) cytokine domain,
 - (b) a first peptide linker,
 - (c) a second soluble CD27L cytokine domain,
 - (d) a second peptide linker, and
 - (e) a third soluble CD27L cytokine domain,
 wherein each of the soluble CD27L cytokine domains lacks a stalk region and the first and the second peptide linkers independently have a length of 3-8 amino acids.
2. A single-chain fusion polypeptide comprising:
 - (a) a first soluble CD27 ligand (CD27L) cytokine domain,
 - (b) a first peptide linker,
 - (c) a second soluble CD27L cytokine domain,
 - (d) a second peptide linker, and
 - (e) a third soluble CD27L cytokine domain,
 wherein each of the soluble CD27L cytokine domains lacks a stalk region and the first and the second peptide linkers independently have a length of 3-8 amino acids, wherein the first, the second, and the third soluble CD27L cytokine domains are independently an N-terminally shortened domain of SEQ ID NO: 7, and optionally consists of an amino acid mutation.
3. The polypeptide of claim 1, wherein the first, the second, and the third soluble CD27L cytokine domains independently have the amino sequence of 51-193 or 56-193 of SEQ ID NO: 7.
4. The polypeptide of claim 1, wherein the first, the second, and the third soluble CD27L cytokine domains have the amino sequence of 51-193 of SEQ ID NO: 7.

25

5. The polypeptide of claim 1, wherein the first and second peptide linkers are independently linkers comprising glycine and serine.

6. The polypeptide of claim 5, wherein the linkers further comprise substituted asparagine residues.

7. The polypeptide of claim 1, wherein the first and second peptide linkers are independently selected from the group consisting of SEQ ID NO: 52-53 and SEQ ID NO: 21-26.

8. The polypeptide of claim 1, which additionally comprises an N-terminal signal peptide domain.

9. The polypeptide of claim 8, wherein the N-terminal signal peptide domain comprises a protease cleavage site.

10. The polypeptide of claim 1, which additionally comprises a further domain at the N-terminal and/or C-terminal end.

11. The polypeptide of claim 10, wherein the further domain is a Fab or Fc fragment domain.

12. The polypeptide of claim 1, which additionally comprises a third peptide linker and a domain of Fc fragment.

13. A dimer comprises two polypeptides of claim 12, wherein the two polypeptides are dimerized via disulfide bridges of the third peptide linkers.

14. A pharmaceutical composition comprising the fusion polypeptide of claim 1 and a pharmaceutically acceptable carrier, diluent and/or adjuvant.

15. An isolated nucleic acid molecule encoding the fusion polypeptide of claim 1.

16. An isolated host cell or a non-human organism transformed or transfected with the nucleic acid molecule of claim 15.

* * * * *