



US009710162B2

(12) **United States Patent**  
**Huh**

(10) **Patent No.:** **US 9,710,162 B2**  
(45) **Date of Patent:** **Jul. 18, 2017**

(54) **APPARATUS AND METHOD FOR INPUTTING CHARACTER USING TOUCH SCREEN IN PORTABLE TERMINAL**

*G06F 3/0418* (2013.01); *G06F 3/04845* (2013.01); *G06F 3/04895* (2013.01); *G09G 5/26* (2013.01); *H04M 1/0266* (2013.01); *G06F 2203/04805* (2013.01)

(71) Applicant: **Samsung Electronics Co., Ltd.**, Suwon-si, Gyeonggi-do (KR)

(58) **Field of Classification Search**

CPC . *G06F 3/041*; *G06F 3/02*; *G06F 3/048*; *G06F 3/033*; *G09G 5/00*; *G06K 11/06*; *G08C 21/00*

(72) Inventor: **Jung-Chul Huh**, Seoul (KR)

See application file for complete search history.

(73) Assignee: **Samsung Electronics Co., Ltd.**, Suwon-si (KR)

(\* ) Notice: Subject to any disclaimer, the term of this patent is extended or adjusted under 35 U.S.C. 154(b) by 0 days.

(56) **References Cited**

U.S. PATENT DOCUMENTS

5,434,929 A 7/1995 Beernink et al.  
5,736,974 A 4/1998 Selker  
(Continued)

(21) Appl. No.: **15/155,705**

(22) Filed: **May 16, 2016**

FOREIGN PATENT DOCUMENTS

(65) **Prior Publication Data**

US 2016/0259549 A1 Sep. 8, 2016

CN 1224189 A 7/1999  
DE 103 10 794 A1 9/2004

**Related U.S. Application Data**

(Continued)

(63) Continuation of application No. 14/816,764, filed on Aug. 3, 2015, now Pat. No. 9,342,156, which is a (Continued)

*Primary Examiner* — Pegeman Karimi

(74) *Attorney, Agent, or Firm* — Jefferson IP Law, LLP

(30) **Foreign Application Priority Data**

Oct. 29, 2003 (KR) ..... 10-2003-0075739

(57) **ABSTRACT**

An apparatus and method for inputting a character using a keyboard displayed on a touch screen in a portable terminal. The apparatus and method determines if a touch signal is generated, with the keyboard displayed. Upon generation of the touch signal, a touched character is recognized by analyzing the touch signal. The character is displayed enlarged in a predetermined screen area. It is then determined if the touch has been completed, while the character is displayed enlarged. Upon sensing the touch completion, the character is displayed in a main screen area.

(51) **Int. Cl.**

*G06F 3/041* (2006.01)

*G06F 3/0488* (2013.01)

(Continued)

(52) **U.S. Cl.**

CPC ..... *G06F 3/04886* (2013.01); *G06F 3/02* (2013.01); *G06F 3/0233* (2013.01); *G06F 3/0412* (2013.01); *G06F 3/0416* (2013.01);

**3 Claims, 3 Drawing Sheets**

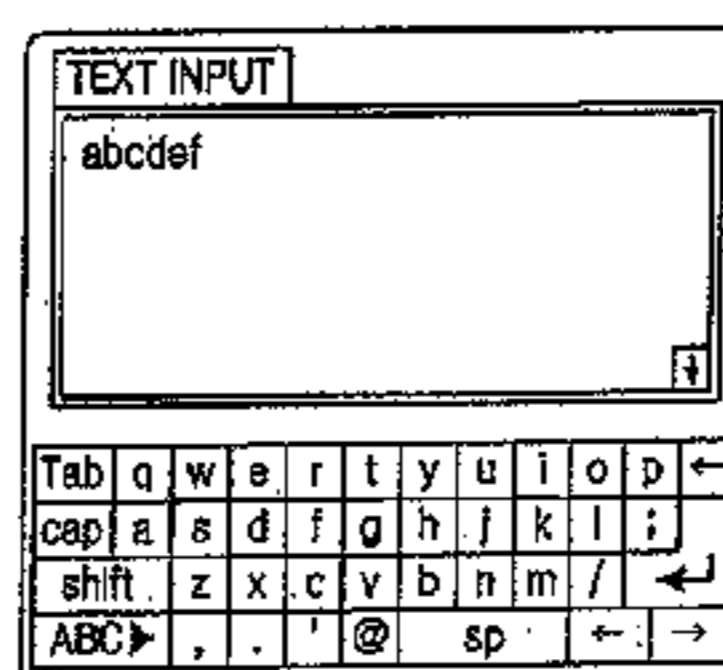

(a)

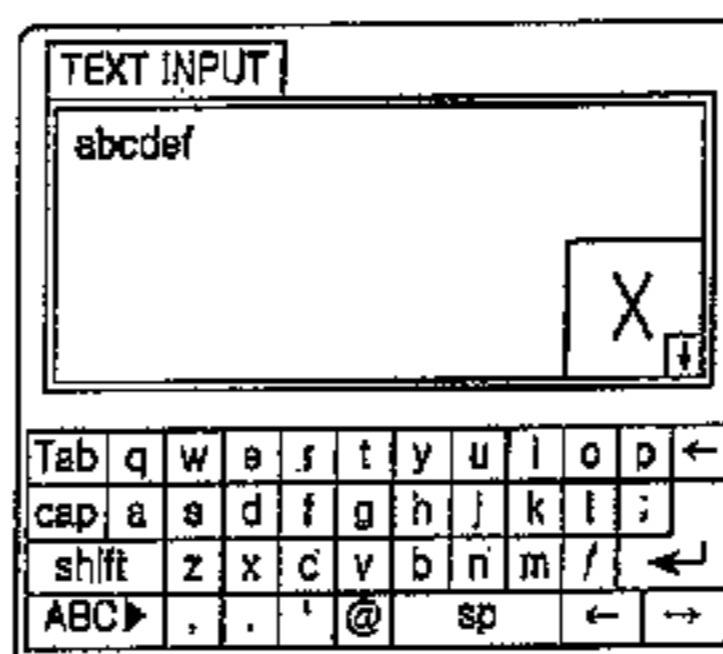

(b)

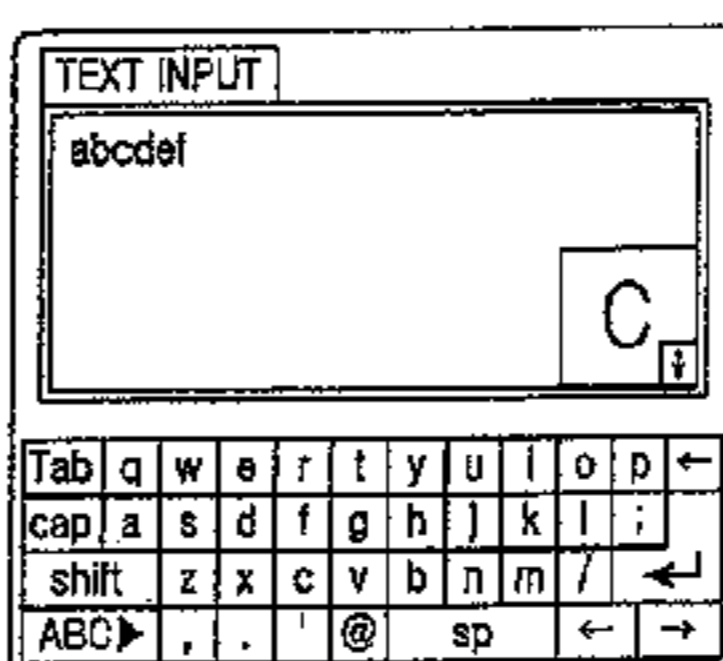

(c)

**Related U.S. Application Data**

continuation of application No. 13/965,904, filed on Aug. 13, 2013, now Pat. No. 9,098,120, which is a continuation of application No. 11/782,610, filed on Jul. 24, 2007, now Pat. No. 8,508,485, which is a continuation of application No. 10/951,250, filed on Sep. 27, 2004, now Pat. No. 7,969,421.

(51) **Int. Cl.**

*H04M 1/02* (2006.01)  
*G06F 3/0489* (2013.01)  
*G06F 3/023* (2006.01)  
*G06F 3/02* (2006.01)  
*G06F 3/0484* (2013.01)  
*G09G 5/26* (2006.01)

(56)

**References Cited**

U.S. PATENT DOCUMENTS

5,956,021 A 9/1999 Kubota et al.  
 6,073,036 A \* 6/2000 Heikkinen ..... G06F 3/04842  
 379/354  
 6,169,538 B1 1/2001 Nowlan et al.  
 6,269,260 B1 \* 7/2001 Shin ..... H04M 1/274558  
 341/22  
 6,288,702 B1 9/2001 Tachibana et al.  
 6,292,179 B1 9/2001 Lee  
 6,573,844 B1 6/2003 Venolia et al.  
 6,724,370 B2 4/2004 Dutta et al.  
 6,801,190 B1 10/2004 Robinson et al.  
 6,803,905 B1 10/2004 Capps et al.

6,894,679 B2 5/2005 Suzuki  
 7,009,600 B2 3/2006 Jones et al.  
 7,075,512 B1 7/2006 Fabre et al.  
 7,098,896 B2 8/2006 Kushler et al.  
 7,372,454 B2 5/2008 Betts-LaCroix  
 7,969,421 B2 6/2011 Huh  
 8,610,669 B2 12/2013 Huh  
 2004/0004738 A1 1/2004 Ikeda  
 2004/0135818 A1 7/2004 Thomson et al.  
 2004/0140956 A1 7/2004 Kushler et al.  
 2004/0160419 A1 \* 8/2004 Padgitt ..... G06F 3/04886  
 345/173  
 2004/0165009 A1 8/2004 Blakely et al.  
 2006/0161846 A1 7/2006 Van Leeuwen  
 2006/0181519 A1 8/2006 Vernier et al.  
 2007/0040813 A1 2/2007 Kushler et al.

FOREIGN PATENT DOCUMENTS

JP 06-186938 A 7/1994  
 JP 9-81320 A 3/1997  
 JP 10-269022 A 10/1998  
 JP 2002-62966 A 2/2002  
 JP 2002-91676 A 3/2002  
 JP 2002-091677 A 3/2002  
 JP 2003-177848 A 6/2003  
 JP 2004-38407 A 2/2004  
 JP 2005-44026 A 2/2005  
 JP 2005-182487 A 7/2005  
 JP 2005-266850 A 9/2005  
 JP 2006-59238 A 3/2006  
 KR 10-0309108 B1 9/2001  
 WO 94/29788 12/1994

\* cited by examiner

FIG. 1

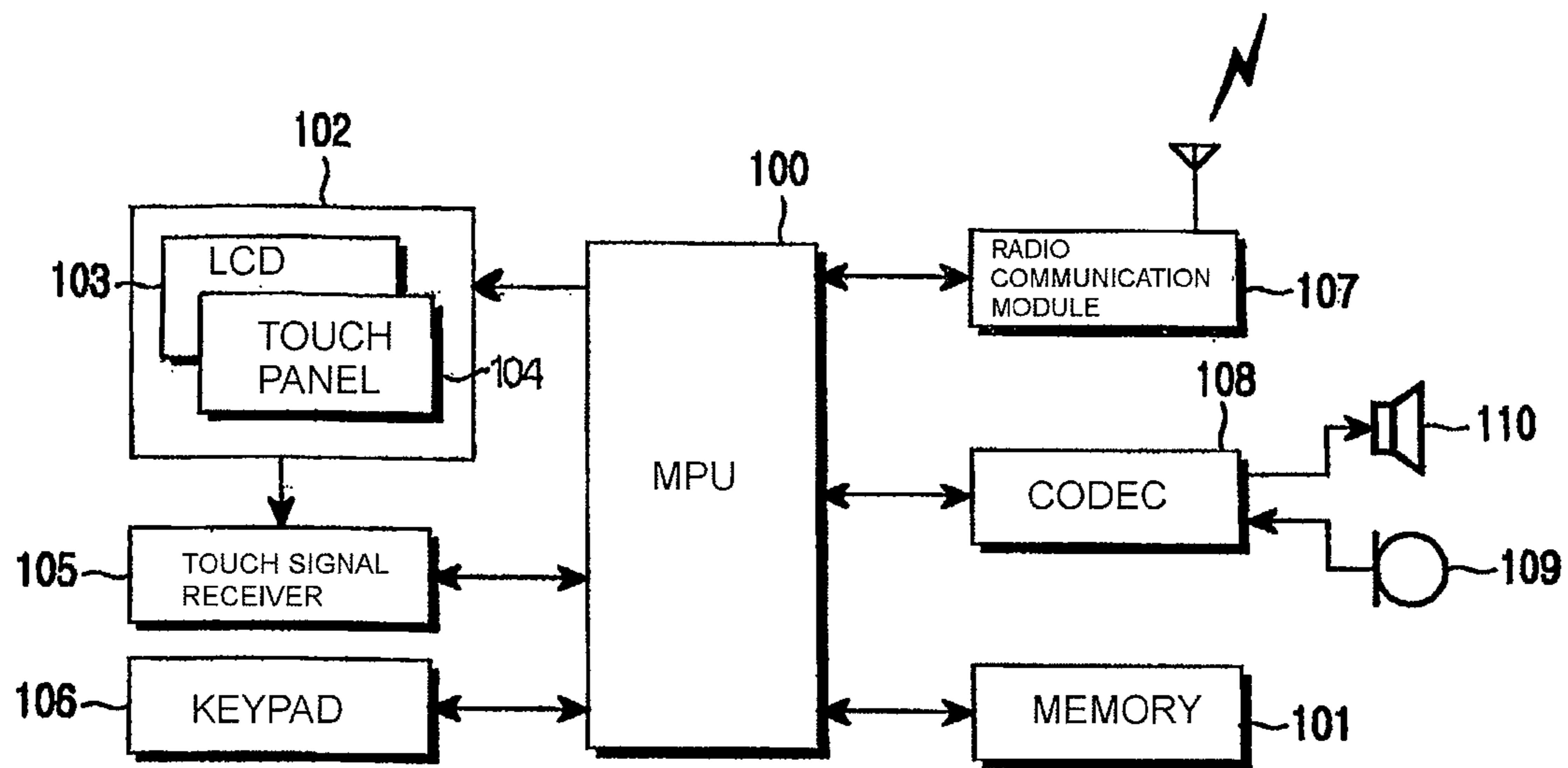

FIG. 2

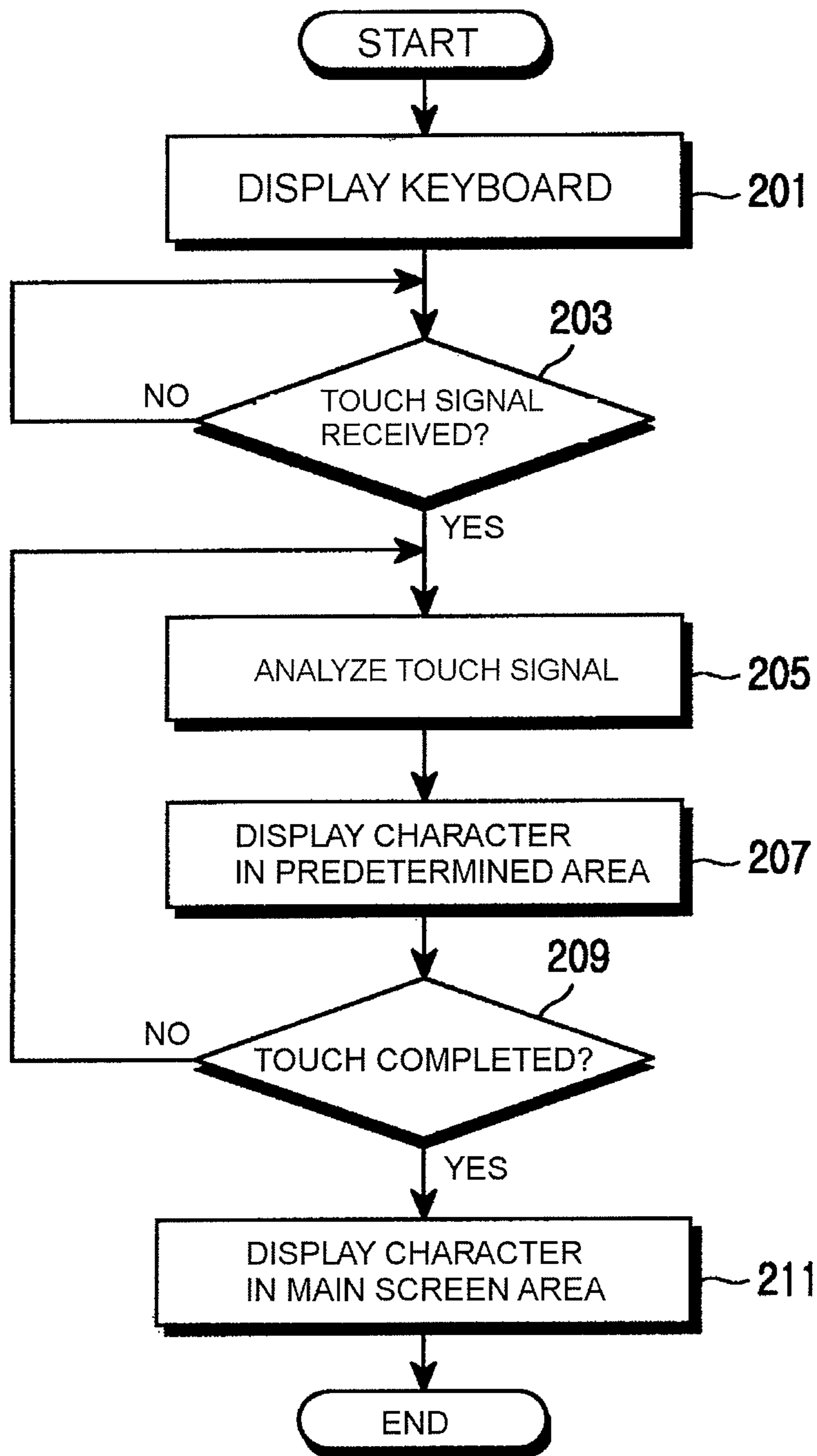
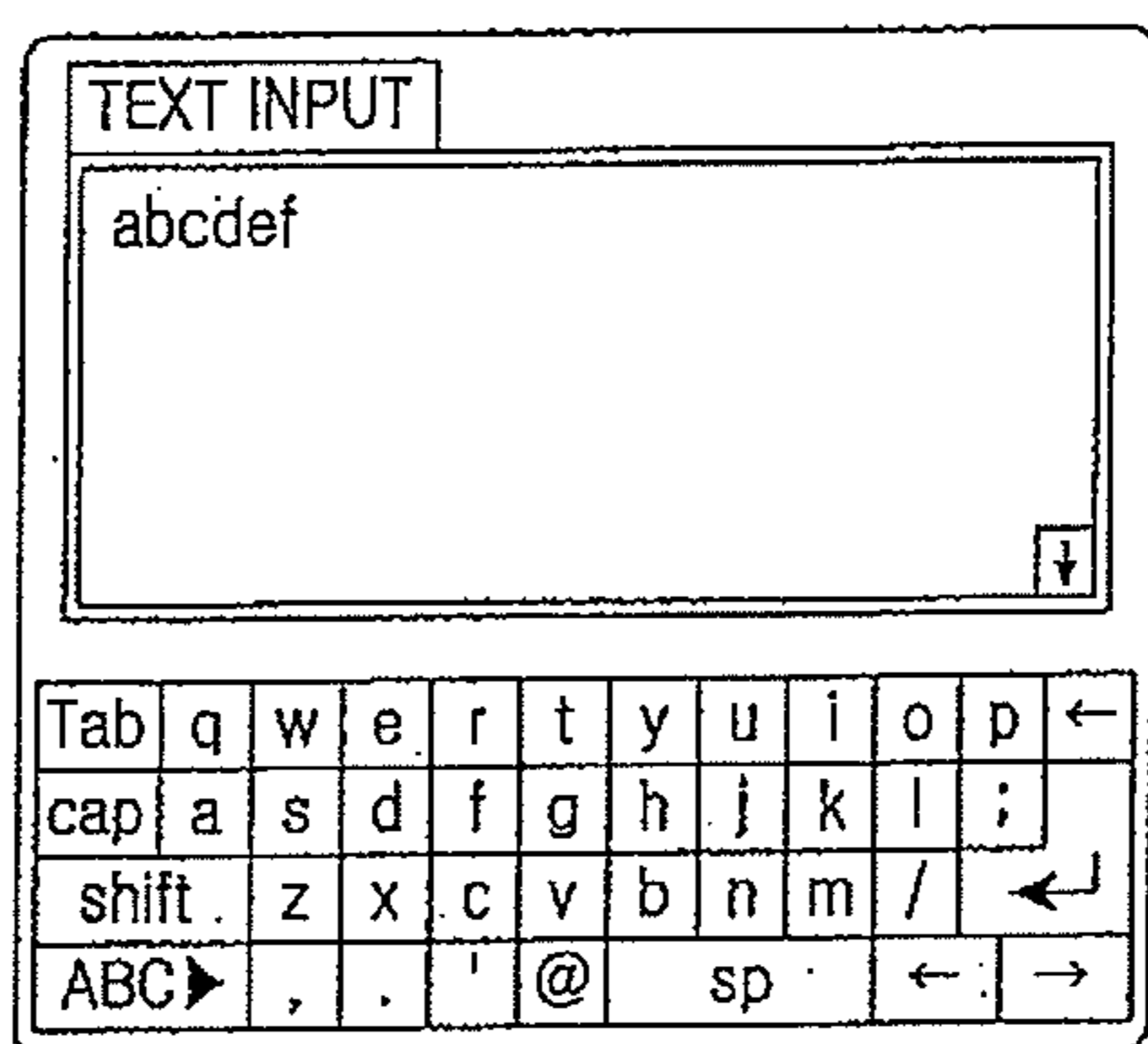
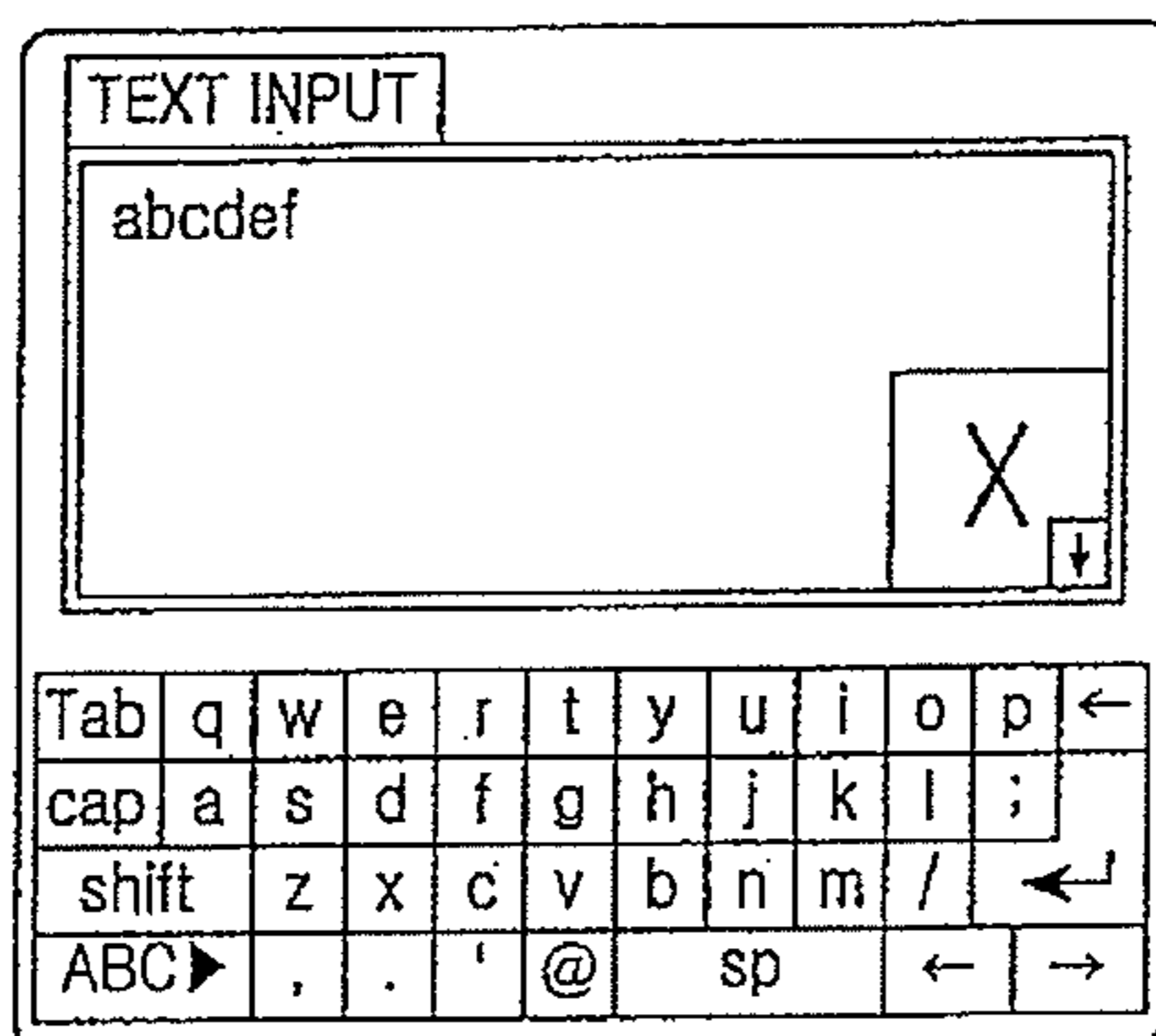

FIG. 3



(a)



(b)

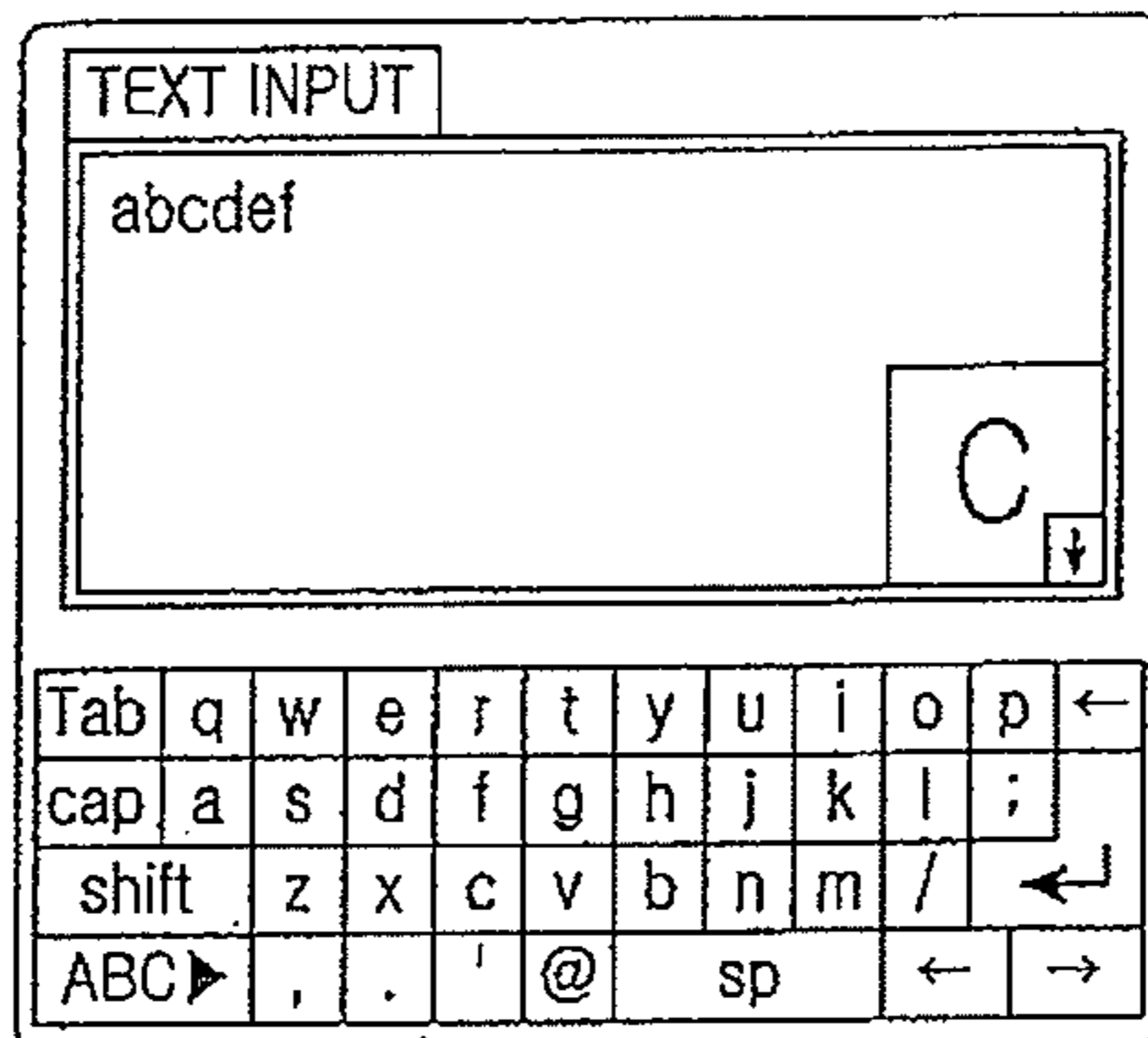

(c)

## APPARATUS AND METHOD FOR INPUTTING CHARACTER USING TOUCH SCREEN IN PORTABLE TERMINAL

### CROSS-REFERENCE TO RELATED APPLICATIONS

This application is a continuation of U.S. patent application Ser. No. 14/816,764, filed on Aug. 3, 2015, which issued as U.S. Pat. No. 9,342,156 on May 17, 2016 and is a continuation of U.S. patent application Ser. No. 13/965,904, filed on Aug. 13, 2013, which issued as U.S. Pat. No. 9,098,120 on Aug. 4, 2015 and is a continuation of U.S. patent application Ser. No. 11/782,610, filed on Jul. 24, 2007, which issued as U.S. Pat. No. 8,508,485 on Aug. 13, 2013 and is a continuation of U.S. patent application Ser. No. 10/951,250, filed on Sep. 27, 2004, which issued as U.S. Pat. No. 7,969,421 on Jun. 28, 2011 and claimed the benefit under 35 U.S.C. §119(a) of a Korean patent application filed in the Korean Intellectual Property Office on Oct. 29, 2003 and assigned Ser. No. 10-2003-0075739, the entire disclosure of each of which is hereby incorporated by reference.

### BACKGROUND OF THE INVENTION

#### 1. Field of the Invention

The present invention relates generally to an apparatus and method for inputting characters using a touch screen in a portable terminal, and in particular, to an apparatus and method for inputting characters without errors.

#### 2. Description of the Related Art

The portable terminal is equipped with a touch screen and its major example is a PDA (Personal Digital Assistant).

In general, the major components of the PDA are a computer, that is, a CPU (Central Process Unit), a memory and an OS (Operating System), and a variety of software programs and peripheral devices based on the OS. The PDA functions to gather, store, form and search information. Recently, the PDA has been developed as a multi-functional device equipped with a portable phone module to enable voice calls and data communications (e.g., Internet browsing).

One popular example of a PDA is the Palm Pilot produced by the Pam Computing Company, and other similar personal, portable digital devices are called PDA. Among products operating on Windows CE of Microsoft, a device using a pen without a keyboard is called PPC (Palm-Sizes PC) and a device using a keyboard is called HPC (Handheld PC). The term "PDA" includes all these devices.

The PDA is usually provided with a touch screen. The touch screen comprises an LCD (Liquid Crystal Display) and a touch panel mounted on the LCD. A user invokes a corresponding application program by touching an icon displayed on the touch screen with his finger or a stylus pen, or by inputting characters through a keyboard displayed in a predetermined area.

A small-size device such as the PDA, however, experiences frequent character editing due to errors caused by the limited screen size. That is, the PDA has the shortcomings of inconvenience and unnecessary time consumption involved in frequent editing.

### SUMMARY OF THE INVENTION

It is, therefore, an object of the present invention to provide an apparatus and method for inputting characters without errors through a touch screen in a portable terminal.

It is another object of the present invention to provide an apparatus and method for displaying an input character in a predetermined area of the screen and inputting the displayed character to a main area of the screen upon sensing the completion of the touch when characters are input through a touch screen in a portable terminal.

The above objects are achieved by an apparatus and method for inputting a character using a keyboard displayed on a touch screen in a portable terminal.

According to an aspect of the present invention, a method for inputting a character in a pocket-sized mobile communication device having a touch screen is provided. The method includes displaying a keyboard including a plurality of keys in a first area of the touch screen, wherein each key of the keyboard having a key area, detecting a touch on a key area of a first key of the keyboard, displaying an enlarged character corresponding only to the first key in a second area of the touch screen, wherein a location of the second area is independent of the location of the detected touch, detecting a movement of the touch from the key area of the first key to a key area of a second key wherein the second key is located adjacent to the first key, displaying an enlarged character corresponding only to the second key in the second area in response to detection the movement of the touch, detecting a release of the touch from the key area of the second key while displaying the enlarged character corresponding only to the second key, and inputting the character corresponding only to the second key in response to detection the release of the touch.

Other aspects, advantages, and salient features of the disclosure will become apparent to those skilled in the art from the following detailed description, which, taken in conjunction with the annexed drawings, discloses various embodiments of the present disclosure.

### BRIEF DESCRIPTION OF THE DRAWINGS

The above and other objects, features and advantages of the present invention will become more apparent from the following detailed description when taken in conjunction with the accompanying drawings in which:

FIG. 1 is a block diagram of a portable terminal according to the present invention;

FIG. 2 is a flowchart illustrating an operation for inputting characters without errors when the characters are input by touching a keyboard displayed on a touch screen in the portable terminal according to an embodiment of the present invention; and

FIG. 3 illustrates screen displays provided when characters are input by touching the keyboard displayed on the touch screen in the portable terminal according to an embodiment of the present invention.

### DETAILED DESCRIPTION OF THE PREFERRED EMBODIMENT

A preferred embodiment of the present invention will be described herein below with reference to the accompanying drawings. In the following description, well-known functions or constructions are not described in detail since they would obscure the invention in unnecessary detail.

The present invention relates to a technique for inputting characters without errors using a touch screen in a portable terminal. This invention relates specifically to a method for inputting characters using a touch screen, wherein when the character is input by touching a keyboard displayed on the touch screen, a touched character is displayed in a prede-

terminated area of the screen, and when the completion of the touch is sensed, the character displayed on said area of the screen is inputted to a main area of the screen.

FIG. 1 is a block diagram of a portable terminal according to the present invention. "Portable terminal" as used herein refers to any terminal having a touch screen, such as a cellular phone, a PCS (Personal Communication System), a PDA, and an IMT-2000 (International Mobile Telecommunication-2000) phone. The following description is made of the common structure of these terminals.

Referring to FIG. 1, an MPU (Micro-Processor Unit) 100 provides overall control to the portable terminal. Specifically, the MPU 100 controls data processing and communication. According to the present invention, in addition to its typical functions, the MPU 100 controls error-free character input when characters are input by touching a keyboard displayed on a touch screen 102. The typical process and control of the MPU 100 are not described herein.

A memory 101 includes a program memory, a data memory, and a non-volatile memory. The program memory stores programs for controlling the entire operation of the portable terminal. It can be a flash memory. The data memory temporarily stores data generated during the operation of the portable terminal. A RAM (Random Access Memory) can be used as the data memory. The non-volatile memory stores phone numbers registered for short dialing and system parameters. The non-volatile memory may be an EEPROM (Electrically Erasable Programmable Read Only Memory).

The touch screen 102 includes an LCD 103 and a touch panel 104 mounted on the LCD 103. The touch screen 102 displays state information generated during the operation of the portable terminal, and can also display moving pictures and still images. The touch screen 102 outputs an electrical analog signal corresponding to a touch to a touch signal receiver 105. The touch signal receiver 105 analyses the electrical analog signal from the touch screen 102 and outputs position data corresponding to the touched position to the MPU 100.

A keypad 106 has a plurality of alphanumeric keys and function buttons. The keypad 106 outputs the MPU 100 button input data corresponding to a pressed button.

A radio communication module 107 is a module for communicating with a base station according to a predetermined communication standard. It can include an RF (Radio Frequency) module and a BBA (BaseBand Analog).

A CODEC (Coder-Decoder) 108 connected to the MPU 100, and a speaker 110 and a microphone 109 connected to the CODEC 108 collectively form a voice input/output block for use in a phone call and voice recording. The CODEC 108 converts PCM (Pulse Code Modulation) data received from the MPU 100 to an analog voice signal and outputs it through the speaker 110. The CODEC 108 also converts a voice signal received through the microphone 109 to PCM data and provides the PCM data to the MPU 100.

FIG. 2 is a flowchart illustrating an operation for inputting characters without errors when the characters are input by touching a keyboard displayed on a touch screen in the portable terminal according to an embodiment of the present invention.

Referring to FIG. 2, when a character input mode is set, the MPU 100 first displays a keyboard on a predetermined area (e.g. a lower portion) of the screen in step 201.

With the keyboard displayed, the MPU 100 determines if a touch signal has been received from the touch signal receiver 105 in step 203. Upon receipt of the touch signal, the MPU 100 recognizes a user-touched character by ana-

lyzing the touch signal in step 205 and provides an enlarged view of the character in the predetermined screen area in step 207.

In step 209, the MPU 100 decides whether the touch has been completed by analyzing a touch signal received from the touch signal receiver 105. If the touch has not been completed, the MPU 100 returns to step 205. That is, the MPU 100 recognizes a user-touched character by analyzing a touch signal from the touch signal receiver 105 and provides an enlarged view of the character in the predetermined screen area.

On the other hand, upon sensing the completion of the touch, the MPU 100 displays the character in a main area of the screen in step 211 and returns to step 203 to determine if a touch signal has been received. That is, the MPU 100 inputs the character at the position of a cursor on the main screen area.

As described above, a touched character is displayed, enlarged in a predetermined screen area, and input in a main screen area upon sensing the completion of the touch in the present invention. If the touch is not finished, the touched character is not input to the main screen area.

For better understanding of the present invention, an exemplary application will be described in connection with FIG. 3. FIG. 3 illustrates screen displays provided when characters are inputted by touching the keyboard displayed on the touch screen in the portable terminal according to the embodiment of the present invention.

Diagram (a) of FIG. 3 illustrates a screen with input characters displayed in an upper portion and a keyboard displayed in a lower portion. Herein, "abcdef" have already been input. When a user touches "x" on the keyboard in this state, "x" is displayed enlarged in a predetermined screen area as shown in diagram (b) of FIG. 3. Since the user has not finished the touch, "x" is not inputted to a main screen area.

If the user intends to input a "c" instead of an "x", he moves an input tool such as his finger or a stylus pen to the "c", pressing the keyboard. Then "c" is displayed. When the user finished his touch, "c" is displayed in the main screen area as shown in diagram (c) of FIG. 3.

In accordance with the present invention as described above, a touched character is displayed enlarged in a predetermined screen area and input in a main screen area upon sensing the completion of the touch. Therefore, a user can confirm his touched character before it is input, thereby remarkably reducing input errors.

While the invention has been shown and described with reference to a certain preferred embodiment thereof, it is a mere exemplary application. For example, a touched character is displayed enlarged or in its original size at a cursor position in a main screen and input when the touch is completed. In this case, if another touch is sensed without the previous touch being completed, a corresponding new character replaces the previous character. Thus, it will be understood by those skilled in the art that various changes in form and details may be made therein without departing from the spirit and scope of the invention as defined by the appended claims.

What is claimed is:

1. A cellular phone device, comprising:
  - a memory including a flash memory configured to store programs controlling the cellular phone device and a Random Access Memory (RAM) configured to temporarily store data generated while performing the programs; and

**5****6**

a touch screen including a display configured to display a screen, and a touch sensor configured to detect a contact on the touch screen and provide position data according to the contact to a controller;

wherein the controller is configured to: 5

control the touch screen to display a keyboard in a first area of the touch screen,

identify a contact on a key of the keyboard based on position data provided by the touch screen,

control the touch screen to display an enlarged character corresponding to only the key in a second area 10 of the touch screen,

and

control the touch screen to display a character, corresponding to the displayed enlarged character, at a 15 position of a cursor in an input field in response to detecting a release of the contact while displaying the enlarged character in the second area of the touch screen.

2. The cellular phone device of claim 1, wherein the key 20 comprises at least one of an alphanumeric key, a symbol key and a function key.

3. The cellular phone device of claim 1, wherein the controller is configured to remove the displayed enlarged character after detecting the release of the contact. 25

\* \* \* \* \*