

US009674079B1

(12) **United States Patent**  
**Bellagamba et al.**

(10) **Patent No.:** **US 9,674,079 B1**  
(45) **Date of Patent:** **Jun. 6, 2017**

(54) **DISTRIBUTION LAYER REDUNDANCY SCHEME FOR COUPLING GEOGRAPHICALLY DISPERSED SITES**

(75) Inventors: **Patrice Bellagamba**, Saint-Raphaël (FR); **Nash Darukhanawalla**, Fremont, CA (US)

(73) Assignee: **Cisco Technology, Inc.**, San Jose, CA (US)

(\*) Notice: Subject to any disclaimer, the term of this patent is extended or adjusted under 35 U.S.C. 154(b) by 0 days.

(21) Appl. No.: **13/419,825**

(22) Filed: **Mar. 14, 2012**

(51) **Int. Cl.**  
**H04L 12/703** (2013.01)  
**H04L 12/701** (2013.01)  
**H04W 40/24** (2009.01)

(52) **U.S. Cl.**  
CPC ..... **H04L 45/28** (2013.01); **H04L 45/00** (2013.01); **H04W 40/246** (2013.01)

(58) **Field of Classification Search**  
CPC . H04L 45/28; H04L 12/4641; H04L 41/5012; H04L 47/125  
USPC ..... 370/219–256, 392  
See application file for complete search history.

(56) **References Cited**

U.S. PATENT DOCUMENTS

6,687,702 B2 \* 2/2004 Vaitheeswaran et al.  
7,719,959 B2 5/2010 Shah et al. .... 370/220

7,817,535 B2 \* 10/2010 Pereira et al. .... 370/216  
8,243,591 B2 \* 8/2012 Bou-Diab et al. .... 370/225  
2005/0147028 A1 \* 7/2005 Na et al. .... 370/217  
2007/0189157 A1 8/2007 Andrews et al. .... 370/228  
2008/0031263 A1 2/2008 Ervin et al. .... 370/397  
2010/0182937 A1 7/2010 Bellagamba ..... 370/256  
2012/0014386 A1 \* 1/2012 Xiong et al. .... 370/392  
2012/0033665 A1 \* 2/2012 Jacob Da Silva et al. ... 370/389

\* cited by examiner

*Primary Examiner* — Jeffrey M Rutkowski

*Assistant Examiner* — Fangyan Deng

(74) *Attorney, Agent, or Firm* — Baker Botts L.L.P.

(57) **ABSTRACT**

In one embodiment, a plurality of first connections each couple a first distribution node of a first site to a respective access device. A second connection between the first distribution node and a first edge router is configured to not forward traffic associated with a first set of virtual local area networks (VLANs). It is determined whether the second distribution node is reachable from the first distribution node through the first edge router and a second edge router. The second distribution node is configured to forward traffic associated with the first set of VLANs to the second edge router. In response to a determination that the second distribution node is unreachable, the second connection is configured to forward traffic associated with the first set of VLANs. Traffic associated with the first set of one or more VLANs may be forwarded across the second connection to the first edge router.

**17 Claims, 3 Drawing Sheets**

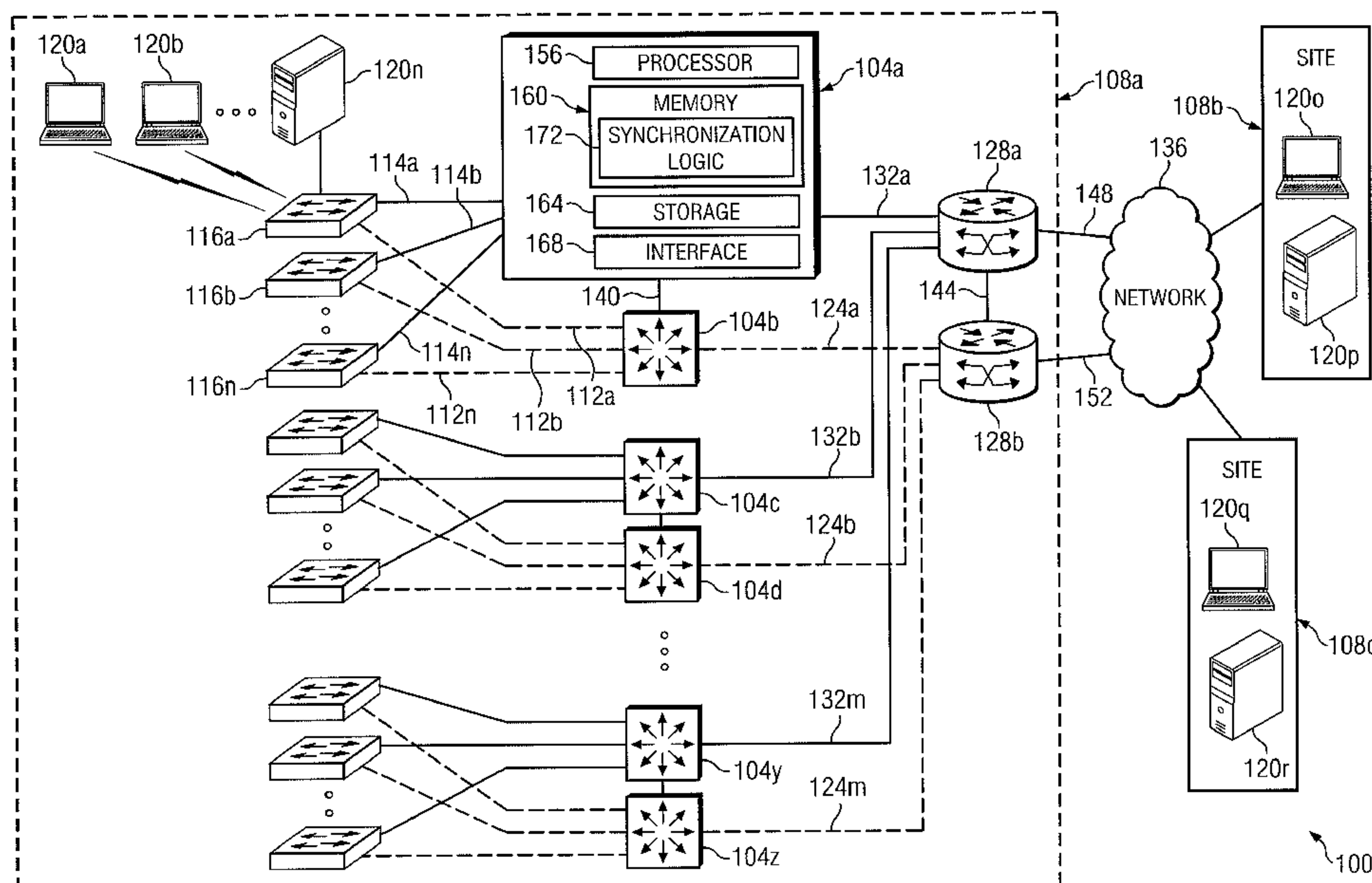

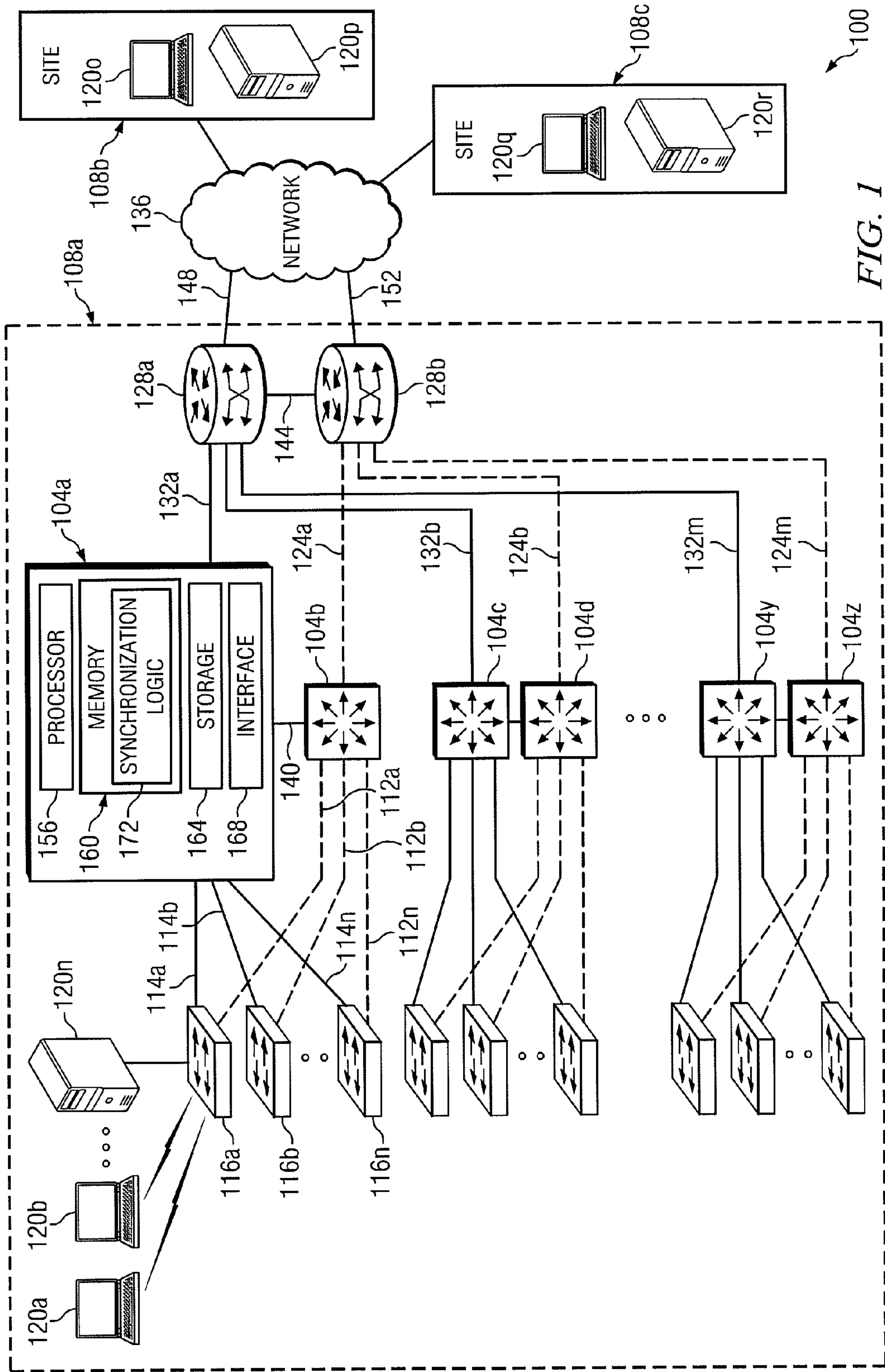

FIG. 1

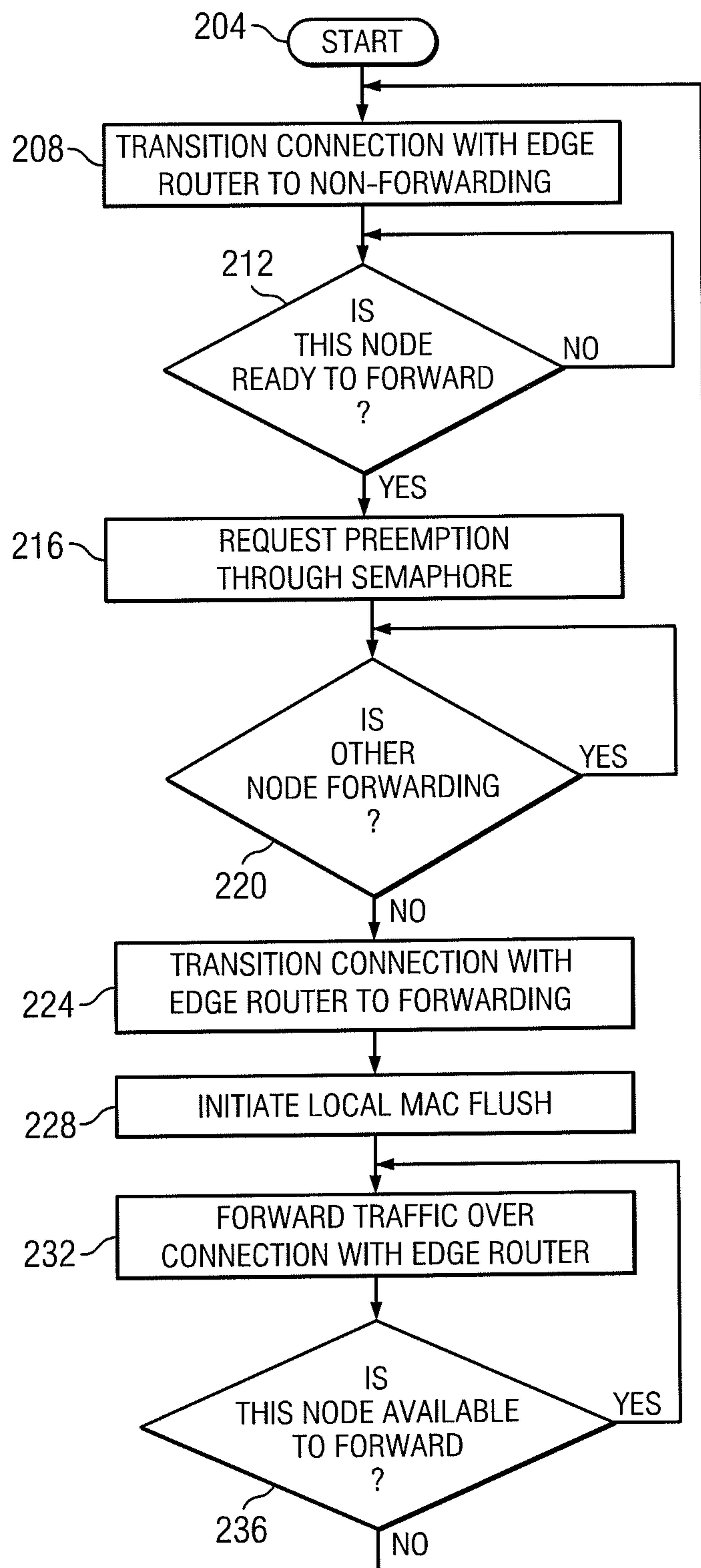

FIG. 2

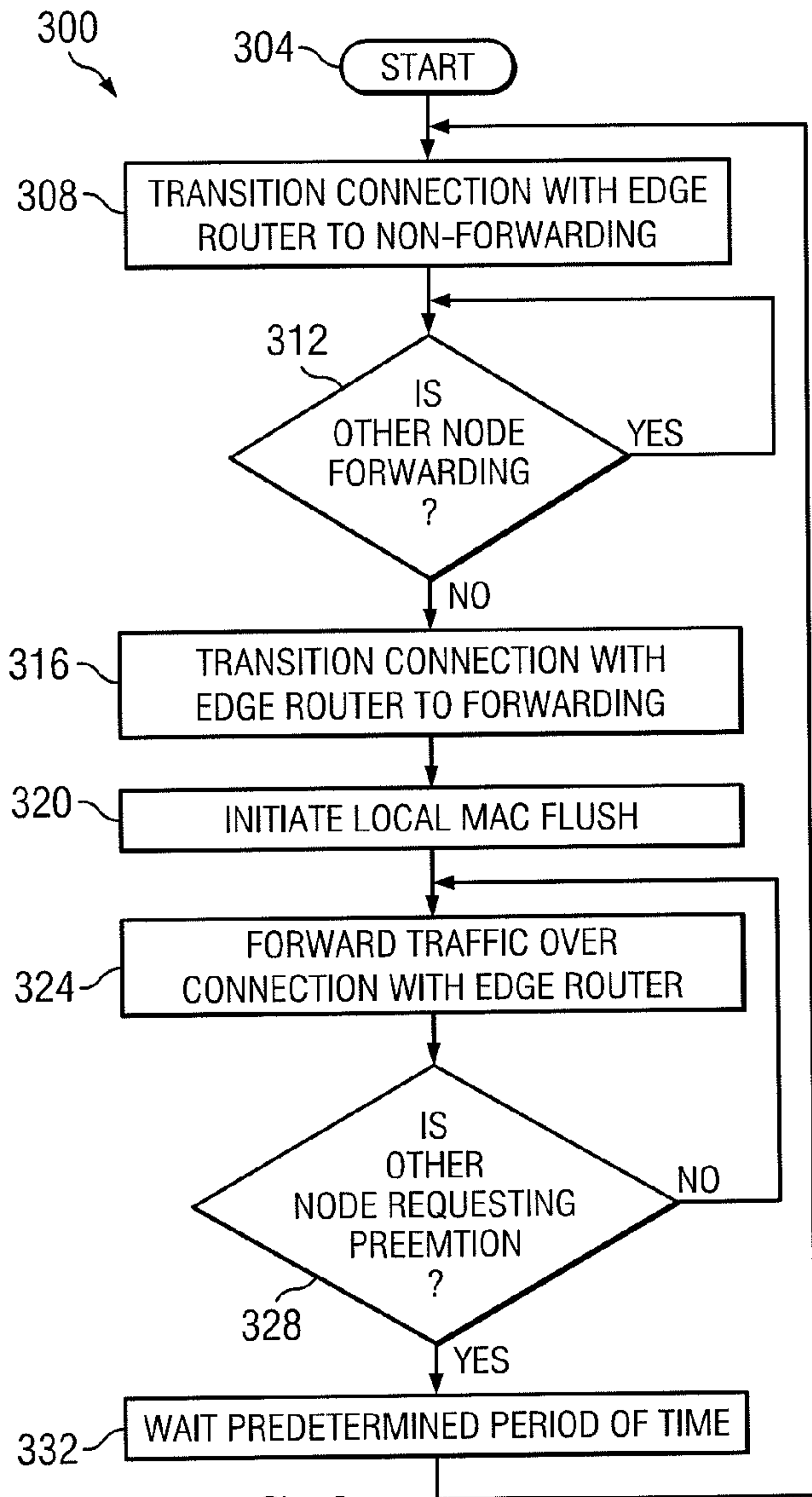

FIG. 3

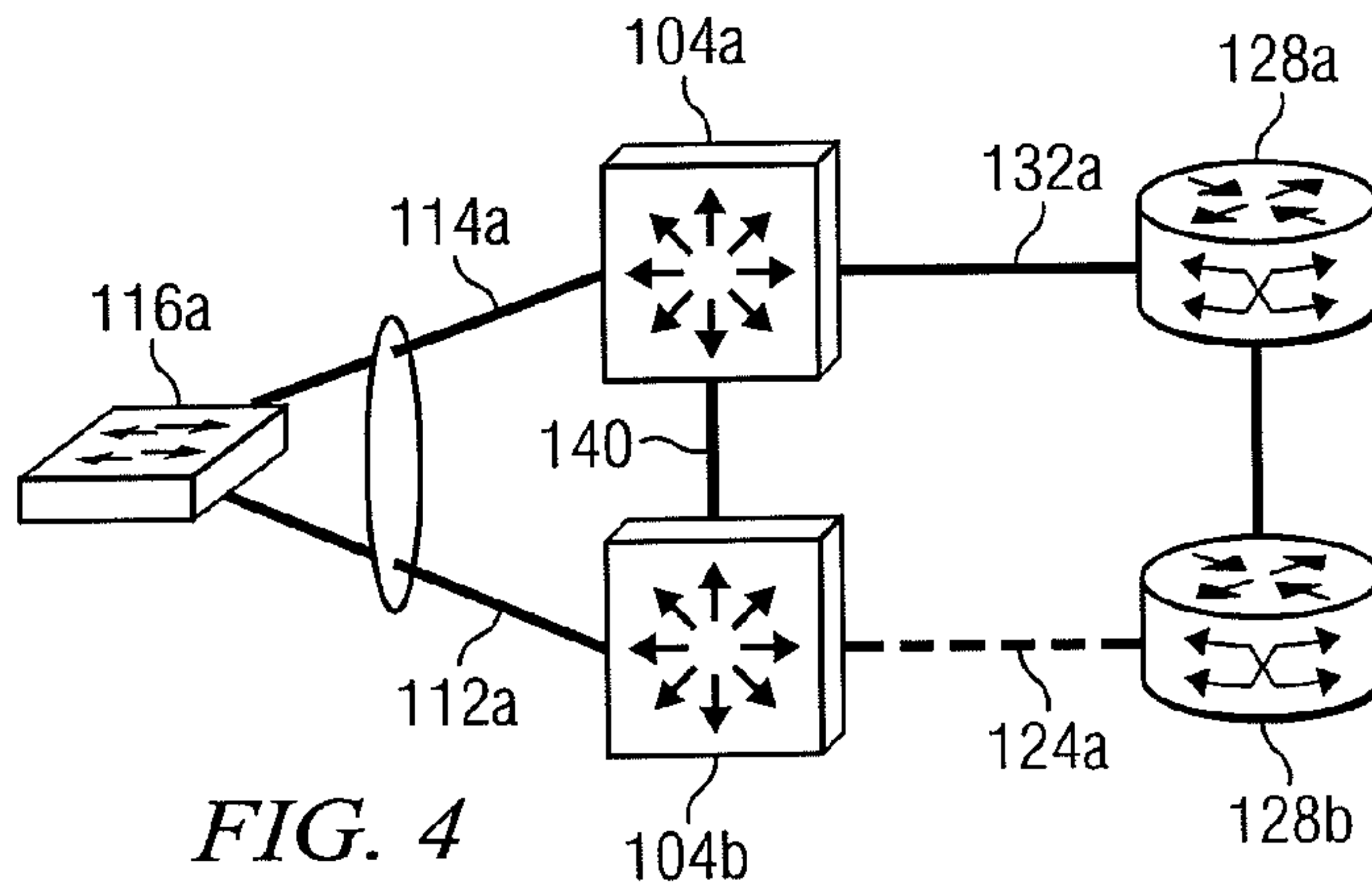

FIG. 4



1

## DISTRIBUTION LAYER REDUNDANCY SCHEME FOR COUPLING GEOGRAPHICALLY DISPERSED SITES

### TECHNICAL FIELD

The present disclosure relates generally to communications networking and more specifically to a distribution layer redundancy scheme for coupling geographically dispersed sites.

### BACKGROUND

Virtualization technologies, such as server clustering and virtual-machine hypervisor may rely on the extension of virtual local area networks (VLANs) across geographically dispersed sites, such as data centers. One or more of these sites may utilize spanning tree protocol (STP) to implement a loop free topology within the site. However, STP does not perform well in large-scale networks and is generally not used to interconnect multiple sites.

Some sites may utilize flexlink (e.g., CISCO FlexLink) connectivity on one or more devices in place of STP. A flexlink may include a pair of layer 2 (referring to the Open Systems Interconnection (OSI) model) interfaces on a device. Such a configuration may provide layer 2 redundancy for a device without requiring STP on the device to ensure loop-free topology. Redundancy may be achieved by configuring one interface as a primary (active) interface and one interface as a backup (standby) interface where only the primary interface is active and forwards traffic. Flexlinks are typically implemented by devices at the access layer of a site.

### BRIEF DESCRIPTION OF THE DRAWINGS

For a more complete understanding of the present disclosure and its features and advantages, reference is now made to the following description, taken in conjunction with the accompanying drawings, in which:

FIG. 1 depicts an example system comprising distribution node pairs that each implement a distribution layer redundancy scheme for coupling geographically dispersed sites;

FIG. 2 depicts an example method for implementing a distribution layer redundancy scheme for coupling geographically dispersed sites that may be performed by a distribution node of FIG. 1; and

FIG. 3 depicts an example method for implementing a distribution layer redundancy scheme for coupling geographically dispersed sites that may be performed by a different distribution node of FIG. 1; and

FIG. 4 depicts an example configuration of an access device and a distribution node pair of FIG. 1 that implements a distribution layer redundancy scheme.

### DESCRIPTION OF EXAMPLE EMBODIMENTS

#### Overview

According to one embodiment, a method includes providing a plurality of first connections that each couple a first distribution node of a first site to a respective access device of a plurality of access devices of the first site. Each access device is coupled to one or more hosts of the first site. A second connection between the first distribution node and a first edge router is configured to not forward traffic associated with a first set of one or more virtual local area networks (VLANs). The method further includes determining whether

2

the second distribution node is reachable from the first distribution node through the first edge router and a second edge router. The second distribution node is configured to forward traffic associated with the first set of one or more VLANs to the second edge router. The second connection is then configured to forward traffic associated with the first set of one or more VLANs in response to a determination that the second distribution node is unreachable through the first edge router and the second edge router. The method further includes forwarding traffic associated with the first set of one or more VLANs across the second connection to the first edge router.

Certain embodiments of the disclosure may provide one or more technical advantages. A technical advantage of one embodiment is that virtual local area network (VLAN) traffic is efficiently transported from one site to another. Another technical advantage of one embodiment is that failures of a distribution node, a connection from the distribution node to an edge router, or the edge router are quickly detected. Another technical advantage of one embodiment is that a backup distribution node engages in traffic forwarding immediately after a failure associated with a primary distribution node is detected. Another technical advantage of one embodiment may be that management functions are performed by each of a plurality of distribution nodes, rather than an edge router coupled to the plurality of distribution nodes, thus allowing a network to scale efficiently. Another technical advantage may be that one distribution node of a pair may be the primary distribution node for a first set of VLANs and the backup distribution node for a second set of VLANs while the other distribution node of the pair may be the backup distribution node for the first set of VLANs and the primary distribution node for the second set of VLANs.

Certain embodiments of the disclosure may include none, some, or all of the above technical advantages. One or more other technical advantages may be readily apparent to one skilled in the art from the figures, descriptions, and claims included herein.

### DESCRIPTION

FIG. 1 depicts an example system **100** comprising distribution node pairs that each implement a distribution layer redundancy scheme for coupling geographically dispersed sites **108**. System **100** includes various sites **108** coupled through network **136**. Site **108** may be any suitable group of computing and/or networking devices coupled together through the data link layer (Layer 2) of the Open Systems Interconnection (OSI) model or the link layer of the TCP/IP reference model (or similar layer). For example, site **108** may be a data center, a campus network, a carrier ethernet network, or other suitable group of networked computing devices. Site **108a** includes hosts **120**, access devices **116**, distribution nodes **104**, and edge routers **128**. A layered concept may be used to describe the arrangement of site **108a**. For example, access devices **116** reside in an access layer, distribution nodes **104** reside in a distribution layer (also known as an aggregation layer), and edge routers reside in a core layer of the site **108a**.

In the embodiment depicted, a plurality of hosts **120** are coupled through a wired or wireless connection to access device **116a**. System **100** may include any suitable number of hosts **120** that are each coupled to one or more access devices **116**. A host **120** is a device capable of communicating with other hosts **120**. For example, hosts **120** may each be a computing device such as a server, network



component, personal computer, mobile device, storage device, or other appropriate computing device. Hosts **120** may include any collection of hardware, software, memory, and/or controlling instructions or logic operable to communicate with other hosts **120** in the same site **108a** or a different site **108b** or **108c**. Each host **120** may be assigned one or more unique network addresses (at least with respect to a particular routing table), such as an Internet Protocol (IP) address or a unique Media Access Control (MAC) address (at least with respect to a particular VLAN) that identify the host **120**.

Hosts **120** communicate with other hosts **120** by sending and receiving data link layer frames. A data link layer frame may be a data packet of the data link layer (Layer 2) of the OSI model or the link layer of the TCP/IP reference model. In various embodiments, a data link layer frame specifies a MAC address of the host **120** that is the source of the data link layer frame and a MAC address of the host **120** that is the destination of the data link layer frame. In particular embodiments, a data link layer frame conforms to an Ethernet frame standard such as an IEEE 802.3 standard.

In addition to communicating with other hosts **120** of the same site **108a** using data link layer frames, a host **120a** may communicate with one or more other hosts (such as hosts **120o-120r**) at one or more sites (such as site **108b** or **108c**) using data link layer frames. Globalization, security, and disaster recovery considerations are driving divergence of business locations across multiple regions. In addition, organizations are looking to distribute workload between computers, share network resources effectively, and increase the availability of applications. As sites such as data centers grow in size and complexity, organizations are adopting server virtualization technologies to achieve increased efficiency and use of resources. In addition to providing resource optimization, virtualization strategies offer data protection that enables enterprises to build disaster recovery solutions and provide high availability, scalability, flexibility, and business continuity. Server virtualization technologies include High Availability Clustering which includes two or more servers that are each configured as active or standby deployed in geographically dispersed data centers. In the event of the loss of the data center or one of the servers, the server in another location would become active, thus providing access to the same set of applications/services and facilitating business continuity. Such solutions require the same IP address to be configured on both these servers (or any other number of additional servers deployed across multiple data centers), thus requiring the same IP subnet in physically separate data centers. This requires VLAN extension between sites, such as sites **108**, such that hosts may communicate with other hosts of a different site using data link layer frames.

System **100** may also include any suitable number of access devices **116**. Access devices **116** are operable to bridge traffic (e.g., data link layer frames) between hosts **120** and one or more distribution nodes **104**. As an example, access device **116a** may receive a data link layer frame from host **120a** and forward the data link layer frame through distribution node **104a** towards the eventual recipient host of the data link layer frame. As another example, access device **116a** may receive a data link layer frame that is addressed to host **120a** from distribution node **104a** and forward the data link layer frame to host **120a**. As yet another example, access device **116a** may receive a data link layer frame from host **120a** and forward the frame to host **120b**.

Access device **116** may be any suitable switch. An access device **116** is operable to maintain wired or wireless con-

nections with hosts **120** that facilitate communication between hosts **120** and the access device. Access device **116** may be coupled to any suitable number of hosts **120**.

In the embodiment depicted, each access device **116** is coupled to a pair of distribution nodes **104**. For example, access device **116a** is coupled to distribution node **104a** through connection **114a** and distribution node **104b** through connection **112a**. As depicted, access devices **116b-116n** may be coupled to distribution nodes **104a** and **104b** in a similar manner. Connections **112** and **114** may each represent one or more suitable media for transferring data between an access device **116** and a distribution node **104**. For example, connections **112** and **114** may be any suitable type of Ethernet interfaces. In particular embodiments, connections **112** or **114** are each one or more Gigabit (1 Gb) Ethernet or 10 Gigabit (10 Gb) Ethernet cables.

The depiction of connection **114a** as a solid line represents that connection **114a** is acting as a primary connection and the depiction of connection **112a** as a dotted line represents that connection **112a** is acting as a backup connection. As will be explained in further detail below, these roles may be reversed or shared in certain situations. Connection **112a** may be designated as a primary connection for all or some of the traffic that passes between access device **116a** and a distribution node **104**. If connection **112a** is designated as a primary connection for some of the traffic, connection **114a** may be designated as the primary connection for the rest of the traffic (or a portion thereof). In particular embodiments, access devices **116** are configured to route traffic across the primary connection assigned to that traffic and to not route (e.g., block) traffic across the backup connection assigned to that traffic.

System **100** may also include any suitable number of distribution node pairs coupled to edge routers **128**. A distribution node pair includes two distribution nodes **104**. Distribution nodes **104** are operable to bridge traffic (e.g., data link layer frames) between access devices **116** and one or more edge routers **128**. As an example, distribution node **104a** may receive a data link layer frame from access device **116a** and forward the data link layer frame through edge router **128a** towards the eventual recipient host **120** of the data link layer frame. As another example, distribution node **104a** may receive a data link layer frame that is addressed to host **120a** from edge router **128a** and forward the data link layer frame to host **120a** through access device **116a**.

Distribution node **104** may be any suitable device, such as a bridge, switch, or other suitable communication device. As explained above, distribution nodes **104** maintain connections **112** and **114** with a plurality of access devices **116** that facilitate communication between the access devices and the distribution nodes. Distribution node **104** may be coupled to any suitable number of access devices **116**. Distribution nodes **104** may function in pairs to provide redundant connections between access devices **116** and network **136** or sites **108b** and **108c**.

In particular embodiments, one distribution node of each distribution node pair is connected to an edge router and the other distribution node of each pair is connected to a different edge router. For example, as depicted, distribution node **104a** is connected to edge router **128a** via connection **132a** and distribution node **104b** is connected to edge router **128b** via connection **124a**. Various distribution node pairs (such as those formed by distribution nodes **104c-104z**) may be coupled to edge routers **128a** and **128b** in a similar manner. Connections **124** and **132** may each represent one or more suitable media for transferring data between a distribution node **104** and an edge router **128**. For example, a



connection **124** or **132** may comprise any suitable number of Ethernet interfaces. In particular embodiments, each connection **124** or **132** is one or more Gigabit (1 Gb) Ethernet or 10 Gigabit (10 Gb) Ethernet cables.

The depiction of connection **132** as a solid line represents that connection **132** is acting as a primary connection and the depiction of connection **124** as a dotted line represents that connection **124** is acting as a backup connection. As will be explained in further detail below, these roles may be reversed or shared in certain situations. In particular embodiments, connection **132** may be designated as a primary connection for all or some of the traffic that passes between an access device **116** and an edge router **128**. If connection **132** is designated as a primary connection for some of the traffic, connection **124** may be designated as the primary connection for the rest of the traffic (or a portion thereof). In particular embodiments, traffic that travels through network **136** and is destined for a host **120** of site **108a** will be forwarded across the primary connection (in this case connection **132**) rather than the backup connection (connection **124**). In particular embodiments, if a distribution node **104** receives traffic that should be forwarded to an edge router **128**, but the distribution node's respective connection (**124** or **132**) is not the primary connection for the traffic, the traffic may be forwarded through connection **140** to the other distribution node **104** of the pair. The other distribution node **104** may then send that traffic across its respective connection to edge router **128**.

Edge routers **128** are operable to bridge or route traffic (e.g., data link layer frames or packets including encapsulated data link layer frames) between distribution nodes **104** and network **136**. In particular embodiments, edge router **128** is operable to receive a data link layer frame from a distribution node **104**, encapsulate the data link layer frame within a packet (e.g., an IP or Multiprotocol Label Switching (MPLS) based packet), and route the packet towards the destination address of the data link layer frame (e.g., through one or more routers of network **136**). Similarly, edge router **128** may be operable to receive a packet from network **136**, decapsulate a data link layer frame from the packet, and forward the data link layer frame towards the host **120** specified as the destination in the data link layer frame.

Edge router **128** may be any suitable device for bridging and routing traffic. In particular embodiments, edge routers **128** may function in pairs to provide hosts **120** with redundant access to network **136** and/or sites **108b** or **108c**. In some embodiments, one edge router **128** of an edge router pair is connected to one distribution node **104** of each of a plurality of distribution node pairs (e.g., through connections **132**), and the other edge router of the edge router pair is connected to the other distribution node **104** of each of the distribution node pairs (e.g., through connections **124**). Through these connections, the edge router pair may have a primary connection with each distribution node pair and a backup connection with each distribution node pair. The edge router pair may be coupled to any suitable number of distribution node pairs. In the embodiment depicted, the edge routers **128** are configured with a connection **144** between themselves and connections to network **136**. For example, edge router **128a** is connected to network **136** via connection **148** and edge router **128b** is connected to network **136** via connection **152**.

In the embodiment depicted, hosts **120**, access routers **116**, distribution nodes **104** and edge routers **128** collectively constitute site **108a**. A site may include a domain in which the hosts **120** of the domain are interconnected and communicate with each other via data link layer frames. In

particular embodiments, a data link layer frame may be communicated between any two hosts **120** of a common site **108** without being encapsulated within a packet of another protocol. As an example, data link layer frames between hosts of the same site **108a** may be delivered without using routing functions such as IP routing or MPLS labeling. Rather, the data link layer frames are bridged or forwarded by one or more bridges or switches of the site to the destination host **120**.

Sites **108** may each represent a data center that is geographically dispersed from one or more other sites **108**. In order for a host **120** of site **108a** to communicate with a host of a different site (such as site **108b**), the communication must travel through network **136**. This generally requires encapsulating the data link layer frames within a high level protocol (such as IP or MPLS) and routing or otherwise transporting the data link layer frames across the network to an edge router **128** of the other site **108b**, where the data link layer frames are decapsulated and forwarded to the appropriate host **120**.

In particular embodiments, a host **120** may be a member of one or more VLANs. A VLAN may include a group of hosts **120** that communicate as if they were attached to the same site, regardless of their physical location. Thus, if a host **120** broadcasts a data link layer frame to members of a particular VLAN, the data link layer frame is received by all members of that VLAN, whether the member resides in the same site **108** or a different site. In the embodiment depicted, a particular VLAN may include members from various sites **108**. Thus, a host **120** of site **108a** may be a member of the same VLAN as a host **120** of site **108b**. In particular embodiments, data link layer frames include a VLAN tag that identifies the VLAN that the traffic is associated with.

Various connections of system **100** may be assigned to carry traffic associated with particular VLANs. As an example, connections **114**, **112**, **140**, **132**, **124**, and **144** may each be assigned to carry traffic associated with a respective set of VLANs. In various embodiments, traffic that is associated with a VLAN that is not one of the VLANs that the connection is assigned to carry is not allowed to travel through the connection. In particular embodiments, a connection, such as **114**, **112**, **132**, or **124** may be designated as a primary connection or backup connection for a particular group of VLANs. As an example, connections **114a** and **132a** may be assigned as primary connections for VLANs 1-300 and connections **112a** and **124a** may be assigned as primary connections for VLANs 301-600. In such a scenario, connections **114a** and **132a** may also be assigned as backup connections for VLANs 301-600 and connections **112a** and **124a** may be assigned as backup connections for VLANs 1-300.

Network **136** of system **100** represents any suitable network operable to facilitate communication between the components of system **100**, such as hosts **120**, access devices **116**, distribution nodes **104** and edge routers **128**. Network **136** may include any interconnecting system capable of transmitting audio, video, signals, data, messages, or any combination of the preceding. Network **136** may include all or a portion of a public switched telephone network (PSTN), a public or private data network, a local area network (LAN), a metropolitan area network (MAN), a wide area network (WAN), a local, regional, or global communication or computing system network, such as the Internet, a wireline or wireless network, an enterprise intranet, or any other suitable communication link, including combinations thereof, operable to facilitate communication between the components. In a particular embodiment, at



least a portion of network **136** transmits data link layers frames encapsulated according to an IP or MPLS protocol.

As depicted in FIG. 1, system **100** includes various network devices, including hosts **120**, access devices **116**, distribution nodes **104**, and edge routers **128**. Any of these network devices may include one or more portions of one or more computer systems. In particular embodiments, one or more of these computer systems may perform one or more steps of one or more methods described or illustrated herein. The one or more computer systems may provide functionality described or illustrated herein. In some embodiments, encoded software running on the one or more computer systems may perform one or more steps of one or more methods described or illustrated herein and/or provide functionality described or illustrated herein.

The components of the one or more computer systems may comprise any suitable physical form, configuration, number, type, and/or layout. As an example, and not by way of limitation, one or more computer systems may comprise an embedded computer system, a system-on-chip (SOC), a single-board computer system (SBC) (such as, for example, a computer-on-module (COM) or a system-on-module (SOM)), a desktop computer system, a laptop or notebook computer system, an interactive kiosk, a mainframe, a mesh of computer systems, a mobile telephone, a personal digital assistant (PDA), a server, or a combination of two or more of these. Where appropriate, one or more computer systems may be unitary or distributed, span multiple locations, span multiple machines, or reside in a cloud, which may include one or more cloud components in one or more networks.

A computer system may include a processor, memory, storage, one or more communication interfaces, and a display in particular embodiments. As an example, distribution node **104** comprises a computer system that includes one or more processors **156**, memory **160**, storage **164**, and one or more communication interfaces **144**. These components may work together in order to provide functionality described herein.

Processor **156** may be a microprocessor, controller, or any other suitable computing device, resource, or combination of hardware, stored software and/or encoded logic operable to provide, either alone or in conjunction with other components of distribution node **104** (or other network device), distribution node functionality. In some embodiments, distribution node **104** (or other network device) may utilize multiple processors to perform the functions described herein.

Memory **160** and/or storage **164** may comprise any form of volatile or non-volatile memory including, without limitation, magnetic media (e.g., one or more tape drives), optical media, random access memory (RAM), read-only memory (ROM), flash memory, removable media, or any other suitable local or remote memory component or components. Memory **160** and/or storage **164** may store any suitable data or information utilized by node **104** (or other network device), including software embedded in a computer readable medium, and/or encoded logic incorporated in hardware or otherwise stored (e.g., firmware). Memory **160** and/or storage **164** may also store the results and/or intermediate results of the various calculations and determinations performed by processor **156**.

Communication interface **168** may be used for the communication of signaling and/or data between distribution node **104** (or other network device) and one or more networks and/or other network devices. For example, communication interface **168** may be used to send and receive data link layer frames. Each communication interface **168**

may send and receive data and/or signals according to a distinct standard such as Asynchronous Transfer Mode (ATM), Frame Relay, or Gigabit Ethernet (or other IEEE 802.3 standard).

System **100** provides a redundant and scalable network structure for connecting VLANs across geographically dispersed sites **108**. In particular embodiments, the structure of system **100** also allows for spanning tree protocol (STP) isolation between sites **108**. This means that site **108a** (or a portion thereof) may implement an instance of STP, and another site **108b** (or a portion thereof) may implement a separate instance of STP. Implementing separate STP instances rather than a single instance provides many advantages including quicker network convergence upon failures in system **100** and decreased management complexity (e.g., topology changes in one site **108a** do not have to be sent to the other site **108b** or **108c**).

The configuration of system **100** allows control and tracking mechanisms that are typically performed by edge routers **128** to be performed by distribution nodes **104**. This eases the burden on the edge routers **128**, especially in networks where there are large numbers of distribution nodes **104** coupled to each edge router **128**. As an example, the distribution nodes **104** may provide the functionality required to adjust for a failure of an edge router **128**, a distribution node **104**, or a connection between a distribution node and an edge router (**132** or **124**). In a particular embodiment, where VPLS is used as an L2 transport solution, the task of synchronizing the VPLS nodes (edge routers **128a** and **128b**) may be performed by the distribution nodes **104**.

System **100** provides a multi-chassis flexlink architecture for a site **108**. In a traditional flexlink implementation, an access device **116** is coupled to two redundant distribution nodes **104**. In such implementations, a connection to one of the distribution nodes **104** may serve as a primary connection and a connection to the other distribution node **104** may serve as a backup connection. If the primary connection fails (i.e., the distribution node **104** fails or the connection itself fails) the access device **116** can activate the backup connection and continue forwarding traffic. Thus, in the traditional flexlink implementation, two distribution nodes are connected to the same access device. In the multi-chassis flexlink architecture, two devices are connected to two separate devices. For example, a primary connection couples a distribution node **104a** to an edge router **128a** and a backup connection couples distribution node **104b** to edge router **128b**. Moreover, in the multi-chassis flexlink architecture shown, the connections are between the distribution layer and the core layer rather than the access layer and the distribution layer.

In particular embodiments, the distribution nodes **104** of a distribution node pair may implement a route-watch semaphore to ensure that one of the distribution nodes **104** is operating as the primary distribution node for particular traffic. If distribution node **104a** is the primary distribution node, the connections **114a-114n** between distribution node **104a** and the access devices **116a-116n** are designated as primary connections and the connection **132a** is also designated as a primary connection). In various embodiments, a distribution node **104** serves as the primary distribution node for all data link layer frames sent to the distribution layer from access devices **116a-116n**. In other embodiments, a distribution node **104** serves as the primary distribution node for traffic associated with (e.g., including tags identifying) one or more designated VLANs.



The backup distribution node is operable to determine, via the route-watch semaphore, if the primary distribution node itself (distribution node **104a** in this case), its connection (**132a**) to its respective edge router **128a**, or the edge router has failed. In particular embodiments, the semaphore may be propagated by a routing protocol (such as an IP protocol) implemented by edge routers **128**. In response to a detection that the primary distribution node is unavailable to forward traffic to its respective edge router **128**, the backup distribution node **104b** assumes the role of the primary distribution node and activates its backup connection (connection **124a**) to serve as a primary connection. In particular embodiments, upon assuming the role of the primary distribution node, distribution node **104b** performs dynamic VLAN assignment on one or more of the connections. For example, distribution node **104b** may specify that traffic for particular VLANs will be sent on connection **124a**. In particular embodiments, distribution node **104b** also initiates local MAC flushing within site **108a** upon assuming the role of the primary distribution node. This may include sending instructions to access devices **116a-n** to erase bridging or forwarding tables stored by the access devices. This will result in the access devices **116a-n** building new bridging tables that specify that data link layer frames should be forwarded through connections **112a-n** (now acting as primary connections) to distribution node **104b**. In particular embodiments, the dynamic VLAN assignments and the initiation of the MAC flushing may be performed by executing a script at the distribution node **104**. In other embodiments, software integrated with the distribution node performs these functions.

FIG. 2 depicts an example method **200** that may be performed by system **100** for implementing a distribution layer redundancy scheme for coupling geographically dispersed sites **108**. The method is described from the point of view of distribution node **104a**, though it could be performed by any distribution node configured as a primary distribution node by default (such as distribution nodes **104c** or **104y**). Each step of the method may be performed with respect to one or more VLANs or all data link layer traffic (e.g., a distribution node may perform these steps for certain VLANs while performing other steps for other VLANs).

The method begins at step **204**. At step **208**, connection **132a** between the distribution node **104a** and the edge router **128a** is configured to not forward traffic. For example, distribution node **104a** may bring the connection up, but not forward data link layer packets to edge router **128a** through connection **132a**. In particular embodiments, step **208** may include updating a VLAN forwarding database associated with distribution node **104a** to indicate that traffic associated with one or more VLANs should not be forwarded through connection **132a**. Step **208** may be performed while the distribution node **104a** is booting or otherwise unavailable to forward traffic in order to avoid blackholing traffic.

At step **212**, distribution node **104a** determines whether it is ready to forward traffic across connection **132a** (i.e., act as the primary connection). Distribution node **104a** may periodically perform this step. Once distribution node **104a** is ready to forward traffic, it requests preemption through a semaphore. This may include sending one or more messages to distribution node **104b** to notify distribution node **104b** that distribution node **104a** will be assuming the role of the primary distribution node.

At step **220**, distribution node **104a** determines whether distribution node **104b** is forwarding traffic across its connection **124a** to edge router **128b**. In particular embodiments, distribution node **104a** determines whether distribu-

tion node **104b** is forwarding by monitoring the availability on an IP address of distribution node **104b** through connections **132a**, **144**, and **124a**. If distribution node **104b** is forwarding, distribution node **104a** may wait a predetermined period of time and then check again. After it is determined that distribution node **104b** is not forwarding, distribution node **104a** transitions connection **132a** to forward traffic to edge router **128a** at step **224**. In particular embodiments, step **224** may include updating the VLAN forwarding database associated with distribution node **104a** to indicate that traffic associated with one or more VLANs should be forwarded through connection **132a**.

At step **228**, a local MAC flush is initiated. Because the network topology may have changed (e.g., distribution node **104b** has stopped forwarding traffic to edge router **128b** via connection **124a** for one or more VLANs), access devices **116** should rebuild their bridging tables so that traffic is forwarded through the best path. For example, data link layer frames that are destined for a remote site **108b** or **108c** should now be sent through distribution node **104a** and edge router **128a** rather than distribution node **104b** and edge router **128b**. Accordingly, the bridging tables included on access devices **116** are reset so that the access devices **116** may learn the correct forwarding paths. In a particular embodiment, distribution node **104a** initiates a MAC flush at each access device **116a-116n**. As an example, distribution node **104b** may send a message, such as a topology change notification (TCN), to each access device **116** through connections **112a-n** indicating that the bridging table of the access device should be erased. The access devices **116** erase their bridging tables (e.g., flush their Content addressable memory (CAM) tables) in response to receiving this message. In particular embodiments, distribution node **104a** initiates this process itself without receiving a message from edge router **128a** to begin the MAC flush.

In particular embodiments, other steps may be taken in order to facilitate optimal routing in the event of network topology changes. As an example, the STP root and Hot Standby Routing Protocol (HSRP) active roles may be configured to be the same distribution node **104** that is serving as the primary distribution node for any given VLANs. As another example, the STP root secondary and HSRP standby roles may be configured to be the same distribution node **104** that is serving as the backup distribution node for the same VLANs.

At step **232**, data link layer traffic is forwarded to edge router **128a** across connection **132a**. For example, distribution node **104a** may receive data link layer frames from access devices **116a-n** or distribution node **104b** that are destined for a host **120** at a remote site **108b** and forward the frames to edge router **128a**. In addition, distribution node **104a** may receive data link layer frames from edge router **128a** and forward the frames towards the destination host **120** via the proper access device **116**. At step **236**, it is determined whether distribution node **104a** is still available to forward traffic to edge router **128a**. If it is still available, traffic forwarding continues at step **232**. If it is not available, connection **132a** with edge router **128a** is transitioned to non-forwarding (i.e., backup) at step **208** and the method repeats.

Method **200** may include more, fewer, or other steps. Additionally, steps may be performed in any suitable order. In particular embodiments, any distribution node **104** may be operable to perform any appropriate steps of method **200**.

FIG. 3 depicts an example method **300** that may be performed by system **100** for implementing a distribution layer redundancy scheme for coupling geographically dis-



persed sites **108**. The method is described from the point of view of distribution node **104b**, though it could be performed by any distribution node configured as a backup distribution node by default (such as distribution nodes **104d** or **104z**). Each step of the method may be performed with respect to one or more VLANs or all data link layer traffic.

The method begins at step **304**. At step **308**, connection **124a** between distribution node **104b** and edge router **128b** is configured to not forward traffic. For example, distribution node **104b** may bring (or leave) the connection up, but not forward data link layer packets to edge router **128b** through connection **124a**. In particular embodiments, step **308** may include updating a VLAN forwarding database associated with distribution node **104b** to indicate that traffic associated with one or more VLANs should not be forwarded through connection **124a**.

At step **312**, it is determined whether the other distribution node **104a** of the distribution node pair is forwarding traffic on its connection **132a** to edge router **128a**. Distribution node **104b** may periodically monitor the availability of distribution node **104a** to forward traffic. In a particular embodiment, distribution node **104b** may determine that distribution node **104a** is available to forward traffic if distribution node **104a** is reachable through edge routers **128a** and **128b**. For example, distribution node **104b** may determine whether an address of distribution node **104a** (such as an IP address) advertised by distribution node **104a** is available through edge routers **128a** and **128b** (e.g., a routing protocol may cause the address to be propagated from distribution node **104a** to edge router **128a** to edge router **128b**). As another example, distribution node **104a** may periodically send a message to distribution node **104b** through edge routers **128a** and **128b** indicating that distribution node **104a** is available to function as the primary distribution node.

In some embodiments, distribution node **104b** monitors the reachability of the primary distribution node **104a** through the edge routers **128b** and **128a**, rather than its connection **140** with primary distribution node **104a**. Such an implementation allows distribution node **104b** to determine that if the distribution node **104a** is not reachable via this route, then either the primary distribution node **104a** itself has failed, the edge router **128a** has failed, or the connection **132a** between the two has failed. Since any of these conditions make distribution node **104a** unfit to forward traffic, the distribution node **104b** will assume the role of the primary distribution node (i.e. it will forward traffic over connection **124a**) upon detection that distribution node **104a** is no longer reachable through edge routers **128a** and **128b**. If distribution node **104b** were to monitor the reachability of distribution node **104a** via connection **140**, it would only be able to detect a failure of the distribution node **104a** itself and not a failure of connection **132a** or edge router **128a** without an additional failure detection mechanism.

After it is determined that distribution node **104a** is not forwarding, distribution node **104b** transitions connection **124a** to forward traffic to edge router **128b** at step **316**. In particular embodiments, step **316** may include updating a VLAN forwarding database associated with distribution node **104b** to indicate that traffic associated with one or more VLANs should be forwarded through connection **124a**.

At step **320**, a MAC flush is initiated. Because the network topology has changed (e.g., edge router **128a** is now unreachable through distribution node **104a**), access devices **116** should rebuild their bridging tables so that traffic is forwarded through the best path. For example, data link

layer frames that are destined for a remote site **108b** or **108c** should now be sent through distribution node **104b** and edge router **128b** rather than distribution node **104a** and edge router **128a**. Accordingly, the bridging tables included on access devices **116** are reset so that the access devices **116** may learn the correct forwarding paths. In a particular embodiment, distribution node **104b** initiates a MAC flush at each access device **116a-116n**. As an example, distribution node **104b** may send a message, such as a topology change notification (TCN), to each access device **116** through connections **112a-n** indicating that the bridging table of the access device should be erased. The access devices **116** erase their bridging tables (e.g., flush their MAC tables) in response to receiving this message. In particular embodiments, distribution node **104b** initiates this process itself without receiving a message from edge router **128b** to begin the MAC flush.

In particular embodiments, other steps may be taken in order to facilitate optimal routing in the event of network topology changes. As an example, the STP root and Hot Standby Routing Protocol (HSRP) active roles may be configured to be the same distribution node **104** that is serving as the primary distribution node for any given VLANs. As another example, the STP root secondary and HSRP standby roles may be configured to be the same distribution node **104** that is serving as the backup distribution node for the same VLANs.

At step **324**, data link layer traffic is forwarded to edge router **128b** across connection **124a**. For example, distribution node **104b** may receive data link layer frames from access devices **116a-n** or distribution node **104a** that are destined for a host **120** at a remote site **108b** and forward the frames to edge router **128b**. In addition, distribution node **104b** may receive data link layer frames from edge router **128b** and forward the frames towards the destination host **120** via the proper access device **116**. At step **328**, it is determined whether distribution node **104a** is requesting preemption. If distribution node **104a** is not requesting preemption, traffic forwarding continues at step **324**. If distribution node **104a** is requesting preemption, connection **124a** with edge router **128b** is transitioned to non-forwarding (i.e., backup) at step **308** and the method repeats. In particular embodiment, distribution node **104b** may wait a predetermined period of time before transitions its connection **124a** to non-forwarding in order to provide adequate time for distribution node **104a** to prepare to forward in order to avoid traffic forwarding errors.

In an alternative embodiment, while distribution node **104b** is forwarding traffic, it may also monitor the availability of distribution node **104a**. This monitoring may be similar to the monitoring described above in connection with step **312**. If distribution node **104a** is not available, distribution node **104b** continues to serve as the primary distribution node. In particular embodiments, in response to a determination that distribution node **104a** is again available to serve as the primary distribution node, distribution node **104b** determines whether to continue serving as the primary distribution node or to allow distribution node **104a** to resume service as the primary distribution node. In various embodiments, a preferred distribution node is specified, and if both distribution nodes **104** are available, the preferred distribution node will serve as the primary distribution node when both distribution nodes are available to forward traffic. In other embodiments, a distribution node serves as the primary distribution node until it is unavailable to do so,



## 13

regardless of whether the other distribution node of the distribution node pair is available to serve as the primary distribution node.

Method 300 may include more, fewer, or other steps. Additionally, steps may be performed in any suitable order. In particular embodiments, any distribution node 104 may be operable to perform any appropriate steps of method 300.

In particular embodiments, a single distribution node (e.g., distribution node 104a) serves as a primary distribution node for a first set of VLANs and a backup distribution node for a second set of VLANs. For example, distribution node 104a may forward data link layer frames associated with VLANs 1-300 from access devices 116a-n through connection 132a. Distribution node 104a may be configured to not forward data link layer frames associated with VLANs 301-600 through connection 132a but may forward such data link layer frames through connection 140 to distribution node 104b. Distribution node 104b may forward data link layer frames associated with VLANs 301-600 from access devices 116 a-n through connection 124a. Distribution node 104b may be configured to not forward data link layer frames associated with VLANs 1-300 through connection 124a, but may forward such data link layer frames through connection 140 to distribution node 104a. Each distribution node 104 may monitor whether the other distribution node is forwarding through its respective connection 132a or 124a. If the other distribution node is not forwarding, the respective distribution node will then assume the role of the primary distribution node for the traffic that the other distribution node was forwarding. For example, if distribution node 104b stopped forwarding traffic over connection 124a, distribution node 104a may begin forwarding traffic associated with VLANs 1-600 across connection 132a.

The architecture and methods described herein may function independently of the connectivity scheme between the access devices 116 and the distribution nodes 104. As examples, this connectivity may be STP, traditional flexlink, or virtual Port Channel (vPC). For example, access devices 116a-116n may be connected to distribution nodes 104a and 104b using STP, where the port or ports of the access device 116 that interface with the primary connection (which could be connection 112 or 114 depending on which distribution node 104 is functioning as the primary distribution node) are set to forwarding, and the port or ports of the access device 116 that interface with the backup connection are set to blocking. This may facilitate a loop-free topology. As another example, access devices 116a-116n may be connected to distribution nodes 104a and 104b using traditional flexlink, where the port or ports of the access device 116 that interface with the primary connection are set as active (i.e., available to forward traffic) and the port or ports of the access device that interface with the backup connection are put in a standby state (i.e., not available to forward traffic).

FIG. 4 depicts a portion of system 100 in which the connectivity between the access device 116a and the distribution nodes 104 is based on the vPC protocol. According to the vPC protocol, access device 116a may form a virtual port channel 156 with distribution nodes 104. The virtual port channel 156 may include two physically separate connections 114a and 112a bundled together as a single logical channel. This allows load balancing across the connections without introducing loops in the network. In the vPC protocol, the distribution nodes 104 act as a vPC peer endpoint that appears as a single logical entity to the access device 116a.

## 14

The architecture and methods described herein may also function independently of the core transport technology used in network 136 to sites 108 together. For example, the data link layer frames may be encapsulated and transported across network 136 via an IP, MPLS, or other suitable protocol, such as a layer 3 protocol of the OSI model. Various embodiments are compatible with Virtual Private LAN Service (VPLS), Hierarchical VPLS (H-VPLS), 802.1ah, 802.1ad, 802.1Q, or other methods of transport.

In particular embodiments, load repartition can be achieved via a VLAN load-balancing feature so that traffic for mutually exclusive VLANs is split across connections 112 and 114. In such embodiments, traffic across connection 112 may be forwarded by distribution node 104b to edge router 128b via connection 124a and traffic across connection 114 may be forwarded by distribution node 104a to edge router 128a via connection 132a. If connection 114, distribution node 104a, connection 132a, or edge router 128a becomes unavailable, distribution node 104b is operable to bridge traffic for the VLANs that were previously assigned to be forwarded through distribution node 104a.

Modifications, additions, or omissions may be made to the systems, apparatuses, and methods disclosed herein without departing from the scope of the invention. The components of the systems may be integrated or separated. Moreover, the operations of the systems may be performed by more, fewer, or other components. Additionally, operations of the systems may be performed using any suitable logic comprising software, hardware, and/or other logic. The methods may include more, fewer, or other steps. Additionally, steps may be performed in any suitable order.

Although this disclosure has been described in terms of certain embodiments, alterations and permutations of the embodiments will be apparent to those skilled in the art. Accordingly, the above description of the embodiments does not constrain this disclosure. Other changes, substitutions, and alterations are possible without departing from the spirit and scope of this disclosure, as defined by the following claims.

What is claimed is:

1. A method, comprising: providing a plurality of first connections, each first connection of the plurality of first connections coupling a first distribution node of a first site to a respective access device of a plurality of access devices of the first site, each access device coupled to one or more hosts of the first site; configuring a second connection between the first distribution node and a first edge router to not forward traffic associated with a first set of one or more virtual local area networks (VLANs); determining, by a semaphore communicated with a second distribution node over the second connection, a third connection connecting the first edge router and a second edge router, and a fourth connection connecting the second edge router to the second distribution node, whether the second distribution node is reachable from the first distribution node through the first edge router and the second edge router, the second distribution node configured to forward traffic associated with the first set of one or more VLANs across the fourth connection to the second edge router while the first distribution node forwards traffic associated with a second set of one or more VLANs across the second connection to the first edge router; configuring the second connection to forward traffic associated with the first set of one or more VLANs in response to a determination that the second distribution node is unreachable through the first edge router and the second



## 15

edge router; and forwarding traffic associated with the first set of one or more VLANs across the second connection to the first edge router.

2. The method of claim 1, further comprising initiating a media access control (MAC) address flush by each access device of the plurality of access devices in response to the determination that the second distribution node is unreachable through the first edge router and the second edge router.

3. The method of claim 1, further comprising receiving, from the first edge router, data link layer frames originating from a plurality of hosts of a second site coupled to the first site through an Internet Protocol (IP) network, wherein the plurality of hosts are each a member of at least one of the first set of one or more VLANs.

4. The method of claim 1, further comprising configuring the second connection between the first distribution node and the first edge router to stop forwarding traffic associated with the first set of one or more VLANs in response to a determination that the second distribution node is again reachable through the first edge router and the second edge router.

5. The method of claim 1, further comprising advertising, by the first distribution node to the second distribution node, the availability of the first distribution node to forward traffic to the first edge router.

6. The method of claim 1, wherein: the first edge router is configured to encapsulate data link layer frames received from the first distribution node and transmit the encapsulated data link layer frames through an Internet Protocol (IP) network to a second site;

and the second edge router is configured to encapsulate data link layer frames received from the second distribution node and transmit the encapsulated data link layer frames through the IP network to the second site.

7. A first distribution node of a first site, the first distribution node comprising: a memory configured to store computer executable instructions; and one or more processors coupled to the memory, the processors configured, when executing the instructions, to: establish a plurality of first connections, each first connection of the plurality of first connections coupling a first distribution node of a first site to a respective access device of a plurality of access devices of the first site, each access device coupled to one or more hosts of the first site; configure a second connection between the first distribution node and a first edge router to not forward traffic associated with a first set of one or more virtual local area networks (VLANs); determine, by a semaphore communicated with a second distribution node over the second connection, a third connection connecting the first edge router and a second edge router, and a fourth connection connecting the second edge router to the second distribution node, whether the second distribution node is reachable from the first distribution node through the first edge router and the second edge router, the second distribution node configured to forward traffic associated with the first set of one or more VLANs across the fourth connection to the second edge router while the first distribution node forwards traffic associated with a second set of one or more VLANs across the second connection to the first edge router; configure the second connection to forward traffic associated with the first set of one or more VLANs in response to a determination that the second distribution node is unreachable through the first edge router and the second edge router; and forward traffic associated with the first set of one or more VLANs across the second connection to the first edge router.

## 16

8. The first distribution node of claim 7, wherein the one or more processors are further configured to initiate a media access control (MAC) address flush by each access device of the plurality of access devices in response to the determination that the second distribution node is unreachable through the first edge router and the second edge router.

9. The first distribution node of claim 7, wherein the one or more processors are further configured to receive, from the first edge router, data link layer frames originating from a plurality of hosts of a second site coupled to the first site through an Internet Protocol (IP) network, wherein the plurality of hosts are each a member of at least one of the first set of one or more VLANs.

10. The first distribution node of claim 7, wherein the one or more processors are further configured to configure the second connection between the first distribution node and the first edge router to stop forwarding traffic associated with the first set of one or more VLANs in response to a determination that the second distribution node is again reachable through the first edge router and the second edge router.

11. The first distribution node of claim 7, wherein the one or more processors are further configured to advertise, to the second distribution node, the availability of the first distribution node to forward traffic to the first edge router.

12. The first distribution node of claim 7, wherein: the first edge router is configured to encapsulate data link layer frames received from the first distribution node and transmit the encapsulated data link layer frames through an Internet Protocol (IP) network to a second site; and the second edge router is configured to encapsulate data link layer frames received from the second distribution node and transmit the encapsulated data link layer frames through the IP network to the second site.

13. One or more non-transitory computer readable media comprising logic that when executed by one or more processor(s) is operable to: establish a plurality of first connections, each first connection of the plurality of first connections coupling a first distribution node of a first site to a respective access device of a plurality of access devices of the first site, each access device coupled to one or more hosts of the first site; configure a second connection between the first distribution node and a first edge router to not forward traffic associated with a first set of one or more virtual local area networks (VLANs); determine, by a semaphore communicated with a second distribution node over the second connection, a third connection connecting the first edge router and a second edge router, and a fourth connection connecting the second edge router to the second distribution node, whether the second distribution node is reachable from the first distribution node through the first edge router and the second edge router, the second distribution node configured to forward traffic associated with the first set of one or more VLANs across the fourth connection to the second edge router while the first distribution node forwards traffic associated with a second set of one or more VLANs across the second connection to the first edge router; configure the second connection to forward traffic associated with the first set of one or more VLANs in response to a determination that the second distribution node is unreachable through the first edge router and the second edge router; and forward traffic associated with the first set of one or more VLANs across the second connection to the first edge router.

14. The media of claim 13, wherein the logic is further operable to initiate a media access control (MAC) address flush by each access device of the plurality of access devices



in response to the determination that the second distribution node is unreachable through the first edge router and the second edge router.

**15.** The media of claim **13**, wherein the logic is further operable when executed to receive, from the first edge router, data link layer frames originating from a plurality of hosts of a second site coupled to the first site through an Internet Protocol (IP) network, wherein the plurality of hosts are each a member of at least one of the first set of one or more VLANs.

**16.** The media of claim **13**, wherein the logic is further operable when executed to configure the second connection between the first distribution node and the first edge router to stop forwarding traffic associated with the first set of one or more VLANs in response to a determination that the second distribution node is again reachable through the first edge router and the second edge router.

**17.** The media of claim **13**, wherein the logic is further operable when executed to advertise, to the second distribution node, the availability of the first distribution node to forward traffic to the first edge router.

\* \* \* \* \*