



US009659254B2

(12) **United States Patent**
Achin et al.

(10) **Patent No.:** **US 9,659,254 B2**
(45) **Date of Patent:** ***May 23, 2017**

(54) **SYSTEMS AND TECHNIQUES FOR PREDICTIVE DATA ANALYTICS**

(71) Applicant: **DataRobot, Inc.**, Boston, MA (US)

(72) Inventors: **Jeremy Achin**, Boston, MA (US);
Thomas DeGodoy, Melrose, MA (US);
Timothy Owen, Watertown, MA (US);
Xavier Conort, Singapore (SG)

(73) Assignee: **DataRobot, Inc.**, Boston, MA (US)

(*) Notice: Subject to any disclaimer, the term of this patent is extended or adjusted under 35 U.S.C. 154(b) by 0 days.

This patent is subject to a terminal disclaimer.

(21) Appl. No.: **15/217,640**

(22) Filed: **Jul. 22, 2016**

(65) **Prior Publication Data**
US 2016/0364647 A1 Dec. 15, 2016

Related U.S. Application Data
(63) Continuation of application No. 14/720,079, filed on May 22, 2015, now Pat. No. 9,489,630.
(Continued)

(51) **Int. Cl.**
G06F 17/00 (2006.01)
G06N 5/02 (2006.01)
(Continued)

(52) **U.S. Cl.**
CPC **G06N 5/04** (2013.01); **G06F 9/5011** (2013.01); **G06N 5/02** (2013.01); **G06N 99/005** (2013.01); **G06Q 10/04** (2013.01); **G06Q 10/06** (2013.01)

(58) **Field of Classification Search**
None
See application file for complete search history.

(56) **References Cited**

U.S. PATENT DOCUMENTS

7,117,185 B1 10/2006 Aliferis et al.
8,370,280 B1 2/2013 Lin et al.
(Continued)

FOREIGN PATENT DOCUMENTS

WO WO-2010044683 A1 4/2010

OTHER PUBLICATIONS

International Search Report and Written Opinion in PCT/US2015/032203 dated Jul. 22, 2015, 11 pages.
(Continued)

Primary Examiner — Luis Sitiriche
(74) *Attorney, Agent, or Firm* — Goodwin Procter LLP

(57) **ABSTRACT**

Systems and techniques for predictive data analytics are described. In a method for selecting a predictive model for a prediction problem, the suitabilities of predictive modeling procedures for the prediction problem may be determined based on characteristics of the prediction problem and/or on attributes of the respective modeling procedures. A subset of the predictive modeling procedures may be selected based on the determined suitabilities of the selected modeling procedures for the prediction problem. A resource allocation schedule allocating computational resources for execution of the selected modeling procedures may be generated, based on the determined suitabilities of the selected modeling procedures for the prediction problem. Results of the execution of the selected modeling procedures in accordance with the resource allocation schedule may be obtained. A predictive model for the prediction problem may be selected based on those results.

58 Claims, 8 Drawing Sheets

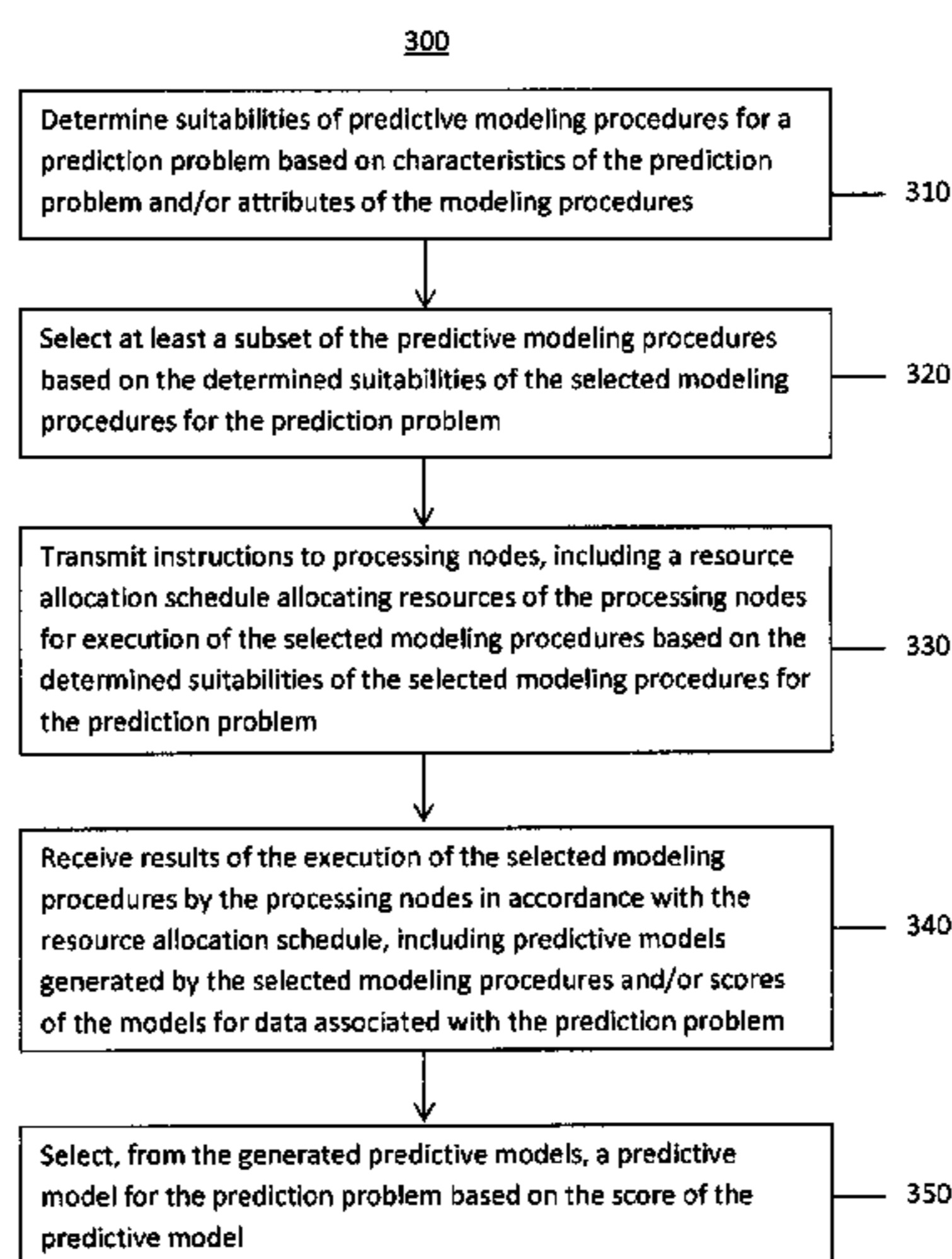

Related U.S. Application Data

- (60) Provisional application No. 62/002,469, filed on May 23, 2014.
- (51) **Int. Cl.**
G06N 5/04 (2006.01)
G06F 9/50 (2006.01)
G06Q 10/04 (2012.01)
G06Q 10/06 (2012.01)
G06N 99/00 (2010.01)

- (56) **References Cited**

U.S. PATENT DOCUMENTS

8,843,427	B1	9/2014	Lin et al.
9,489,630	B2	11/2016	Achin et al.
2004/0030777	A1	2/2004	Reedy et al.
2004/0054997	A1	3/2004	Katragadda et al.
2006/0101014	A1	5/2006	Forman et al.
2010/0131314	A1	5/2010	Lo Yuk Ting et al.
2012/0202240	A1	8/2012	Deigner et al.
2013/0073061	A1	3/2013	Mu et al.
2013/0096892	A1	4/2013	Essa et al.
2013/0290226	A1	10/2013	Dokken
2014/0136452	A1	5/2014	Wellman et al.
2015/0339572	A1	11/2015	Achin et al.
2016/0335550	A1	11/2016	Achin et al.

OTHER PUBLICATIONS

I.M. Alsmadi et al., Evaluation of Cost Estimation Metrics: Towards a Unified Terminology, *Journal of Computing and Information Technology*, vol. 21, Mar. 2013, pp. 23-34.

B.K. Behera et al., Aabric Quality Evaluation by Objective Measurement, *Indian Journal of Fibre and Textile Research*, vol. 19, 1994, pp. 168-171.

G. Biau et al., COBRA: A Nonlinear Aggregation Strategy, Cornell University Library, Nov. 2013, 40 pages.

C. Bordat et al., An Analysis of Cost Overruns and Time Delays of INDOT Projects, Final Report, FHWA/IN/JTRP-2004/7, Joint Transportation Research Program, Purdue University, 2004, 191 pages.

G. Bortolin, On Modeling and Estimation of Curl and Twist in Multi-ply Paperboard, Licentiate Thesis, Optimization and Systems Theory, Department of Mathematics, Royal Institute of Technology, Stockholm, Sweden, 2002, 106 pages.

G. Bortolin et al., On modeling of curl in multi-ply paperboard, *Journal of Process Control*, vol. 16, 2006, pp. 419-429.

B. Boukhatem et al., Predicting concrete properties using neural networks (NN) with principal component analysis (PCA) technique, *Computers and Concrete*, vol. 10, No. 6, 2012, pp. 1-17.

V. Chandwani et al., Applications of Soft Computing in Civil Engineering: A Review, *International Journal of Computer Applications*, vol. 81, Nov. 2013, pp. 13-20.

V. Chandwani et al., Modeling Slump of Ready Mix Concrete Using Genetically Evolved Artificial Neural Networks, *Advances in Artificial Neural Systems*, Nov. 2014, 9 pages.

M. Claesen et al., Hyperparameter tuning in Python using Optunity, *International Workshop on Technical Computing for Machine Learning and Mathematical Engineering (TCMM)*, Sep. 2014, 2 pages.

N. Deshpande et al., Modelling Compressive Strength of Recycled Aggregate Concrete Using Neural Networks and Regression, *Concrete Research Letters*, vol. 4(2), Jun. 2013, pp. 580-590.

N. Deshpande et al., Modelling Compressive Strength of Recycled Aggregate Concrete by Artificial Neural Network, Model Tree and Non-linear Regression, *International Journal of Sustainable Built Environment*, Dec. 2014, pp. 187-198.

P.J. Edwards et al., The application of neural networks to the paper-making industry, *Proceedings of the European Symposium on Artificial Neural Networks*, Apr. 1999, 6 pages.

B. Flyvbjerg et al., What Causes Cost Overruns in Transport Infrastructure Projects?, *Transport Reviews*, vol. 24, 2004, pp. 1-40.

X. He et al., Practical Lessons from Predicting Clicks on Ads at Facebook, *Proceedings of ADKDD'14*, Aug. 2014, 9 pages.

Z.A. Khalifelu et al., Comparison and evaluation of data mining techniques with algorithmic models in software cost estimation, *Procedia Technology*, vol. 1, 2012, pp. 65-71.

S.C. Lhee et al., Development of a two-step neural network-based model to predict construction cost contingency, *Journal of Information Technology in Construction*, vol. 19, Sep. 2014, pp. 399-411.

A. Lorbert et al., Descent Methods for Tuning Parameter Refinement, *Proceedings of the 13th International Conference on Artificial Intelligence and Statistics (AISTATS)*, 2010, pp. 469-476.

P. Ramesh, Prediction of Cost Overruns Using Ensemble Methods in Data Mining and Text Mining Algorithms, Master's Thesis, Graduate Program in Civil and Environmental Engineering, Rutgers University, Jan. 2014, 50 pages.

A. Rudi et al., Adaptive Optimization for Cross Validation, *Proceedings of the European Symposium on Artificial Neural Networks, Computational Intelligence, and Machine Learning*, 2012, pp. 435-440.

Y. Shan et al., Machine Learning of Poorly Predictable Ecological Data, *Ecological Modeling*, vol. 195, 2006, pp. 129-138.

N. Sharma et al., Incorporating Data Mining Techniques on Software Cost Estimation: Validation and Improvement, *International Journal of Emerging Technology and Advanced Engineering*, vol. 2, Mar. 2012, pp. 301-309.

R. Strapasson et al., Tensile and impact behavior of polypropylene/low density polyethylene blends, *Polymer Testing* 24, 2005, pp. 468-473.

K. Valkili et al., Finding Regression Outliers with FastRCS, Cornell University Library, Feb. 2014, 23 pages.

F. Xiao et al., Prediction of Fatigue Life of Rubberized Asphalt Concrete Mixtures Containing Reclaimed Asphalt Pavement Using Artificial Neural Networks, *Journal of Materials in Civil Engineering*, 2007, 41 pages.

S.T. Yousif et al., Artificial Neural Network Model for Predicting Compressive Strength of Concrete, *Tikrit Journal of Engineering Sciences*, vol. 16, 2009, pp. 55-63.

Y.X. Zhao et al., Concrete cracking process induced by steel corrosion—A review, *Proceedings of the Thirteenth East Asia-Pacific Conference on Structural Engineering and Construction*, Sep. 2013, pp. 1-10.

S. Zheng, Boosting Based Conditional Quantile Estimation for Regression and Binary Classification, *Proceedings of the 9th Mexican international conference on Artificial intelligence*, 2010, pp. 67-79.

International Preliminary Report on Patentability for International Application No. PCT/US2015/032203 dated Nov. 29, 2016 (9 pages).

D.N. Stivers et al., Organ-specific differences in gene expression and Unigene annotations describing source material, in *Methods of Microarray Data Analysis III*, K.F. Johnson and S.M. Lin, eds., Kluwer Academic Publishers, 2002, pp. 59-72.

F. Provost et al. *Data Science for Business*, Reilly Media, Aug. 2013, 414 pages.

G. James et al. *An Introduction to Statistical Learning*, 2013, 426 pages.

I-C. Yeh, Modeling of strength of high performance concrete using artificial neural networks, *Cement and Concrete Research*, vol. 28, No. 12, 1998, pp. 1797-1808.

I-C. Yeh, Modeling slump flow of concrete using second-order regressions and artificial neural networks, *Cement and Concrete Composites*, vol. 29, 2007, pp. 474-480.

P. Flach. *Machine Learning: The Art and Science of Algorithms That Make Sense of Data*, Cambridge University Press, Nov. 12, 2012, 409 pages.

P. Love et al., Determining the Probability of Project Cost Overruns, *Journal of Construction Engineering and Management*, vol. 139, Mar. 2013, pp. 321-330.

R.K. Pearson, *Mining Imperfect Data*, Society for Industrial and Applied Mathematics, 2005, 305 pages.

(56)

References Cited

OTHER PUBLICATIONS

S.C. Lhee et al., Prediction of Financial Contingency for Asphalt Resurfacing Projects using Artificial Neural Networks, *Journal of Construction Engineering and Management*, vol. 138, Jan. 2012, pp. 22-30.

T. Erl. *Cloud Computing*, Prentice Hall, May 2, 2013, 528 pages.

T. Hastie et al., *The Elements of Statistical Learning: Data Mining, Inference, and Prediction*, 2nd ed., Feb. 2009, 758 pages, available at http://web.stanford.edu/~hastie/local.ftp/Springer/OLD/ESLII_print4.pdf.

T.P. Williams et al., Predicting construction cost overruns using text mining, numerical data and ensemble classifiers, *Automation in Construction*, vol. 43, 2014, pp. 23-29.

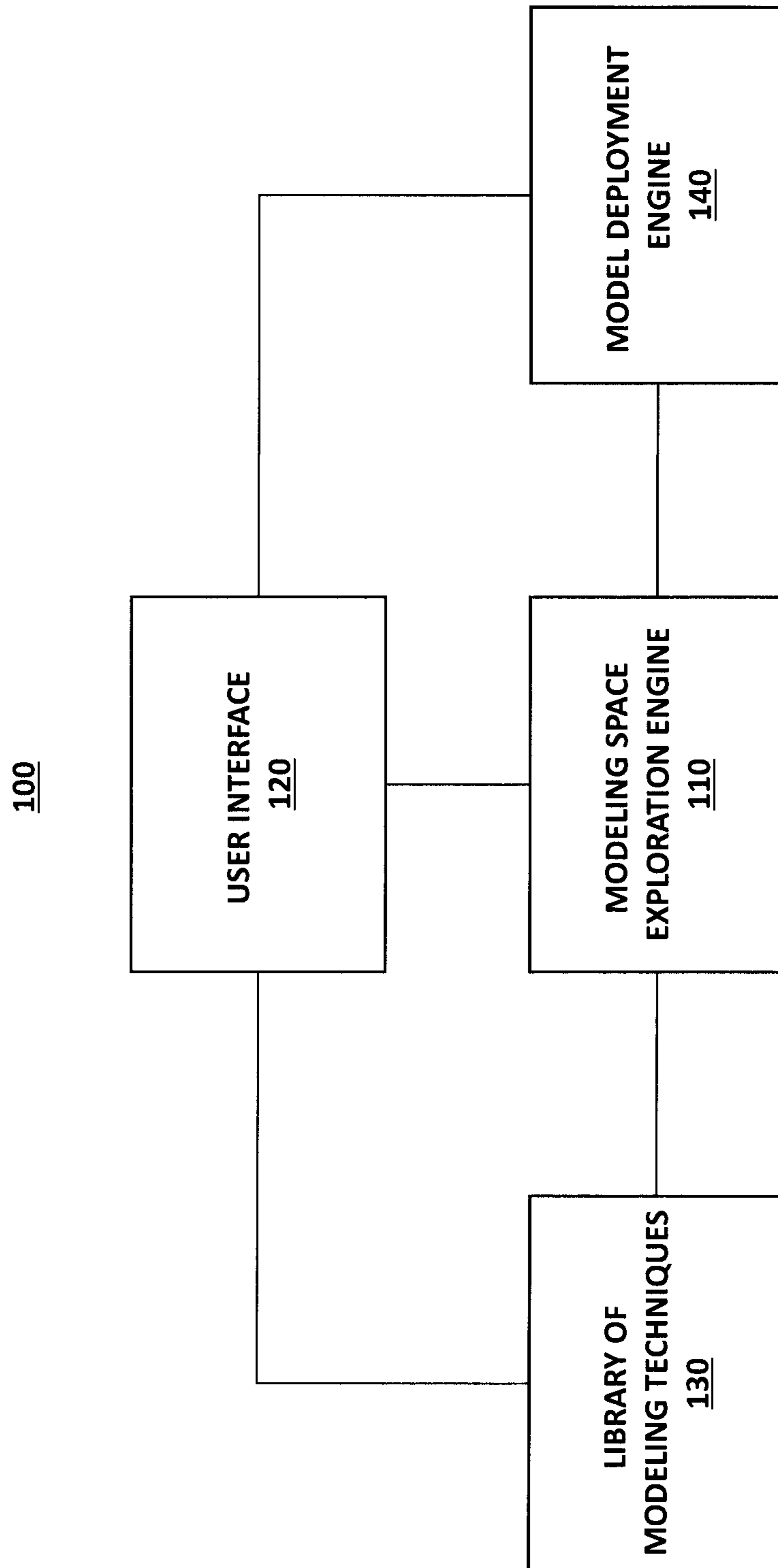

FIG. 1

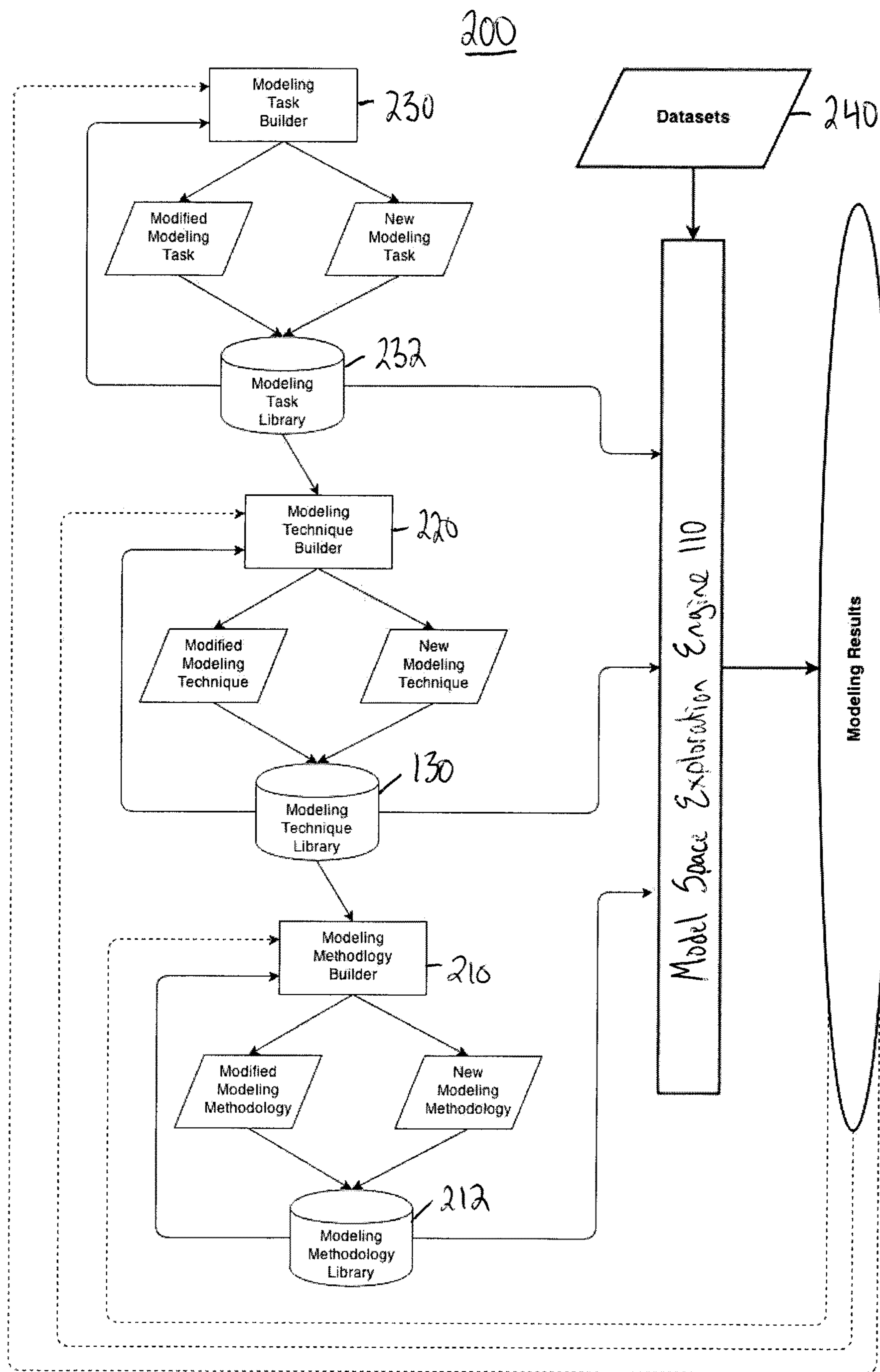

FIG. 2

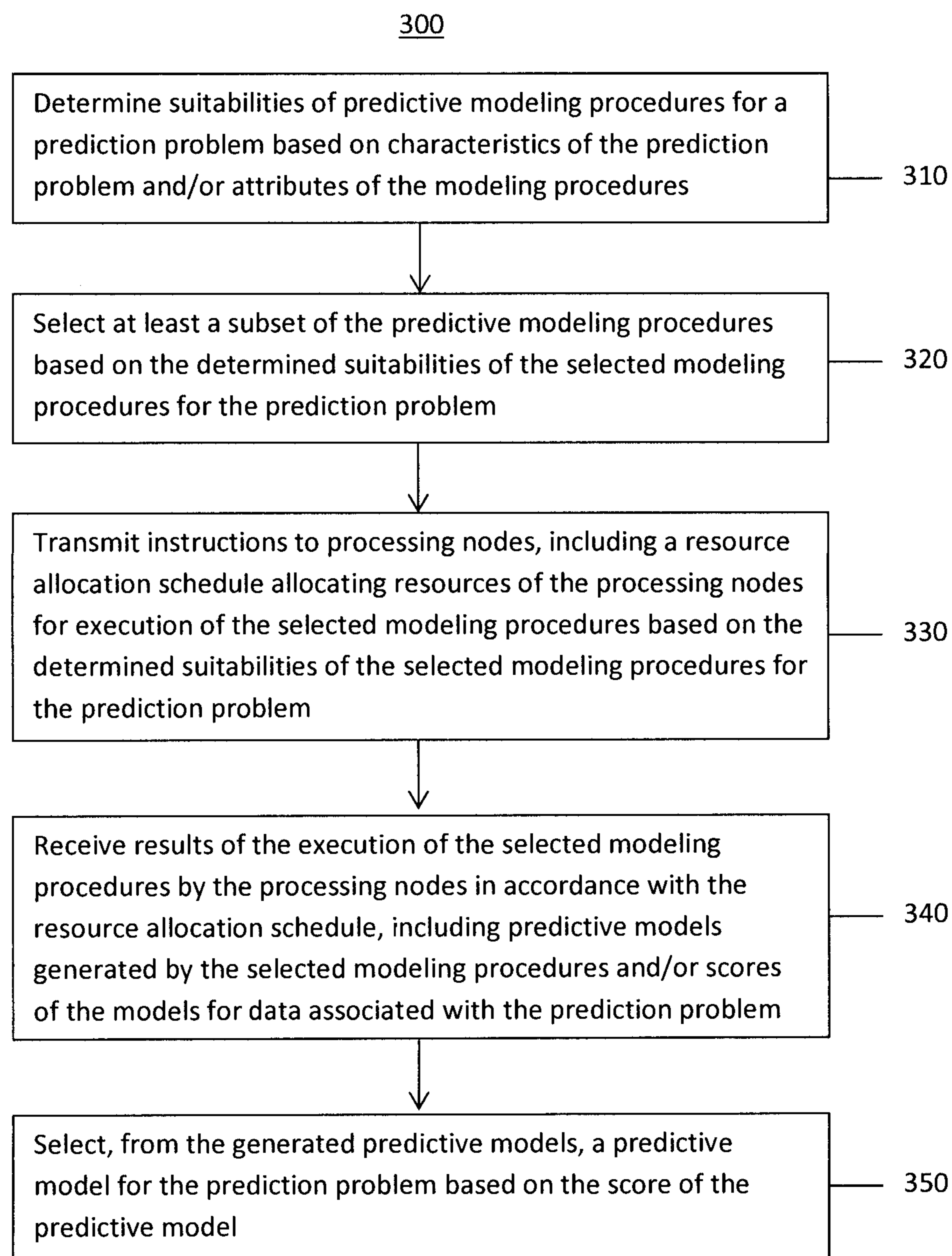

FIG. 3

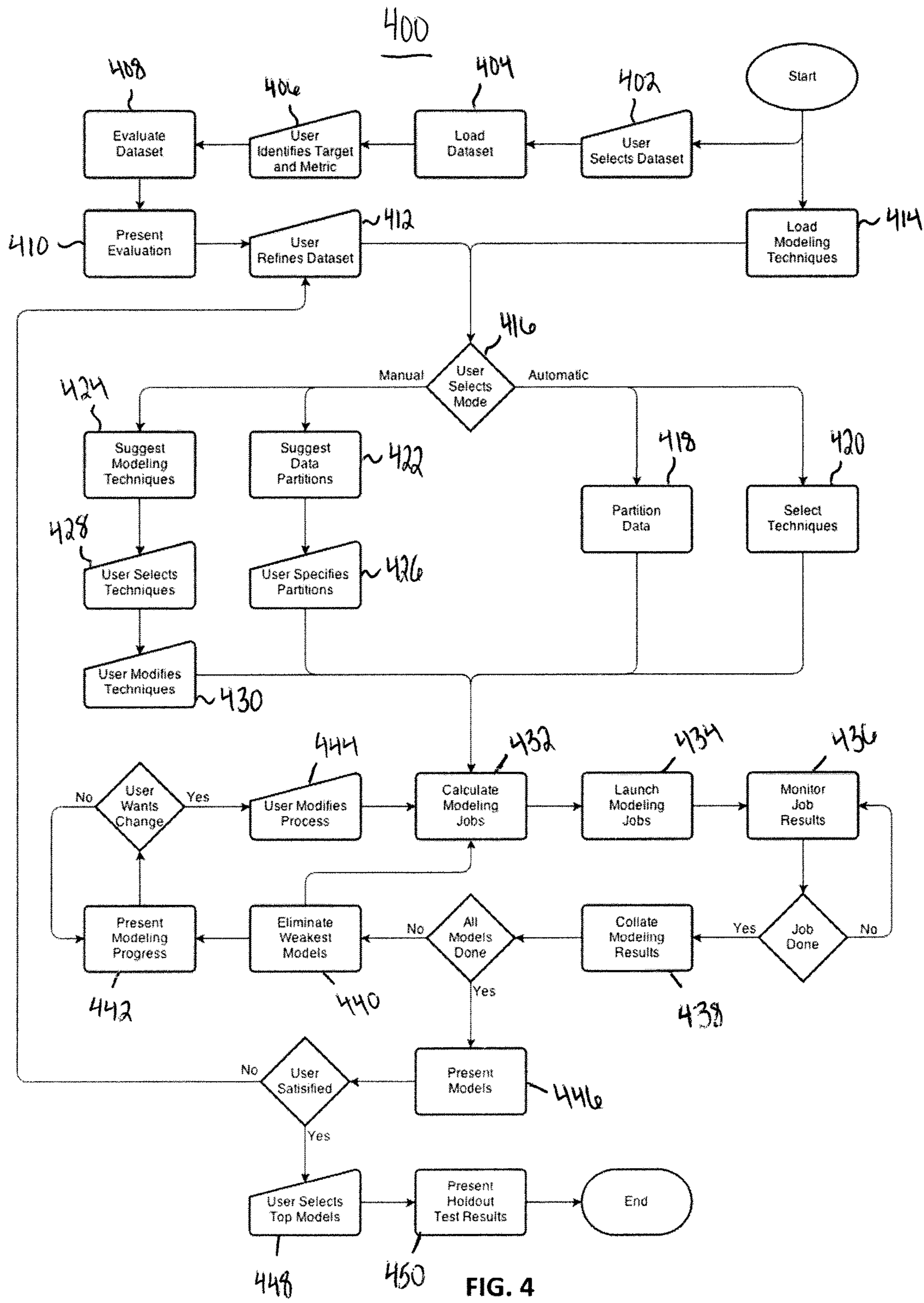

FIG. 4

500

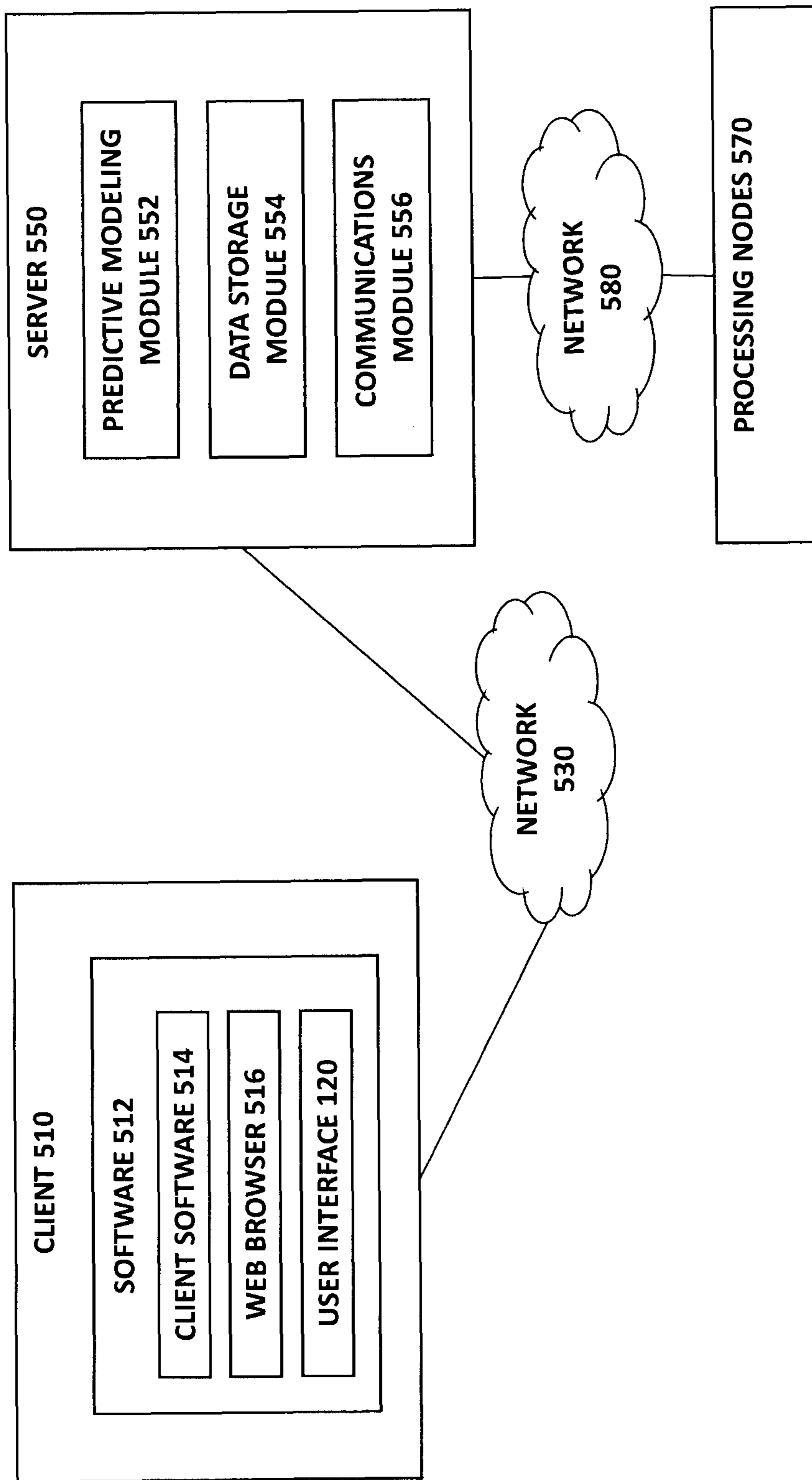

FIG. 5

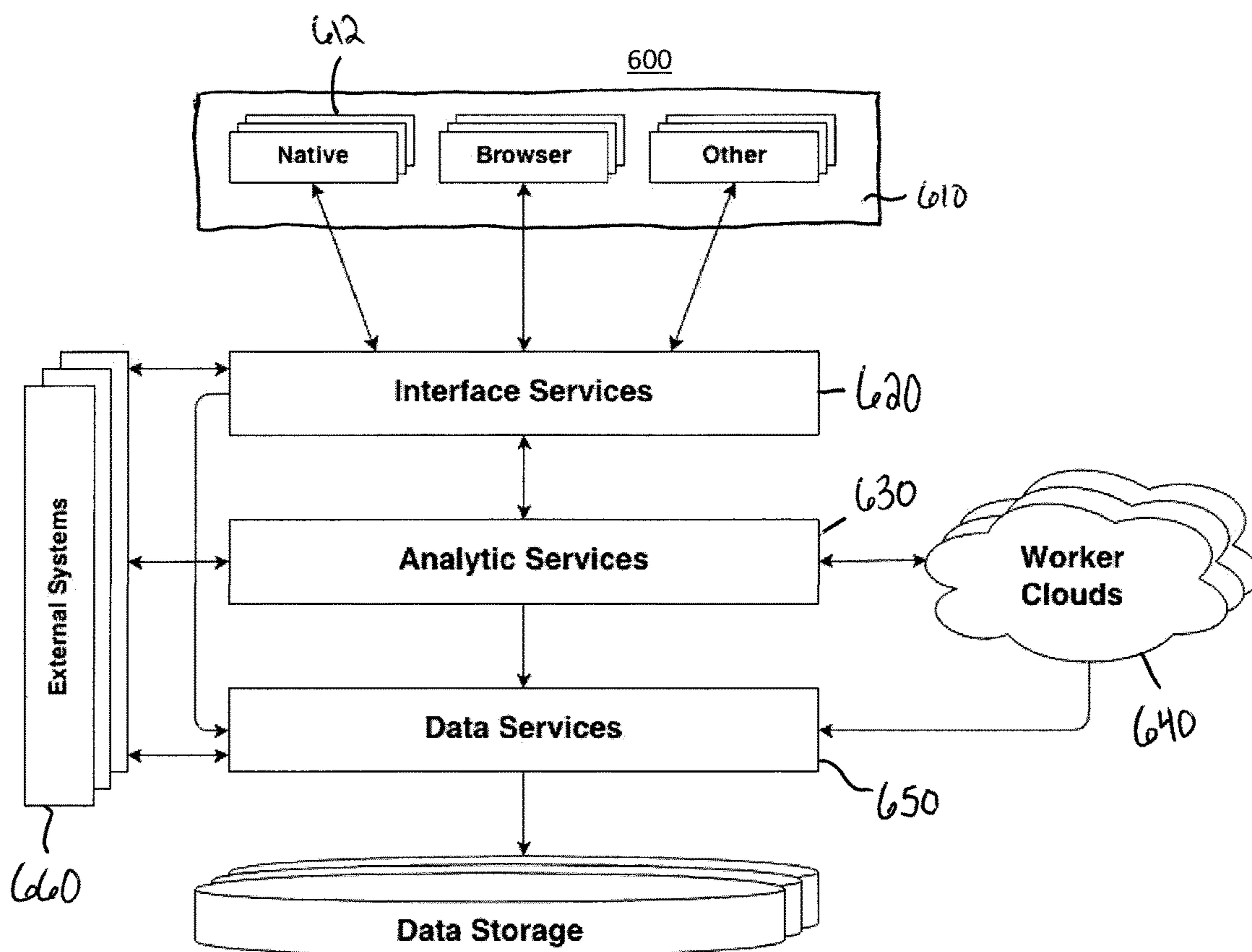

FIG. 6

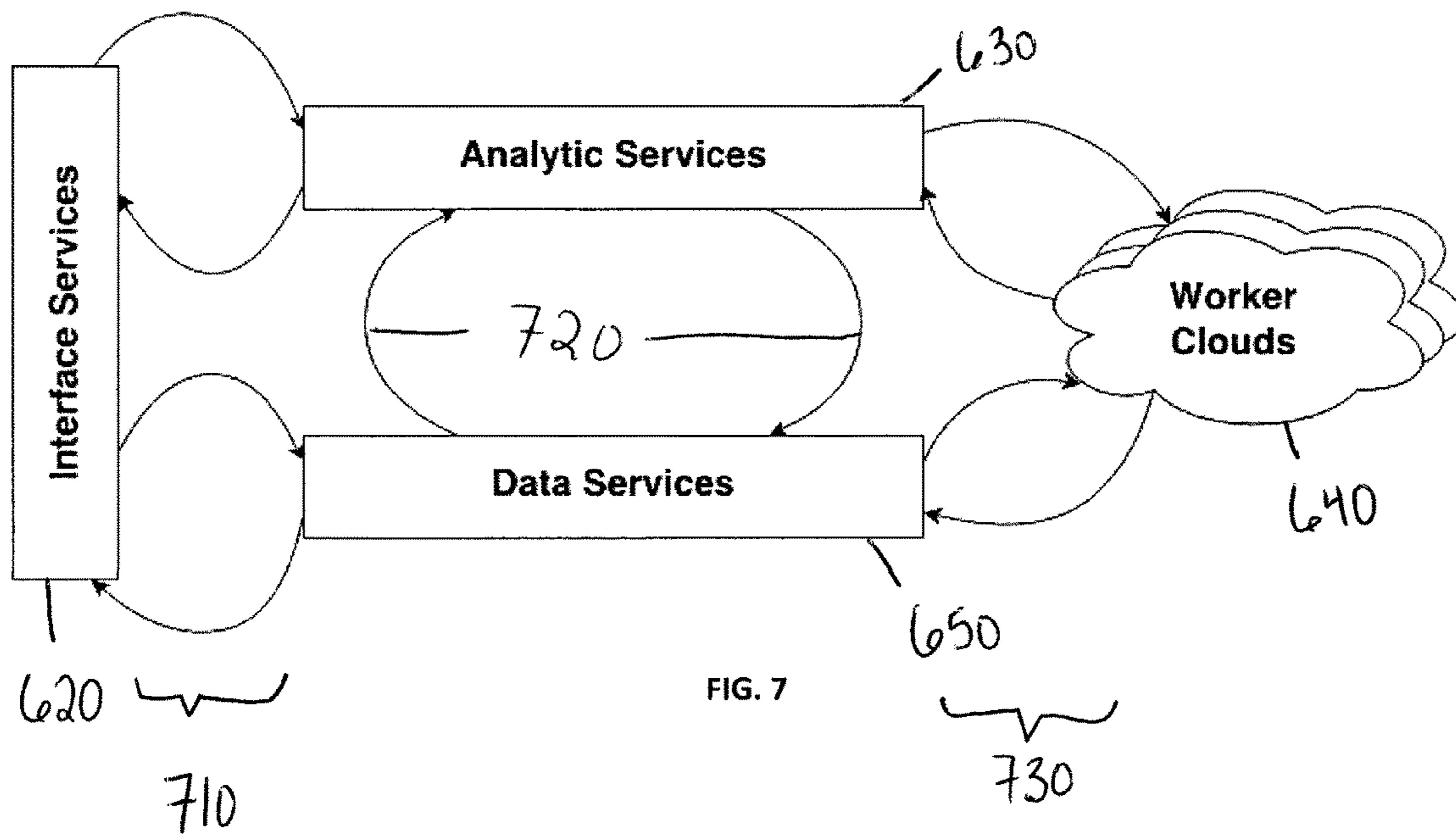

FIG. 7

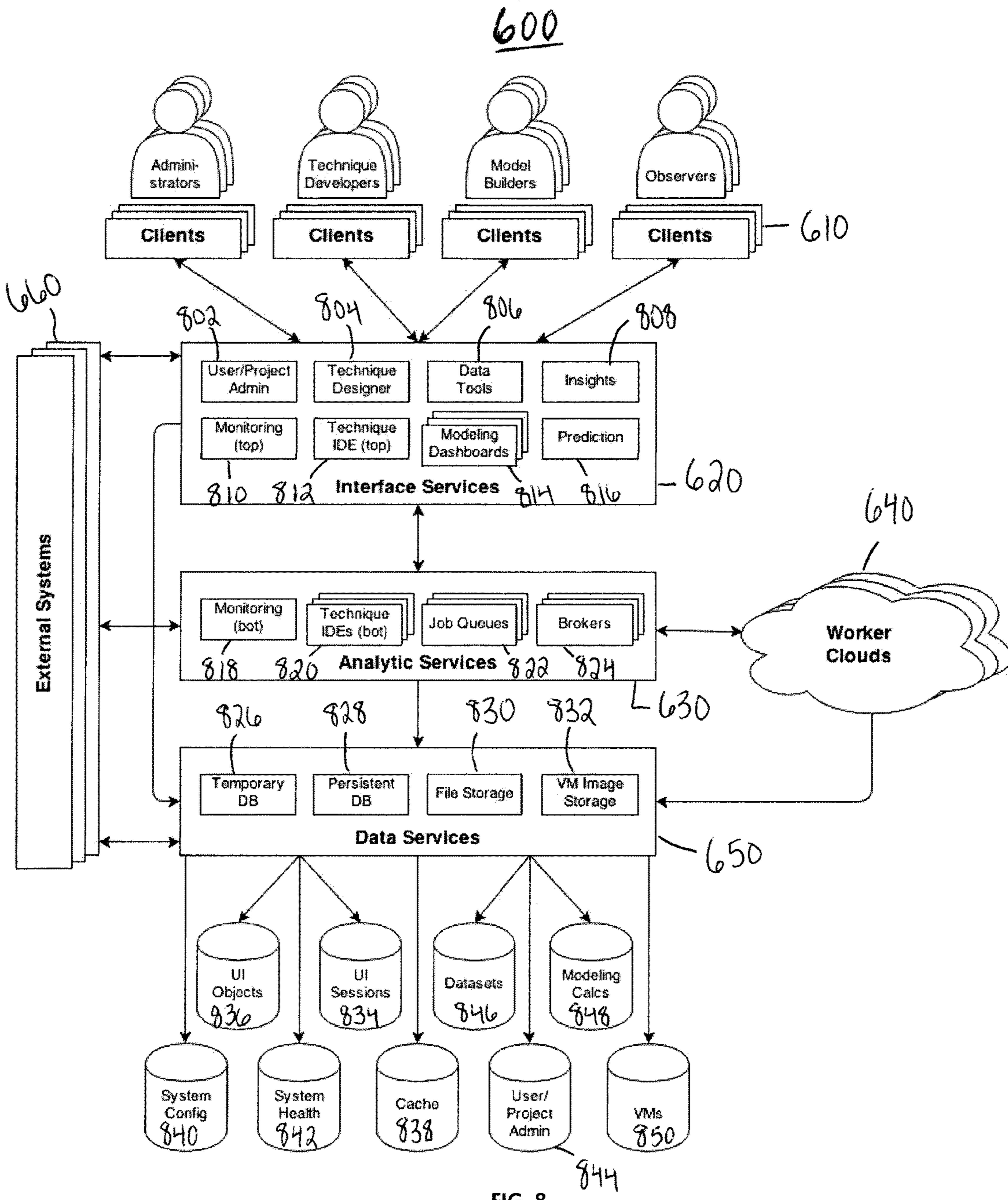

FIG. 8

SYSTEMS AND TECHNIQUES FOR PREDICTIVE DATA ANALYTICS

CROSS-REFERENCE TO RELATED APPLICATIONS

This application is a continuation of and claims priority to U.S. patent application Ser. No. 14/720,079, titled "Systems and Techniques for Predictive Data Analytics" and filed on May 22, 2015, which claims priority and benefit under 35 U.S.C. 119(e) of U.S. Provisional Patent Application No. 62/002,469, titled "Systems and Methods for Predictive Data Analytics" and filed on May 23, 2014, both of which are hereby incorporated by reference herein to the maximum extent permitted by applicable law.

FIELD OF INVENTION

The present disclosure relates generally to systems and techniques for data analysis. Some embodiments relate specifically to systems and techniques for using statistical learning methods to develop and/or select predictive models for prediction problems.

BACKGROUND

Many organizations and individuals use electronic data to improve their operations or aid their decision-making. For example, many business enterprises use data management technologies to enhance the efficiency of various business processes, such as executing transactions, tracking inputs and outputs, or marketing products. As another example, many businesses use operational data to evaluate performance of business processes, to measure the effectiveness of efforts to improve processes, or to decide how to adjust processes.

In some cases, electronic data can be used to anticipate problems or opportunities. Some organizations combine operations data describing what happened in the past with evaluation data describing subsequent values of performance metrics to build predictive models. Based on the outcomes predicted by the predictive models, organizations can make decisions, adjust processes, or take other actions. For example, an insurance company might seek to build a predictive model that more accurately forecasts future claims, or a predictive model that predicts when policyholders are considering switching to competing insurers. An automobile manufacturer might seek to build a predictive model that more accurately forecasts demand for new car models. A fire department might seek to build a predictive model that forecasts days with high fire danger, or predicts which structures are endangered by a fire.

Machine-learning techniques (e.g., supervised statistical-learning techniques) may be used to generate a predictive model from a dataset that includes previously recorded observations of at least two variables. The variable(s) to be predicted may be referred to as "target(s)", "response(s)", or "dependent variable(s)". The remaining variable(s), which can be used to make the predictions, may be referred to as "feature(s)", "predictor(s)", or "independent variable(s)". The observations are generally partitioned into at least one "training" dataset and at least one "test" dataset. A data analyst then selects a statistical-learning procedure and executes that procedure on the training dataset to generate a predictive model. The analyst then tests the generated model

on the test dataset to determine how well the model predicts the value(s) of the target(s), relative to actual observations of the target(s).

SUMMARY OF THE INVENTION

Motivation for Some Embodiments of the Invention

Data analysts can use analytic techniques and computational infrastructures to build predictive models from electronic data, including operations and evaluation data. Data analysts generally use one of two approaches to build predictive models. With the first approach, an organization dealing with a prediction problem simply uses a packaged predictive modeling solution already developed for the same prediction problem or a similar prediction problem. This "cookie cutter" approach, though inexpensive, is generally viable only for a small number of prediction problems (e.g., fraud detection, churn management, marketing response, etc.) that are common to a relatively large number of organizations. With the second approach, a team of data analysts builds a customized predictive modeling solution for a prediction problem. This "artisanal" approach is generally expensive and time-consuming, and therefore tends to be used for a small number of high-value prediction problems.

The space of potential predictive modeling solutions for a prediction problem is generally large and complex. Statistical learning techniques are influenced by many academic traditions (e.g., mathematics, statistics, physics, engineering, economics, sociology, biology, medicine, artificial intelligence, data mining, etc.) and by applications in many areas of commerce (e.g., finance, insurance, retail, manufacturing, healthcare, etc.). Consequently, there are many different predictive modeling algorithms, which may have many variants and/or tuning parameters, as well as different pre-processing and post-processing steps with their own variants and/or parameters. The volume of potential predictive modeling solutions (e.g., combinations of pre-processing steps, modeling algorithms, and post-processing steps) is already quite large and is increasing rapidly as researchers develop new techniques.

Given this vast space of predictive modeling techniques, the artisanal approach to generating predictive models tends to be time-consuming and to leave large portions of the modeling search space unexplored. Analysts tend to explore the modeling space in an ad hoc fashion, based on their intuition or previous experience and on extensive trial-and-error testing. They may not pursue some potentially useful avenues of exploration or adjust their searches properly in response to the results of their initial efforts. Furthermore, the scope of the trial-and-error testing tends to be limited by constraints on the analysts' time, such that the artisanal approach generally explores only a small portion of the modeling search space.

The artisanal approach can also be very expensive. Developing a predictive model via the artisanal approach often entails a substantial investment in computing resources and in well-paid data analysts. In view of these substantial costs, organizations often forego the artisanal approach in favor of the cookie cutter approach, which can be less expensive, but tends to explore only a small portion of this vast predictive modeling space (e.g., a portion of the modeling space that is expected, a priori, to contain acceptable solutions to a specified prediction problem). The cookie cutter approach can generate predictive models that perform poorly relative to unexplored options.

There is a need for a tool that systematically and cost-effectively evaluates the space of potential predictive modeling techniques for prediction problems. In many ways, the conventional approaches to generating predictive models are analogous to prospecting for valuable resources (e.g., oil, gold, minerals, jewels, etc.). While prospecting may lead to some valuable discoveries, it is much less efficient than a geologic survey combined with carefully planned exploratory digging or drilling based on an extensive library of previous results. The inventors have recognized and appreciated that statistical learning techniques can be used to systematically and cost-effectively evaluate the space of potential predictive modeling solutions for prediction problems.

SUMMARY

According to an aspect of the present disclosure, a method for selecting a predictive model for a prediction problem is provided, the method comprising: determining suitability of a plurality of predictive modeling procedures for the prediction problem based, at least in part, on characteristics of the prediction problem and/or on attributes of the respective modeling procedures; selecting at least a subset of the predictive modeling procedures based, at least in part, on the determined suitability of the selected modeling procedures for the prediction problem; transmitting instructions to a plurality of processing nodes, the instructions comprising a resource allocation schedule allocating resources of the processing nodes for execution of the selected modeling procedures, the resource allocation schedule being based, at least in part, on the determined suitability of the selected modeling procedures for the prediction problem; receiving results of the execution of the selected modeling procedures by the plurality of processing nodes in accordance with the resource allocation schedule, wherein the results include predictive models generated by the selected modeling procedures, and/or scores of the models for data associated with the prediction problem; and selecting, from the generated predictive models, a predictive model for the prediction problem based, at least in part, on the score of the predictive model.

In some embodiments, determining the suitability of the plurality of predictive modeling procedures for the prediction problem based, at least in part, on the characteristics of the prediction problem comprises determining the suitability of at least one of the plurality of predictive modeling procedures based, at least in part, on one or more characteristics of the data associated with the prediction problem, on one or more relationships between one or more variables in the data associated with the prediction problem, and/or on subject matter of the prediction problem.

In some embodiments, the one or more characteristics of the data associated with the prediction problem comprise a width of the data, a height of the data, a sparseness of the data, a density of the data, a source of the data, a number of targets in the data, and/or a number of features in the data.

In some embodiments, the one or more characteristics of the data associated with the prediction problem comprise one or more distributions, data types, and/or ranges of one or more variables in the data.

In some embodiments, the one or more relationships between the one or more variables in the data comprise a variable importance of one or more features to one or more targets in the data and/or a statistical relationship between two or more features in the data.

In some embodiments, determining the suitability of the plurality of predictive modeling procedures for the prediction problem based, at least in part, on the attributes of the respective modeling procedures comprises determining the suitability of at least one of the plurality of predictive modeling procedures based, at least in part, on one or more data processing techniques performed by the predictive modeling procedures and/or one or more data processing constraints imposed by the predictive modeling procedure.

In some embodiments, the one or more data processing techniques performed by the predictive modeling procedure include text mining, feature normalization, and/or dimension reduction.

In some embodiments, the one or more data processing constraints imposed by the predictive modeling procedure include constraints on dimensionality, characteristics of targets, and/or characteristics of features of the data associated with the prediction problem.

In some embodiments, determining the suitability of the plurality of predictive modeling procedures for the prediction problem comprises eliminating at least one predictive modeling procedure from consideration based on one or more relationships between the characteristics of the prediction problem and the attributes of the eliminated procedure.

In some embodiments, determining the suitability of the plurality of predictive modeling procedures for the prediction problem comprises assigning a suitability value to at least one predictive modeling procedure based on one or more relationships between the characteristics of the prediction problem and the attributes of the at least one predictive modeling procedure.

In some embodiments, determining the suitability of the plurality of predictive modeling procedures for the prediction problem comprises determining the suitability of a first of the plurality of predictive modeling procedures for the prediction problem, including: selecting one or more prediction problems based, at least in part, on similarity between characteristics of the prediction problem and characteristics of the one or more prediction problems; selecting one or more predictive modeling procedures based, at least in part, on similarity between the first predictive modeling procedure and the one or more predictive modeling procedures; and processing data indicative of results of applying the one or more predictive modeling procedures to the one or more prediction problems.

In some embodiments, selecting the one or more prediction problems based, at least in part, on the similarity between characteristics of the prediction problem and characteristics of the one or more prediction problems comprises selecting the one or more prediction problems based, at least in part, on similarity between characteristics of the data associated with the prediction problem and characteristics of data associated with the one or more prediction problems.

In some embodiments, determining the suitability of the first predictive modeling procedure for the prediction problem further comprises determining the similarity between the first modeling procedure and the one or more modeling procedures based, at least in part, on processing steps performed by the first modeling procedure and the one or more modeling procedures.

In some embodiments, the first modeling procedure is a member of a family of modeling procedures, and wherein selecting the one or more predictive modeling procedures based on similarity between the first modeling procedure and the one or more modeling procedures comprises selecting the one or more modeling procedures based, at least in

5

part, on the one or more modeling procedures being members of the same family of modeling procedures.

In some embodiments, the data indicative of the results of applying the one or more predictive modeling procedures to the one or more prediction problems comprise suitability values of the one or more predictive modeling procedures for the one or more prediction problems.

In some embodiments, the one or more predictive modeling procedures consist of the first predictive modeling procedure.

In some embodiments, processing the data indicative of the results of applying the one or more modeling procedures to the one or more prediction problems comprises predicting the suitability of the first predictive modeling procedure for the prediction problem by applying a second predictive modeling procedure to the data indicative of the results of applying the one or more modeling procedures to one or more prediction problems.

In some embodiments, the method further comprises: using the selected predictive model to predict outcomes of instances of the prediction problem, wherein the selected predictive model is generated by a first of the predictive modeling procedures; and updating data indicative of results of applying the first predictive modeling procedure to the prediction problem based, at least in part, on a relationship between the predicted outcomes and actual outcomes of the instances of the prediction problem.

In some embodiments, determining the suitabilities of the plurality of predictive modeling procedures for the prediction problem is further based, at least in part, on user input.

In some embodiments, determining the suitabilities of the plurality of predictive modeling procedures comprises assigning suitability scores to the respective modeling procedures, and wherein selecting at least a subset of the predictive modeling procedures comprises selecting one or more predictive modeling procedures having suitability scores that exceed a threshold suitability score.

In some embodiments, the method further comprises determining the threshold suitability score based, at least in part, on an amount of processing resources available for execution of the selected modeling procedures.

In some embodiments, determining the suitabilities of the plurality of predictive modeling procedures comprises assigning suitability scores to the respective modeling procedures, and wherein selecting at least a subset of the predictive modeling procedures comprises selecting one or more predictive modeling procedures having suitability scores within a specified range of a highest suitability score assigned to any of the predictive modeling procedures for the prediction problem.

In some embodiments, the method further comprises determining the specified range based, at least in part, on an amount of processing resources available for execution of the selected modeling procedures.

In some embodiments, selecting at least a subset of the predictive modeling procedures comprises selecting approximately a specified fraction of the predictive modeling procedures having highest suitability scores.

In some embodiments, the method further comprises determining the specified fraction based, at least in part, on an amount of processing resources available for execution of the selected modeling procedures.

In some embodiments, selecting at least a subset of the predictive modeling procedures comprises selecting at least one predictive model based, at least in part, on user input.

In some embodiments, the allocated resources of the processing nodes comprise execution cycles of the process-

6

ing nodes, execution time on the processing nodes, and/or computer-readable storage of the processing nodes.

In some embodiments, the processing nodes comprise one or more cloud-based processing nodes.

In some embodiments, the selected modeling procedures comprise first and second modeling procedures determined to have first and second suitabilities for the predicted problem, respectively, the first suitability of the first modeling procedure being greater than the second suitability of the second modeling procedure, and wherein the resource allocation schedule allocates resources of the processing nodes to the first and second modeling procedures based, at least in part, on the first and second suitabilities.

In some embodiments, the resource allocation schedule allocates a portion of the processing node resources to the first modeling procedure and a smaller portion of the processing node resources to the second modeling procedure based, at least in part, on the first suitability of the first model being greater than the second suitability of the second model.

In some embodiments, the resource allocation schedule schedules execution of the first and second modeling procedures on the processing nodes at first and second times, respectively, the second time being subsequent to the first time, based, at least in part, on the first suitability of the first modeling procedure being greater than the second suitability of the second modeling procedure.

In some embodiments, the resource allocation schedule allocates, to the first modeling procedure, a first portion of the processing node resources sufficient for executing the first modeling procedure on a first data set, and allocates, to the second modeling procedure, a second portion of the processing node resources sufficient for executing the second modeling procedure on a second data set, the second data set being smaller than the first data set.

In some embodiments, the method further comprises determining an amount of the processing resources sufficient for executing the first modeling procedure on the first data set based, at least in part, on metadata associated with the first modeling procedure, the metadata indicating processing resource utilization characteristics and/or parallelism characteristics of the first modeling procedure.

In some embodiments, the method further comprises receiving budget data indicating a temporal and/or resource budget for executing the selected modeling procedures, wherein the resource allocation schedule allocates resources of the processing nodes in accordance with the temporal and/or resource budget.

In some embodiments, the results of execution of the selected predictive modeling procedures include results of: fitting the generated models to a first portion of the data associated with the prediction problem, and testing the fitted models on a second portion of the data associated with the prediction problem.

In some embodiments, fitting the models generated by the selected predictive modeling procedures to the first portion of the data comprises tuning one or more parameters of the selected modeling procedure and/or one or more parameters of the generated models.

In some embodiments, the results of execution of the selected predictive modeling techniques further include results of cross-validating the generated models using different folds of the data associated with the prediction problem.

In some embodiments, selecting a predictive model generated by the selected predictive modeling procedures for the prediction problem based, at least in part, on the score of

the selected model comprises selecting a model having a score that exceeds a threshold score.

In some embodiments, selecting a predictive model generated by the selected predictive modeling procedures for the prediction problem based, at least in part, on the score of the selected model comprises selecting a model having a score within a specified range of a highest score of any of the generated models.

In some embodiments, the method further comprises: generating a blended predictive model by combining two or more of the models generated by the selected predictive modeling procedures; and evaluating the blended predictive model.

In some embodiments, the method further comprises: iteratively receiving the scores of the models generated by the selected predictive modeling procedures and re-determining the suitabilities of the selected predictive modeling procedures for the prediction problem based, at least in part, on the scores until a temporal and/or resource budget has been used or a score of a generated model exceeds a threshold score.

According to another aspect of the present disclosure, a predictive modeling apparatus is provided, comprising: a memory configured to store processor-executable instructions; and a processor configured to execute the processor-executable instructions, wherein executing the processor-executable instructions causes the apparatus to perform a method comprising: determining suitabilities of a plurality of predictive modeling procedures for a prediction problem based, at least in part, on characteristics of the prediction problem and/or on attributes of the respective modeling procedures, selecting at least a subset of the predictive modeling procedures based, at least in part, on the determined suitabilities of the selected modeling procedures for the prediction problem, transmitting instructions to a plurality of processing nodes, the instructions comprising a resource allocation schedule allocating resources of the processing nodes for execution of the selected modeling procedures, the resource allocation schedule being based, at least in part, on the determined suitabilities of the selected modeling procedures for the prediction problem, receiving results of the execution of the selected modeling procedures by the plurality of processing nodes in accordance with the resource allocation schedule, wherein the results include predictive models generated by the selected modeling procedures, and/or scores of the models for data associated with the prediction problem, and selecting, from the generated predictive models, a predictive model for the prediction problem based, at least in part, on the score of the predictive model.

According to another aspect of the present disclosure, an article of manufacture is provided, the article of manufacture having computer-readable instructions stored thereon for: determining suitabilities of a plurality of predictive modeling procedures for a prediction problem based, at least in part, on characteristics of the prediction problem and/or on attributes of the respective modeling procedures; selecting at least a subset of the predictive modeling procedures based, at least in part, on the determined suitabilities of the selected modeling procedures for the prediction problem; transmitting instructions to a plurality of processing nodes, the instructions comprising a resource allocation schedule allocating resources of the processing nodes for execution of the selected modeling procedures, the resource allocation schedule being based, at least in part, on the determined suitabilities of the selected modeling procedures for the prediction problem; receiving results of the execution of the selected

modeling procedures by the plurality of processing nodes in accordance with the resource allocation schedule, wherein the results include predictive models generated by the selected modeling procedures, and/or scores of the models for data associated with the prediction problem; and selecting, from the generated predictive models, a predictive model for the prediction problem based, at least in part, on the score of the predictive model.

Other aspects and advantages of the invention will become apparent from the following drawings, detailed description, and claims, all of which illustrate the principles of the invention, by way of example only.

BRIEF DESCRIPTION OF THE DRAWINGS

Advantages of the some embodiments may be understood by referring to the following description taken in conjunction with the accompanying drawings. In the drawings, like reference characters generally refer to the same parts throughout the different views. Also, the drawings are not necessarily to scale, emphasis instead generally being placed upon illustrating principles of some embodiments of the invention.

FIG. 1 is a block diagram of a predictive modeling system, in accordance with some embodiments;

FIG. 2 is a block diagram of a modeling tool for building machine-executable templates encoding predictive modeling tasks, techniques, and methodologies, in accordance with some embodiments;

FIG. 3 is a flowchart of a method for selecting a predictive model for a prediction problem, in accordance with some embodiments;

FIG. 4 shows another flowchart of a method for selecting a predictive model for a prediction problem, in accordance with some embodiments;

FIG. 5 is a schematic of a predictive modeling system, in accordance with some embodiments;

FIG. 6 is another block diagram of a predictive modeling system, in accordance with some embodiments;

FIG. 7 illustrates communication among components of a predictive modeling system, in accordance with some embodiments; and

FIG. 8 is another schematic of a predictive modeling system, in accordance with some embodiments.

DETAILED DESCRIPTION

Overview of Predictive Modeling System

Referring to FIG. 1, in some embodiments a predictive modeling system 100 includes a predictive modeling exploration engine 110, a user interface 120, a library 130 of predictive modeling techniques, and a predictive model deployment engine 140. The exploration engine 110 may implement a search technique (or “modeling methodology”) for efficiently exploring the predictive modeling search space (e.g., potential combinations of pre-processing steps, modeling algorithms, and post-processing steps) to generate a predictive modeling solution suitable for a specified prediction problem. The search technique may include an initial evaluation of which predictive modeling techniques are likely to provide suitable solutions for the prediction problem. In some embodiments, the search technique includes an incremental evaluation of the search space (e.g., using increasing fractions of a dataset), and a consistent comparison of the suitability of different modeling solutions for the prediction problem (e.g., using consistent metrics). In some

embodiments, the search technique adapts based on results of prior searches, which can improve the effectiveness of the search technique over time.

The exploration engine **110** may use the library **130** of modeling techniques to evaluate potential modeling solutions in the search space. In some embodiments, the modeling technique library **130** includes machine-executable templates encoding complete modeling techniques. A machine-executable template may include one or more predictive modeling algorithms. In some embodiments, the modeling algorithms included in a template may be related in some way. For example, the modeling algorithms may be variants of the same modeling algorithm or members of a family of modeling algorithms. In some embodiments, a machine-executable template further includes one or more pre-processing and/or post-processing steps suitable for use with the template's algorithm(s). The algorithm(s), pre-processing steps, and/or post-processing steps may be parameterized. A machine-executable template may be applied to a user dataset to generate potential predictive modeling solutions for the prediction problem represented by the dataset.

The exploration engine **110** may use the computational resources of a distributed computing system to explore the search space or portions thereof. In some embodiments, the exploration engine **110** generates a search plan for efficiently executing the search using the resources of the distributed computing system, and the distributed computing system executes the search in accordance with the search plan. The distributed computing system may provide interfaces that facilitate the evaluation of predictive modeling solutions in accordance with the search plan, including, without limitation, interfaces for queuing and monitoring of predictive modeling techniques, for virtualization of the computing system's resources, for accessing databases, for partitioning the search plan and allocating the computing system's resources to evaluation of modeling techniques, for collecting and organizing execution results, for accepting user input, etc.

The user interface **120** provides tools for monitoring and/or guiding the search of the predictive modeling space. These tools may provide insight into a prediction problem's dataset (e.g., by highlighting problematic variables in the dataset, identifying relationships between variables in the dataset, etc.), and/or insight into the results of the search. In some embodiments, data analysts may use the interface to guide the search, e.g., by specifying the metrics to be used to evaluate and compare modeling solutions, by specifying the criteria for recognizing a suitable modeling solution, etc. Thus, the user interface may be used by analysts to improve their own productivity, and/or to improve the performance of the exploration engine **110**. In some embodiments, user interface **120** presents the results of the search in real-time, and permits users to guide the search (e.g., to adjust the scope of the search or the allocation of resources among the evaluations of different modeling solutions) in real-time. In some embodiments, user interface **120** provides tools for coordinating the efforts of multiple data analysts working on the same prediction problem and/or related prediction problems.

In some embodiments, the user interface **120** provides tools for developing machine-executable templates for the library **130** of modeling techniques. System users may use these tools to modify existing templates, to create new templates, or to remove templates from the library **130**. In this way, system users may update the library **130** to reflect

advances in predictive modeling research, and/or to include proprietary predictive modeling techniques.

The model deployment engine **140** provides tools for deploying predictive models in operational environments (e.g., predictive models generated by exploration engine **110**). In some embodiments, the model deployment engine also provides tools for monitoring and/or updating predictive models. System users may use the deployment engine **140** to deploy predictive models generated by exploration engine **110**, to monitor the performance of such predictive models, and to update such models (e.g., based on new data or advancements in predictive modeling techniques). In some embodiments, exploration engine **110** may use data collected and/or generated by deployment engine **140** (e.g., based on results of monitoring the performance of deployed predictive models) to guide the exploration of a search space for a prediction problem (e.g., to re-fit or tune a predictive model in response to changes in the underlying dataset for the prediction problem).

These and other aspects of predictive modeling system **100** are described in further detail below.

Library of Modeling Techniques

Library **130** of predictive modeling techniques includes machine-executable templates encoding complete predictive modeling techniques. In some embodiments, a machine-executable template includes one or more predictive modeling algorithms, zero or more pre-processing steps suitable for use with the algorithm(s), and zero or more post-processing steps suitable for use with the algorithm(s). The algorithm(s), pre-processing steps, and/or post-processing steps may be parameterized. A machine-executable template may be applied to a dataset to generate potential predictive modeling solutions for the prediction problem represented by the dataset.

A template may encode, for machine execution, pre-processing steps, model-fitting steps, and/or post-processing steps suitable for use with the template's predictive modeling algorithm(s). Examples of pre-processing steps include, without limitation, imputing missing values, feature engineering (e.g., one-hot encoding, splines, text mining, etc.), feature selection (e.g., dropping uninformative features, dropping highly correlated features, replacing original features by top principal components, etc.). Examples of model-fitting steps include, without limitation, algorithm selection, parameter estimation, hyper-parameter tuning, scoring, diagnostics, etc. Examples of post-processing steps include, without limitation, calibration of predictions, censoring, blending, etc.

In some embodiments, a machine-executable template includes metadata describing attributes of the predictive modeling technique encoded by the template. The metadata may indicate one or more data processing techniques that the template can perform as part of a predictive modeling solution (e.g., in a pre-processing step, in a post-processing step, or in a step of predictive modeling algorithm). These data processing techniques may include, without limitation, text mining, feature normalization, dimension reduction, or other suitable data processing techniques. Alternatively or in addition, the metadata may indicate one or more data processing constraints imposed by the predictive modeling technique encoded by the template, including, without limitation, constraints on dimensionality of the dataset, characteristics of the prediction problem's target(s), and/or characteristics of the prediction problem's feature(s).

In some embodiments, a template's metadata includes information relevant to estimating how well the corresponding modeling technique will work for a given dataset. For

example, a template's metadata may indicate how well the corresponding modeling technique is expected to perform on datasets having particular characteristics, including, without limitation, wide datasets, tall datasets, sparse datasets, dense datasets, datasets that do or do not include text, datasets that include variables of various data types (e.g., numerical, ordinal, categorical, interpreted (e.g., date, time, text), etc.), datasets that include variables with various statistical properties (e.g., statistical properties relating to the variable's missing values, cardinality, distribution, etc.), etc. As another example, a template's metadata may indicate how well the corresponding modeling technique is expected to perform for a prediction problem involving target variables of a particular type. In some embodiments, a template's metadata indicates the corresponding modeling technique's expected performance in terms of one or more performance metrics (e.g., objective functions).

In some embodiments, a template's metadata includes characterizations of the processing steps implemented by the corresponding modeling technique, including, without limitation, the processing steps' allowed data type(s), structure, and/or dimensionality.

In some embodiments, a template's metadata includes data indicative of the results (actual or expected) of applying the predictive modeling technique represented by the template to one or more prediction problems and/or datasets. The results of applying a predictive modeling technique to a prediction problem or dataset may include, without limitation, the accuracy with which predictive models generated by the predictive modeling technique predict the target(s) of the prediction problem or dataset, the rank of accuracy of the predictive models generated by the predictive modeling technique (relative to other predictive modeling techniques) for the prediction problem or dataset, a score representing the utility of using the predictive modeling technique to generate a predictive model for the prediction problem or dataset (e.g., the value produced by the predictive model for an objective function), etc.

The data indicative of the results of applying a predictive modeling technique to a prediction problem or dataset may be provided by exploration engine **110** (e.g., based on the results of previous attempts to use the predictive modeling technique for the prediction problem or the dataset), provided by a user (e.g., based on the user's expertise), and/or obtained from any other suitable source. In some embodiments, exploration engine **110** updates such data based, at least in part, on the relationship between actual outcomes of instances of a prediction problem and the outcomes predicted by a predictive model generated via the predictive modeling technique.

In some embodiments, a template's metadata describes characteristics of the corresponding modeling technique relevant to estimating how efficiently the modeling technique will execute on a distributed computing infrastructure. For example, a template's metadata may indicate the processing resources needed to train and/or test the modeling technique on a dataset of a given size, the effect on resource consumption of the number of cross-validation folds and the number of points searched in the hyper-parameter space, the intrinsic parallelization of the processing steps performed by the modeling technique, etc.

In some embodiments, the library **130** of modeling techniques includes tools for assessing the similarities (or differences) between predictive modeling techniques. Such tools may express the similarity between two predictive modeling techniques as a score (e.g., on a predetermined scale), a classification (e.g., "highly similar", "somewhat

similar", "somewhat dissimilar", "highly dissimilar"), a binary determination (e.g., "similar" or "not similar"), etc. Such tools may determine the similarity between two predictive modeling techniques based on the processing steps that are common to the modeling techniques, based on the data indicative of the results of applying the two predictive modeling techniques to the same or similar prediction problems, etc. For example, given two predictive modeling techniques that have a large number (or high percentage) of their processing steps in common and/or yield similar results when applied to similar prediction problems, the tools may assign the modeling techniques a high similarity score or classify the modeling techniques as "highly similar".

In some embodiments, the modeling techniques may be assigned to families of modeling techniques. The familial classifications of the modeling techniques may be assigned by a user (e.g., based on intuition and experience), assigned by a machine-learning classifier (e.g., based on processing steps common to the modeling techniques, data indicative of the results of applying different modeling techniques to the same or similar problems, etc.), or obtained from another suitable source. The tools for assessing the similarities between predictive modeling techniques may rely on the familial classifications to assess the similarity between two modeling techniques. In some embodiments, the tool may treat all modeling techniques in the same family as "similar" and treat any modeling techniques in different families as "not similar". In some embodiments, the familial classifications of the modeling techniques may be just one factor in the tool's assessment of the similarity between modeling techniques.

In some embodiments, predictive modeling system **100** includes a library of prediction problems (not shown in FIG. **1**). The library of prediction problems may include data indicative of the characteristics of prediction problems. In some embodiments, the data indicative of the characteristics of prediction problems includes data indicative of characteristics of datasets representing the prediction problem. Characteristics of a dataset may include, without limitation, the dataset's width, height, sparseness, or density; the number of targets and/or features in the dataset, the data types of the data set's variables (e.g., numerical, ordinal, categorical, or interpreted (e.g., date, time, text, etc.); the ranges of the dataset's numerical variables; the number of classes for the dataset's ordinal and categorical variables; etc.

In some embodiments, characteristics of a dataset include statistical properties of the dataset's variables, including, without limitation, the number of total observations; the number of unique values for each variable across observations; the number of missing values of each variable across observations; the presence and extent of outliers and inliers; the properties of the distribution of each variable's values or class membership; cardinality of the variables; etc. In some embodiments, characteristics of a dataset include relationships (e.g., statistical relationships) between the dataset's variables, including, without limitation, the joint distributions of groups of variables; the variable importance of one or more features to one or more targets (e.g., the extent of correlation between feature and target variables); the statistical relationships between two or more features (e.g., the extent of multicollinearity between two features); etc.

In some embodiments, the data indicative of the characteristics of the prediction problems includes data indicative of the subject matter of the prediction problem (e.g., finance, insurance, defense, e-commerce, retail, internet-based advertising, internet-based recommendation engines, etc.); the provenance of the variables (e.g., whether each variable

was acquired directly from automated instrumentation, from human recording of automated instrumentation, from human measurement, from written human response, from verbal human response, etc.); the existence and performance of known predictive modeling solutions for the prediction problem; etc.

In some embodiments, predictive modeling system **100** may support time-series prediction problems (e.g., unidimensional or multi-dimensional time-series prediction problems). For time-series prediction problems, the objective is generally to predict future values of the targets as a function of prior observations of all features, including the targets themselves. The data indicative of the characteristics of a prediction problem may accommodate time-series prediction problems by indicating whether the prediction problem is a time-series prediction problem, and by identifying the time measurement variable in datasets corresponding to time-series prediction problems.

In some embodiments, the library of prediction problems includes tools for assessing the similarities (or differences) between prediction problems. Such tools may express the similarity between two prediction problems as a score (e.g., on a predetermined scale), a classification (e.g., “highly similar”, “somewhat similar”, “somewhat dissimilar”, “highly dissimilar”), a binary determination (e.g., “similar” or “not similar”), etc. Such tools may determine the similarity between two prediction problems based on the data indicative of the characteristics of the prediction problems, based on data indicative of the results of applying the same or similar predictive modeling techniques to the prediction problems, etc. For example, given two prediction problems represented by datasets that have a large number (or high percentage) of characteristics in common and/or are susceptible to the same or similar predictive modeling techniques, the tools may assign the prediction problems a high similarity score or classify the prediction problems as “highly similar”.

FIG. 2 illustrates a block diagram of a modeling tool **200** suitable for building machine-executable templates encoding predictive modeling techniques and for integrating such templates into predictive modeling methodologies, in accordance with some embodiments. User interface **120** may provide an interface to modeling tool **200**.

In the example of FIG. 2, a modeling methodology builder **210** builds a library **212** of modeling methodologies on top of a library **130** of modeling techniques. A modeling technique builder **220** builds the library **130** of modeling techniques on top of a library **232** of modeling tasks. A modeling methodology may correspond to one or more analysts’ intuition about and experience of what modeling techniques work well in which circumstances, and/or may leverage results of the application of modeling techniques to previous prediction problems to guide exploration of the modeling search space for a prediction problem. A modeling technique may correspond to a step-by-step recipe for applying a specific modeling algorithm. A modeling task may correspond to a processing step within a modeling technique.

In some embodiments, a modeling technique may include a hierarchy of tasks. For example, a top-level “text mining” task may include sub-tasks for (a) creating a document-term matrix and (b) ranking terms and dropping unimportant terms. In turn, the “term ranking and dropping” sub-task may include sub-tasks for (b.1) building a ranking model and (b.2) using term ranks to drop columns from a document-term matrix. Such hierarchies may have arbitrary depth.

In the example of FIG. 2, modeling tool **200** includes a modeling task builder **230**, a modeling technique builder **220**, and a modeling methodology builder **210**. Each builder may include a tool or set of tools for encoding one of the modeling elements in a machine-executable format. Each builder may permit users to modify an existing modeling element or create a new modeling element. To construct a complete library of modeling elements across the modeling layers illustrated in FIG. 2, developers may employ a top-down, bottom-up, inside-out, outside-in, or combination strategy. However, from the perspective of logical dependency, leaf-level tasks are the smallest modeling elements, so FIG. 2 depicts task creation as the first step in the process of constructing machine-executable templates.

Each builder’s user interface may be implemented using, without limitation, a collection of specialized routines in a standard programming language, a formal grammar designed specifically for the purpose of encoding that builder’s elements, a rich user interface for abstractly specifying the desired execution flow, etc. However, the logical structure of the operations allowed at each layer is independent of any particular interface.

When creating modeling tasks at the leaf level in the hierarchy, modeling tool **200** may permit developers to incorporate software components from other sources. This capability leverages the installed base of software related to statistical learning and the accumulated knowledge of how to develop such software. This installed base covers scientific programming languages (e.g., Fortran), scientific routines written in general purpose programming languages (e.g., C), scientific computing extensions to general-purpose programming languages (e.g., scikit-learn for Python), commercial statistical environments (e.g., SAS/STAT), and open source statistical environments (e.g., R). When used to incorporate the capabilities of such a software component, the modeling task builder **230** may require a specification of the software component’s inputs and outputs, and/or a characterization of what types of operations the software component can perform. In some embodiments, the modeling task builder **230** generates this metadata by inspecting a software component’s source code signature, retrieving the software components’ interface definition from a repository, probing the software component with a sequence of requests, or performing some other form of automated evaluation. In some embodiments, the developer manually supplies some or all of this metadata.

In some embodiments, the modeling task builder **230** uses this metadata to create a “wrapper” that allows it to execute the incorporated software. The modeling task builder **230** may implement such wrappers utilizing any mechanism for integrating software components, including, without limitation, compiling a component’s source code into an internal executable, linking a component’s object code into an internal executable, accessing a component through an emulator of the computing environment expected by the component’s standalone executable, accessing a component’s functions running as part of a software service on a local machine, accessing a component’s functions running as part of a software service on a remote machine, accessing a component’s function through an intermediary software service running on a local or remote machine, etc. No matter which incorporation mechanism the modeling task builder **230** uses, after the wrapper has been generated, modeling tool **200** may make software calls to the component as it would any other routine.

In some embodiments, developers may use the modeling task builder **230** to assemble leaf-level modeling tasks

recursively into higher-level tasks. As indicated previously, there are many different ways to implement the user interface for specifying the arrangement of the task hierarchy. But from a logical perspective, a task that is not at the leaf-level may include a directed graph of sub-tasks. At each of the top and intermediate levels of this hierarchy, there may be one starting sub-task whose input is from the parent task in the hierarchy (or the parent modeling technique at the top level of the hierarchy). There may also be one ending sub-task whose output is to the parent task in the hierarchy (or the parent modeling technique at the top level of the hierarchy). Every other sub-task at a given level may receive inputs from one or more previous sub-tasks and sends outputs to one or more subsequent sub-tasks.

Combined with the ability to incorporate arbitrary code in leaf-level tasks, propagating data according to the directed graph facilitates implementation of arbitrary control flows within an intermediate-level task. In some embodiments, modeling tool **200** may provide additional built-in operations. For example, while it would be straightforward to implement any particular conditional logic as a leaf-level task coded in an external programming language, the modeling task builder **230** may provide a built-in node or arc that performs conditional evaluations in a general fashion, directing some or all of the data from a node to different subsequent nodes based on the results of these evaluations. Similar alternatives exist for filtering the output from one node according to a rule or expression before propagating it as input to subsequent nodes, transforming the output from one node before propagating it as input to subsequent nodes, partitioning the output from one node according to a rule or expression before propagating each partition to a respective subsequent node, combining the output of multiple previous nodes according to a rule or formula before accepting it as input, iteratively applying a sub-graph of nodes' operations using one or more loop variables, etc.

In some embodiments, developers may use the modeling technique builder **220** to assemble tasks from the modeling task library **232** into modeling techniques. At least some of the modeling tasks in modeling task library **232** may correspond to the pre-processing steps, model-fitting steps, and/or post-processing steps of one or more modeling techniques. The development of tasks and techniques may follow a linear pattern, in which techniques are assembled after the task library **232** is populated, or a more dynamic, circular pattern, in which tasks and techniques are assembled concurrently. A developer may be inspired to combine existing tasks into a new technique, realize that this technique requires new tasks, and iteratively refine until the new technique is complete. Alternatively, a developer may start with the conception of a new technique, perhaps from an academic publication, begin building it from new tasks, but pull existing tasks from the modeling task library **232** when they provide suitable functionality. In all cases, the results from applying a modeling technique to reference datasets or in field tests will allow the developer or analyst to evaluate the performance of the technique. This evaluation may, in turn, result in changes anywhere in the hierarchy from leaf-level modeling task to modeling technique. By providing common modeling task and modeling technique libraries (**232**, **130**) as well as high productivity builder interfaces (**210**, **220**, and **230**), modeling tool **200** may enable developers to make changes rapidly and accurately, as well as propagate such enhancements to other developers and users with access to the libraries (**232**, **130**).

A modeling technique may provide a focal point for developers and analysts to conceptualize an entire predictive

modeling procedure, with all the steps expected based on the best practices in the field. In some embodiments, modeling techniques encapsulate best practices from statistical learning disciplines. Moreover, the modeling tool **200** can provide guidance in the development of high-quality techniques by, for example, providing a checklist of steps for the developer to consider and comparing the task graphs for new techniques to those of existing techniques to, for example, detect missing tasks, detect additional steps, and/or detect anomalous flows among steps.

In some embodiments, exploration engine **110** is used to build a predictive model for a dataset **240** using the techniques in the modeling technique library **130**. The exploration engine **110** may prioritize the evaluation of the modeling techniques in modeling technique library **130** based on a prioritization scheme encoded by a modeling methodology selected from the modeling methodology library **212**. Examples of suitable prioritization schemes for exploration of the modeling space are described in the next section. In the example of FIG. 2, results of the exploration of the modeling space may be used to update the metadata associated with modeling tasks and techniques.

In some embodiments, unique identifiers (IDs) may be assigned to the modeling elements (e.g., techniques, tasks, and sub-tasks). The ID of a modeling element may be stored as metadata associated with the modeling element's template. In some embodiments, these modeling element IDs may be used to efficiently execute modeling techniques that share one or more modeling tasks or sub-tasks. Methods of efficiently executing modeling techniques are described in further detail below.

In the example of FIG. 2, the modeling results produced by exploration engine **110** are fed back to the modeling task builder **230**, the modeling technique builder **220**, and the modeling methodology builder **210**. The modeling builders may be adapted automatically (e.g., using a statistical learning algorithm) or manually (e.g., by a user) based on the modeling results. For example, modeling methodology builder **210** may be adapted based on patterns observed in the modeling results and/or based on a data analyst's experience. Similarly, results from executing specific modeling techniques may inform automatic or manual adjustment of default tuning parameter values for those techniques or tasks within them. In some embodiments, the adaptation of the modeling builders may be semi-automated. For example, predictive modeling system **100** may flag potential improvements to methodologies, techniques, and/or tasks, and a user may decide whether to implement those potential improvements.

Modeling Space Exploration Engine

FIG. 3 is a flowchart of a method **300** for selecting a predictive model for a prediction problem, in accordance with some embodiments. In some embodiments, method **300** may correspond to a modeling methodology in the modeling methodology library **212**.

At step **310** of method **300**, the suitabilities of a plurality of predictive modeling procedures (e.g., predictive modeling techniques) for a prediction problem are determined. A predictive modeling procedure's suitability for a prediction problem may be determined based on characteristics of the prediction problem, based on attributes of the modeling procedures, and/or based on other suitable information.

The "suitability" of a predictive modeling procedure for a prediction problem may include data indicative of the expected performance on the prediction problem of predictive models generated using the predictive modeling procedure. In some embodiments, a predictive model's expected

performance on a prediction problem includes one or more expected scores (e.g., expected values of one or more objective functions) and/or one or more expected ranks (e.g., relative to other predictive models generated using other predictive modeling techniques).

Alternatively or in addition, the “suitability” of a predictive modeling procedure for a prediction problem may include data indicative of the extent to which the modeling procedure is expected to generate predictive models that provide adequate performance for a prediction problem. In some embodiments, a predictive modeling procedure’s “suitability” data includes a classification of the modeling procedure’s suitability. The classification scheme may have two classes (e.g., “suitable” or “not suitable”) or more than two classes (e.g., “highly suitable”, “moderately suitable”, “moderately unsuitable”, “highly unsuitable”).

In some embodiments, exploration engine **110** determines the suitability of a predictive modeling procedure for a prediction problem based, at least in part, on one or more characteristics of the prediction problem, including (but not limited to) characteristics described herein. As just one example, the suitability of a predictive modeling procedure for a prediction problem may be determined based on characteristics of the dataset corresponding to the prediction problem, characteristics of the variables in the dataset corresponding to the prediction problem, relationships between the variables in the dataset, and/or the subject matter of the prediction problem. Exploration engine **110** may include tools (e.g., statistical analysis tools) for analyzing datasets associated with prediction problems to determine the characteristics of the prediction problems, the datasets, the dataset variables, etc.

In some embodiments, exploration engine **110** determines the suitability of a predictive modeling procedure for a prediction problem based, at least in part, on one or more attributes of the predictive modeling procedure, including (but not limited to) the attributes of predictive modeling procedures described herein. As just one example, the suitability of a predictive modeling procedure for a prediction problem may be determined based on the data processing techniques performed by the predictive modeling procedure and/or the data processing constraints imposed by the predictive modeling procedure.

In some embodiments, determining the suitabilities of the predictive modeling procedures for the prediction problem comprises eliminating at least one predictive modeling procedure from consideration for the prediction problem. The decision to eliminate a predictive modeling procedure from consideration may be referred to herein as “pruning” the eliminated modeling procedure and/or “pruning the search space”. In some embodiments, the user can override the exploration engine’s decision to prune a modeling procedure, such that the previously pruned modeling procedure remains eligible for further execution and/or evaluation during the exploration of the search space.

A predictive modeling procedure may be eliminated from consideration based on the results of applying one or more deductive rules to the attributes of the predictive modeling procedure and the characteristics of the prediction problem. The deductive rules may include, without limitation, the following: (1) if the prediction problem includes a categorical target variable, select only classification techniques for execution; (2) if numeric features of the dataset span vastly different magnitude ranges, select or prioritize techniques that provide normalization; (3) if a dataset has text features, select or prioritize techniques that provide text mining; (4) if the dataset has more features than observations, eliminate

all techniques that require the number of observations to be greater than or equal to the number of features; (5) if the width of the dataset exceeds a threshold width, select or prioritize techniques that provide dimension reduction; (6) if the dataset is large and sparse (e.g., the size of the dataset exceeds a threshold size and the sparseness of the dataset exceeds a threshold sparseness), select or prioritize techniques that execute efficiently on sparse data structures; and/or any rule for selecting, prioritizing, or eliminating a modeling technique wherein the rule can be expressed in the form of an if-then statement. In some embodiments, deductive rules are chained so that the execution of several rules in sequence produces a conclusion. In some embodiments, the deductive rules may be updated, refined, or improved based on historical performance.

In some embodiments, exploration engine **110** determines the suitability of a predictive modeling procedure for a prediction problem based on the performance (expected or actual) of similar predictive modeling procedures on similar prediction problems. (As a special case, exploration engine **110** may determine the suitability of a predictive modeling procedure for a prediction problem based on the performance (expected or actual) of the same predictive modeling procedure on similar prediction problems.)

As described above, the library of modeling techniques **130** may include tools for assessing the similarities between predictive modeling techniques, and the library of prediction problems may include tools for assessing the similarities between prediction problems. Exploration engine **110** may use these tools to identify predictive modeling procedures and prediction problems similar to the predictive modeling procedure and prediction problem at issue. For purposes of determining the suitability of a predictive modeling procedure for a prediction problem, exploration engine **110** may select the M modeling procedures most similar to the modeling procedure at issue, select all modeling procedures exceeding a threshold similarity value with respect to the modeling procedure at issue, etc. Likewise, for purposes of determining the suitability of a predictive modeling procedure for a prediction problem, exploration engine **110** may select the N prediction problems most similar to the prediction problem at issue, select all prediction problems exceeding a threshold similarity value with respect to the prediction problem at issue, etc.

Given a set of predictive modeling procedures and a set of prediction problems similar to the modeling procedure and prediction problem at issue, exploration engine may combine the performances of the similar modeling procedures on the similar prediction problems to determine the expected suitability of the modeling procedure at issue for the prediction problem at issue. As described above, the templates of modeling procedures may include information relevant to estimating how well the corresponding modeling procedure will perform for a given dataset. Exploration engine **110** may use the model performance metadata to determine the performance values (expected or actual) of the similar modeling procedures on the similar prediction problems. These performance values can then be combined to generate an estimate of the suitability of the modeling procedure at issue for the prediction problem at issue. For example, exploration engine **110** may calculate the suitability of the modeling procedure at issue as a weighted sum of the performance values of the similar modeling procedures on the similar prediction problems.

In some embodiments, exploration engine **110** determines the suitability of a predictive modeling procedure for a prediction problem based, at least in part, on the output of a

“meta” machine-learning model, which may be trained to determine the suitability of a modeling procedure for a prediction problem based on the results of various modeling procedures (e.g., modeling procedures similar to the modeling procedure at issue) for other prediction problems (e.g., prediction problems similar to the prediction problem at issue). The machine-learning model for estimating the suitability of a predictive modeling procedure for a prediction problem may be referred to as a “meta” machine-learning model because it applies machine learning recursively to predict which techniques are most likely to succeed for the prediction problem at issue. Exploration engine **110** may therefore produce meta-predictions of the suitability of a modeling technique for a prediction problem by using a meta-machine-learning algorithm trained on the results from solving other prediction problems.

In some embodiments, exploration engine **110** may determine the suitability of a predictive modeling procedure for a prediction problem based, at least in part, on user input (e.g., user input representing the intuition or experience of data analysts regarding the predictive modeling procedure’s suitability).

Returning to FIG. 3, at step **320** of method **300**, at least a subset of the predictive modeling procedures may be selected based on the suitabilities of the modeling procedures for the prediction problem. In embodiments where the modeling procedures have been assigned to suitability categories (e.g., “suitable” or “not suitable”; “highly suitable”, “moderately suitable”, “moderately unsuitable”, or “highly unsuitable”; etc.), selecting a subset of the modeling procedures may comprise selecting the modeling procedures assigned to one or more suitability categories (e.g., all modeling procedures assigned to the “suitable category”; all modeling procedures not assigned to the “highly unsuitable” category; etc.).

In embodiments where the modeling procedures have been assigned suitability values, exploration engine **110** may select a subset of the modeling procedures based on the suitability values. In some embodiments, exploration engine **110** selects the modeling procedures with suitability scores above a threshold suitability score. The threshold suitability score may be provided by a user or determined by exploration engine **110**. In some embodiments, exploration engine **110** may adjust the threshold suitability score to increase or decrease the number of modeling procedures selected for execution, depending on the amount of processing resources available for execution of the modeling procedures.

In some embodiments, exploration engine **110** selects the modeling procedures with suitability scores within a specified range of the highest suitability score assigned to any of the modeling procedures for the prediction problem at issue. The range may be absolute (e.g., scores within S points of the highest score) or relative (e.g., scores within P % of the highest score). The range may be provided by a user or determined by exploration engine **110**. In some embodiments, exploration engine **110** may adjust the range to increase or decrease the number of modeling procedures selected for execution, depending on the amount of processing resources available for execution of the modeling procedures.

In some embodiments, exploration engine **110** selects a fraction of the modeling procedures having the highest suitability scores for the prediction problem at issue. Equivalently, the exploration engine **110** may select the fraction of the modeling procedures having the highest suitability ranks (e.g., in cases where the suitability scores for the modeling procedures are not available, but the

ordering (ranking) of the modeling procedures’ suitabilities is available). The fraction may be provided by a user or determined by exploration engine **110**. In some embodiments, exploration engine **110** may adjust the fraction to increase or decrease the number of modeling procedures selected for execution, depending on the amount of processing resources available for execution of the modeling procedures.

In some embodiments, a user may select one or more modeling procedures to be executed. The user-selected procedures may be executed in addition to or in lieu of one or more modeling procedures selected by exploration engine **110**. Allowing the users to select modeling procedures for execution may improve the performance of predictive modeling system **100**, particularly in scenarios where a data analyst’s intuition and experience indicate that the modeling system **100** has not accurately estimated a modeling procedure’s suitability for a prediction problem.

In some embodiments, exploration engine **110** may control the granularity of the search space evaluation by selecting a modeling procedure P0 that is representative of (e.g., similar to) one or more other modeling procedures P1 . . . PN, rather than selecting modeling procedures P0 . . . PN, even if modeling procedures P0 . . . PN are all determined to be suitable for the prediction problem at issue. In addition, exploration engine **110** may treat the results of executing the selected modeling procedure P0 as being representative of the results of executing the modeling procedures P1 . . . PN. This coarse-grained approach to evaluating the search space may conserve processing resources, particularly if applied during the earlier stages of the evaluation of the search space. If exploration engine **110** later determines that modeling procedure P0 is among the most suitable modeling procedures for the prediction problem, a fine-grained evaluation of the relevant portion of the search space can then be performed by executing and evaluating the similar modeling procedures P1 . . . PN.

Returning to FIG. 3, at step **330** of method **300**, a resource allocation schedule may be generated. The resource allocation schedule may allocate processing resources for the execution of the selected modeling procedures. In some embodiments, the resource allocation schedule allocates the processing resources to the modeling procedures based on the determined suitabilities of the modeling procedures for the prediction problem at issue. In some embodiments, exploration engine **110** transmits the resource allocation schedule to one or more processing nodes with instructions for executing the selected modeling procedures according to the resource allocation schedule.

The allocated processing resources may include temporal resources (e.g., execution cycles of one or more processing nodes, execution time on one or more processing nodes, etc.), physical resources (e.g., a number of processing nodes, an amount of machine-readable storage (e.g., memory and/or secondary storage), etc.), and/or other allocable processing resources. In some embodiments, the allocated processing resources may be processing resources of a distributed computing system and/or a cloud-based computing system. In some embodiments, costs may be incurred when processing resources are allocated and/or used (e.g., fees may be collected by an operator of a data center in exchange for using the data center’s resources).

As indicated above, the resource allocation schedule may allocate processing resources to modeling procedures based on the suitabilities of the modeling procedures for the prediction problem at issue. For example, the resource allocation schedule may allocate more processing resources

to modeling procedures with higher predicted suitabilities for the prediction problem, and allocate fewer processing resources to modeling procedures with lower predicted suitabilities for the prediction problem, so that the more promising modeling procedures benefit from a greater share of the limited processing resources. As another example, the resource allocation schedule may allocate processing resources sufficient for processing larger datasets to modeling procedures with higher predicted suitabilities, and allocate processing resources sufficient for processing smaller datasets to modeling procedures with lower predicted suitabilities.

As another example, the resource allocation schedule may schedule execution of the modeling procedures with higher predicted suitabilities prior to execution of the modeling procedures with lower predicted suitabilities, which may also have the effect of allocating more processing resources to the more promising modeling procedures. In some embodiments, the results of executing the modeling procedures may be presented to the user via user interface **120** as the results become available. In such embodiments, scheduling the modeling procedures with higher predicted suitabilities to execute before the modeling procedures with lower predicted suitabilities may provide the user with additional important information about the evaluation of the search space at an earlier phase of the evaluation, thereby facilitating rapid user-driven adjustments to the search plan. For example, based on the preliminary results, the user may determine that one or more modeling procedures that were expected to perform very well are actually performing very poorly. The user may investigate the cause of the poor performance and determine, for example, that the poor performance is caused by an error in the preparation of the dataset. The user can then fix the error and restart execution of the modeling procedures that were affected by the error.

In some embodiments, the resource allocation schedule may allocate processing resources to modeling procedures based, at least in part, on the resource utilization characteristics and/or parallelism characteristics of the modeling procedures. As described above, the template corresponding to a modeling procedure may include metadata relevant to estimating how efficiently the modeling procedure will execute on a distributed computing infrastructure. In some embodiments, this metadata includes an indication of the modeling procedure's resource utilization characteristics (e.g., the processing resources needed to train and/or test the modeling procedure on a dataset of a given size). In some embodiments, this metadata includes an indication of the modeling procedure's parallelism characteristics (e.g., the extent to which the modeling procedure can be executed in parallel on multiple processing nodes). Using the resource utilization characteristics and/or parallelism characteristics of the modeling procedures to determine the resource allocation schedule may facilitate efficient allocation of processing resources to the modeling procedures.

In some embodiments, the resource allocation schedule may allocate a specified amount of processing resources for the execution of the modeling procedures. The allocable amount of processing resources may be specified in a processing resource budget, which may be provided by a user or obtained from another suitable source. The processing resource budget may impose limits on the processing resources to be used for executing the modeling procedures (e.g., the amount of time to be used, the number of processing nodes to be used, the cost incurred for using a data center or cloud-based processing resources, etc.). In some embodiments, the processing resource budget may impose limits on

the total processing resources to be used for the process of generating a predictive model for a specified prediction problem.

Returning to FIG. 3, at step **340** of method **300**, the results of executing the selected modeling procedures in accordance with the resource allocation schedule may be received. These results may include one or more predictive models generated by the executed modeling procedures. In some embodiments, the predictive models received at step **340** are fitted to dataset(s) associated with the prediction problem, because the execution of the modeling procedures may include fitting of the predictive models to one or more datasets associated with the prediction problem. Fitting the predictive models to the prediction problem's dataset(s) may include tuning one or more hyper-parameters of the predictive modeling procedure that generates the predictive model, tuning one or more parameters of the generated predictive model, and/or other suitable model-fitting steps.

In some embodiments, the results received at step **340** include evaluations (e.g., scores) of the models' performances on the prediction problem. These evaluations may be obtained by testing the predictive models on test dataset(s) associated with the prediction problem. In some embodiments, testing a predictive model includes cross-validating the model using different folds of training datasets associated with the prediction problem. In some embodiments, the execution of the modeling procedures includes the testing of the generated models. In some embodiments, the testing of the generated models is performed separately from the execution of the modeling procedures.

The models may be tested in accordance with suitable testing techniques and scored according to a suitable scoring metric (e.g., an objective function). Different scoring metrics may place different weights on different aspects of a predictive model's performance, including, without limitation, the model's accuracy (e.g., the rate at which the model correctly predicts the outcome of the prediction problem), false positive rate (e.g., the rate at which the model incorrectly predicts a "positive" outcome), false negative rate (e.g., the rate at which the model incorrectly predicts a "negative" outcome), positive prediction value, negative prediction value, sensitivity, specificity, etc. The user may select a standard scoring metric (e.g., goodness-of-fit, R-square, etc.) from a set of options presented via user interface **120**, or specific a custom scoring metric (e.g., a custom objective function) via user interface **120**. Exploration engine **110** may use the user-selected or user-specified scoring metric to score the performance of the predictive models.

Returning to FIG. 3, at step **350** of method **300**, a predictive model may be selected for the prediction problem based on the evaluations (e.g., scores) of the generated predictive models. Space search engine **110** may use any suitable criteria to select the predictive model for the prediction problem. In some embodiments, space search engine **110** may select the model with the highest score, or any model having a score that exceeds a threshold score, or any model having a score within a specified range of the highest score. In some embodiments, the predictive models' scores may be just one factor considered by space exploration engine **110** in selecting a predictive model for the prediction problem. Other factors considered by space exploration engine may include, without limitation, the predictive model's complexity, the computational demands of the predictive model, etc.

In some embodiments, selecting the predictive model for the prediction problem may comprise iteratively selecting a

subset of the predictive models and training the selected predictive models on larger or different portions of the dataset. This iterative process may continue until a predictive model is selected for the prediction problem or until the processing resources budgeted for generating the predictive model are exhausted.

Selecting a subset of predictive models may comprise selecting a fraction of the predictive models with the highest scores, selecting all models having scores that exceed a threshold score, selecting all models having scores within a specified range of the score of the highest-scoring model, or selecting any other suitable group of models. In some embodiments, selecting the subset of predictive models may be analogous to selecting a subset of predictive modeling procedures, as described above with reference to step 320 of method 300. Accordingly, the details of selecting a subset of predictive models are not belabored here.

Training the selected predictive models may comprise generating a resource allocation schedule that allocates processing resources of the processing nodes for the training of the selected models. The allocation of processing resources may be determined based, at least in part, on the suitabilities of the modeling techniques used to generate the selected models, and/or on the selected models' scores for other samples of the dataset. Training the selected predictive models may further comprise transmitting instructions to processing nodes to fit the selected predictive models to a specified portion of the dataset, and receiving results of the training process, including fitted models and/or scores of the fitted models. In some embodiments, training the selected predictive models may be analogous to executing the selected predictive modeling procedures, as described above with reference to steps 320-330 of method 300. Accordingly, the details of training the selected predictive models are not belabored here.

In some embodiments, steps 330 and 340 may be performed iteratively until a predictive model is selected for the prediction problem or until the processing resources budgeted for generating the predictive model are exhausted. At the end of each iteration, the suitabilities of the predictive modeling procedures for the prediction problem may be re-determined based, at least in part, on the results of executing the modeling procedures, and a new set of predictive modeling procedures may be selected for execution during the next iteration.

In some embodiments, the number of modeling procedures executed in an iteration of steps 330 and 340 may tend to decrease as the number of iterations increases, and the amount of data used for training and/or testing the generated models may tend to increase as the number of iterations increases. Thus, the earlier iterations may "cast a wide net" by executing a relatively large number of modeling procedures on relatively small datasets, and the later iterations may perform more rigorous testing of the most promising modeling procedures identified during the earlier iterations. Alternatively or in addition, the earlier iterations may implement a more coarse-grained evaluation of the search space, and the later iterations may implement more fine-grained evaluations of the portions of the search space determined to be most promising.

In some embodiments, method 300 includes one or more steps not illustrated in FIG. 3. Additional steps of method 300 may include, without limitation, processing a dataset associated with the prediction problem, blending two or more predictive models to form a blended predictive model, and/or tuning the predictive model selected for the predic-

tion problem. Some embodiments of these steps are described in further detail below.

Method 300 may include a step in which the dataset associated with a prediction problem is processed. In some embodiments, processing a prediction problem's dataset includes characterizing the dataset. Characterizing the dataset may include identifying potential problems with the dataset, including but not limited to identifying data leaks (e.g., scenarios in which the dataset includes a feature that is strongly correlated with the target, but the value of the feature would not be available as input to the predictive model under the conditions imposed by the prediction problem), detecting missing observations, detecting missing variable values, identifying outlying variable values, and/or identifying variables that are likely to have significant predictive value ("important variables").

In some embodiments, processing a prediction problem's dataset includes applying feature engineering to the dataset. Applying feature engineering to the dataset may include combining two or more features and replacing the constituent features with the combined feature, extracting different aspects of date/time variables (e.g., temporal and seasonal information) into separate variables, normalizing variable values, infilling missing variable values, etc.

Method 300 may include a step in which two or more predictive models are blended to form a blended predictive model. The blending step may be performed iteratively in connection with executing the predictive modeling techniques and evaluating the generated predictive models. In some embodiments, the blending step may be performed in only some of the execution/evaluation iterations (e.g., in the later iterations, when multiple promising predictive models have been generated).

Two or more models may be blended by combining the outputs of the constituent models. In some embodiments, the blended model may comprise a weighted, linear combination of the outputs of the constituent models. A blended predictive model may perform better than the constituent predictive models, particularly in cases where different constituent models are complementary. For example, a blended model may be expected to perform well when the constituent models tend to perform well on different portions of the prediction problem's dataset, when blends of the models have performed well on other (e.g., similar) prediction problems, when the modeling techniques used to generate the models are dissimilar (e.g., one model is a linear model and the other model is a tree model), etc. In some embodiments, the constituent models to be blended together are identified by a user (e.g., based on the user's intuition and experience).

Method 300 may include a step in which the predictive model selected for the prediction problem is tuned. In some cases, deployment engine 140 provides the source code that implements the predictive model to the user, thereby enabling the user to tune the predictive model. However, disclosing a predictive model's source code may be undesirable in some cases (e.g., in cases where the predictive modeling technique or predictive model contains proprietary capabilities or information). To permit a user to tune a predictive model without exposing the model's source code, deployment engine 140 may construct human-readable rules for tuning the model's parameters based on a representation (e.g., a mathematical representation) of the predictive model, and provide the human-readable rules to the user. The user can then use the human-readable rules to tune the model's parameters without accessing the model's source code. Thus, predictive modeling system 100 may support

evaluation and tuning of proprietary predictive modeling techniques without exposing the source code for the proprietary modeling techniques to end users.

In some embodiments, the machine-executable templates corresponding to predictive modeling procedures may include efficiency-enhancing features to reduce redundant computation. These efficiency-enhancing features can be particularly valuable in cases where relatively small amounts of processing resources are budgeted for exploring the search space and generating the predictive model. As described above, the machine-executable templates may store unique IDs for the corresponding modeling elements (e.g., techniques, tasks, or sub-tasks). In addition, predictive modeling system **100** may assign unique IDs to dataset samples *S*. In some embodiments, when a machine-executable template *T* is executed on a dataset sample *S*, the template stores its modeling element ID, the dataset/sample ID, and the results of executing the template on the data sample in a storage structure (e.g., a table, a cache, a hash, etc.) accessible to the other templates. When a template *T* is invoked on a dataset sample *S*, the template checks the storage structure to determine whether the results of executing that template on that dataset sample are already stored. If so, rather than reprocessing the dataset sample to obtain the same results, the template simply retrieves the corresponding results from the storage structure, returns those results, and terminates. The storage structure may persist within individual iterations of the loop in which modeling procedures are executed, across multiple iterations of the procedure-execution loop, or across multiple search space explorations. The computational savings achieved through this efficiency-enhancing feature can be appreciable, since many tasks and sub-tasks are shared by different modeling techniques, and method **300** often involves executing different modeling techniques on the same datasets.

FIG. 4 shows a flowchart of a method **400** for selecting a predictive model for a prediction problem, in accordance with some embodiments. Method **300** may be embodied by the example of method **400**.

In the example of FIG. 4, space search engine **110** uses the modeling methodology library **212**, the modeling technique library **130**, and the modeling task library **232** to search the space of available modeling techniques for a solution to a predictive modeling problem. Initially, the user may select a modeling methodology from library **212**, or space search engine **110** may automatically select a default modeling methodology. The available modeling methodologies may include, without limitation, selection of modeling techniques based on application of deductive rules, selection of modeling techniques based on the performance of similar modeling techniques on similar prediction problems, selection of modeling techniques based on the output of a meta machine-learning model, any combination of the foregoing modeling techniques, or other suitable modeling techniques.

At step **402** of method **400**, the exploration engine **110** prompts the user to select the dataset for the predictive modeling problem to be solved. The user can choose from previously loaded datasets or create a new dataset, either from a file or instructions for retrieving data from other information systems. In the case of files, the exploration engine **110** may support one or more formats including, without limitation, comma separated values, tab-delimited, eXtensible Markup Language (XML), JavaScript Object Notation, native database files, etc. In the case of instructions, the user may specify the types of information systems, their network addresses, access credentials, references to the subsets of data within each system, and the rules for map-

ping the target data schemas into the desired dataset schema. Such information systems may include, without limitation, databases, data warehouses, data integration services, distributed applications, Web services, etc.

At step **404** of method **400**, exploration engine **110** loads the data (e.g., by reading the specified file or accessing the specified information systems). Internally, the exploration engine **110** may construct a two-dimensional matrix with the features on one axis and the observations on the other. Conceptually, each column of the matrix may correspond to a variable, and each row of the matrix may correspond to an observation. The exploration engine **110** may attach relevant metadata to the variables, including metadata obtained from the original source (e.g., explicitly specified data types) and/or metadata generated during the loading process (e.g., the variable's apparent data types; whether the variables appear to be numerical, ordinal, cardinal, or interpreted types; etc.).

At step **406** of method **400**, exploration engine **110** prompts the user to identify which of the variables are targets and/or which are features. In some embodiments, exploration engine **110** also prompts the user to identify the metric of model performance to be used for scoring the models (e.g., the metric of model performance to be optimized, in the sense of statistical optimization techniques, by the statistical learning algorithm implemented by exploration engine **110**).

At step **408** of method **400**, exploration engine **110** evaluates the dataset. This evaluation may include calculating the characteristics of the dataset. In some embodiments, this evaluation includes performing an analysis of the dataset, which may help the user better understand the prediction problem. Such an analysis may include applying one or more algorithms to identify problematic variables (e.g., those with outliers or inliers), determining variable importance, determining variable effects, and identifying effect hotspots.

The analysis of the dataset may be performed using any suitable techniques. Variable importance, which measures the degree of significance each feature has in predicting the target, may be analyzed using "gradient boosted trees", Breiman and Cutler's "Random Forest", "alternating conditional expectations", and/or other suitable techniques. Variable effects, which measure the directions and sizes of the effects features have on a target, may be analyzed using "regularized regression", "logistic regression", and/or other suitable techniques. Effect hotspots, which identify the ranges over which features provide the most information in predicting the target, may be analyzed using the "RuleFit" algorithm and/or other suitable techniques.

In some embodiments, in addition to assessing the importance of features contained in the original dataset, the evaluation performed at step **408** of method **400** includes feature generation. Feature generation techniques may include generating additional features by interpreting the logical type of the dataset's variable and applying various transformations to the variable. Examples of transformations include, without limitation, polynomial and logarithmic transformations for numeric features. For interpreted variables (e.g., date, time, currency, measurement units, percentages, and location coordinates), examples of transformations include, without limitation, parsing a date string into a continuous time variable, day of week, month, and season to test each aspect of the date for predictive power.

The systematic transformation of numeric and/or interpreted variables, followed by their systematic testing with potential predictive modeling techniques may enable pre-

dictive modeling system **100** to search more of the potential model space and achieve more precise predictions. For example, in the case of “date/time”, separating temporal and seasonal information into separate features can be very beneficial because these separate features often exhibit very different relationships with the target variable.

Creating derived features by interpreting and transforming the original features can increase the dimensionality of the original dataset. The predictive modeling system **100** may apply dimension reduction techniques, which may counter the increase in the dataset’s dimensionality. However, some modeling techniques are more sensitive to dimensionality than others. Also, different dimension reduction techniques tend to work better with some modeling techniques than others. In some embodiments, predictive modeling system **100** maintains metadata describing these interactions. The system **100** may systematically evaluate various combinations of dimension reduction techniques and modeling techniques, prioritizing the combinations that the metadata indicate are most likely to succeed. The system **100** may further update this metadata based on the empirical performance of the combinations over time and incorporate new dimension reduction techniques as they are discovered.

At step **410** of method **400**, predictive modeling system **100** presents the results of the dataset evaluation (e.g., the results of the dataset analysis, the characteristics of the dataset, and/or the results of the dataset transformations) to the user. In some embodiments, the results of the dataset evaluation are presented via user interface **120** (e.g., using graphs and/or tables).

At step **412** of method **400**, the user may refine the dataset (e.g., based on the results of the dataset evaluation). Such refinement may include selecting methods for handling missing values or outliers for one or more features, changing an interpreted variable’s type, altering the transformations under consideration, eliminating features from consideration, directly editing particular values, transforming features using a function, combining the values of features using a formula, adding entirely new features to the dataset, etc.

Steps **402-412** of method **400** may represent one embodiment of the step of processing a prediction problem’s dataset, as described above in connection with some embodiments of method **300**.

At step **414** of method **400**, the search space engine **100** may load the available modeling techniques from the modeling technique library **130**. The determination of which modeling techniques are available may depend on the selected modeling methodology. In some embodiments, the loading of the modeling techniques may occur in parallel with one or more of steps **402-412** of method **400**.

At step **416** of method **400**, the user instructs the exploration engine **110** to begin the search for modeling solutions in either manual mode or automatic mode. In automatic mode, the exploration engine **110** partitions the dataset (step **418**) using a default sampling algorithm and prioritizes the modeling techniques (step **420**) using a default prioritization algorithm. Prioritizing the modeling techniques may include determining the suitabilities of the modeling techniques for the prediction problem, and selecting at least a subset of the modeling techniques for execution based on their determined suitabilities.

In manual mode, the exploration engine **110** suggests data partitions (step **422**) and suggests a prioritization of the modeling techniques (step **424**). The user may accept the suggested data partition or specify custom partitions (step **426**). Likewise, the user may accept the suggested priori-

zation of modeling techniques or specify a custom prioritization of the modeling techniques (step **428**). In some embodiments, the user can modify one or more modeling techniques (e.g., using the modeling technique builder **220** and/or the modeling task builder **230**) (step **430**) before the exploration engine **110** begins executing the modeling techniques.

To facilitate cross-validation, predictive modeling system **100** may partition the dataset (or suggest a partitioning of the dataset) into K “folds”. Cross-validation comprises fitting a predictive model to the partitioned dataset K times, such that during each fitting, a different fold serves as the test set and the remaining folds serve as the training set. Cross-validation can generate useful information about how the accuracy of a predictive model varies with different training data. In steps **418** and **422**, predictive modeling system may partition the dataset into K folds, where the number of folds K is a default parameter. In step **426**, the user may change the number of folds K or cancel the use of cross-validation altogether.

To facilitate rigorous testing of the predictive models, predictive modeling system **100** may partition the dataset (or suggest a partitioning of the dataset) into a training set and a “holdout” test set. In some embodiments, the training set is further partitioned into K folds for cross-validation. The training set may then be used to train and evaluate the predictive models, but the holdout test set may be reserved strictly for testing the predictive models. In some embodiments, predictive modeling system **100** can strongly enforce the use of the holdout test set for testing (and not for training) by making the holdout test set inaccessible until a user with the designated authority and/or credentials releases it. In steps **418** and **422**, predictive modeling system **100** may partition the dataset such that a default percentage of the dataset is reserved for the holdout set. In step **426**, the user may change the percentage of the dataset reserved for the holdout set, or cancel the use of a holdout set altogether.

In some embodiments, predictive modeling system **100** partitions the dataset to facilitate efficient use of computing resources during the evaluation of the modeling search space. For example, predictive modeling system **100** may partition the cross-validation folds of the dataset into smaller samples. Reducing the size of the data samples to which the predictive models are fitted may reduce the amount of computing resources needed to evaluate the relative performance of different modeling techniques. In some embodiments, the smaller samples may be generated by taking random samples of a fold’s data. Likewise, reducing the size of the data samples to which the predictive models are fitted may reduce the amount of computing resources needed to tune the parameters of a predictive model or the hyper-parameters of a modeling technique. Hyper-parameters include variable settings for a modeling technique that can affect the speed, efficiency, and/or accuracy of model fitting process. Examples of hyper-parameters include, without limitation, the penalty parameters of an elastic-net model, the number of trees in a gradient boosted trees model, the number of neighbors in a nearest neighbors model, etc.

In steps **432-458** of method **400**, the selected modeling techniques may be executed using the partitioned data to evaluate the search space. These steps are described in further detail below. For convenience, some aspects of the evaluation of the search space relating to data partitioning are described in the following paragraphs.

Tuning hyper-parameters using sample data that includes the test set of a cross-validation fold can lead to model over-fitting, thereby making comparisons of different mod-

els' performance unreliable. Using a "specified approach" can help avoid this problem, and can provide several other important advantages. Some embodiments of exploration engine **110** therefore implement "nested cross-validation", a technique whereby two loops of k-fold cross validation are applied. The outer loop provides a test set for both comparing a given model to other models and calibrating each model's predictions on future samples. The inner loop provides both a test set for tuning the hyper-parameters of the given model and a training set for derived features.

Moreover, the cross-validation predictions produced in the inner loop may facilitate blending techniques that combine multiple different models. In some embodiments, the inputs into a blender are predictions from an out-of-sample model. Using predictions from an in-sample model could result in over-fitting if used with some blending algorithms. Without a well-defined process for consistently applying nested cross-validation, even the most experienced users can omit steps or implement them incorrectly. Thus, the application of a double loop of k-fold cross validation may allow predictive modeling system **100** to simultaneously achieve five important goals: (1) tuning complex models with many hyper-parameters, (2) developing informative derived features, (3) tuning a blend of two or more models, (4) calibrating the predictions of single and/or blended models, and (5) maintaining a pure untouched test set that allows an accurate comparison of different models.

At step **432** of method **400**, the exploration engine **110** generates a resource allocation schedule for the execution of an initial set of the selected modeling techniques. The allocation of resources represented by the resource allocation schedule may be determined based on the prioritization of modeling techniques, the partitioned data samples, and the available computation resources. In some embodiments, exploration engine **110** allocates resources to the selected modeling techniques greedily (e.g., assigning computational resources in turn to the highest-priority modeling technique that has not yet executed).

At step **434** of method **400**, the exploration engine **110** initiates execution of the modeling techniques in accordance with the resource allocation schedule. In some embodiments, execution of a set of modeling techniques may comprise training one or more models on a same data sample extracted from the dataset.

At step **436** of method **400**, the exploration engine **110** monitors the status of execution of the modeling techniques. When a modeling technique is finished executing, the exploration engine **110** collects the results (step **438**), which may include the fitted model and/or metrics of model fit for the corresponding data sample. Such metrics may include any metric that can be extracted from the underlying software components that perform the fitting, including, without limitation, Gini coefficient, r-squared, residual mean squared error, any variations thereof, etc.

At step **440** of method **400**, the exploration engine **110** eliminates the worst-performing modeling techniques from consideration (e.g., based on the performance of the models they produced according to model fit metrics). Exploration engine **110** may determine which modeling techniques to eliminate using a suitable technique, including, without limitation, eliminating those that do not produce models that meet a minimum threshold value of a model fit metric, eliminating all modeling techniques except those that have produced models currently in the top fraction of all models produced, or eliminating any modeling techniques that have not produced models that are within a certain range of the top models. In some embodiments, different procedures may

be used to eliminate modeling techniques at different stages of the evaluation. In some embodiments, users may be permitted to specify different elimination-techniques for different modeling problems. In some embodiments, users may be permitted to build and use custom elimination techniques. In some embodiments, meta-statistical-learning techniques may be used to choose among elimination-techniques and/or to adjust the parameters of those techniques.

As the exploration engine **110** calculates model performance and eliminates modeling techniques from consideration, predictive modeling system **100** may present the progress of the search space evaluation to the user through the user interface **120** (step **442**). In some embodiments, at step **444**, exploration engine **110** permits the user to modify the process of evaluating the search space based on the progress of the search space evaluation, the user's expert knowledge, and/or other suitable information. If the user specifies a modification to the search space evaluation process, the space evaluation engine **110** reallocates processing resources accordingly (e.g., determines which jobs are affected and either moves them within the scheduling queue or deletes them from the queue). Other jobs continue processing as before.

The user may modify the search space evaluation process in many different ways. For example, the user may reduce the priority of some modeling techniques or eliminate some modeling techniques from consideration altogether even though the performance of the models they produced on the selected metric was good. As another example, the user may increase the priority of some modeling techniques or select some modeling techniques for consideration even though the performance of the models they produced was poor. As another example, the user may prioritize evaluation of specified models or execution of specified modeling techniques against additional data samples. As another example, a user may modify one or more modeling techniques and select the modified techniques for consideration. As another example, a user may change the features used to train the modeling techniques or fit the models (e.g., by adding features, removing features, or selecting different features). Such a change may be beneficial if the results indicate that the feature magnitudes require normalizations or that some of the features are "data leaks".

In some embodiments, steps **432-444** may be performed iteratively. Modeling techniques that are not eliminated (e.g., by the system at step **440** or by the user at step **444**) survive another iteration. Based on the performance of a model generated in the previous iteration (or iterations), the exploration engine **110** adjusts the corresponding modeling technique's priority and allocates processing resources to the modeling technique accordingly. As computational resources become available, the engine uses the available resources to launch model-technique-execution jobs based on the updated priorities.

In some embodiments, at step **432**, exploration engine **110** may "blend" multiple models using different mathematical combinations to create new models (e.g., using stepwise selection of models to include in the blender). In some embodiments, predictive modeling system **100** provides a modular framework that allows users to plug in their own automatic blending techniques. In some embodiments, predictive modeling system **100** allows users to manually specify different model blends.

In some embodiments, predictive modeling system **100** may offer one or more advantages in developing blended prediction models. First, blending may work better when a

large variety of candidate models are available to blend. Moreover, blending may work better when the differences between candidate models correspond not simply to minor variations in algorithms but rather to major differences in approach, such as those among linear models, tree-based models, support vector machines, and nearest neighbor classification. Predictive modeling system **100** may deliver a substantial head start by automatically producing a wide variety of models and maintaining metadata describing how the candidate models differ. Predictive modeling system **100** may also provide a framework that allows any model to be incorporated into a blended model by, for example, automatically normalizing the scale of variables across the candidate models. This framework may allow users to easily add their own customized or independently generated models to the automatically generated models to further increase variety.

In addition to increasing the variety of candidate models available for blending, the predictive modeling system **100** also provides a number of user interface features and analytic features that may result in superior blending. First, user interface **120** may provide an interactive model comparison, including several different alternative measures of candidate model fit and graphics such as dual lift charts, so that users can easily identify accurate and complementary models to blend. Second, modeling system **100** gives the user the option of choosing specific candidate models and blending techniques or automatically fitting some or all of the blending techniques in the modeling technique library using some or all of the candidate models. The nested cross-validation framework then enforces the condition that the data used to rank each blended model is not used in tuning the blender itself or in tuning its component models' hyper-parameters. This discipline may provide the user a more accurate comparison of alternative blender performance. In some embodiments, modeling system **100** implements a blended model's processing in parallel, such that the computation time for the blended model approaches the computation time of its slowest component model.

Returning to FIG. 4, at step **446** of method **400**, the user interface **120** presents the final results to the user. Based on this presentation, the user may refine the dataset (e.g., by returning to step **412**), adjust the allocation of resources to executing modeling techniques (e.g., by returning to step **444**), modify one or more of the modeling techniques to improve accuracy (e.g., by returning to step **430**), alter the dataset (e.g., by returning to step **402**), etc.

At step **448** of method **400**, rather than restarting the search space evaluation or a portion thereof, the user may select one or more top predictive model candidates. At step **450**, predictive modeling system **100** may present the results of the holdout test for the selected predictive model candidate(s). The holdout test results may provide a final gauge of how these candidates compare. In some embodiments, only users with adequate privileges may release the holdout test results. Preventing the release of the holdout test results until the candidate predictive models are selected may facilitate an unbiased evaluation of performance. However, the exploration engine **110** may actually calculate the holdout test results during the modeling job execution process (e.g., steps **432-444**), as long as the results remain hidden until after the candidate predictive models are selected.

User Interface

Returning to FIG. 1, the user interface **120** may provide tools for monitoring and/or guiding the search of the predictive modeling space. These tools may provide insight into a prediction problem's dataset (e.g., by highlighting prob-

lematic variables in the dataset, identifying relationships between variables in the dataset, etc.), and/or insights into the results of the search. In some embodiments, data analysts may use the interface to guide the search, e.g., by specifying the metrics to be used to evaluate and compare modeling solutions, by specifying the criteria for recognizing a suitable modeling solution, etc. Thus, the user interface may be used by analysts to improve their own productivity, and/or to improve the performance of the exploration engine **110**. In some embodiments, user interface **120** presents the results of the search in real-time, and permits users to guide the search (e.g., to adjust the scope of the search or the allocation of resources among the evaluations of different modeling solutions) in real-time. In some embodiments, user interface **120** provides tools for coordinating the efforts of multiple data analysts working on the same prediction problem and/or related prediction problems.

In some embodiments, the user interface **120** provides tools for developing machine-executable templates for the library **130** of modeling techniques. System users may use these tools to modify existing templates, to create new templates, or to remove templates from the library **130**. In this way, system users may update the library **130** to reflect advances in predictive modeling research, and/or to include proprietary predictive modeling techniques.

User interface **120** may include a variety of interface components that allow users to manage multiple modeling projects within an organization, create and modify elements of the modeling methodology hierarchy, conduct comprehensive searches for accurate predictive models, gain insights into the dataset and model results, and/or deploy completed models to produce predictions on new data.

In some embodiments, the user interface **120** distinguishes between four types of users: administrators, technique developers, model builders, and observers. Administrators may control the allocation of human and computing resources to projects. Technique developers may create and modify modeling techniques and their component tasks. Model builders primarily focus on searching for good models, though they may also make minor adjustments to techniques and tasks. Observers may view certain aspects of project progress and modelling results, but may be prohibited from making any changes to data or initiating any model-building. An individual may fulfill more than one role on a specific project or across multiple projects.

Users acting as administrators may access the project management components of user interface **120** to set project parameters, assign project responsibilities to users, and allocate computing resources to projects. In some embodiments, administrators may use the project management components to organize multiple projects into groups or hierarchies. All projects within a group may inherit the group's settings. In a hierarchy, all children of a project may inherit the project's settings. In some embodiments, users with sufficient permissions may override inherited settings. In some embodiments, users with sufficient permissions may further divide settings into different sections so that only users with the corresponding permissions may alter them. In some cases, administrators may permit access to certain resources orthogonally to the organization of projects. For example, certain techniques and tasks may be made available to every project unless explicitly prohibited. Others may be prohibited to every project unless explicitly allowed. Moreover, some resources may be allocated on a user basis, so that a project can only access the resources if a user who possesses those rights is assigned to that particular project.

In managing users, administrators may control the group of all users admitted to the system, their permitted roles, and system-level permissions. In some embodiments, administrators may add users to the system by adding them to a corresponding group and issuing them some form of access credentials. In some embodiments, user interface **120** may support different kinds of credentials including, without limitation, username plus password, unified authorization frameworks (e.g., OAuth), hardware tokens (e.g., smart cards), etc.

Once admitted, an administrator may specify that certain users have default roles that they assume for any project. For example, a particular user may be designated as an observer unless specifically authorized for another role by an administrator for a particular project. Another user may be provisioned as a technique developer for all projects unless specifically excluded by an administrator, while another may be provisioned as a technique developer for only a particular group of projects or branch of the project hierarchy. In addition to default roles, administrators may further assign users more specific permissions at the system level. For example, some Administrators may be able to grant access to certain types of computing resources, some technique developers and model builders may be able to access certain features within the builders; and some model builders may be authorized to start new projects, consume more than a given level of computation resources, or invite new users to projects that they do not own.

In some embodiments, administrators may assign access, permissions, and responsibilities at the project level. Access may include the ability to access any information within a particular project. Permissions may include the ability to perform specific operations for a project. Access and permissions may override system-level permissions or provide more granular control. As an example of the former, a user who normally has full builder permissions may be restricted to partial builder permissions for a particular project. As an example of the latter, certain users may be limited from loading new data to an existing project. Responsibilities may include action items that a user is expected to complete for the project.

Users acting as developers may access the builder areas of the interface to create and modify modeling methodologies, techniques, and tasks. As discussed previously, each builder may present one or more tools with different types of user interfaces that perform the corresponding logical operations. In some embodiments, the user interface **120** may permit developers to use a "Properties" sheet to edit the metadata attached to a technique. A technique may also have tuning parameters corresponding to variables for particular tasks. A developer may publish these tuning parameters to the technique-level Properties sheet, specifying default values and whether or not model builders may override these defaults.

In some embodiments, the user interface **120** may offer a graphical flow-diagram tool for specifying a hierarchical directed graph of tasks, along with any built-in operations for conditional logic, filtering output, transforming output, partitioning output, combining inputs, iterating over sub-graphs, etc. In some embodiments, user interface **120** may provide facilities for creating the wrappers around pre-existing software to implement leaf-level tasks, including properties that can be set for each task.

In some embodiments, user interface **120** may provide advanced developers built-in access to interactive development environments (IDEs) for implementing leaf-level tasks. While developers may, alternatively, code a component in an external environment and wrap that code as a

leaf-level task, it may be more convenient if these environments are directly accessible. In such an embodiment, the IDEs themselves may be wrapped in the interface and logically integrated into the task builder. From the user perspective, an IDE may run within the same interface framework and on the same computational infrastructure as the task builder. This capability may enable advanced developers to more quickly iterate in developing and modifying techniques. Some embodiments may further provide code collaboration features that facilitate coordination between multiple developers simultaneously programming the same leaf-level tasks.

Model builders may leverage the techniques produced by developers to build predictive models for their specific datasets. Different model builders may have different levels of experience and thus require different support from the user interface. For relatively new users, the user interface **120** may present as automatic a process as possible, but still give users the ability to explore options and thereby learn more about predictive modeling. For intermediate users, the user interface **120** may present information to facilitate rapidly assessing how easy a particular problem will be to solve, comparing how their existing predictive models stack up to what the predictive modeling system **100** can produce automatically, and getting an accelerated start on complicated projects that will eventually benefit from substantial hands-on tuning. For advanced users, the user interface **120** may facilitate extraction of a few extra decimal places of accuracy for an existing predictive model, rapid assessment of applicability of new techniques to the problems they've worked on, and development of techniques for a whole class of problems their organizations may face. By capturing the knowledge of advanced users, some embodiments facilitate the propagation of that knowledge throughout the rest of the organization.

To support this breadth of user requirements, some embodiments of user interface **120** provide a sequence of interface tools that reflect the model building process. Moreover, each tool may offer a spectrum of features from basic to advanced. The first step in the model building process may involve loading and preparing a dataset. As discussed previously, a user may upload a file or specify how to access data from an online system. In the context of modeling project groups or hierarchies, a user may also specify what parts of the parent dataset are to be used for the current project and what parts are to be added.

For basic users, predictive modeling system **100** may immediately proceed to building models after the dataset is specified, pausing only if the use interface **120** flags troubling issues, including, without limitation, unparseable data, too few observations to expect good results, too many observations to execute in a reasonable amount time, too many missing values, or variables whose distributions may lead to unusual results. For intermediate users, user interface **120** may facilitate understanding the data in more depth by presenting the table of data set characteristics and the graphs of variable importance, variable effects, and effect hotspots. User interface **120** may also facilitate understanding and visualization of relationships between the variables by providing visualization tools including, without limitation, correlation matrixes, partial dependence plots, and/or the results of unsupervised machine-learning algorithms such as k-means and hierarchical clustering. In some embodiments, user interface **120** permits advanced users to create entirely new dataset features by specifying formulas that transform an existing feature or combination of them.

Once the dataset is loaded, users may specify the model-fit metric to be optimized. For basic users, predictive modeling system **100** may choose the model-fit metric, and user interface **120** may present an explanation of the choice. For intermediate users, user interface **120** may present information to help the users understand the tradeoffs in choosing different metrics for a particular dataset. For advanced users, user interface **120** may permit the user to specify custom metrics by writing formulas (e.g., objective functions) based on the low-level performance data collected by the exploration engine **110** or even by uploading custom metric calculation code.

With the dataset loaded and model-fit metric selected, the user may launch the exploration engine. For basic users, the exploration engine **110** may use the default prioritization settings for modeling techniques, and user interface **120** may provide high-level information about model performance, how far into the dataset the execution has progressed, and the general consumption of computing resources. For intermediate users, user interface **120** may permit the user to specify a subset of techniques to consider and slightly adjust some of the initial priorities. In some embodiments, user interface **120** provides more granular performance and progress data so intermediate users can make in-flight adjustments as previously described. In some embodiments, user interface **120** provides intermediate users with more insight into and control of computing resource consumption. In some embodiments, user interface **120** may provide advanced users with significant (e.g., complete) control of the techniques considered and their priority, all the performance data available, and significant (e.g., complete) control of resource consumption. By either offering distinct interfaces to different levels of users or “collapsing” more advanced features for less advanced users by default, some embodiments of user interface **120** can support the users at their corresponding levels.

During and after the exploration of the search space, the user interface may present information about the performance of one or more modeling techniques. Some performance information may be displayed in a tabular format, while other performance information may be displayed in a graphical format. For example, information presented in tabular format may include, without limitation, comparisons of model performance by technique, fraction of data evaluated, technique properties, or the current consumption of computing resources. Information presented in graphical format may include, without limitation, the directed graph of tasks in a modeling procedure, comparisons of model performance across different partitions of the dataset, representations of model performance such as the receiver operating characteristics and lift chart, predicted vs. actual values, and the consumption of computing resources over time. The user interface **120** may include a modular user interface framework that allows for the easy inclusion of new performance information of either type. Moreover, some embodiments may allow the display of some types of information for each data partition and/or for each technique.

As discussed previously, some embodiments of user interface **120** support collaboration of multiple users on multiple projects. Across projects, user interface **120** may permit users to share data, modeling tasks, and modeling techniques. Within a project, user interface **120** may permit users to share data, models, and results. In some embodiments, user interface **120** may permit users to modify properties of the project and use resources allocated to the project. In some embodiments, user interface **120** may permit multiple users to modify project data and add models to the project,

then compare these contributions. In some embodiments, user interface **120** may identify which user made a specific change to the project, when the change was made, and what project resources a user has used.

5 Model Deployment Engine

The model deployment engine **140** provides tools for deploying predictive models in operational environments. In some embodiments, the model deployment engine **140** monitors the performance of deployed predictive models, and updates the performance metadata associated with the modeling techniques that generated the deployed models, so that the performance data accurately reflects the performance of the deployed models.

Users may deploy a fitted prediction model when they believe the fitted model warrants field testing or is capable of adding value. In some embodiments, users and external systems may access a prediction module (e.g., in an interface services layer of predictive modeling system **100**), specify one or more predictive models to be used, and supply new observations. The prediction module may then return the predictions provided by those models. In some embodiments, administrators may control which users and external systems have access to this prediction module, and/or set usage restrictions such as the number of predictions allowed per unit time.

For each model, exploration engine **110** may store a record of the modeling technique used to generate the model and the state of model the after fitting, including coefficient and hyper-parameter values. Because each technique is already machine-executable, these values may be sufficient for the execution engine to generate predictions on new observation data. In some embodiments, a model’s prediction may be generated by applying the pre-processing and modeling steps described in the modeling technique to each instance of new input data. However, in some cases, it may be possible to increase the speed of future prediction calculations. For example, a fitted model may make several independent checks of a particular variable’s value. Combining some or all of these checks and then simply referencing them when convenient may decrease the total amount of computation used to generate a prediction. Similarly, several component models of a blended model may perform the same data transformation. Some embodiments may therefore reduce computation time by identifying duplicative calculations, performing them only once, and referencing the results of the calculations in the component models that use them.

In some embodiments, deployment engine **140** improves the performance of a prediction model by identifying opportunities for parallel processing, thereby decreasing the response time in making each prediction when the underlying hardware can execute multiple instructions in parallel. Some modeling techniques may describe a series of steps sequentially, but in fact some of the steps may be logically independent. By examining the data flow among each step, the deployment engine **140** may identify situations of logical independence and then restructure the execution of predictive models so independent steps are executed in parallel. Blended models may present a special class of parallelization, because the constituent predictive models may be executed in parallel, once any common data transformations have completed.

In some embodiments, deployment engine **140** may cache the state of a predictive model in memory. With this approach, successive prediction requests of the same model may not incur the time to load the model state. Caching may work especially well in cases where there are many requests

for predictions on a relatively small number of observations and therefore this loading time is potentially a large part of the total execution time.

In some embodiments, deployment engine **140** may offer at least two implementations of predictive models: service-based and code-based. For service-based prediction, calculations run within a distributed computing infrastructure as described below. Final prediction models may be stored in the data services layer of the distributed computing infrastructure. When a user or external system requests a prediction, it may indicate which model is to be used and provides at least one new observation. A prediction module may then load the model from the data services layer or from the module's in-memory cache, validate that the submitted observations matches the structure of the original dataset, and compute the predicted value for each observation. In some implementations, the predictive models may execute on a dedicated pool of cloud workers, thereby facilitating the generation of predictions with low-variance response times.

Service-based prediction may occur either interactively or via API. For interactive predictions, the user may enter the values of features for each new observation or upload a file containing the data for one or more observations. The user may then receive the predictions directly through the user interface **120**, or download them as a file. For API predictions, an external system may access the prediction module via local or remote API, submit one or more observations, and receive the corresponding calculated predictions in return.

Some implementations of deployment engine **140** may allow an organization to create one or more miniaturized instances of the distributed computing infrastructure for the purpose of performing service-based prediction. In the distributed computing infrastructure's interface layer, each such instance may use the parts of the monitoring and prediction modules accessible by external systems, without accessing the user-related functions. The analytic services layer may not use the technique IDE module, and the rest of the modules in this layer may be stripped down and optimized for servicing prediction requests. The data services layer may not use the user or model-building data management. Such standalone prediction instances may be deployed on a parallel pool of cloud resources, distributed to other physical locations, or even downloaded to one or more dedicated machines that act as "prediction appliances".

To create a dedicated prediction instance, a user may specify the target computing infrastructure, for example, whether it's a set of cloud instances or a set of dedicated hardware. The corresponding modules may then be provisioned and either installed on the target computing infrastructure or packaged for installation. The user may either configure the instance with an initial set of predictive models or create a "blank" instance. After initial installation, users may manage the available predictive models by installing new ones or updating existing ones from the main installation.

For code-based predictions, the deployment engine **140** may generate source code for calculating predictions based on a particular model, and the user may incorporate the source code into other software. When models are based on techniques whose leaf-level tasks are all implemented in the same programming language as that requested by the user, deployment engine **140** may produce the source code for the predictive model by collating the code for leaf-level tasks. When the model incorporates code from different languages

or the language is different from that desired by the user, deployment engine **140** may use more sophisticated approaches.

One approach is to use a source-to-source compiler to translate the source code of the leaf-level tasks into a target language. Another approach is to generate a function stub in the target language that then calls linked-in object code in the original language or accesses an emulator running such object code. The former approach may involve the use of a cross-compiler to generate object code specifically for the user's target computing platform. The latter approach may involve the use of an emulator that will run on the user's target platform.

Another approach is to generate an abstract description of a particular model and then compile that description into the target language. To generate an abstract description, some embodiments of deployment engine **140** may use meta-models for describing a large number of potential pre-processing, model-fitting, and post-processing steps. The deployment engine may then extract the particular operations for a complete model and encode them using the meta-model. In such embodiments, a compiler for the target programming language may be used to translate the meta-models into the target language. So if a user wants prediction code in a supported language, the compiler may produce it. For example, in a decision-tree model, the decisions in the tree may be abstracted into logical if/then/else statements that are directly implementable in a wide variety of programming languages. Similarly, a set of mathematical operations that are supported in common programming languages may be used to implement a linear regression model.

However, disclosing a predictive model's source code in any language may be undesirable in some cases (e.g., in cases where the predictive modeling technique or predictive model contains proprietary capabilities or information). Therefore, the deployment engine **140** may convert a predictive model into a set of rules that preserves the predictive capabilities of the predictive model without disclosing its procedural details. One approach is to apply an algorithm that produces such rules from a set of hypothetical predictions that a predictive model would generate in response to hypothetical observations. Some such algorithms may produce a set of if-then rules for making predictions (e.g., RuleFit). For these algorithms, the deployment engine **140** may then convert the resulting if-then rules into a target language instead of converting the original predictive model. An additional advantage of converting a predictive model to a set of if-then rules is that it is generally easier to convert a set of if-then rules into a target programming language than a predictive model with arbitrary control and data flows because the basic model of conditional logic is more similar across programming languages.

Once a model starts making predictions on new observations, the deployment engine **140** may track these predictions, measure their accuracy, and use these results to improve predictive modeling system **100**. In the case of service-based predictions, because predictions occur within the same distributed computing environment as the rest of the system, each observation and prediction may be saved via the data services layer. By providing an identifier for each prediction, some embodiments may allow a user or external software system to submit the actual values, if and when they are recorded. In the case of code-based predictions, some embodiments may include code that saves observations and predictions in a local system or back to an instance of the data services layer. Again, providing an

identifier for each prediction may facilitate the collection of model performance data against the actual target values when they become available.

Information collected directly by the deployment engine **140** about the accuracy of predictions, and/or observations obtained through other channels, may be used to improve the model for a prediction problem (e.g., to “refresh” an existing model, or to generate a model by re-exploring the modeling search space in part or in full). New data can be added to improve a model in the same ways data was originally added to create the model, or by submitting target values for data previously used in prediction.

Some models may be refreshed (e.g., refitted) by applying the corresponding modeling techniques to the new data and combining the resulting new model with the existing model, while others may be refreshed by applying the corresponding modeling techniques to a combination of original and new data. In some embodiments, when refreshing a model, only some of the model parameters may be recalculated (e.g., to refresh the model more quickly, or because the new data provides information that is particularly relevant to particular parameters).

Alternatively or in addition, new models may be generated exploring the modeling search space, in part or in full, with the new data included in the dataset. The re-exploration of the search space may be limited to a portion of the search space (e.g., limited to modeling techniques that performed well in the original search), or may cover the entire search space. In either case, the initial suitability scores for the modeling technique(s) that generated the deployed model(s) may be recalculated to reflect the performance of the deployed model(s) on the prediction problem. Users may choose to exclude some of the previous data to perform the recalculation. Some embodiments of deployment engine **140** may track different versions of the same logical model, including which subsets of data were used to train which versions.

In some embodiments, this prediction data may be used to perform post-request analysis of trends in input parameters or predictions themselves over time, and to alert the user of potential issues with inputs or the quality of the model predictions. For example, if an aggregate measure of model performance starts to degrade over time, the system may alert the user to consider refreshing the model or investigating whether the inputs themselves are shifting. Such shifts may be caused by temporal change in a particular variable or drifts in the entire population. In some embodiments, most of this analysis is performed after prediction requests are completed, to avoid slowing down the prediction responses. However, the system may perform some validation at prediction time to avoid particularly bad predictions (e.g., in cases where an input value is outside a range of values that it has computed as valid given characteristics of the original training data, modeling technique, and final model fitting state).

After-the-fact analysis may be important in cases where a user has deployed a model to make extrapolations well beyond the population used in training. For example, a model may have been trained on data from one geographic region, but used to make predictions for a population in a completely different geographic region. Sometimes, such extrapolation to new populations may result in model performance that is substantially worse than expected. In these cases, the deployment engine **140** may alert the user and/or automatically refresh the model by re-fitting one or more modeling techniques using the new values to extend the original training data.

Advantages of Some Embodiments

The predictive modeling system **100** may significantly improve the productivity of analysts at any skill level and/or significantly increase the accuracy of predictive models achievable with a given amount of resources. Automating procedures can reduce workload and systematizing processes can enforce consistency, enabling analysts to spend more time generating unique insights. Three common scenarios illustrate these advantages: forecasting outcomes, predicting properties, and inferring measurements.

Forecasting Outcomes

If an organization can accurately forecast outcomes, then it can both plan more effectively and enhance its behavior. Therefore, a common application of machine learning is to develop algorithms that produce forecasts. For example, many industries face the problem of predicting costs in large-scale, time-consuming projects.

In some embodiments, the techniques described herein can be used for forecasting cost overruns (e.g., software cost overruns or construction cost overruns). For example, the techniques described herein may be applied to the problem of forecasting cost overruns as follows:

1. Select a model fitting metric appropriate to the response variable type (e.g., numerical or binary, approximately Gaussian or strongly non-Gaussian): Predictive modeling system **100** may recommend a metric based on data characteristics, requiring less skill and effort by the user, but allows the user to make the final selection.

2. Pre-treat the data to address outliers and missing data values: Predictive modeling system **100** may provide detailed summary of data characteristics, enabling users to develop better situational awareness of the modeling problem and assess potential modeling challenges more effectively. Predictive modeling system **100** may include automated procedures for outlier detection and replacement, missing value imputation, and the detection and treatment of other data anomalies, requiring less skill and effort by the user. The predictive modeling system’s procedures for addressing these challenges may be systematic, leading to more consistent modeling results across methods, datasets, and time than ad hoc data editing procedures.

3. Partition the data for modeling and evaluation: The predictive modeling system **100** may automatically partition data into training, validation, and holdout sets. This partitioning may be more flexible than the train and test partitioning used by some data analysts, and consistent with widely accepted recommendations from the machine learning community. The use of a consistent partitioning approach across methods, datasets, and time can make results more comparable, enabling more effective allocation of deployment resources in commercial contexts.

4. Select model structures, generate derived features, select model tuning parameters, fit models, and evaluate: In some embodiments, the predictive modeling system **100** can fit many different model types, including, without limitation, decision trees, neural networks, support vector machine models, regression models, boosted trees, random forests, deep learning neural networks, etc. The predictive modeling system **100** may provide the option of automatically constructing ensembles from those component models that exhibit the best individual performance. Exploring a larger space of potential models can improve accuracy. The predictive modeling system may automatically generate a variety of derived features appropriate to different data types (e.g., Box-Cox transformations, text pre-processing, principal components, etc.). Exploring a larger space of potential transformation can improve accuracy. The predictive mod-

eling system **100** may use cross validation to select the best values for these tuning parameters as part of the model building process, thereby improving the choice of tuning parameters and creating an audit trail of how the selection of parameters affects the results. The predictive modeling system **100** may fit and evaluate the different model structures considered as part of this automated process, ranking the results in terms of validation set performance.

5. Select the final model: The choice of the final model can be made by the predictive modeling system **100** or by the user. In the latter case, the predictive modeling system may provide support to help the user make this decision, including, for example, the ranked validation set performance assessments for the models, the option of comparing and ranking performance by other quality measures than the one used in the fitting process, and/or the opportunity to build ensemble models from those component models that exhibit the best individual performance.

One important practical aspect of the predictive modeling system's model development process is that, once the initial dataset has been assembled, all subsequent computations may occur within the same software environment. This aspect represents an important difference from the conventional model-building efforts, which often involves a combination of different software environments. An important practical disadvantage of such multi-platform analysis approaches is the need to convert results into common data formats that can be shared between the different software environments. Often this conversion is done either manually or with custom "one-off" reformatting scripts. Errors in this process can lead to extremely serious data distortions. Predictive modeling system **100** may avoid such reformatting and data transfer errors by performing all computations in one software environment. More generally, because it is highly automated, fitting and optimizing many different model structures, the predictive modeling system **100** can provide a substantially faster and more systematic, thus more readily explainable and more repeatable, route to the final model. Moreover, as a consequence of the predictive modeling system **100** exploring more different modeling methods and including more possible predictors, the resulting models may be more accurate than those obtained by traditional methods.

Predicting Properties

In many fields, organizations face uncertainty in the outcome of a production process and want to predict how a given set of conditions will affect the final properties of the output. Therefore, a common application of machine learning is to develop algorithms that predict these properties. For example, concrete is a common building material whose final structural properties can vary dramatically from one situation to another. Due to the significant variations in concrete properties with time and their dependence on its highly variable composition, neither models developed from first principles nor traditional regression models offer adequate predictive accuracy.

In some embodiments, the techniques described herein can be used for predicting properties of the outcome of a production process (e.g., properties of concrete). For example, the techniques described herein may be applied to the problem of predicting properties of concrete as follows:

1. Partition the dataset into training, validation, and test subsets.

2. Clean the modeling dataset: The predictive modeling system **100** may automatically check for missing data, outliers, and other important data anomalies, recommending treatment strategies and offering the user the option to accept

or decline them. This approach may require less skill and effort by the user, and/or may provide more consistent results across methods, datasets, and time.

3. Select the response variable and choose a primary fitting metric: The user may select the response variable to be predicted from those available in the modeling dataset. Once the response variable has been chosen, the predictive modeling system **100** may recommend a compatible fitting metric, which the user may accept or override. This approach may require less skill and effort by the user. Based on the response variable type and the fitting metric selected, the predictive modeling system may offer a set of predictive models, including traditional regression models, neural networks, and other machine learning models (e.g., random forests, boosted trees, support vector machines). By automatically searching among the space of possible modeling approaches, the predictive modeling system **100** may increase the expected accuracy of the final model. The default set of model choices may be overridden to exclude certain model types from consideration, to add other model types supported by the predictive modeling system but not part of the default list, or to add the user's own custom model types (e.g., implemented in R or Python).

4. Generate input features, fit models, optimize model-specific tuning parameters, and evaluate performance: In some embodiments, feature generating may include scaling for numerical covariates, Box-Cox transformations, principal components, etc. Tuning parameters for the models may be optimized via cross-validation. Validation set performance measures may be computed and presented for each model, along with other summary characteristics (e.g., model parameters for regression models, variable importance measures for boosted trees or random forests).

5. Select the final model: The choice of the final model can be made by the predictive modeling system **100** or by the user. In the latter case, the predictive modeling system may provide support to help the user make this decision, including, for example, the ranked validation set performance assessments for the models, the option of comparing and ranking performance by other quality measures than the one used in the fitting process, and/or the opportunity to build ensemble models from those component models that exhibit the best individual performance.

Inferring Measurements

Some measurements are much more costly to make than others, so organizations may want to substitute cheaper metrics for more expensive ones. Therefore, a common application of machine learning is to infer the likely output of an expensive measurement from the known output of cheaper ones. For example, "curl" is a property that captures how paper products tend to depart from a flat shape, but it can typically be judged only after products are completed. Being able to infer the curl of paper from mechanical properties easily measured during manufacturing can thus result in an enormous cost savings in achieving a given level of quality. For typical end-use properties, the relationship between these properties and manufacturing process conditions is not well understood.

In some embodiments, the techniques described herein can be used for inferring measurements. For example, the techniques described herein may be applied to the problem of inferring measurements as follows:

1. Characterize the modeling datasets: The predictive modeling system **100** may provide key summary characteristics and offer recommendations for treatment of important data anomalies, which the user is free to accept, decline, or request more information about. For example, key charac-

teristics of variables may be computed and displayed, the prevalence of missing data may be displayed and a treatment strategy may be recommended, outliers in numerical variables may be detected and, if found, a treatment strategy may be recommended, and/or other data anomalies may be detected automatically (e.g., inliers, non-informative variables whose values never change) and recommended treatments may be made available to the user.

2. Partition the dataset into training/validation/holdout subsets.

3. Feature generation/model structure selection/model fitting: The predictive modeling system **100** may combine and automate these steps, allowing extensive internal iteration. Multiple features may be automatically generated and evaluated, using both classical techniques like principal components and newer methods like boosted trees. Many different model types may be fitted and compared, including regression models, neural networks, support vector machines, random forests, boosted trees, and others. In addition, the user may have the option of including other model structures that are not part of this default collection. Model sub-structure selection (e.g., selection of the number of hidden units in neural networks, the specification of other model-specific tuning parameters, etc.) may be automatically performed by extensive cross-validation as part of this model fitting and evaluation process.

4. Select the final model: The choice of the final model can be made by the predictive modeling system **100** or by the user. In the latter case, the predictive modeling system may provide support to help the user make this decision, including, for example, the ranked validation set performance assessments for the models, the option of comparing and ranking performance by other quality measures than the one used in the fitting process, and/or the opportunity to build ensemble models from those component models that exhibit the best individual performance.

In some embodiments, because the predictive modeling system **100** automates and efficiently implements data pretreatment (e.g., anomaly detection), data partitioning, multiple feature generation, model fitting and model evaluation, the time required to develop models may be much shorter than it is in the traditional development cycle. Further, in some embodiments, because the predictive modeling system automatically includes data pretreatment procedures to handle both well-known data anomalies like missing data and outliers, and less widely appreciated anomalies like inliers (repeated observations that are consistent with the data distribution, but erroneous) and postdictors (i.e., extremely predictive covariates that arise from information leakage), the resulting models may be more accurate and more useful. In some embodiments, the predictive modeling system **100** is able to explore a vastly wider range of model types, and many more specific models of each type, than is traditionally feasible. This model variety may greatly reduce the likelihood of unsatisfactory results, even when applied to a dataset of compromised quality.

An Implementation of a Predictive Modeling System

Referring to FIG. 5, in some embodiments, a predictive modeling system **500** (e.g., an embodiment of predictive modeling system **100**) includes at least one client computer **510**, at least one server **550**, and one or more processing nodes **570**. The illustrative configuration is only for exemplary purposes, and it is intended that there can be any number of clients **510** and/or servers **550**.

In some embodiments, predictive modeling system **500** may perform one or more (e.g., all) steps of method **300**. In some embodiments, client **510** may implement user inter-

face **120**, and the predictive modeling module **552** of server **550** may implement other components of predictive modeling system **100** (e.g., modeling space exploration engine **110**, library of modeling techniques **130**, a library of prediction problems, and/or modeling deployment engine **140**). In some embodiments, the computational resources allocated by exploration engine **110** for the exploration of the modeling search space may be resources of the one or more processing nodes **570**, and the one or more processing nodes **570** may execute the modeling techniques according to the resource allocation schedule. However, embodiments are not limited by the manner in which the components of predictive modeling system **100** or predictive modeling method **300** are distributed between client **510**, server **550**, and one or more processing nodes **570**. Furthermore, in some embodiments, all components of predictive modeling system **100** may be implemented on a single computer (instead of being distributed between client **510**, server **550**, and processing node(s) **570**), or implemented on two computers (e.g., client **510** and server **550**).

One or more communications networks **530** connect the client **510** with the server **550**, and one or more communications networks **580** connect the server **550** with the processing node(s) **570**. The communication may take place via any media such as standard telephone lines, LAN or WAN links (e.g., T1, T3, 56 kb, X.25), broadband connections (ISDN, Frame Relay, ATM), and/or wireless links (IEEE 802.11, Bluetooth). Preferably, the networks **530/580** can carry TCP/IP protocol communications, and data (e.g., HTTP/HTTPS requests, etc.) transmitted by client **510**, server **550**, and processing node(s) **570** can be communicated over such TCP/IP networks. The type of network is not a limitation, however, and any suitable network may be used. Non-limiting examples of networks that can serve as or be part of the communications networks **530/580** include a wireless or wired Ethernet-based intranet, a local or wide-area network (LAN or WAN), and/or the global communications network known as the Internet, which may accommodate many different communications media and protocols.

The client **510** is preferably implemented with software **512** running on hardware. In some embodiments, the hardware may include a personal computer (e.g., a PC with an INTEL processor or an APPLE MACINTOSH) capable of running such operating systems as the MICROSOFT WINDOWS family of operating systems from Microsoft Corporation of Redmond, Wash., the MACINTOSH operating system from Apple Computer of Cupertino, Calif., and/or various varieties of Unix, such as SUN SOLARIS from SUN MICROSYSTEMS, and GNU/Linux from RED HAT, INC. of Durham, N.C. The client **510** may also be implemented on such hardware as a smart or dumb terminal, network computer, wireless device, wireless telephone, information appliance, workstation, minicomputer, mainframe computer, personal data assistant, tablet, smart phone, or other computing device that is operated as a general purpose computer, or a special purpose hardware device used solely for serving as a client **510**.

Generally, in some embodiments, clients **510** can be operated and used for various activities including sending and receiving electronic mail and/or instant messages, requesting and viewing content available over the World Wide Web, participating in chat rooms, or performing other tasks commonly done using a computer, handheld device, or cellular telephone. Clients **510** can also be operated by users on behalf of others, such as employers, who provide the clients **510** to the users as part of their employment.

In various embodiments, the software **512** of client computer **510** includes client software **514** and/or a web browser **516**. The web browser **514** allows the client **510** to request a web page or other downloadable program, applet, or document (e.g., from the server **550**) with a web-page request. One example of a web page is a data file that includes computer executable or interpretable information, graphics, sound, text, and/or video, that can be displayed, executed, played, processed, streamed, and/or stored and that can contain links, or pointers, to other web pages. Examples of commercially available web browser software **516** are INTERNET EXPLORER, offered by Microsoft Corporation, NETSCAPE NAVIGATOR, offered by AOL/Time Warner, FIREFOX offered the Mozilla Foundation, or CHROME offered by Google.

In some embodiments, the software **512** includes client software **514**. The client software **514** provides, for example, functionality to the client **510** that allows a user to send and receive electronic mail, instant messages, telephone calls, video messages, streaming audio or video, or other content. Examples of client software **514** include, but are not limited to OUTLOOK and OUTLOOK EXPRESS, offered by Microsoft Corporation, THUNDERBIRD, offered by the Mozilla Foundation, and INSTANT MESSENGER, offered by AOL/Time Warner. Not shown are standard components associated with client computers, including a central processing unit, volatile and non-volatile storage, input/output devices, and a display.

In some embodiments, web browser software **516** and/or client software **514** may allow the client to access a user interface **120** for a predictive modeling system **100**.

The server **550** interacts with the client **510**. The server **550** is preferably implemented on one or more server-class computers that have sufficient memory, data storage, and processing power and that run a server-class operating system (e.g., SUN Solaris, GNU/Linux, and the MICROSOFT WINDOWS family of operating systems). System hardware and software other than that specifically described herein may also be used, depending on the capacity of the device and the size of the user base. For example, the server **550** may be or may be part of a logical group of one or more servers such as a server farm or server network. As another example, there may be multiple servers **550** associated with or connected to each other, or multiple servers may operate independently, but with shared data. In a further embodiment and as is typical in large-scale systems, application software can be implemented in components, with different components running on different server computers, on the same server, or some combination.

In some embodiments, server **550** includes a predictive modeling module **552**, a communications module **556**, and/or a data storage module **554**. In some embodiments, the predictive modeling module **552** may implement modeling space exploration engine **110**, library of modeling techniques **130**, a library of prediction problems, and/or modeling deployment engine **140**. In some embodiments, server **550** may use communications module **556** to communicate the outputs of the predictive modeling module **552** to the client **510**, and/or to oversee execution of modeling techniques on processing node(s) **570**. The modules described throughout the specification can be implemented in whole or in part as a software program using any suitable programming language or languages (C++, C#, java, LISP, BASIC, PERL, etc.) and/or as a hardware device (e.g., ASIC, FPGA, processor, memory, storage and the like).

A data storage module **554** may store, for example, predictive modeling library **130** and/or a library of predic-

tion problems. The data storage module **554** may be implemented using, for example, the MySQL Database Server by MySQL AB of Uppsala, Sweden, the PostgreSQL Database Server by the PostgreSQL Global Development Group of Berkeley, Calif., or the ORACLE Database Server offered by ORACLE Corp. of Redwood Shores, Calif.

FIGS. **6-8** illustrate one possible implementation of predictive modeling system **100**. The discussion of FIGS. **6-8** is given by way of example of some embodiments, and is in no way limiting.

To execute the previously described procedures, predictive modeling system **100** may use a distributed software architecture **600** running on a variety of client and server computers. The goal of the software architecture **600** is to simultaneously deliver a rich user experience and computationally intensive processing. The software architecture **600** may implement a variation of the basic 4-tier Internet architecture. As illustrated in FIG. **6**, it extends this foundation to leverage cloud-based computation, coordinated via the application and data tiers.

The similarities and differences between architecture **600** and the basic 4-tier Internet architecture may include:

(1) Clients **610**. The architecture **600** makes essentially the same assumptions about clients **610** as any other Internet application. The primary use-case includes frequent access for long periods of time to perform complex tasks. So target platforms include rich Web clients running on a laptop or desktop. However, users may access the architecture via mobile devices. Therefore, the architecture is designed to accommodate native clients **612** directly accessing the Interface Services APIs using relatively thin client-side libraries. Of course, any cross-platform GUI layers such as Java and Flash, could similarly access these APIs.

(2) Interface Services **620**. This layer of the architecture is an extended version of the basic Internet presentation layer. Due to the sophisticated user interaction that may be used to direct machine learning, alternative implementations may support a wide variety of content via this layer, including static HTML, dynamic HTML, SVG visualizations, executable Javascript code, and even self-contained IDEs. Moreover, as new Internet technologies evolve, implementations may need to accommodate new forms of content or alter the division of labor between client, presentation, and application layers for executing user interaction logic. Therefore, their Interface Services layers **620** may provide a flexible framework for integrating multiple content delivery mechanisms of varying richness, plus common supporting facilities such as authentication, access control, and input validation.

(3) Analytic Services **630**. The architecture may be used to produce predictive analytics solutions, so its application tier focuses on delivering Analytic Services. The computational intensity of machine learning drives the primary enhancement to the standard application tier—the dynamic allocation of machine-learning tasks to large numbers of virtual “workers” running in cloud environments. For every type of logical computation request generated by the execution engine, the Analytic Services layer **630** coordinates with the other layers to accept requests, break requests into jobs, assign jobs to workers, provide the data necessary for job execution, and collate the execution results. There is also an associated difference from a standard application tier. The predictive modeling system **100** may allow users to develop their own machine-learning techniques and thus some implementations may provide one or more full IDEs, with their capabilities partitioned across the Client, Interface Services, and Analytic Services layers. The execution engine

then incorporates new and improved techniques created via these IDEs into future machine-learning computations.

(4) Worker Clouds **640**. To efficiently perform modeling computations, the predictive modeling system **100** may break them into smaller jobs and allocates them to virtual worker instances running in cloud environments. The architecture **600** allows for different types of workers and different types of clouds. Each worker type corresponds to a specific virtual machine configuration. For example, the default worker type provides general machine-learning capabilities for trusted modeling code. But another type enforces additional security “sandboxing” for user-developed code. Alternative types might offer configurations optimized for specific machine-learning techniques. As long as the Analytic Services layer **630** understands the purpose of each worker type, it can allocate jobs appropriately. Similarly, the Analytic Services layer **630** can manage workers in different types of clouds. An organization might maintain a pool of instances in its private cloud as well as have the option to run instances in a public cloud. It might even have different pools of instances running on different kinds of commercial cloud services or even a proprietary internal one. As long as the Analytic Services layer **630** understands the tradeoffs in capabilities and costs, it can allocate jobs appropriately.

(5) Data Services **650**. The architecture **600** assumes that the various services running in the various layers may benefit from a corresponding variety of storage options. Therefore, it provides a framework for delivering a rich array of Data Services **650**, e.g., file storage for any type of permanent data, temporary databases for purposes such as caching, and permanent databases for long-term record management. Such services may even be specialized for particular types of content such as the virtual machine image files used for cloud workers and IDE servers. In some cases, implementations of the Data Services layer **650** may enforce particular access idioms on specific types of data so that the other layers can smoothly coordinate. For instance, standardizing the format for datasets and model results means the Analytic Services layer **630** may simply pass a reference to a user’s dataset when it assigns a job to a worker. Then, the worker can access this dataset from the Data Services layer **650** and return references to the model results which it has, in turn, stored via Data Services **650**.

(6) External Systems **660**. Like any other Internet application, the use of APIs may enable external systems to integrate with the predictive modeling system **100** at any layer of the architecture **600**. For example, a business dashboard application could access graphic visualizations and modeling results through the Interface Services layer **620**. An external data warehouse or even live business application could provide modeling datasets to the Analytic Services layer **630** through a data integration platform. A reporting application could access all the modeling results from a particular time period through the Data Services layer **650**. However, under most circumstances, external systems would not have direct access to Worker Clouds **640**; they would utilize them via the Analytic Services layer **630**.

As with all multi-tiered architectures, the layers of architecture **600** are logical. Physically, services from different layers could run on the same machine, different modules in the same layer could run on separate machines, and multiple instances of the same module could run across several machines. Similarly, the services in one layer could run across multiple network segments and services from different layers may or may not run on different network segments. But the logical structure helps coordinate developers’

and operators’ expectations of how different modules will interact, as well as gives operators the flexibility necessary to balance service-level requirements such as scalability, reliability, and security.

While the high-level layers appear reasonably similar to those of a typical Internet application, the addition of cloud-based computation may substantially alter how information flows through the system.

Internet applications usually offer two distinct types of user interaction: synchronous and asynchronous. With conceptually synchronous operations, such as finding an airline flight and booking a reservation, the user makes a request and waits for the response before making the next request. With conceptually asynchronous operations, such as setting an alert for online deals that meet certain criteria, the user makes a request and expects the system to notify him at some later time with results. (Typically, the system provides the user an initial request “ticket” and offers notification through a designated communications channel.)

In contrast, building and refining machine-learning models may involve an interaction pattern somewhere in the middle. Setting up a modeling problem may involve an initial series of conceptually synchronous steps. But when the user instructs the system to begin computing alternative solutions, a user who understands the scale of the corresponding computations is unlikely to expect an immediate response. Superficially, this expectation of delayed results makes this phase of interaction appear asynchronous.

However, predictive modeling system **100** doesn’t force the user to “fire-and-forget”, i.e., stop his own engagement with the problem until receiving a notification. In fact, it may encourage him to continue exploring the dataset and review preliminary results as soon as they arrive. Such additional exploration or initial insight might inspire him to change the model-building parameters “in-flight”. The system may then process the requested changes and reallocate processing tasks. The predictive modeling system **100** may allow this request-and-revise dynamic continuously throughout the user’s session.

Thus, the Analytic Services and Data Services layers may mediate between the request-response loop from users on the one hand and the request-response loop to the Worker Clouds on the other. FIG. 7 illustrates this perspective:

FIG. 7 underscores that the predictive modeling system **100** doesn’t necessarily fit cleanly into the layered model, which assumes that each layer mostly only relies on the layer directly below it. Rather, Analytic Services **630** and Data Services **650** cooperatively coordinate users and computation. Given this perspective, there are three “columns” of information flow:

(1) Interface <-> Analytic+Data. The left-most column of flow **710** first transforms the user’s raw dataset and modeling requirements into a refined dataset and list of computation jobs, then coalesces and delivers the results to the user in a format he can easily comprehend. So the goals and constraints flow from Interface Services **620** to Analytic Services **630**, while progress and exceptions flow back. In parallel, raw datasets and user annotations flow from Interfaces Services **620** to Data Services **650**, while trained models and their performance metrics flow back. At any point, the user can initiate changes and force adjustments by the Analytic Services **630** and Data Services **650** layers. Note that in addition to this dynamic circular flow, there are also more traditional linear interactions (e.g., when Interface Services **620** retrieves system status from Analytic Services **630** or static content from Data Services **650**).

(2) Analytic+Data <-> Worker. The right-most column of flow **730** provisions workers, assigns computation jobs, and provides the data for those jobs. So job assignments, their parameters, and data references flow from Analytic Services **630** to Worker Clouds **640**, while progress and exceptions flow back. Refined data sets flow from Data Services **650** to Worker Clouds **640**, while modeling results flow back. Updated directions from the user can force the Analytic Services layer **630** to interrupt workers in-flight and assign updated modeling jobs, as well as force a refresh of the dataset from the Data Services layer **650**. In turn, updated assignments and datasets change the flow of results back from workers.

(3) Analytic <-> Data. The two layers in the middle coordinate between themselves to mediate between the left and right columns. Most of this traffic **720** concerns tracking the execution progress and intermediate calculations of cloud workers. But the flow can become particularly complex when responding to the aforementioned in-flight changes to model-building instructions; Analytic and Data Services assess the current state of computation, determine which intermediate calculations are still valid, and correctly construct new computation jobs. Of course, there are also more traditional linear interactions here as well (e.g., when Analytic Services retrieves rules and configurations for the cloud workers from Data Services).

This conceptual model of information flow provides context for the arrangement of functional modules within the layers. They are not simply stateless blocks that provide an application programming interface (API) to higher level blocks and consume APIs from lower level blocks. Rather, they are dynamic participants in the collaboration between users and computation. FIG. 8 presents the arrangement of these functional modules. From a user's perspective, the Interface Services layer provides several distinct areas of functionality.

(1) User/Project Admin **802**. Each machine-learning project has at least one assigned administrator, who can use the project management components of the interface to manage project-level parameters, responsibilities, and resources. This functional component also supports system-level administration functions.

(2) Monitoring **810**. This module provides diagnostics on the computing infrastructure. It co-operates with a corresponding module **818** in the Analytic Services layer to track computing resource usage, both in real time for each worker instance and totals for each computation job.

(3) Technique Designer **804**. This module supports graphical interfaces for using the previously described methodology, technique, and task Builders. An example of how this graphical interface could be implemented is Javascript running in the client **610** and communicating with the technique designer **804** via AJAX requests, graphically rendering the graph for the user and pushing changes back to the server.

(4) Technique IDE **812**. As described previously, some implementations of the predictive modeling system **100** may provide technique developers built-in access to IDEs for implementing leaf-level tasks. Such IDEs could support general purpose programming languages used for machine-learning such as Python or specialized scientific computing environments such as R. This functionality may execute across the client **610**, Interface Services **620**, and Analytic Services **630** layers. The client component **610** can download and execute a Javascript container for the IDE environment, which first registers a session with the Interface Services component via AJAX. After authenticating and

validating the registration request, the Interface Services component downloads the user's project data to the client **610** and hands off the session to a dedicated IDE server instance running in the Analytic Services layer. This server instance then communicates directly with the client **610** via a Web socket.

(5) Data Tools **806**. This module enables a model builder to specify a dataset, understand it, and prepare it for model-building.

(6) Modeling Dashboard **814**. Each project has its own modeling dashboard. An instance of this module provides the model builder with the controls and gauges to launch the modeling process for the project, measure results as they arrive, and make in-flight adjustments. It calculates which modeling techniques to run against which datasets, and passes these requirements to the Analytics Services layer. Once the execution engine begins building models, this module provides execution status and controls.

(7) Insights **808**. Once the machine-learning process has begun generating substantial results, this module offers the model builder deeper insights. Examples include text mining summaries, predictor importance, and the one-way relationships between each predictor and the target. Most of these insights are easy to understand and don't require a deep knowledge of statistics.

(8) Prediction **816**. Once the execution engine has built at least one model, this module provides the interface for making predictions based on new data.

Activity in the Interface Services layer triggers activity in the Analytic Services layer. As discussed above, the technique IDE and monitoring modules are partitioned so that they execute partially in the Analytic Services layer (see monitoring module **818** and technique IDEs module **820**). The other modules in this layer include:

(1) Job Queue **822**. Each project may have its own job queue instance, which services model computation requests from the corresponding modeling dashboard instance. A job includes a reference to a partition of the project's dataset, a modeling technique, and a priority within the project. This module then constructs and maintains the prioritized list of jobs. When computation resources are available, a broker **824** requests the next job from the job queue. Users with sufficient permissions can add, remove, or reprioritize modeling jobs in the queue at any time. The queue is persisted via the temporary DB module **826**, whose backend storage provides extremely fast response times.

(2) Brokers **824**. These modules instantiate workers, assign them jobs, and monitor their health. One broker may run for each worker cloud. Brokers dynamically provision and terminate worker instances to service the current level of demand from the open job queues, plus a safe buffer. Upon launch, each worker automatically registers with the broker for its cloud environment, providing information about its computational capabilities. Brokers and workers send each other heartbeat messages every few seconds. A worker will automatically restart and re-register if it crashes or loses contact with its broker. A broker will discard a worker from its pool of available resources and log a warning if it misses too many heartbeat messages. As new jobs arrive from job queues and workers complete existing jobs, the brokers continually recalculate the number of workers and the allocation of jobs to those workers.

(3) Worker Clouds **640**. These modules include a pool of workers. Each worker is a running virtual machine instance or other unit of self-contained computing resources within that cloud environment and receives jobs from the corresponding broker. From the worker's perspective, a job

includes references to a project, partition of the project's dataset, and modeling technique. For each task in the assigned modeling technique, a worker may first check to see if any other worker has completed it for that dataset partition of the project by querying the file storage module **830**, which has a special directory subtree for modeling results. If it is the first worker to process the step, it performs the calculation and saves it to file storage **830** so other workers can reuse it. Because modeling techniques are assembled from tasks in a common modeling task library, there may be a substantial level of commonality of task execution across modeling techniques. Caching the results of task execution may allow an implementation to significantly reduce the amount of computing resources consumed.

The Data Services layer **650** provides a variety of different storage mechanisms to support the modules in other layers.

(1) Temporary DB **826**. This module provides an interface to and manages storage mechanisms for data that benefits from extremely fast access and/or is transient. In some implementations, it uses an in-memory DBMS deployed in a master-slave configuration with automatic fail-over. This module provides an interface for storing objects as key-value pairs. Keys are linked to specific users and projects, but are still very small. Values can be strings, lists, or sets.

(2) Persistent DB **828**. This module provides an interface to and manages storage mechanisms for data that is persistent. In some implementations, the primary type of data handled by this module may include JSON objects and use a highly scalable non-SQL database, deployed in a cluster with automatic failover for both high-availability and high-performance. Objects stored via this module typically range up to a few megabytes in size.

(3) File Storage **830**. This module provides an interface to and manages storage mechanisms for files. Types of data stored via this module include uploaded datasets, derived data, model computations, and predictions. This module may layer a file directory and naming convention on top of cloud storage. Additionally, when cloud workers access this module, they may also temporarily cache the stored files in their local storage.

(4) VM Image Storage **832**. This module provides an interface to and manages storage for the VM images used to run IDE and worker instances. It stores images in a self-sufficient VM container format. For IDE instances, it preserves the user's state across sessions, while it loads new worker instances as blank copies from that worker type's template.

Together, these services manage a wide variety of information, including:

(1) UI Sessions **834**: Data to render the current state of an active user session and perform simple request authentication and access control.

(2) UI Objects **836**: Content displayed by the UI.

(3) Cache **838**: Cached application content.

(4) System Configuration **840**: Configuration parameters to launch the computing infrastructure and run the model search services.

(5) System Health **842**: Real time data collected from the modules of the system **600**.

(6) User/Project Admin **844**: Each project's settings and user privileges, as well as individual user settings.

(7) Datasets **846**: Data files uploaded by users for the project.

(8) Modeling Calculations **848**: Intermediate modeling results, final fitted models, and calculated predictions.

(9) VM Images **850**: Images used to launch new IDE servers.

Again, the specific modules **802-850** described above are logical constructs. Each module may include executing code from many different source files and a given source file may provide functionality to many different modules.

5 Further Description of Some Embodiments

Although examples provided herein may have described modules as residing on separate computers or operations as being performed by separate computers, it should be appreciated that the functionality of these components can be implemented on a single computer, or on any larger number of computers in a distributed fashion.

The above-described embodiments may be implemented in any of numerous ways. For example, the embodiments may be implemented using hardware, software or a combination thereof. When implemented in software, the software code can be executed on any suitable processor or collection of processors, whether provided in a single computer or distributed among multiple computers. Further, it should be appreciated that a computer may be embodied in any of a number of forms, such as a rack-mounted computer, a desktop computer, a laptop computer, or a tablet computer. Additionally, a computer may be embedded in a device not generally regarded as a computer but with suitable processing capabilities, including a Personal Digital Assistant (PDA), a smart phone or any other suitable portable or fixed electronic device.

Such computers may be interconnected by one or more networks in any suitable form, including as a local area network or a wide area network, such as an enterprise network or the Internet. Such networks may be based on any suitable technology and may operate according to any suitable protocol and may include wireless networks, wired networks or fiber optic networks.

Also, the various methods or processes outlined herein may be coded as software that is executable on one or more processors that employ any one of a variety of operating systems or platforms. Additionally, such software may be written using any of a number of suitable programming languages and/or programming or scripting tools, and also may be compiled as executable machine language code or intermediate code that is executed on a framework or virtual machine.

In this respect, some embodiments may be embodied as a computer readable medium (or multiple computer readable media) (e.g., a computer memory, one or more floppy discs, compact discs, optical discs, magnetic tapes, flash memories, circuit configurations in Field Programmable Gate Arrays or other semiconductor devices, or other tangible computer storage medium) encoded with one or more programs that, when executed on one or more computers or other processors, perform methods that implement the various embodiments discussed above. The computer readable medium or media may be non-transitory. The computer readable medium or media can be transportable, such that the program or programs stored thereon can be loaded onto one or more different computers or other processors to implement various aspects of predictive modeling as discussed above. The terms "program" or "software" are used herein in a generic sense to refer to any type of computer code or set of computer-executable instructions that can be employed to program a computer or other processor to implement various aspects described in the present disclosure. Additionally, it should be appreciated that according to one aspect of this disclosure, one or more computer programs that when executed perform predictive modeling methods need not reside on a single computer or processor, but may be distributed in a modular fashion amongst a

number of different computers or processors to implement various aspects of predictive modeling.

Computer-executable instructions may be in many forms, such as program modules, executed by one or more computers or other devices. Generally, program modules include routines, programs, objects, components, data structures, etc. that perform particular tasks or implement particular abstract data types. Typically the functionality of the program modules may be combined or distributed as desired in various embodiments.

Also, data structures may be stored in computer-readable media in any suitable form. For simplicity of illustration, data structures may be shown to have fields that are related through location in the data structure. Such relationships may likewise be achieved by assigning storage for the fields with locations in a computer-readable medium that conveys relationship between the fields. However, any suitable mechanism may be used to establish a relationship between information in fields of a data structure, including through the use of pointers, tags or other mechanisms that establish a relationship between data elements.

Also, predictive modeling techniques may be embodied as a method, of which an example has been provided. The acts performed as part of the method may be ordered in any suitable way. Accordingly, embodiments may be constructed in which acts are performed in an order different than illustrated, which may include performing some acts simultaneously, even though shown as sequential acts in illustrative embodiments.

In some embodiments the method(s) may be implemented as computer instructions stored in portions of a computer's random access memory to provide control logic that affects the processes described above. In such an embodiment, the program may be written in any one of a number of high-level languages, such as FORTRAN, PASCAL, C, C++, C#, Java, javascript, Tcl, or BASIC. Further, the program can be written in a script, macro, or functionality embedded in commercially available software, such as EXCEL or VISUAL BASIC. Additionally, the software may be implemented in an assembly language directed to a microprocessor resident on a computer. For example, the software can be implemented in Intel 80x86 assembly language if it is configured to run on an IBM PC or PC clone. The software may be embedded on an article of manufacture including, but not limited to, "computer-readable program means" such as a floppy disk, a hard disk, an optical disk, a magnetic tape, a PROM, an EPROM, or CD-ROM.

Various aspects of the present disclosure may be used alone, in combination, or in a variety of arrangements not specifically described in the foregoing, and the invention is therefore not limited in its application to the details and arrangement of components set forth in the foregoing description or illustrated in the drawings. For example, aspects described in one embodiment may be combined in any manner with aspects described in other embodiments.

TERMINOLOGY

The phraseology and terminology used herein is for the purpose of description and should not be regarded as limiting.

The indefinite articles "a" and "an," as used in the specification and in the claims, unless clearly indicated to the contrary, should be understood to mean "at least one." The phrase "and/or," as used in the specification and in the claims, should be understood to mean "either or both" of the elements so conjoined, i.e., elements that are conjunctively

present in some cases and disjunctively present in other cases. Multiple elements listed with "and/or" should be construed in the same fashion, i.e., "one or more" of the elements so conjoined. Other elements may optionally be present other than the elements specifically identified by the "and/or" clause, whether related or unrelated to those elements specifically identified. Thus, as a non-limiting example, a reference to "A and/or B", when used in conjunction with open-ended language such as "comprising" can refer, in one embodiment, to A only (optionally including elements other than B); in another embodiment, to B only (optionally including elements other than A); in yet another embodiment, to both A and B (optionally including other elements); etc.

As used in the specification and in the claims, "or" should be understood to have the same meaning as "and/or" as defined above. For example, when separating items in a list, "or" or "and/or" shall be interpreted as being inclusive, i.e., the inclusion of at least one, but also including more than one, of a number or list of elements, and, optionally, additional unlisted items. Only terms clearly indicated to the contrary, such as "only one of" or "exactly one of," or, when used in the claims, "consisting of," will refer to the inclusion of exactly one element of a number or list of elements. In general, the term "or" as used shall only be interpreted as indicating exclusive alternatives (i.e. "one or the other but not both") when preceded by terms of exclusivity, such as "either," "one of," "only one of," or "exactly one of." "Consisting essentially of," when used in the claims, shall have its ordinary meaning as used in the field of patent law.

As used in the specification and in the claims, the phrase "at least one," in reference to a list of one or more elements, should be understood to mean at least one element selected from any one or more of the elements in the list of elements, but not necessarily including at least one of each and every element specifically listed within the list of elements and not excluding any combinations of elements in the list of elements. This definition also allows that elements may optionally be present other than the elements specifically identified within the list of elements to which the phrase "at least one" refers, whether related or unrelated to those elements specifically identified. Thus, as a non-limiting example, "at least one of A and B" (or, equivalently, "at least one of A or B," or, equivalently "at least one of A and/or B") can refer, in one embodiment, to at least one, optionally including more than one, A, with no B present (and optionally including elements other than B); in another embodiment, to at least one, optionally including more than one, B, with no A present (and optionally including elements other than A); in yet another embodiment, to at least one, optionally including more than one, A, and at least one, optionally including more than one, B (and optionally including other elements); etc.

The use of "including," "comprising," "having," "containing," "involving," and variations thereof, is meant to encompass the items listed thereafter and additional items.

Use of ordinal terms such as "first," "second," "third," etc., in the claims to modify a claim element does not by itself connote any priority, precedence, or order of one claim element over another or the temporal order in which acts of a method are performed. Ordinal terms are used merely as labels to distinguish one claim element having a certain name from another element having a same name (but for use of the ordinal term), to distinguish the claim elements.

EQUIVALENTS

Having thus described several aspects of at least one embodiment of this invention, it is to be appreciated that

various alterations, modifications, and improvements will readily occur to those skilled in the art. Such alterations, modifications, and improvements are intended to be part of this disclosure, and are intended to be within the spirit and scope of the invention. Accordingly, the foregoing description and drawings are by way of example only.

What is claimed is:

1. A method for selecting a predictive model for a prediction problem, the method comprising:

determining suitabilities of a plurality of predictive modeling procedures for the prediction problem based, at least in part, on characteristics of the prediction problem and/or on attributes of the respective modeling procedures, wherein, for each of the predictive modeling procedures, the determined suitability of the predictive modeling procedure for the prediction problem comprises a value representing an estimated performance of a predictive model generated using the predictive modeling procedure and applied to the prediction problem;

selecting at least a subset of the predictive modeling procedures based, at least in part, on the determined suitabilities of the selected modeling procedures for the prediction problem;

transmitting instructions to a plurality of processing nodes, the instructions comprising a resource allocation schedule allocating resources of the processing nodes for execution of the selected modeling procedures based, at least in part, on the determined suitabilities of the selected modeling procedures for the prediction problem, wherein the resource allocation schedule allocates different portions of the resources of the processing nodes to different subsets of the selected modeling procedures in accordance with the determined suitabilities of the selected modeling procedures;

receiving results of the execution of the selected modeling procedures by the plurality of processing nodes in accordance with the resource allocation schedule, wherein the results include predictive models generated by the selected modeling procedures, and/or scores of the models for data associated with the prediction problem; and

selecting, from the predictive models, a predictive model for the prediction problem based, at least in part, on the score of the selected predictive model.

2. The method of claim **1**, wherein determining the suitabilities of the plurality of predictive modeling procedures for the prediction problem comprises:

eliminating at least one predictive modeling procedure from consideration based on one or more relationships between the characteristics of the prediction problem and the attributes of the eliminated procedure, and/or for at least one predictive modeling procedure, determining the value representing the estimated performance of a predictive model generated using the predictive modeling procedure based on one or more relationships between the characteristics of the prediction problem and the attributes of the predictive modeling procedure.

3. The method of claim **1**, wherein selecting at least a subset of the predictive modeling procedures comprises:

selecting one or more predictive modeling procedures for which the value exceeds a threshold suitability value, selecting one or more predictive modeling procedures for which the value is within a specified range of a highest value assigned to any of the predictive modeling procedures for the prediction problem, or

selecting a specified fraction of the predictive modeling procedures for which the value is highest.

4. The method of claim **3**, further comprising determining the threshold suitability value based, at least in part, on an amount of processing resources available for execution of the selected modeling procedures.

5. The method of claim **1**, wherein the allocated resources of the processing nodes comprise execution cycles of the processing nodes, execution time on the processing nodes, and/or computer-readable storage of the processing nodes.

6. The method of claim **1**, further comprising receiving budget data indicating a temporal and/or resource budget for executing the selected modeling procedures, wherein the resource allocation schedule allocates resources of the processing nodes in accordance with the temporal and/or resource budget.

7. The method of claim **1**, wherein the results of execution of the selected predictive modeling procedures include results of: fitting the predictive models to a first portion of the data associated with the prediction problem, and testing the fitted models on a second portion of the data associated with the prediction problem.

8. The method of claim **7**, wherein fitting the predictive models to the first portion of the data comprises tuning one or more parameters of the selected modeling procedures and/or one or more parameters of the predictive models.

9. The method of claim **1**, wherein selecting a predictive model for the prediction problem based, at least in part, on the score of the selected model comprises: selecting a predictive model having a score that exceeds a threshold score, or selecting a predictive model having a score within a specified range of a highest score of any of the predictive models.

10. The method of claim **1**, further comprising: generating a blended predictive model by combining two or more of the predictive models; and evaluating the blended predictive model.

11. The method of claim **1**, further comprising: iteratively receiving the scores of the predictive models and re-determining the suitabilities of the selected predictive modeling procedures for the prediction problem based, at least in part, on the scores until a temporal and/or resource budget has been used or a score of at least one of the predictive models exceeds a threshold score.

12. A predictive modeling apparatus comprising:
a memory configured to store processor-executable instructions; and

a processor configured to execute the processor-executable instructions, wherein executing the processor-executable instructions causes the apparatus to perform a method comprising:

determining suitabilities of a plurality of predictive modeling procedures for a prediction problem based, at least in part, on characteristics of the prediction problem and/or on attributes of the respective modeling procedures, wherein, for each of the predictive modeling procedures, the determined suitability of the predictive modeling procedure for the prediction problem comprises a value representing an estimated performance of a predictive model generated using the predictive modeling procedure and applied to the prediction problem,

selecting at least a subset of the predictive modeling procedures based, at least in part, on the determined suitabilities of the selected modeling procedures for the prediction problem,

57

transmitting instructions to a plurality of processing nodes, the instructions comprising a resource allocation schedule allocating resources of the processing nodes for execution of the selected modeling procedures based, at least in part, on the determined suitability of the selected modeling procedures for the prediction problem, wherein the resource allocation schedule allocates different portions of the resources of the processing nodes to different subsets of the selected modeling procedures in accordance with the determined suitability of the selected modeling procedures, receiving results of the execution of the selected modeling procedures by the plurality of processing nodes in accordance with the resource allocation schedule, wherein the results include predictive models generated by the selected modeling procedures, and/or scores of the models for data associated with the prediction problem, and selecting, from the predictive models, a predictive model for the prediction problem based, at least in part, on the score of the selected predictive model.

13. The apparatus of claim **12**, wherein determining the suitability of the plurality of predictive modeling procedures for the prediction problem comprises:

eliminating at least one predictive modeling procedure from consideration based on one or more relationships between the characteristics of the prediction problem and the attributes of the eliminated procedure, and/or for at least one predictive modeling procedure, determining the value representing the estimated performance of a predictive model generated using the predictive modeling procedure based on one or more relationships between the characteristics of the prediction problem and the attributes of the predictive modeling procedure.

14. The apparatus of claim **12**, wherein selecting at least a subset of the predictive modeling procedures comprises: selecting one or more predictive modeling procedures for which the value exceeds a threshold suitability value, selecting one or more predictive modeling procedures for which the value is within a specified range of a highest value assigned to any of the predictive modeling procedures for the prediction problem, or selecting a specified fraction of the predictive modeling procedures for which the value is highest.

15. The apparatus of claim **14**, wherein the method further comprises determining the threshold suitability value based, at least in part, on an amount of processing resources available for execution of the selected modeling procedures.

16. The apparatus of claim **12**, wherein the allocated resources of the processing nodes comprise execution cycles of the processing nodes, execution time on the processing nodes, and/or computer-readable storage of the processing nodes.

17. The apparatus of claim **12**, wherein the method further comprises receiving budget data indicating a temporal and/or resource budget for executing the selected modeling procedures, and wherein the resource allocation schedule allocates resources of the processing nodes in accordance with the temporal and/or resource budget.

18. The apparatus of claim **12**, wherein the results of execution of the selected predictive modeling procedures include results of: fitting the predictive models to a first portion of the data associated with the prediction problem, and testing the fitted models on a second portion of the data associated with the prediction problem.

19. The apparatus of claim **18**, wherein fitting the predictive models to the first portion of the data comprises tuning

58

one or more parameters of the selected modeling procedures and/or one or more parameters of the predictive models.

20. The apparatus of claim **12**, wherein selecting a predictive model for the prediction problem based, at least in part, on the score of the selected model comprises: selecting a predictive model having a score that exceeds a threshold score, or selecting a predictive model having a score within a specified range of a highest score of any of the predictive models.

21. The apparatus of claim **12**, wherein the method further comprises: generating a blended predictive model by combining two or more of the predictive models; and evaluating the blended predictive model.

22. The apparatus of claim **12**, wherein the method further comprises: iteratively receiving the scores of the predictive models and re-determining the suitability of the selected predictive modeling procedures for the prediction problem based, at least in part, on the scores until a temporal and/or resource budget has been used or a score of at least one of the predictive models exceeds a threshold score.

23. A method for selecting a predictive model for a prediction problem, the method comprising:

determining suitability of a plurality of predictive modeling procedures for the prediction problem based, at least in part, on characteristics of the prediction problem and/or on attributes of the respective modeling procedures;

selecting at least a subset of the predictive modeling procedures based, at least in part, on the determined suitability of the selected modeling procedures for the prediction problem, wherein the selected modeling procedures include a first modeling procedure;

transmitting instructions to a plurality of processing nodes, the instructions comprising a resource allocation schedule allocating resources of the processing nodes for execution of the selected modeling procedures, the resource allocation schedule being based, at least in part, on the determined suitability of the selected modeling procedures for the prediction problem;

executing, by at least one of the processing nodes, the first modeling procedure, wherein executing the first modeling procedure includes:

generating training data and testing data from input data;

fitting a first predictive model to the training data; and testing the fitted model on the testing data;

receiving results of the execution of the selected modeling procedures by the plurality of processing nodes in accordance with the resource allocation schedule, wherein the results include predictive models generated by the selected modeling procedures, and/or scores of the models for data associated with the prediction problem, wherein the predictive models include the first predictive model; and

selecting, from the predictive models, a predictive model for the prediction problem based, at least in part, on the score of the selected predictive model.

24. The method of claim **23**, wherein the input data comprise at least one data set, wherein generating the training data comprises obtaining a first subset of the data set, and wherein generating the testing data comprises obtaining a second subset of the data set.

25. The method of claim **24**, wherein executing the first predictive modeling procedure further includes performing cross-validation of the first predictive model.

26. The method of claim **25**, wherein the training data are first training data, wherein the testing data are first testing

data, wherein the fitted model is a first fitted model, and wherein performing the cross-validation of the first predictive model comprises:

- (a) generating, from the data set, second training data and second testing data, wherein generating the second training data comprises obtaining a third subset of the data set, and wherein generating the second testing data comprises obtaining a fourth subset of the data set;
- (b) fitting the first predictive model to the second training data to obtain a second fitted model; and
- (c) testing the second fitted model on the second testing data.

27. The method of claim **26**, wherein executing the first predictive modeling procedure further comprises partitioning the data set into a plurality of partitions including at least a first partition and a second partition.

28. The method of claim **27**, wherein:

- the first training data comprise the first partition of the data set;
- the first testing data comprise all of the partitions of the data set except the first partition;
- the second training data comprise the second partition of the data set; and
- the second testing data comprise all of the partitions of the data set except the second partition.

29. The method of claim **27**, wherein:

- the first training data comprise a subset of the first partition of the data set;
- the first testing data comprise respective subsets of all of the partitions of the data set except the first partition;
- the second training data comprise a subset of the second partition of the data set; and
- the second testing data comprise respective subsets of all of the partitions of the data set except the second partition.

30. The method of claim **26**, wherein:

- the input data comprise a first partition and a second partition,
- the data set comprises the first partition of the input data, and
- executing the first predictive modeling procedure further comprises testing the first and second fitted models on holdout data comprising the second partition of the input data,

wherein no predictive model is fitted to the holdout data.

31. The method of claim **23**, wherein executing the first predictive modeling procedure further includes performing nested cross-validation of the first predictive model.

32. The method of claim **31**, wherein:

- the input data comprise at least one data set;
- performing the nested cross-validation of the first predictive model comprises:
 - partitioning the data set into a first plurality of partitions of the data set including at least a first partition of the data set and a second partition of the data set, and
 - partitioning the first partition of the data set into a plurality of partitions of the first partition of the data set including at least a first partition of the first partition of the data set and a second partition of the first partition of the data set;
- the training data comprise the first partition of the first partition of the data set; and
- the testing data comprise all of the partitions of the first partition of the data set except the first partition of the first partition of the data set.

33. The method of claim **32**, wherein the training data are first training data, the testing data are first testing data, the fitted model is a first fitted model, and performing the nested cross-validation of the first predictive model further comprises:

- (a) generating, from the first partition of the data set, second training data and second testing data, wherein the second training data comprise the second partition of the first partition of the data set, and wherein the second testing data comprise a plurality of the partitions of the first partition of the data set other than the second partition of the first partition of the data set;
- (b) fitting the first predictive model to the second training data to obtain a second fitted model; and
- (c) testing the second fitted model on the second testing data.

34. The method of claim **33**, wherein performing the nested cross-validation further includes:

- testing the first fitted model and the second fitted model on the second partition of the data set; and
- comparing the first fitted model to the second fitted model based on results of testing the first and second fitted models on the second partition of the data set.

35. The method of claim **23**, further comprising deploying the fitted model.

36. The method of claim **35**, wherein deploying the fitted model comprises:

- generating a plurality of predictions by applying the fitted model to other data representing instances of the prediction problem, wherein the input data do not include the other data, and/or
- caching a state of the fitted model in a memory.

37. The method of claim **35**, wherein the fitted model has a first representation, and wherein deploying the fitted model comprises:

- generating a second representation of the fitted model, wherein the second representation comprises a set of one or more conditional rules,
- wherein the second representation of the fitted model is a machine executable representation, and wherein the set of one or more conditional rules comprises a set of one or more machine executable if-then statements.

38. The method of claim **35**, wherein the input data are first input data, and wherein deploying the fitted model further comprises refreshing the fitted model based, at least in part, on second input data.

39. The method of claim **38**, wherein the fitted model is a first fitted model, and wherein refreshing the fitted model based, at least in part, on the second input data comprises:

- executing the first predictive modeling procedure on the second input data to generate a second fitted model; and
- blending the first fitted model and the second fitted model to generate a refreshed predictive model.

40. The method of claim **38**, wherein refreshing the fitted model based, at least in part, on the second input data comprises:

- executing the first predictive modeling procedure on third input data comprising at least a portion of the first input data and at least a portion of the second input data to generate a refreshed predictive model.

41. A predictive modeling apparatus comprising:

- a memory configured to store processor-executable instructions; and
- a processor configured to execute the processor-executable instructions, wherein executing the processor-executable instructions causes the apparatus to perform operations comprising:

61

determining suitabilities of a plurality of predictive modeling procedures for a prediction problem based, at least in part, on characteristics of the prediction problem and/or on attributes of the respective modeling procedures;

selecting at least a subset of the predictive modeling procedures based, at least in part, on the determined suitabilities of the selected modeling procedures for the prediction problem, wherein the selected modeling procedures include a first modeling procedure;

transmitting instructions to a plurality of processing nodes, the instructions comprising a resource allocation schedule allocating resources of the processing nodes for execution of the selected modeling procedures, the resource allocation schedule being based, at least in part, on the determined suitabilities of the selected modeling procedures for the prediction problem;

executing, by at least one of the processing nodes, the first modeling procedure, wherein executing the first modeling procedure includes:

generating training data and testing data from input data;

fitting a first predictive model to the training data; and testing the fitted model on the testing data;

receiving results of the execution of the selected modeling procedures by the plurality of processing nodes in accordance with the resource allocation schedule, wherein the results include predictive models generated by the selected modeling procedures, and/or scores of the models for data associated with the prediction problem, wherein the predictive models include the first predictive model; and

selecting, from the predictive models, a predictive model for the prediction problem based, at least in part, on the score of the selected predictive model.

42. The apparatus of claim 41, wherein the input data comprise at least one data set, wherein generating the training data comprises obtaining a first subset of the data set, and wherein generating the testing data comprises obtaining a second subset of the data set.

43. The apparatus of claim 42, wherein executing the first predictive modeling procedure further includes performing cross-validation of the first predictive model.

44. The apparatus of claim 43, wherein the training data are first training data, wherein the testing data are first testing data, wherein the fitted model is a first fitted model, and wherein performing the cross-validation of the first predictive model comprises:

- (a) generating, from the data set, second training data and second testing data, wherein generating the second training data comprises obtaining a third subset of the data set, and wherein generating the second testing data comprises obtaining a fourth subset of the data set;
- (b) fitting the first predictive model to the second training data to obtain a second fitted model; and
- (c) testing the second fitted model on the second testing data.

45. The apparatus of claim 44, wherein executing the first predictive modeling procedure further comprises partitioning the data set into a plurality of partitions including at least a first partition and a second partition.

46. The apparatus of claim 45, wherein:

the first training data comprise the first partition of the data set;

the first testing data comprise all of the partitions of the data set except the first partition;

62

the second training data comprise the second partition of the data set; and

the second testing data comprise all of the partitions of the data set except the second partition.

47. The apparatus of claim 45, wherein:

the first training data comprise a subset of the first partition of the data set;

the first testing data comprise respective subsets of all of the partitions of the data set except the first partition;

the second training data comprise a subset of the second partition of the data set; and

the second testing data comprise respective subsets of all of the partitions of the data set except the second partition.

48. The apparatus of claim 44, wherein:

the input data comprise a first partition and a second partition,

the data set comprises the first partition of the input data, executing the first predictive modeling procedure further comprises testing the first and second fitted models on holdout data comprising the second partition of the input data, and

no predictive model is fitted to the holdout data.

49. The apparatus of claim 41, wherein executing the first predictive modeling procedure further includes performing nested cross-validation of the first predictive model.

50. The apparatus of claim 49, wherein:

the input data comprise at least one data set;

performing the nested cross-validation of the first predictive model comprises:

partitioning the data set into a first plurality of partitions of the data set including at least a first partition of the data set and a second partition of the data set, and

partitioning the first partition of the data set into a plurality of partitions of the first partition of the data set including at least a first partition of the first partition of the data set and a second partition of the first partition of the data set;

the training data comprise the first partition of the first partition of the data set; and

the testing data comprise all of the partitions of the first partition of the data set except the first partition of the first partition of the data set.

51. The apparatus of claim 50, wherein the training data are first training data, the testing data are first testing data, the fitted model is a first fitted model, and performing the nested cross-validation of the first predictive model further comprises:

- (a) generating, from the first partition of the data set, second training data and second testing data, wherein the second training data comprise the second partition of the first partition of the data set, and wherein the second testing data comprise a plurality of the partitions of the first partition of the data set other than the second partition of the first partition of the data set;
- (b) fitting the first predictive model to the second training data to obtain a second fitted model; and
- (c) testing the second fitted model on the second testing data.

52. The apparatus of claim 51, wherein performing the nested cross-validation further includes:

testing the first fitted model and the second fitted model on the second partition of the data set; and

comparing the first fitted model to the second fitted model based on results of testing the first and second fitted models on the second partition of the data set.

63

53. The apparatus of claim 41, wherein the operations further comprise deploying the fitted model.

54. The apparatus of claim 53, wherein deploying the fitted model comprises:

generating a plurality of predictions by applying the fitted model to other data representing instances of the prediction problem, wherein the input data do not include the other data, and/or
caching a state of the fitted model in a memory.

55. The apparatus of claim 53, wherein the fitted model has a first representation, and wherein deploying the fitted model comprises:

generating a second representation of the fitted model, wherein the second representation comprises a set of one or more conditional rules,

wherein the second representation of the fitted model is a machine executable representation, and wherein the set of one or more conditional rules comprises a set of one or more machine executable if-then statements.

64

56. The apparatus of claim 53, wherein the input data are first input data, and wherein deploying the fitted model further comprises refreshing the fitted model based, at least in part, on second input data.

57. The apparatus of claim 56, wherein the fitted model is a first fitted model, and wherein refreshing the fitted model based, at least in part, on the second input data comprises: executing the first predictive modeling procedure on the second input data to generate a second fitted model; and blending the first fitted model and the second fitted model to generate a refreshed predictive model.

58. The apparatus of claim 56, wherein refreshing the fitted model based, at least in part, on the second input data comprises:

executing the first predictive modeling procedure on third input data comprising at least a portion of the first input data and at least a portion of the second input data to generate a refreshed predictive model.

* * * * *