

US009599466B2

(12) **United States Patent**
Pershing

(10) **Patent No.:** **US 9,599,466 B2**
(45) **Date of Patent:** ***Mar. 21, 2017**

(54) **SYSTEMS AND METHODS FOR ESTIMATION OF BUILDING WALL AREA**

(71) Applicant: **Eagle View Technologies, Inc.**,
Redmond, WA (US)

(72) Inventor: **Chris Pershing**, Redmond, WA (US)

(73) Assignee: **Eagle View Technologies, Inc.**,
Redmond, WA (US)

(*) Notice: Subject to any disclaimer, the term of this patent is extended or adjusted under 35 U.S.C. 154(b) by 0 days.

This patent is subject to a terminal disclaimer.

(21) Appl. No.: **13/757,694**

(22) Filed: **Feb. 1, 2013**

(65) **Prior Publication Data**
US 2014/0046627 A1 Feb. 13, 2014

Related U.S. Application Data

(63) Continuation-in-part of application No. PCT/US2013/023503, filed on Jan. 28, 2013, and a (Continued)

(51) **Int. Cl.**
G01B 21/28 (2006.01)
G06Q 10/06 (2012.01)
G06Q 50/16 (2012.01)

(52) **U.S. Cl.**
CPC **G01B 21/28** (2013.01); **G06Q 10/06** (2013.01); **G06Q 50/16** (2013.01)

(58) **Field of Classification Search**
USPC 702/156
See application file for complete search history.

(56) **References Cited**

U.S. PATENT DOCUMENTS

2,791,151 A 5/1957 Pennington
3,617,016 A 11/1971 Bolsey

(Continued)

FOREIGN PATENT DOCUMENTS

AU 2008230031 B8 11/2009
CA 2191954 A1 12/1995

(Continued)

OTHER PUBLICATIONS

US 8,315,941, 11/2012, Halper et al. (withdrawn)
(Continued)

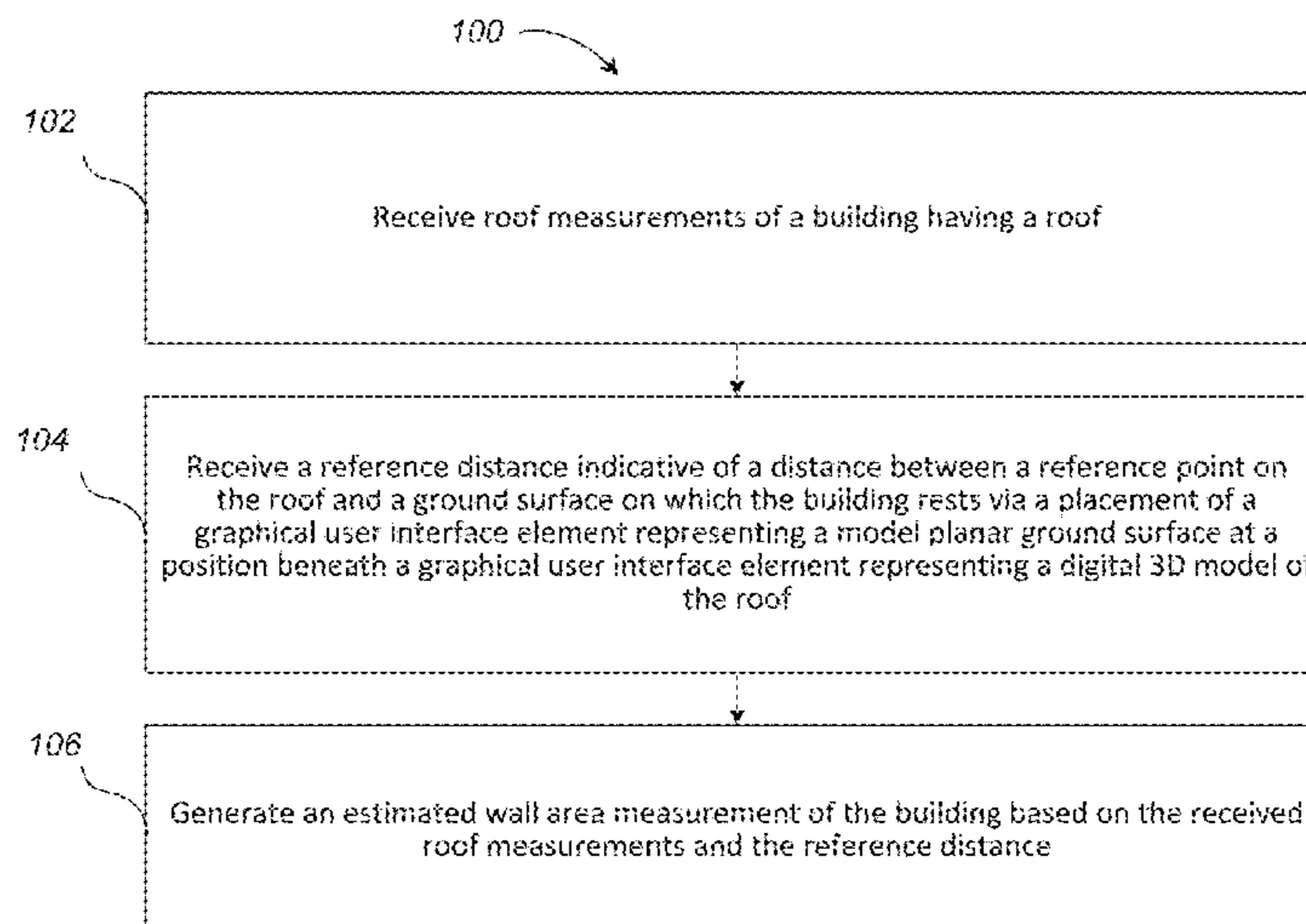
Primary Examiner — Tung Lau

(74) *Attorney, Agent, or Firm* — Dunlap Codding, P.C.

(57) **ABSTRACT**

A wall area estimation system generates an estimated wall area measurement of a building based on the received roof measurements (e.g., those generated by, received from or found in a three-dimensional model of the roof) and a reference distance. The reference distance is a measurement indicative of a distance between the roof and a model ground surface placed on an image of the building where the walls of the building meet the ground. This reference distance may be used to determine how far down to extend the walls of the building (e.g., to a ground level) when building a three-dimensional digital model of the building to aid in generating wall area measurements. The resulting wall measurements, roof measurements, measurements of areas missing from the wall used to generate a wall estimate report, or a combined roof and wall estimate report including various different identifiers indicating the different features and measurements based on the three-dimensional model.

19 Claims, 43 Drawing Sheets



Related U.S. Application Data

continuation-in-part of application No. PCT/US2013/023502, filed on Jan. 28, 2013, and a continuation-in-part of application No. 13/385,607, filed on Feb. 3, 2012, and a continuation-in-part of application No. 13/385,606, filed on Feb. 3, 2012.

(56)

References Cited

U.S. PATENT DOCUMENTS

4,096,670 A 6/1978 Fuller
 4,344,142 A 8/1982 Diehr, II et al.
 5,247,356 A 9/1993 Ciampa
 5,379,105 A 1/1995 Iki et al.
 5,596,494 A 1/1997 Kuo
 5,633,946 A 5/1997 Lachinski et al.
 5,633,995 A 5/1997 McClain
 5,983,010 A * 11/1999 Murdock et al. 703/6
 6,323,885 B1 11/2001 Wiese
 6,333,749 B1 12/2001 Reinhardt et al.
 6,385,541 B1 5/2002 Blumberg et al.
 6,396,491 B2 5/2002 Watanabe et al.
 6,446,053 B1 9/2002 Elliott
 6,496,184 B1 12/2002 Freeman et al.
 6,636,803 B1 10/2003 Hartz, Jr. et al.
 6,836,270 B2 12/2004 Du
 6,980,690 B1 12/2005 Taylor et al.
 7,003,400 B2 2/2006 Bryant
 7,006,977 B1 2/2006 Attra et al.
 7,133,551 B2 11/2006 Chen et al.
 7,233,691 B2 6/2007 Setterholm
 7,305,983 B1 12/2007 Meder et al.
 7,324,666 B2 1/2008 Zoken et al.
 7,327,880 B2 2/2008 Tek
 7,333,963 B2 2/2008 Widrow et al.
 7,343,268 B2 3/2008 Kishikawa
 7,373,303 B2 5/2008 Moore et al.
 7,424,133 B2 9/2008 Schultz et al.
 7,460,214 B2 12/2008 Schiavi
 7,487,114 B2 2/2009 Florance et al.
 7,500,391 B2 3/2009 Woro
 7,509,241 B2 3/2009 Guo et al.
 7,515,153 B2 4/2009 Jin et al.
 7,519,206 B2 4/2009 Mulet-Parada et al.
 7,570,785 B2 8/2009 Breed
 7,583,275 B2 9/2009 Neumann et al.
 7,629,985 B2 12/2009 McArdle et al.
 7,639,842 B2 12/2009 Kelle et al.
 7,728,833 B2 6/2010 Verma et al.
 7,752,018 B2 7/2010 Rahmes et al.
 7,787,659 B2 8/2010 Schultz et al.
 7,844,499 B2 11/2010 Yahiro et al.
 7,869,944 B2 1/2011 Deaton et al.
 7,873,238 B2 1/2011 Schultz et al.
 7,991,226 B2 8/2011 Schultz et al.
 7,995,799 B2 8/2011 Schultz et al.
 7,995,862 B2 8/2011 Tao et al.
 8,051,089 B2 11/2011 Gargi et al.
 8,068,643 B2 11/2011 Schultz et al.
 8,078,436 B2 12/2011 Pershing et al.
 8,081,798 B2 12/2011 Paglieroni et al.
 8,081,841 B2 12/2011 Schultz et al.
 8,131,514 B2 3/2012 Royan et al.
 8,145,578 B2 3/2012 Pershing et al.
 8,170,840 B2 5/2012 Pershing
 8,204,341 B2 6/2012 Schultz et al.
 8,209,152 B2 6/2012 Pershing
 8,229,769 B1 7/2012 Hopkins, III
 8,233,666 B2 7/2012 Schultz et al.
 8,346,578 B1 1/2013 Hopkins, III et al.
 8,352,332 B2 1/2013 Pesicek
 8,385,672 B2 2/2013 Giuffrida et al.
 8,401,222 B2 3/2013 Thornberry et al.
 8,417,061 B2 4/2013 Kennedy et al.
 8,526,733 B2 9/2013 Tilton
 8,538,918 B1 9/2013 Percy et al.

8,774,525 B2 7/2014 Pershing
 2002/0101594 A1 8/2002 Slatter
 2002/0143669 A1 10/2002 Scheer
 2002/0154174 A1 10/2002 Redlich et al.
 2003/0028393 A1 2/2003 Coulston et al.
 2003/0103651 A1 6/2003 Novak
 2003/0171957 A1 9/2003 Watrous
 2003/0233310 A1 12/2003 Stavrovski
 2005/0267657 A1 12/2005 Devdhar
 2005/0288959 A1 12/2005 Eraker et al.
 2006/0137736 A1 6/2006 Nishitani et al.
 2006/0169775 A1 8/2006 Gray et al.
 2006/0200311 A1 9/2006 Arutunian et al.
 2006/0232605 A1 10/2006 Imamura
 2006/0262112 A1 11/2006 Shimada
 2006/0265287 A1 11/2006 Kubo
 2007/0179757 A1 8/2007 Simpson
 2008/0089610 A1 4/2008 Tao et al.
 2008/0162380 A1 7/2008 Suga et al.
 2008/0204570 A1 8/2008 Schultz et al.
 2008/0208637 A1 8/2008 McKay et al.
 2008/0221843 A1 9/2008 Shenkar et al.
 2008/0231700 A1 9/2008 Schultz et al.
 2008/0262789 A1 10/2008 Pershing et al.
 2009/0085915 A1 4/2009 Kelley et al.
 2009/0132436 A1 * 5/2009 Pershing et al. 705/400
 2009/0141020 A1 6/2009 Freund et al.
 2009/0160856 A1 6/2009 Hoguet
 2009/0265193 A1 10/2009 Collins et al.
 2009/0304227 A1 12/2009 Kennedy et al.
 2010/0034483 A1 2/2010 Giuffrida et al.
 2010/0070309 A1 3/2010 Deede et al.
 2010/0110074 A1 * 5/2010 Pershing 345/423
 2010/0114537 A1 * 5/2010 Pershing 703/1
 2010/0179787 A2 * 7/2010 Pershing et al. 702/156
 2010/0241406 A1 9/2010 Rahmes et al.
 2011/0086201 A1 4/2011 Shiao et al.
 2011/0096083 A1 4/2011 Schultz
 2011/0187713 A1 * 8/2011 Pershing et al. 345/420
 2011/0205245 A1 8/2011 Kennedy et al.
 2011/0216962 A1 9/2011 Kim et al.
 2011/0288816 A1 11/2011 Thierman
 2012/0007982 A1 1/2012 Giuffrida et al.
 2012/0035887 A1 2/2012 Augenbraun et al.
 2012/0123959 A1 5/2012 Davis et al.
 2012/0170797 A1 * 7/2012 Pershing et al. 382/100
 2012/0191424 A1 * 7/2012 Pershing 703/1
 2012/0209782 A1 * 8/2012 Pershing et al. 705/306
 2012/0223965 A1 9/2012 Pershing
 2012/0224770 A1 9/2012 Strassenburg-Kleciak
 2013/0202157 A1 * 8/2013 Pershing 382/106
 2013/0204575 A1 * 8/2013 Pershing 702/156
 2013/0211790 A1 8/2013 Loveland et al.
 2013/0216089 A1 8/2013 Chen et al.
 2013/0226515 A1 8/2013 Pershing et al.
 2013/0262029 A1 10/2013 Pershing
 2014/0279593 A1 9/2014 Pershing

FOREIGN PATENT DOCUMENTS

CN 102194120 A 9/2011
 DE 198 57 667 A1 8/2000
 EP 1 010 966 B1 10/2002
 EP 1 619 610 A1 1/2006
 EP 2 251 833 A2 11/2010
 WO 00/29806 A2 5/2000
 WO 2005/124276 A2 12/2005
 WO 2006/040775 A2 4/2006
 WO 2006/090132 A2 8/2006
 WO 2011/094760 A2 8/2011

OTHER PUBLICATIONS

Area, Volume, and Torque in Three Dimensions, Copyright c 1997 by Frank Wattenberg, Department of Mathematics, Montana State University, Bozeman, MT 59717, 14 pages.*
 "3D Reconstruction," retrieved Oct. 25, 2013, from <http://www8cs.umu.se/kurser/TDBD19/V705/reconstruct-4.pdf>, 5 pages.

(56)

References Cited

OTHER PUBLICATIONS

- "8. Epipolar Geometry and the Fundamental Matrix," retrieved Oct. 25, 2013, from <http://www.robtos.ox.ac.uk/~vgg/hzbook/hzbook1/HZepipolar.pdf>, 25 pages.
- "AeroDach® Online Roof Evaluation Standard Delivery Format and 3D Data File," Document Version 01.00.2002 with alleged publication in 2002, 21 pages.
- "AeroDach® Online Dachauswertung: Standardlieferformat und 3D-Datensatz," Aerowest GMBH, Version 01.00.2002, 6 pages.
- "Aerodach® Online Roof Analysis: Standard Delivery Format and 3D Dataset," AerowestGmbH, Version as of 00/01/2002, 6 pages.
- "AppliCad Software and EagleView® Technologies Partner for Metal Roofing Contractors," EagleView Technologies and AppliCad Software, retrieved from blog.eagleview.com/?=614 on Feb. 1, 2012, 2 pages.
- "Definitions of Surveying and Associated Terms," American Congress on Surveying and Mapping, reprinted 1989, p. 3, 2 pages.
- "Glossary of the Mapping Sciences," American Society of Civil Engineering, ASCE Publications, 1994, pp. 9-10, 3 pages.
- "Microsoft's MSN Virtual Earth: The Map is the Search Platform," Directions Magazine URL=http://www.directionsmag.com/article.php?article_id=873&trv=1, retrieved Feb. 6, 2009, 10 pages.
- "Photo Tours Google," Web Search, retrieved Oct. 25, 2013, from <http://www.google.com/search?q=photo+tours=google>, 2 pages.
- "Pictometry—In the News," URL=http://204.8.121.114/pressrelease%20archived/pressrelease_aec.asp, retrieved Feb. 6, 2009, 3 pages.
- "Software; New Products," LexisNexis Roofing Contractor article 23(2):121(2), Jan. 3, 2006, 1 page.
- "Sorcerer: Nobody builds roofs like this builds roofs," retrieved from URL=<http://web.archive.org/web/2006021409237/http://www.applicad.com.au/product-features> . . . on Mar. 29, 2012, 2 pages.
- Aerodach, "Protokoll zur Dachauswertung," Oct. 19, 2010, 12 pages.
- Aerowest GMBH, "AeroDach—das patentierte Dachaufmass," Jan. 1, 2006, retrieved from URL=<http://web.archive.org/web/20060101021543/http://www.aerowest.de/aerodach.html> on Mar. 25, 2012, 2 pages.
- Aerowest GMBH, "Aerowest Pricelist of Geodata," Oct. 21, 2005, 2 pages.
- Aerowest GMBH, "Geodata Service; AeroDach—Patented Roof Dimensions," Jan. 1, 2006, retrieved from URL=<http://web.archive.org/web/20060101021543/http://www.aerowest.de/aerodach.html>, on Mar. 25, 2012, 2 pages.
- Aerowest GMBH, "Preisliste Geodaten Aerowest," Oct. 21, 2005, 1 page.
- Agarwal et al., "Reconstructing Rome," *IEEE Computer* 43(6): 40-47, Jun. 2010.
- Agarwal et al., "Building Rome in a Day," *Communications of the ACM* 54(10): 105-112, Oct. 2011.
- Agarwala et al., "Interactive Digital Photomontage," ACM SIG-GRAPH 2004, Los Angeles, CA, Aug. 2004, 9 pages.
- Agarwala et al., "Panoramic Video Textures," SIGGRAPH 2005, Los Angeles, CA, Aug. 2005, 8 pages.
- Appli-cad Australia, "Linear Nesting Reports," AppliCad Sample Reports, Jul. 18, 2000, 9 pages.
- Appli-cad Australia, "Roof Magician: Especially suited to single, shake and tile roofing," Sample Reports, Jun. 24, 2004, 13 pages.
- Appli-cad Australia, "Roof Wizard: Advanced Software for Roof Modeling and Estimating," Document Issue 1.0.0, Sep. 25, 2004, 10 pages.
- Appli-cad Australia, "Roof Wizard: Especially suited to metal roofing," Generate Offcuts Reports, Mar. 9, 2005, 7 pages.
- Appli-cad Australia, "Roof Wizard: Especially suited to metal roofing," Generate Offcuts Reports, Sep. 14, 2006, 7 pages.
- Appli-cad Australia, "Roof Wizard: Especially suited to metal roofing," Sample Reports, Jul. 13, 2004, 24 pages.
- Appli-cad Australia, "Roof Wizard: Especially suited to metal roofing," Sample Reports, Sep. 17, 2002, 12 pages.
- Appli-cad Australia, "Sorcerer: Advanced Software for Roof Modeling and Estimating," Reference Guide Version 3, Sep. 8, 1999, 142 pages.
- Appli-cad Australia, "Sorcerer: The complete solution for professional roof estimating," Demonstration Kit, Mar. 9, 2005, 15 pages.
- AppliCad Roofing, sample report dated Jul. 30, 2007, 1 page.
- AppliCad Roofing, sample report dated Mar. 2, 2005, 28 pages.
- AppliCad USA, "Linear Nesting Reports," AppliCad Sample Reports, Nov. 25, 1999, 9 pages.
- AppliCad webpage 2005 snip different color lines, 1 page.
- AppliCad, "Example Output and Brochures," retrieved from URL=<http://www.applicad.com/au/product-reports.html> on Apr. 16, 2012, 2 pages.
- AppliCad, "Product Overview—Sorcerer: Advanced Software for Roofing Modeling, Estimating, Presentation and Installation," Issue 5, Mar. 2, 2001, 15 pages.
- AppliCad, "Roofing Software: Product Bulletin Section 1—Modeling the Roof," Dec. 20, 2005, retrieved from URL=<http://web.archive.org/web/20021122204408/http://www.applicad.com.au/> on Apr. 16, 2012, 3 pages.
- AppliCad, "Roofing Software: Product Bulletin Section 1—Modeling the Roof," Jan. 7, 2002, retrieved from URL=<http://web.archive.org/web/20021122204408/http://www.applicad.com.au/> on Apr. 16, 2012, 3 pages.
- AppliCad, "Roofing Software: Product Bulletin Section 2—Modifying the Model," Dec. 20, 2005, retrieved from URL=<http://web.archive.org/web/20051210130430/http://www.applicad.com.au/> on Apr. 16, 2012, 2 pages.
- AppliCad, "RoofScape: Advanced Software for Roof Modeling and Estimating," Learning Guide (English Units), Revision 1.1, Aug. 2007, 48 pages.
- Atkinson, "Theory of Close Range Photogrammetry," Chapter 2, Section 1, Coordinate Transformations, retrieved Oct. 21, 2013, from <http://www.lems.brown.edu/vision/people/leymarie/Refs/Photogrammetry/Atkinson90/C> . . . , 5 pages.
- Australian Office Action for Australian Application No. 2010201839, dated Apr. 14, 2011, 2 pages.
- Australian Office Action, dated Oct. 1, 2013, for Australian Application No. 2010219392, 4 pages.
- Autodesk, "Autodesk ImageModeler—Features," retrieved on Sep. 30, 2008, from <http://usa.autodesk.com/adsk/servlet/index?siteID=123112&id=115639> . . . , 1 page.
- Automatic House Reconstruction, retrieved on Sep. 29, 2008, from http://www.vision.ee.ethz.ch/projects/Amobe_I/recons.html, 7 pages.
- Azuma et al., "View-dependent refinement of multiresolution meshes with subdivision connectivity," *Proceedings of the Second International Conference on Computer Graphics, Virtual Reality, Visualization, and Interaction (Afigraph 2003)*, Capetown, South Africa, Feb. 2003, pp. 69-78.
- Baillard et al., "Automatic reconstruction of piecewise planar models from multiple views," CVPR99, vol. 2, 1999, pp. 559-565, 7 pages.
- Bazaraa et al., *Nonlinear Programming Theory and Algorithms*, Second Edition, John Wiley & Sons, Inc., New York, 1993, 330 pages.
- Bhat et al., "A Perceptually-Motivated Optimization-Framework for Image and Video Processing," Computer Science & Engineering Technical Report, UW-CSE-08-06-02, University of Washington, Seattle, WA, Jun. 2008, 10 pages.
- Bhat et al., "Fourier Analysis of the 2D Screened Poisson Equation for Gradient Domain Problems," ECCV 2008, 14 pages.
- Bhat et al., "GradientShop: A Gradient-Domain Optimization Framework for Image and Video Filtering," ACM TOG 29(2), Mar. 2010, 14 pages.
- Bhat et al., "Piecewise Image Registration in the Presence of Large Motions," CVPR 2006, New York, NY, Jun. 2006, 7 pages.
- Bhat et al., "Using Photographs to Enhance Videos of a Static Scene," Eurographics Symposium on Rendering 2007, 12 pages.
- Bignone et al., "Automatic Extraction of Generic House Roofs from High Resolution Aerial Imagery," *Proc. ECCV*, 1996, 12 pages.
- Canadian Office Action, for Canadian Application No. 2,641,373, dated Jan. 9, 2012, 4 pages.

(56)

References Cited

OTHER PUBLICATIONS

- Canadian Office Action, dated Sep. 24, 2013, for Canadian Application No. 2,641,373, 4 pages.
- Capell et al., "A Multiresolution Framework for Dynamic Deformations," Computer Science & Engineering Technical Report, UW-CSE-02-04-02, University of Washington, Seattle, WA, Apr. 2002, 8 pages.
- Chevrier et al., "Interactive 3D reconstruction for urban areas—An image based tool," *CAAD Futures*, 2001, 13 pages.
- Chuang et al., "A Bayesian Approach to Digital Matting," IEEE Computer Vision and Pattern Recognition 2001, Kauai, Hawaii, Dec. 2001, 8 pages.
- Chuang et al., "Animating Pictures with Stochastic Motion Textures," SIGGRAPH 2005, Los Angeles, CA, Aug. 2005, 8 pages.
- Chuang et al., "Animating Pictures with Stochastic Motion Textures," Technical Report UW-CSE-04-04-02, SIGGRAPH 2005, Los Angeles, CA, Aug. 2005, 7 pages.
- Chuang et al., "Environment Matting Extensions: Towards Higher Accuracy and Real-Time Capture," SIGGRAPH 2000, New Orleans, LA, Jul. 24-28, 2000, 11 pages.
- Chuang et al., "Environment Matting Extensions: Towards Higher Accuracy and Real-Time Capture," Tech Report, SIGGRAPH 2000, New Orleans, LA, Jul. 24-28, 2000, 10 pages.
- Chuang et al., "Shadow Matting and Compositing," SIGGRAPH 2003, San Diego, CA, Jul. 2003, 7 pages.
- Ciarcia et al., "Automated Roof Identification Systems and Methods," U.S. Appl. No. 12/590,131, filed Nov. 2, 2009, 74 pages.
- Ciarcia et al., "Automated Roof Identification Systems and Methods," U.S. Appl. No. 12/590,131, Notice of Allowance, mailed Aug. 26, 2013, 9 pages.
- Ciarcia et al., "Automated Roof Identification Systems and Methods," Office Action mailed Jan. 9, 2013, for U.S. Appl. No. 12/590,131, 14 pages.
- Ciarcia, "Systems and Methods for Point-To-Point Registration Using Perspective Imagery From Independent Sources Without Image Acquisition Metadata," U.S. Appl. No. 13/646,466, filed Oct. 5, 2012, 41 pages.
- Colburn et al., "Image-Based Remodeling," IEEE Transactions on Visualization and Computer Graphics, vol. 19, No. 1, Jan. 2013, 11 pages.
- Curless et al., "Better Optical Triangulation Through Spacetime Analysis," Computer Systems Laboratory Technical Report CSL-TR-95-667, Stanford University, Stanford, CA, Apr. 1995, 12 pages.
- Curless et al., "Computer model and 3D fax of Happy Buddha," retrieved Oct. 25, 2013, from <http://www-graphics.stanford.edu/projects/faxing/happy/>, 4 pages.
- Curless et al., "A Volumetric Method for Building Complex Models from Range Images," SIGGRAPH '96, New Orleans, LA, Aug. 4-9, 1996, 10 pages.
- Curless et al., "Better Optical Triangulation through Spacetime Analysis," 1995 5th International Conference on Computer Vision, Boston, MA, Jun. 20-23, 1995, 8 pages.
- Curless, "New Methods for Surface Reconstruction from Range Images," Dissertation, Submitted to the Department of Electrical Engineering and the Committee of Graduate Studies of Stanford University, Jun. 1997, 209 pages.
- Curless, "From Range Scans to 3D Models," *ACM SIGGRAPH Computer Graphics* 33(4): 38-41, 1999.
- Debevec et al., "Modeling and Rendering Architecture from Photographs: A hybrid geometry—and image-based approach," *SIGGRAPH conference proceedings*, retrieved from www.cs.berkeley.edu/~malik/papers/debevecTM96.pdf, 1996, 10 pages.
- Delaney, "Searching for Clients From Above—More Small Businesspeople Use Aerial Mapping Services to Scout Potential Customers," *The Wall Street Journal*, Jul. 31, 2007, retrieved on Feb. 25, 2010, from http://online.wsj.com/public/article/SB118584306224482891.html?mod=yahoo_free, 3 pages.
- Drawing received Jan. 31, 2012.
- Eagle View Tech. v. Aerialogics LLC*, Case No. 2:12-cv-00618-RAJ, Prior Art Presentation, Aug. 17, 2012, 61 pages.
- ECE 390, Introduction to Optimization, Spring 2004, Introductory Course, retrieved Oct. 25, 2013, from <http://liberzon.csl.illinois.edu/04ECE390.html>, 1 page.
- Ekman, "Price Estimation Tool," Office Action for U.S. Appl. No. 13/843,437, mailed Aug. 14, 2013, 9 pages.
- Falkner et al., *Aerial Mapping 2nd Edition*, Lewis Publishers (CRC Press LLC), 2002, "Chapter 11—Aerotriangulation," 23 pages.
- Faugeras et al., "3-D reconstruction of Urban Scenes from Sequences of Images," Institut National De Recherche En Informatique Et En Automatique, No. 2572, Jun. 1995, 27 pages.
- Faugeras, "What can be seen in three dimensions with an uncalibrated stereo rig?," *Computer Vision—ECCV '92*: 563-578, 1992. (18 pages).
- Fisher et al., *Dictionary of Computer Vision and Image Processing*, John Wiley & Sons, Ltd., West Sussex, England, 2005, 182 pages.
- Fritsch, "Introduction into Digital Aerotriangulation," Photogrammetric Week '95, Wichman Verlag, Heidelberg, 1995, pp. 165-171, 7 pages.
- Furukawa et al., "Manhattan-world Stereo," CVPR 2009, Miami, Florida, Jun. 2009, 8 pages.
- Furukawa et al., "Reconstructing Building Interiors from Images," ICCV 2009, Kyoto, Japan, Sep. 2009, 8 pages.
- Furukawa et al., "Towards Internet-scale Multi-view Stereo," CVPR 2010, Jun. 2010, 8 pages.
- Georgeiv et al., "Spatio-Angular Resolution Tradeoff in Integral Photography," Proceedings of Eurographics Symposium on Rendering, 2006, 10 pages.
- Geospan Corporation, "Digital Geo-Referenced Oblique Aerial Imagery Solution EPP-REP No. 8444 5/13," GEO-NY0000868, 2007, 28 pages.
- Goesele et al., "Multi-View Stereo for Community Photo Collections," Proceedings of ICCV 2007, Rio de Janeiro, Brazil, Oct. 2007, 8 pages.
- Goesele et al., "Multi-View Stereo Revisited," CVPR 2006, New York, NY, Jun. 2006, 8 pages.
- Goldman et al., "Interactive Video Object Annotation," Computer Science & Engineering Technical Report, UW-CSE-07-04-01, University of Washington, Seattle, WA, Apr. 2007, 7 pages.
- Goldman et al., "Schematic Storyboarding for Video Editing and Visualization," SIGGRAPH 2006, Boston, MA, Aug. 2006, 10 pages.
- Goldman et al., "Shape and Spatially-Varying BRDFs From Photometric Stereo," IEEE Transactions on Pattern Analysis and Machine Intelligence, vol. 32, No. 6, Jun. 2010, 12 pages.
- Goldman et al., "Shape and Spatially-Varying BRDFs From Photometric Stereo," ICCV 2005, Beijing, China, Oct. 2005, 8 pages.
- Goldman et al., "Video Object Annotation, Navigation, and Composition," UIST 2008, 10 pages.
- Gonzalez et al., *Digital Image Processing*, Addison-Wesley Publishing Company, Inc., Reading, Massachusetts, 1993, 372 pages.
- Gülch et al., "On the Performance of Semi-Automatic Building Extraction," In the International Archives of Photogrammetry and Remote Sensing, vol. 23, 8 pages, 1998.
- Gupta et al., "Enhancing and Experiencing Spacetime Resolution with Videos and Stills," Computer Science & Engineering Technical Report, UW-CSE-04-08-01, University of Washington, Seattle, WA, Apr. 2008, 6 pages.
- Gupta et al., "DuploTrack: A Real-time System for Authoring and Guiding Duplo Block Assembly," UIST 2012, Boston, MA, Oct. 2012, 13 pages.
- Gupta et al., "Enhancing and Experiencing Spacetime Resolution with Video and Stills," ICCP 2009, San Francisco, CA, Apr. 2009, 9 pages.
- Gupta et al., "Single Image Deblurring Using Motion Density Functions," ECCV 2010, Crete, Greece, Sep. 2010, 14 pages.
- Hartley et al., "2.4 A Hierarchy of Transformations", Multiple View Geometry in Computer Vision, Cambridge University Press, Second Edition, 2003, 9 pages.
- Hartley et al., "Appendix 6: Iterative Estimation Methods," Multiple View Geometry in Computer Vision, Cambridge University Press, Second Edition, 2003, 34 pages.

(56)

References Cited

OTHER PUBLICATIONS

- Hartley et al., "Invariant and Calibration-Free Methods in Scene Reconstruction and Object Recognition," Final Technical Report, Feb. 28, 1997, 266 pages.
- Held et al., "3D Puppetry: A Kinect-based Interface for 3D Animation," UIST 2012, Boston, MA, Oct. 2012, 11 pages.
- Henricsson et al., "3-D Building Reconstruction with ARUBA: A Qualitative and Quantitative Evaluation," Institute of Geodesy and Photogrammetry, Swiss Federal Institute of Technology, 2001, 13 pages.
- Hudson, "Merging VRML Models: Extending the Use of Photomodeller," Thesis, in TCC 402, Presented to the Faculty of the School of Engineering and Applied Science, University of Virginia, Mar. 23, 1998, 23 pages.
- International Preliminary Report on Patentability for International Application No. PCT/US2011/023408, mailed Aug. 16, 2012, 7 pages.
- International Search Report and Written Opinion for International Application No. PCT/US2013/023502, mailed Apr. 30, 2013, 8 pages.
- International Search Report for International Application No. PCT/US11/23408, mailed Aug. 11, 2011, 2 pages.
- International Search Report for International Application No. PCT/US2013/023503, mailed Apr. 30, 2013, 5 pages.
- International Search Report and Written Opinion for International Application No. PCT/US2013/024523, mailed Nov. 13, 2013, 15 pages.
- Kolman, "Chapter 4, Linear Transformations and Matrices, 4.1: Definition and Examples," Elementary Linear Algebra, Second Edition, Macmillan Publishing Co., Inc., 1997, 12 pages.
- KP Building Products, "Vinyl Siding Estimating and Installation Guide," 2007, 32 pages.
- Krainin et al., "Autonomous Generation of Complete 3D Object Models Using Next Best View Manipulation Planning," ICRA 2011, Shanghai, China, May 2011, 7 pages.
- Kushal et al., "Photo Tours," 3DimPVT, Oct. 2012, 8 pages.
- Levoy et al., "The Digital Michelangelo Project: 3D Scanning of Large Statues," SIGGRAPH 2000, New Orleans, LA, Jul. 24-28, 2000, 14 pages.
- Levoy, "The Digital Michelangelo Project," retrieved Oct. 25, 2013, from <http://www-graphics.stanford.edu/projects/mich/>, 10 pages.
- Li et al., "Automated Generation of Interactive 3D Exploded View Diagrams," ACM Transactions on Graphics 27(3), SIGGRAPH 2007, Aug. 2007, 7 pages.
- Li et al., "Interactive Cutaway Illustration of Complex 3D Models," ACM Transactions on Graphics 26(3), SIGGRAPH 2007, Aug. 2007, 11 pages.
- Lueders, "Infringement Allegations by EagleView Technologies," Feb. 10, 2009, 3 pages.
- Mahajan et al., "A Theory of Frequency Domain Invariants: Spherical Harmonic Identities for BRDF / Lighting Transfer and Image Consistency," IEEE Pattern Analysis and Machine Intelligence, 30(2), Feb. 2008, 14 pages.
- Mahajan et al., "A Theory of Spherical Harmonic Identities for BRDF/Lighting Transfer and Image Consistency," ECCV 2006, Graz, Austria, May 2006, 14 pages.
- Mann, "Roof with a view," *Contract Journal* 431(6552):29, Nov. 23, 2005, 2 pages.
- Mikhail et al., *Introduction to Modern Photogrammetry*, John Wiley & Sons, Inc., New York, 2001, 247 pages.
- Miller et al., "Miller's Guide to Framing and Roofing," McGraw Hill, New York, pp. 131-136 and 162-163, 2005, 9 pages.
- Minialoff, "Introduction to Computer Aided Design," Apr. 2000, 4 pages.
- Noronha et al., "Detection and Modeling of Buildings from Multiple Aerial Images," Institute for Robotics and Intelligent Systems, University of Southern California, Nov. 27, 2001, 32 pages.
- Noronha et al., "Detection and Modeling of Buildings from Multiple Aerial Images," *IEEE Transactions on Pattern Analysis and Machine Intelligence* 23(5):501-518, 2001, 32 pages.
- Office Action received in Reexamination of U.S. Pat. No. 8,078,436 B2, Supplemental Reexamination Patent, mailed Jul. 25, 2013, 72 pages.
- Office Action received in Reexamination of U.S. Pat. No. 8,145,578 B2, Supplemental Reexamination Patent, mailed Jul. 25, 2013, 24 pages.
- Pershing et al., "Aerial Roof Estimation System and Method," Amendment in Response to Office Action received in Reexamination of U.S. Pat. No. 8,145,578 B2, Control No. 96/000,005, filed Oct. 25, 2013, 318 pages.
- Pershing et al., "Aerial Roof Estimation System and Method," Amendment in Response to Office Action received in Reexamination of U.S. Pat. No. 8,078,436 B2, Control No. 96/000,004, filed Oct. 25, 2013, 229 pages.
- Pershing et al., "Aerial Roof Estimation System and Method," Notice of Allowance mailed Feb. 3, 2012, for U.S. Appl. No. 12/148,439, 35 pages.
- Pershing et al., "Aerial Roof Estimation System and Method," Office Action mailed Apr. 25, 2011, for U.S. Appl. No. 12/148,439, 52 pages.
- Pershing et al., "Aerial Roof Estimation System and Method," Office Action mailed Aug. 16, 2010, for U.S. Appl. No. 12/148,439, 47 pages.
- Pershing et al., "Aerial Roof Estimation System and Method," Office Action mailed Aug. 25, 2011, for U.S. Appl. No. 12/148,439, 77 pages.
- Pershing et al., "Aerial Roof Estimation System and Method," Office Action mailed Oct. 10, 2012, for U.S. Appl. No. 13/371,271, 7 pages.
- Pershing et al., "Aerial Roof Estimation System and Method," Notice of Allowance mailed Jul. 29, 2013, for U.S. Appl. No. 13/371,271, 15 pages.
- Pershing et al., "Aerial Roof Estimation System and Method," U.S. Appl. No. 60/925,072, filed Apr. 17, 2007, 16 pages.
- Pershing et al., "Aerial Roof Estimation System and Methods," Office Action mailed Aug. 28, 2012, for U.S. Appl. No. 13/287,954, 12 pages.
- Pershing et al., "Aerial Roof Estimation System and Methods," Office Action mailed May 22, 2013, for U.S. Appl. No. 13/287,954, 25 pages.
- Pershing et al., "Aerial Roof Estimation Systems and Methods," Notice of Allowance mailed Oct. 14, 2011, for U.S. Appl. No. 12/253,092, 30 pages.
- Pershing et al., "Aerial Roof Estimation Systems and Methods," Office Action mailed May 10, 2011, for U.S. Appl. No. 12/253,092, 26 pages.
- Pershing et al., "Automated Techniques for Roof Estimation," U.S. Appl. No. 61/197,072, filed Oct. 31, 2008, 32 pages.
- Pershing et al., "Geometric Correction of Rough Wireframe Models Derived From Photographs," U.S. Appl. No. 61/300,414, filed Feb. 1, 2010, 22 pages.
- Pershing, "Concurrent Display Systems and Methods for Aerial Roof Estimation," Notice of Allowance mailed Feb. 16, 2012, for U.S. Appl. No. 12/467,250, 19 pages.
- Pershing, "Concurrent Display Systems and Methods for Aerial Roof Estimation," Office Action mailed Sep. 7, 2011, for U.S. Appl. No. 12/467,250, 14 pages.
- Pershing, "Concurrent Display Systems and Methods for Aerial Roof Estimation," Office Action mailed Aug. 28, 2012, for U.S. Appl. No. 13/474,504, 8 pages.
- Pershing, "Concurrent Display Systems and Methods for Aerial Roof Estimation," Office Action mailed Jun. 19, 2013, for U.S. Appl. No. 13/474,504, 14 pages.
- Pershing, "Pitch Determination Systems and Methods for Aerial Roof Estimation," Notice of Allowance mailed Feb. 16, 2012, for U.S. Appl. No. 12/467,244, 20 pages.
- Pershing, "Pitch Determination Systems and Methods for Aerial Roof Estimation," Office Action for U.S. Appl. No. 13/438,288, Aug. 24, 2012, 8 pages.
- Pershing, "Pitch Determination Systems and Methods for Aerial Roof Estimation," Office Action mailed May 21, 2013, for U.S. Appl. No. 13/438,288, 11 pages.

(56)

References Cited

OTHER PUBLICATIONS

- Pershing, "Pitch Determination Systems and Methods for Aerial Roof Estimation," Office Action mailed Aug. 26, 2011, for U.S. Appl. No. 12/467,244, 17 pages.
- Pershing, "Systems and Methods for Estimation of Building Floor Area," U.S. Appl. No. 13/385,607, filed Feb. 3, 2012, 41 pages.
- Pershing, "Systems and Methods for Estimation of Building Floor Area," U.S. Appl. No. 13/757,712, filed Feb. 1, 2013, 95 pages.
- Pershing, "User Interface Techniques for Roof Estimation," U.S. Appl. No. 61/197,904, filed Oct. 31, 2008, 62 pages.
- Pershing et al., Aerial Roof Estimation System and Method, Notice of Allowance, for U.S. Appl. No. 13/371,271, mailed Jul. 29, 2013, 15 pages.
- Pershing et al., "Automated Roof Identification Systems and Methods," Notice of Allowance for U.S. Appl. No. 12/590,131, mailed Aug. 26, 2013, 9 pages.
- Pershing, "Systems and Methods for Estimation of Building Floor Area," Office Action for U.S. Appl. No. 13/757,712, mailed Jul. 18, 2013, 18 pages.
- Pershing, "Systems and Methods for Estimation of Building Floor Area," Notice of Allowance for U.S. Appl. No. 13/757,712, mailed Nov. 25, 2013, 15 pages.
- PhotoModeler, "Measuring & Modeling the Real World," retrieved Sep. 30, 2008, from <http://www.photodeler.com/products/photodeler.htm>, 2 pages.
- Pictometry Online, "Government," Oct. 7, 2008, retrieved Aug. 10, 2011, from <http://web.archive.org/web/20081007111115/http://www.pictometry.com/government/prod...>, 3 pages.
- Pictometry, "Electronics Field Study™ Getting Started Guide," Version 2.7, Jul. 2007, 15 pages.
- Pictometry, "FAQs," Sep. 22, 2008, retrieved on Aug. 10, 2011, from http://www.web.archive.org/web/20080922013233/http://www.pictometry.com/about_us/faqs.sht..., 3 pages.
- Pictometry.com, "Frequently Asked Questions," May 24, 2005, retrieved Mar. 28, 2012, from URL=<http://web.archive.org/web/20050524205653/http://pictometry.com/faq.asp>, 9 pages.
- Pictometry.com, "Frequently Asked Questions," retrieved on Apr. 9, 2011, from <http://replay.waybackmachine.org/20050801231818/http://www.pictometry.com/faq.asp>, 10 pages.
- Pictometry.com, "Frequently Asked Questions," retrieved on Aug. 1, 2005, from <http://replay.waybackmachine.org/20050801231818/http://www.pictometry.com/faq.asp>, 10 pages.
- Pictometry.com, "Frequently Asked Questions," retrieved on Feb. 10, 2012, from <http://replay.waybackmachine.org/20050801231818/http://www.pictometry.com/faq.asp>, 6 pages.
- Pictometry, "Frequently Asked Questions," Dec. 2006, retrieved Apr. 9, 2011, from <http://replay.waybackmachine.org/20050801231818/http://www.pictometry.com/faq.asp>, 10 pages.
- Pictometry.com, "Pictometry Announces Software and Web-based Solution for Engineers, Architects, and Planners," Press Release, Jan. 22, 2004, 3 pages.
- Poullis et al., "Photogrammetric Modeling and Image-Based Rendering for Rapid Virtual Environment Creation," <http://handle.dtic.mil/100.2/ADA433420>, 1998, 7 pages.
- Precigeo.com, "Welcome to precigeoRoof," URL=<http://web.archive.org/web/20070106063144/roof.precigeo.com>, retrieved Apr. 30, 2009, 1 page.
- Precigeo.com, "Welcome to precigeo™," "Welcome to precigeoRoof," "Why precigeoRoof," "How precigeoRoof Works," "How precigeoRoof Can Help Me," all retrieved on Feb. 26, 2010, from <http://web.archive.org/>, pp. 1-5; "Why precigeoRisk Works" and "Welcome to precigeoRisk," retrieved on Aug. 14, 2010, from <http://web.archive.org/>, pp. 6-11, 11 pages total.
- Precigeo.com, "Welcome to precigeo™," URL=<http://web.archive.org/20080110074814/http://www.precigeo.com>, retrieved Feb. 17, 2009, 1 page.
- Precigeo.com, "How precigeoRoof Works," URL=<http://web.archive.org/web/20070107012311/roof.precigeo.com/how-precigeo-roof-works.htm>, retrieved Apr. 30, 2009, 2 pages.
- Reddy et al., "Frequency-Space Decomposition and Acquisition of Light Transport under Spatially Varying Illumination," ECCV 2012, Florence, Italy, Oct. 2012, 15 pages.
- RoofCAD, "Satellite Takeoff Tutorial-Pitched Roof," received Jan. 31, 2012, 25 pages.
- Scholze et al., "A Probabilistic Approach to building Roof Reconstruction Using Semantic Labeling," *Pattern Recognition* 2449/2002, Springer Berlin/Heidelberg, 2002, 8 pages.
- Schutzberg et al., "Microsoft's MSN Virtual Earth: The Map is the Search Platform," *Directions Magazine*, retrieved Feb. 6, 2009, from http://www.directionsmag.com/article.php?article_id=873&try=1, 10 pages.
- Seitz et al., "A Comparison and Evaluation of Multi-view Stereo Reconstruction Algorithms," CVPR 2006, New York, NY, Jun. 2006, 8 pages.
- Sengül, "Extracting Semantic Building Models From Aerial Stereo Images and Convesion to Citygml," Thesis, Istanbul Technical University Institute of Science and Technology, May 2010, 138 pages.
- Shan et al., "Refractive Height Fields from Single and Multiple Images," CVPR 2012, Providence, RI, Jun. 2012, 8 pages.
- Shan et al., "Refractive Height Fields from Single and Multiple Images," CVPR 2012, Providence, RI, Jun. 2012, poster, 1 page.
- Sorcerer software screenshot, modified on Sep. 6, 2012, 1 page.
- Steuer, "Heigh Snakes: 3D Building Reconstruction from Aerial Image and Laser Scanner Data," Joint Urban Remote Sensing Event (JURSE 2011), Munich, Germany, Apr. 11-13, 2011, pp. 113-116. University of Washington, College of Arts & Sciences, Mathematics, Course Offerings, Autumn Quarter 2013 and Winter Quarter 2014, retrieved Oct. 25, 2013, from <http://www.washington.edu/students/crsat/math.html>, 16 pages.
- U.S. Appl. No. 60/425,275, filed Nov. 8, 2002, 32 pages.
- Weeks et al., "A Real-Time, Multichannel System with Parallel Digital Signal Processors," *Proceedings of IEEE International Conference on Acoustics, Speech and Signal Processing (ICASSP 1990)* 3: 1787-1790, Apr. 1990.
- Wolf, *Elements of Photogrammetry*, McGraw-Hill Kogakusha, 1974, "Chapter Fourteen: Aerotriangulation; 41-1 Introduction," pp. 351-352, 3 pages.
- Wood et al., "Surface Light Fields for 3D Photography," SIGGRAPH 2000, New Orleans, LA, Jul. 24-28, 2000, 10 pages.
- Written Opinion for International Application No. PCT/US11/23408, mailed Aug. 11, 2011, 5 pages.
- Written Opinion for International Application No. PCT/US2013/023503, mailed Apr. 30, 2013, 4 pages.
- Written Opinion for International Application No. PCT/US2013/023502, mailed Apr. 30, 2013, 3 pages.
- Wu et al., "Multicore Bundle Adjustment," CVPR 2011, Colorado Springs, CO, Jun. 2011, 8 pages.
- Wu et al., "Schematic Surface Reconstruction," CVPR 2012, Providence, RI, Jun. 2012, 1 page.
- www.archive.org Web site showing alleged archive of PhotoModeler Web Site <http://www.photodeler.com/pmpro08.html> from Feb. 9, 2006 (retrieved Oct. 21, 2013), 4 pages.
- www.archive.org Web site showing alleged archive of German Aerowest Web Site <http://aerowest.de/> from Feb. 6, 2006 (retrieved Sep. 20, 2012) and translated to English, 61 pages.
- www.archive.org Web site showing alleged archive of German AeroDach Web Site <http://www.aredach.de> from Jun. 13, 2004 (retrieved Sep. 20, 2012) and translations to English, 21 pages.
- YouTube, "Pictometry Online Demo," retrieved on Feb. 6, 2006, from <http://www.youtube.com/watch?v=jURSKo0OD0>, 1 page.
- YouTube, "Pictometry Online Webinar for MAIA Members," uploaded Apr. 8, 2011, retrieved from <http://www.youtube.com/watch?v=RzAXK2avqQQ>, 2 pages.
- Zhang et al., "Rapid Shape Acquisition Using Color Structured Light and Multi-Pass Dynamic Programming," International Symposium on 3D Data Processing Visualization and Transmission, Padova, Italy, Jun. 2002, 13 pages.
- Zhang et al., "Shape and Motion Under Varying Illumination: Unifying Structure from Motion, Photometric Stereo, and Multi-view Stereo," ICCV 2003, Nice, France, Oct. 2003, 8 pages.

(56)

References Cited

OTHER PUBLICATIONS

Zhang et al., "Spacetime Stereo: Shape Recovery for Dynamic Scenes," CVPR 2003, Madison, Wisconsin, Jun. 2003, 8 pages.

Zheng et al., "A Consistent Segmentation Approach to Image-based Rendering," Technical Report CSE-09-03-02, 2002, 8 pages.

Zheng et al., "Parallax Photography: Creating 3D Cinematic Effects from Stills," Proceedings of Graphics Interface 2009, Kelowna, BC, CA, May 2009, 8 pages.

Ziegler et al., "3D Reconstruction Using Labeled Image Regions," Mitsubishi Research Laboratories, <http://www.merl.com>, Jun. 2003, 14 pages.

Zongker et al., "Environment Matting and Compositing," SIGGRAPH '99, Los Angeles, CA, Aug. 9-13, 1999, 10 pages.

Autodesk, Inc., "AutoCAD 2011: User's Guide," Feb. 2010, retrieved from http://docs.autodesk.com/ACD/2011/ENU/pdfs/acad_aug.pdf, on Dec. 15, 2014, 2280 pages.

Australian Examination Report, issued Dec. 18, 2014, for corresponding Australian Patent Application No. 2013205518, 8 pages.

John Doe Roofing, "Premium Roof and Walls Report," Oct. 8, 2012, Eagle View Technologies, Inc., Report 1234567, retrieved from <http://web.archive.org/web/20121116170417/http://www.eagleview.com/portals/0/portalcontent/SR-2400%20Prem&Wall.pdf>, on Dec. 15, 2014, 18 pages.

Lam et al., "Task 2.2 12—CMU Report 02: Identification and Analysis of Interoperability Gaps between Nbims/Open Standards and Building Performance Simulation Tools," Feb. 2012, Carnegie Mellon University, Greater Philadelphia Innovation Cluster for Energy—Efficient Buildings, retrieved from http://www.andrew.cmu.edu/user/okaraguz/TechnicalWritingSamples/Interoperability_Identification.pdf, on Dec. 15, 2014, 25 pages.

Pershing et al., "Aerial Roof Estimation System and Method," Amendment filed Mar. 11, 2013, for U.S. Appl. No. 13/371,271, 34 pages.

Hatter, "How do I figure Square Footage for Painting the Outside of a House?" Dec. 2, 2010, retrieved from <http://web.archive.org/web/20101202033520/http://homeguides.sfgate.com/figure-square-footage-painting-outside-house-8721.html>, on Apr. 26, 2015, 4 pages.

Pershing, "Systems and Methods for Estimation of Building Wall Area," Office Action, mailed May 6, 2015, for U.S. Appl. No. 13/385,606, 20 pages.

Pershing et al., "Aerial Roof Estimation System and Method," Amendment filed Mar. 11, 2013, for U.S. Appl. No. 13/371,271, 34 pages.

Hatter, "How do I figure Square Footage for Painting the Outside of a House?" Dec. 2, 2010, retrieved from <http://web.archive.org/web/20101202033520/http://homeguides.sfgate.com/figure-square-footage-painting-outside-house-8721.html>, on Apr. 26, 2015, 4 pages.

Pershing, "Systems and Methods for Estimation of Building Wall Area," Office Action, mailed May 6, 2015, for U.S. Appl. No. 13/385,606, 20 pages.

Pershing, "Systems and Methods for Estimation of Building Wall Area," Office Action, mailed May 6, 2015, for U.S. Appl. No. 13/385,606, 20 pages.

Wikihow, "How to Calculate Amount of Paint to Paint a Room," Jul. 11, 2011, retrieved from <http://web.archive.org/web/201107110709/http://www.wikihow.com/Calculate-Amount-of-paint-to-paint-a-room>, on Apr. 9, 2015, 2 pages.

NoviDesign, "Drawing 3D Roofs with AutoCAD Architecture," Uploaded on Dec. 14, 2010, retrieved from <https://www.youtube.com/watch?v=0huJUPfK4w0>, YouTube Video, 1 page.

Pershing et al., "Systems and Methods for Estimation of Building Wall Area and Producing a Wall Estimation Report," U.S. Appl. No. 13/844,684, Office Action mailed Dec. 1, 2015, 19 pages.

Pershing, "Systems and Methods for Estimation of Building Floor Area," U.S. Appl. No. 13/385,607, Final Rejection mailed Nov. 17, 2015, 17 pages.

Pershing, "Systems and Methods for Estimation of Building Wall Area," U.S. Appl. No. 13/385,606, Final Rejection mailed Nov. 3, 2015, 33 pages.

Dorninger et al., "A Comprehensive Automated 3D Approach for Building Extraction, Reconstruction, and Regularization from Airborne Laser Scanning Point Clouds," *Sensors* 8:7323-7343, 2008.

Forlani et al., "Building reconstruction and visualization from LIDAR data," *The International Archives of the Photogrammetry, Remote Sensing and Spatial Information Sciences*, vol. XXXIV, Part 5/W12, 2003, 6 pages.

International Search Report and Written Opinion of the International Searching Authority, mailed Jul. 8, 2014, for International Application No. PCT/US14/25030, 11 pages.

Pershing, "Systems and Methods for Estimation of Building Wall Area," Office Action, mailed on May 20, 2014, for U.S. Appl. No. 13/385,606, 47 Pages.

Transcription of points of potential interest in the attached YouTube video titled: "Pictometry Online Demo," retrieved on Feb. 10, 2010, 1 page.

YouTube, "Pictometry Online Demo," DVD, Feb. 25, 2010.

Brolafontaine, Generating exterior walls from roofs in Sketch (Part 1)—Xactimate 27—sent May 6, 2015, Video.

Investopedia.com, "Floor Area Ratio—FAR," Mar. 28, 2010, 2 pages.

Office Action, mailed Sep. 16, 2016, for U.S. Appl. No. 13/844,467,

Pershing, "Systems and Methods for Performing a Risk Management Assessment of a Property," 44 pages.

* cited by examiner

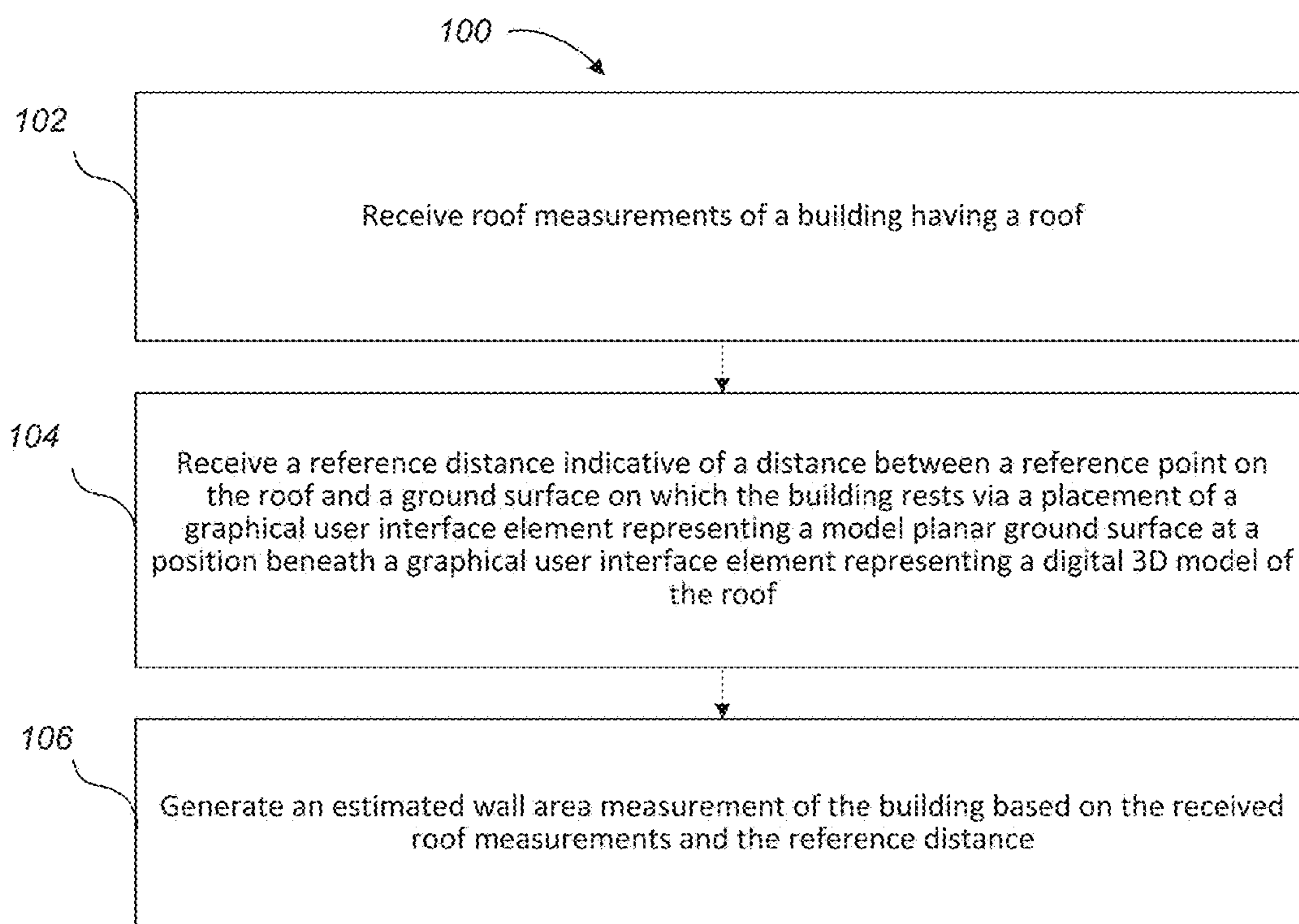


Fig. 1A

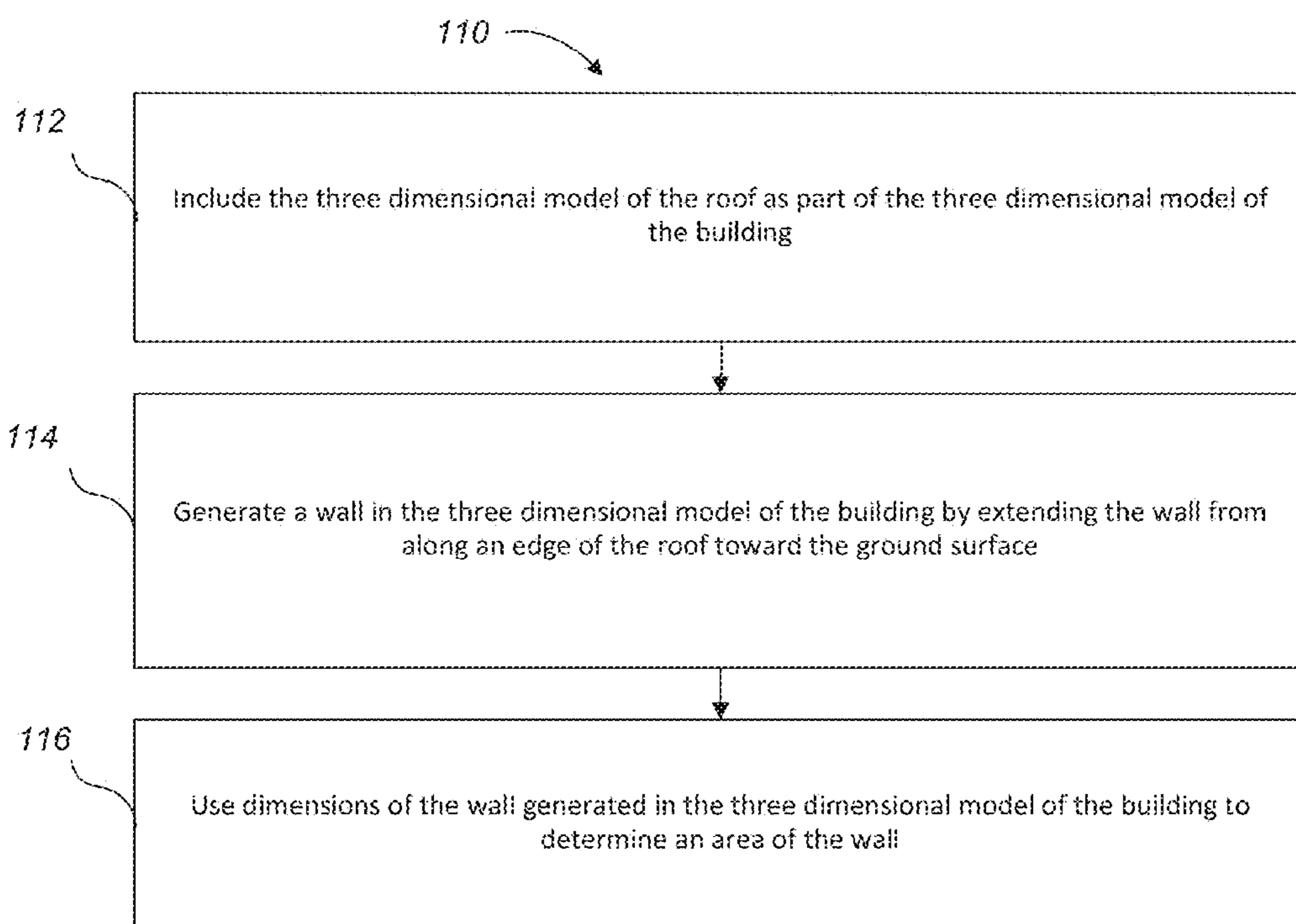


Fig. 1B

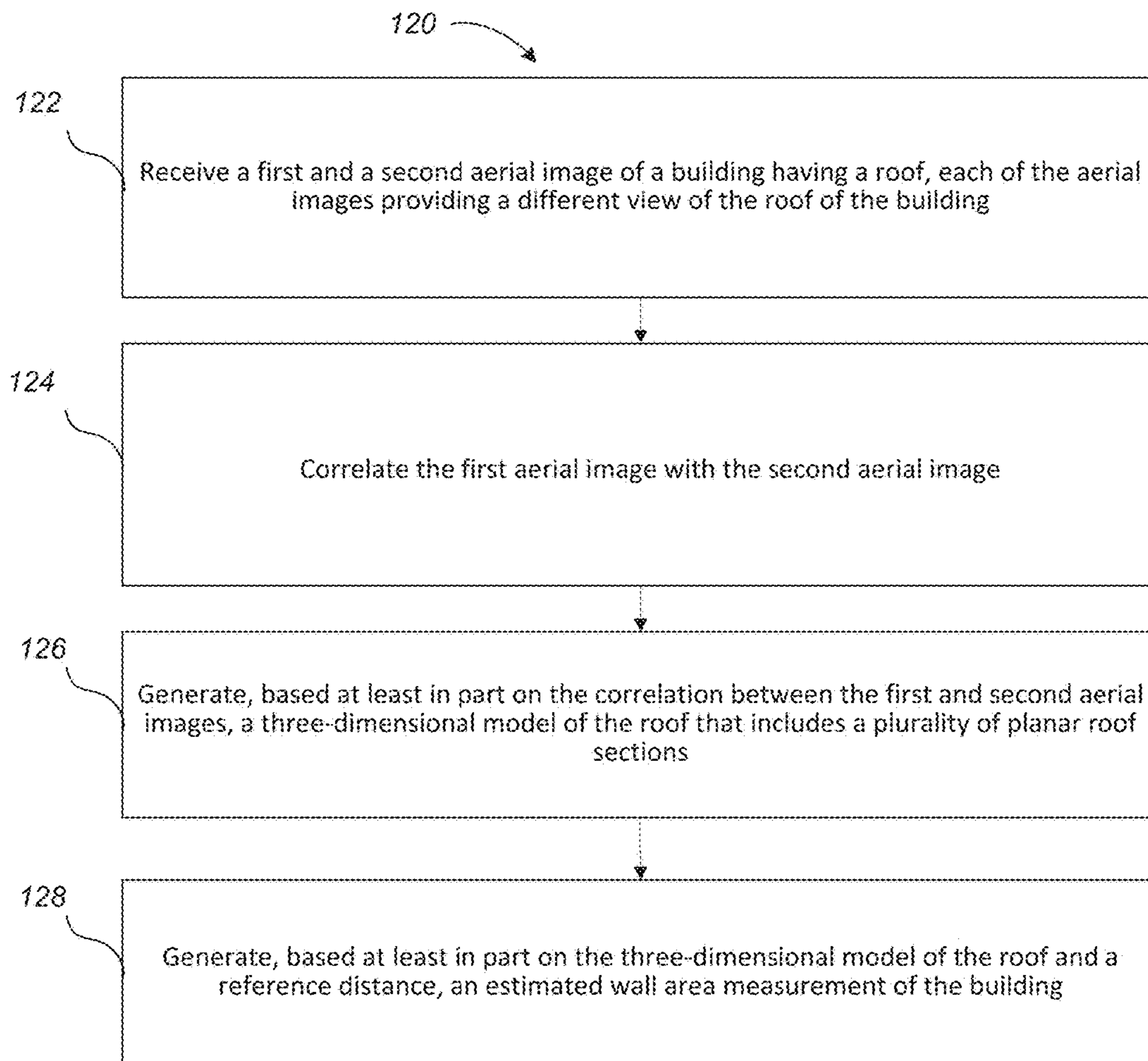
**Fig. 1C**



FIG. 2A

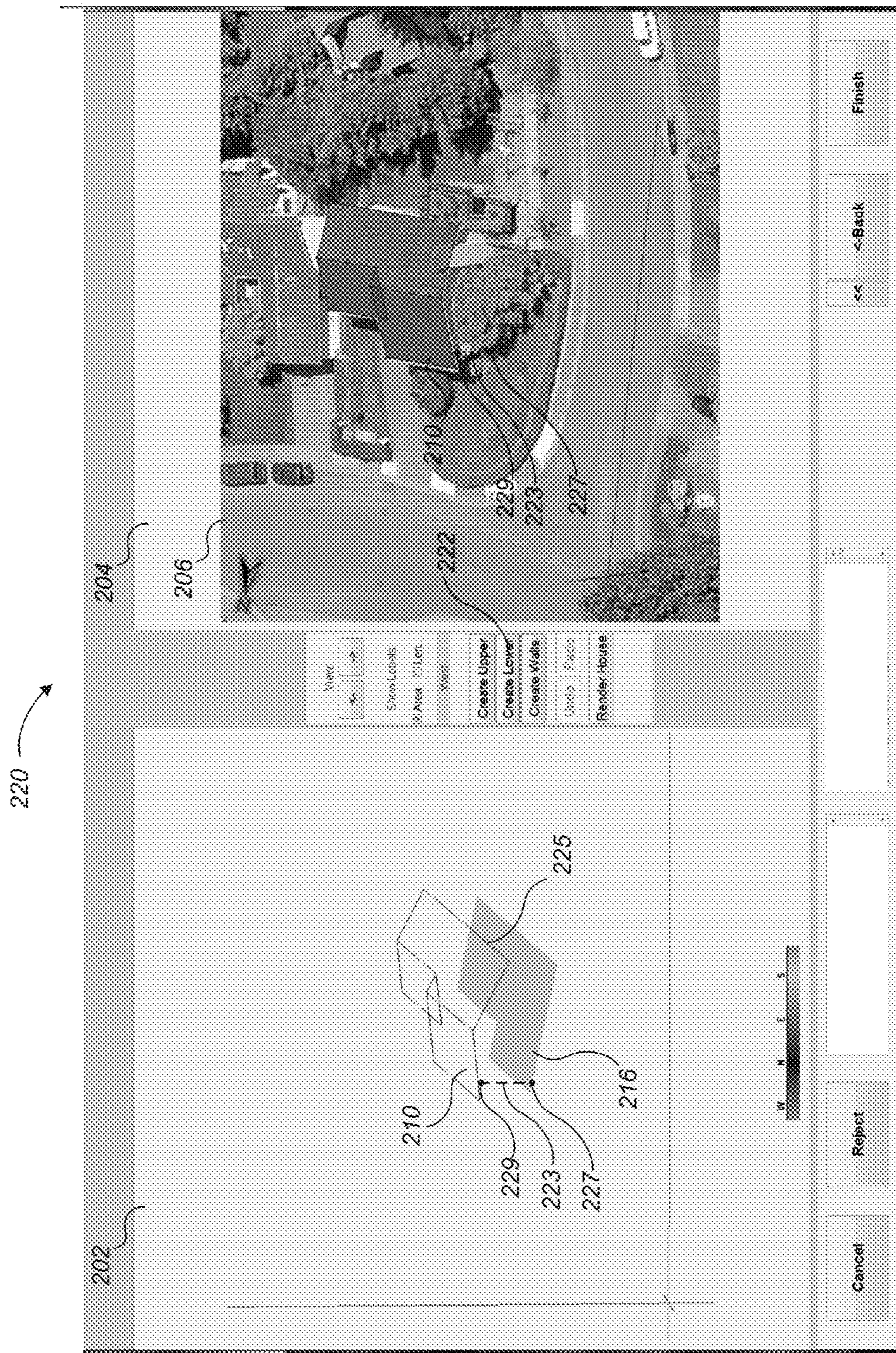


Fig. 2B

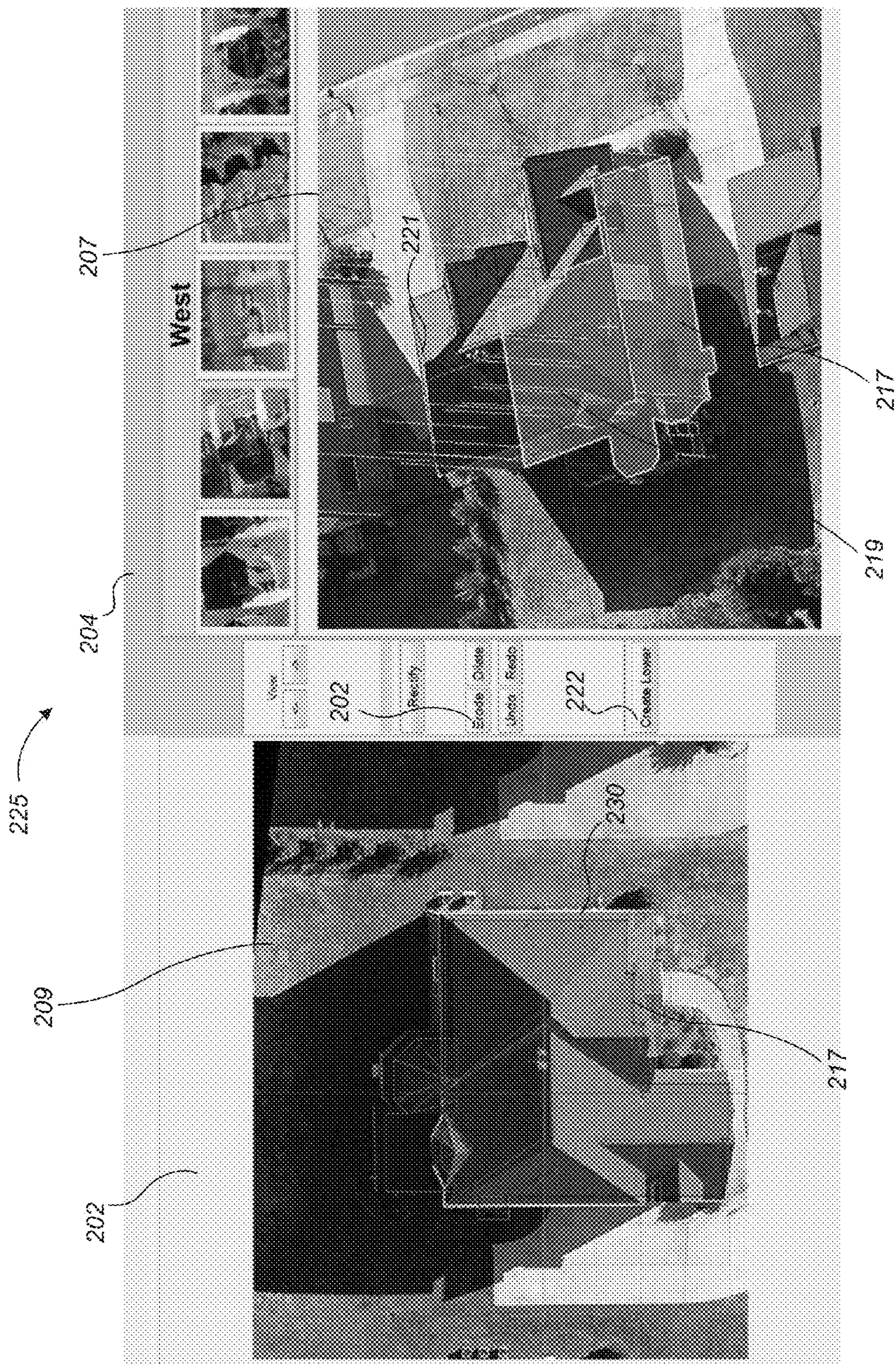


Fig. 2C

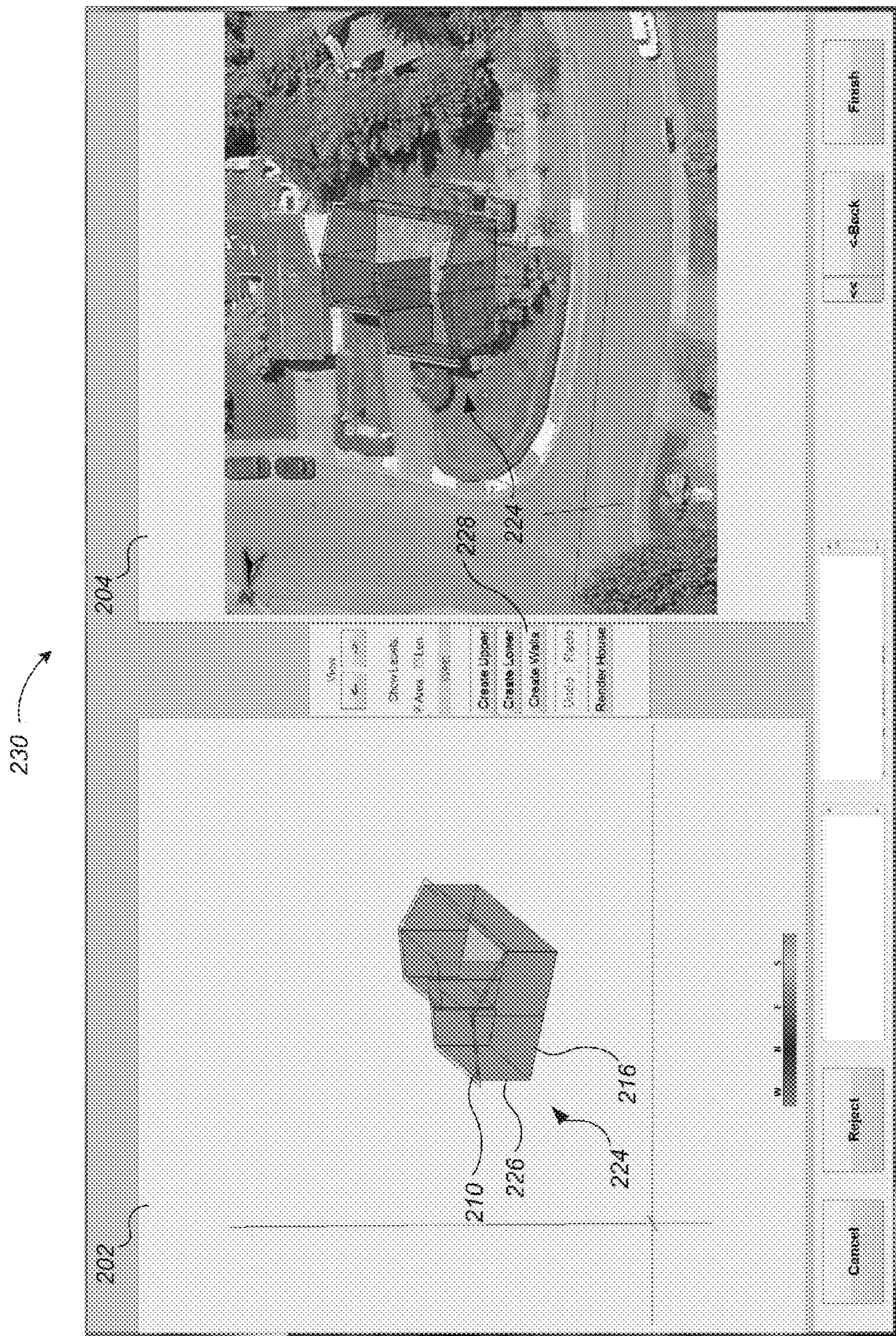


Fig. 2D



Fig. 3

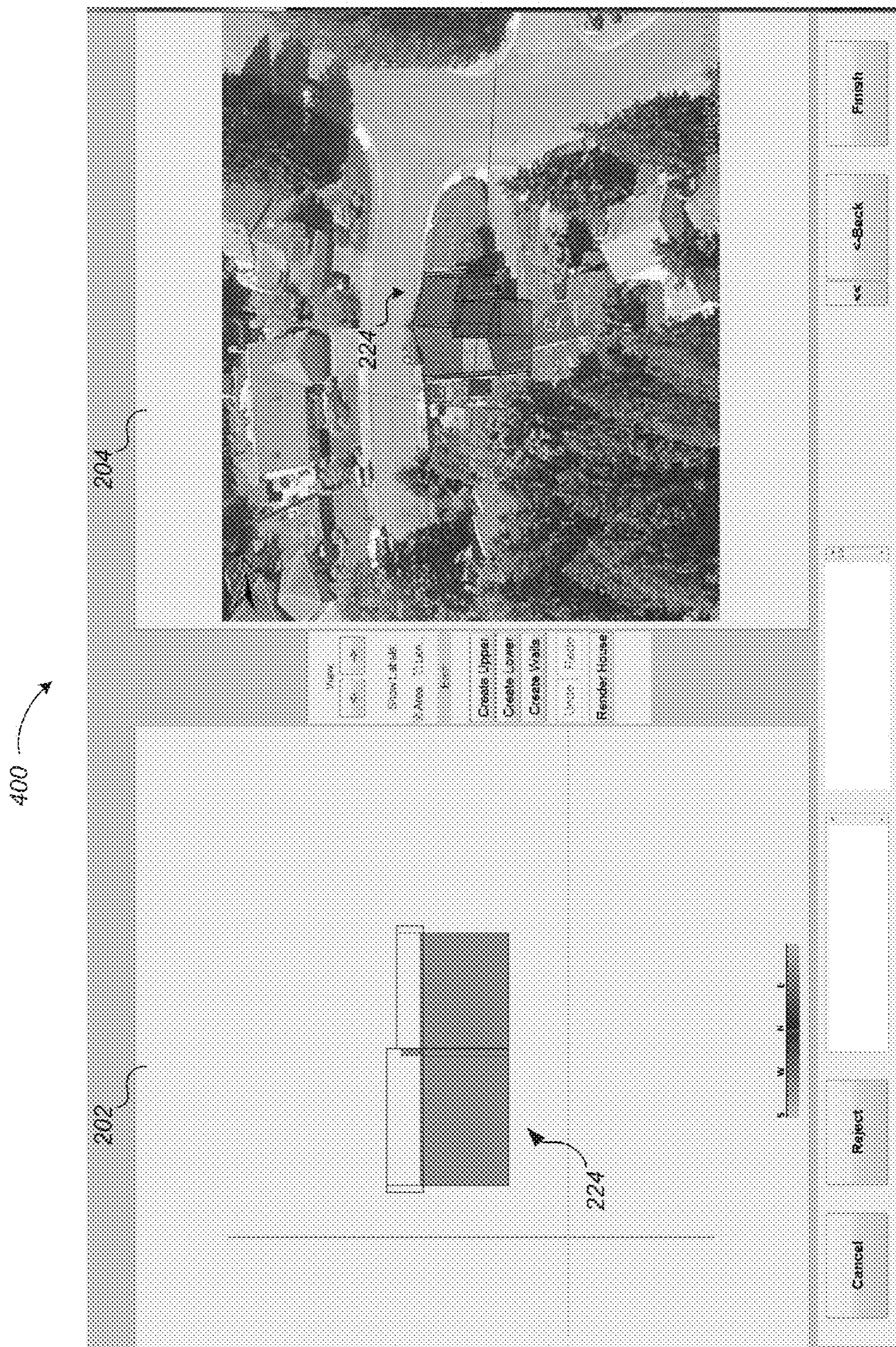


Fig. 4

500



Fig. 5



Fig. 6



Fig. 7



Fig. 8

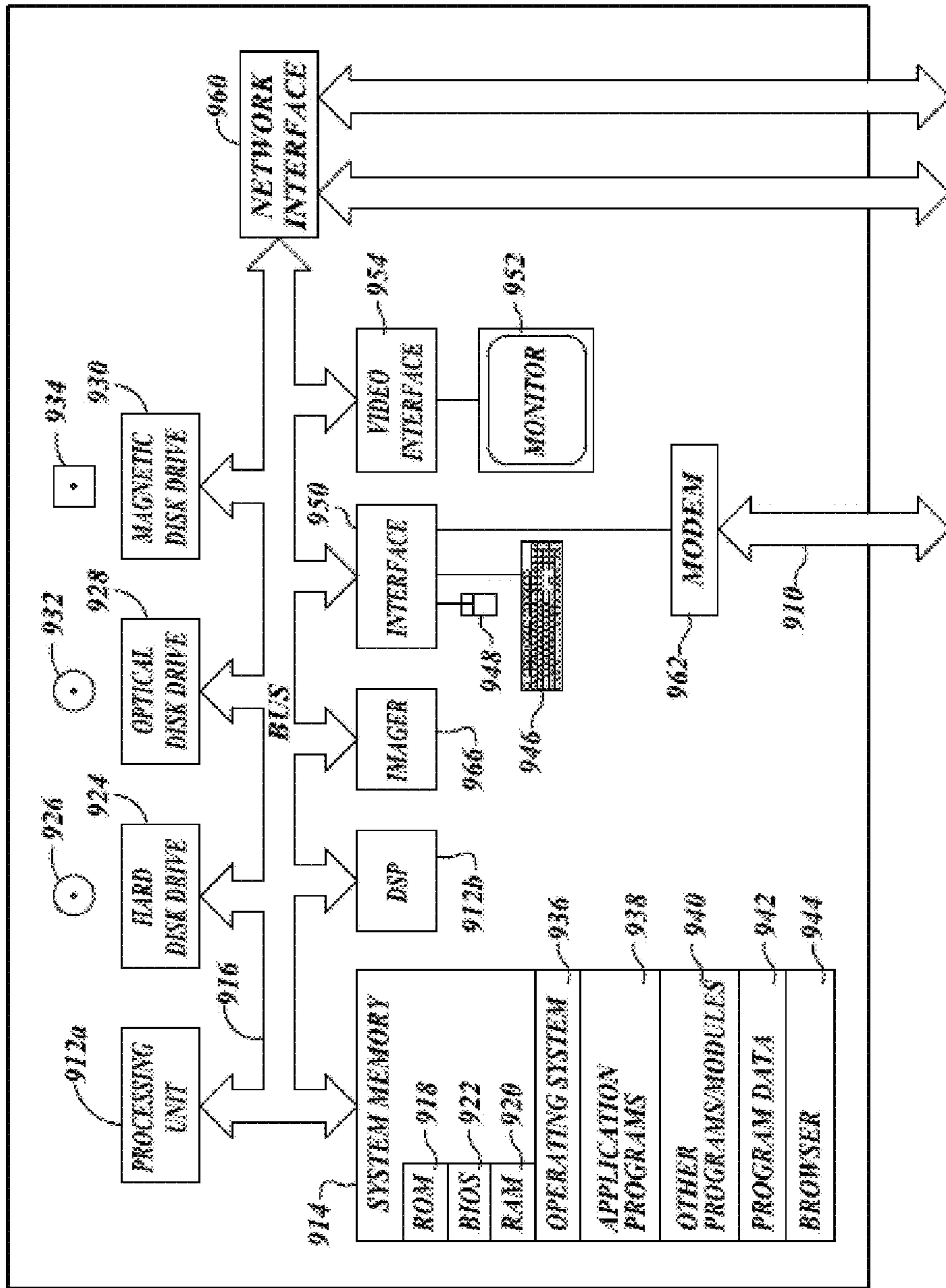
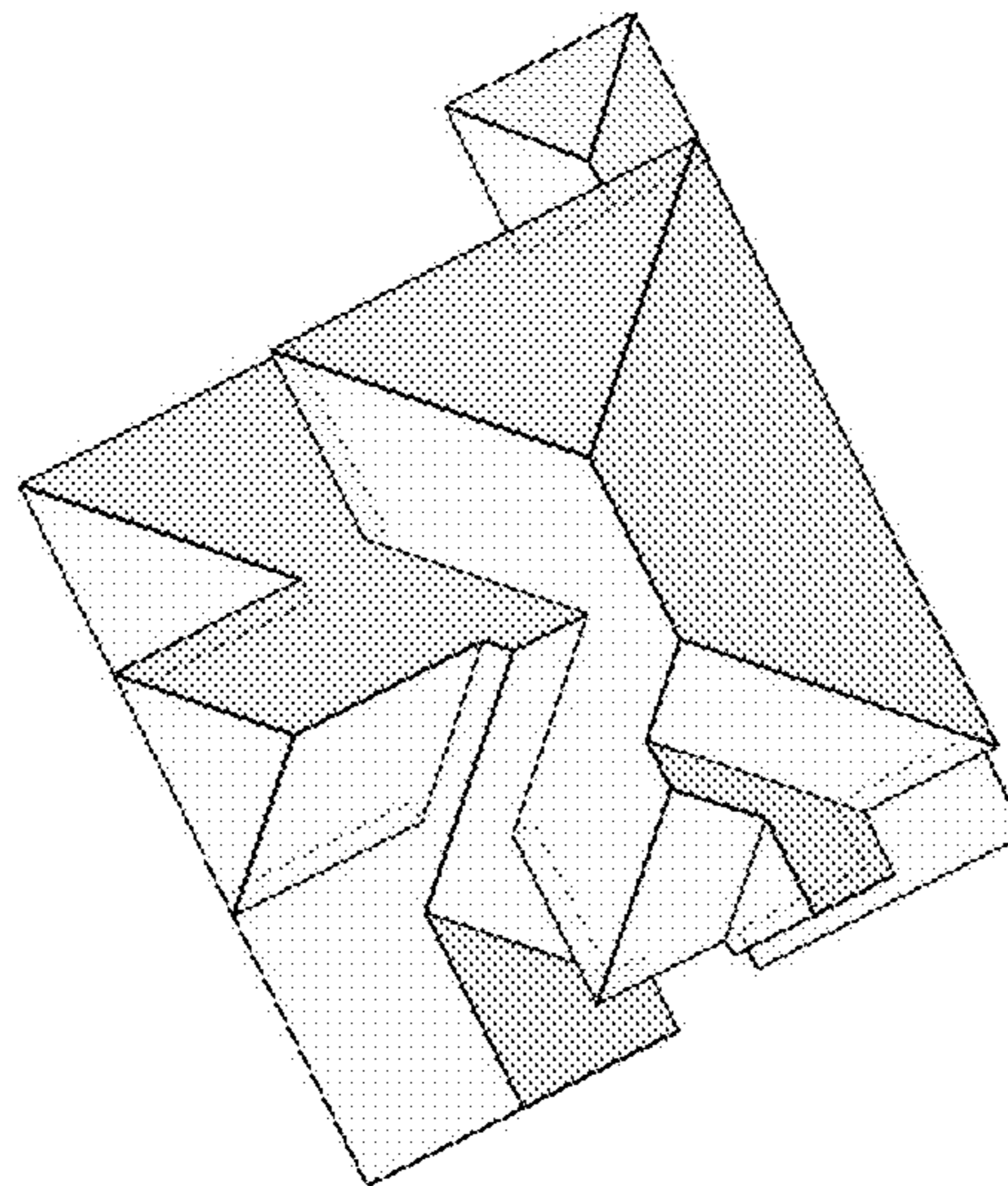


Fig. 9

EagleView Technologies

Roof and Wall Report
January 4, 2012

1234 Main Street, Anytown, USA



© 2012 EagleView Technologies, Inc.

In this 3D model, facets appear as semi-transparent to reveal overhangs.

Report Details	Property Details	Report Contents
Report: 2285590	Total Roof Area = 3,403 sq ft	Images 1
	Total Roof Facets = 18	Length Diagram 4
	Predominant Pitch = 8/12	Pitch Diagram 5
	Total Ridges/Hips = 262 ft	Roof Area Diagram 6
	Total Valleys = 89 ft	Notes Diagram 7
	Total Rakes = 53 ft	3D Wall Area Diagram 8
	Total Eaves = 293 ft	Alternate 3D Wall View 9
	Total Wall Area = 2,549 sq ft	Missing Wall Diagram 10
	Total Wall Facets = 17	Elevation Diagrams 11
		Report Summary 15

Company: EagleView Technologies

Measurements provided by www.eagleview.com

Certified Accurate
www.eagleview.com/Guarantee.aspx

This document is provided under license by EagleView Technologies to the requester for their internal use only, subject to the terms and conditions previously agreed to by the requester when they registered for use of EagleView Technologies Services.

It remains the property of EagleView Technologies and may not be reproduced and distributed outside of the requester's company. Any reproduction or distribution to anyone outside of the requester's company without EagleView's prior written permission is strictly prohibited. All access and handling of this report are subject to the Terms and Conditions previously agreed to by the requester.

Copyright © 2008-2012 EagleView Technologies, Inc. – All Rights Reserved – Patents Pending

Fig. 10A

1234 Main Street, Anytown, USA

January 4, 2012

Images

The following aerial images show different angles of this structure for your reference.

Top View



Report: 2285590

This document is made for your use only. EagleView Technologies grants to the requester for their internal use only subject to the terms and conditions governing access to the request which may be required for use of EagleView Technologies services. It remains the property of EagleView Technologies and may be reproduced and distributed only within the requester's company. Any reproduction or distribution outside the requester's company without EagleView's prior written permission is strictly prohibited. All access and handling of the report is subject to the Terms and Conditions, which may be required for the requester.

Fig. 10B

1234 Main Street, Anytown, USA January 4, 2012

North Side



South Side



 Report: 2285580

This document is provided under license of EagleView Technologies to the recipient. It may contain the only copy of the data and/or images previously stored by the recipient when they registered for use of EagleView Technologies Services. It remains the property of EagleView Technologies and may be reproduced and distributed only with the recipient's consent. Any reproduction in whole or in part of the recipient's content without EagleView's prior written consent is strictly prohibited. No aspect and handling of this report is a violation of the Terms of Conditions previously agreed to by the recipient.

EagleView Technologies Copyright © 2008-2012 EagleView Technologies, Inc. - All Rights Reserved - Patents Pending Page 2

Fig. 10C

1234 Main Street, Anytown, USA January 4, 2012

East Side



West Side



Report: Z185590

This document is provided under license by EagleView Technologies to the requester for their internal use only, subject to the terms and conditions of the license agreement. It is not to be distributed, copied, or otherwise used without the express written permission of EagleView Technologies. All rights reserved. EagleView Technologies, Inc. 2012. All other trademarks and registered trademarks are the property of their respective owners.

Fig. 10D

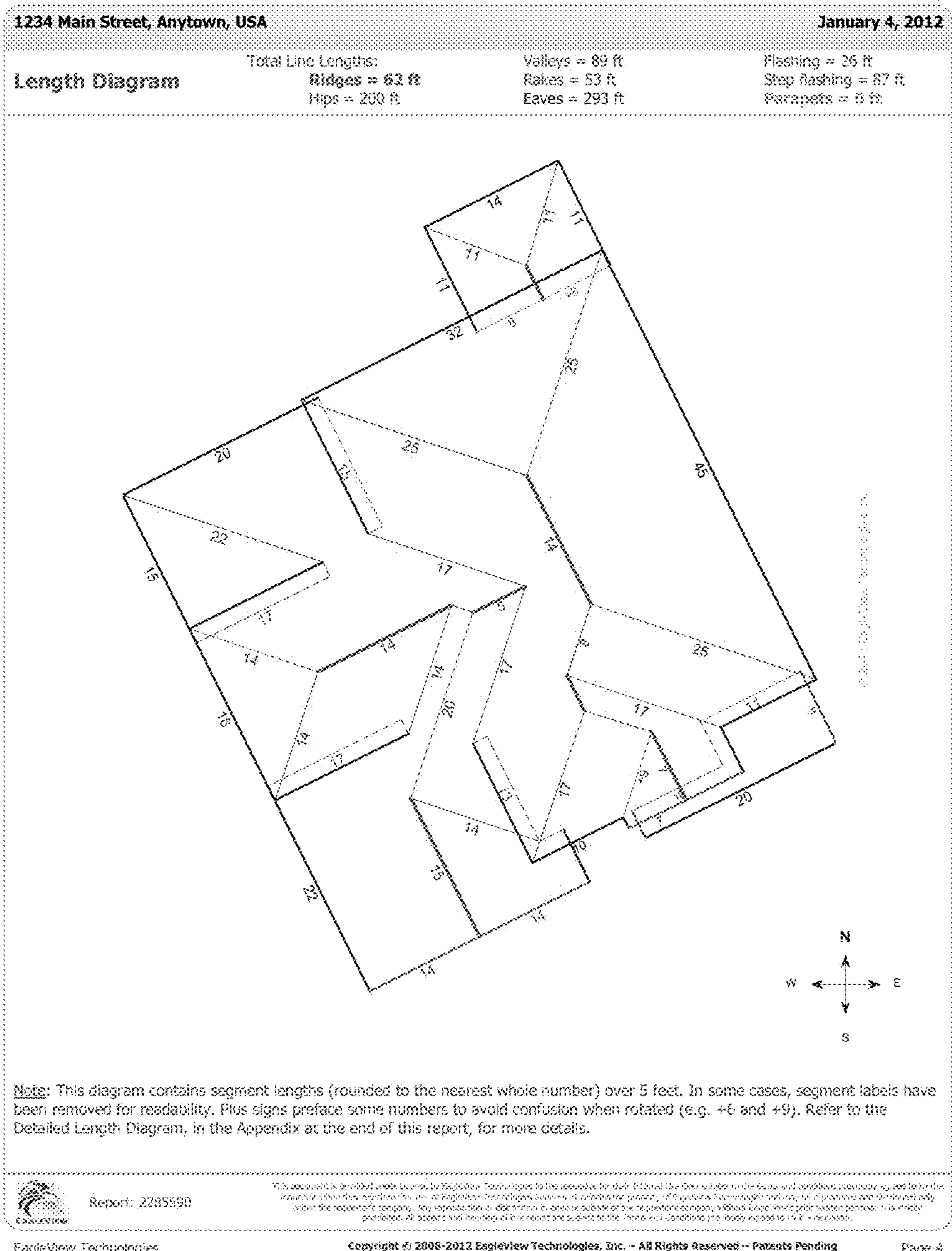


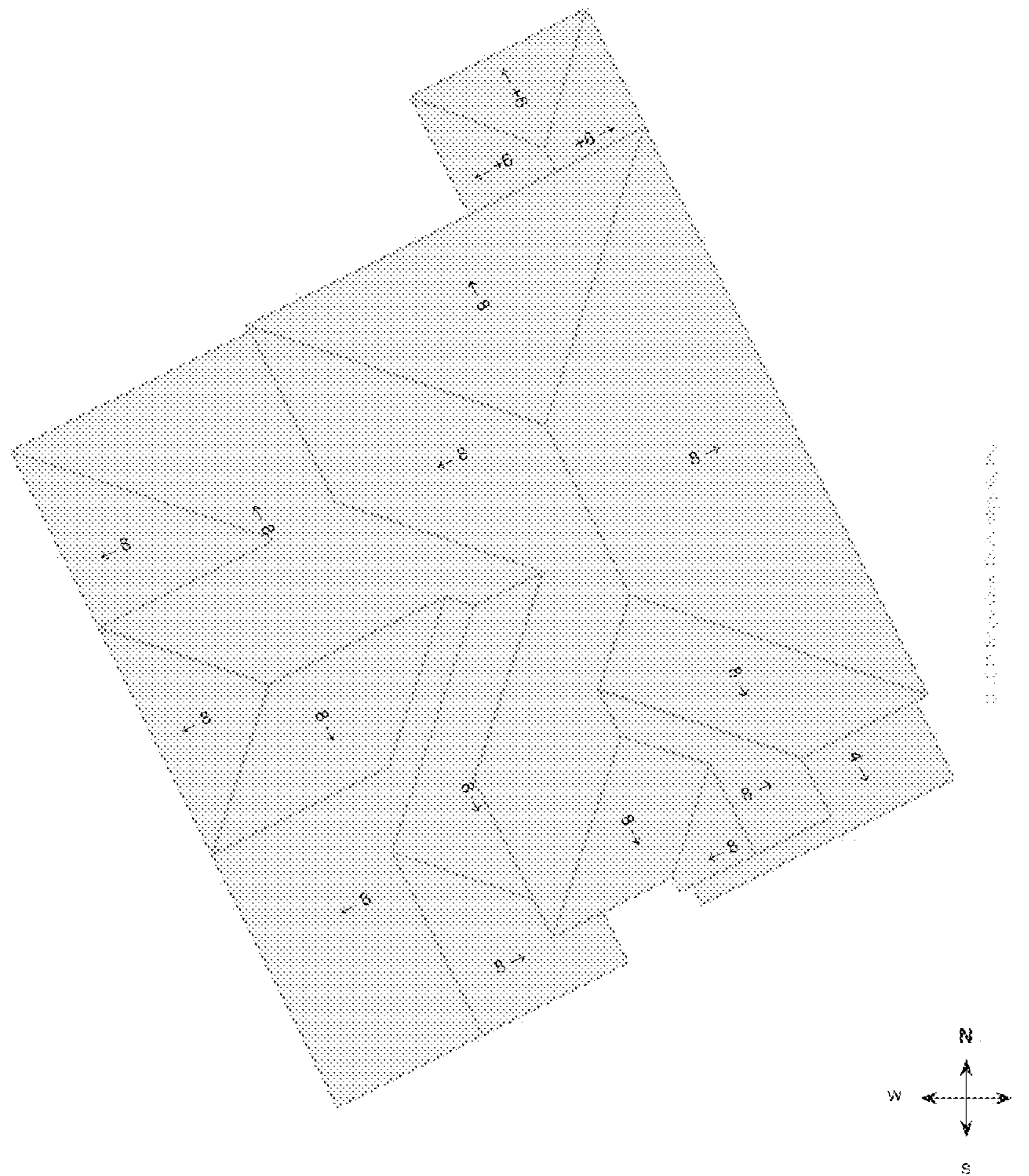
Fig. 10E

1234 Main Street, Anytown, USA

January 4, 2012

Pitch Diagram

Pitch values are shown in inches per foot, and arrows indicate slope direction. The predominant pitch on this roof is 8/12.



Note: This diagram contains labeled pitches for facet areas larger than 20 square feet. In some cases, pitch labels have been removed for readability. Plus signs preface some numbers to avoid confusion when rotated (e.g. +6 and +9). Blue shading indicates a pitch of 3/12 and greater.



Report: 2285590

This document is provided under a license by EagleView Technologies, Inc. (EagleView) to the user of this document. EagleView Technologies, Inc. is not responsible for any errors or omissions in this document. EagleView Technologies, Inc. is not responsible for any damages or losses resulting from the use of this document. EagleView Technologies, Inc. is not responsible for any third-party claims or actions against the user of this document. EagleView Technologies, Inc. is not responsible for any third-party claims or actions against the user of this document. EagleView Technologies, Inc. is not responsible for any third-party claims or actions against the user of this document.

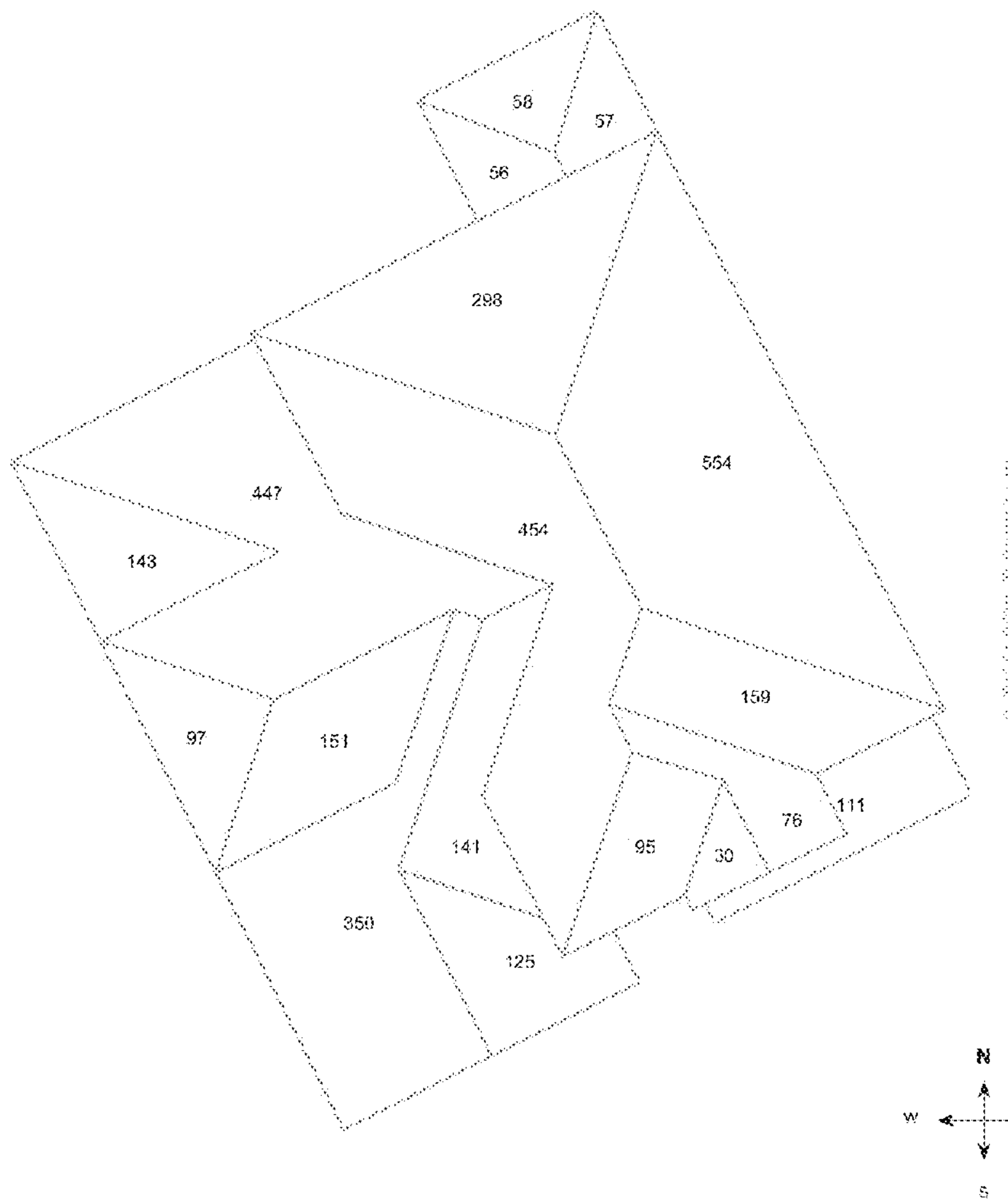
Fig. 10F

1234 Main Street, Anytown, USA

January 4, 2012

Area Diagram

Total Area = 3,403 sq ft, with 18 facets.



Note: This diagram shows the square feet of each roof facet (rounded to the nearest foot). The total area in square feet, at the top of this page, is based on the non-rounded values of each roof facet (rounded to the nearest square foot after being totaled).



Report: 2285590

This document is provided under license by EagleView Technologies, Inc. for your internal use only. It is not to be distributed, copied, or otherwise used without the express written permission of EagleView Technologies, Inc. All rights reserved. EagleView Technologies, Inc. is a registered trademark of EagleView Technologies, Inc. All other trademarks are the property of their respective owners. EagleView Technologies, Inc. is not responsible for any errors or omissions in this document. EagleView Technologies, Inc. is not responsible for any damages or losses resulting from the use of this document. EagleView Technologies, Inc. is not responsible for any consequences arising from the use of this document. EagleView Technologies, Inc. is not responsible for any legal actions taken against it or its employees, agents, or representatives. EagleView Technologies, Inc. is not responsible for any claims, damages, or losses of any kind, including but not limited to, direct, indirect, or consequential damages, arising from the use of this document. EagleView Technologies, Inc. is not responsible for any claims, damages, or losses of any kind, including but not limited to, direct, indirect, or consequential damages, arising from the use of this document.

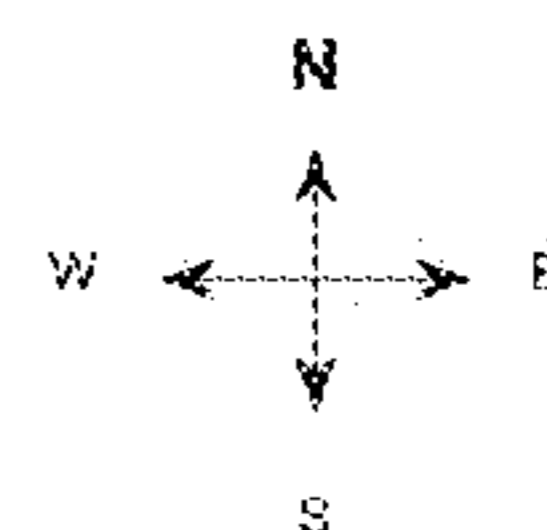
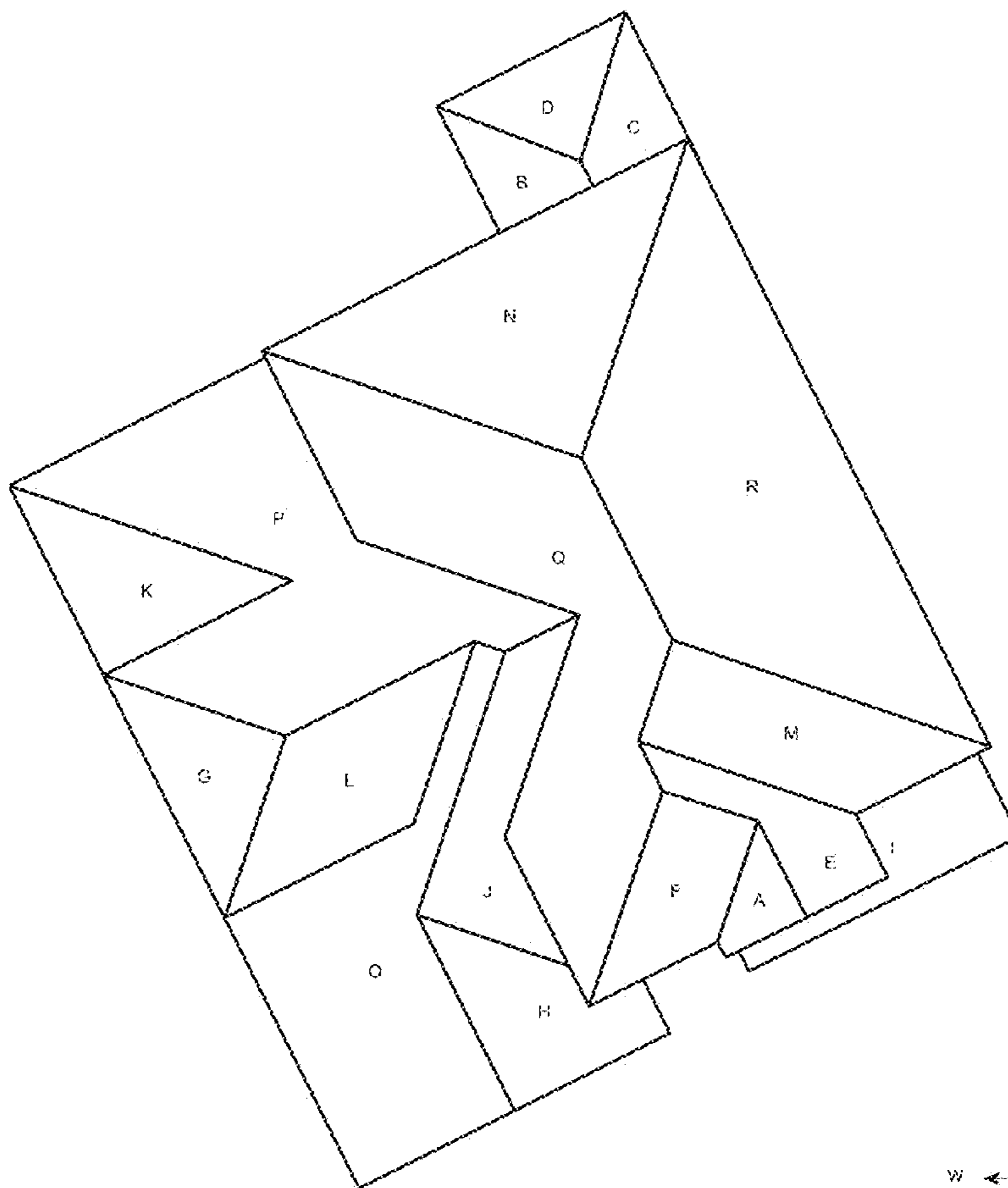
Fig. 10G

1234 Main Street, Anytown, USA

January 4, 2012

Notes Diagram

Roof facets are labeled from smallest to largest (A to Z) for easy reference.



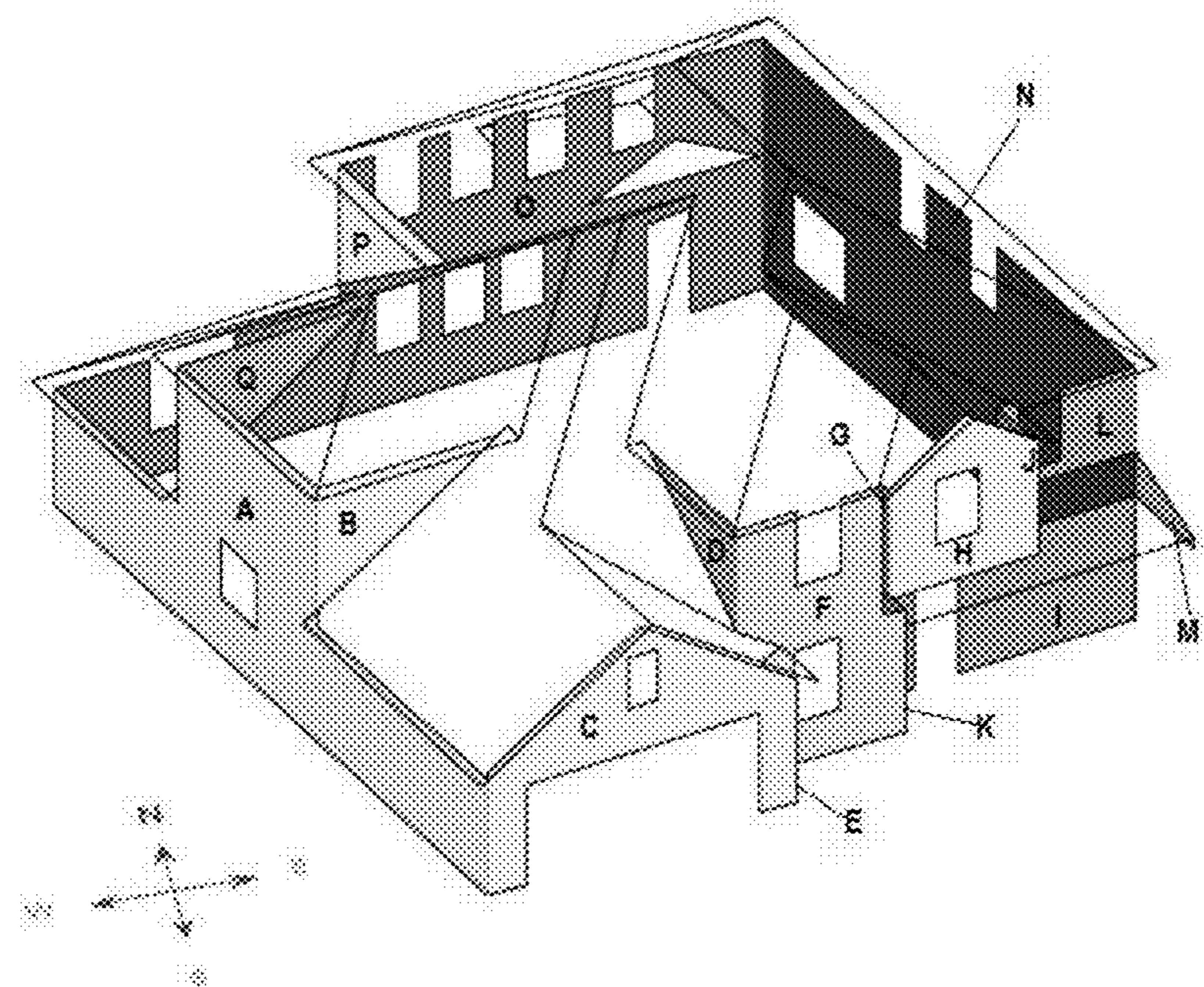
Report: 2285590

This document is owned under license by EagleView Technologies to the recipient in their field of the only subject to the terms and conditions previously agreed to in the request when they registered for use of EagleView Technologies services. It remains the property of EagleView Technologies and may be reproduced and distributed only within the recipient's company, for reproduction or distribution to others outside of the recipient's company without EagleView's prior written or electronic consent. All other rights reserved. This report is subject to the Terms and Conditions previously agreed to in the request.

Fig. 10H

1234 Main Street, Anytown, USA January 4, 2012

Wall Area Diagram
 Total Wall Area = 2,549 sq ft with 17 facets



Wall Area By Direction

North	East	South	West
O – 500 sq ft	E – 28 sq ft	B – 52 sq ft	A – 540 sq ft
Q – 52 sq ft	J – 32 sq ft	C – 122 sq ft	D – 37 sq ft
	K – 34 sq ft	F – 138 sq ft	G – 7 sq ft
	M – 15 sq ft	H – 78 sq ft	P – 52 sq ft
	N – 692 sq ft	I – 132 sq ft	
		L – 38 sq ft	
552 sq ft	801 sq ft	560 sq ft	636 sq ft



Report: 2265590

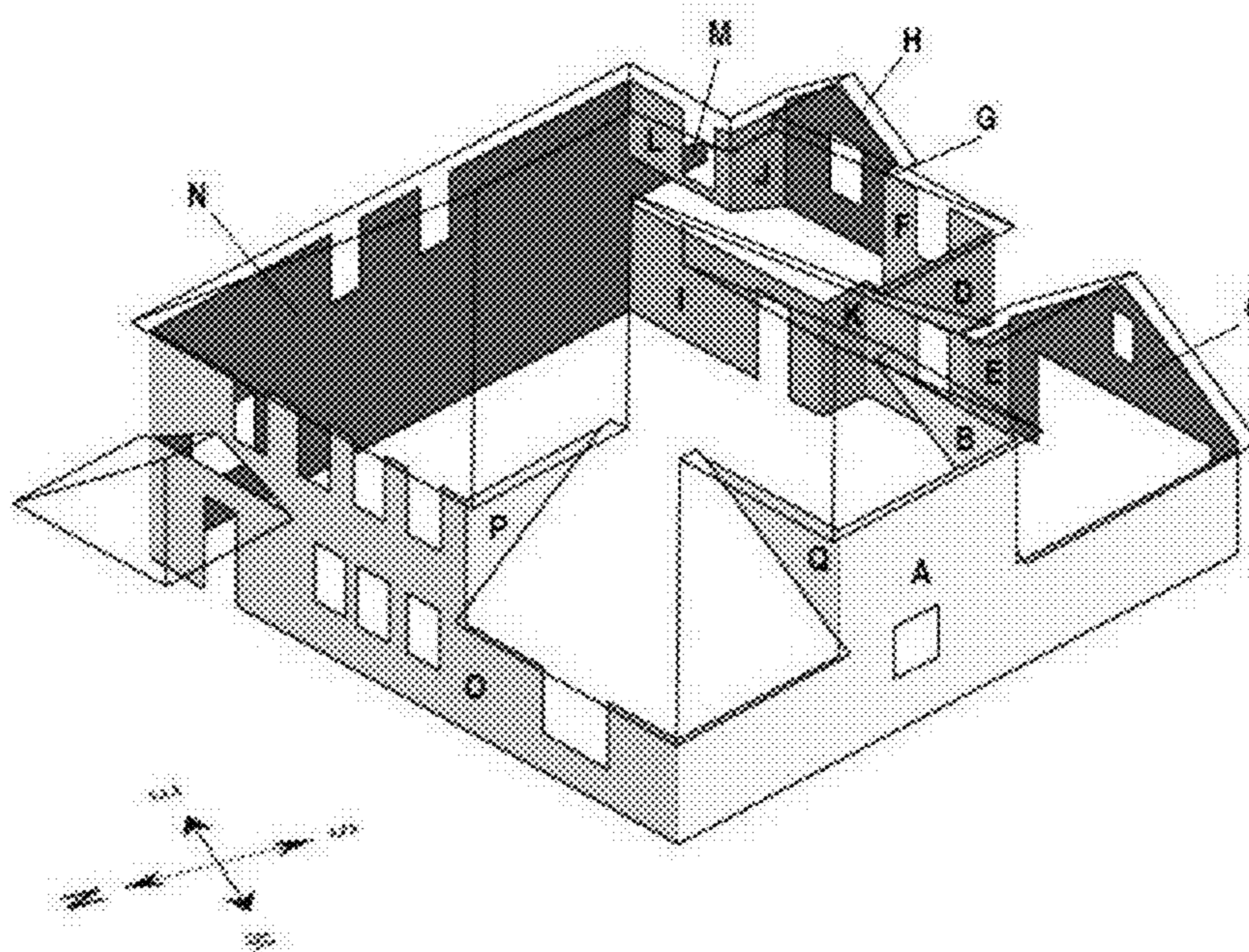
This document is provided under a Creative Commons Attribution-NonCommercial-ShareAlike license. It is the property of EagleView Technologies, Inc. and is intended for use only in the context of the specific project for which it was generated. All other rights reserved. EagleView Technologies, Inc. is not responsible for any errors or omissions in this document. All accounts and handling of this report are subject to the Terms and Conditions of service agreement.

Fig. 101

1234 Main Street, Anytown, USA January 4, 2012

Alternate Wall View

Total Wall Area = 2,549 sq ft with 17 facets



Wall Area By Direction

North	East	South	West
O – 500 sq ft	E – 28 sq ft	B – 52 sq ft	A – 540 sq ft
Q – 52 sq ft	J – 32 sq ft	C – 122 sq ft	D – 37 sq ft
	K – 34 sq ft	F – 138 sq ft	G – 7 sq ft
	M – 15 sq ft	H – 78 sq ft	P – 52 sq ft
	N – 692 sq ft	I – 132 sq ft	
		L – 38 sq ft	
552 sq ft	801 sq ft	560 sq ft	636 sq ft



Report: 2285590

This document is provided under license or copyright to EagleView Technologies, Inc. and is not to be used, copied, or otherwise disseminated without the express written permission of EagleView Technologies, Inc. All rights reserved. EagleView Technologies, Inc. and its subsidiaries, affiliates, and licensors are not liable for any errors or omissions in this report. All reports and findings of this report are subject to the terms and conditions of the license agreement between the user and EagleView Technologies, Inc.

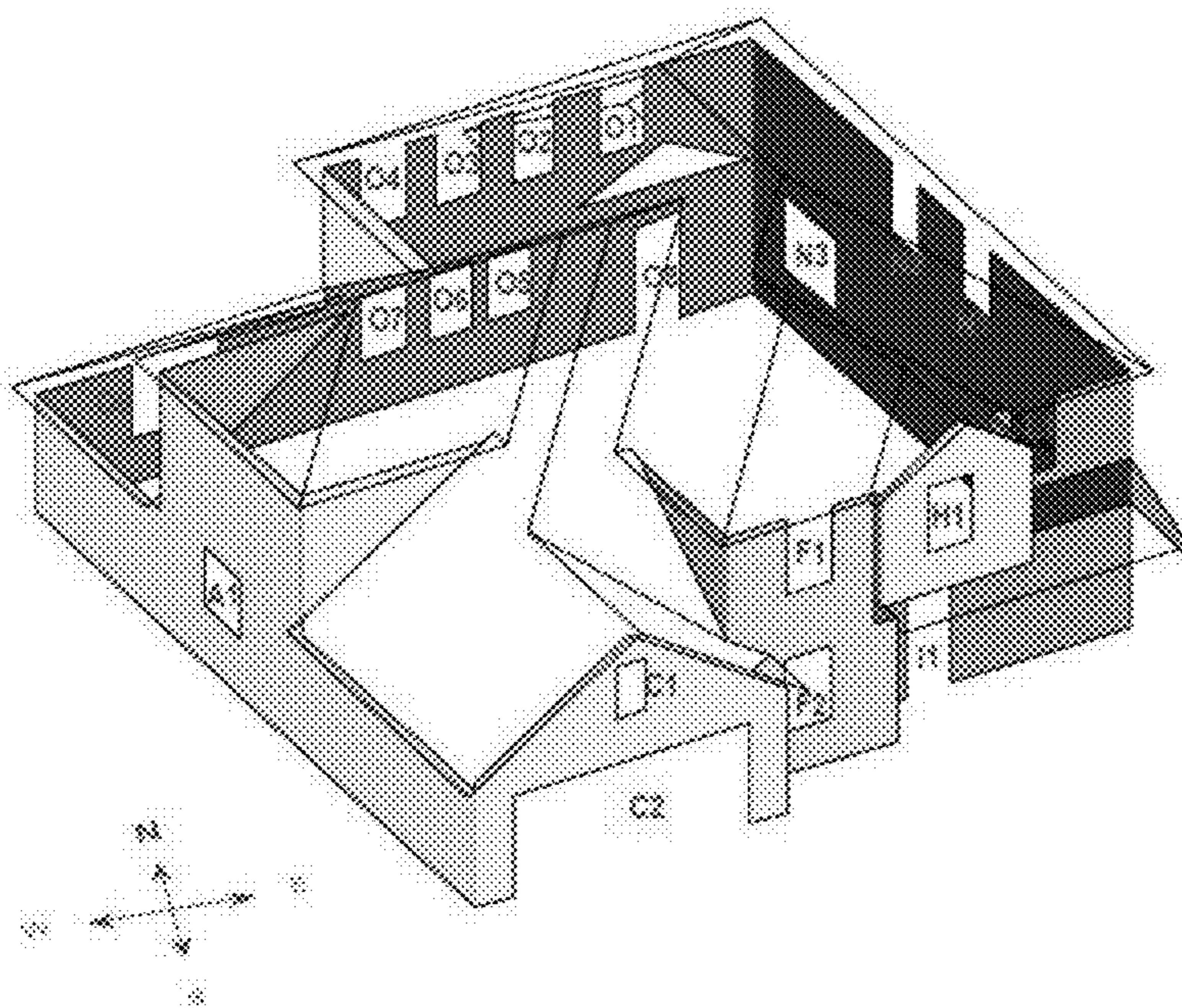
Fig. 10J

1234 Main Street, Anytown, USA

January 4, 2012

Missing Wall Diagram

Total Missing Wall Area = 430.5 sq ft, with 20 missing walls



Missing Wall Measurements

	<u>North</u>	<u>East</u>	<u>South</u>	<u>West</u>
	O1 – 15 sq ft	N1 – 15 sq ft	C1 – 7 sq ft	A1 – 16 sq ft
	O2 – 15 sq ft	N2 – 15 sq ft	C2 – 112 sq ft	
	O3 – 15 sq ft	N3 – 30 sq ft	F1 – 15 sq ft	
	O4 – 15 sq ft		F2 – 15 sq ft	
	O5 – 15 sq ft		H1 – 13.5 sq ft	
	O6 – 15 sq ft		H2 – 21 sq ft	
	O7 – 15 sq ft		L1 – 15 sq ft	
	O8 – 21 sq ft			
	O9 – 30 sq ft			
Total Area	155 sq ft	60 sq ft	198.5 sq ft	16 sq ft



Report: 2285590

This document is provided under a license by EagleView Technologies, Inc. and is subject to the terms and conditions of the license. All rights reserved. EagleView Technologies, Inc. is a registered trademark of EagleView Technologies, Inc. All other trademarks are the property of their respective owners. EagleView Technologies, Inc. is not responsible for any errors or omissions in this document. All reproduced content is the property of EagleView Technologies, Inc. All rights reserved.

Fig. 10K

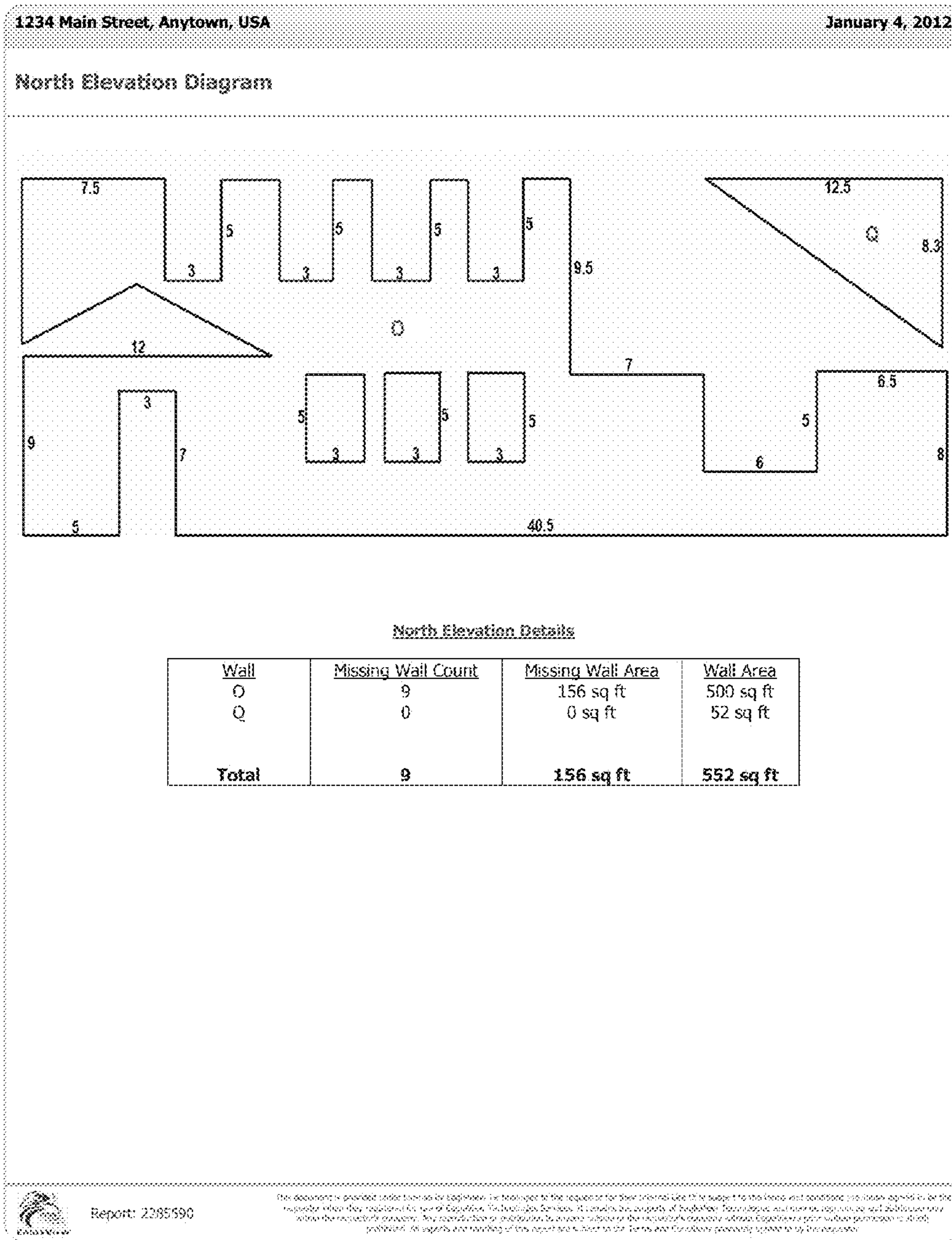
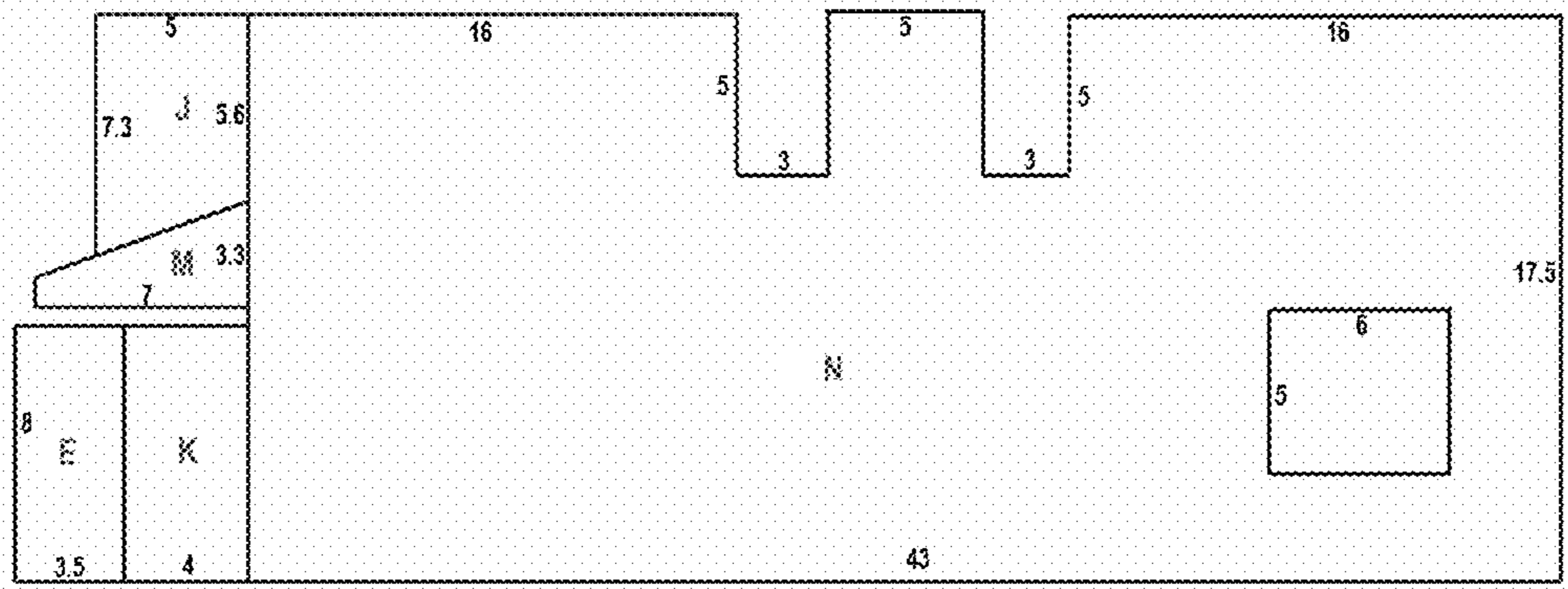


Fig. 10L

1234 Main Street, Anytown, USA January 4, 2012

East Elevation Diagram



East Elevation Details

Wall	Missing Wall Count	Missing Wall Area	Wall Area
E	0	0 sq ft	28 sq ft
J	0	0 sq ft	32 sq ft
K	0	0 sq ft	34 sq ft
M	0	0 sq ft	15 sq ft
N	3	60 sq ft	692 sq ft
Total	3	60 sq ft	801 sq ft



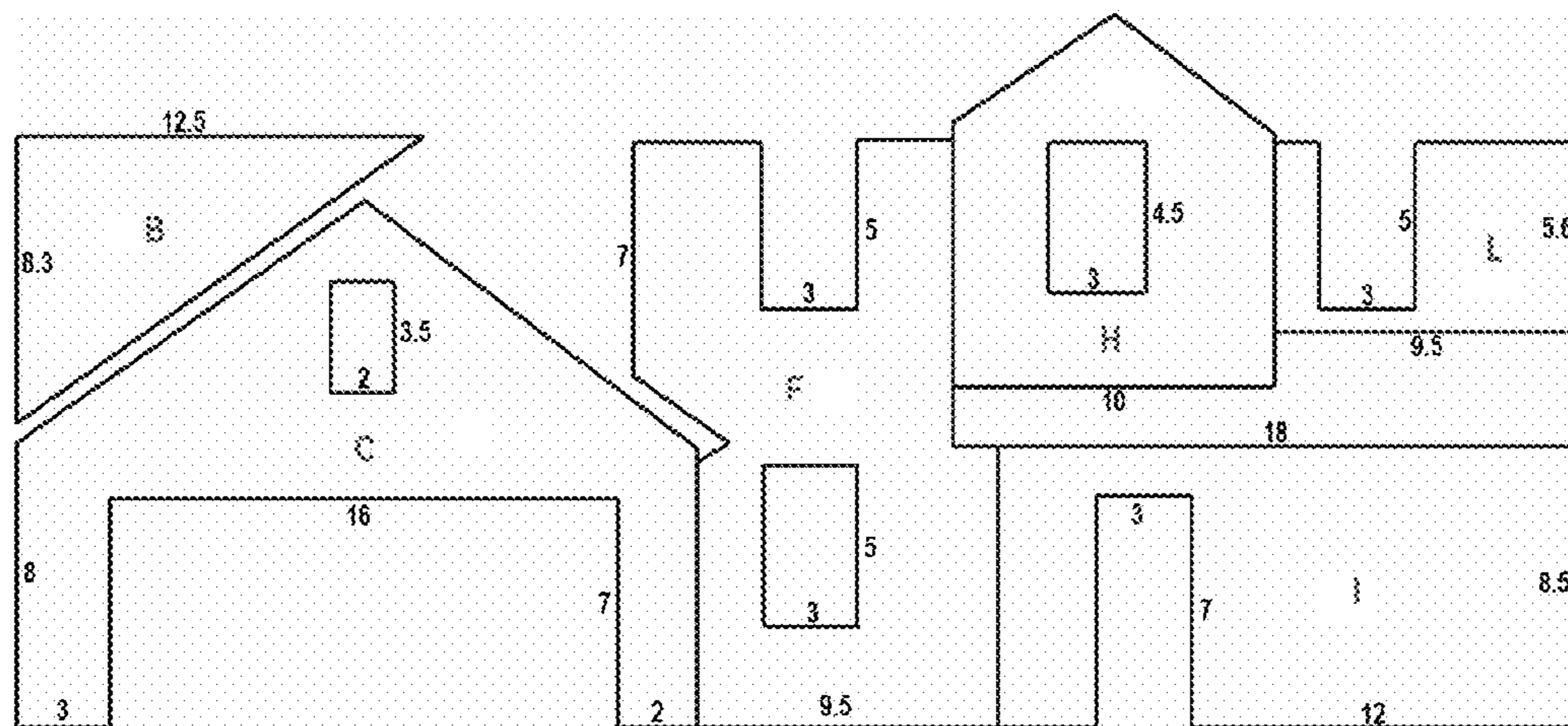
Report: Z285896

This document is provided as a service of EagleView Technologies. It may be used for informational purposes only and is not intended to be used for any other purpose. EagleView Technologies, Inc. is not responsible for any errors or omissions in this document. All rights reserved. EagleView Technologies, Inc. is not responsible for any errors or omissions in this document. All rights reserved.

Fig. 10M

1234 Main Street, Anytown, USA January 4, 2012

South Elevation Diagram



South Elevation Details

Wall	Missing Wall Count	Missing Wall Area	Wall Area
B	0	0 sq ft	52 sq ft
C	2	119 sq ft	122 sq ft
F	2	30 sq ft	138 sq ft
H	1	13.5 sq ft	78 sq ft
I	1	21 sq ft	132 sq ft
L	1	15 sq ft	38 sq ft
Total	7	198.5 sq ft	560 sq ft



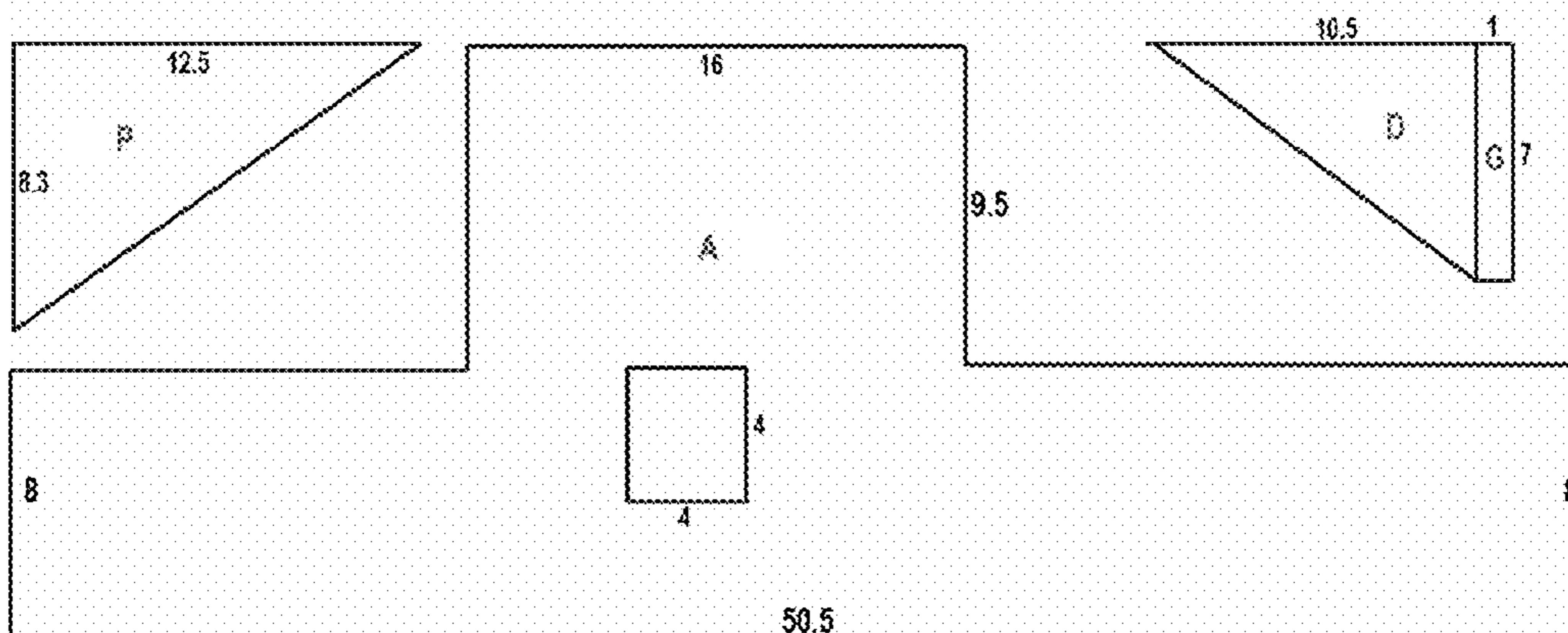
Report: 2285590

This document is provided under license by EagleView Technologies, Inc. and is subject to the terms and conditions previously agreed to by the user. EagleView Technologies, Inc. is not responsible for any errors or omissions in this document. EagleView Technologies, Inc. is not responsible for any damage or loss of data resulting from the use of this document. EagleView Technologies, Inc. is not responsible for any damage or loss of data resulting from the use of this document. EagleView Technologies, Inc. is not responsible for any damage or loss of data resulting from the use of this document.

Fig. 10N

1234 Main Street, Anytown, USA January 4, 2012

West Elevation Diagram



West Elevation Details

Wall	Missing Wall Count	Missing Wall Area	Wall Area
A	1	16 sq ft	540 sq ft
D	0	0 sq ft	37 sq ft
G	0	0 sq ft	7 sq ft
P	0	0 sq ft	52 sq ft
Total	1	16 sq ft	636 sq ft



Report: 2285890

This document is provided under license by EagleView Technologies to the recipient. It is not intended to be used for any other purpose than the one for which it was created. EagleView Technologies, Inc. is not responsible for any errors or omissions in this document. All rights reserved. EagleView Technologies, Inc. is not responsible for any errors or omissions in this document. All rights reserved.

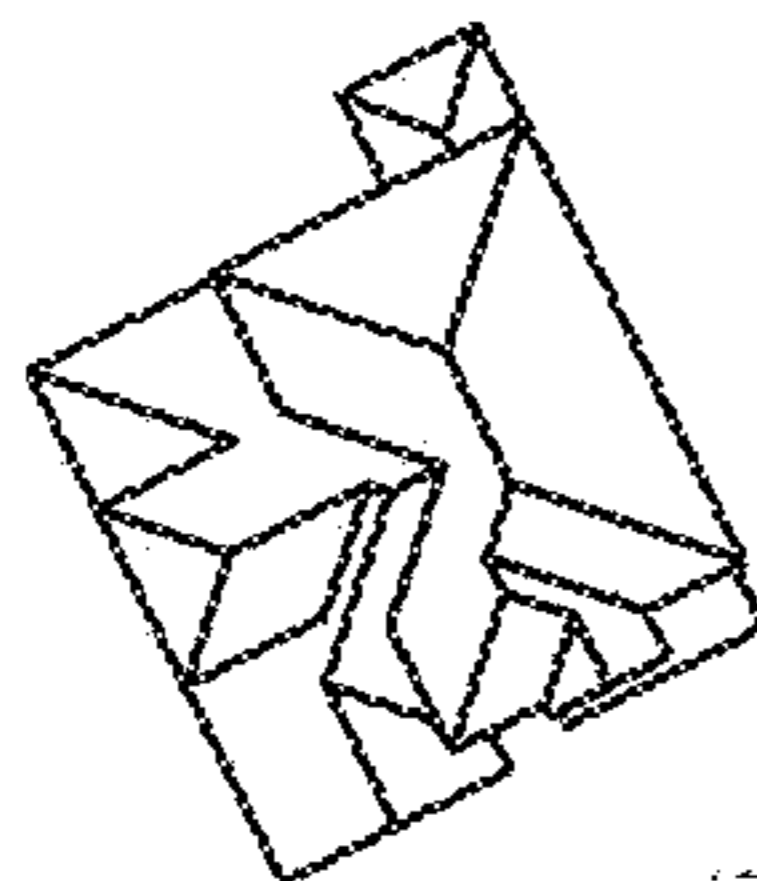
Fig. 100

1234 Main Street, Anytown, USA

January 4, 2012

Report Summary

Below is a measurement summary using the values presented in this report.



Total Roof Facets = 18

Lengths, Areas and Pitches

- Ridges = 62 ft (7 Ridges)
- Hips = 200 ft (13 Hips)
- Valleys = 89 ft (6 Valleys)
- Rakes** = 53 ft (6 Rakes)
- Eaves/Starter*** = 293 ft (19 Eaves)
- Drip Edge (Eaves + Rakes) = 346 ft (25 Lengths)
- There are no parapet walls labeled.
- Flashing = 36 ft (6 Lengths)
- Step Flashing = 87 ft (18 Lengths)
- Total Roof Area = 3,403 sq ft
- Predominant Pitch = 8/12
- Total Wall Area = 2,549 sq ft
- Total Wall Facets = 17

Property Location

Longitude = -97.0823600
Latitude = 32.5969300

Notes

This was ordered as a residential property. It was reported to be a single structure. And, there were no changes to the structure in the past four years.

* Rakes are defined as roof edges that are sloped (not level).
 ** Eaves are defined as roof edges that are not sloped and level.



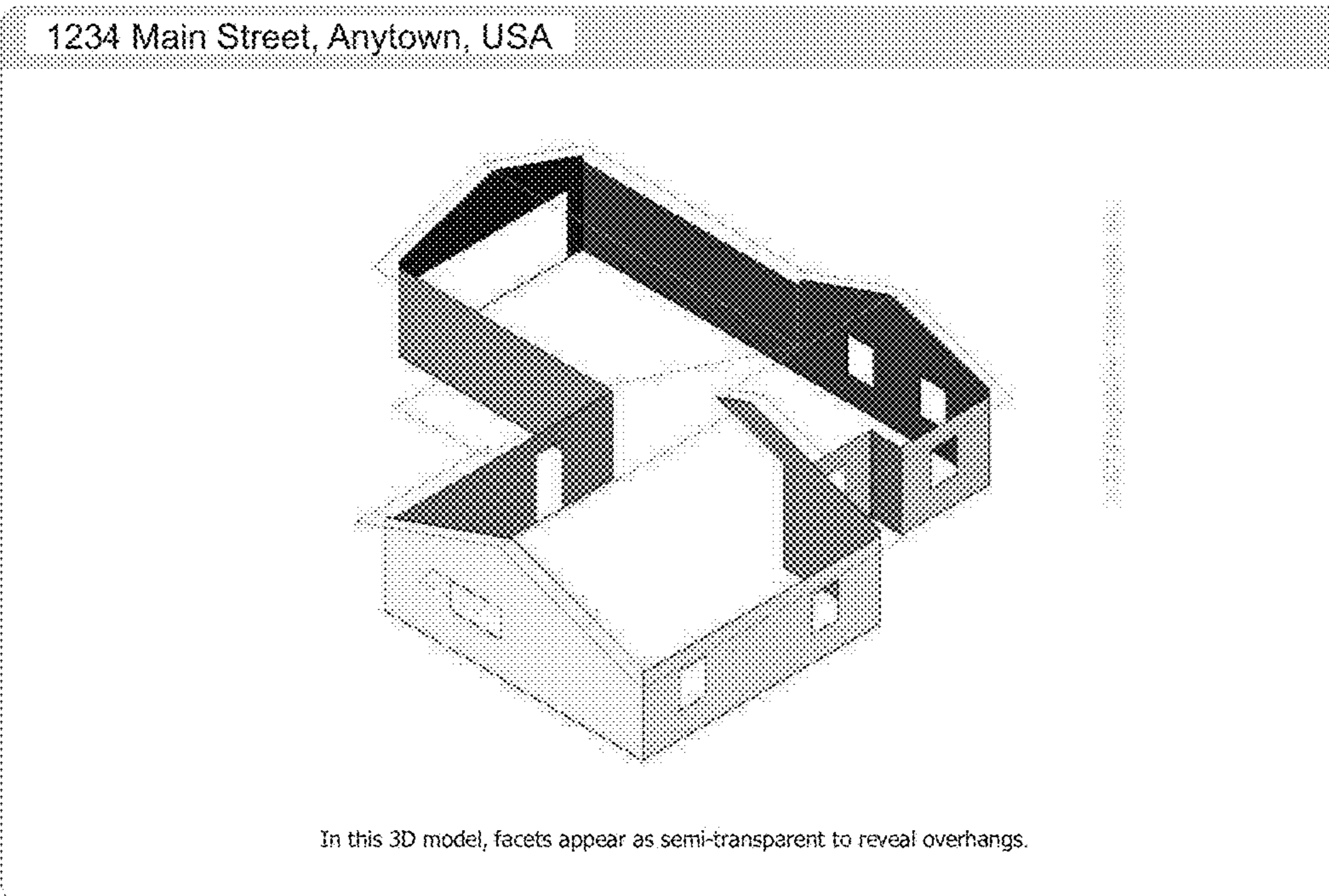
Report: 2285590

This document is a confidential document created by EagleView Technologies, Inc. It is the property of EagleView Technologies, Inc. and its subsidiaries and affiliates. Any reproduction or distribution of this document outside of the organization is prohibited. All reports will have the name of the reporter and the date and time of the report. EagleView Technologies, Inc. is not responsible for any errors or omissions in this report.

Fig. 10P

EagleLuke Technologies

Walls Only Report
Date



Report Details	Wall Details	Report Contents
Report: 5573105	Total Wall Area = 1,960 sq ft Total Wall Facets = 10 Total Window & Door Area = 246 sq ft Total Windows & Doors = 9	Images 1 3D Wall Area Diagram 4 Alternate 3D Wall View 5 Window and Door Diagram 6 Elevation Diagrams 7 Report Summary 11 Additional Property Information .12

Contact: Luke Loeffler
Company: EagleLuke Technologies
Address: 2525 220th St SE Suite 203
Bothell WA 98021
Phone: (425) 443-4416

Measurements provided by www.eagleview.com

Satisfaction Guaranteed
www.eagleview.com/Guarantee.aspx

This document is provided under license by EagleView Technologies to the requester for their Internal Use Only subject to the terms and conditions previously agreed to by the requester when they registered for use of EagleView Technologies Services.

It remains the property of EagleView Technologies and may be reproduced and distributed only within the requester's company. Any reproduction or distribution to anyone outside of the requester's company without EagleView's prior written permission is strictly prohibited. All aspects and handling of this report are subject to the Terms and Conditions previously agreed to by the requester.

Fig. 11A

1234 Main Street, Anytown, USA

Date

Images

The following aerial images show different angles of this structure for your reference.

Top View



Report: 5573105

This document is provided under License by EagleView Technologies to the requester for their internal use only in accordance with the terms and conditions previously agreed to by the requester when they originally purchased the EagleView Technologies software. This document is property of EagleView Technologies and may not be reproduced, distributed, or otherwise used without the requester's consent. All aspects and handling of this report are subject to the Terms and Conditions previously agreed to by the requester.

EagleView Technologies

Copyright © 2008-2013 EagleView Technologies, Inc. -- All Rights Reserved -- Covered by U.S. Patent Nos. 8,078,436; 8,145,578; 8,170,640 and 8,205,152. Other Patents Pending.

Page 1

Fig. 11B

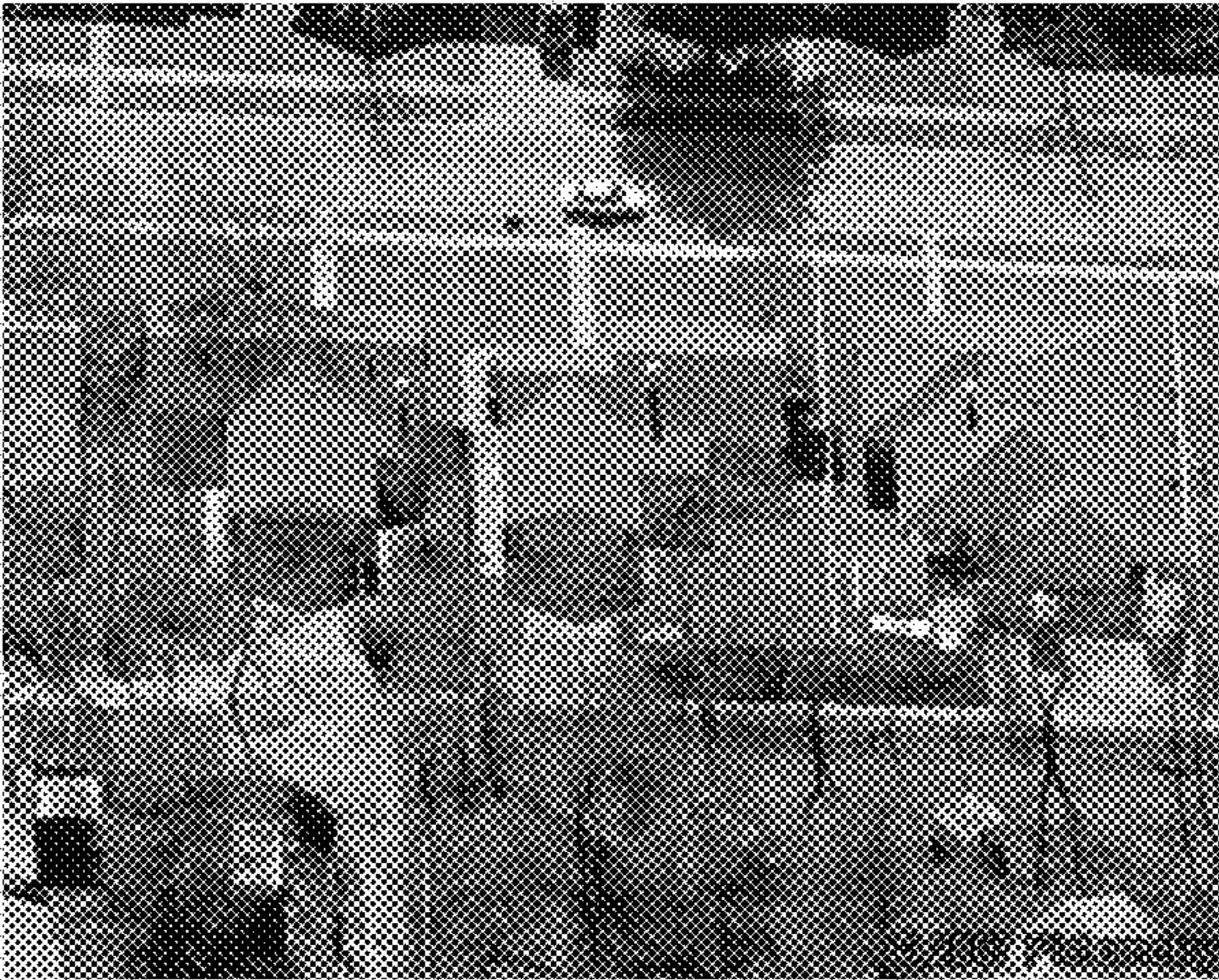
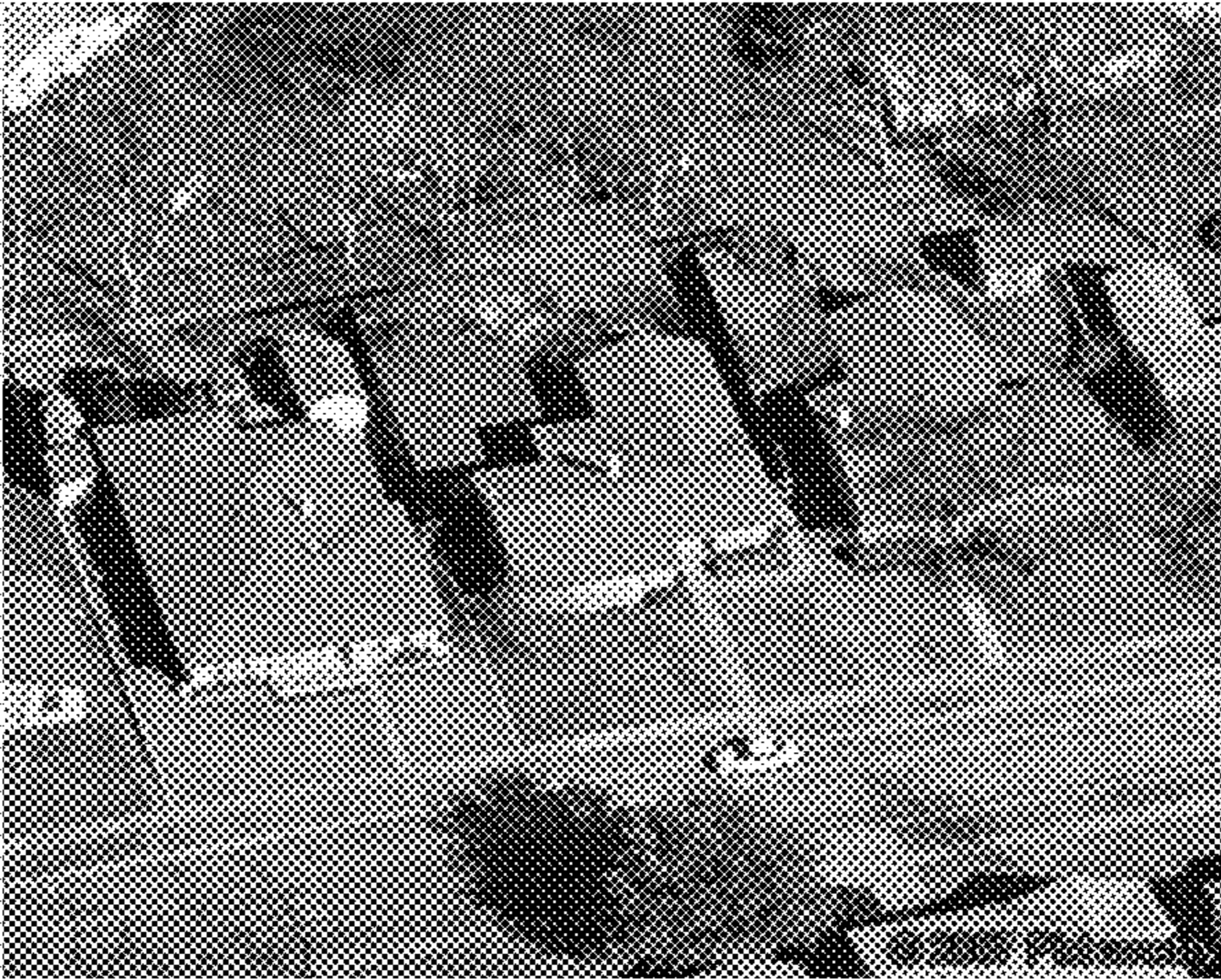


1234 Main Street, Anytown, USA	Date	
North Side		
		
South Side		
		
	Report: 5573105	<small>This document is provided under license by EagleView Technologies to the registrant for their use only. Registrant use only. Registrant hereby agrees to be the registrant. When the program is used for any other purpose, it remains the property of EagleView Technologies and any use, reproduction, distribution, or other activity without EagleView's prior written permission is strictly prohibited. All aspects and handling of this report are subject to the Terms and Conditions available at http://www.eagleview.com/terms</small>
EagleView Technologies	<small>Copyright © 2008-2013 EagleView Technologies, Inc. -- All Rights Reserved -- Covered by U.S. Patent Nos. 8,078,436; 8,145,578; 8,170,848 and 8,208,152. Other Patents Pending.</small>	Page 2


Fig. 11C


1234 Main Street, Anytown, USA Date

East Side



West Side



 Report: 5573105 This document is provided under license by EagleView Technologies to the recipient for their internal use only, subject to the terms and conditions previously agreed to by the recipient when they registered for use of EagleView. The technology featured in this report is the property of EagleView, Inc. and may be reproduced or distributed only within the recipient's company. Any reproduction or distribution to anyone outside of the recipient's company without EagleView's prior written permission is strictly prohibited. All aspects are hereby of the report are subject to the Terms and Conditions previously agreed to by the recipient.

EagleView Technologies Page 3

Copyright © 2009-2013 EagleView Technologies, Inc. - All Rights Reserved - Covered by U.S. Patent Nos. 8,876,436; 8,145,578; 8,170,848 and 8,209,153. Other Patents Pending.

Fig. 11D

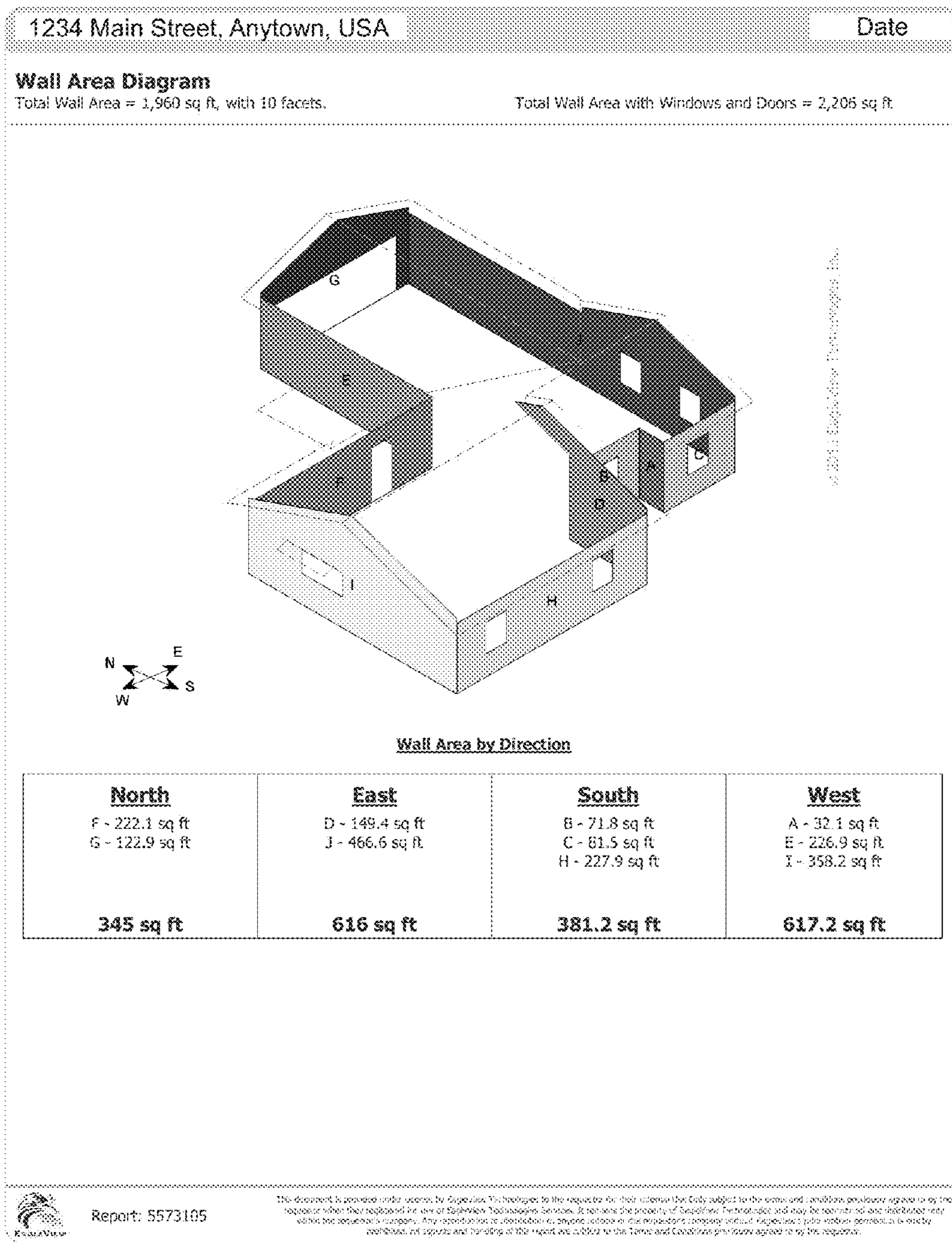


Fig. 11E

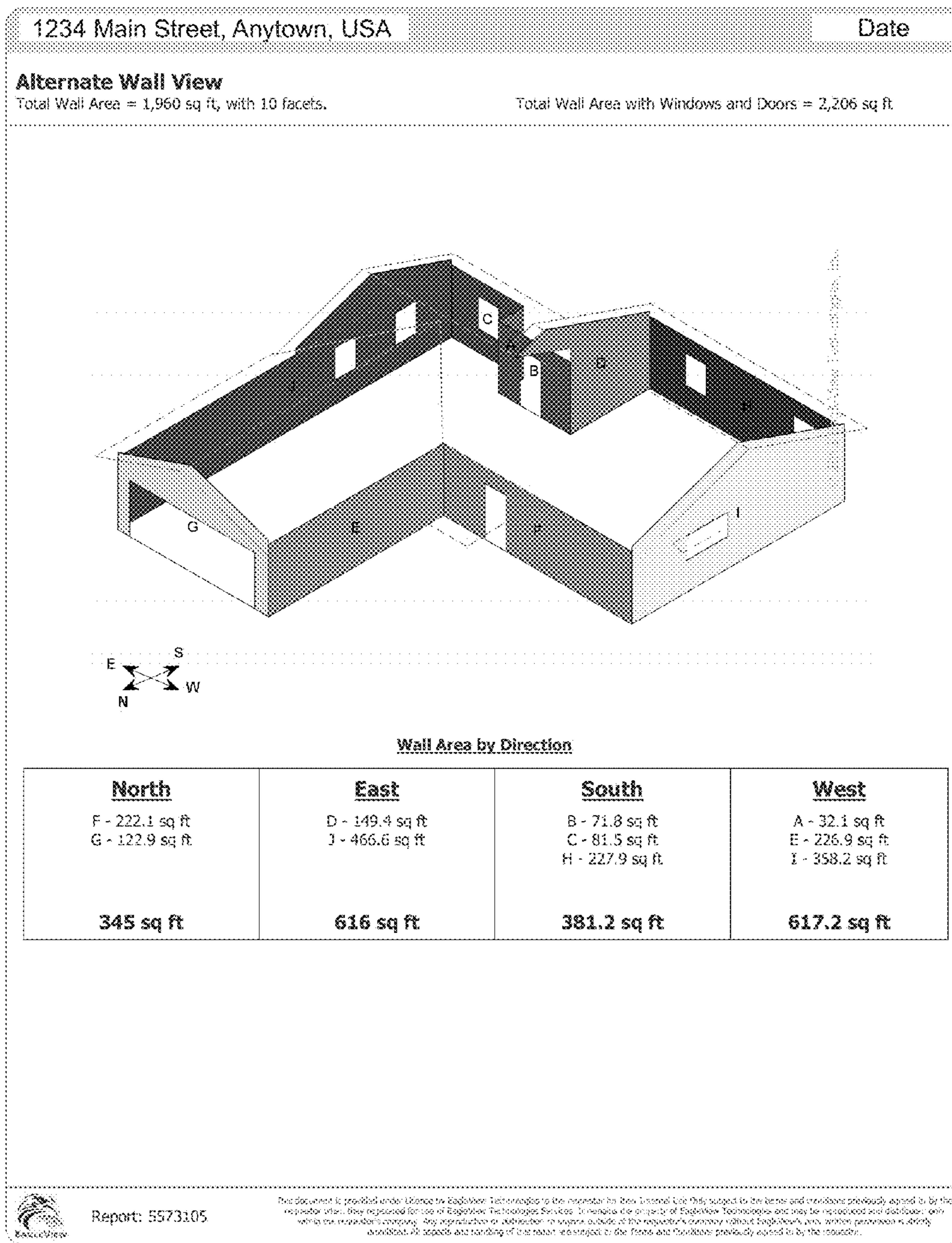


Fig. 11F

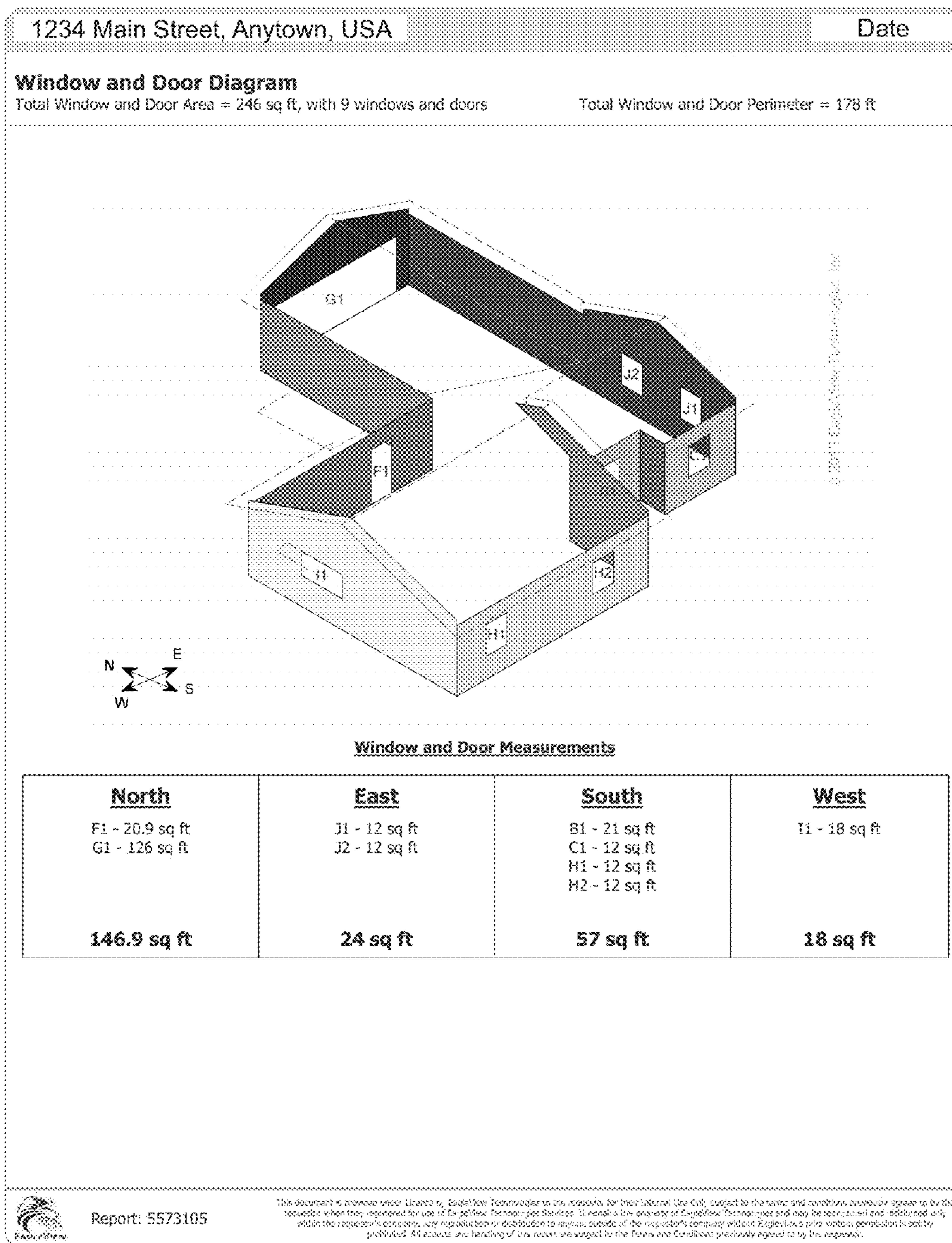


Fig. 11G

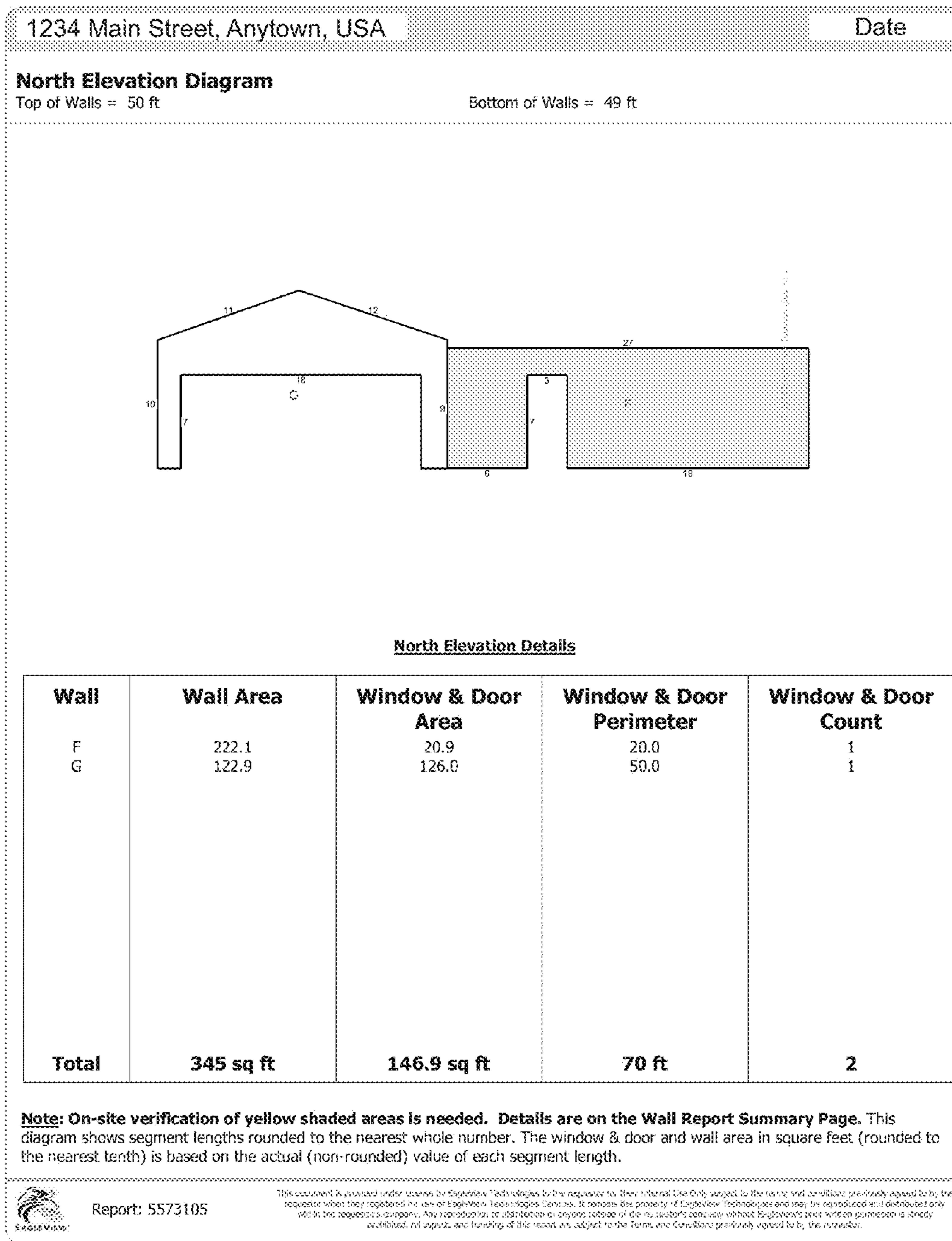


Fig. 11H

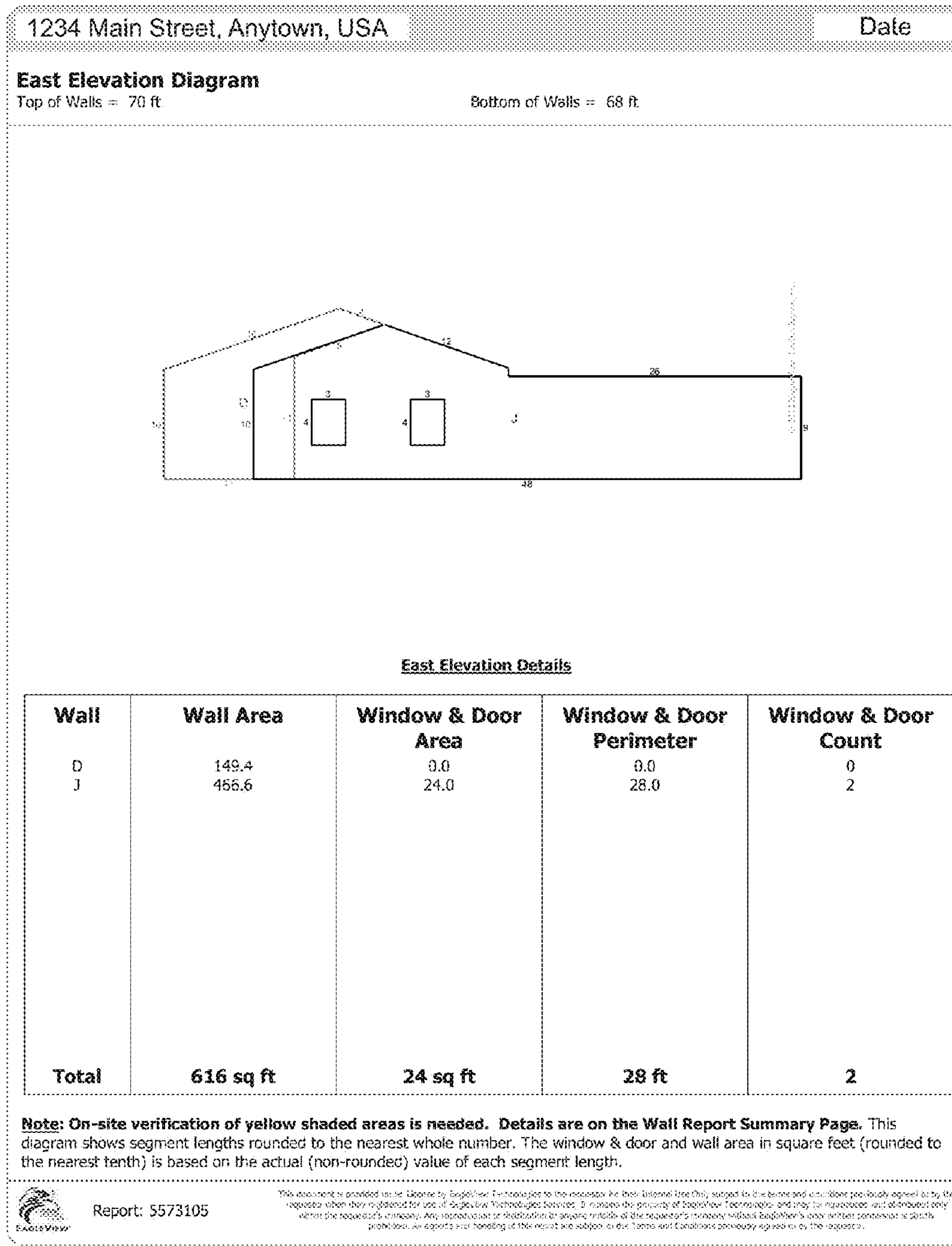


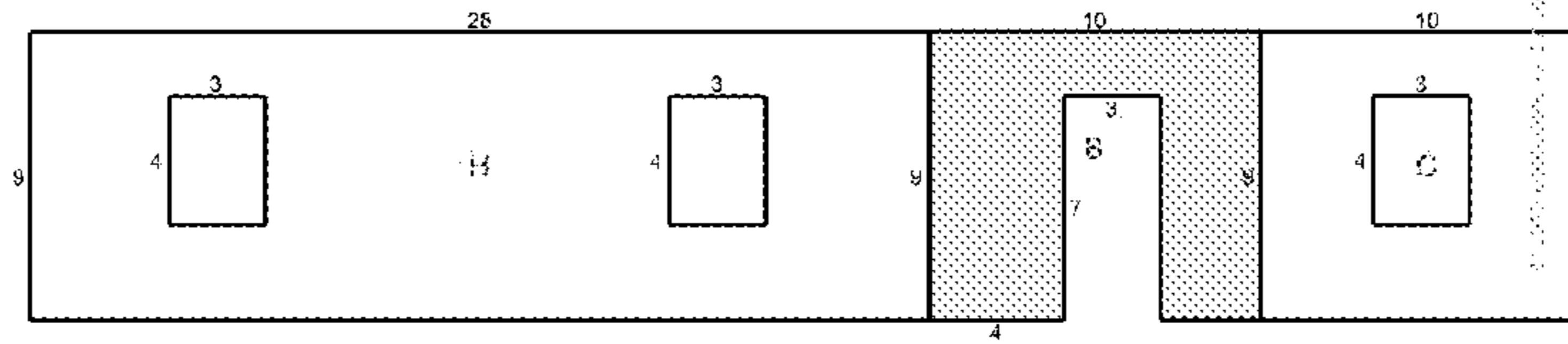
Fig. 111

1234 Main Street, Anytown, USA Date

South Elevation Diagram

Top of Walls = 49 ft

Bottom of Walls = 49 ft



South Elevation Details

Wall	Wall Area	Window & Door Area	Window & Door Perimeter	Window & Door Count
B	71.8	21.0	20.0	1
C	81.5	12.0	14.0	1
H	227.9	24.0	28.0	2
Total	381.2 sq ft	57 sq ft	62 ft	4

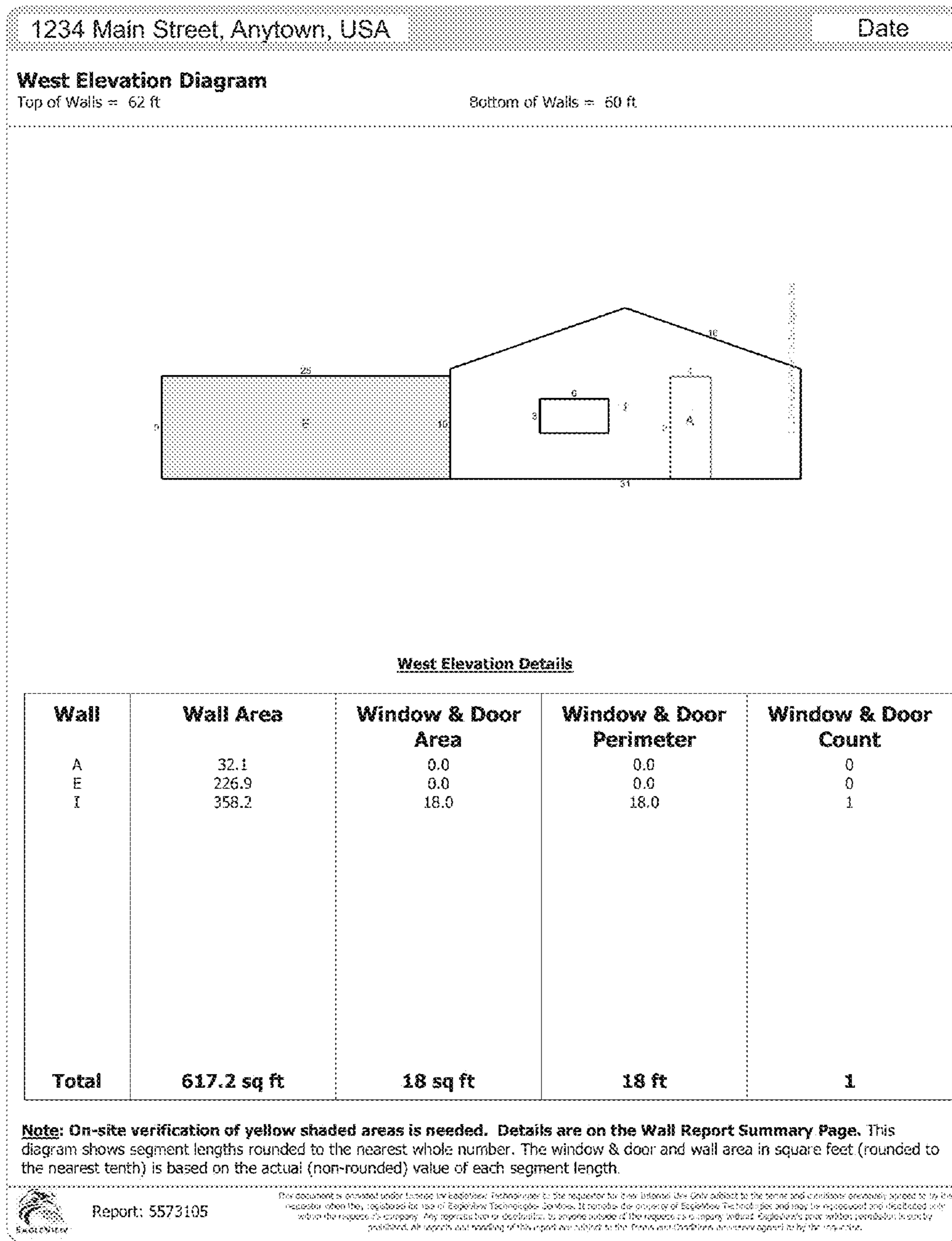
Note: On-site verification of yellow shaded areas is needed. Details are on the Wall Report Summary Page. This diagram shows segment lengths rounded to the nearest whole number. The window & door and wall area in square feet (rounded to the nearest tenth) is based on the actual (non-rounded) value of each segment length.



Report: 5573105

This document is provided under license by EagleView Technologies to the requester for their internal use only, subject to the terms and conditions previously agreed to by the requester when they registered for use of the EagleView Technologies services. It remains the property of EagleView Technologies and may not be reproduced, stored, distributed, or otherwise used in any manner without the prior written permission of EagleView Technologies. Any reproduction or distribution to anyone outside of the requester's company without EagleView's prior written permission is strictly prohibited. All aspects and handling of this report are subject to the Terms and Conditions previously agreed to by the requester.

Fig. 11J



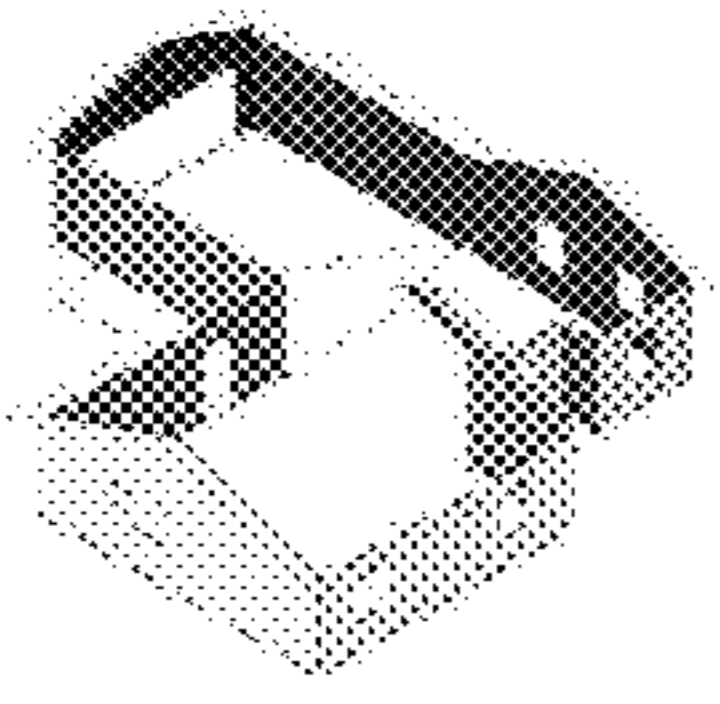
1234 Main Street, Anytown, USA
Date

Wall Report Summary
 Below is a measurement summary using the values presented in this report.

Wall Area Waste Calculation Table (excluding windows and doors)								
Waste %	0%	10%	11%	12%	13%	14%	15%	20%
Area (sq ft)	1,960	2,156	2,176	2,195	2,215	2,235	2,254	2,352
Squares	19.6	21.6	21.8	22.0	22.1	22.3	22.5	23.5

This table shows the total wall area excluding windows and doors, based upon different waste percentages. The waste factor is subject to the complexity of the structure, image quality, siding techniques and your experience. Please consider this when calculating appropriate waste percentages. Note that only the wall area is included in these waste calculations. Accessories may require additional material.

Report Comments
 Due to obstructions in available images of this property, please verify measurements on portion of structure highlighted in yellow.



Total Lengths & Areas


- Wall Area = 1,960 sq ft
- Wall Area with Windows and Doors = 2,206 sq ft
- Top of Walls = 230 ft
- Bottom of Walls = 225 ft
- Inside Corners = 10 ft
- Outside Corners = 68 ft
- Inside Corners > 90° = 0 ft
- Outside Corners > 90° = 0 ft
- Window and Door Area = 246 sq ft
- Window and Door Perimeter = 178 ft
- Fascia (Eaves + Rake) = 256 ft

Total Wall Facets = 10
 Total Windows and Doors = 9

Property Location
 Longitude = -96.9036860
 Latitude = 32.6357570

Notes
 This was ordered as a residential property. There were no changes to the structure in the past four years.

Wall measurements should be field verified to confirm accuracy. Wall areas assume that flat soffits exist at the eaves. If sloped soffits are present, wall height and wall area measurements will likely be off.



Report: 5573165

This document is provided under license by EagleView Technologies to the recipient for their internal use only, subject to the terms and conditions previously agreed to by the recipient when they registered for use of EagleView Technologies Services. It remains the property of EagleView Technologies and may be reproduced, and distributed only when the recipient expressly authorizes by distribution to other parties. All rights are reserved. EagleView Technologies, Inc. is a registered trademark of EagleView Technologies, Inc. All other trademarks are the property of their respective owners.

EagleView Technologies

Copyright © 2008- 2013 EagleView Technologies, Inc. -- All Rights Reserved -- Covered by U.S. Patent Nos. 8,078,336; 8,145,578; 8,170,840 and 8,209,132. Other Patents Pending.

Page 11

Fig. 11L


1234 Main Street, Anytown, USA		Date
Additional Property Information		
Property Details		
Year Built/Effective Year Built:	N/A N/A	
Last Known Roof Permit:	N/A	
<i>Effective Year Built is when the property's major components were revised to meet that year's code.</i>		
Weather Data		
Last Hail Event:	7/15/2012	
Hail Count:	21	
<i>Last hail event is the date of the last recorded hail event (greater than or equal to 3/4") within a one-mile radius.</i>		
<i>Hail count is the number of recorded hail events (greater than or equal to 3/4") within a one-mile radius in the past three years.</i>		
<p><i>Data such as weather and property information has been included to enhance your EagleView experience. The data is provided through strategic partners and is not verified by EagleView for accuracy, completeness or reliability.</i></p>		
	Report: 5573105	<small>This document is provided under license by EagleView Technologies to the requester for their internal use only, subject to the terms and conditions previously agreed to by the requester, whether they registered for use of EagleView Technologies Services. It remains the property of EagleView Technologies and may be reproduced and distributed only within the requester's company. Any reproduction or distribution to anyone outside of the requester's company without EagleView's prior written permission is strictly prohibited. All aspects of handling of this report are subject to the Terms and Conditions previously accepted by the requester.</small>

Fig. 11M

1

SYSTEMS AND METHODS FOR ESTIMATION OF BUILDING WALL AREA

BACKGROUND

Technical Field

This invention is in the field of building size estimation, and in particular, building wall area estimation.

Description of the Related Art

The square footage measurements of a building walls are used as a main factor in quickly estimating costs of materials and labor to repair or replace walls of the building and make other improvements or modifications to the entire building (e.g., to estimate the cost of siding materials to re-side a house). Thus, accurate wall area measurements are instrumental in these calculations. Current methods of measuring wall area often involve a person having to visit the building and manually measure particular dimensions of the building, or by referring to original plans or blueprints of the building. Manually measuring the dimensions for calculation of building wall area is costly and/or original plans for the building may be unavailable or out of date. Therefore, accurate methods for estimating and verifying wall area that avoid these drawbacks are desirable.

SUMMARY OF THE INVENTION

In one embodiment, a wall area estimation system generates an estimated wall area measurement of a building based on the received roof measurements and a reference distance. The reference distance may initially be a default value such as that corresponding to the typical height of an exterior wall of a single story building or, alternatively, a measurement indicative of a distance between the roof and a model ground surface placed on an image of the building where the exterior walls of the building appear to meet the ground at building foundation. This reference distance may be used to determine how far down to extend the walls of the building when building a digital three-dimensional model of the building to aid in generating wall area measurements.

The wall area measurement estimation system may be a system integrated with a roof estimation system or other system that provides roof measurements. In other embodiments, the roof area measurements may be provided by an external source, system or entity, or may be input manually by an operator of the wall area measurement estimation system.

The resulting wall measurements, roof measurements, measurements of areas missing from the wall, etc., generated by the wall estimation system may be used to generate a wall estimate report, or a combined roof and wall estimate report. The estimate report may include various different identifiers indicating different features and measurements displayed on images and/or line drawings of the building and/or in different areas of the report based on the generated three-dimensional model of the building.

BRIEF DESCRIPTION OF THE SEVERAL VIEWS OF THE DRAWINGS

The patent or application file contains at least one drawing executed in color. Copies of this patent or patent application publication with color drawing(s) will be provided by the Office upon request and payment of the necessary fee.

FIG. 1A is a flow diagram showing an example method of generating an estimated wall area measurement, according to one non-limiting illustrated embodiment.

2

FIG. 1B is a flow diagram showing an example method that may be included as part of the step of generating the estimated wall measurement of the building in the method shown in FIG. 1A, according to one non-limiting illustrated embodiment.

FIG. 1C is a flow diagram showing an example method of generating an estimated wall area measurement using a first and a second aerial image of the building, according to one non-limiting illustrated embodiment.

FIG. 2A is an example screenshot of a user interface of a system for generating wall area measurements showing a three-dimensional model of the roof, according to one non-limiting illustrated embodiment.

FIGS. 2B and 2C are example screenshots of the user interface of the system used in FIG. 2A for generating wall area measurements, each showing an example model planar surface of the ground or foundation, respectively, for two different example buildings.

FIG. 2D is an example screenshot of the user interface of the system used in FIG. 2A for generating wall area measurements showing a three-dimensional model of the building generated using the three-dimensional model of the roof shown in FIG. 2B and a placement of the planar surface of the ground or foundation under the roof, according to one non-limiting illustrated embodiment.

FIG. 3 is an example screenshot of the user interface of the system used in FIG. 2A for generating wall area measurements showing a north side perspective view of the three-dimensional model of the building of FIG. 2D overlaid on an image of the building, according to one non-limiting illustrated embodiment.

FIG. 4 is an example screenshot of the user interface of the system used in FIG. 2A for generating wall area measurements showing an east side perspective view of the three-dimensional model of the building of FIG. 2D overlaid on an image of the building on the right side of the image and a north side elevational view on the left side, according to one non-limiting illustrated embodiment.

FIG. 5 is an example screenshot of the user interface of the system used in FIG. 2A for generating wall area measurements showing a west side perspective view of the three-dimensional model of the building of FIG. 2D overlaid on an image of the building on the right side and a west side elevational view on the left, according to one non-limiting illustrated embodiment.

FIG. 6 is an example screenshot of the user interface of the system used in FIG. 2A for generating wall area measurements showing a top plan view of the three-dimensional model of the building of FIG. 2D on the left and an east side perspective view on the right, according to one non-limiting illustrated embodiment.

FIG. 7 is an example screenshot of the user interface of the system used in FIG. 2A for generating wall area measurements showing selection of a building wall of the three-dimensional model of the building of FIG. 2D, according to one non-limiting illustrated embodiment.

FIG. 8 is an example screenshot of the user interface of the system used in FIG. 2A for generating wall area measurements showing removal of the selected building wall of the three-dimensional model of the building of FIG. 7, according to one non-limiting illustrated embodiment.

FIG. 9 is a schematic diagram of a computing environment in which systems and methods for estimation of building wall area may be implemented or of which they may be a part.

FIG. 10A is a first page of a non-limiting example of a wall estimate report, according to one non-limiting illustrated embodiment.

FIG. 10B is a second page of a non-limiting example of a wall estimate report, according to one non-limiting illustrated embodiment.

FIG. 10C is a third page of a non-limiting example of a wall estimate report, according to one non-limiting illustrated embodiment.

FIG. 10D is a fourth page of a non-limiting example of a wall estimate report, according to one non-limiting illustrated embodiment.

FIG. 10E is a fifth page of a non-limiting example of a wall estimate report, according to one non-limiting illustrated embodiment.

FIG. 10F is a sixth page of a non-limiting example of a wall estimate report, according to one non-limiting illustrated embodiment.

FIG. 10G is a seventh page of a non-limiting example of a wall estimate report, according to one non-limiting illustrated embodiment.

FIG. 10H is an eighth page of a non-limiting example of a wall estimate report, according to one non-limiting illustrated embodiment.

FIG. 10I is a ninth page of a non-limiting example of a wall estimate report, according to one non-limiting illustrated embodiment.

FIG. 10J is a tenth page of a non-limiting example of a wall estimate report, according to one non-limiting illustrated embodiment.

FIG. 10K is an eleventh page of a non-limiting example of a wall estimate report, according to one non-limiting illustrated embodiment.

FIG. 10L is a twelfth page of a non-limiting example of a wall estimate report, according to one non-limiting illustrated embodiment.

FIG. 10M is a thirteenth page of a non-limiting example of a wall estimate report, according to one non-limiting illustrated embodiment.

FIG. 10N is a fourteenth page of a non-limiting example of a wall estimate report, according to one non-limiting illustrated embodiment.

FIG. 10O is a fifteenth page of a non-limiting example of a wall estimate report, according to one non-limiting illustrated embodiment.

FIG. 10P is a sixteenth page of a non-limiting example of a wall estimate report, according to one non-limiting illustrated embodiment.

FIG. 11A is a first page of second non-limiting example of a wall estimate report, according to one non-limiting illustrated embodiment.

FIG. 11B is a second page of a second non-limiting example of a wall estimate report, according to one non-limiting illustrated embodiment.

FIG. 11C is a third page of a second non-limiting example of a wall estimate report, according to one non-limiting illustrated embodiment.

FIG. 11D is a fourth page of a second non-limiting example of a wall estimate report, according to one non-limiting illustrated embodiment.

FIG. 11E is a fifth page of a second non-limiting example of a wall estimate report, according to one non-limiting illustrated embodiment.

FIG. 11F is a sixth page of a second non-limiting example of a wall estimate report, according to one non-limiting illustrated embodiment.

FIG. 11G is a seventh page of a second non-limiting example of a wall estimate report, according to one non-limiting illustrated embodiment.

FIG. 11H is an eighth page of a second non-limiting example of a wall estimate report, according to one non-limiting illustrated embodiment.

FIG. 11I is a ninth page of a second non-limiting example of a wall estimate report, according to one non-limiting illustrated embodiment.

FIG. 11J is a tenth page of a second non-limiting example of a wall estimate report, according to one non-limiting illustrated embodiment.

FIG. 11K is an eleventh page of a second non-limiting example of a wall estimate report, according to one non-limiting illustrated embodiment.

FIG. 11L is a twelfth page of a second non-limiting example of a wall estimate report, according to one non-limiting illustrated embodiment.

FIG. 11M is a thirteenth page of a second non-limiting example of a wall estimate report, according to one non-limiting illustrated embodiment.

DETAILED DESCRIPTION

FIG. 1A is a flow diagram showing an example method **100** of generating an estimated wall area measurement, according to one non-limiting illustrated embodiment.

While each of the steps shown in FIG. 1A contributes to the overall solution, each can be used independently or in various combinations to yield improvements in estimating wall area measurements as discussed below. Below is an overview of each step in the process, which will be followed by a more detailed discussion of each step.

At **102**, the process receives roof measurements of a building having a roof. These measurements may be estimated or actual dimensional and/or area measurements of the roof such as one or more of: roof edge lengths, ridge lengths, gable lengths, hip lengths, valley lengths, roof section pitch, roof area measurements, planar roof section area measurements, planar roof section dimension measurements, etc. These roof measurements may be generated internally by a component of a system that estimates wall area measurements (i.e., a wall area measurement estimation system) and received from such an internal component, or may be generated and received from an external component or entity separate from the wall area measurement estimation system. In some embodiments, the external component is located remotely from the wall area measurement estimation system.

For example, in some embodiments, the wall area measurement estimation system may be a system integrated with a roof estimation system or other system that provides roof measurements. In other embodiments, the roof area measurements may be provided by an external source, system or entity, or may be input manually by an operator of the wall area measurement estimation system.

At **104**, the process receives a reference distance. This reference distance is a measurement indicative of a distance between a reference point on the roof and a ground surface. In one embodiment, the reference distance is, or may initially be set at, a default value that corresponds to the height of an exterior wall of a typical single story building (namely, a default distance is used representing a distance between a point corresponding to approximately where an external wall meets the roof along or near a lower horizontal edge of a roof and a point on the ground or on a building foundation vertically beneath that point on the roof).

In one embodiment, this default value is the initial set value and as more data becomes available by actual measurements, it is changed to a new value and the calculations of wall area or done again.

In another embodiment, the reference distance is, or may initially be set at, a measurement indicative of a distance between a reference point on the roof and a surface on which the building rests, such as, the ground or a building foundation. The distance is determined via a placement of a graphical user interface element representing a model planar ground surface at a position beneath a graphical user interface element representing a digital three-dimensional model of the roof. For example, the reference distance is, or may initially be set at, a measurement indicative of a vertical distance between a reference point on the roof corresponding to where an exterior wall meets the roof and a model planar ground surface representing the ground or building foundation placed on an image of the building corresponding to where one or more of the exterior walls of the building appear to meet the ground or building foundation in the image. This reference distance may be used to determine how far down to extend the walls of the building from the roof to reach ground level when building a three-dimensional model of the building to aid in generating wall area measurements.

In particular, at **106** the process generates an estimated wall area measurement of the building based on the received roof measurements and the reference distance. The roof measurements may be generated by the roof estimation system described in one or more of: U.S. Pat. No. 8,078,436 issued Dec. 13, 2011, entitled "AERIAL ROOF ESTIMATION SYSTEMS AND METHODS" (hereinafter, referred to as the '436 patent); U.S. Pat. No. 8,209,152 filed May 15, 2009, entitled "CONCURRENT DISPLAY SYSTEMS AND METHODS FOR AERIAL ROOF ESTIMATION" (hereinafter, referred to as the '152 patent); U.S. patent application Ser. No. 13/019,228 filed Feb. 1, 2011 and entitled "GEOMETRIC CORRECTION OF ROUGH WIREFRAME MODELS DERIVED FROM PHOTOGRAPHS" (hereinafter, referred to as the '228 application); U.S. Provisional Patent Application Ser. No. 61/594,964, filed Feb. 3, 2012 and entitled "SYSTEMS AND METHODS FOR ESTIMATION OF BUILDING FLOOR AREA" (hereinafter, referred to as the '964 Application); U.S. Provisional Patent Application Ser. No. 61/594,956, filed Feb. 3, 2012 and entitled "SYSTEMS AND METHODS FOR ESTIMATION OF BUILDING WALL AREA" (hereinafter, referred to as the '956 Application); and U.S. Pat. No. 8,774,525, filed Feb. 1, 2013 and entitled "SYSTEMS AND METHODS FOR ESTIMATION OF BUILDING FLOOR AREA" and hereinafter, referred to as the '525 Patent), which are each incorporated herein by reference in their entireties.

Additionally, it is expressly contemplated that any operable combination of one or more of any of the features or components of the estimation systems, measurement systems and/or reports described or shown in, but not limited to: the; the '436 Patent; the '244 Application; the '152 Patent; the '228 Application; the '964 Application; the '956 Application; and/or the '525 Patent; may be integrated and/or used with, or in, any operable combination of one or more of any of the features or components of the wall estimation systems and/or reports described or shown herein, and are operably included in various different embodiments.

In many such embodiments, one or more of the roof measurements are based on aerial photographs of the building via manual or automated analysis of roof features, such

as by using the roof estimation system and/or other modules described in one or more of the; the '436 Patent; the '244 Application; the '152 Patent; the '228 Application; the '964 Application; the '956 Application; and/or the '525 Patent.

Thus, utilizing some embodiments described herein, one may estimate wall area measurements of a building merely using one or more aerial photographs of the building, with little or no additional information initially needed.

FIG. 1B is a flow diagram showing an example method **110** that may be included as part of the step of generating the estimated wall measurement of the building in the method shown in FIG. 1A, according to one non-limiting illustrated embodiment.

While each of the steps shown in FIG. 1B contributes to the overall solution, each can be used independently or in various combinations to yield improvements in estimating wall area measurements as discussed below.

At **112**, the process initially includes the three-dimensional model of the roof described above as part of a three-dimensional model of the building.

At **114**, the process generates a wall in the three-dimensional model of the building by extending the wall from along an edge of the roof toward the ground surface. In particular, the wall area estimation system extends the wall a distance until either intersecting a level of the ground surface, according to the received measurement indicative of the distance between the reference point on the roof and the ground surface, or intersecting another surface of the roof, according to the three-dimensional model of the roof. In this manner, both the dimensions and shape of the wall may be built within the three-dimensional model of the building. For example, this may include a triangular shape of the wall underneath a roof gable, a section of the wall between two levels, planar surfaces or facets of the roof, etc. This process may be repeated for each exterior wall of the building to build a three-dimensional model of the building including, for example, a combined three-dimensional model of the roof and exterior walls of the building.

At **116**, the process uses dimensions of the wall generated in the three-dimensional model of the building to determine an area of the wall. This also may be repeated for each wall such that a total wall area for the entire building may be generated.

This three-dimensional model of the building may be rendered within a graphical user interface of the wall estimation system. The graphical user interface provides selectable user interface elements within the graphical user interface configured to be placed by a user on areas of walls of the building within the three-dimensional model. These graphical user interface elements represent areas missing from the wall such as doors or windows which are not to be included in the total wall area measurement. These graphical user interface elements may have dimensions corresponding to these areas missing from the wall and may also be adjustable by the user. The graphical user interface elements may also have initial dimensions corresponding to those of an expected window size or an expected door size (e.g., standard or typical window or door sizes). Once placed on the rendered three-dimensional model, the wall area measurements will be automatically adjusted accordingly, corresponding to the area associated with each respective element placed on three-dimensional model.

FIG. 1C is a flow diagram showing an example method **120** of generating an estimated wall area measurement using a first and a second aerial image of the building, according to one non-limiting illustrated embodiment.

At step **122** the process receives a first and a second aerial image of a building having a roof, each of the aerial images providing a different view of the roof of the building.

At **124**, the process correlates the first aerial image with the second aerial image. This correlation process is described in one or more of the; the '436 Patent; the '244 Application; the '152 Patent; the '228 Application; the '964 Application; the '956 Application; and/or the '525 Patent. In some embodiments, correlating the aerial images may include registering pairs of points on the first and second aerial images, each pair of points corresponding to substantially the same point on the roof depicted in each of the images. Correlating the aerial images may be based at least in part on input received from a human operator and/or automatic image processing techniques.

For example, the process may identify a set of reference points in each of the images. The process then uses these reference points and any acceptable algorithm to co-register the images and reconstruct the three-dimensional geometry of the object (e.g., a building roof) identified by the reference points. There are a variety of photogrammetric algorithms that can be utilized to perform this reconstruction. One such algorithm which may be utilized by the process uses photographs taken from two or more view points to "triangulate" points of interest on the object in three-dimensional space. This triangulation can be visualized as a process of projecting a line originating from the location of the photograph's observation point that passes through a particular reference point in the image. The intersection of these projected lines from the set of observation points to a particular reference point identifies the location of that point in three-dimensional space. Repeating the process for all such reference points allows the software to build a three-dimensional model of the structure.

At **126** the process generates a three-dimensional model of the roof that includes a plurality of planar roof sections that each has a corresponding slope, area, and edges. This three-dimensional model of the roof is generated based at least in part on the correlation between the first and second aerial images, examples of which are also described in one or more of the; the '436 Patent; the '244 Application; the '152 Patent; the '228 Application; the '964 Application; the '956 Application; and/or the '525 Patent. For example, in some embodiments, generating the three-dimensional model may be based, at least in part, on indications of features of the roof, such as valleys, ridges, edges, planes, etc. Generating the three-dimensional model may also be based at least in part on input received from a human operator (e.g., indications of roof ridges and valleys) and/or automatic image processing techniques.

At **128** the process generates an estimated wall area measurement of the building. This estimated wall area measurement is generated based at least in part on the three-dimensional model of the roof and a measurement indicative of the distance between a reference point on the roof and the ground surface. For example, this reference distance may be used by the wall area estimation system to determine how far down to extend the walls of the building (e.g., to a ground level) when building a three-dimensional model of the building

In some embodiments, the entire process, or nearly the entire process, of generating estimated wall areas is automated by the system automatically recognizing these particular building features and ground features in one or more images of the building through image analysis that utilizes typical characteristics of such features as viewed from the various angles of those in the one or more images.

FIGS. **2A** through **8** show example screen shots of a graphical user interface of the system for generating wall area measurements at various points in the process of building the three-dimensional model of the building and generating the wall measurements (e.g., as described above with reference to FIGS. **1A-1C**).

FIG. **2A** is an example screenshot **200** of a user interface of a system for generating wall area measurements showing a three-dimensional model of the roof **210**, according to one non-limiting illustrated embodiment.

Shown is a graphical user interface including two panels. The right panel **204** is displaying an aerial image of a building showing a top oblique view **206** of the building and the left panel **202** is displaying an interactive three-dimensional model of the roof **210** of the building. Also note that the three-dimensional model of the roof **210** is overlaid on the roof of the building shown in the aerial image **206** on the right panel **204** in accordance with the particular angle of the top oblique view **206** of the building. This roof model may also be an interactive model that can be moved, rotated, adjusted or otherwise manipulated in various manners by the user via a mouse, touch screen or other input device such that it is overlaid on the roof of the building shown in the image **206** in a position and angle of view corresponding to the position and angle of view of the roof shown in the image **206**. In one embodiment, the interactive three-dimensional model of the roof **210** is rendered in the position on the image **206** overlaid on the roof of the building as shown in the image **206** in response to a user selecting the "create upper" button **214** shown in the screenshot **200**.

The three-dimensional model of the roof **210** shown in FIG. **2A** may be used in the part of the process **100** shown in FIG. **1A** which receives roof measurements of the building. For example, the roof measurements of the building referenced in process **100** may be those defined by the three-dimensional model of the roof **210**. Also, the three-dimensional model of the roof **210** is an example of a three-dimensional model of a roof which may be included as part of the three-dimensional model of the building described above in process **110** of FIG. **1B**.

FIGS. **2B** and **2C** are example screenshots **220** and **225**, respectively, of the user interface of the system of FIG. **2A** for generating wall area measurements, each showing an example model planar surface of the ground or foundation, respectively, for two different example buildings. Shown in FIG. **2B** is a model planar ground surface **216** in the shape a footprint of the building shown in image **206**. In FIG. **2B**, the example model planar ground surface **216** is rendered under a three-dimensional model of the roof **210** of the building shown in image **206** and, in FIG. **2C**, an example model planar ground surface **217** in the shape of the footprint of a different example building is overlaid on the different example building shown in image **207**.

In some embodiments, the estimation of the model planar ground surface **217** need not be planar. The ground could just as well be modeled by a more complex surface. Also, in some embodiments, computation and placement of the ground can be done in an automated fashion and not done by "user placement". For example, the system described herein may determine the ground surface (not necessarily planar) and the placement of the ground relative to the roof, e.g., an automatic or system-assisted determination of the eave to ground distance. This could also be done with methods for roof estimation during the registration process of registering corresponding or matching points on two different images of the roof, if ground points (as well as the roof points) participate in the registration and are then subsequently fit to

a surface to estimate a surface model of the ground. These alternative methods also do not necessarily require visibility of the house-to-ground intersection. If the ground (plane or complex surface) is determined near to the house, the resulting ground surface can be extended (extrapolated or interpolated from surrounding areas determined to be ground level) by the system under the structure even if the base of the structure is covered with bushes or otherwise obscured such that it would prevent a direct visible assessment by the user.

The screenshot **220** of FIG. **2B** shows a user interface that may be displayed as part of the process **100** shown in FIG. **1A**. For example the process may receive a measurement indicative of a distance between a reference point on a roof represented by the three-dimensional model of the roof **210** and the ground. As used herein, “ground” generally means any surface on which a building may rest (including a building foundation, platform, other substantially horizontal and/or flat surface or structure on which the building rests, etc.). In some embodiments, the measurement indicative of a distance between a reference point on the roof and the ground may be a distance corresponding to a default value of the typical wall height of a single story building.

Also, In some embodiments, this measurement may be received initially as user input or a default value corresponding to an estimated or approximate vertical distance between a point at or near a lower horizontal edge of the roof **210** (e.g., a roof eave) and the surface on which the building rests or appears to rest (e.g., the ground or building foundation) which, in some embodiments, may approximately correspond to the typical wall height of a single story building. For example, a typical wall height of a single story building may be 8 ft. to 8.5 ft, and thus, an example of the default value of the measurement indicative of a distance between a reference point on the roof **210** and the ground will correspond to a value in this range representing the typical wall height of a single story building. However, this default value may vary in different embodiments and may also be selectable and/or configurable by the user (e.g., to be a default value corresponding to the typical height of a two story building or other value).

In some embodiments, a user may indicate a reference point on the ground in the image **206** shown in the right panel **204** (e.g., by a mouse click or other selection) to provide this measurement. For example, the reference point may be at a point on image **206** selected by the user corresponding to a location where the building wall would appear or is visually estimated to meet the ground, represented by point **227**. Although the oblique angle of view of the three-dimensional model of the roof **210** shown overlaid on image **206** is different than the angle of view of the of the line drawing of the three-dimensional model of the roof **210** shown in panel **202**, these views may be selected to match. In some embodiments these views may be selectively locked such that, when selected to do so, the angle of view of the of the three-dimensional model of the roof **210** shown overlaid on the image **206** is always the same as the angle of view of the of the line drawing of the three-dimensional model of the roof **210** shown in panel **202** until there is no longer a selection to do so.

Using reference point **227**, the system will calculate the distance represented by dashed line **223** from the selected reference point **227** on the ground to the point **229** above the ground on the roof, on the three-dimensional model of the roof **210**. This will be a point vertically above the ground within the three-dimensional reference framework of the three-dimensional model of the roof **210**, according to how

three-dimensional model of the roof **210** as it is overlaid on the image **206**. For example, point **227** represents to the system a point where the ground meets the building wall that is potentially visible according to the angle of view of the three-dimensional model of the roof **210** as overlaid on the image **206**.

According to the position and angle of view of the three-dimensional model of the roof **210** as overlaid on the image **206**, the system then calculates the vertical distance **223** from point **227** to a planar surface or edge, point **229**, of the three-dimensional model of the roof **210** directly above point **227** within the three-dimensional reference framework of the three-dimensional model of the roof **210**. Since the image data with the photograph has a measure scale that provides the length distance of one pixel, the length of line **223** on the image **206** in pixels is an indication of the wall height. For example, one pixel in the image may be equal to six inches, ten inches, one foot, or another value of the actual physical building. The pixel-to-physical length data is part of the image data which is provided with the image in the digital file and is, thus, easily available. The received measurement of distance **223** is therefore indicative of a distance between a reference point on the roof and a reference point on the ground that will be used as the starting point for the calculated distance of the wall height.

The selection of this reference point **227** on the ground may additionally or alternatively be performed by automated image analysis detecting the transition between a wall of the building and the ground in one or more perspective or oblique images of the of the building. For example, this detection of transitions between the wall of the building and the ground may be performed at locations or sections of the image vertically under a roof eave or gable potentially visible according to the position and angle of view of the three-dimensional model of the roof **210** as overlaid on the image **206** to facilitate or aid in the selection a reference point on the ground.

The determination of the wall height can be performed at any location from any side where the ground is visible in the photographic image of the roof. For example, it can be done from each of the north, south, east and west views. Since the ground might slope from one side of the home to the other side, a measurement of each side is the most accurate. Alternatively, if the one side of the house does not provide a clear view of the ground where the wall of the home meets the ground, as might be the case if a deck, trees, bushes or other obstruction is present, the software program can use the height measurement to the next adjacent wall with which it forms a corner as the height value of the wall. As a further alternative, if one wall is measured, this one measurement can be accepted as being the same for all walls unless the operator indicates that some walls are of a different height.

Some homes built on a slope will have a one-story front wall and a two-story back wall and the side walls will gradually increase in height from the front to the back. Of those types of homes, the front wall height is measured or estimated, the back wall height is measured or estimated, and then the height of each side wall is set to be that of the front wall at its front corner and that of the back wall at its back corner, and to increase in a linear measure between the two.

In response to the user selecting the “create lower” button **222** shown on screenshot **220**, the wall area estimation system will render the model planar surface of the ground **216** (e.g., as the shape of the building footprint) in the corresponding area underneath the three-dimensional model of the roof **210** in panel **202** at some distance below the

three-dimensional model of the roof **210**. Shown in panel **202** on the left of the user interface in screenshot **220**, the planar surface of the ground **216** is automatically rendered to scale as the shape of the building footprint and is rendered such that it is shown from the same angle of view as that of the line drawing of the three-dimensional model of the roof **210** shown in the panel **202**. The shape of the building footprint may be determined initially by the system as the shape of the outside perimeter of a top down view of the three-dimensional model of the roof **210**, for example, the top down view of the three dimensional model **224** in panel **202** in FIG. 6, or by existing known building measurements. The planar surface of the ground **216** having the shape of the building footprint is rendered such that the corners of the planar surface of the ground **216** forming the shape of the building footprint initially line up vertically beneath the corresponding corners of the perimeter of the three-dimensional model of the roof **210** within the three-dimensional reference framework of the three-dimensional model of the roof **210**.

In the example embodiment shown in FIG. 2B, the planar surface of the ground **216** in the shape of the building footprint is rendered in the left panel **202** of the user interface in screenshot **220** at a distance under the roof **210** equal to or based on the received measurement indicative of the distance between the reference point **229** on the roof and the ground, point **227**, as described above. In some embodiments, the measurement indicative of the distance between the reference point on the roof and the ground may be an arbitrary default value or may be based on other characteristics of the image **206** and/or the three-dimensional model of the roof **210** overlaid on the image **206**. Thus, in some embodiments, the distance below the three-dimensional model of the roof **210** at which the planar surface of the ground **216** is initially rendered may be an arbitrary default value or may be based on other characteristics of the image **206** and/or the three-dimensional model of the roof **210** overlaid on the image **206**.

In addition to the planar surface of the ground **216** in the shape of the building footprint being rendered in the left panel **202** of the user interface in screenshot **220**, it is also overlaid at a corresponding position on the image of the building **206** such that it is shown from the same angle of view as the view of the building shown in the image **206**. In FIG. 2B, the planar surface of the ground **216** is not shown overlaid on the example image **206** in FIG. 2B because it would be somewhat obscured by the example red-colored translucent three-dimensional model of the roof **210** that is also overlaid on image **206**. However, FIG. 2C shows an example of a different building for which a planar surface of the ground **217** having the shape of the building footprint is overlaid on an image **207** of the building. In FIG. 2C, the planar surface of the ground **217** having the shape of the building footprint is overlaid on the image **207** of the building below a three-dimensional model of the roof **221** of that building that is also overlaid on the image **207**, but which is has transparent roof sections such that the overlaid planar surface of the ground **217** having the shape of the building footprint it is not obscured by the overlaid three-dimensional model of the roof **221**. In particular, the planar surface of the ground **217** in FIG. 2C, having the shape of the building footprint, is automatically overlaid on the image **207** such that it is shown from the same angle of view of the example building as shown in image **207**.

The planar surface of the ground **216** is an adjustable user interface control such that the user may change the location, size and/or orientation of the planar surface of the ground

216 relative to the three-dimensional model of the roof **210** to match that of the ground relative to the roof of the building in the image **206** showing an oblique view of the building. Likewise, the same adjustable user interface control functionality described above applies to the planar surface of the ground **217** shown overlaid on the image **207** of the example building of FIG. 2C with respect to the to the three-dimensional model of the roof **221** of that building overlaid on the image **207** of that building.

The user may move, manipulate, correct and/or rotate the line drawing of the three-dimensional model of the roof **210** and planar surface of the ground **216**, or a portion thereof (e.g., individual line segments), shown in user interface panel **202** together or individually using a mouse, touch screen, or other input device. Similarly, the user may move, manipulate and/or rotate the line drawing of the three-dimensional model of the roof **210** overlaid on the image of the roof **206** shown in panel **204** and a planar surface of the ground **216** which may also be overlaid on image **206** or in image **207** of FIG. 2C, or a portion thereof, together or individually using a mouse, touch screen, or other input device. Accordingly, when such movement, manipulation, correction and/or rotation occurs to the three-dimensional model of the roof **210** and/or planar surface of the ground **216** shown on one user interface panel **202**, an equivalent corresponding movement, manipulation, correction and/or rotation occurs to the three-dimensional model of the roof **210** and/or planar surface of the ground **216** shown in the other user interface panel **204**. These equivalent corresponding movements, manipulations, corrections and/or rotations occur substantially simultaneously. However, in other embodiments, these equivalent corresponding movements, manipulations, corrections and/or rotations may occur substantially concurrently, soon after a corresponding equivalent action, or subsequent to a corresponding equivalent action.

For example, if the user moves the line drawing of the three-dimensional model of the roof **210** within the user interface panel **202**, a corresponding movement to the line drawing of the three-dimensional model of the roof **210** overlaid on the image **206** will occur as carried out by the software. Likewise, if the user moves the planar surface of the ground **216** within the user interface panel **202**, a corresponding movement to a planar surface of the ground **216** overlaid on the image **206** will occur, not shown in FIG. 2B, but see, e.g., the planar surface of the ground **217** overlaid on the corresponding image **207** in the example shown in FIG. 2C. Also, in some alternative embodiments, there may be an option selectable by the user to lock together the line drawing of the three-dimensional model of the roof **210** and the planar surface of the ground **216** having the shape of the building footprint underneath it, such that movement by the user of one causes the movement of the other, either within in the same panel or both panels, for example, in both user interface panels **202** and **204**.

The surfaces defined by the line drawing of the three-dimensional model of the roof **210** may be transparent, as shown in panel **202**, a solid color or may be a translucent color as shown on image **206** in user interface panel **204** to draw attention to the line drawing of the three-dimensional model of the roof **210** or differentiate the line drawing of the three-dimensional model of the roof **210** from other features or objects in the image **206** or other objects. Likewise, the planar surface of the ground **216**, which may be overlaid on the image **206** (see, e.g., planar surface of the ground **217** overlaid on image **207** in FIG. 2C) may be transparent, a solid color or may be a translucent color as shown in user

interface panel **202** (see also, e.g., planar ground surface **217** in image **207** in FIG. **2C**). This coloring may be to draw attention to or differentiate the planar surface of the ground **216** from other features or objects in the image **206** or other objects. Also, the surfaces defined by line drawing of the three-dimensional model of the roof **210** and the planar surface of the ground **216** may be differently highlighted, differently colored, or otherwise differently marked with respect to each other to differentiate those objects from themselves or other objects.

As an additional example, FIG. **2C**, as explained above, is an example screenshot **225** of the user interface of the system of FIG. **2A** for generating wall area measurements showing a planar ground surface **217** overlaid on an image **207** of an oblique view of a different example building. In the example shown in FIG. **2C**, in response to the user selecting the “create lower” button **222** shown on screenshot **225**, the wall area estimation system renders the planar surface of the ground **217** having the shape of and representing the footprint of the building such that the planar surface of the ground **217** is overlaid in the corresponding area vertically under the model of the roof **221** of the building on the image **207**. For example, this may be according to the default value corresponding to the wall height of a typical one story house or building, which height might be 8 feet, 9 feet, 10 feet, or another value. The planar ground surface **217** overlaid on an image **207** may then be adjusted by the user by the system enabling the user to drag the planar surface of the ground **217** within the image **207** using a mouse or other input device to an area on the image **207** corresponding to where the walls of the building in the image intersect the ground or building foundation shown in image **207** of the building.

Namely, as shown in FIG. **2C**, a default value is used as a starting point for the height of the wall and, thus, used for a first rendering of the house. The created image is then overlaid on one or more photographic images to determine if it matches and adjustments made, if needed, to have the created image more accurately match the photographic image.

In one embodiment, the planar surface of the ground **217** representing the footprint of the building is visually slidable only along a vertical axis represented by parallel vertical lines **219** with respect to a three-dimensional model of the roof **221** having a corresponding angle of view to the oblique view of the building shown in the image **207**. In this way, the user is able to adjust the vertical position of the planar surface of the ground **217** representing the footprint of the building under the transparent three-dimensional model of the roof **221** of the building while keeping the corners of the planar surface of the ground **217** representing the building footprint in line with the corresponding corners of the three-dimensional model of the roof **221**. In some embodiments, the planar surface of the ground **217** representing the footprint of the building is selectively movable in any direction and the user may then selectively lock movement of the planar surface of the ground **217** representing the footprint of the building to restrict movement to be along a vertical axis, a perpendicular horizontal axis, or any other axis with respect to a three-dimensional model of the roof **221** overlaid on the image **207**. Also, the planar surface of the ground **217** representing the footprint may be adjusted relative to the three-dimensional model of the roof **221** of the building without the three-dimensional model of the roof **221** of the building also actually being visually overlaid on any image of the building.

For split level homes, the planar surface of the ground **217** having the overall shape of the building footprint may be split into two or more sections at positions or lines indicated by the user which each have different vertical (i.e., elevation) positions with the three-dimensional reference framework of the three-dimensional model of the roof **221** as overlaid on image **221**. These vertical positions may be defined by the user being able to move two or more sections of the planar surface of the ground **216** individually along vertical positions within the three-dimensional reference framework of the three-dimensional model of the roof **221**, namely, along the vertical axis represented by a group of the parallel vertical lines **219**). Each split section of the planar surface of the ground **217** may also be individually moved, manipulated, corrected and/or rotated within the three-dimensional reference framework defined by the position of the three-dimensional model of the roof **221** as overlaid on image **221**.

As can be seen in FIG. **2B**, reference point **229** on the roof is selected to be where the wall meets the roof and not at the edge of the roof. Thus, the length of the eave and the slope of the roof will not be a factor that might cause an error in the wall height measurement.

Referring again to FIG. **2C**, as roofs of buildings often overhang the exterior walls of the building, such as at roof eaves, at other portions of the roof meeting building walls, etc., the location of the walls of the building may define an actual building footprint having an area and shape that may be smaller and/or different than that of the building footprint initially represented by the shape of the planar surface of the ground **217**. If the overhang amount of the eaves can be easily determined, the initial floor footprint and wall location might be based on a top plan view, without accounting for the eave. This is due to the planar surface of the ground **217** having the shape of the building footprint being initially based on the outline of the three-dimensional model of the roof **221** roof as shown from a top plan view, also shown in image **209** in FIG. **2C** of the three-dimensional model of the roof **221**. Thus, one embodiment “erodes” the planar surface of the ground **217** having the shape of the building footprint by reducing the size of the line segments defining the planar surface of the ground **217** having the shape of the building footprint to account for roofs which often overhang the exterior walls. The adjusted line segments then may provide a more accurate indication of the actual position of the exterior walls of the building and the actual footprint of the building.

This reduction in the size of the line segments defining the planar surface of the ground **217** having the shape of the building footprint may be performed prior to the planar surface of the ground **217** being rendered or otherwise overlaid on the image **207** such that the line segments of the planar surface of ground **217** having the shape of the building footprint can be more accurately aligned with the actual locations of the exterior walls of the building on the ground shown in the image **207**.

For example, shown in image **209** on panel **202** is the planar surface of the ground **217** having the shape of the building footprint overlaid on the image **217** showing a top plan, namely orthogonal, view of the building. As shown on image **209**, the planar surface area of the ground **217** having the shape of the building footprint has been reduced. To do this, the length of the line segments defining the footprint have been reduced to account for the sections of the roof which overhang the exterior walls. The user may adjust the length of line segments of the planar surface of the ground **217** having the shape of the building footprint using an input

device (mouse, touch screen, etc.) of the system based on a best estimate or also based on an identification of where such overhangs may be viewable in images of the roof of the same building, image 209 and/or image 207. This adjustment can be seen by comparing the blue line 217 that represents the building footprint or the ground with the roof edge 230 in FIG. 2C. Additionally or alternatively, the system may perform the adjustment of the planar surface of the ground 217 having the shape of the building footprint according to a default value corresponding to typical lengths that roofs overhang exterior walls (e.g., by 1.5 feet) and the number and length of roof features identified by the computer software, and/or by the user in the three-dimensional model of the roof 221 which are known to typically overhang an exterior wall for example, along roof edge 230, edges of the roof of the building shown in image 207 and 209 identified as roof eaves, etc.

In many embodiments, the reduction in the size of the line segments defining the planar surface of the ground 217 having the shape of the building footprint may be additionally and/or selectively performed at any point in the process described herein before exterior walls are added in generating a three-dimensional model of the building. For example, in one embodiment, when the user clicks the “create lower” button the initial non-reduced version of the planar surface of the ground 217 having the shape of the building footprint may be overlaid on corresponding areas of the building in oblique image 207 and/orthogonal image 209 as described above. If need be, the user first reduces the planar surface of the ground 217 having the shape of the building footprint by causing the system to perform an adjustment based on default or values input by the user and clicking the “erode” button 203.

Additionally or alternatively, the system adjusts the planar surface of the ground 217 having the shape of the building footprint on either or both of the images 207 and 209, namely, reduces the length of the line segments defining the footprint to account for the sections of the roof which overhang the exterior walls based on user input generated by the user using an input device to indicate to the system how much to reduce the line segments of the planar surface of the ground 217 having the shape of the building footprint. For example, this may be by the user clicking and dragging various line segment or corners of the planar surface of the ground 217 having the shape of the building footprint overlaid on the image 209 and/or the image 207. In many embodiments, the reduction in the size of the line segments defining the planar surface of the ground 217 having the shape of the building footprint may be additionally and/or selectively performed at any point in the process described herein in generating wall measurements.

FIG. 2D is an example screenshot 230 of the user interface of the system of FIG. 2A for generating wall area measurements showing a three-dimensional model of the building 224 generated using the three-dimensional model of the roof 210 and the planar surface of the ground 216 under the roof shown in FIG. 2B, according to one non-limiting illustrated embodiment.

For example, the screenshot 200 may be displayed as a first part of the process 110 shown in FIG. 1B in which the process generates a wall 226 in the three-dimensional model of the building 224 by extending the wall from along a corresponding edge of the roof 210 toward the planar surface of the ground 216 according to where the planar surface of the ground 216 is positioned by the system and/or by the user below the three-dimensional model of the roof 210 as described above.

In one embodiment screen shot 230 is created in response to a user selecting the “create walls” button 228, the wall area estimation system extends the wall 226 of the three-dimensional model of the building 224 a distance from an edge of the roof until either intersecting planar surface of the ground 216 or intersecting another surface of the roof, according to the three-dimensional model of the roof 210. Since the exact roof shape is provided as a known value at the start of the process, if the system is provided one wall measurement, variations of height of the wall based on the roof slope will be taken into account when the image of the wall is created. In this manner, both the dimensions and shape of the wall may be built within the three-dimensional model of the building 224. These may include, for example, a triangular shape of the wall 226 underneath a roof gable as shown in the three-dimensional model of the roof 210, or (as shown in FIG. 5) a section of a wall 502 between an upper planar section 506 of the roof and a different lower planar section 504 of the roof.

This process may be repeated for each exterior wall of the building by repeating the process for each edge of the roof based on that each edge of the roof potentially rests on top of or overhangs at least a portion of an exterior wall at locations on the roof directly above the line segments of the planar surface of the ground 216 having the shape of the building footprint to generate the three-dimensional model of the building 224. Additionally or alternatively, since each line segment of the planar surface of the ground 216 having the shape of the building footprint corresponds to a potential location of at least one exterior wall, the system may generate the walls in the three-dimensional model of the building based on inserting vertical planar surfaces, representing the exterior walls, filling in spaces between the line segments of the planar surface of the ground 216 having the shape of the building footprint and the three-dimensional model of the roof 210.

Once the three-dimensional model of the building 224 is generated, wall area calculations are performed by the system based on the size and shape of the walls of the building in the model 224. These wall area measurements may be displayed on the graphical user interface, such as on corresponding areas of the walls in three-dimensional model of the building 224, or anywhere else within the user interface. Also, the three-dimensional model of the building 224 may be rotated and viewed from any angle. For example, this angle may correspond to the angle of view in the aerial image displayed on the right panel 204 of the graphical user interface, such as shown in FIG. 3.

In particular, FIG. 3 is an example screenshot 300 of the user interface of the system of FIG. 2A for generating wall area measurements showing a north side perspective view of the three-dimensional model of the building 224 on panel 204 and panel 202, according to one non-limiting illustrated embodiment. Note, however, the compass indicator 303 on panel 202 indicates the direction the viewer is facing according to the angle of view of the three-dimensional model of the building 224 shown in panel 202, whereas the building face indicator 305, indicates generally the direction the face of the building largely shown in the image in panel 204 is facing. The building face indicator 305, indicates generally the direction the face of the building largely shown in the image in panel 204 is facing according to the angle of view of the building shown in shown in panel 204 and/or the angle of view of the three-dimensional model of the building 224 as overlaid on the building in the image shown in panel 204. Various other views from different angles and sides (e.g., south, east and west views; plan, elevation and side views,

etc.) may also be rendered and displayed in the left panel **202** and the corresponding right panel **204** which may or may not include the corresponding image of the building.

As shown in FIG. **4** through FIG. **6**, the view of the three-dimensional model of the building **224** may be different in panel **202** and panel **204** and selectable by the user by rotating the respective three-dimensional model of the building **224** in the respective panel **202** or panel **204**. For example, FIG. **4** is an example screenshot **400** of the user interface of the system of FIG. **2A** showing an east side perspective view of the three-dimensional model of the building **224** in the image on panel **204** and a south side elevation view of the three-dimensional model of the building **224** on panel **202**.

FIG. **5** is an example screenshot **500** of the user interface of the system of FIG. **2A** showing a west side perspective view of the three-dimensional model of the building **224** in the image on panel **204** and a west side elevation view of the three-dimensional model of the building **224** on panel **202**. Note the lower section of the roof **504** and wall section **502** between the lower section of the roof **504** and the upper section of the roof **506** on the west facing side of the building are visible because, in the example embodiment shown, the building walls of the three-dimensional model of the building **224** on panel **202** are transparent or translucent.

FIG. **6** is an example screenshot **600** of the user interface of the system of FIG. **2A** showing a top plan view of the three-dimensional model of the building **224** on panel **202** and an east side perspective view of the three-dimensional model of the building **224** in the image on panel **204**. The three-dimensional model of the building **224** shown in FIG. **2D** through FIG. **7** can be manipulated by the user or automatically by the system in various manners to effect changes to the model, which result in automatic corresponding changes to the wall area measurements based on the walls of the generated building model **224**.

For example, FIG. **7** is a screenshot **700** of the user interface of the system of FIG. **2A** for generating wall area measurements showing selection of a building wall **226** of the three-dimensional model of the building **224**, according to one non-limiting illustrated embodiment. As shown in FIG. **7**, the user has moved the cross hair cursor **203** to select the wall **226** of the three-dimensional model of the building **224**. Note the selected wall is highlighted in panel **202** as shown in FIG. **7**.

FIG. **8** is an example screenshot **800** of the user interface of the system of FIG. **2A** for generating wall area measurements showing removal of the selected building wall **226** of the three-dimensional model of the building **224** of FIG. **7**, according to one non-limiting illustrated embodiment. Once the wall is removed, it is also removed from the three-dimensional model of the building **224** overlaid on the image of the building in the right panel **204**, causing the tree **802** previously blocked by the wall **226** to be revealed in the image. As a result, the total area of all the walls of the house as measured by the computer system may be reduced by the area of the wall **226** that was removed from the building model **224**. The user may also select and remove sections of the wall where windows, doors or other openings exist by selecting the area, for example, using the cursor **203** or placing a graphical user interface element representing the shape of such a feature on a wall of the building model **224**.

In some embodiments, as shown above, multiple panels of the user interface may each show a different view of the three-dimensional model of the building **224**. When the user changes the model using the graphical user interface in any one panel, the corresponding change will appear in the other

panels showing the change as seen from the different corresponding view of each respective panel. For example, if the user places a graphical user interface element representing a window on one of the walls of the three-dimensional model of the building **224**, then that window will be visible from the different corresponding view of each respective panel. In this manner, the correct placement of the object or change to the three-dimensional model of the building **224** may be visually verified with the image of the building according to the angle of the building in the image.

In some embodiments, the cursor **203** itself is a line drawing of a planar surface in the shape of a graphical user interface element representing an object such as a square, circle, selected item, or selected building feature of a preset or selectable size, for example, the cursor can be the size of a window, door, front door, back door, garage door, sliding glass door, soffit, etc., such that when the cursor is placed on a planar surface that represents a wall of the three-dimensional model of the building **224**, the angle of view of the line drawing of the selected object that is acting as the cursor **203** matches that of the planar surface of the three-dimensional model of the building **225** on which it is currently placed. In effect, the object acting as the cursor, in the shape of a window, door, etc., looks how it would if it were placed on the wall that the cursor is currently on according to the current angle of view of the wall. The user may then click a mouse button or otherwise indicate using an input device that the object that is acting as the cursor **203** is to be placed on and become part of the three-dimensional model of the building **224** at or near the current location of the cursor **203**. The user may then resize the object that is representing a square, circle, window, door, front door, back door, garage door, sliding glass door, soffit, etc., placed on the three-dimensional model of the building **224** using the cursor **203**. This area can then be subtracted from the wall area measurement.

The use of cursor **203** is a quick and convenient way to subtract the area of a feature from the wall. For example, the cursor **203** can be placed in the shape of a door and then the operator can place this door on each wall at the true door location as shown in the images. By clicking the cursor **203**, the area of the door will be automatically subtracted from the wall area. The same can be done for round windows, diamond windows, or other similar geometric shapes.

Often, the siding or other material placed on exterior walls of a building often does not extend up to the point where the exterior wall actually meets the roof. For example, a soffit is a horizontal underside of a roof overhang, namely, the overhang of roof eaves described above, and includes a horizontal piece of material extending between the outside of the exterior wall and the edge of the roof that overhangs the exterior wall. Often, the siding or other material placed on such an exterior wall is not installed on the area of the exterior wall that extends above this horizontal soffit piece of material since that area is hidden by the horizontal piece of material and the portion of the roof overhanging the exterior wall. Thus, to exclude the area of the exterior walls of the three-dimensional model of the building **224** on which siding is not typically installed, one embodiment the system will subtract from the wall areas calculations used for wall siding material estimation purposes, etc., the section of the wall(s) above the soffit.

In some embodiments, the section of a wall above a soffit is indicated on the rendered three-dimensional model of the building **224** such that the user can adjust the location and/or size of these areas. The system may, for example, initially assume a soffit exists where a horizontal edge of the roof

overhangs the walls, the distance of the roof eaves, in the generated three-dimensional model of the building **224**. Alternatively, the distance of the roof overhang may be set by the user and/or based on a typical roof overhang distance. In some embodiments, the user may indicate the sections of one or more walls above a soffit on the three dimensional model of the building **224** or otherwise input to the system data regarding locations of sections of one or more walls above a soffit.

The resulting wall measurements, roof measurements, measurements of areas missing from the wall, etc., generated by the wall estimation system may be used to generate a wall estimate report, or a combined roof and wall estimate report and/or a combined wall, floor and/or roof estimate report, etc. The estimate report may include various different identifiers indicating different features and measurements displayed on images and/or line drawings of the building and/or in different areas of the report based on the generated three-dimensional model of the building **224**.

A non-limiting example of such reports are provided FIGS. **10A-10P** and FIGS. **11A-11P** attached hereto. In some embodiments, the three-dimensional model of the building **224** described herein, or some version thereof, may also be provided in the report. For example, the three-dimensional model of the building **224** may be overlaid on an image of the building in the report.

Also, these reports may include, but are not limited to including: identification of total lengths and areas of all the walls or individual walls; perspective, plan and elevation views of only the walls or the walls together with a transparent line drawings of the roof; the entire three-dimensional model of the building or sections thereof; shading of the walls to differentiate the walls from each other; lighter or darker shading of different walls in perspective views of the different walls depending on how close to the viewer the walls appear to be in the view; perspective, plan and elevation views of images of the building; perspective, plan and elevation views of images of the building with line drawings of the walls overlaid of the images; labeling on the perspective and elevation views of the walls based on the angle of view shown in the line drawing and/or labeling of the walls based on which walls are best visible in the angle of view shown in the line drawing; wall area of only the labeled walls that are best visible and/or based on percentage of visibility of non-transparent walls as shown in the line drawing; lengths of line segments defining the walls; perimeter measurements of walls, window, door building features on the wall or selected labeled walls; identification and total and/or individual vertical lengths of inside corners of intersecting exterior walls (e.g. corners on the outside of the building of angles less than 180 degrees); identification and total and/or individual vertical lengths of outside corners of the exterior intersecting walls (e.g. corners on the outside of the building having angles more than 180 degrees). The report may be communicated or provided electronically by the wall estimation system or other 3rd party system in various configurations and formats required by the insurance, real estate and construction industries, and/or printed and mailed.

FIG. **9** is a schematic diagram of a computing environment in which systems and methods for estimation of building wall area may be implemented or of which they may be a part. For example, processes **100**, **110** and **120** described above in conjunction with FIGS. **1A-1C** may be performed or implemented by, for example, one or more software modules or components or any combination of suitable hardware, firmware or software components or

devices including those that are a part of, stored in, or configure the computing environment of FIG. **9**. Also, the graphical user interface functions and features of the wall area estimation system may be performed or implemented by, for example, one or more software modules or components or any combination of suitable hardware, firmware or software components or devices including those that are a part of, stored in, or configure the computing environment of FIG. **9**.

The computing environment **900** will at times be referred to in the singular herein, but this is not intended to limit the embodiments to a single device since in typical embodiments there may be more than one computer system or device involved. Unless described otherwise, the construction and operation of the various blocks shown in FIG. **9** are of conventional design. As a result, such blocks need not be described in further detail herein, as they will be understood by those skilled in the relevant art.

The computing environment **900** may include one or more processing units **912a**, **912b** (collectively **912**), a system memory **914** and a system bus **916** that couples various system components including the system memory **914** to the processing units **912**. The processing units **912** may be any logic processing unit, such as one or more central processing units (CPUs) **912a**, digital signal processors (DSPs) **912b**, digital video or audio processing units such as coder-decoders (codecs) or compression-decompression units, application-specific integrated circuits (ASICs), field programmable gate arrays (FPGAs), etc. The system bus **916** can employ any known bus structures or architectures, including a memory bus with memory controller, a peripheral bus, and a local bus. The system memory **914** includes read-only memory ("ROM") **918** and random access memory ("RAM") **920**. A basic input/output system ("BIOS") **922**, which can form part of the ROM **918**, contains basic routines that help transfer information between elements within the computing environment **900**, such as during start-up.

The computing environment **900** may include a hard disk drive **924** for reading from and writing to a hard disk **926** (including a solid state memory device), an optical disk drive **928** for reading from and writing to removable optical disks **932**, and/or a magnetic disk drive **930** for reading from and writing to magnetic disks **934**. The optical disk **932** can be a CD-ROM, while the magnetic disk **934** can be a magnetic floppy disk or diskette.

The hard disk drive **924**, optical disk drive **928** and magnetic disk drive **930** may communicate with the processing unit **912** via the system bus **916**. The hard disk drive **924**, optical disk drive **928** and magnetic disk drive **930** may include interfaces or controllers (not shown) coupled between such drives and the system bus **916**, as is known by those skilled in the relevant art.

The drives **924**, **928** and **930**, and their associated computer-readable storage media **926**, **932**, **934**, may provide nonvolatile and non-transitory storage of computer readable instructions, data structures, program modules and other data for the computing environment **900**. Although the depicted computing environment **900** is illustrated employing a hard disk **924**, optical disk **928** and magnetic disk **930**, those skilled in the relevant art will appreciate that other types of computer-readable storage media that can store data accessible by a computer may be employed, such as magnetic cassettes, flash memory, solid state drives, digital video disks ("DVD"), Bernoulli cartridges, RAMs, ROMs, smart cards, etc. For example, computer-readable storage media may include, but is not limited to, random access memory

(RAM), read-only memory (ROM), electrically erasable programmable read-only memory (EEPROM), flash memory, compact disc ROM (CD-ROM), digital versatile disks (DVD) or other optical disk storage, magnetic cassettes, magnetic tape, magnetic disk storage or other magnetic storage devices, solid state memory or any other medium which can be used to store the desired information and which may be accessed by processing unit 912a.

Program modules can be stored in the system memory 914, such as an operating system 936, one or more application programs 938, other programs or modules 940 and program data 942. Application programs 938 may include instructions that cause the processor(s) 912 to perform generating digital roof models, generating roof and wall area measurements, and store and display input images or images generated by creating digital roof models and generating roof and wall area measurements, including the processes described herein. Other program modules 940 may include instructions for handling security such as password or other access protection and communications encryption. The system memory 914 may also include communications programs, for example, a Web client or browser 944 for permitting the computing environment 900 to access and exchange data including digital images, roof measurements and other building data with sources such as Web sites of the Internet, corporate intranets, extranets, or other networks and devices, as well as other server applications on server computing systems. The browser 944 in the depicted embodiment is markup language based, such as Hypertext Markup Language (HTML), Extensible Markup Language (XML) or Wireless Markup Language (WML), and operates with markup languages that use syntactically delimited characters added to the data of a document to represent the structure of the document. A number of Web clients or browsers are commercially available such as those from Mozilla, Google, and Microsoft of Redmond, Wash.

While shown in FIG. 9 as being stored in the system memory 914, the operating system 936, application programs 938, other programs/modules 940, program data 942 and browser 944 can be stored on the hard disk 926 of the hard disk drive 924, the optical disk 932 of the optical disk drive 928 and/or the magnetic disk 934 of the magnetic disk drive 930.

An operator can enter commands and information into the computing environment 900 through input devices such as a touch screen or keyboard 946 and/or a pointing device such as a mouse 948, and/or via a graphical user interface in order to receive, process, store and send data on which wall area measurement estimation has been or will be performed as described herein. Other input devices can include a microphone, joystick, game pad, tablet, scanner, etc. These and other input devices are connected to one or more of the processing units 912 through an interface 950 such as a serial port interface that couples to the system bus 916, although other interfaces such as a parallel port, a game port or a wireless interface or a universal serial bus ("USB") can be used. A monitor 952 or other display device is coupled to the system bus 916 via a video interface 954, such as a video adapter which may be configured to display images used by or generated by wall area measurement estimation as described herein. The computing environment 900 can include other output devices, such as speakers, printers, etc.

The computing environment 900 can operate in a networked environment using logical connections to one or more remote computers and/or devices. For example, the computing environment 900 can operate in a networked environment using logical connections to one or more other

computing systems, mobile devices and other service providers or information servers that provide the digital images in various format or by other electronic delivery methods. Communications may be via a wired and/or wireless network architecture, for instance wired and wireless enterprise-wide computer networks, intranets, extranets, telecommunications networks, cellular networks, paging networks, and other mobile networks.

FIGS. 10A-10P show a non-limiting example of a wall estimate report, according to one non-limiting illustrated embodiment. In particular, FIG. 10A is a first page of a non-limiting example of the wall estimate report. Shown in FIG. 10A is a top plan view of a 3D model of a roof of the building that is the subject of the wall estimate report in which facets appear as semi-transparent to reveal overhangs. Also shown is a property details section including roof measurements including total roof area, pitch of roof segments, total length measurements of ridges/hips, valleys, rakes, eaves, total wall area and total number of facets. A table of contents of the wall estimate report is listed in a Report Contents section in FIG. 10A including page designations for individual sections of the wall estimate report named: Images, Length Diagram, Pitch Diagram, Roof Area Diagram, Notes Diagram, 3D Wall Area Diagram, Alternative 3D Wall View, a Missing Wall Diagram, Elevation Diagrams and Report Summary.

FIG. 10B is a second page of a non-limiting example of a wall estimate report, according to one non-limiting illustrated embodiment. The Images section of the wall estimate report starts on FIG. 10B. Shown in FIG. 10B is an image of the building which is a photograph of the building showing a top substantially orthogonal view of the building and the roof of the building.

FIG. 10C is a third page of a non-limiting example of a wall estimate report, according to one non-limiting illustrated embodiment. Shown in FIG. 10C are two images of the building, which are each photographs of the building, one showing a top perspective (oblique) view of the north facing side of the building and the other one showing a top perspective (oblique) view of the south facing side of the building.

FIG. 10D is a fourth page of a non-limiting example of a wall estimate report, according to one non-limiting illustrated embodiment. Shown in FIG. 10D are two images of the building, which are each photographs of the building, one showing a top perspective (oblique) view of the east facing side of the building and the other one showing a top perspective (oblique) view of the west facing side of the building.

FIG. 10E is a fifth page of a non-limiting example of a wall estimate report, according to one non-limiting illustrated embodiment. Shown in FIG. 10E is a line drawing showing a top plan view of a 3D model of the roof of the building that is the subject of the wall estimate report which includes segment lengths shown on the report next to the applicable segment (rounded to the nearest whole number) over 5 feet. Plus signs preface some numbers to avoid confusion when rotated (e.g., +6 and +9). Roof ridges are shown drawn in red. Roof valleys are shown drawn in blue. Roof rakes are shown drawn in green. Roof eaves are shown drawn in black. Roof flashing is shown drawn in brown and any parapets would be shown drawn in grey. These color codes are shown in a top section of the page of FIG. 10E by coloring the text naming the roof feature and showing the total lengths of each roof feature in the corresponding color of the line segment(s) in the diagram of the corresponding

different roof feature. There is a Detailed Length Diagram, in the Appendix at the end of the report shown on FIG. 10P.

FIG. 10F is a sixth page of a non-limiting example of a wall estimate report, according to one non-limiting illustrated embodiment. Shown in FIG. 10F is a line drawing showing a top plan view of a 3D model of the roof of the building. The pitches and associated arrows indicative of the direction of pitches for different roof segments are shown on the line drawing within each different corresponding roof segment on the line drawing.

FIG. 10G is a seventh page of a non-limiting example of a wall estimate report, according to one non-limiting illustrated embodiment. Shown in FIG. 10G is a line drawing showing a top plan view of a 3D model of the roof of the building. The areas of different roof segments are shown on the line drawing within each different corresponding roof segment on the line drawing. Also shown is a total number of and area of all the roof segments (i.e., roof facets).

FIG. 10H is an eighth page of a non-limiting example of a wall estimate report, according to one non-limiting illustrated embodiment. Shown in FIG. 10H is a Notes Diagram of the building roof including a line drawing showing a top plan view of a 3D model of the roof of the building. Labels from smallest to largest (A to Z) of different roof segments (i.e., facets) are shown on the line drawing within each different corresponding roof segment on the line drawing. The labels may be used to cross reference notes in a different area of the report related to each corresponding roof segment.

FIG. 10I is a ninth page of a non-limiting example of a wall estimate report, according to one non-limiting illustrated embodiment. Shown in FIG. 10I is a 3D Wall Area Diagram of the building including a line drawing showing a top perspective view of a 3D model of the walls of the south facing side of the building. Different planar walls surfaces of the building are shown being shaded differently from each other and the planar surfaces of the roof facets are shown as transparent. Also shown is a "Wall Area By Direction" chart showing estimated individual total areas of different walls surfaces, showing a categorization of the planar wall surfaces according to which direction the planar wall surfaces generally face, and showing a total estimated wall area of the planar wall surfaces for each category.

FIG. 10J is a tenth page of a non-limiting example of a wall estimate report, according to one non-limiting illustrated embodiment. Shown in FIG. 10J is a 3D Alternative Wall View Diagram of the building including a line drawing showing a top perspective view of a 3D model of the walls of the building showing the generally north facing and the generally west facing sides of the building. Different planar walls surfaces of the building are shown being shaded differently from each other and the planar surfaces of the roof facets are shown as transparent. Also shown is a "Wall Area By Direction" chart showing estimated individual total areas of different walls surfaces, showing a categorization of the planar wall surfaces according to which direction the planar wall surfaces generally face, and showing a total estimated wall area of the planar wall surfaces for each category.

FIG. 10K is an eleventh page of a non-limiting example of a wall estimate report, according to one non-limiting illustrated embodiment. Shown in FIG. 10K is a 3D Missing Wall Diagram of the building including a line drawing showing a top perspective view of a 3D model of the walls of the building showing the generally south facing side of the building. Different planar walls surfaces of the building are shown being shaded differently from each other and the

planar surfaces of the roof facets are shown as transparent. Each section of a planar wall surface that is not counted in calculation of an area of the corresponding planar wall surface (i.e., a "missing" wall surface) is labeled on the line drawing within the corresponding area of the missing wall surface. Also shown is a "Missing Wall Measurements" chart showing estimated individual total areas of the different missing wall surfaces, showing a categorization of the missing wall surfaces according to which direction the wall of the missing wall surface generally faces, and showing a total estimated missing wall area of the missing wall surfaces for each category.

FIG. 10L is a twelfth page of a non-limiting example of a wall estimate report, according to one non-limiting illustrated embodiment. Shown in FIG. 10L is a "North Elevation Diagram" of a wall of the building including a line drawing showing an elevation view of the walls of the generally north facing side of the building. Different line segments of the walls and the missing surfaces of the walls of the generally north facing side of the building are labeled with corresponding lengths next to the corresponding line segment. Also shown are labels for the corresponding walls on the corresponding wall surface of each wall in the line drawing. For each of the walls shown in the line drawing, shown in a "North Elevation Details" chart is the wall label of the wall shown in the line drawing, a number of missing wall surfaces for the wall, an estimated individual total area of the different missing wall surfaces for the wall, and an estimated total area of the wall. Also shown in the "North Elevation Details" is the estimated total wall area of the walls labeled in the line drawing, the total number of missing wall surfaces of the walls labeled in the line drawing, and a total estimated missing wall area of the missing wall surfaces of the walls labeled in the line drawing.

FIG. 10M is a thirteenth page of a non-limiting example of a wall estimate report, according to one non-limiting illustrated embodiment. Shown in FIG. 10M is an "East Elevation Diagram" of a wall of the building including a line drawing showing an elevation view of the walls of the generally east facing side of the building. Different line segments of the walls and the missing surfaces of the walls of the generally east facing side of the building are labeled with corresponding lengths next to the corresponding line segment. Also shown are labels for the corresponding walls on the corresponding wall surface of each wall in the line drawing. For each of the walls shown in the line drawing, shown in an "East Elevation Details" chart is the wall label of the wall shown in the line drawing, a number of missing wall surfaces for the wall, an estimated individual total area of the different missing wall surfaces for the wall, and an estimated total area of the wall. Also shown in the "East Elevation Details" is the estimated total wall area of the walls labeled in the line drawing, the total number of missing wall surfaces of the walls labeled in the line drawing, and a total estimated missing wall area of the missing wall surfaces of the walls labeled in the line drawing.

FIG. 10N is a fourteenth page of a non-limiting example of a wall estimate report, according to one non-limiting illustrated embodiment. Shown in FIG. 10N is a "South Elevation Diagram" of a wall of the building including a line drawing showing an elevation view of the walls of the generally south facing side of the building. Different line segments of the walls and the missing surfaces of the walls of the generally south facing side of the building are labeled with corresponding lengths next to the corresponding line

segment. Also shown are labels for the corresponding walls on the corresponding wall surface of each wall in the line drawing. For each of the walls shown in the line drawing, shown in a "South Elevation Details" chart is the wall label of the wall shown in the line drawing, a number of missing wall surfaces for the wall, an estimated individual total area of the different missing wall surfaces for the wall, and an estimated total area of the wall. Also shown in the "South Elevation Details" is the estimated total wall area of the walls labeled in the line drawing, the total number of missing wall surfaces of the walls labeled in the line drawing, and a total estimated missing wall area of the missing wall surfaces of the walls labeled in the line drawing.

FIG. 10O is a fifteenth page of a non-limiting example of a wall estimate report, according to one non-limiting illustrated embodiment. Shown in FIG. 10O is a "West Elevation Diagram" of a wall of the building including a line drawing showing an elevation view of the walls of the generally west facing side of the building. Different line segments of the walls and the missing surfaces of the walls of the generally west facing side of the building are labeled with corresponding lengths next to the corresponding line segment. Also shown are labels for the corresponding walls on the corresponding wall surface of each wall in the line drawing. For each of the walls shown in the line drawing, shown in a "West Elevation Details" chart is the wall label of the wall shown in the line drawing, a number of missing wall surfaces for the wall, an estimated individual total area of the different missing wall surfaces for the wall, and an estimated total area of the wall. Also shown in the "West Elevation Details" is the estimated total wall area of the walls labeled in the line drawing, the total number of missing wall surfaces of the walls labeled in the line drawing, and a total estimated missing wall area of the missing wall surfaces of the walls labeled in the line drawing.

FIG. 10P is a sixteenth page of a non-limiting example of a wall estimate report, according to one non-limiting illustrated embodiment. Shown in FIG. 10P is a Report Summary including a top plan view of a 3D model of the roof of the building that is the subject of the wall estimate report along with the total number of estimated roof facets used in the report for the roof. Shown also is a list of total lengths, areas and pitches for the roof, including total length and number of ridges, total length and number of hips, total length and number of valleys, total length and number of rakes, total length and number of eaves/starter, total length and number of drip edge lengths (eaves+rakes), an indication there are no parapet walls labeled, total length and number of flashing lengths, total length and number of step flashing lengths, total estimated roof area, predominant roof pitch measurement, total wall area, and total estimated number of wall facets used in the report for the roof. Also shown is the property location (e.g., location of the building) in terms of longitude and latitude coordinates above a notes section of the report.

FIGS. 11A-11M show a second non-limiting example of a wall estimate report, according to one non-limiting illustrated embodiment. In particular, FIG. 11A is a first page of a second non-limiting example of the wall estimate report. Shown in FIG. 11A is a top plan view of a 3D model of a roof of the building that is the subject of the second example wall estimate report in which facets appear as semi-transparent to reveal overhangs. A table of contents of the wall estimate report is listed in a Report Contents section in FIG. 11A including page designations for individual sections of the wall estimate report shown in corresponding FIGS.

11B-11M. these sections are named: Images, 3D Wall Area Diagram, Alternative 3D Wall View, Window and Door Diagrams, Report Summary and Additional Property Information.

The various embodiments described above can be combined to provide further embodiments. All of the U.S. patents, U.S. patent application publications, U.S. patent applications, foreign patents, foreign patent applications and non-patent publications referred to in this specification and/or listed in the Application Data Sheet are incorporated herein by reference, in their entirety. Aspects of the embodiments can be modified, if necessary to employ concepts of the various patents, applications and publications to provide yet further embodiments.

These and other changes can be made to the embodiments in light of the above-detailed description. In general, in the following claims, the terms used should not be construed to limit the claims to the specific embodiments disclosed in the specification and the claims, but should be construed to include all possible embodiments along with the full scope of equivalents to which such claims are entitled. Accordingly, the claims are not limited by the disclosure.

The invention claimed is:

1. A method in a system for generating estimated wall area measurements derived at least in part from roof measurements, the system including a computer processor and a memory coupled to the computer processor, the method comprising:

receiving, by the computer processor of the system for generating estimated wall area measurements, the roof measurements of a building having a roof; and

deriving, by the computer processor of the system for generating estimated wall area measurements, the wall area measurements at least in part from the received roof area measurements, wherein the deriving the wall area measurements includes:

receiving, by the computer processor of the system for generating estimated wall area measurements, a measurement indicative of a distance between at least one reference point on the roof and a ground surface on which the building rests via a placement of a graphical user interface element representing a horizontal planar model ground surface at a position beneath a graphical user interface element representing a digital three-dimensional model of the roof;

generating, by the computer processor of the system for generating estimated wall area measurements, based at least in part on the received roof measurements and the received measurement indicative of the distance between the at least one reference point on the roof and the ground surface, an estimated wall area measurement of the building, wherein the generating the estimated wall area measurement based at least in part on the received roof measurements improves accuracy of wall area measurements; and

outputting, by the computer processor of the system for generating estimated wall area measurements, a wall estimation report having the estimated wall area measurement of the building thereon and wherein the generated wall estimation report is provided for repair and/or constructing a structure of the building.

2. The method of claim 1 wherein the model ground surface has a shape representing a footprint of the building and further comprising:

generating, by the computer processor of the system for generating estimated wall area measurements, the

model ground surface based on a shape formed by an outside perimeter of the three-dimensional model of the roof; and

reducing, by the computer processor of the system for generating estimated wall area measurements, line segment lengths of the model ground surface based on sections of the roof represented by the three-dimensional model of the roof that may overhang exterior walls of the building.

3. The method of claim 1 further comprising repeating, by the computer processor of the system for generating estimated wall area measurements, the generating the estimated wall area measurement of the building for each exterior wall of the building.

4. The method of claim 1 further comprising:

subtracting, by the computer processor of the system for generating estimated wall area measurements, an amount from the estimated wall area measurement of the building corresponding to an area on a wall of the building indicated as an area missing from the wall; and

subtracting, by the computer processor of the system for generating estimated wall area measurements, an amount from the estimated wall area measurement of the building corresponding to an area on a wall of the building that is associated with being above a soffit.

5. The method of claim 1 further comprising:

receiving, by the system for generating estimated wall area measurements, an indication that a wall of the building for which the estimated wall area measurement is generated is at least partially obstructed by an object in an image of the wall used to generate the three-dimensional model of the roof;

subtracting, by the system for generating estimated wall area measurements, a predefined percentage from the estimated wall area measurement of the building corresponding to a size of the partial obstruction to account for possible areas missing from the wall which may be obstructed in the image by the object in the image; and

providing, by the system for generating estimated wall area measurements, an indication in the wall estimation report that the wall of the building for which the estimated wall area measurement is generated is at least partially obstructed.

6. The method of claim 1 further comprising:

subtracting, by the computer processor of the system for generating estimated wall area measurements, a predefined percentage from the estimated wall area measurement of the building according to an assumed percentage of non-wall area obstruction.

7. The method of claim 1, further comprising generating and delivering, by the computer processor of the system for generating estimated wall area measurements, a wall area measurement estimate report that includes multiple line drawings of the building, each from a different perspective annotated with numerical values that indicate corresponding estimated wall area measurements for walls visible in the respective perspective and shading of the walls visible in the respective perspective to differentiate the visible in the respective perspective from each other.

8. The method of claim 1 further comprising the system for generating estimated wall area measurements providing selectable user interface elements configured to be placed on areas on a rendering of the wall, the user interface elements having dimensions corresponding to areas missing from the wall.

9. The method of claim 1 further comprising the system for generating estimated wall area measurements providing a graphical user interface that includes windows each displaying different views of the three-dimensional model of the building, the windows configured to concurrently show modifications being made by a user to a location of the graphical user interface representing the model ground surface from a corresponding perspective of each of the different views.

10. The method of claim 1 further comprising the system for generating estimated wall area measurements providing a graphical user interface that includes windows each displaying different views of the three-dimensional model of the building, the windows configured to concurrently show modifications being made by a user to a location of the graphical user interface representing walls of the three-dimensional model of the building from a corresponding perspective of each of the different views.

11. The method of claim 1 further comprising the system for generating estimated wall area measurements subtracting an amount from the estimated wall area measurement of the building corresponding to an area on a wall of the building indicated as an area missing from the wall.

12. The method of claim 1 further comprising the system for generating estimated wall area measurements subtracting an amount from the estimated wall area measurement of the building corresponding to an area on a wall of the building that is associated with being above a soffit.

13. The method of claim 1 further comprising the system for generating estimated wall area measurements providing a cursor that represents a shape of an area missing from the wall which changes an angle of view of the shape of the area missing from the wall to match an angle of view of a wall on which the cursor is placed.

14. The method of claim 2 wherein the generating the estimated wall area measurement of the building includes:

generating, by the computer processor of the system for generating estimated wall area measurements, a digital three-dimensional model of the building by:

including, by the computer processor of the system for generating estimated wall area measurements, the three-dimensional model of the roof as part of the three-dimensional model of the building; and

generating, by the computer processor of the system for generating estimated wall area measurements, a wall within the three-dimensional model of the building by extending the wall from along an edge of a model roof represented by the three-dimensional model of the roof toward a model ground surface, the wall extending a distance until either intersecting a level of the model ground surface, according to the received measurement indicative of the distance between the reference point on the roof and the ground surface, or intersecting another surface of the model roof, according to the three-dimensional model of the roof; and

using, by the computer processor of the system for generating estimated wall area measurements, dimensions of the wall generated in the three-dimensional model of the building to determine an area of the wall.

15. The method of claim 4 wherein the area on the wall of the building indicated as an area missing from the wall is an area corresponding to placement of a cursor on the wall, wherein the cursor represents a shape of the area missing from the wall which changes an angle of view of the shape of the area missing from the wall to match an angle of view of a wall on which the cursor is placed.

16. The method of claim 7 wherein the wall area measurement estimate report includes roof measurements including pitch annotated on corresponding roof sections.

17. The method of claim 14 further comprising:

rendering, by the computer processor of the system for 5
generating estimated wall area measurements, the three-dimensional model of the building within a graphical user interface; and

providing, by the computer processor of the system for
generating estimated wall area measurements, select- 10
able user interface elements within the graphical user interface configured to be placed on areas on the wall, the user interface elements having dimensions corresponding to areas missing from the wall.

18. The method of claim 17 wherein the graphical user 15
interface includes windows each displaying different views of the three-dimensional model of the building that are configured to concurrently show modifications being made by a user to a location of the graphical user interface representing the model ground surface and to walls of the 20
three-dimensional model of the building from a corresponding perspective of each of the different views.

19. The method of claim 17 wherein the dimensions corresponding to areas missing from the wall are those of a predefined window size or a predefined door size. 25

* * * * *