

US009565308B2

(12) **United States Patent**  
**Wawrzynowicz**

(10) **Patent No.:** **US 9,565,308 B2**  
(45) **Date of Patent:** **\*Feb. 7, 2017**

(54) **SYSTEM FOR COMMUNICATION ROUTING**

(71) Applicant: **Philip Wawrzynowicz**, Lebanon, CT (US)

(72) Inventor: **Philip Wawrzynowicz**, Lebanon, CT (US)

(73) Assignee: **Hartford Fire Insurance Company**, Hartford, CT (US)

(\*) Notice: Subject to any disclaimer, the term of this patent is extended or adjusted under 35 U.S.C. 154(b) by 0 days.

This patent is subject to a terminal disclaimer.

(21) Appl. No.: **15/098,640**

(22) Filed: **Apr. 14, 2016**

(65) **Prior Publication Data**

US 2016/0234386 A1 Aug. 11, 2016

**Related U.S. Application Data**

(63) Continuation of application No. 14/856,180, filed on Sep. 16, 2015, now Pat. No. 9,344,568, which is a continuation of application No. 14/730,575, filed on Jun. 4, 2015, now Pat. No. 9,154,625, which is a continuation of application No. 14/574,740, filed on Dec. 18, 2014, now Pat. No. 9,077,805, which is a continuation of application No. 14/317,543, filed on Jun. 27, 2014, now Pat. No. 8,948,370, which is a continuation of application No. 13/857,470, filed on Apr. 5, 2013, now Pat. No. 8,798,256.

(60) Provisional application No. 61/736,131, filed on Dec. 12, 2012.

(51) **Int. Cl.**

**H04M 3/00** (2006.01)  
**H04M 5/00** (2006.01)  
**H04M 3/51** (2006.01)  
**H04M 3/523** (2006.01)

**H04M 3/24** (2006.01)

**H04L 12/26** (2006.01)

**G06F 3/0481** (2013.01)

**G06F 3/0482** (2013.01)

**G06F 3/0484** (2013.01)

**G06F 17/24** (2006.01)

(52) **U.S. Cl.**

CPC ..... **H04M 3/5141** (2013.01); **G06F 3/0482** (2013.01); **G06F 3/04817** (2013.01); **G06F 3/04842** (2013.01); **G06F 17/246** (2013.01); **H04L 43/06** (2013.01); **H04M 3/24** (2013.01); **H04M 3/5183** (2013.01); **H04M 3/5232** (2013.01)

(58) **Field of Classification Search**

CPC H04M 3/5232; H04M 3/5183; H04M 3/5133; H04M 3/523; H04M 3/5233  
USPC ..... 379/265.11, 265.12, 202.01, 265.01, 379/265.05, 265.13, 272, 266.01  
See application file for complete search history.

(56) **References Cited**

**U.S. PATENT DOCUMENTS**

7,379,537 B2 \* 5/2008 Bushey ..... G06F 8/20  
379/265.01  
7,457,395 B2 \* 11/2008 Creamer ..... H04M 3/2227  
379/88.01

\* cited by examiner

*Primary Examiner* — Thjuan K Addy

(74) *Attorney, Agent, or Firm* — Buckley, Maschoff & Talwalkar LLC

(57) **ABSTRACT**

A system, method, apparatus, means, and computer program code is provided wherein an electronic communication is received. A communication routing matrix is accessed, from a relational database platform, to select a service representative for the received communication. It may then be arranged for the received communication to be routed in accordance with the selected service representative.

**20 Claims, 15 Drawing Sheets**

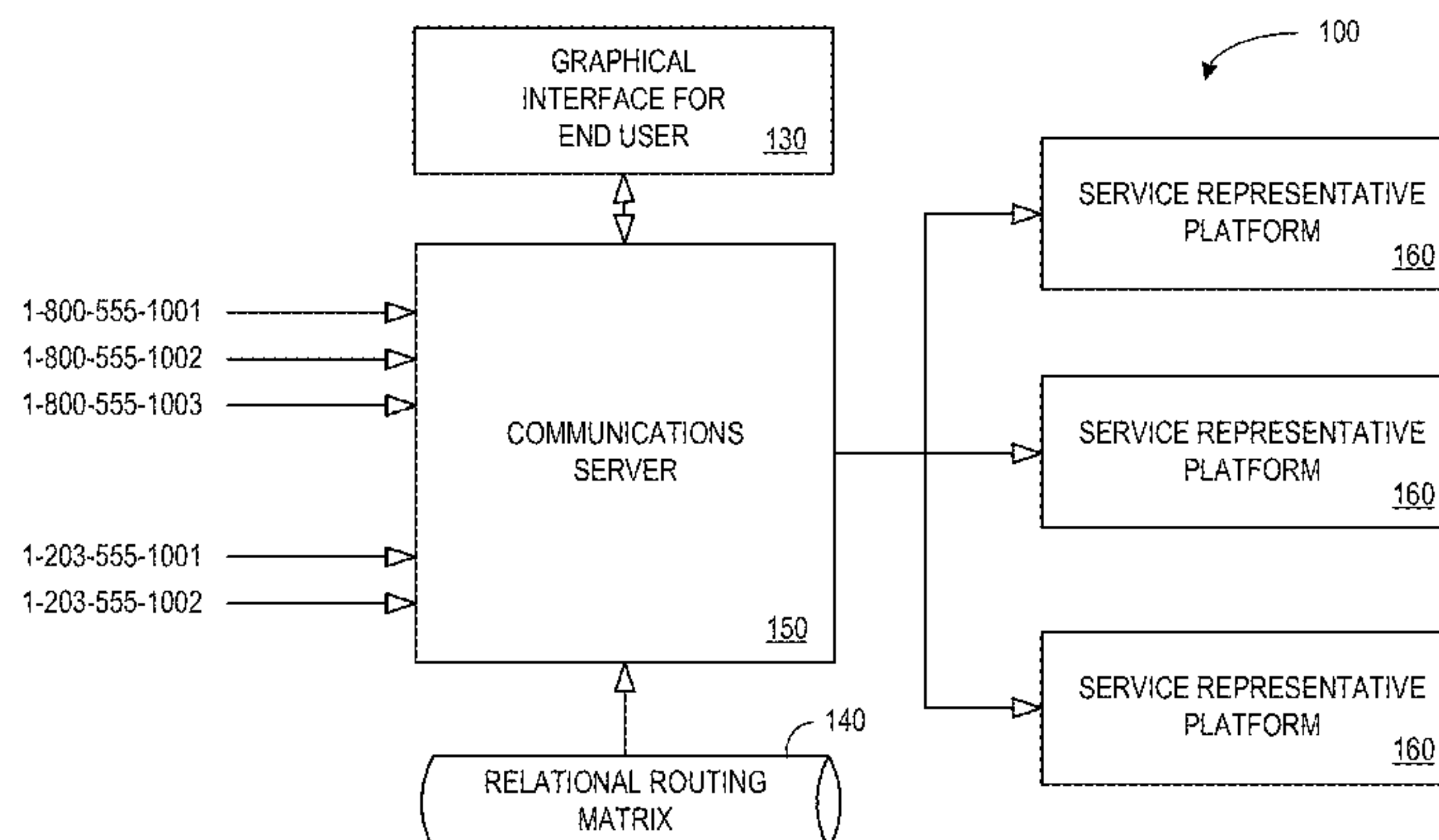

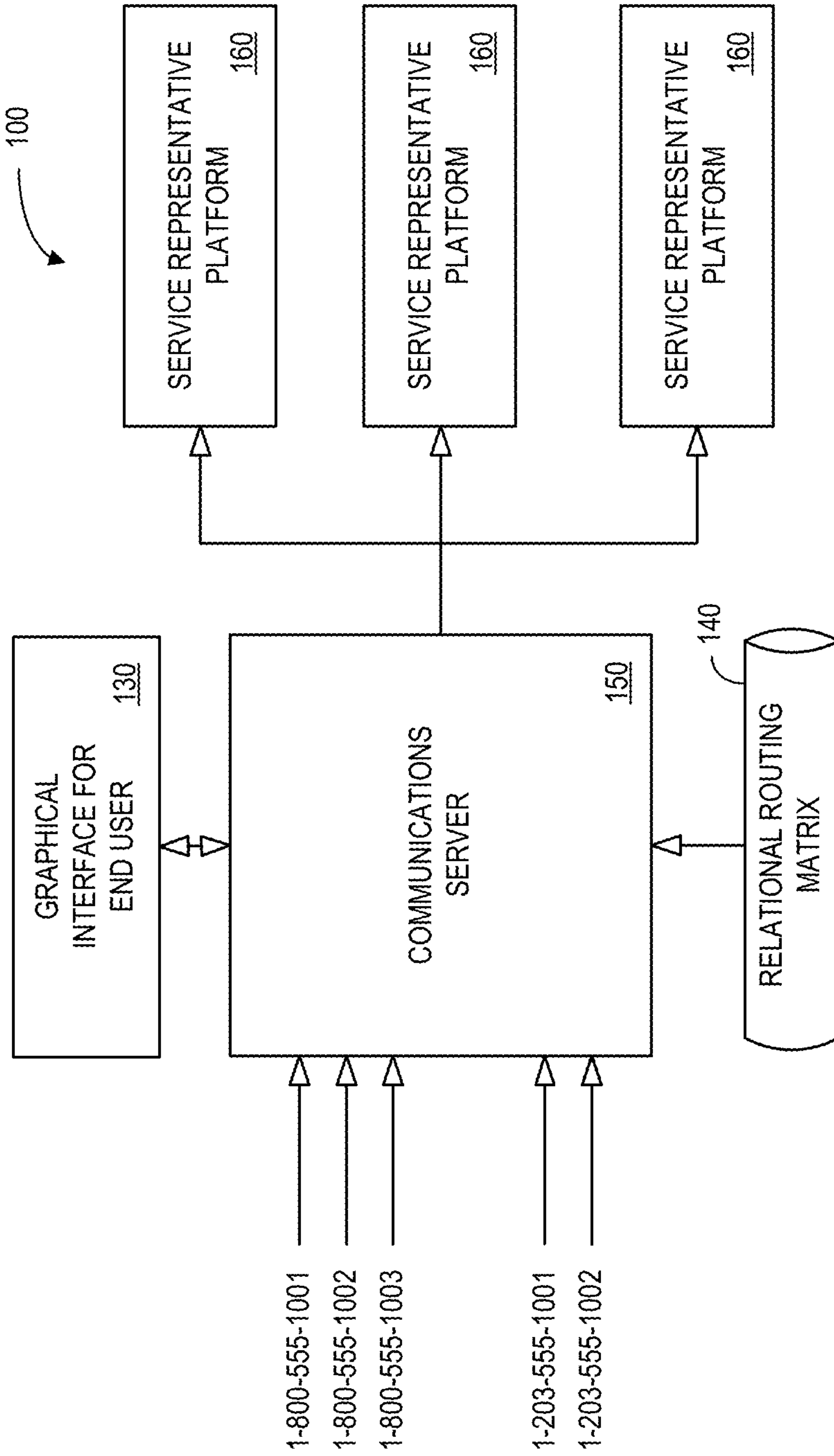

FIG. 1

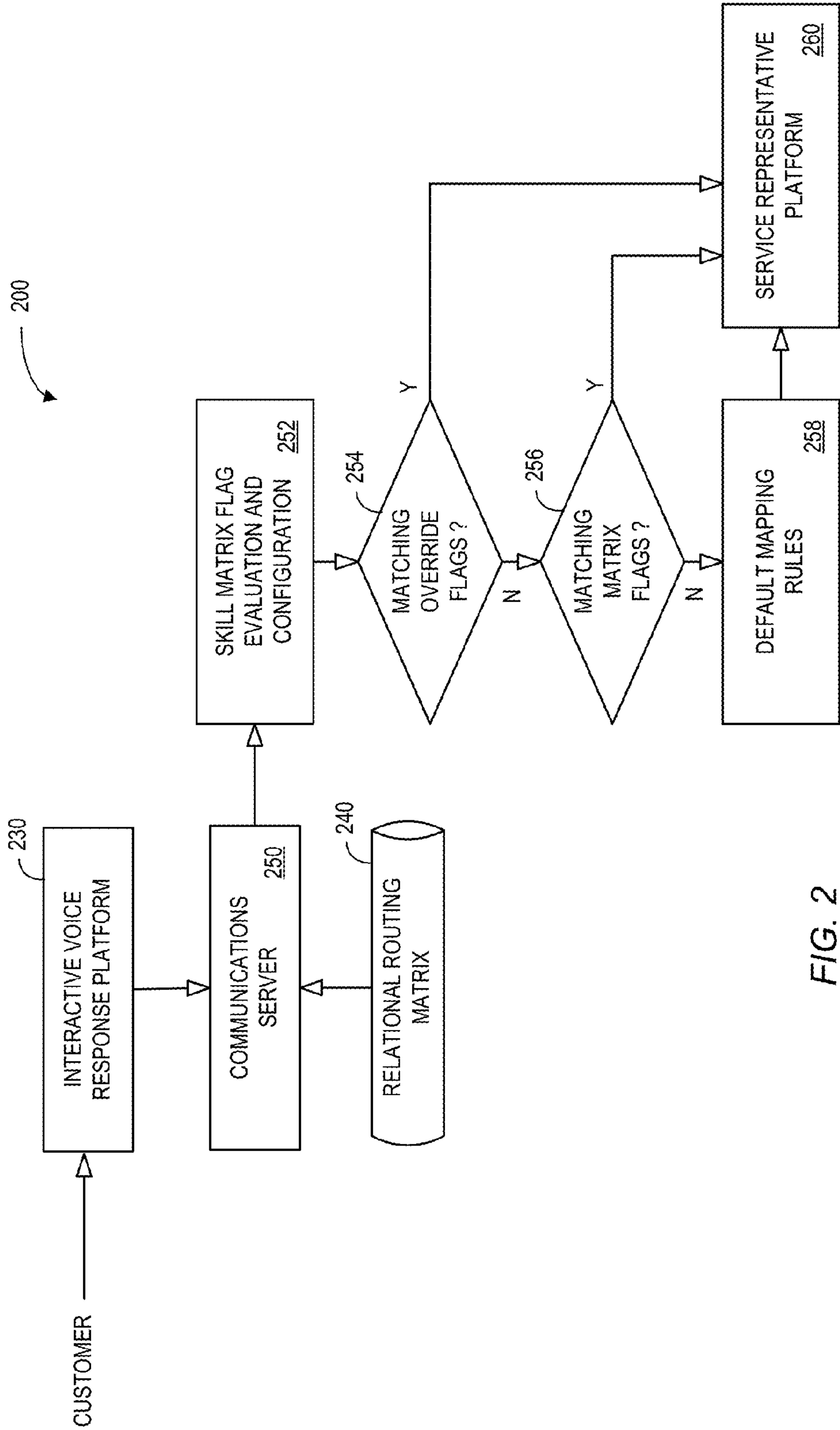

FIG. 2

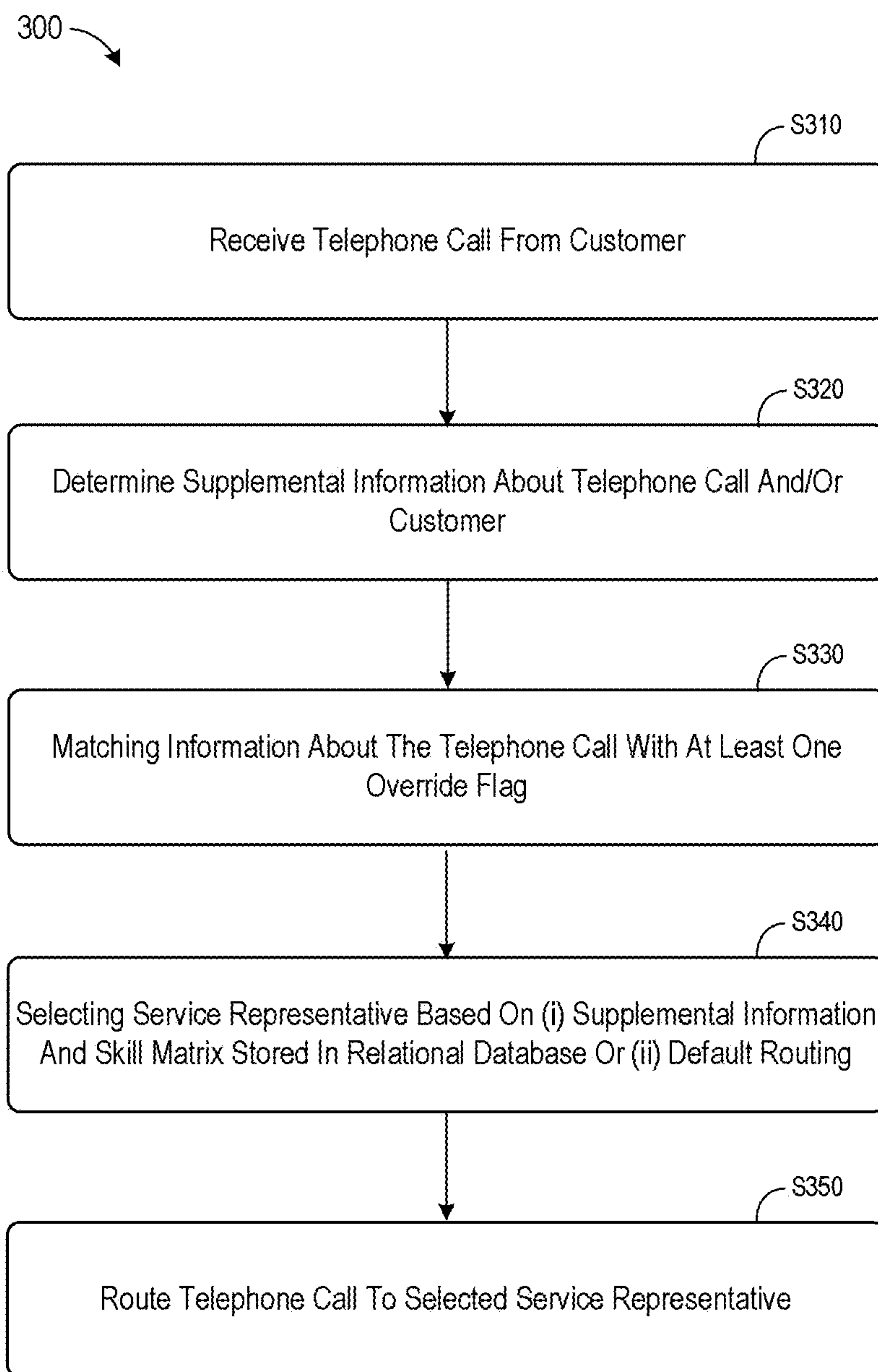

FIG. 3



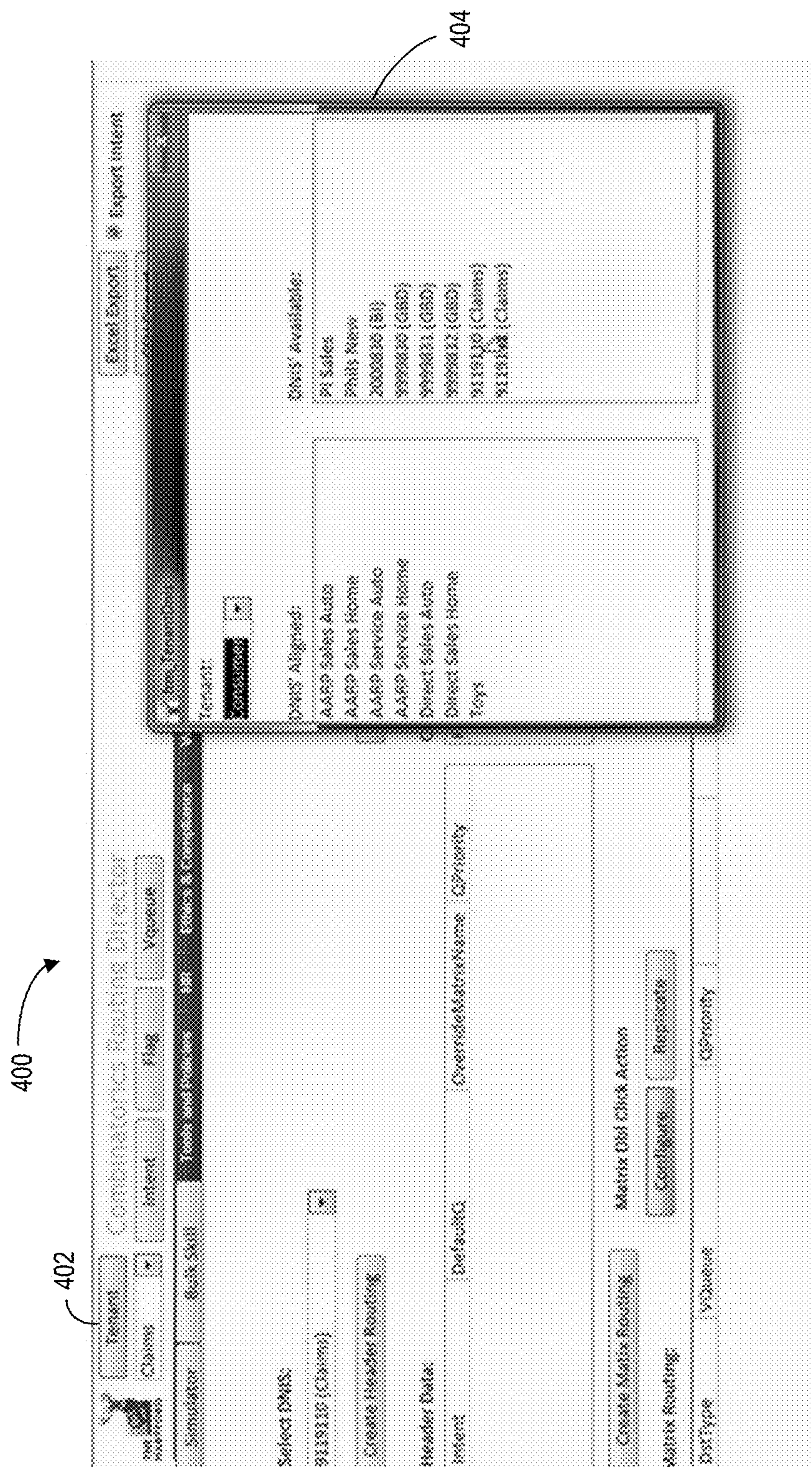

FIG. 4



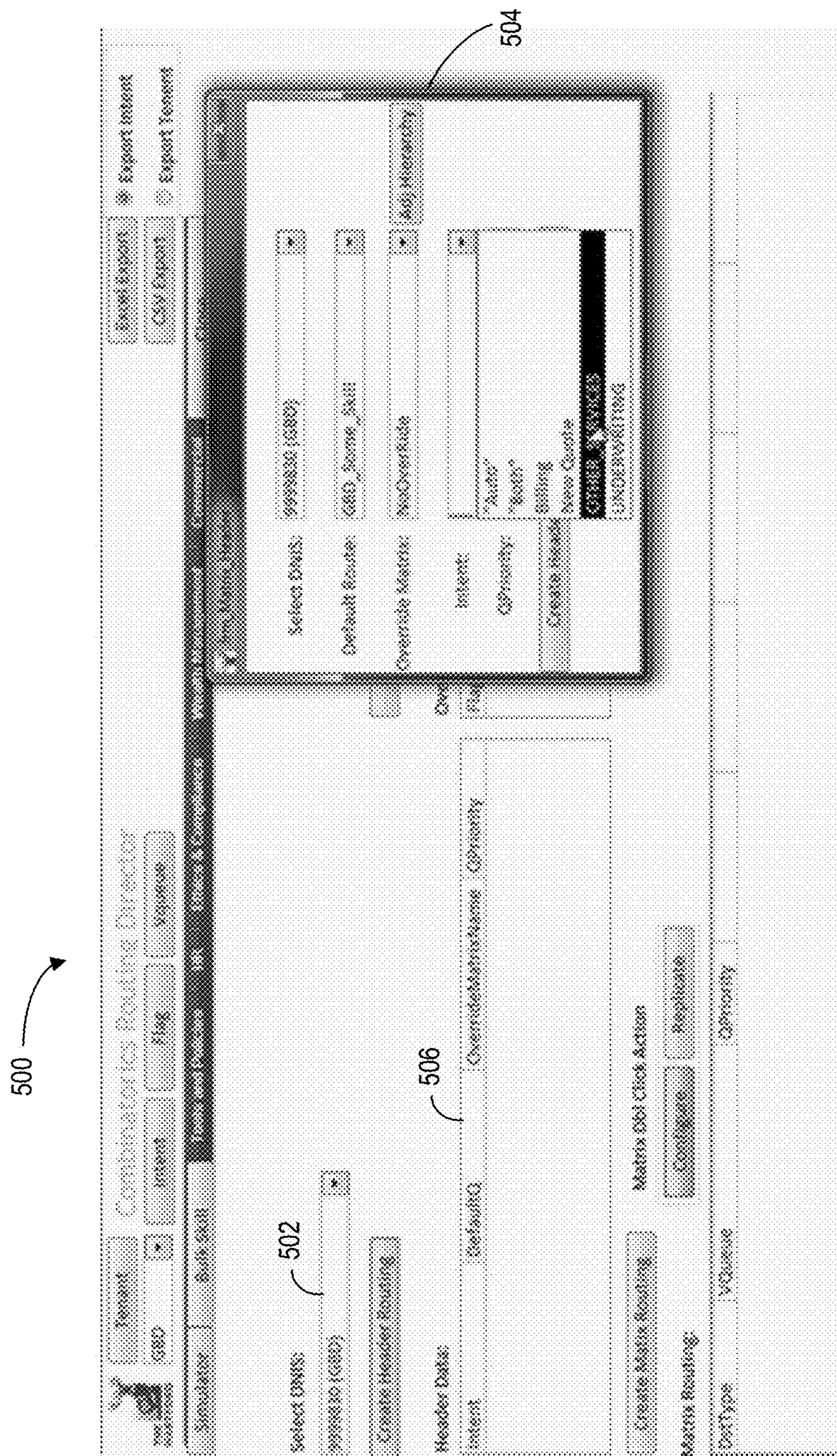

FIG. 5



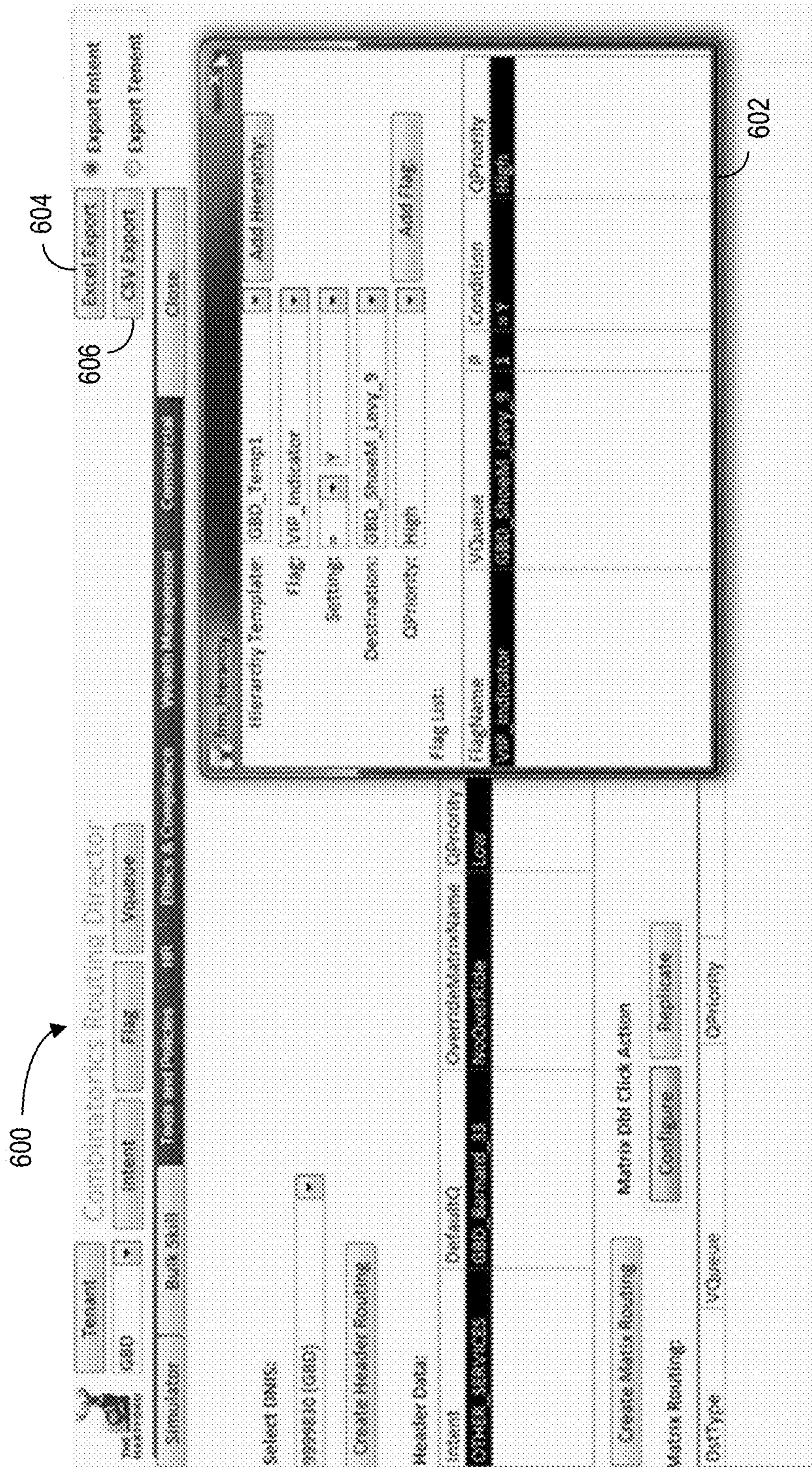

FIG. 6



700

704

702

Present

000

Intent

0000

Flag

0000

Priority

0000

Simulation

Simulation

0000

Priority

0000

Intent

0000

Header Data:

Header Data

Default

0000

Override

0000

Priority

0000

Override Data:

Override Data

FlagName

0000

Condition

0000

Select DNS:

0000000 (0000)

Create Header Routing

Matrix This Click Action

Matrix Routing

0000000

0000000

Priority

0000000

Flag

0000

Setting

0000

Add Flag

Delete Flag

Delete All Flags

FIG. 7



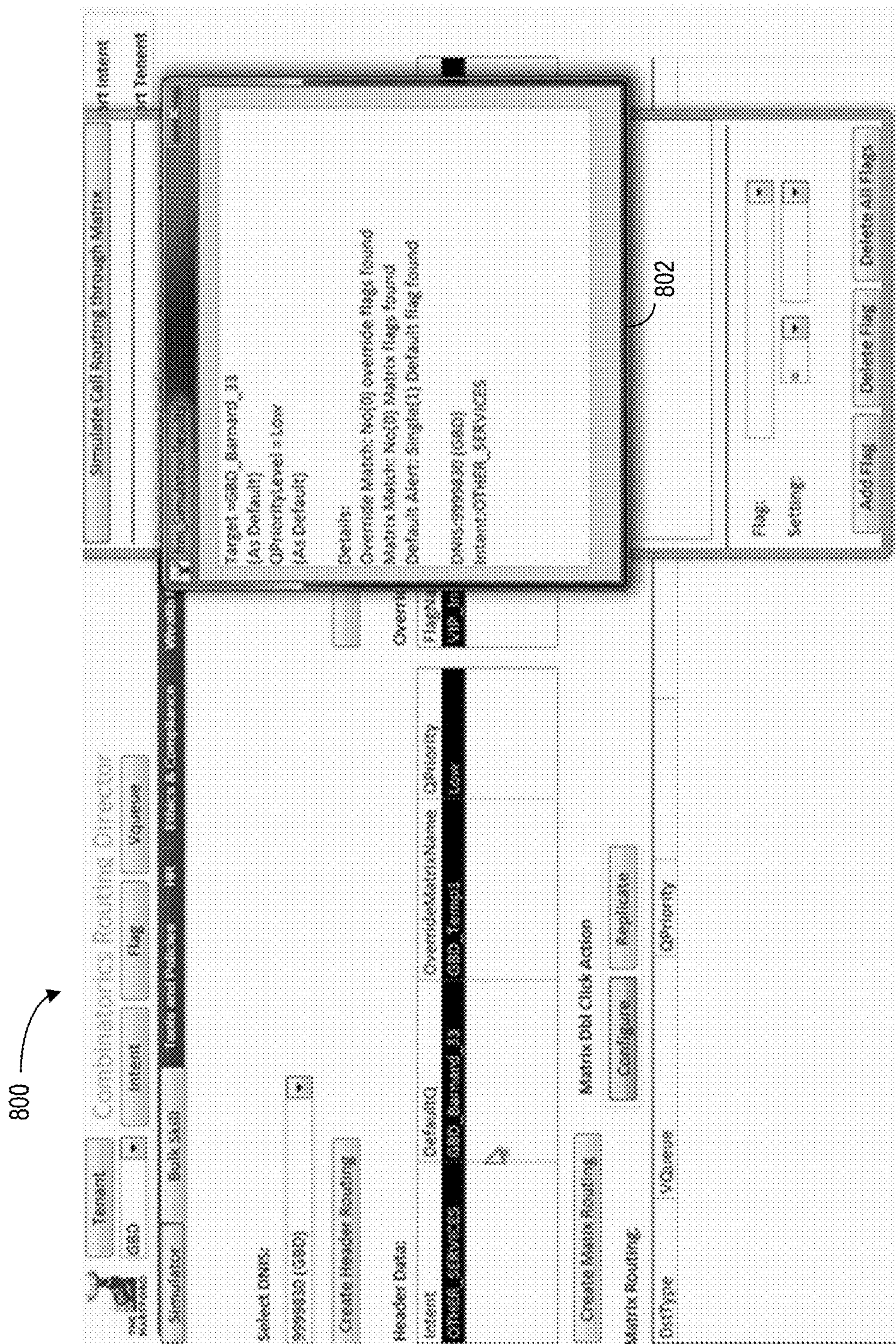

FIG. 8



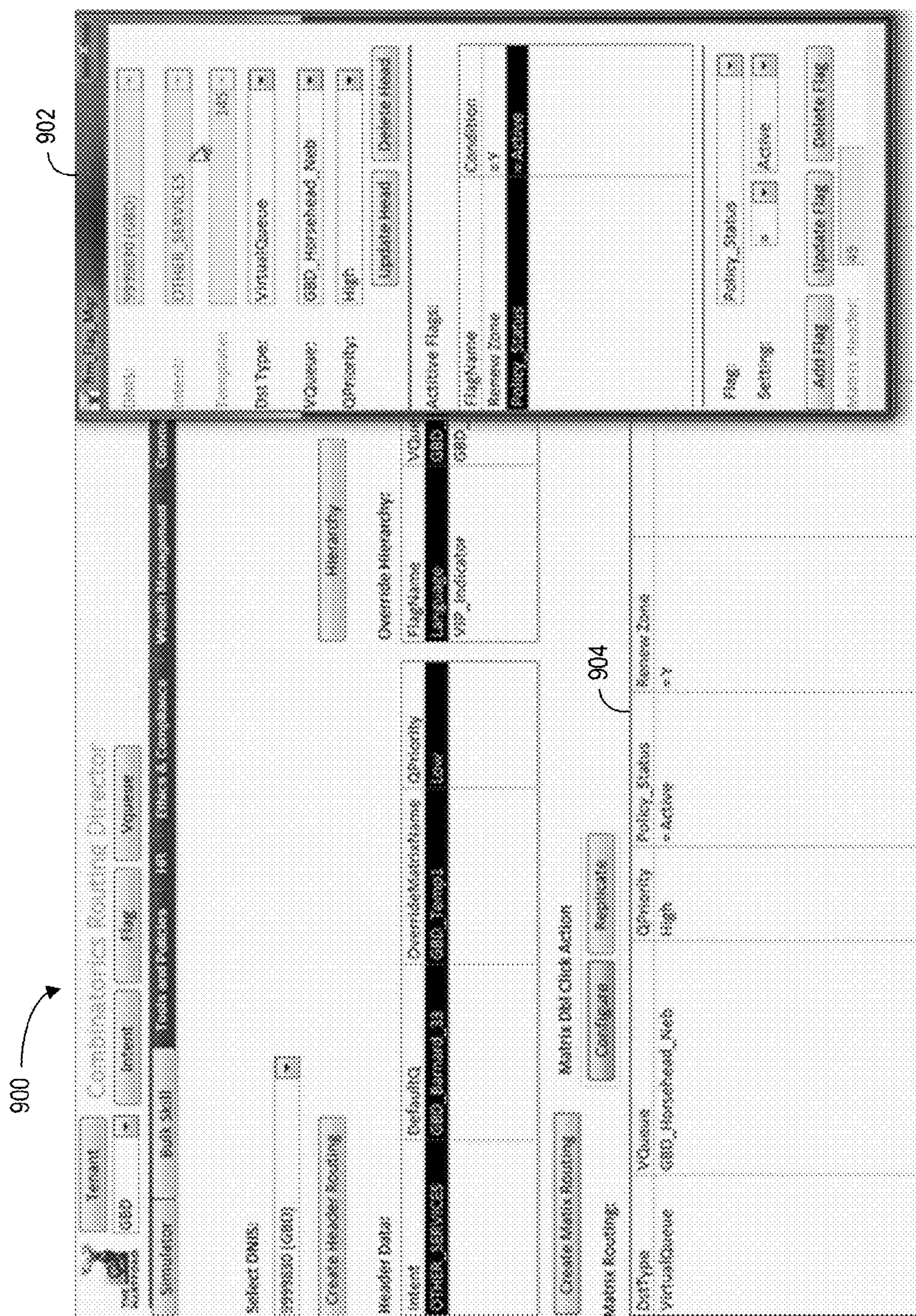

FIG. 9



1000

Combinatorics Routing Director

Reset Intent Flag VQueue

9880

9880

Select Data: 9880 (880)

Create Header Routing

Header Data:

Intent	DefaultID	OverrideName	Priority
880	Some 566	880	Low
880	Some 13	880	Low

Matrix Del (Click Action)

Matrix Routing:

DestType	VQueue	Priority	Policy Status	Reverse Zone
VirtualQueue	880_Barnard_13	High	Active	xy
VirtualQueue	880_Horsehead_Neb	High	Active	xy
VirtualQueue	880_Barnard_13	High	Active	xy

Export Intent

Export Intent

Close

1002

Hierarchy

Override Hierarchy:

FlagName	VQueue	Priority	Condition
880	880	3	880
VIP_Indicator	880_Barnard_13	2	xy

FIG. 10



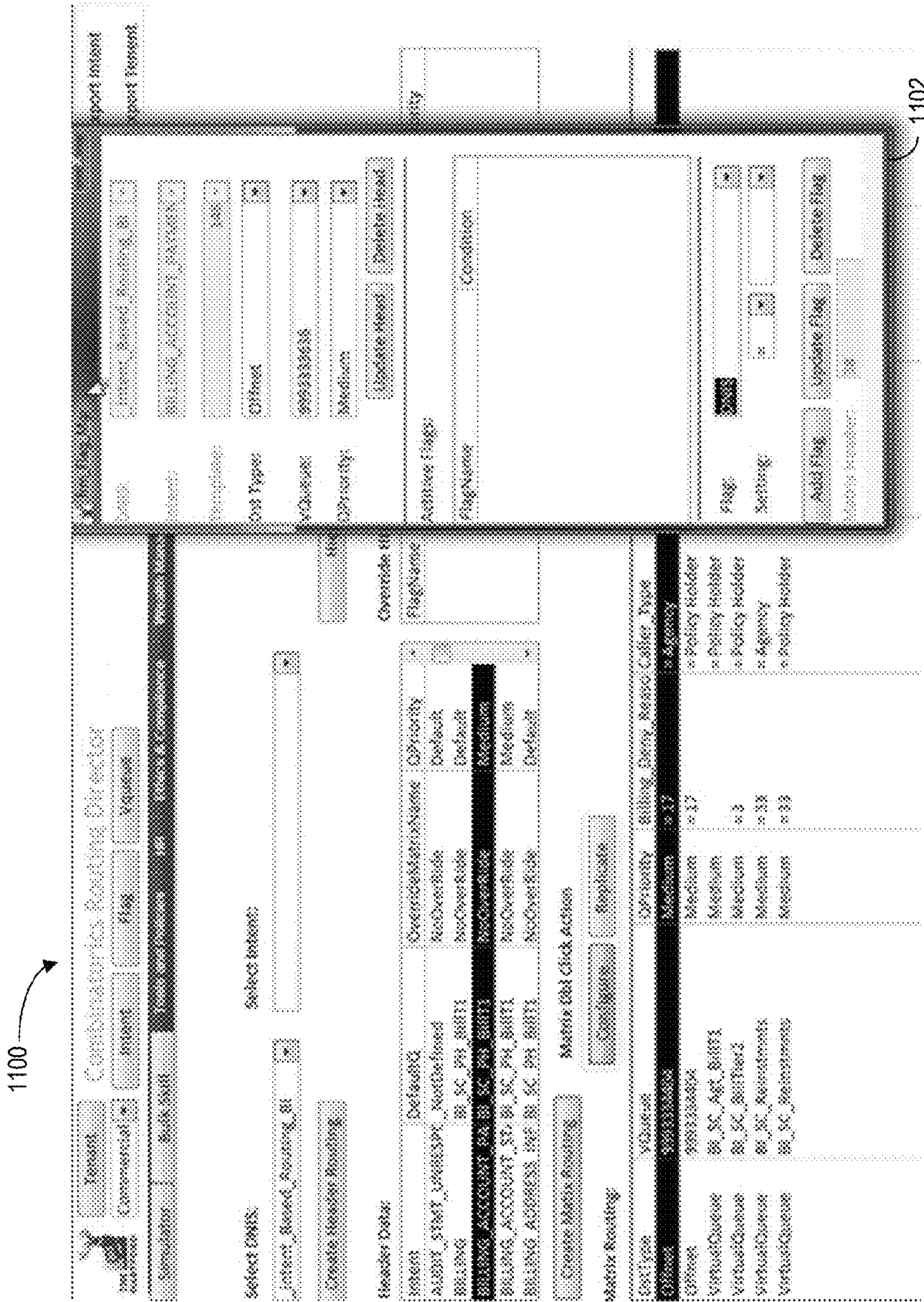

FIG. 11



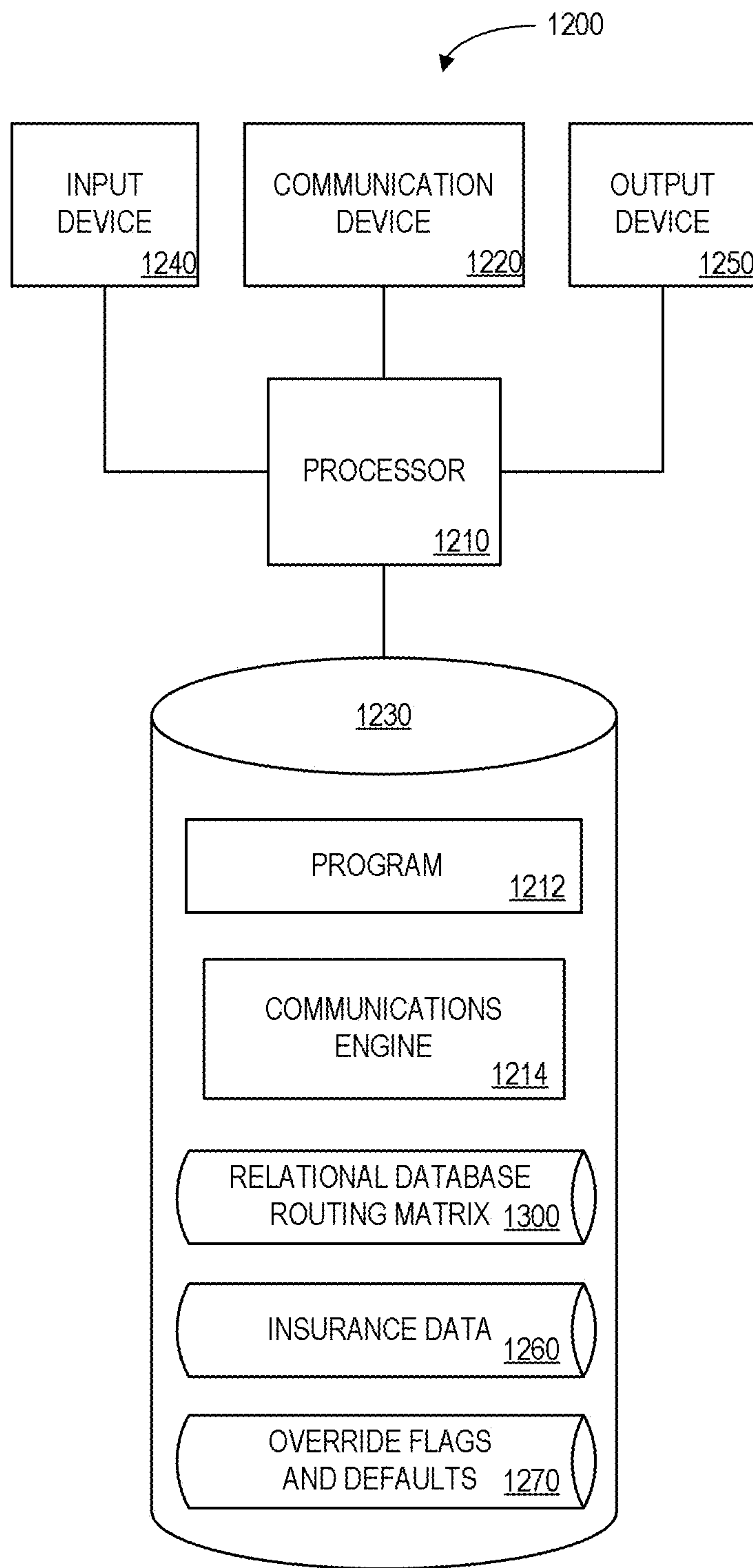

FIG. 12

1300 

DNIS <u>1302</u>	FLAG <u>1304</u>	CONDITION <u>1306</u>	VALUE <u>1308</u>	CSR IDENTIFIER <u>1310</u>
1-800-555-1001	LANGUAGE	EQUALS	SPANISH	CSR_101
1-800-555-1001	LANGUAGE	EQUALS	CHINESE	CSR_102
1-800-555-1001	INTENT	EQUALS	SALES	CSR_200
1-800-555-1001	INTENT	EQUALS	CLAIMS	CSR_300
1-800-555-1001	PRIOR WAIT	LESS THAN	10 MINUTES	CSR_400

FIG. 13



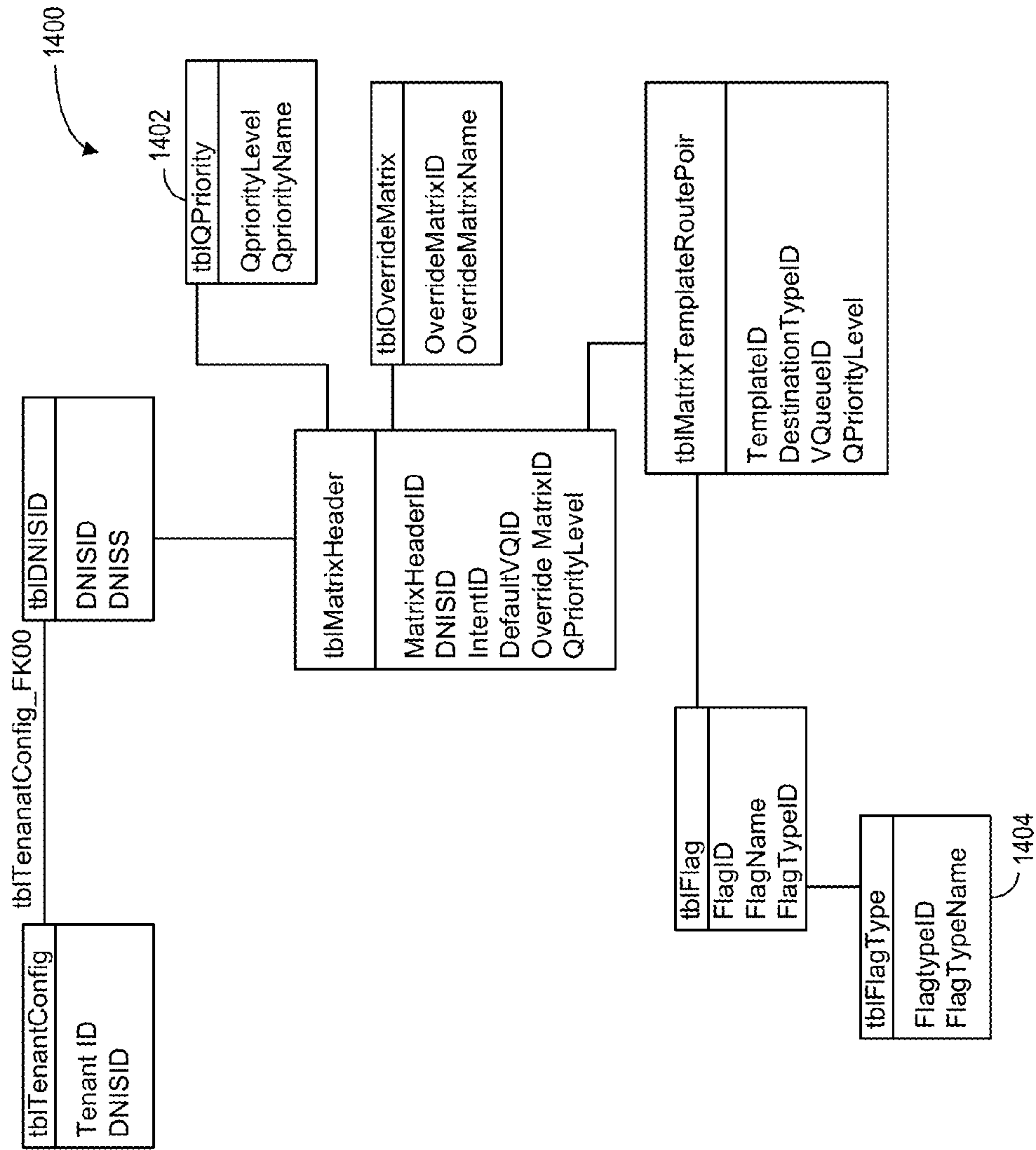

FIG. 14

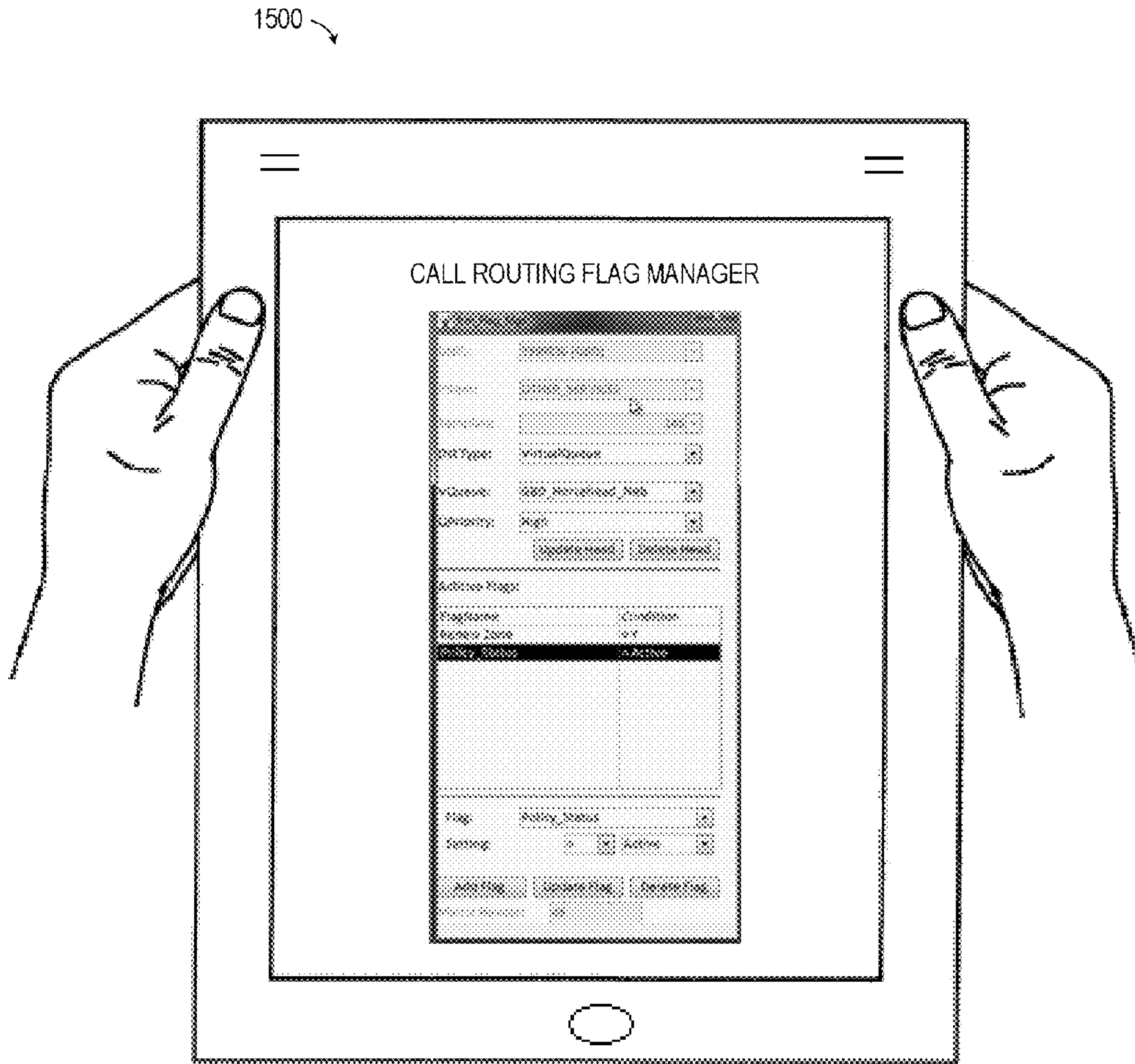

FIG. 15



## SYSTEM FOR COMMUNICATION ROUTING

## CROSS-REFERENCE TO RELATED APPLICATIONS

This application is a continuation of U.S. patent application Ser. No. 14/856,180 filed on Sep. 16, 2015 entitled "System and Method for Communication Routing Using a Relational Routing Matrix" which was a continuation of U.S. patent application Ser. No. 14/730,575 filed on Jun. 4, 2015 entitled "System and Method for Communication Routing Using a Relational Routing Matrix" which was a continuation of U.S. patent application Ser. No. 14/574,740 filed on Dec. 18, 2014 entitled "System and Method for Communication Routing Using a Relational Routing Matrix" which was a continuation of U.S. patent application Ser. No. 14/317,543 filed on Jun. 27, 2014 entitled "System and Method for Telephone Call Routing Using a Relational Routing Matrix" which was a continuation of U.S. patent application Ser. No. 13/857,470 filed on Apr. 5, 2013 entitled "System and Method for Telephone Call Routing Using a Relational Routing Matrix" which was based on and claimed benefit of and priority to U.S. Patent Application No. 61/736,131 filed on Dec. 12, 2012 and entitled "System and Method for Dynamic Configuration and Algorithms to Match Customers with Skilled Representatives," the contents of which are hereby incorporated by reference herein in their entirety for all purposes.

## BACKGROUND

An enterprise may receive telephone calls from customers for various reasons. For example, an insurance company might receive telephone calls from customers regarding purchases of new insurance policies, billing questions, and/or inquiries about insurance claims. Moreover, an enterprise may have service representatives to answer telephone calls and help customers. Note that different service representatives may have different skills and/or other features. For example, one service representative might specialize in helping customers purchase new insurance policies while another service representative specializes in helping answering customer billing questions. Thus, a received telephone call may need to be eventually routed to an appropriate customer service representative.

According to one known approach, an enterprise may use different telephone numbers to determine which service representative will answer a customer's telephone call. In this case, however, a customer might not be aware of the appropriate telephone number and/or misunderstand the nature of his or her question. As another approach, a service representative can talk to a customer and manually re-route a telephone call to another, more appropriate, service representative as needed. This approach, however, can be time consuming task, especially when there are a substantial number of telephone calls and/or a relatively large number of potential customer service representatives. For example, a telephone call center might potentially receive millions of telephone calls each year. It would therefore be desirable to provide systems and methods to facilitate the routing of telephone calls from customers in an automated, efficient, scalable, and accurate manner. Moreover, it may be desirable to provide a simple interface that lets an end user implement, adjust, and/or modify business rules and/or combinations of business rules in connection with telephone call routing.

## SUMMARY OF THE INVENTION

According to some embodiments, systems, methods, apparatus, computer program code and means may provide a tool to facilitate the routing of telephone calls. In some embodiments, a telephone call is received. A telephone call routing matrix is accessed, from a relational database platform, to select a service representative for the received telephone call. It may then be arranged for the received telephone call to be routed in accordance with the selected service representative.

Some embodiments provide: means for receiving a telephone call at a communications server; means for attempting to match information about the telephone call with at least one override flag to select a service representative terminal; if the information about the telephone call does not match the at least one override flag, means for accessing a telephone call routing matrix stored on a relational database platform to attempt to select a service representative terminal for the received telephone call; if a service representative terminal is not selected based on the telephone call routing matrix, means for selecting a service representative terminal in accordance with a default routing rule; and means for routing the received telephone to the selected service representative terminal.

A technical effect of some embodiments of the invention is an improved and computerized method to route telephone calls. With these and other advantages and features that will become hereinafter apparent, a more complete understanding of the nature of the invention can be obtained by referring to the following detailed description and to the drawings appended hereto.

## BRIEF DESCRIPTION OF THE DRAWINGS

FIG. 1 is block diagram overview of a system according to some embodiments of the present invention.

FIG. 2 illustrates a more detailed system according to some embodiments.

FIG. 3 illustrates a method that might be performed in accordance with some embodiments.

FIG. 4 illustrates a routing matrix display according to some embodiments of the present invention.

FIG. 5 illustrates a matrix header display according to some embodiments of the present invention.

FIG. 6 illustrates a matrix hierarchy display according to some embodiments of the present invention.

FIG. 7 illustrates a telephone call simulation display according to some embodiments of the present invention.

FIG. 8 illustrates a simulation result display according to some embodiments of the present invention.

FIG. 9 illustrates a flag manager display according to some embodiments of the present invention.

FIG. 10 illustrates a configuration display according to some embodiments of the present invention.

FIG. 11 illustrates a caller intent based display according to some embodiments of the present invention.

FIG. 12 is block diagram of a communications server or platform according to some embodiments of the present invention.

FIG. 13 is a tabular portion of a relational database routing matrix database according to some embodiments.

FIG. 14 illustrates elements of a relational data model in accordance with some embodiments described herein.



FIG. 15 illustrates a handheld tablet display in accordance with some embodiments described herein.

#### DESCRIPTION

An enterprise, such as an insurance company, may receive telephone calls from customers for various reasons (e.g., to purchase new policies or to ask questions about existing policies). Moreover, an enterprise may have customer service representatives to answer telephone calls and help customers, and different service representatives may have different skills and/or other features. For example, one service representative might speak Spanish while another service representative speaks English. Thus, a received telephone call may need to be eventually routed to an appropriate customer service representative. It may therefore be desirable to provide systems and methods to route incoming customer telephone calls in an automated, efficient, and accurate manner. FIG. 1 is block diagram of a system 100 according to some embodiments of the present invention. In particular, the system 100 includes a communications server 150 that receives incoming telephone calls from customer via various telephone numbers. The communications server 150 might be, for example, associated with a Personal Computers (PC), laptop computer, an enterprise server, a server farm, and/or a database or similar storage devices. The communications server 150 may, according to some embodiments, be associated with a business organization or an insurance provider.

The incoming telephone calls may be received, for example, via a communication network, such as the Public Switched Telephone Network (“PSTN”). Note that any embodiments described herein may also be associated with Internet telephony (referred to herein generally as “VoIP”). According to some embodiments, VoIP communications are implemented using session protocols such as those defined in the “Session Initiation Protocol” (or “SIP”) which is defined in RFC-3261, “SIP: Session Initiation Protocol” which is hereby incorporated by reference for all purposes. As used herein, a “IP PBX” or “SIP Server” may refer to a type of PBX that connects to one or more client stations (or telephone handsets) on the private side by an IP network and to an Internet Telephone Service Provider (“ITSP”) on the public side via an IP network (e.g., such as the Internet).

As used herein, devices, including those associated with the communications server 150 and any other device described herein, may exchange information via any communication network which may be one or more of a telephone network, a Local Area Network (“LAN”), a Metropolitan Area Network (“MAN”), a Wide Area Network (“WAN”), a proprietary network, a Public Switched Telephone Network (“PSTN”), a Wireless Application Protocol (“WAP”) network, a Bluetooth network, a wireless LAN network, and/or an Internet Protocol (“IP”) network such as the Internet, an intranet, or an extranet. Note that any devices described herein may communicate via one or more such communication networks.

According to some embodiments, an “automated” communications server 150 may access a relational routing matrix 140 to facilitate the selection of an appropriate service representative platform 160 for each incoming telephone call. The service representative platforms 160 may comprise, for example, telephones or workstations operated by customer service representatives. As used herein, the term “automated” may refer to, for example, actions that can be performed with little or no human intervention.

The communications server 150 may store information into and/or retrieve information from the relational routing matrix database 140. The relational routing matrix 140 might be associated with, for example, business logic and rules to help route incoming telephone calls to service representative platforms 160. The relational routing matrix 140 may be locally stored or reside remote from the communications server 150. The term “relational” may refer to, for example, a collection of data items organized as a set of formally described tables from which data can be accessed. Moreover, a Relational Database Management System (“RDBMS”) may be used in connection with database tables such that each table has a different primary key. According to some embodiments, a graphical interface for end user 130 may provide an ability to access and/or modify the relational routing matrix 140 via the communications server 150. The graphical interface for end user 130 might, for example, let an administrator define mapping rules, override flags, and/or defaulting routings between various incoming telephone calls and service representative platforms 160.

Although a single communications server 150 is shown in FIG. 1, any number of such devices may be included. Moreover, various devices described herein might be combined according to embodiments of the present invention. For example, in some embodiments, the claim communications server 150 and relational routing matrix 140 might be co-located and/or may comprise a single apparatus.

According to some embodiments, a business rules solution may be implemented in accordance with a relational RDBMS structure. For example, FIG. 2 illustrates a more detailed system 200 according to some embodiments that may provide a scalable model for telephone call control. The system 200 may support an enterprise as new lines of businesses are added or merged without requiring custom programming. As before, a communications server 250 may be provided to receive incoming telephone calls. According to this embodiment, an Interactive Voice Response or Recognition (IVR) platform 230 may be provided to receive information from the customer (e.g., by asking the customer to say or press “1” if they prefer to communicate in Spanish). Information from the IVR platform 230 may then be used along with information in a relational routing matrix 240 to determine an appropriate service representative platform 260 for the call. Note that difference service representative platforms 260 may be associated with a single customer queue or multiple customer queues. Moreover, according to any embodiment described herein, a customer’s placement or priority within a queue might be determined along with the appropriate customer service representative.

According the embodiment of FIG. 2, the communications server 250 executes a skill matrix flag evaluation and configuration process 252. In particular, if any matching override flags are detected at 254, a call might be immediately routed to a service representative platform (e.g., it might be determined that the customer is very important and should be handled by a VIP customer service representative). The override flags may, for example, “override” the normal business logic applied to incoming telephone calls via the routing matrix. If no override flags were matched at 254, an array of matching matrix flags may be evaluated at 256. If the array of matching matrix flags indicates where a telephone call should be routed, the appropriate service representative platform 260 may be selected. If the array of matching matrix flags does not indicate where a telephone call should be routed, an appropriate service representative platform 260 may be selected based on default routing rules at 258.



## 5

In this way, the system **200** may be streamlined by updates to the relational routing matrix **240** when changes are made. Moreover, a customer may be mapped to a customer service representative platform **260** using business rules and information gathered from the caller along (along with, in some cases, data matches returned from one or more databases). For example, FIG. **3** illustrates a method that might be performed by some or all of the elements of the systems **100**, **200** described with respect to FIGS. **1** and **2** according to some embodiments of the present invention. The flow charts described herein do not imply a fixed order to the steps, and embodiments of the present invention may be practiced in any order that is practicable. Note that any of the methods described herein may be performed by hardware, software, or any combination of these approaches. For example, a computer-readable storage medium may store thereon instructions that when executed by a machine result in performance according to any of the embodiments described herein.

At **S310**, a telephone call may be received from a customer. For example, a customer might call one of a number of different toll free or “1-800” numbers established by an enterprise. At **S320**, supplemental information about the customer associated may be determined. For example, an IVR system, a customer response, and/or pre-stored customer information. For example, a customer might enter a customer number, an insurance policy identifier, or a claim identifier. Using that information, a communications server might access a database and set or more override or priority flags associated with the telephone call. Such a database might be associated with, for example, a client database, a third party administrator, or a prior insurance provider. The supplemental information might, according to some embodiments, include a customer identifier, an insurance claim identifier, an insurance policy identifier, an insurance product identifier, and/or geographic information (e.g., an indication that a customer or insurance policy is associated with California).

At **S330**, information about the telephone call may be matched with at least one override flag. The override flag might, for example, indicate that the customer is very important and should always be handled by a particular customer service representative. At **S340**, a telephone call routing matrix may be accessed to select a service representative for the received telephone call. The routing matrix might be stored, for example, at a relational database platform. Note that the selection of a service representative might be based at least in part on Dialed Number Information Service data (“DNIS”) (e.g., which number the customer dialed), a business rule, insurance product information, a language preference, queue information, and/or a service representative skill. In some cases, the selection may comprise selecting the service representative in accordance with a default routing rule (e.g., when no applicable business rule is found).

At **S350**, it may be arranged for the received telephone call to be routed in accordance with the selected service representative. For example, the telephone call might be automatically routed to an insurance claims handler.

According to some embodiments, a system operator or administrator may interact with a communications server via a Graphical User Interface (“GUI”) to adjust a telephone call routing matrix stored on a relational database platform. For example, FIG. **4** illustrates a routing matrix display **400** according to some embodiments of the present invention. The display **400** may allow a user to select a “tenant” icon **402** to define a line-of-business associated with the matrix

## 6

(e.g., automobile insurance, homeowner’s insurance, etc.). For each tenant, a tenant definition data entry portion **404** may let the user align available DNIS information to that tenant. For example, 50 incoming 1-800 numbers might be selected as being associated with that particular tenant (out of 1,000 available numbers).

A user may further define matrix information for each DNIS that is selected. For example, FIG. **5** illustrates a matrix header display **500** according to some embodiments of the present invention. The display **500** may let a user select a particular DNIS and provide a matrix header data entry portion **504** for that DNIS. The matrix header data entry portion **504** might, for example, let a user provide a default route, override matrix, and priority information. Once created, the header may appear in a header data portion **506** of the display **500**.

A user may further define a hierarchy to be associated with a telephone call routing matrix. For example, FIG. **6** illustrates a matrix hierarchy display **600** according to some embodiments of the present invention. In particular, the display **600** includes a hierarchy data entry portion **602** where a user can select an appropriate template, flag and flag conditions along with a destination and priority to be applied when the conditions are met. For example, the hierarch data entry portion **602** might define a particular destination for incoming calls that have a “Language” flag equal to “Spanish.” The display **600** may also let a user export information about the telephone call routing matrix, such as via a spreadsheet application icon **604** or a Comma Separated Value (“CSV”) icon **606**. The displays described herein, including the matrix hierarchy display **600**, may help an end user build appropriate records for a telephone call routing matrix. The displays may automatically populate fields and potential fields and use a wizard-type navigation system to streamline and simplify the process for the end user to facilitate an initial set up of, a periodic adjustment to, and/or a simulation of the business logic and rules associated with the telephone call matrix routing.

According to some embodiments, a user may simulate an incoming telephone call. For example, FIG. **7** illustrates a telephone call simulation display **700** according to some embodiments of the present invention. The display **700** includes a telephone call simulation data entry portion **702** where a user may define a DNIS, an intent (e.g., the customer intends to ask a billing question) along with various flags that might be associated with a telephone call. These definitions may let a user test rules that are defined for a telephone call routing matrix. When the simulation is executed, the service representative selection result for the simulated telephone call may be displayed to the user. For example, FIG. **8** illustrates a simulation result display **800** according to some embodiments of the present invention. In particular, the display **800** includes a result display **802** indicating which service representative was selected along with information about the selection was made (e.g., whether any override or matrix flags were matched).

A user may further define and manage flags associated with a telephone call routing matrix. For example, FIG. **9** illustrates a flag manager display **900** according to some embodiments of the present invention. The display **900** includes a flag manager data entry portion **902** displays a DNIS, intent, template, type, queue, and priority for active flags. Moreover, the user may add, update, or delete flags as appropriate via the flag manager data entry portion **902**. When a flag is active, it may be displayed **904** for further configuration and/or replication.



Note that although a single header is displayed in the example of FIG. 9, more than one header may be associated with a telephone call routing matrix. For example, FIG. 10 illustrates a configuration display **1000** according to some embodiments of the present invention. The display **1000** includes header data **1002** for both “billing” and “other services” headers.

Note that headers may be defined on a DNIS-by-DNIS basis. According to some embodiments, headers may instead be defined based on the intent of the call. For example, FIG. 11 illustrates a caller intent based display **1100** according to some embodiments of the present invention. In this case, flag management **1102** may be provided for a selected intent of a caller (instead of the number he or she called). Note that in this approach, the DNIS (or phone number dialed by the customer) may be considered a flag to be considered when routing the telephone call.

The embodiments described herein may be implemented using any number of different hardware configurations. For example, FIG. 12 illustrates a communications server **1200** that may be, for example, associated with the systems **100**, **200** of FIGS. 1 and 2. The communications server **1200** comprises a processor **1210**, such as one or more commercially available Central Processing Units (CPUs) in the form of one-chip microprocessors, coupled to a communication device **1220** configured to communicate via a communication network (not shown in FIG. 12). The communication device **1220** may be used to communicate, for example, with one or more customers and service representatives. The communications server **1200** further includes an input device **1240** (e.g., a mouse and/or keyboard to define matrix algorithms) and an output device **1250** (e.g., a computer monitor to display reports and simulation results).

The processor **1210** also communicates with a storage device **1230**. The storage device **1230** may comprise any appropriate information storage device, including combinations of magnetic storage devices (e.g., a hard disk drive), optical storage devices, mobile telephones, and/or semiconductor memory devices. The storage device **1230** stores a program **1212** and/or a communications engine **1214** (e.g., associated with a communications engine plug-in) for controlling the processor **1210**. The processor **1210** performs instructions of the programs **1212**, **1214**, and thereby operates in accordance with any of the embodiments described herein. For example, the processor **1210** may receive a telephone call at a communications server and attempt to match information about the telephone call with at least one override flag to select a service representative terminal. If the information about the telephone call does not match the at least one override flag, the processor **1210** may access a telephone call routing matrix stored on a relational database platform to attempt to select a service representative terminal for the received telephone call. If a service representative terminal is not selected based on the telephone call routing matrix, the processor **1210** may select a service representative terminal in accordance with a default routing rule. The processor **1210** may then route the received telephone to the selected service representative terminal.

The programs **1212**, **1214** may be stored in a compressed, uncompiled and/or encrypted format. The programs **1212**, **1214** may furthermore include other program elements, such as an operating system, a database management system, and/or device drivers used by the processor **1210** to interface with peripheral devices.

As used herein, information may be “received” by or “transmitted” to, for example: (i) the communications server **1200** from another device; or (ii) a software application or

module within the communications server **1200** from another software application, module, or any other source.

In some embodiments (such as shown in FIG. 12), the storage device **1230** further stores a relational database routing matrix database **1300**, insurance data **1260** (insurance policy details), and override flags and defaults **1270**. An example of a database that may be used in connection with the communications server **1200** will now be described in detail with respect to FIG. 13. Note that the database described herein is only one example, and additional and/or different information may be stored therein. Moreover, various databases might be split or combined in accordance with any of the embodiments described herein. For example, the insurance data **1260** and/or override flags and defaults **1270** might be combined and/or linked to each other within the communications engine **1214**.

Referring to FIG. 13, a table is shown that represents the relational database routing matrix database **1300** that may be stored at the communications server **1200** according to some embodiments. The table may include, for example, entries identifying business rules and algorithms that may define telephone call routing for an enterprise. The table may also define fields **1302**, **1304**, **1306**, **1308**, **1310** for each of the entries. The fields **1302**, **1304**, **1306**, **1308**, **1310** may, according to some embodiments, specify: a DNIS **1302**, a flag **1304**, a condition **1306**, a value **1308**, and a CSR identifier **1310**. The relational database routing matrix database **1300** may be created and updated, for example, based on information received from an operator or administrator.

The DNIS **1302** may be, for example, a unique alphanumeric code identifying a particular telephone line. The flag **1304**, condition **1306**, and value **1308** may define an operation to be evaluated for the DNIS **1302**. The CSR identifier **1310** may indicate a result or selecting of that evaluation. For example, when a customer dials “1-800-555-1001” he or she may interact with an IVR platform and indicate a preferred language. The IVR platform may then store the customer’s answer as a flag associated with that telephone call. The relational database routing matrix database **1300** may be accessed and the flag **1304** (“Language”), condition **1306** (“Equals”), and value **1308** (“Spanish”) may be evaluated. If the evaluation is true, a CSR identifier **1310** of “CSR\_101”) is established and used to route the customer’s telephone call. Note that the condition **1306** might implement any type of business rule or logic (e.g., greater than, less than, or within a pre-determined range of value). Moreover, note that any type of data storage scheme might be associated with a routing matrix, including RDBMS, Indexed Sequential Access Method (“ISAM”), a series of flat files, and/or other types of programming code.

Accordingly, some embodiments may define a work stream that provides a scalable model for telephone call control. The model may support an enterprise such that as new lines of business are brought onboard or dissolve into one other, the model may still provide appropriate telephone call routing without custom programming. The model may also support the indicators or “flags” attached to telephone calls in the IVR. The backend model may support a GUI that is scalable and dynamic. Quality enforcement may be provided by enforcing rules as part of the application (not user) process, by web service checks validate route points, by transparency in configuration, by simplification of inputs, and by Just-In-Time (“JIT”) updates and analysis. Additionally, the system may provide secondary checks based on returned values and configurations. These secondary checks may provide exception reporting when flags are not programmed, in error, yet are still being tagged to telephone call



in by an IVR platform. Moreover, some embodiments described herein may bulk load changes. For example, a system associated with tens of thousands of records may need to be updated (e.g., to retire an end point). In this case, one or more incoming telephone numbers may be associated with a need customer service representative queue via a bulk load update.

FIG. 14 illustrates elements of a relational data model 1400 in accordance with some embodiments described herein. The relational data model 1400 may depict data stored in tables and the relationships between the elements. According to some embodiments, elements may be associated with DNIS information, queues, override flags, default routing, priority values 1402, simulations, and/or individual flags 1404. Note that the relational data model 1400 may help ensure situational integrity for the system. According to some embodiments, an operator may use a form to update multiple tables, and some of the complexity may be encapsulated in a process or view. The header and child structure in the user interface may reduce complexity as it relates to the intuitiveness and usability from an end user's perspective. Moreover, the relational matrix leverages an RDBMS (SQL Server) at an enterprise level to facilitate configuration, administration, and business rules for call routing.

The following illustrates various additional embodiments of the invention. These do not constitute a definition of all possible embodiments, and those skilled in the art will understand that the present invention is applicable to many other embodiments. Further, although the following embodiments are briefly described for clarity, those skilled in the art will understand how to make any changes, if necessary, to the above-described apparatus and methods to accommodate these and other embodiments and applications.

Although specific hardware and data configurations have been described herein, note that any number of other configurations may be provided in accordance with embodiments of the present invention (e.g., some of the information associated with the databases described herein may be combined or stored in external systems).

Applicants have discovered that embodiments described herein may be particularly useful in connection with insurance policies associated with injuries occurring at a client's location or as a result of client's involvement. Note, however, that other types of insurance policies may also benefit from the invention. For example, embodiments of the present invention may be used in connection with automobile insurance policies, etc. Moreover, although some embodiments have been described with respect to the routing of telephone calls, note that any of the embodiments might instead be associated with other types of incoming communications, such as email messages and/or postal mail.

Moreover, some embodiments have been described herein as being accessed via a PC or laptop computer. Note, however, that embodiments may be implemented using any device capable of executing the disclosed functions and steps. For example, FIG. 15 illustrates a display 1500 in accordance with some embodiments described herein. In particular, the display 1500 includes a graphical user interface including information about managing flags for a telephone call routing matrix.

In addition to simulating incoming telephone calls, some embodiments may re-evaluate historic calls to determine if they are ultimately routed properly. For example, historic calls can be re-evaluated after changes are made to the model, in a quality assurance environment, to determine if changed settings meet business routing expectations and result in decreased testing and shortened release schedules.

The present invention has been described in terms of several embodiments solely for the purpose of illustration. Persons skilled in the art will recognize from this description that the invention is not limited to the embodiments described, but may be practiced with modifications and alterations limited only by the spirit and scope of the appended claims.

What is claimed:

1. A system to facilitate a routing of dynamic communications, comprising:

a relational database platform storing a communication routing matrix;

a communications server, including:

a processor coupled to the relational database platform, and

a storage device in communication with said processor and storing instructions adapted to be executed by said processor to:

enable a graphical user interface, wherein the graphical user interface is configured to:

graphically assign an incoming communication address to one of a plurality of tenant lines-of-business;

for each assigned incoming communication address, graphically define default route, override matrix, and priority information, and

establish entries identifying business rules that define how the communication routing matrix will, in accordance with the default route, override matrix, and priority information, dynamically route communications received via each assigned incoming communication address to selected service representative devices associated with an appropriate tenant line-of-business.

2. The system of claim 1, wherein the received communications comprise telephone calls or email messages.

3. The system of claim 1, wherein the flag manager data entry portion includes: (i) dialed number information service data, (ii) an intent associated with the dialed number information service data, (iii) a destination queue type, and (iv) a queue priority.

4. The system of claim 3, wherein the flag manager data entry portion further includes: (i) a plurality of flag names, and (ii) for each flag name, an associated flag condition.

5. The system of claim 4, wherein the flag manager data entry portion further includes icons selectable by the user to: (i) add a flag, (ii) update a flag, and (iii) delete a flag.

6. The system of claim 1, wherein the management of line-of-business data includes alignment, by the user, of a plurality of dialed number information service numbers to a particular line-of-business as a tenant.

7. The system of claim 1, wherein at least one of the business rules and algorithms is based at least in part on: (i) dialed number information service data, (ii) product information, (iii) a language preference, (iv) queue information, or (v) a service representative skill.

8. The system of claim 1, wherein the graphical user interface is further configured to let the user:

simulate receipt of a simulated communication, wherein a service representative platform is selected for the simulated communication.

9. The system of claim 1, wherein the graphical user interface is further configured to let the user:



**11**

export hierarchy information about the communication routing matrix to at least one of: (i) a spreadsheet application, and (ii) an electronic comma separated value file.

**10.** The system of claim **1**, wherein the graphical user interface is further configured to let the user:

assign a communication intent to particular values of dialed number information service data.

**11.** A computer-implemented method associated with dynamic administration of a communication routing system, comprising:

coupling a relational database platform, storing a communication routing matrix, to a communications server; accessing, by an administrator, the communications server via a graphical user interface, wherein the graphical user interface is configured to let the administrator:

graphically assign an incoming communication address to one of a plurality of tenant lines-of-business;

for each assigned incoming communication address, graphically define default route, override matrix, and priority information, and

establish entries identifying business rules that define how the communication routing matrix will, in accordance with default route, override matrix, and priority information, dynamically route communications received via each assigned incoming communication address to selected service representative devices associated with an appropriate tenant line-of-business.

**12.** The method of claim **11**, wherein the received communications comprise telephone calls or email messages.

**13.** The method of claim **11**, wherein the flag manager data entry portion includes: (i) dialed number information service data, (ii) an intent associated with the dialed number information service data, (iii) a destination queue type, and (iv) a queue priority.

**14.** The method of claim **11**, wherein at least one of the business rules and algorithms is based at least in part on: (i) dialed number information service data, (ii) product information, (iii) a language preference, (iv) queue information, or (v) a service representative skill.

**15.** The method of claim **11**, wherein the graphical user interface is further configured to let the administrator:

simulate receipt of a simulated communication, wherein a service representative platform is selected for the simulated communication.

**16.** The method of claim **11**, wherein the graphical user interface is further configured to let the administrator:

**12**

export hierarchy information about the communication routing matrix to at least one of: (i) a spreadsheet application, and (ii) an electronic comma separated value file.

**17.** A system to facilitate a dynamic routing of telephone calls to selected platforms, comprising:

a relational database platform storing a telephone call routing matrix;

a communications server, including:

a processor coupled to the relational database platform, and

a storage device in communication with said processor and storing instructions adapted to be executed by said processor to:

enable a graphical administrator interface, wherein the graphical administrator interface is configured to let an administrator:

graphically assign an incoming telephone number to one of a plurality of tenant lines-of-business;

for each assigned incoming telephone number, graphically define default route, override matrix, and priority information, and

establish entries identifying business rules that define how the communication routing matrix will, in accordance with the default route, override matrix, and priority information, dynamically route telephone calls received via each assigned incoming telephone number to selected service representative devices associated with an appropriate tenant line-of-business.

**18.** The system of claim **17**, wherein the flag manager data entry portion includes: (i) dialed number information service data, (ii) an intent associated with the dialed number information service data, (iii) a destination queue type, and (iv) a queue priority.

**19.** The system of claim **17**, wherein the graphical administrator interface is further configured to let the administrator:

simulate receipt of a simulated telephone call, wherein an insurance service representative platform is selected for the simulated telephone call.

**20.** The system of claim **17**, wherein the graphical user interface is further configured to let the administrator:

export hierarchy information about the telephone call routing matrix to at least one of: (i) a spreadsheet application, and (ii) an electronic comma separated value file.

\* \* \* \* \*