



US009558386B2

(12) **United States Patent**  
**Yeakley**

(10) **Patent No.:** **US 9,558,386 B2**  
(45) **Date of Patent:** **Jan. 31, 2017**

(54) **ENCODED INFORMATION READING  
TERMINAL CONFIGURED TO  
PRE-PROCESS IMAGES**

(75) Inventor: **Daniel Yeakley**, Monroe, NC (US)

(73) Assignee: **Honeywell International, Inc.**, Fort  
Mill, SC (US)

(\*) Notice: Subject to any disclaimer, the term of this  
patent is extended or adjusted under 35  
U.S.C. 154(b) by 311 days.

(21) Appl. No.: **13/472,149**

(22) Filed: **May 15, 2012**

(65) **Prior Publication Data**

US 2013/0306736 A1 Nov. 21, 2013

(51) **Int. Cl.**

**G06K 19/00** (2006.01)  
**G06K 7/10** (2006.01)  
**G06K 17/00** (2006.01)

(52) **U.S. Cl.**

CPC ..... **G06K 7/10722** (2013.01); **G06K 17/0022**  
(2013.01)

(58) **Field of Classification Search**

USPC ..... 235/435, 439, 454, 462  
See application file for complete search history.

(56) **References Cited**

U.S. PATENT DOCUMENTS

6,659,344 B2 12/2003 Otto et al.  
7,003,138 B2 2/2006 Wilson  
7,015,967 B1 3/2006 Kochi et al.  
7,159,770 B2 1/2007 Onozu  
7,237,721 B2 7/2007 Bilcu et al.  
7,287,696 B2 10/2007 Attia et al.

7,308,158 B2 12/2007 Herbert et al.  
7,405,662 B2 7/2008 Steinke et al.  
7,407,096 B2 8/2008 McQueen et al.  
7,419,097 B2 9/2008 Lee et al.  
7,480,737 B2 1/2009 Chauffour et al.  
7,494,063 B2 2/2009 Kotlarsky et al.  
7,501,950 B2 3/2009 Suzuki  
7,535,361 B2 5/2009 Doan et al.  
7,551,090 B2 6/2009 Doan et al.  
7,602,288 B2 10/2009 Broussard  
7,627,191 B2 12/2009 Xu et al.  
7,677,602 B2 3/2010 Bennett et al.  
7,696,874 B2 4/2010 Stevens  
7,702,187 B2 4/2010 Rusman et al.  
7,708,205 B2 5/2010 Kotlarsky et al.  
7,735,731 B2 6/2010 Skaaksrud et al.  
7,756,292 B2 7/2010 Lev

(Continued)

**OTHER PUBLICATIONS**

EPC Global, Specification for RFID Air Interface, EPC Radio-Frequency Identity Protocols Class-1 Generation-2 UHF RFID Protocol for Communications at 860 MHz-960 MHz, Version 1.0.9, Jan. 31, 2005, pp. 1-94.

*Primary Examiner* — Matthew Mikels

(74) *Attorney, Agent, or Firm* — Additon, Higgins & Pendleton, P.A.

(57)

**ABSTRACT**

An encoded information reading (EIR) terminal can comprise a microprocessor, a memory, and an EIR device including a two-dimensional imager. The EIR device can be configured to output raw message data containing an encoded message and/or outputting a decoded message corresponding to an encoded message. The EIR terminal can be configured, responsive to acquiring an image containing decodable indicia, to pre-process the acquired image and transmit the pre-processed image to an external decoding computer for decoding the decodable indicia.

**7 Claims, 6 Drawing Sheets**

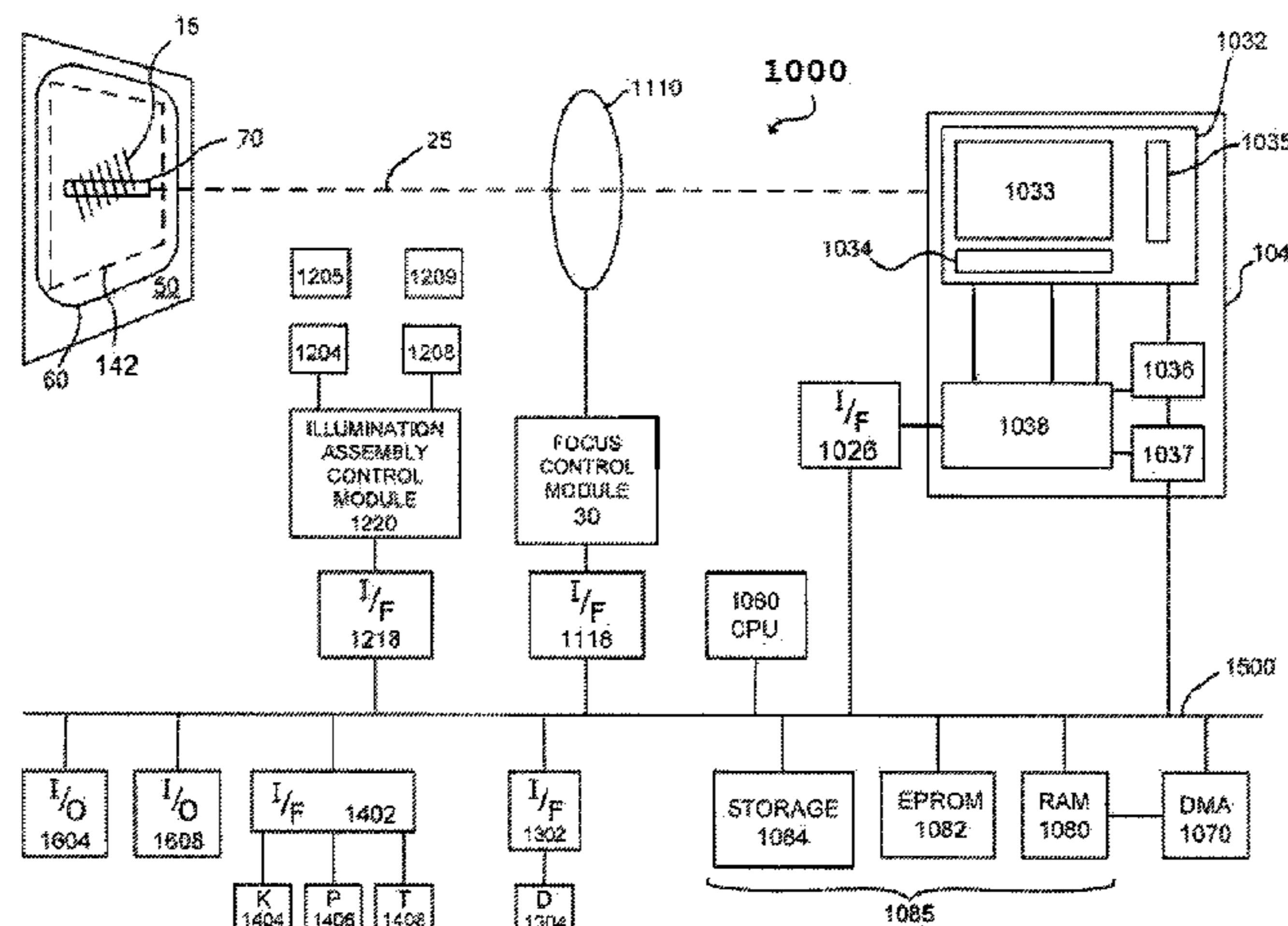

(56)

References Cited

U.S. PATENT DOCUMENTS

7,756,319 B2 7/2010 Odell  
7,786,865 B2 8/2010 Park  
7,786,925 B1 8/2010 Knibbe et al.  
7,815,121 B2 10/2010 Kotlarsky et al.  
7,821,400 B2 10/2010 Tabet et al.  
7,831,082 B2 11/2010 Holsing et al.  
7,831,912 B2 11/2010 King et al.  
7,855,643 B2 12/2010 Tuttle  
7,861,936 B2 1/2011 Kotlarsky et al.  
7,870,999 B2 1/2011 Skaaksrud et al.  
7,883,013 B2 2/2011 Skaaksrud et al.  
7,886,972 B2 2/2011 Skaaksrud et al.  
7,950,698 B2 5/2011 Popadic et al.  
7,951,003 B2 5/2011 Russell et al.  
7,961,908 B2 6/2011 Tzur et al.  
7,965,186 B2 6/2011 Downie et al.  
7,988,050 B2 8/2011 Kitada et al.  
8,046,311 B2 10/2011 Ferraro et al.  
8,079,525 B1 12/2011 Zolotov  
8,087,583 B2 1/2012 Hawes  
8,115,601 B2 2/2012 Nonaka  
8,120,818 B2 2/2012 Nagata  
8,139,117 B2 3/2012 Dwinell et al.  
8,139,249 B2 3/2012 Venable  
8,149,094 B2 4/2012 Deoalikar et al.  
8,256,664 B1 9/2012 Balfanz et al.  
8,485,430 B2 7/2013 Qu et al.  
8,789,197 B1\* 7/2014 Wolfram ..... 380/279  
2001/0047426 A1 11/2001 Hunter  
2002/0165758 A1 11/2002 Hind et al.  
2005/0212817 A1 9/2005 Cannon et al.  
2006/0262961 A1 11/2006 Holsing et al.  
2006/0266836 A1 11/2006 Bilcu et al.  
2007/0008136 A1 1/2007 Suzuki  
2007/0063050 A1\* 3/2007 Attia et al. .... 235/462.46  
2007/0102506 A1 5/2007 Stevens  
2007/0199995 A1 8/2007 Kotlarsky et al.  
2007/0215706 A1 9/2007 Kotlarsky et al.  
2008/0037899 A1 2/2008 Xu et al.  
2008/0061937 A1 3/2008 Park  
2008/0111661 A1 5/2008 Lin et al.  
2008/0164313 A1 7/2008 Kotlarsky et al.  
2008/0164317 A1 7/2008 Kotlarsky et al.  
2008/0169343 A1 7/2008 Skaaksrud et al.  
2008/0172303 A1 7/2008 Skaaksrud et al.  
2008/0173706 A1 7/2008 Skaaksrud et al.  
2008/0173710 A1 7/2008 Skaaksrud et al.  
2008/0203147 A1 8/2008 Skaaksrud et al.  
2008/0203166 A1 8/2008 Skaaksrud et al.  
2008/0210749 A1 9/2008 Skaaksrud et al.  
2008/0210750 A1 9/2008 Skaaksrud et al.  
2008/0224870 A1 9/2008 Yeo et al.  
2008/0247363 A1 10/2008 Lee et al.  
2008/0285091 A1 11/2008 Skaaksrud et al.  
2009/0020611 A1\* 1/2009 Sackett ..... G06K 7/1096  
235/462.08  
2009/0021353 A1 1/2009 Nonaka  
2009/0040025 A1 2/2009 Volpi et al.  
2009/0045913 A1 2/2009 Nelson et al.  
2009/0045924 A1 2/2009 Roberts et al.  
2009/0109484 A1 4/2009 Honda  
2009/0121025 A1 5/2009 Romanchik  
2009/0161964 A1 6/2009 Tzur et al.  
2009/0190183 A1 7/2009 Hosoda  
2009/0214137 A1 8/2009 Takahashi  
2009/0218405 A1 9/2009 Joseph et al.  
2009/0243801 A1 10/2009 Strzelczyk  
2009/0245755 A1 10/2009 Lee et al.  
2009/0300106 A1 12/2009 Woodside et al.  
2009/0307232 A1 12/2009 Hall  
2009/0322537 A1 12/2009 Tapp et al.  
2010/0045436 A1 2/2010 Rinkes

2010/0046842 A1 2/2010 Conwell  
2010/0048242 A1 2/2010 Rhoads et al.  
2010/0072269 A1 3/2010 Scott et al.  
2010/0073487 A1 3/2010 Sogoh et al.  
2010/0084470 A1 4/2010 Scott et al.  
2010/0091313 A1 4/2010 Kitada et al.  
2010/0109903 A1 5/2010 Carrick  
2010/0142825 A1 6/2010 Maxwell et al.  
2010/0148985 A1 6/2010 Lin et al.  
2010/0163632 A1 7/2010 Tseng et al.  
2010/0187311 A1 7/2010 van der Merwe et al.  
2010/0189367 A1 7/2010 van der Merwe et al.  
2010/0200660 A1 8/2010 Moed et al.  
2010/0201488 A1 8/2010 Stern et al.  
2010/0201520 A1 8/2010 Stern et al.  
2010/0220894 A1 9/2010 Ackley et al.  
2010/0226530 A1 9/2010 Lev  
2010/0232712 A1 9/2010 Tomita et al.  
2010/0250351 A1 9/2010 Gillenson et al.  
2010/0250356 A1 9/2010 Gillenson et al.  
2010/0250359 A1 9/2010 Gillenson et al.  
2010/0252621 A1 10/2010 Ito et al.  
2010/0260426 A1 10/2010 Huang et al.  
2010/0271187 A1 10/2010 Uysal et al.  
2010/0296753 A1 11/2010 Ito et al.  
2010/0303348 A1 12/2010 Tolliver et al.  
2010/0308964 A1 12/2010 Ackley et al.  
2010/0327066 A1 12/2010 Khan  
2011/0000958 A1 1/2011 Herzig  
2011/0011936 A1 1/2011 Morandi et al.  
2011/0019220 A1 1/2011 Kikuchi  
2011/0019816 A1 1/2011 Inami et al.  
2011/0026081 A1 2/2011 Hamada et al.  
2011/0029363 A1 2/2011 Gillenson et al.  
2011/0034176 A1 2/2011 Lord et al.  
2011/0052008 A1 3/2011 Holsing et al.  
2011/0081948 A1 4/2011 Shirai et al.  
2011/0084808 A1 4/2011 Tuttle  
2011/0102642 A1 5/2011 Wang et al.  
2011/0115947 A1 5/2011 Oh  
2011/0115950 A1 5/2011 Wach  
2011/0128125 A1 6/2011 Kai et al.  
2011/0143811 A1 6/2011 Rodriguez  
2011/0155808 A1 6/2011 Santos et al.  
2011/0200256 A1 8/2011 Saubat et al.  
2011/0205387 A1 8/2011 Tzur et al.  
2011/0207531 A1 8/2011 Gagner et al.  
2011/0210171 A1 9/2011 Brown et al.  
2011/0211726 A1 9/2011 Moed et al.  
2011/0212717 A1 9/2011 Rhoads et al.  
2011/0222757 A1 9/2011 Yeatman, Jr. et al.  
2011/0251093 A1 10/2011 Xia et al.  
2011/0280447 A1 11/2011 Conwell  
2011/0284625 A1 11/2011 Smith et al.  
2011/0290883 A1 12/2011 Kotlarsky et al.  
2011/0310442 A1 12/2011 Popadic et al.  
2011/0311026 A1 12/2011 Lalena  
2012/0037695 A1 2/2012 Liu et al.  
2012/0047424 A1 2/2012 Rothschild  
2012/0048920 A1 3/2012 Iizaka  
2012/0063690 A1 3/2012 Ashok et al.  
2012/0064971 A1 3/2012 Devine et al.  
2012/0079544 A1 3/2012 Massimino  
2012/0091204 A1 4/2012 Shi  
2012/0221724 A1 8/2012 Chor  
2013/0142444 A1 6/2013 Qu et al.  
2013/0194077 A1 8/2013 Vargas et al.  
2013/0277427 A1 10/2013 Zumsteg et al.  
2013/0277430 A1 10/2013 Zumsteg et al.  
2013/0278386 A1 10/2013 Zumsteg  
2013/0278393 A1 10/2013 Zumsteg  
2013/0306720 A1 11/2013 Todeschini et al.  
2014/0001254 A1 1/2014 Williams et al.  
2014/0014724 A1 1/2014 Koziol et al.

\* cited by examiner

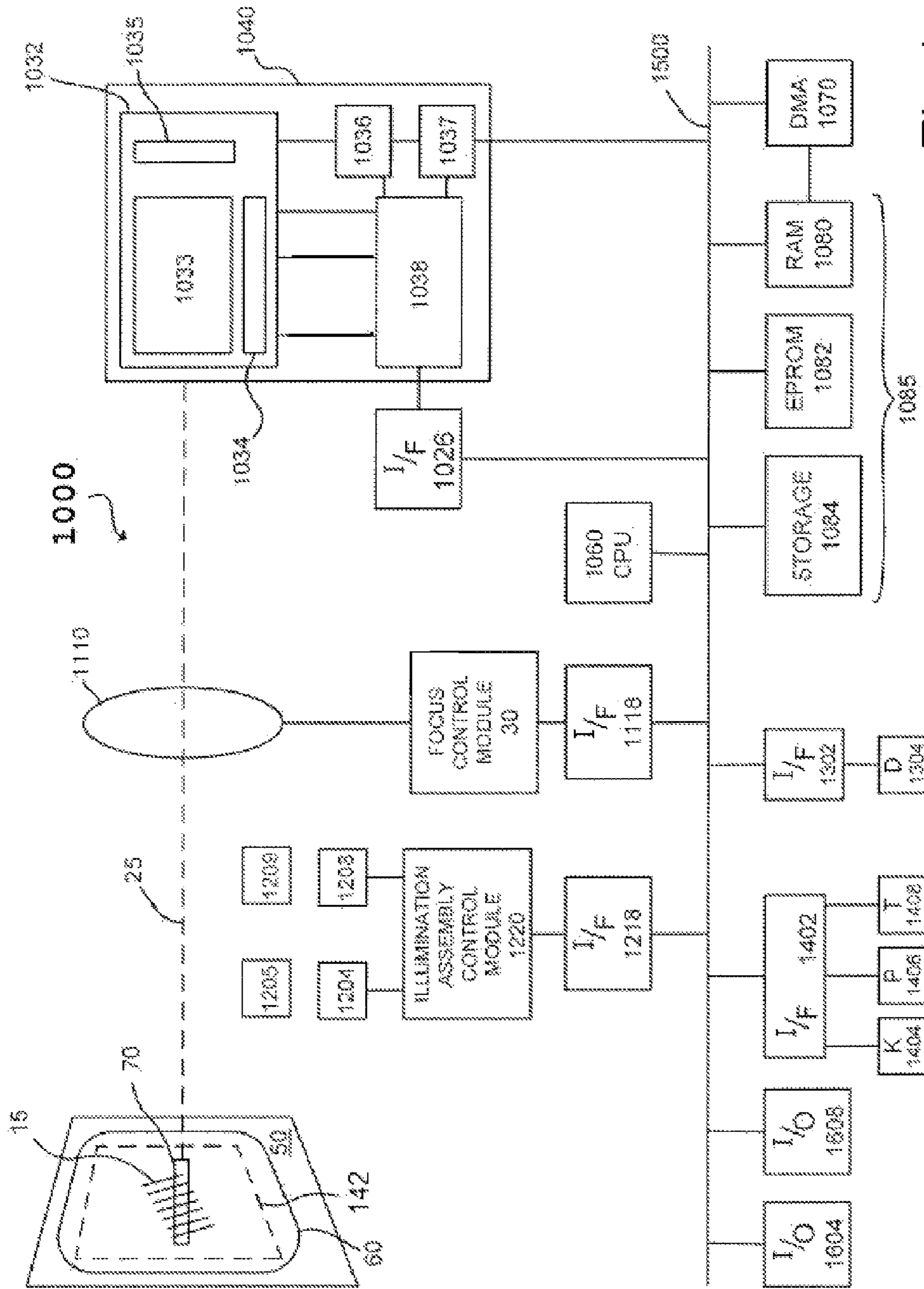

Fig. 1

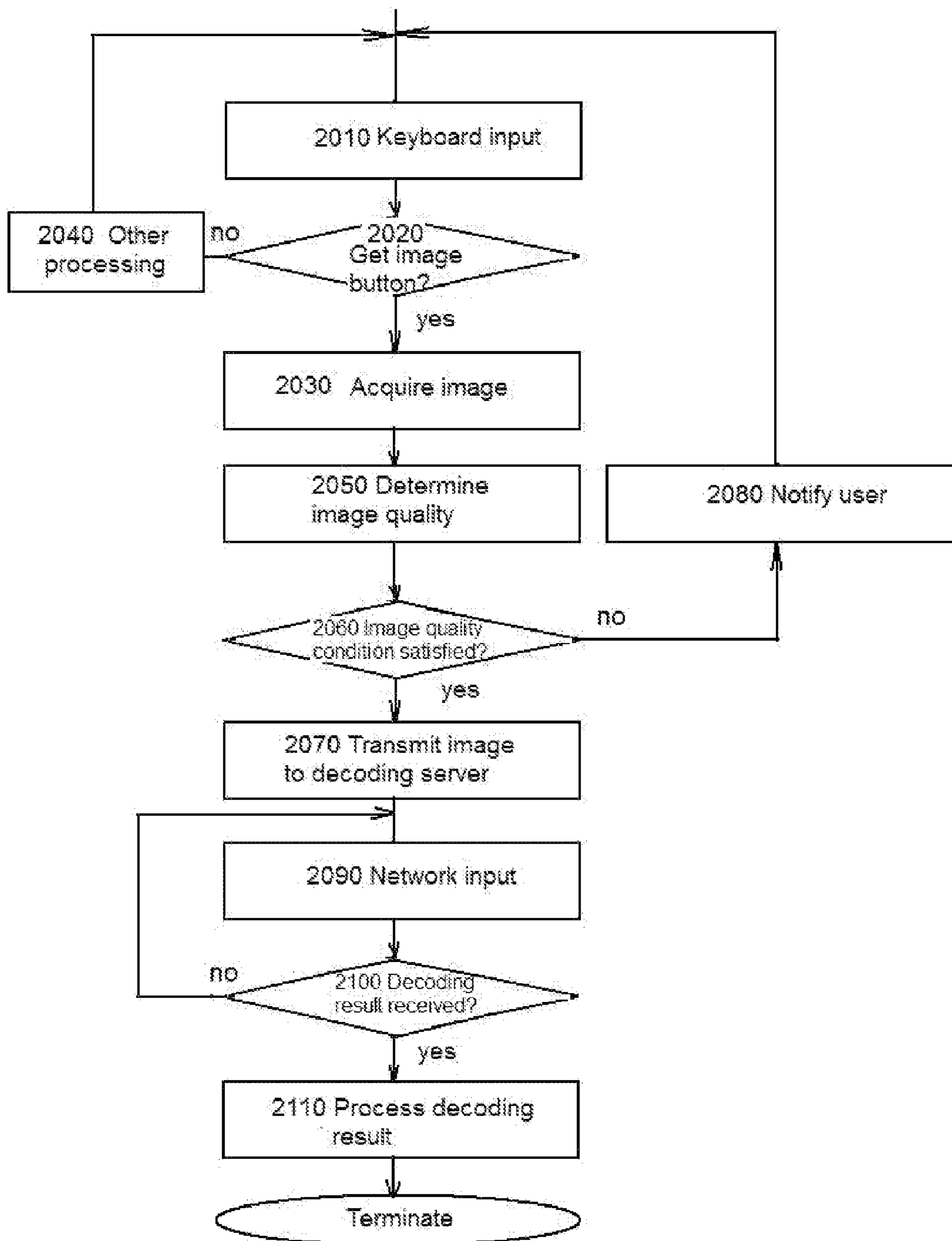

Fig. 2a

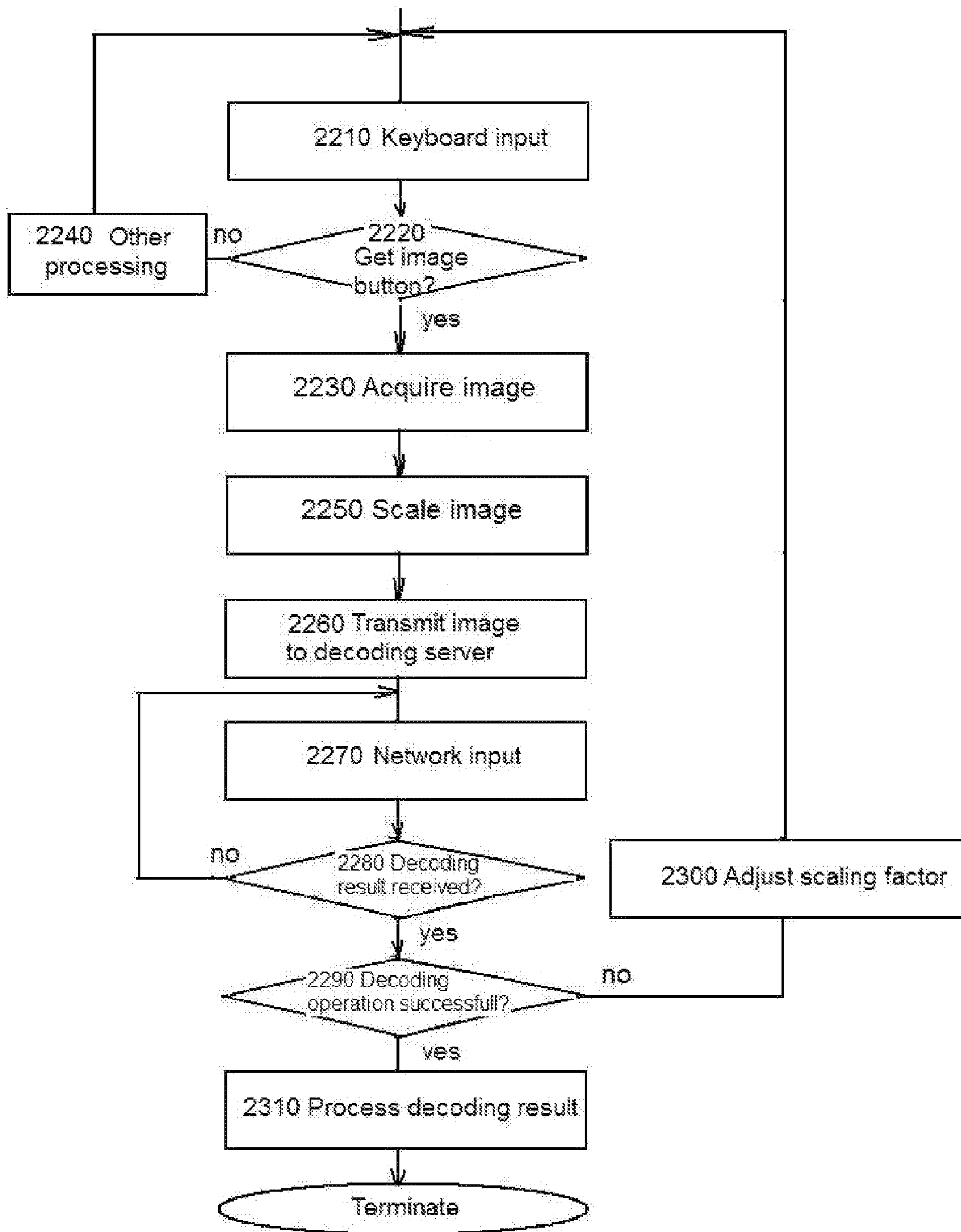

Fig. 2b

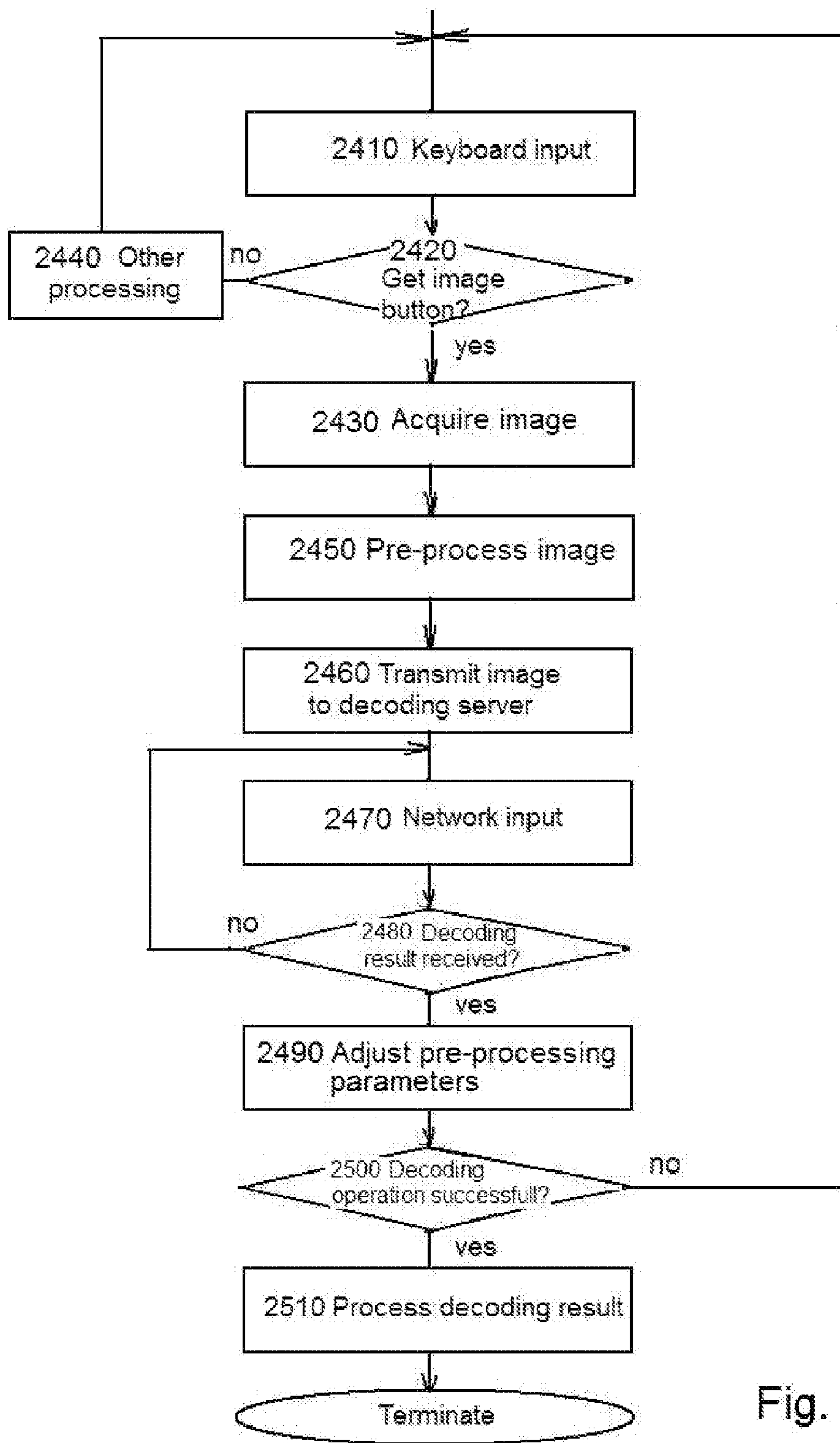

Fig. 2c

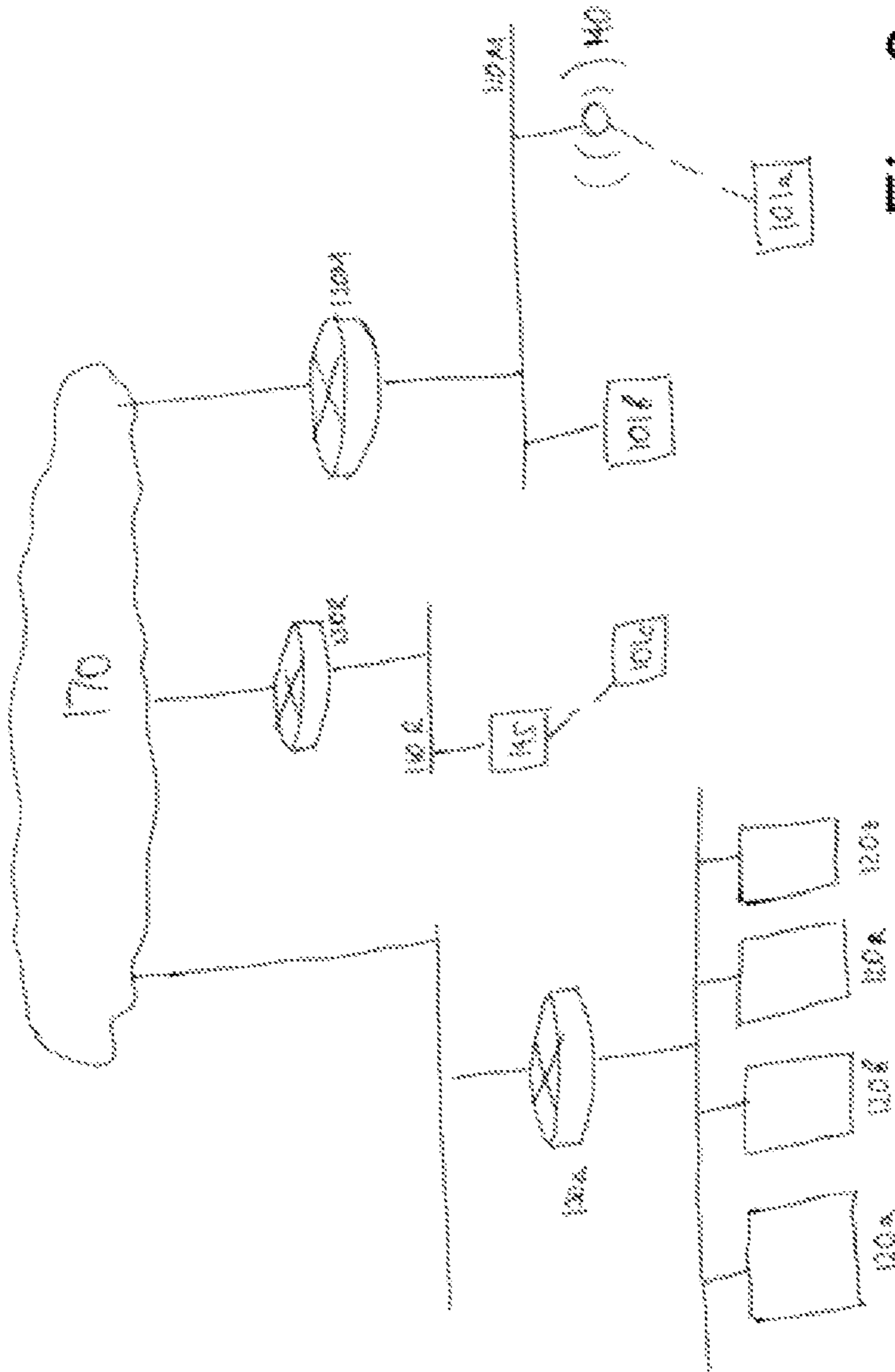

Fig. 3

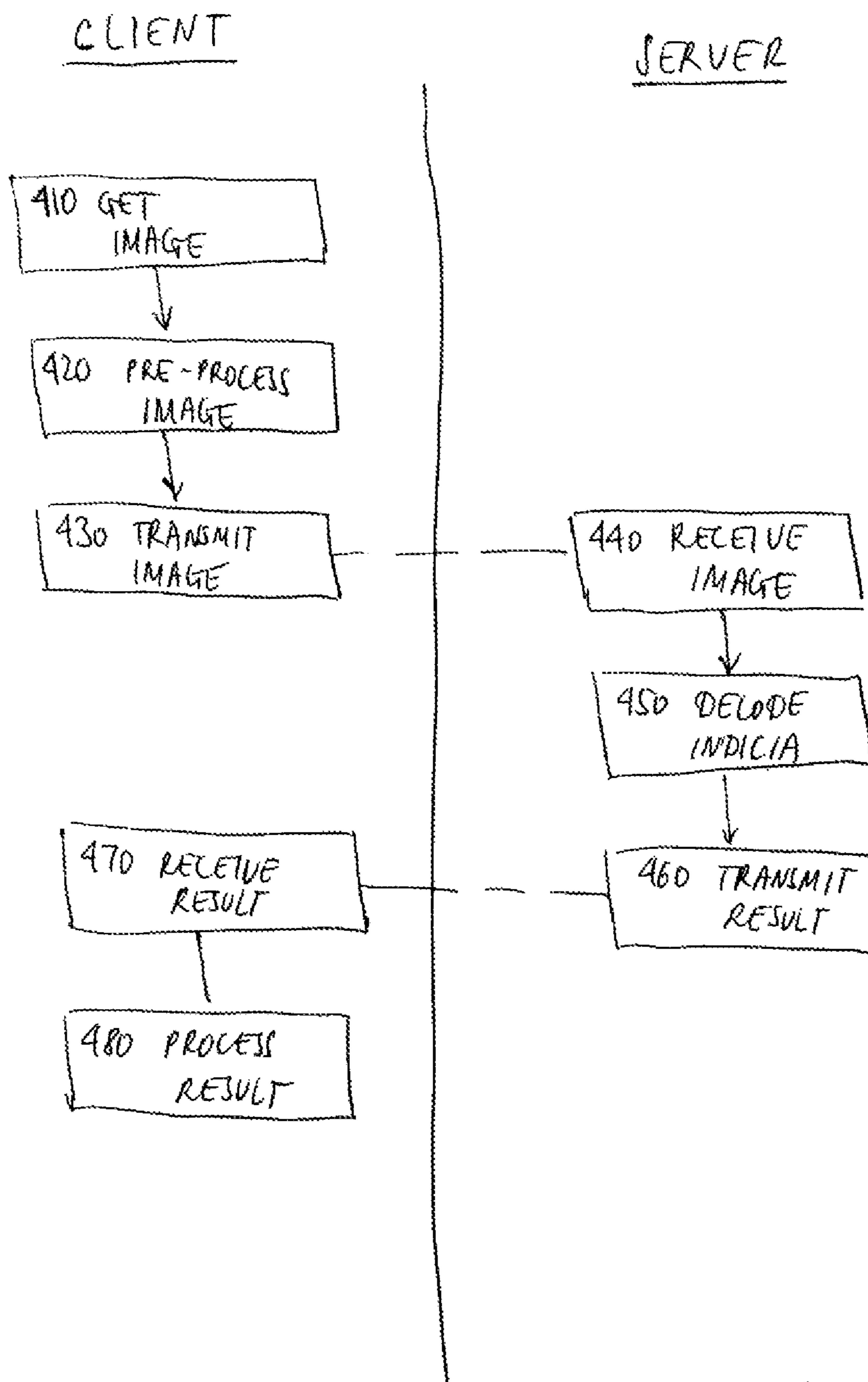

Fig. 4



1

**ENCODED INFORMATION READING  
TERMINAL CONFIGURED TO  
PRE-PROCESS IMAGES**

FIELD OF THE INVENTION

The invention is generally related to systems for decoding optical indicia and is specifically related to encoded information reading (EIR) terminals configured to pre-process images.

BACKGROUND OF THE INVENTION

Barcodes are graphical representations of data, the most common of which are referred to as one dimensional (1D) and two dimensional (2D) barcodes. 1D barcodes are images that represent data by varying the widths and spacings of parallel lines. 2D barcodes are also images that represent data, but in addition to the parallel lines, or bars, a 2D barcode may contain rectangles, dots, hexagons and other geometric patterns in two dimensions. The data encoded in the barcodes are interpreted by optical scanners and/or software. Barcodes can be scanned by special optical scanners called barcode readers as well as by general purpose devices such as smart phones.

SUMMARY OF THE INVENTION

In one embodiment, there is provided an encoded information reading (EIR) terminal comprising a microprocessor, a memory, and an EIR device including a two-dimensional imager. The EIR device can be configured to output raw message data containing an encoded message and/or outputting a decoded message corresponding to an encoded message. The EIR terminal can be configured, responsive to acquiring an image containing decodable indicia, to determine the quality of the image using one or more methods of determining image quality. The EIR terminal can be further configured to transmit the image to an external computer for decoding the decodable indicia, responsive to ascertaining that the image quality satisfies a pre-determined or an adaptive condition.

In a further aspect, the image quality can be provided by an image quality metric calculated based on values of one or more image parameters. The image parameters can comprise sharpness, gamma, brightness, and/or contrast.

In a further aspect, the image quality metric can be calculated as a weighted sum of the image parameters. Alternatively, the image quality metric can be provided by an ordered set of two or more numeric values.

In a further aspect, the methods of determining image quality can comprise ascertaining a presence of decodable indicia within the image.

In another embodiment, there is provided an encoded information reading (EIR) terminal comprising a microprocessor, a memory, and an EIR device including a two-dimensional imager. The EIR device can be configured to output raw message data containing an encoded message and/or outputting a decoded message corresponding to an encoded message. The EIR terminal can be configured, responsive to acquiring an image containing decodable indicia, to scale the image using an adaptive scaling factor. The EIR terminal can be further configured to transmit the scaled image to an external computer for decoding the decodable indicia.

2

In a further aspect, the EIR terminal can be further configured to determine the adaptive scaling factor by performing one or more iterations comprising the following steps:

- i. scaling the image using the scaling factor;
- ii. transmitting the scaled image to the external computer; and
- iii. adjusting the scaling factor based on the decoding operation completion code received from the external computer.

In a further aspect, the above iterations can be performed until a successful decoding operation completion code is received from the external computer. In another embodiment, the iterations can be performed until the scaling factor reaches a pre-determined value.

In a further aspect, the scaling factor can be determined based on the values of one or more parameters of the image.

In a further aspect, the scaling factor can be determined based on the decoding operation completion codes received from the external computer responsive to decoding images having the value of at least one parameter falling within the pre-determined or dynamically calculated range of the value of the corresponding parameter of the image being processed.

In another embodiment, there is provided an encoded information reading (EIR) terminal comprising a microprocessor, a memory, and an EIR device including a two-dimensional imager. The EIR device can be configured to output raw message data containing an encoded message and/or outputting a decoded message corresponding to an encoded message. The EIR terminal can be configured, responsive to acquiring an image containing decodable indicia, to perform one or more iterations comprising the following steps:

- i. pre-processing the acquired image based on the value of at least one pre-processing parameter;
- ii. transmitting the pre-processed image to an external decoding computer for decoding the decodable indicia; and
- iii. adjusting a value of the at least one pre-processing parameter based on a decoding operation completion code received from the external computer.

In a further aspect, the above iterations are performed until a successful decoding operation completion code is received from the external computer.

In a further aspect, the values the pre-processing parameters can be adjusted based on the decoding operation completion codes received from the external computer responsive to decoding images having the value of at least one parameter falling within the pre-determined or dynamically calculated range of the value of the corresponding at least one parameter of the image.

In a further aspect, the EIR terminal can further comprising a wireless communication interface.

In one embodiment, the EIR terminal can be incorporated into a point-of-sale workstation. Alternatively the EIR terminal of claim 14, wherein the EIR terminal can be provided by a smart phone.

BRIEF DESCRIPTION OF THE DRAWINGS

For the purpose of illustrating the invention, the drawings show aspects of one or more embodiments of the invention. However, it should be understood that the present invention is not limited to the precise arrangements and instrumentalities shown in the drawings, wherein:

FIG. 1 is a block diagram illustrating an exemplary hardware platform for carrying out a method of acquiring and pre-processing an image by an EIR terminal;

FIGS. 2a-2c depict flowcharts of various embodiments of a method of acquiring and pre-processing an image by an EIR terminal;

FIG. 3 schematically illustrates a component diagram of one embodiment of a data decoding system;

FIG. 4 depicts a flowchart of one embodiment of a method of decodable indicia decoding by the data decoding system.

The drawings are not necessarily to scale, emphasis instead generally being placed upon illustrating the principles of the invention. In the drawings, like numerals are used to indicate like parts throughout the various views.

#### DETAILED DESCRIPTION OF THE INVENTION

A growing variety of devices are currently being used for bar code reading and decoding, ranging from specialized scanners to smart phones. Supporting multiple hardware and software platforms can become challenging for suppliers of decoding software. One solution to supporting a large number of bar code reading devices representing a variety of platforms is to split the imaging and decoding functions: an image comprising decodable indicia can be acquired by a portable or stationary scanner, e.g., by a point-of-sale (POS) device, and can then be transmitted to an external server for decoding. Since the imaging client can be completely agnostic with respect to decoding algorithms employed by the server, the problem of supporting a large variety of client platforms can be solved by creating thin client imaging applications. A typical thin client imaging application only needs to be able to transfer an image of decodable indicia to a decoding server over a network, and then receive decoded message data from the server. As used herein, "message" is intended to denote a character string comprising alphanumeric and/or non-alphanumeric characters. An encoded message can be used to convey information, such as identification of the source and the model of a product, for example, in a UPC code.

In a further aspect, the image acquiring device can determine the quality of an acquired image and transmit the image to the decoding server only the image quality satisfies a pre-determined or adaptive (i.e., dynamically adjustable) condition. In a further aspect, the quality of an acquired image can be determined by assigning a quality metric to the image based on the values of one or more image parameters. Alternatively, image quality can be determined based on ascertaining the presence of decodable indicia within the image. A skilled artisan would appreciate the fact that other methods of determining the image quality are within the scope of this disclosure.

In another embodiment, the image acquiring device can scale the acquired image using an adaptive (i.e., dynamically adjustable) scaling factor. In a further aspect, the scaling factor can be determined based on the feedback received from an external decoding computer: the image acquiring device can scale an acquired image using an initial value of the scaling factor and transmit the scaled image to the external computer for decoding the decodable indicia contained within the image. Responsive to receiving from the external computer a completion code indicating an unsuccessful decoding attempt, the scaling factor can be adjusted (e.g., by a pre-determined factor), and the image can be scaled using the new scaling factor of the scaling factor. The method can be repeated until a successful decoding

operation completion code and/or a decoding result is received from the external computer, or the scaling factor reaches a pre-determined value (e.g., the value of 1).

In a further aspect, the image parameters (e.g., target values of the image gamma, brightness, and/or contrast) can be dynamically adjusted by the image acquiring device responsive to receiving a feedback from the external decoding server.

Thus, in one embodiment, there is provided an optical indicia decoding system comprising an imaging client computer (provided, e.g., by a portable EIR terminal) comprising an integrated and/or peripheral imaging device and one or more decoding computers executing one or more decoding processes. The imaging client and decoding computers can be mutually communicatively coupled via one or more communication networks. A "computer" herein shall refer to a programmable device for data processing, including a central processing unit (CPU), a memory, and at least one communication interface. For example, in one embodiment, a computer can be provided by an Intel-based server running Linux operating system. In another embodiment, a computer can be provided by a virtual server, i.e., an isolated instance of a guest operating system running within a host operating system. In another embodiment, a computer can be provided by a smartphone. A "communication network" or "network" herein shall refer to a set of hardware and software components implementing a plurality of communication channels between two or more computers. A network can be provided, e.g., by a local area network (LAN), or a wide area network (WAN). While different networks can be designated herein, it is recognized that a single network as seen from the network layer of the OSI model can comprise a plurality of lower layer networks, i.e., what can be regarded as a single Internet Protocol (IP) network, can include a plurality of different physical networks.

The imaging client can acquire an image containing decodable indicia (e.g., responsive to a user interface action). In one embodiment, the imaging client can determine the quality of an acquired image and transmit the image to the decoding server only the image quality satisfies a pre-determined or adaptive (i.e., dynamically adjustable) condition, as described in details herein infra. In another embodiment, the imaging client can scale the acquired image using an adaptive (i.e., dynamically adjustable) scaling factor, as described in details herein infra. In a further aspect, the image parameters can be dynamically adjusted by the image acquiring device responsive to receiving a feedback from the external decoding server. Responsive to receiving a decoding request including an image containing decodable indicia, the decoding process can decode the decodable indicia into a decoded message and transmit the decoded message and/or decoding operation completion result back to the imaging client.

In another aspect, there is provided an EIR terminal comprising an EIR device including a two-dimensional imager capable of acquiring an image of decodable indicia. It is not necessary that a device's primary function involve reading and/or decoding encoded information in order to be considered an EIR terminal; for example, a cellular telephone, a smart phone, a PDA, or other portable computing device that is capable of reading encoded information (e.g., bar codes) can be referred to as an EIR terminal for purposes of this disclosure. As noted herein supra, the EIR terminal can be configured to acquire an image of decodable indicia and transmit the image via a communication network to an external computer for decoding.

An exemplary hardware platform for carrying out the above described image acquiring and pre-processing by an EIR terminal is shown and described with reference to the block diagram of FIG. 1. The EIR terminal **100** can include an imaging device **1040** comprising an image sensor **1032**. The image sensor **1032** can in turn comprise a multiple pixel image sensor array **1033** having pixels arranged in rows and columns, associated column circuitry **1034**, and row circuitry **1035**. In one embodiment, the image sensor **1032** can be provided by a charge-coupled device (CCD) image sensor. In another embodiment, the image sensor can be provided by a complementary metal-oxide semiconductor (CMOS) image sensor. A skilled artisan would appreciate the fact that other types of image sensors are within the scope of the invention.

Associated with the image sensor **1032** can be amplifier circuitry **1036** and an analog to digital converter **1037** configured to convert the image information in the form of analog signals read out of image sensor array **1033** into image information in the form of digital signals. The image sensor **1032** can also have an associated timing and control circuit **1038** to control the exposure period of image sensor **1032** and/or gain applied to the amplifier circuitry **1036**. The noted circuit components **1032**, **1036**, **1037**, and **1038** can be packaged into a common imaging device **1040**.

The EIR terminal **100** can be configured to read out analog signals representative of light incident on one or more pixels. The read out analog signals can be amplified by the analog signal amplifier **1036**. The analog signals can then be fed to the input of the ADC **1037**. The resulting digital values representative of the analog signals can be stored in a system memory such as RAM **1080**. The image frame data stored in RAM **1080** can be in the form of multi-bit pixel values, with each multi-bit pixel value representing light incident on a pixel of image sensor array **1033**. A memory **1085** of terminal **1000** can include RAM **1080**, a nonvolatile memory such as EPROM **1082** and a storage memory device **1084** such as may be provided by a flash memory or a hard drive memory.

The EIR terminal **100** can include a direct memory access unit (DMA) **1070** for routing image information read out from image sensor **1032** that has been subject to conversion and storage to RAM **1080**. In another embodiment, terminal **1000** can employ a system bus providing for bus arbitration mechanism (e.g., a PCI bus) thus eliminating the need for a central DMA controller. Other embodiments of the system bus architecture and/or direct memory access components providing for efficient data transfer between the image sensor **1032** and RAM **1080** can be provided.

In another aspect, the EIR terminal **100** can include a variable focus imaging lens **1110** for use in focusing an image of a decodable indicia located within a field of view **142** on a substrate **50** onto image sensor array **1033**. Imaging light rays can be transmitted about imaging axis **25**. Variable focus imaging lens **1110** can be adapted to be capable of multiple best focus distances and multiple focal lengths.

The EIR terminal **100** can also include an illumination pattern light source bank **1204** for use in generating an illumination pattern **60** substantially corresponding to a field of view **142** of terminal **1000** and an aiming pattern light source bank **1208** for use in generating an aiming pattern **70** on substrate **50**. Shaping optics **1205** and **1209** can be provided for shaping light from bank **1204** and bank **1208** into pattern **60** and into pattern **70** respectively. In use, terminal **1000** can be oriented by an operator with respect to a substrate **50** bearing decodable indicia **15** in such manner that aiming pattern **70** is projected on a decodable indicia **15**.

Each of illumination pattern light source bank **1204** and aiming pattern light source bank **1208** can include one or more light sources. Variable focus imaging lens **1110** can be controlled with use of focus control module **30** and the illumination assembly comprising illumination pattern light source bank **1204** and aiming pattern light source bank **1208** can be controlled with use of illumination assembly control module **1220**. Focus control module **30** can send signals to variable focus imaging lens **1110** e.g., for changing a best focus distance and/or a focal length of variable focus imaging lens **1110**. Illumination assembly control module **1220** can send signals to illumination pattern light source bank **1204** e.g., for changing a level of illumination output by illumination pattern light source bank **1204**.

The EIR terminal **100** can also include a number of peripheral devices, e.g., a display **1304** for displaying such information as captured image frames, keyboard **1404**, pointing device **1406**, and trigger **1408** which may be used to make active a trigger signal **502** for activating frame readout and/or certain decoding processes. The EIR terminal **100** can be adapted so that activation of trigger **1408** activates trigger signal **502** and initiates acquiring an image of decodable indicia.

The EIR terminal **100** can also include various interface circuits for coupling the peripheral devices to system address/data bus (system bus) **1500**, for communication with CPU **1060** which can also be coupled to system bus **1500**. The EIR terminal **100** can include circuit **1026** for coupling image sensor timing and control circuit **1038** to system bus **1500**, interface circuit **1118** for coupling focus control module **30** to system bus **1500**, interface circuit **1218** for coupling illumination control assembly **1220** to system bus **1500**, interface circuit **1302** for coupling display **1304** to system bus **1500**, and interface circuit **1402** for coupling keyboard **1404**, pointing device **1406**, and trigger **1408** to system bus **1500**.

In a further aspect, the EIR terminal **100** can include one or more I/O interfaces **1604**, **1608** for providing communications with external devices (e.g., a decoding server or a peer terminal **100**). I/O interfaces **1604**, **1608** can be provided by any combination of known network interfaces, e.g., Ethernet (IEEE 802.3), USB, IEEE 802.11, Bluetooth, CDMA, GSM.

In another aspect, the EIR terminal **100** can include CPU **1060** which can be configured to execute one or more software processes. A “process” herein shall refer to an instance of a computer program that is being executed; in some operating systems, several processes can be instantiated simultaneously from the same computer program.

In one embodiment, one or more software processes can be configured to read out image data stored in memory **1080** and perform image pre-processing as described herein supra, transmitting one or more image for remote decoding, or performing local decoding. In one embodiment, at least some of the image pre-processing functions described herein supra can be performed by hardware modules and/or by a combination of hardware modules and software processes.

FIG. **2a** depicts a flowchart of an illustrative embodiment of a method of acquiring and pre-processing an image by an EIR terminal.

At steps **2010-2020**, EIR terminal **100** can perform a GUI input loop, and responsive to establishing at step **2020** that Get Image button has been pressed by the terminal’s user, the processing can continue at step **2030**; otherwise, the method can branch to step **2050**. A skilled artisan would appreciate the fact that other ways of initiating an image acquiring operation are within the scope of this disclosure.

At step **2030**, the EIR terminal can acquire an image of decodable indicia. The image of decodable indicia acquired by the EIR terminal can be provided by a raw image byte stream or a compressed image byte stream (e.g., GIFF, TIFF, JPEG or other standard or proprietary format).

At step **2050**, the EIR terminal can determine the quality of the acquired image. In one embodiment, the quality of an acquired image can be determined by assigning a quality metric to the image based the values of one or more image parameters (for example, values of the image sharpness, gamma, brightness, and/or contrast). In a further aspect, the image quality can be calculated as a weighted sum of two or more image parameters; alternatively, the image quality can be represented as an ordered set of two or more numeric values, each representing a value of a pre-determined image parameter.

Alternatively, image quality can be determined based on ascertaining the presence of decodable indicia within the image. A skilled artisan would appreciate the fact that other methods of determining the image quality are within the scope of this disclosure.

Responsive to ascertaining, at step **2060**, that the quality of the acquired image satisfies a chosen condition, the EIR terminal can, at step **2070**, transmit the acquired image to an external server for decoding. In one embodiment, the condition to be ascertained at step **2060** can be provided by a pre-determined condition, for example, by specifying the threshold value of the image quality metric and the desired relation of the image quality to the threshold value (e.g., the image quality metric should be more or equal to 5). Alternatively, the condition to be ascertained at step **2060** can be provided by an adaptive condition, for example, by dynamically calculating the threshold value of the image quality metric, for example, based on the values of one or more parameters received from the decoding computer or via the user interface.

Responsive to ascertaining, at step **2060**, that the quality of the acquired image does not satisfy a pre-determined or adaptive condition, the method can loop back to the GUI input loop **2010-2020**. In one embodiment, a user can be notified of the unsatisfactory image quality at step **2080**.

At steps **2090-2100**, the EIR terminal can perform a network input loop, and responsive to establishing that a decoding result was received, process the received decoding result at step **2110**.

In one embodiment, the decoding result can include one or more decoded messages and/or one or more decoding operation completion codes. The decoding operation completion code can, in one embodiment, contain a flag indicating whether the decoding operation was successful. Responsive to ascertaining that the decoding operation was successful, the EIR terminal can be configured to display the decoded message and/or transmit the decoded message to an external computer (e.g., transmitting a retail item identifier to a store server to retrieve the product information).

In one embodiment, the decoding operation completion code can contain an extended error code indicating the reason for the decoding operation failure, for example, failed to locate decodable indicia, decodable indicia symbol truncated, insufficient image resolution, etc. In one embodiment, the EIR terminal can be configured to display the error message corresponding to the extended error code.

After processing the decoding result at step **2110**, the method can terminate.

FIG. **2b** depicts a flowchart of another illustrative embodiment of a method of acquiring and pre-processing an image by an EIR terminal.

At steps **2210-2220**, EIR terminal **100** can perform a GUI input loop, and responsive to establishing at step **2220** that Get Image button has been pressed by the terminal's user, the processing can continue at step **2230**; otherwise, the method can branch to step **2250**. A skilled artisan would appreciate the fact that other ways of initiating an image acquiring operation are within the scope of this disclosure.

At step **2230**, the EIR terminal can acquire an image of decodable indicia. The image of decodable indicia acquired by the EIR terminal can be provided by a raw image byte stream or a compressed image byte stream (e.g., GIFF, TIFF, JPEG or other standard or proprietary format).

At step **2250**, the EIR terminal can scale the acquired image using a pre-determined or dynamically adjustable value of the scaling factor. In one illustrative embodiment, the EIR terminal can determine the scaling factor based on the values of one or more parameters of the image (e.g., image brightness, contrast, and/or sharpness). In another illustrative embodiment, the EIR terminal can determine the scaling factor based on one or more decoding operation completion codes received from the external decoding computer responsive to decoding images having similar properties. Two images can be considered to have similar properties a value of at least one parameter of the first image falls within a pre-determined range of the value of the same parameter of the second image. In a yet another illustrative embodiment, the range of the allowed parameter value variation can be calculated dynamically, for example, based on values of other parameters of the image.

At step **2260**, the EIR terminal can transmit the resulting scaled image to an external computer for decoding.

At steps **2270-2280**, the EIR terminal can perform a network input loop. Responsive to establishing that a decoding result was received, the EIR terminal can, at step **2290**, analyze the decoding operation completion code to ascertain whether the decoding operation was successful.

Responsive to establishing at step **2290** that the decoding operation was successful, the processing can continue at step **2310**; otherwise, the EIR terminal can, at step **2300**, adjust the value of the scaling factor and loop back to step **2240**. In a further aspect, the value of the scaling factor can be multiplied by a pre-defined value; alternatively, the scaling factor can be adjusted by a value received from the external computer, or by a value calculated based on the data received from the external computer. In one illustrative embodiment, the EIR terminal can adjust the scaling factor based on the values of one or more parameters of the image (e.g., image brightness, contrast, and/or sharpness). In another illustrative embodiment, the EIR terminal can adjust the scaling factor based on the values of one or more parameters of the image and the decoding operation completion codes received from the external decoding computer for images having similar properties.

At step **2310**, the EIR terminal can process the received decoding result (e.g., display the decoded message and/or transmit the decoded message to an external computer, as described in details herein supra).

After processing the decoding result at step **2310**, the method can terminate.

FIG. **2c** depicts a flowchart of one illustrative embodiment of a method of acquiring and pre-processing an image by an EIR terminal.

At steps **2410-2420**, EIR terminal **100** can perform a GUI input loop, and responsive to establishing at step **2420** that Get Image button has been pressed by the terminal's user, the processing can continue at step **2430**; otherwise, the method can branch to step **2450**. A skilled artisan would

appreciate the fact that other ways of initiating an image acquiring operation are within the scope of this disclosure.

At step **2430**, the EIR terminal can acquire an image of decodable indicia. The image of decodable indicia acquired by the EIR terminal can be provided by a raw image byte stream or a compressed image byte stream (e.g., GIFF, TIFF, JPEG or other standard or proprietary format).

At step **2450**, the EIR terminal can pre-process the acquired image based on the values of one or more image parameters, for example, target image brightness, gamma, and/or contrast. In a further aspect, before processing the image, the EIR terminal can classify the image using one or more classification criteria, and then apply the processing parameters specific for the resulting image classification. For example, images can be classified into color and monochrome, with different processing parameters applied to monochrome and to color images. In another example, images can be classified into two or more groups based on the original image size, with different processing parameters applied to each of the groups based on the image size. In a yet another example, images can be classified in to two or more groups based on the original image brightness, with different processing parameters applied to each of the groups based on the image brightness. In a yet another example, images can be classified in to two or more groups based on the original image sharpness, with different processing parameters applied to each of the groups based on the image sharpness.

At step **2460**, the EIR terminal can transmit the resulting scaled image to an external computer for decoding.

At steps **2470-2480**, the EIR terminal can perform a network input loop. Responsive to establishing that a decoding result was received, the EIR terminal can, at step **2490**, adjust the value of one or more pre-processing parameters. In one embodiment, a pre-processing parameter can be adjusted by a pre-defined value. In another embodiment, a pre-processing parameter can be adjusted by a value received from the external computer, or by a value calculated based on the data received from the external computer. The adjusted parameter values can be stored by the EIR terminal to be used for subsequently acquired images.

Responsive to establishing at step **2500** that the decoding operation was successful, the processing can continue at step **2510**; otherwise, the method can loop back to step **2440**.

At step **2510**, the EIR terminal can process the received decoding result (e.g., display the decoded message and/or transmit the decoded message to an external computer, as described in details herein supra).

After processing the decoding result at step **2510**, the method can terminate.

FIG. 3 schematically illustrates one embodiment of a decoding system described herein. The decoding system **1000** can comprise a plurality of computers **120a-120z** communicatively coupled to a network **110a**. Network **110a** can be provided, e.g., by Ethernet-based local area network, and can be communicatively coupled to the Internet **170** via one or more routers **130a-130k** and/or one or more networks **110b-110k**. An imaging client **101a** can be provided by a portable encoded information reading (EIR) terminal communicatively coupled to a local area network **110m** via a wireless access point **140**. Network **110m** can be communicatively coupled to the Internet **170** via one or more routers **130m-130p** and/or one or more networks **110m-110p**. An imaging client **101b** can be provided by an EIR terminal mounted into a POS workstation and can be communicatively coupled to the local area network **110m** via an Ethernet communication interface. An imaging client **101c**

can be provided by a smart phone communicatively coupled to a provider's network **110r** via a GSM/GPRS base station **145**. Network **110r** can be communicatively coupled to the Internet **170** via one or more routers **130r-130z** and/or one or more networks **110s-110z**.

In one embodiment, the decoding system **1000** can follow a cloud computing model, by providing an on-demand network access to a shared pool of configurable computing resources (e.g., servers, storage, applications, and/or services) that can be rapidly provisioned and released with minimal or nor resource management effort, including interaction with the service provider, by the consumer (operator of a thin client). One characteristic of the cloud computing model is that a consumer can unilaterally provision computing capabilities, such as CPU power and storage capacity on the network, as needed automatically without requiring human interaction with the service's provider. The resources of the cloud can be accessed by thin clients over a network.

In another aspect, imaging clients can access cloud-based decoding applications executed by computers **120a-120z** via a single point of entry, e.g., via a single IP address or uniform resource identifier (URI). In one embodiment, the single point of entry IP address can be assigned to a load balancing component provided, e.g., by router **130a** or by a dedicated load balancer **120r**. In another embodiment, the single point of entry URI can include a fully-qualified host name resolvable by a DNS server into one or more IP addresses of computers **120a-120z**. In a yet another embodiment, the single point of entry URI can include a fully-qualified host name resolvable by a DNS server into an IP address of the dedicated load balancer **120r** which can act as a server-side HTTP proxy by forwarding HTTP requests from the imaging clients **101a-101z** to HTTP processes running on the decoding computers **120a-120z**. The server-side HTTP proxy can preserve HTTP or application-level sessions by forwarding all TCP packets from one client to the same server. Thus, an imaging client accessing the cloud-based decoding applications can be agnostic with respect to the number of computers **120a-120z**, topology of the local area networks **110a-110b**, aspects of load balancing among the computers **120a-120z** and other server-side implementation details.

For preventing unauthorized access to the cloud-based decoding services, decoding system **1000** can require an imaging client to be authenticated before processing any decoding requests.

In a further aspect, a decoding process can, responsive to completing a decoding operation, transmit the decoding operation result including decoded message data and/or the decoding operation completion code to the imaging client. The decoding operation completion code can, in one embodiment, contain a flag indicating whether the decoding operation was successful. In another embodiment, the decoding operation completion code can contain the number of decoding attempts performed. In a yet another embodiment, the decoding operation completion code can contain an extended error code indicating the reason for the decoding operation failure, for example, failed to locate decodable indicia, decodable indicia symbol truncated, insufficient image resolution, etc.

In a further aspect, a decoding request transmitted by the imaging client can comprise one or more client configuration parameters, for example, client device model, client device serial number, aperture value, shutter speed, and ISO value. In one embodiment, one or more client configuration

parameters (e.g., aperture value, shutter speed, and ISO value) can be used as input parameters for decoding algorithms.

In another aspect, the imaging client can be provided by a large variety of imaging devices. In one embodiment, the imaging client can be provided by a mobile computing device (e.g., an encoded information reading (EIR) terminal, or a smartphone) comprising an integrated imaging device or a peripheral imaging device. An integrated imaging device can be provided, e.g., by a two-dimensional imager incorporated into the housing of the mobile computing device and communicatively coupled to other components of the mobile computing device, including, e.g., a data bus, a processor or a communication interface. A peripheral imaging device can be provided, e.g., by a still image or video camera disposed in a separate housing and communicatively coupled to the mobile computing device (e.g., via Bluetooth interface).

In another embodiment, the imaging client can be provided by a general purpose computing device (e.g., a notebook computer or a desktop computer) comprising an integrated imaging device or a peripheral imaging device. In a yet another embodiment, the imaging client can be provided by a computing device by a computing device integrated into a POS system (e.g., a retail cashier's workstation) comprising an integrated imaging device or a peripheral imaging device. As noted herein supra, in one embodiment, the imaging client can be provided by an encoded information reading (EIR) terminal.

FIG. 4 depicts a flowchart of one embodiment of a method of decodable indicia decoding by the above described data decoding system.

At step 410, an imaging client can acquire an image containing decodable indicia.

At step 420, the imaging client can pre-process the acquired image. In one embodiment, the pre-processing can comprise filtering images based on the image quality, as described in details herein supra. In another embodiment, the pre-processing can include scaling the acquired image, as described in details herein supra. In a further aspect, the pre-processing parameters can be dynamically adjusted based on one or more decoding operation completion codes received by the imaging client from a decoding server.

At step 430, the imaging client can transmit the pre-processed image to a decoding server over a communication network.

At steps 440-450, responsive to receiving the image, the decoding server can locate and decode the decodable indicia.

At step 460, the decoding server can transmit the decoding result to the imaging client over a communication network. In one embodiment, the decoding result can include one or more decoded messages and/or one or more decoding operation completion codes. The decoding operation completion code can contain a flag indicating whether the decoding operation was successful. In one embodiment, the decoding operation completion code can contain an extended error code indicating the reason for the decoding operation failure, for example, failed to locate decodable indicia, decodable indicia symbol truncated, insufficient image resolution, etc.

At steps 470-480, responsive to receiving the decoding result the imaging client can process the result, e.g., by displaying the decoded message and/or transmitting the decoded message to an external computer (e.g., transmitting a retail item identifier to a store server to retrieve the product information). After processing the decoding result at step 4080, the method can terminate.

While the present invention has been particularly shown and described with reference to certain exemplary embodiments, it will be understood by one skilled in the art that various changes in detail may be affected therein without departing from the spirit and scope of the invention as defined by claims that can be supported by the written description and drawings. Further, where exemplary embodiments are described with reference to a certain number of elements it will be understood that the exemplary embodiments can be practiced utilizing less than the certain number of elements.

A small sample of systems, methods, and apparatus that are described herein is as follows:

A1. An encoded information reading (EIR) terminal comprising:

a microprocessor;

a memory;

an EIR device including a two-dimensional imager, said EIR device configured to perform one of: outputting raw message data containing an encoded message, outputting a decoded message corresponding to an encoded message;

wherein said EIR terminal is configured, responsive to acquiring an image containing decodable indicia, to determine a quality of said image using one or more methods of determining image quality; and

wherein said EIR terminal is further configured to transmit said image to an external computer for decoding said decodable indicia, responsive to ascertaining that said quality of said image satisfies one of: a pre-determined condition, an adaptive condition.

A2. The EIR terminal of (A1), wherein said image quality is provided by an image quality metric calculated based on values of one or more image parameters.

A3. The EIR terminal of (A2), wherein said one or more image parameters comprise at least one of: a sharpness of said image, a gamma of said image, a brightness of said image, and a contrast of said image.

A4. The EIR terminal of (A2), wherein said image quality metric is calculated as a weighted sum of said one or more image parameters.

A5. The EIR terminal of (A2), wherein said image quality metric is provided by an ordered set of two or more numeric values.

A6. The EIR terminal of (A1), wherein said one or more methods of determining image quality comprise ascertaining a presence of decodable indicia within said image.

A7. The EIR terminal of (A1), further comprising a wireless communication interface.

B1. An encoded information reading (EIR) terminal comprising:

a microprocessor;

a memory;

an EIR device including a two-dimensional imager, said EIR device configured to perform one of: outputting raw message data containing an encoded message, outputting a decoded message corresponding to an encoded message;

wherein said EIR terminal is configured, responsive to acquiring an image containing decodable indicia, to scale said image using an adaptive scaling factor; and

wherein said EIR terminal is further configured to transmit said scaled image to an external computer for decoding said decodable indicia.

B2. The EIR terminal of (B1), wherein said EIR terminal is further configured to determine said adaptive scaling factor by performing one or more iterations comprising the following steps:

(i) scaling said image using said scaling factor;  
(ii) transmitting said scaled image to said external computer; and

(iii) adjusting said scaling factor based on a decoding operation completion code received from said external computer.

B3. The EIR terminal of (B2), wherein said iterations are performed until a successful decoding operation completion code is received from said external computer.

B4. The EIR terminal of (B2), wherein said iterations are performed until said scaling factor reaches a pre-determined value.

B5. The EIR terminal of (B1), wherein said scaling factor is determined based on values of one or more parameters of said image.

B6. The EIR terminal of (B1), wherein said scaling factor is determined based on one or more decoding operation completion codes received from said external computer responsive to decoding images having a value of at least one parameter falling within a pre-determined range of a value of a corresponding at least one parameter of said image.

B7. The EIR terminal of (B1), wherein said scaling factor is determined based on one or more decoding operation completion codes received from said external computer responsive to decoding images having a value of at least one parameter falling within a dynamically calculated range of a value of a corresponding at least one parameter of said image.

B8. The EIR terminal of (B1), wherein said EIR terminal is incorporated into a point-of-sale workstation.

C1. An encoded information reading (EIR) terminal comprising:

a microprocessor;

a memory;

an EIR device including a two-dimensional imager, said EIR device configured to perform one of: outputting raw message data containing an encoded message, outputting a decoded message corresponding to an encoded message;

wherein said EIR terminal is configured, responsive to acquiring an image containing a decodable indicia, to perform one or more iterations comprising the following steps:

(i) pre-processing said acquired image based on a value of at least one pre-processing parameter;

(ii) transmitting said pre-processed image to an external decoding computer for decoding said decodable indicia; and

(iii) adjusting a value of said at least one pre-processing parameter based on a decoding operation completion code received from said external computer.

C2. The EIR terminal of (C1), wherein said iterations are performed until a successful decoding operation completion code is received from said external computer.

C3. The EIR terminal of (C1), wherein said value of said at least one pre-processing parameter is adjusted based on one or more decoding operation completion codes received from said external computer responsive to decoding images

having a value of at least one parameter falling within a pre-determined range of a value of a corresponding at least one parameter of said image.

C4. The EIR terminal of (C1), wherein said value of said at least one pre-processing parameter is adjusted based on one or more decoding operation completion codes received from said external computer responsive to decoding images having a value of at least one parameter falling within a dynamically calculated range of a value of a corresponding at least one parameter of said image.

C5. The EIR terminal of (C1), wherein said EIR terminal is provided by a smart phone.

The invention claimed is:

1. An encoded information reading (EIR) terminal comprising:

a microprocessor;

a memory;

an EIR device including a two-dimensional imager, said EIR device configured to perform one of: outputting raw message data containing an encoded message, outputting a decoded message corresponding to an encoded message;

wherein said EIR terminal is configured, responsive to acquiring an image containing decodable indicia, to pre-process the image containing decodable indicia including:

determining a quality of said image using one or more methods of determining image quality; and

ascertaining that said quality of said image satisfies one of: a pre-determined condition, an adaptive condition;

wherein, only if said image satisfies one of said pre-determined condition or said adaptive condition, said EIR terminal is further configured to transmit said image to an external computer for decoding said decodable indicia.

2. The EIR terminal of claim 1, wherein said image quality is provided by an image quality metric calculated based on values of one or more image parameters.

3. The EIR terminal of claim 2, wherein said one or more image parameters comprise at least one of: a sharpness of said image, a gamma of said image, a brightness of said image, and a contrast of said image.

4. The EIR terminal of claim 2, wherein said image quality metric is calculated as a weighted sum of said one or more image parameters.

5. The EIR terminal of claim 2, wherein said image quality metric is provided by an ordered set of two or more numeric values.

6. The EIR terminal of claim 1, wherein said one or more methods of determining image quality comprise ascertaining a presence of decodable indicia within said image.

7. The EIR terminal of claim 1, further comprising a wireless communication interface.

\* \* \* \* \*