

US009505495B2

(12) **United States Patent**
Tobias et al.

(10) **Patent No.:** **US 9,505,495 B2**
(45) **Date of Patent:** **Nov. 29, 2016**

(54) **AIRCRAFT STORE EJECTOR SYSTEM**

USPC 244/137.4, 3.22; 89/1.53, 1.59, 1.51,
89/1.54; 294/3.22, 82.36, 82.26

(71) Applicant: **Marvin Engineering Co., Inc.**,
Inglewood, CA (US)

See application file for complete search history.

(72) Inventors: **Lee Allen Tobias**, Laguna Niguel, CA
(US); **Sohrab John Talebian**, Beverly
Hills, CA (US); **Robert Ronald Evans**,
Middlesex (GB)

(56) **References Cited**

U.S. PATENT DOCUMENTS

2,937,899 A 3/1960 Murphy
2,933,070 A 4/1960 Trumper et al.

(Continued)

(73) Assignee: **MARVIN ENGINEERING CO.,
INC.**, Inglewood, CA (US)

FOREIGN PATENT DOCUMENTS

(*) Notice: Subject to any disclaimer, the term of this
patent is extended or adjusted under 35
U.S.C. 154(b) by 440 days.

FR 2947320 A1 12/2010

OTHER PUBLICATIONS

(21) Appl. No.: **14/088,070**

PCT International Search Report and Written Opinion from corre-
sponding PCT Application No. PCT/US2012/050302, dated Jul. 8,
2013.

(22) Filed: **Nov. 22, 2013**

(65) **Prior Publication Data**

US 2014/0076156 A1 Mar. 20, 2014

Primary Examiner — Michael Leslie

Assistant Examiner — Dustin T Nguyen

(74) *Attorney, Agent, or Firm* — Knobbe, Martens,
Olson & Bear, LLP

Related U.S. Application Data

(63) Continuation-in-part of application No. 13/572,579,
filed on Aug. 10, 2012, now Pat. No. 9,090,347, and
a continuation-in-part of application No. 13/572,506,
filed on Aug. 10, 2012, now Pat. No. 9,021,932, and
a

(Continued)

(51) **Int. Cl.**

B64D 1/00 (2006.01)

B64D 1/12 (2006.01)

(Continued)

(52) **U.S. Cl.**

CPC **B64D 1/12** (2013.01); **F15B 11/12**
(2013.01); **F15B 13/021** (2013.01)

(58) **Field of Classification Search**

CPC B64D 1/12; F15B 11/12; F15B 13/021

(57) **ABSTRACT**

An aircraft store ejector systems and subsystems thereof. Embodiments can include a two-reservoir re-pressurization system wherein a remote reservoir is used to maintain desired pressure in a local ejector reservoir. The system can include a release valve having a vent valve and valve piston. The release valve can control release of pressurized gas to a pitch control valve. The pitch control valve can be configured to distribute the pressurized gas between two or more ejector piston assemblies. One or more of the ejector piston assemblies can include multiple concentric piston stages and piston chambers, the piston chambers configured to contain a volume of gas. The ejector piston assemblies can be configured to compress the volume of gas within the piston chambers as the piston stages are extended out from the aircraft. Such compression can provide a return force to the piston stages.

20 Claims, 21 Drawing Sheets

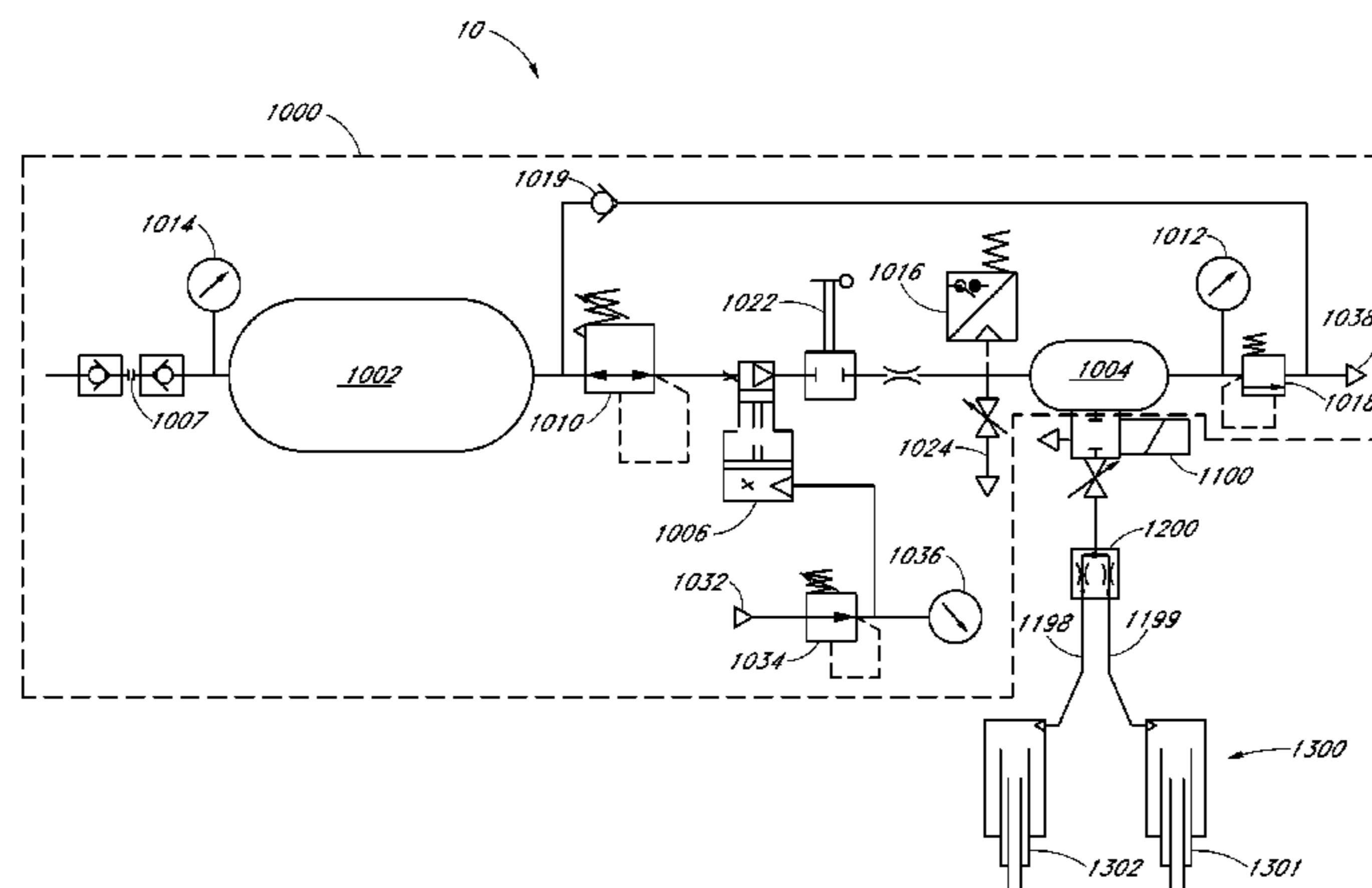

Related U.S. Application Data

continuation-in-part of application No. 13/572,560, filed on Aug. 10, 2012, now Pat. No. 9,376,209, and a continuation-in-part of application No. 13/572,504, filed on Aug. 10, 2012, now Pat. No. 8,708,283, and a continuation-in-part of application No. 13/572,502, filed on Aug. 10, 2012, now Pat. No. 8,899,525.

(60) Provisional application No. 61/575,850, filed on Aug. 30, 2011.

(51) **Int. Cl.**
F15B 11/12 (2006.01)
F15B 13/02 (2006.01)

(56) **References Cited**

U.S. PATENT DOCUMENTS

3,685,925 A 8/1972 McJones
 3,756,545 A 9/1973 Coutin
 3,797,366 A 3/1974 Hanes et al.
 3,871,604 A 3/1975 Coutin
 4,008,648 A 2/1977 Farmer et al.
 4,043,525 A 8/1977 Jakubowski
 4,075,929 A 2/1978 Peterson
 4,246,472 A 1/1981 Sun
 4,388,853 A 6/1983 Griffin et al.
 4,523,512 A 6/1985 Hessel et al.
 4,552,327 A 11/1985 Carter
 4,905,568 A 3/1990 Hetzer

5,322,004 A 6/1994 Sims
 5,583,312 A 12/1996 Jakubowski
 5,907,118 A 5/1999 Jakubowski
 5,932,829 A 8/1999 Jakubowski
 6,009,788 A 1/2000 Jakubowski
 6,119,982 A 9/2000 Jakubowski et al.
 6,152,015 A 11/2000 Migliori
 6,347,768 B1 2/2002 Jakubowski
 6,481,669 B1 11/2002 Griffin
 6,676,083 B1 1/2004 Foster
 6,758,441 B2 7/2004 Jakubowski
 6,761,333 B2 7/2004 Foster
 6,764,048 B2 7/2004 Jakubowski
 6,796,530 B2 9/2004 Jakubowski
 6,811,123 B1 11/2004 Foster
 6,892,985 B2 5/2005 Jakubowski
 7,007,895 B2 3/2006 Jakubowski
 7,147,188 B2 12/2006 Jakubowski
 7,891,350 B2 2/2011 Mckee
 7,954,765 B2 6/2011 Jakubowski
 8,708,283 B2 * 4/2014 Tobias B64D 1/12
 244/137.4
 8,899,525 B2 * 12/2014 Tobias B64D 1/12
 244/137.4
 9,021,932 B2 * 5/2015 Tobias B64D 1/12
 244/137.4
 9,090,347 B2 7/2015 Tobias et al.
 9,376,209 B2 6/2016 Tobias et al.
 2004/0016848 A1 1/2004 Jakubowski, Jr. et al.
 2007/0164163 A1 7/2007 Jakubowski
 2009/0100996 A1 4/2009 Jakubowski, Jr. et al.
 2009/0250138 A1 10/2009 Bavarian et al.
 2011/0215173 A1 9/2011 Hartnell

* cited by examiner

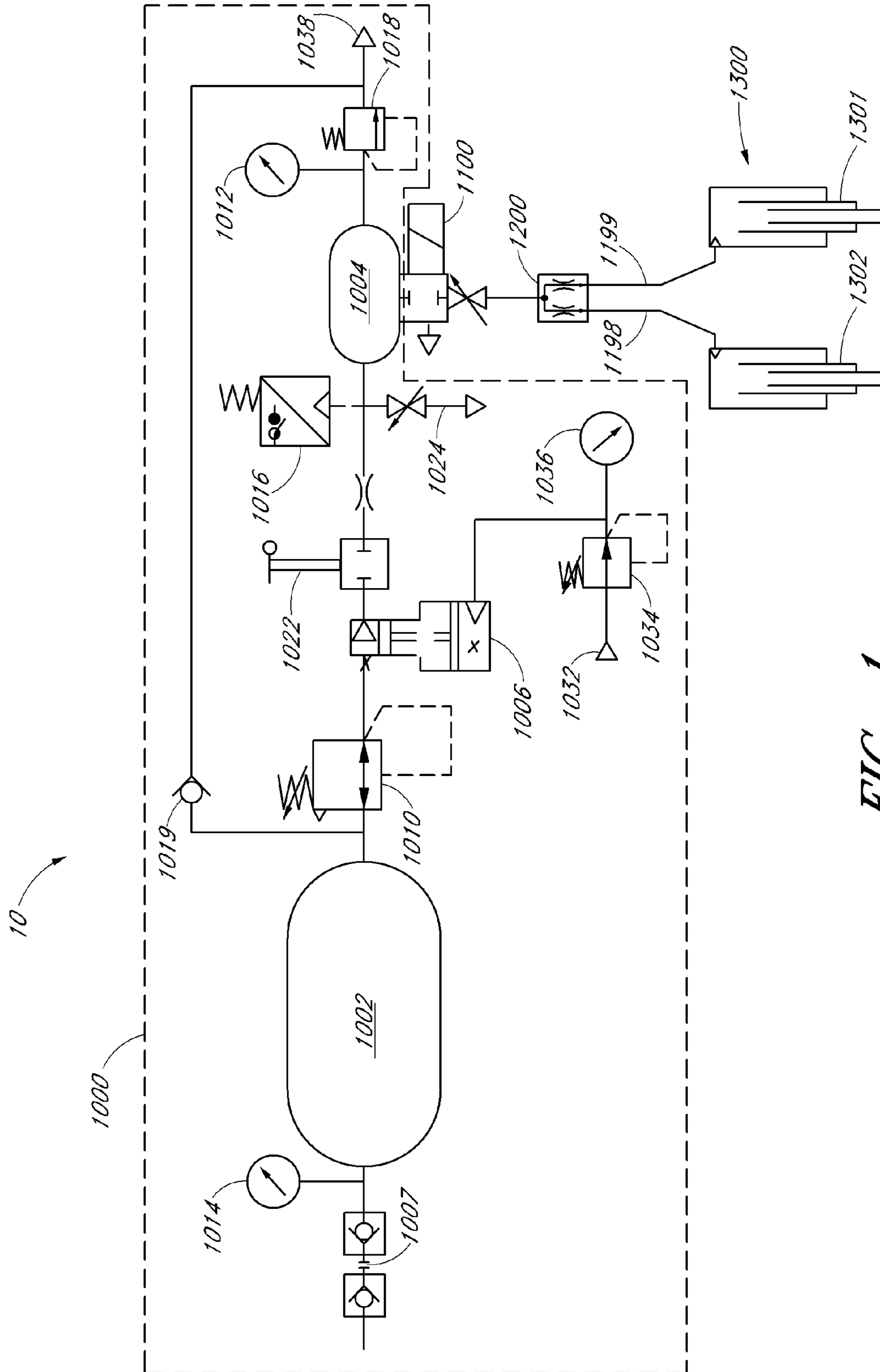

FIG. 1

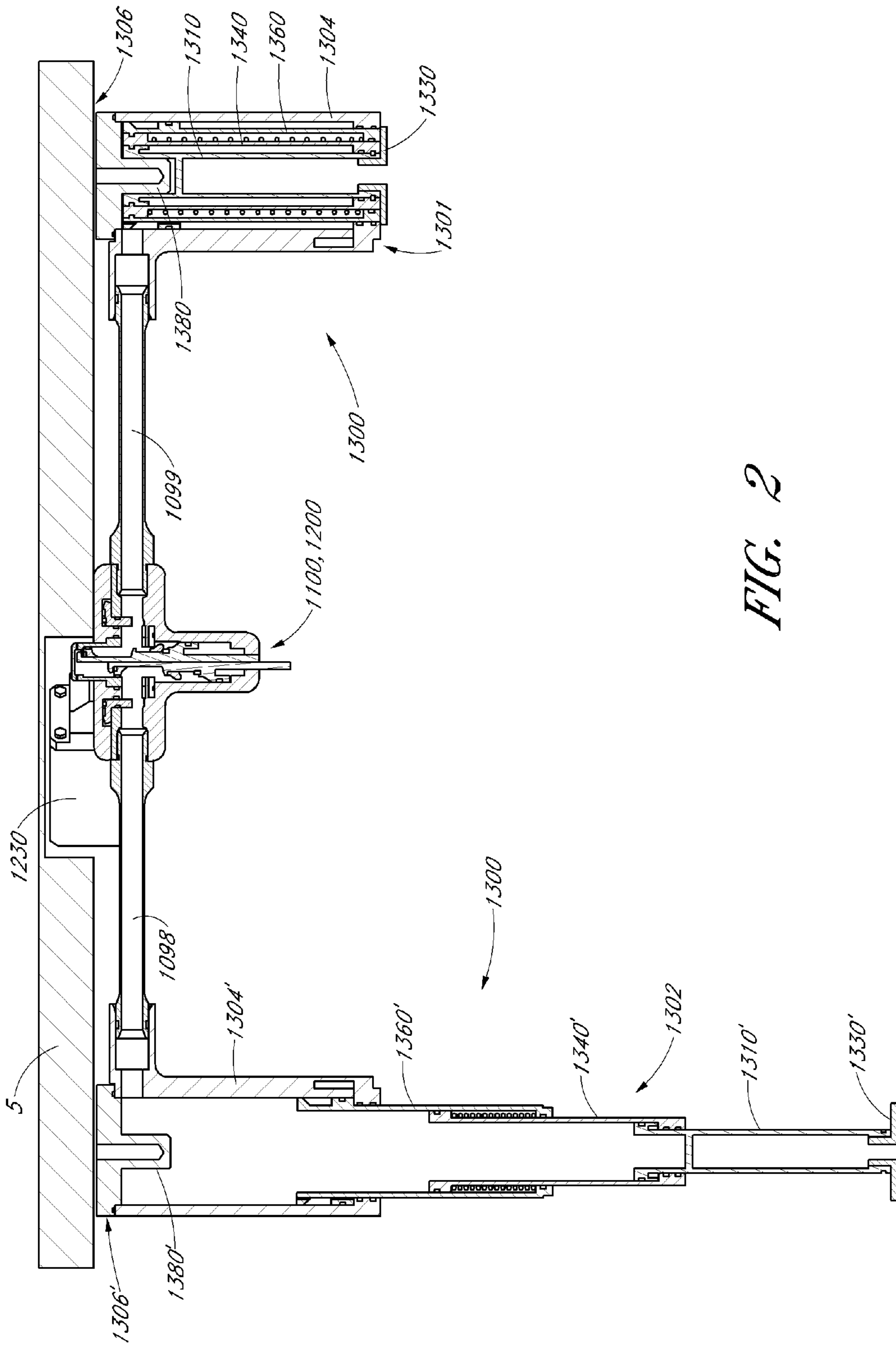

FIG. 2

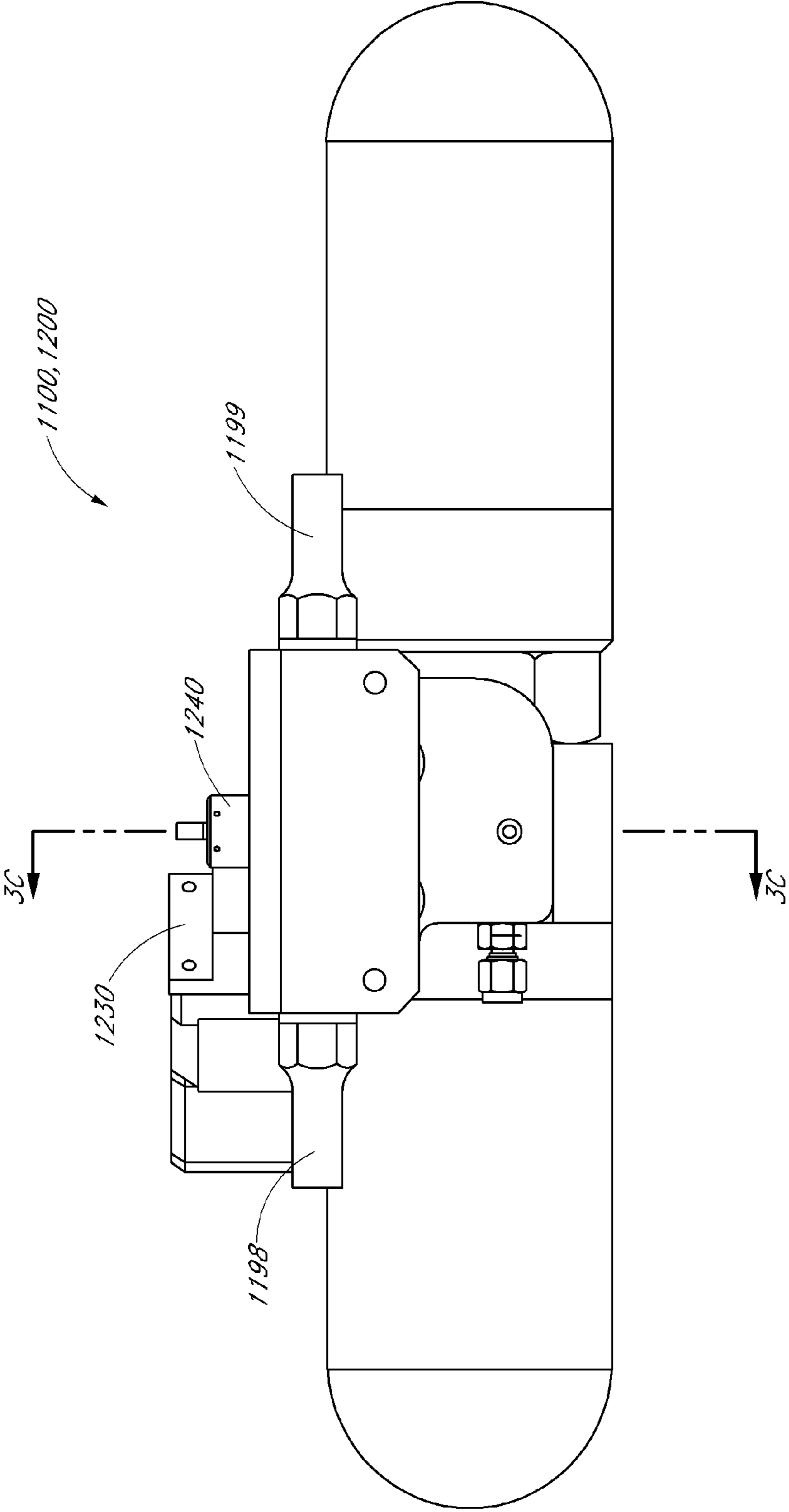

FIG. 3A

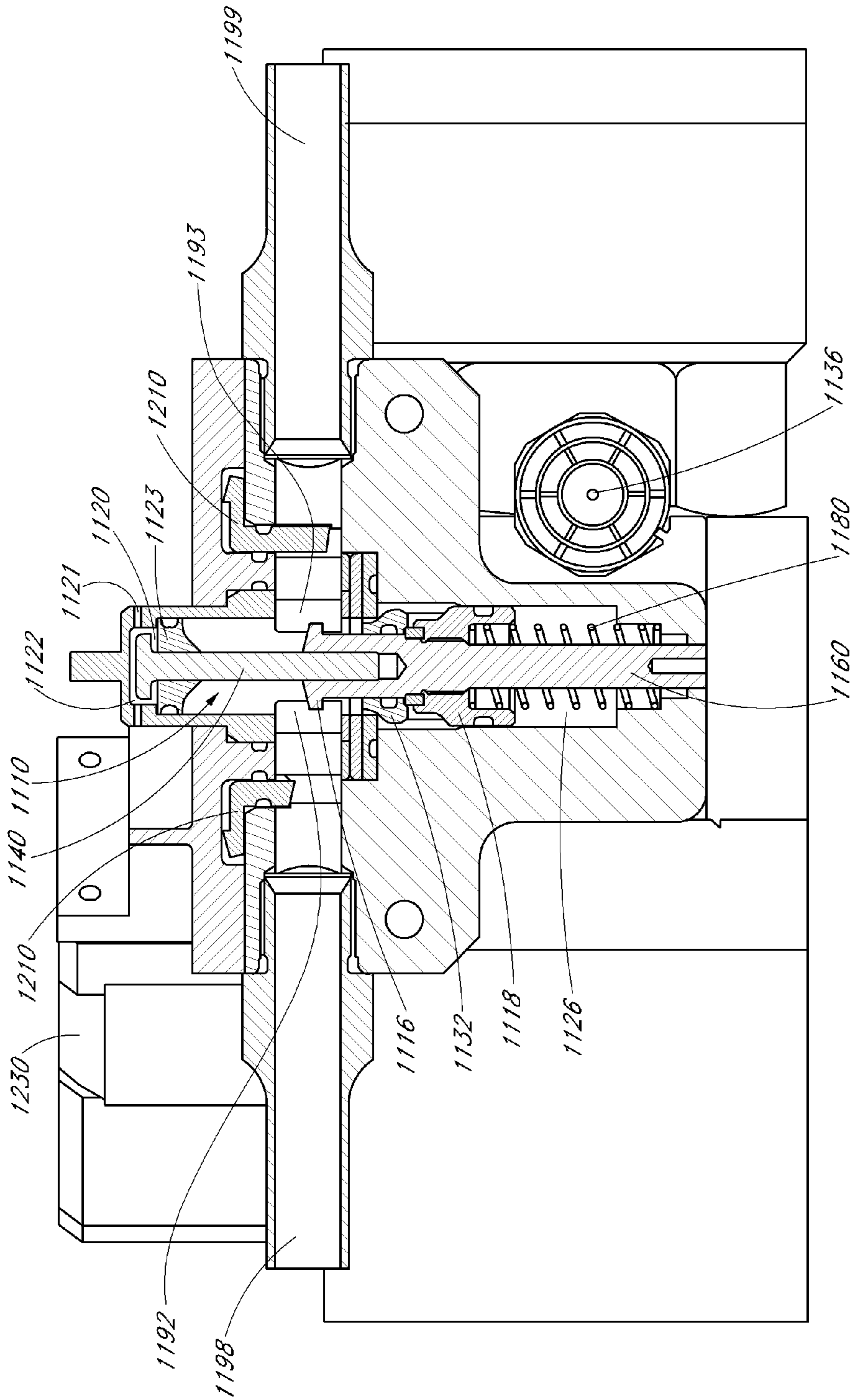

FIG. 3B

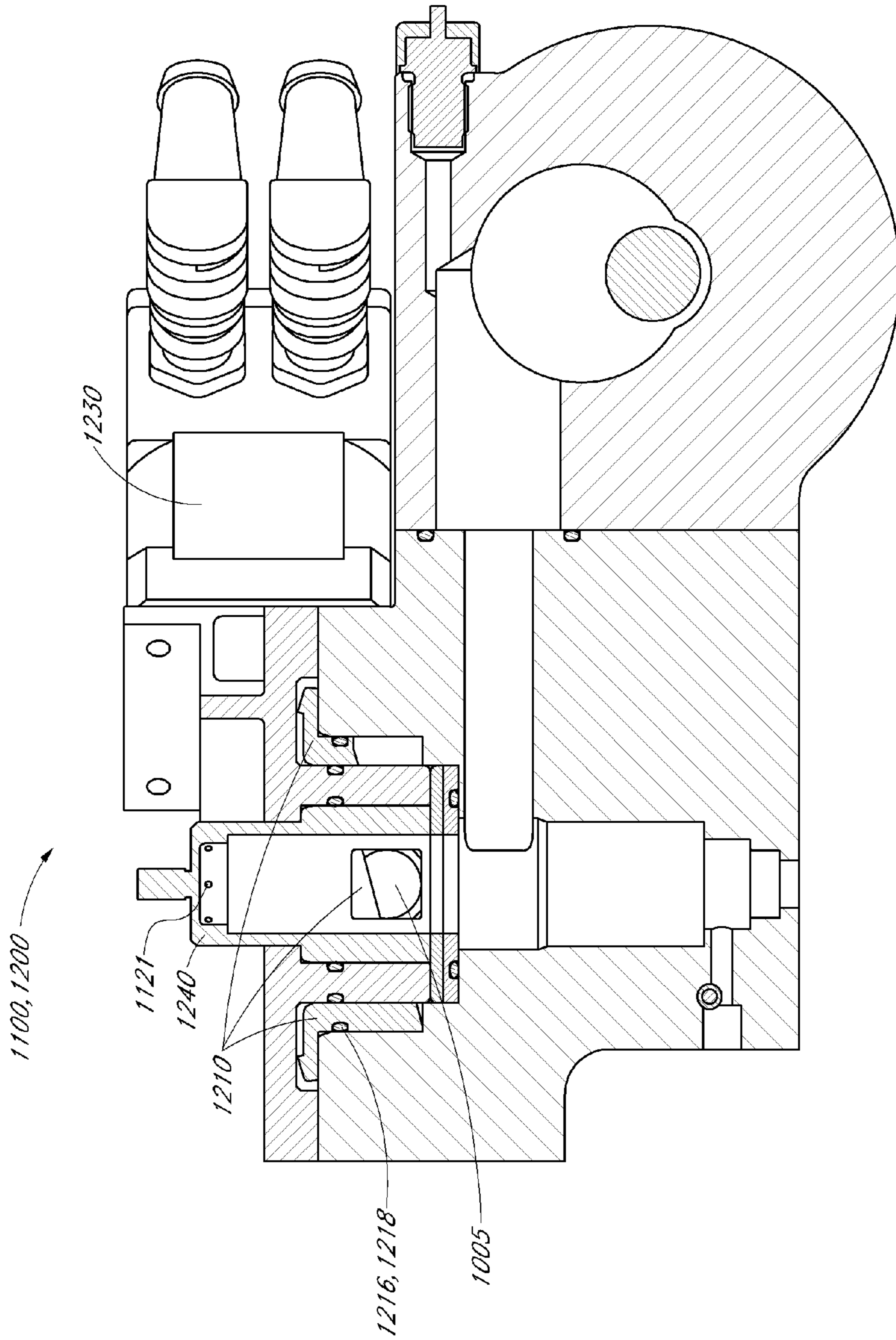

FIG. 3C

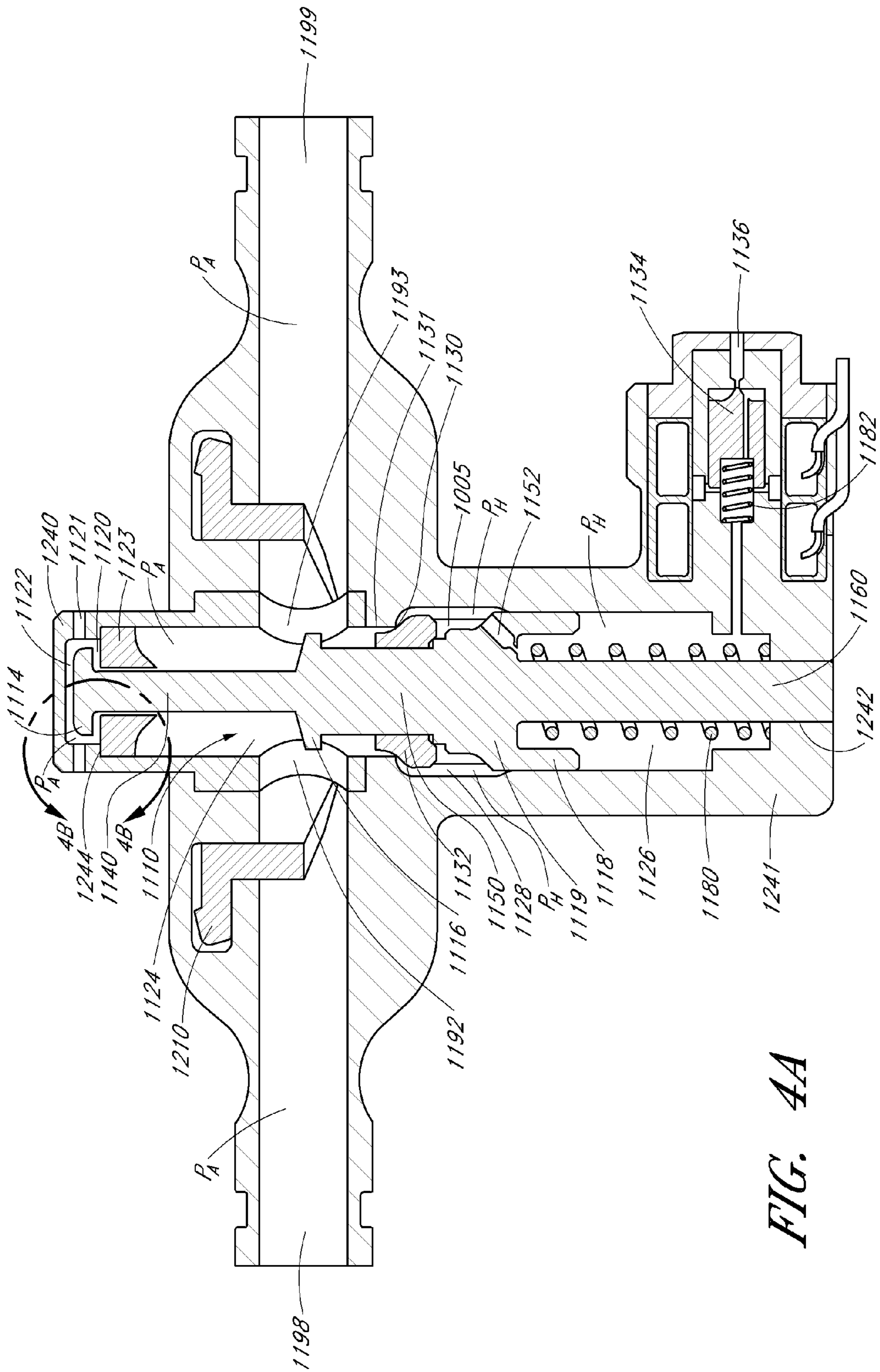

FIG. 4A

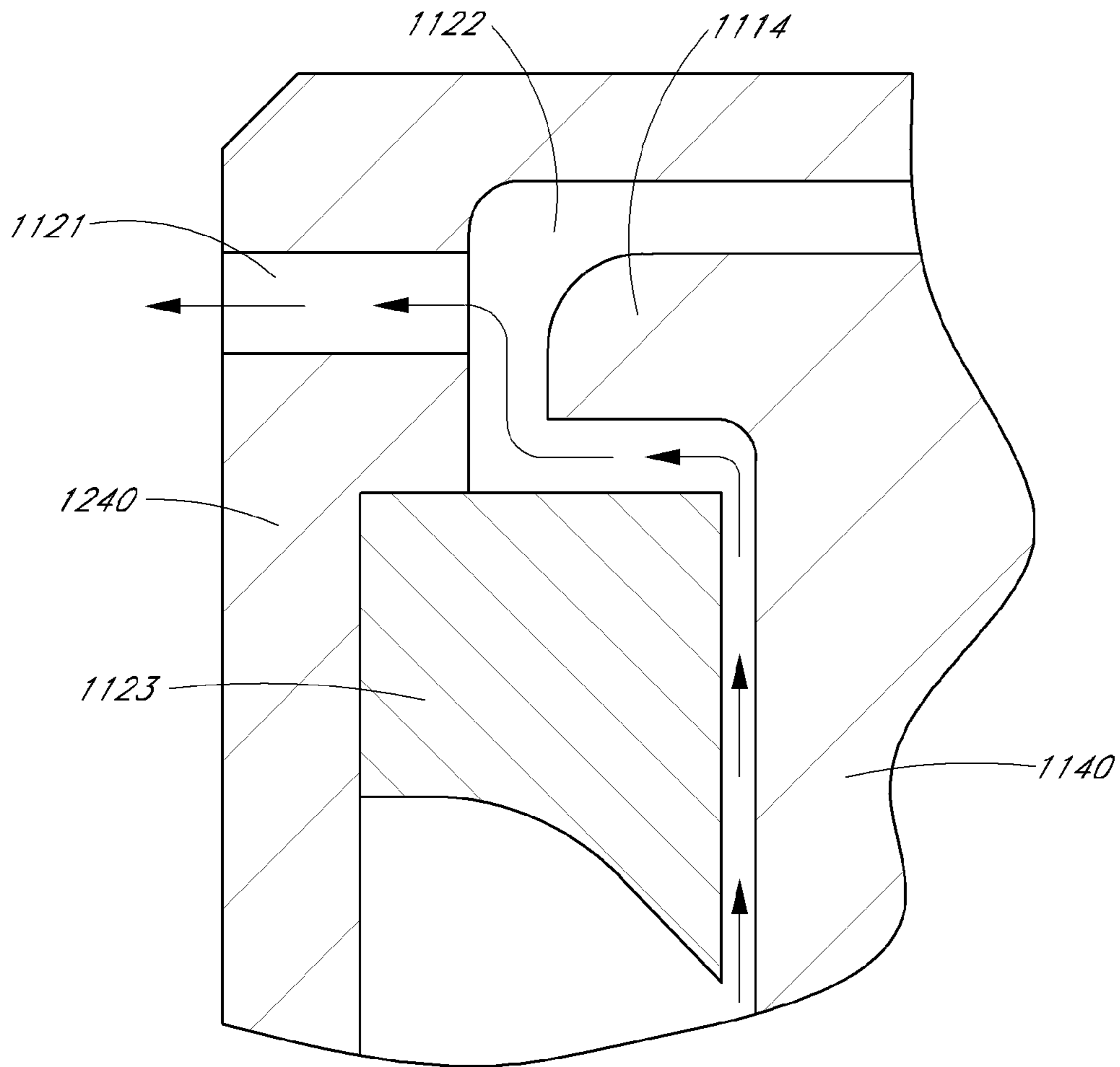

FIG. 4B

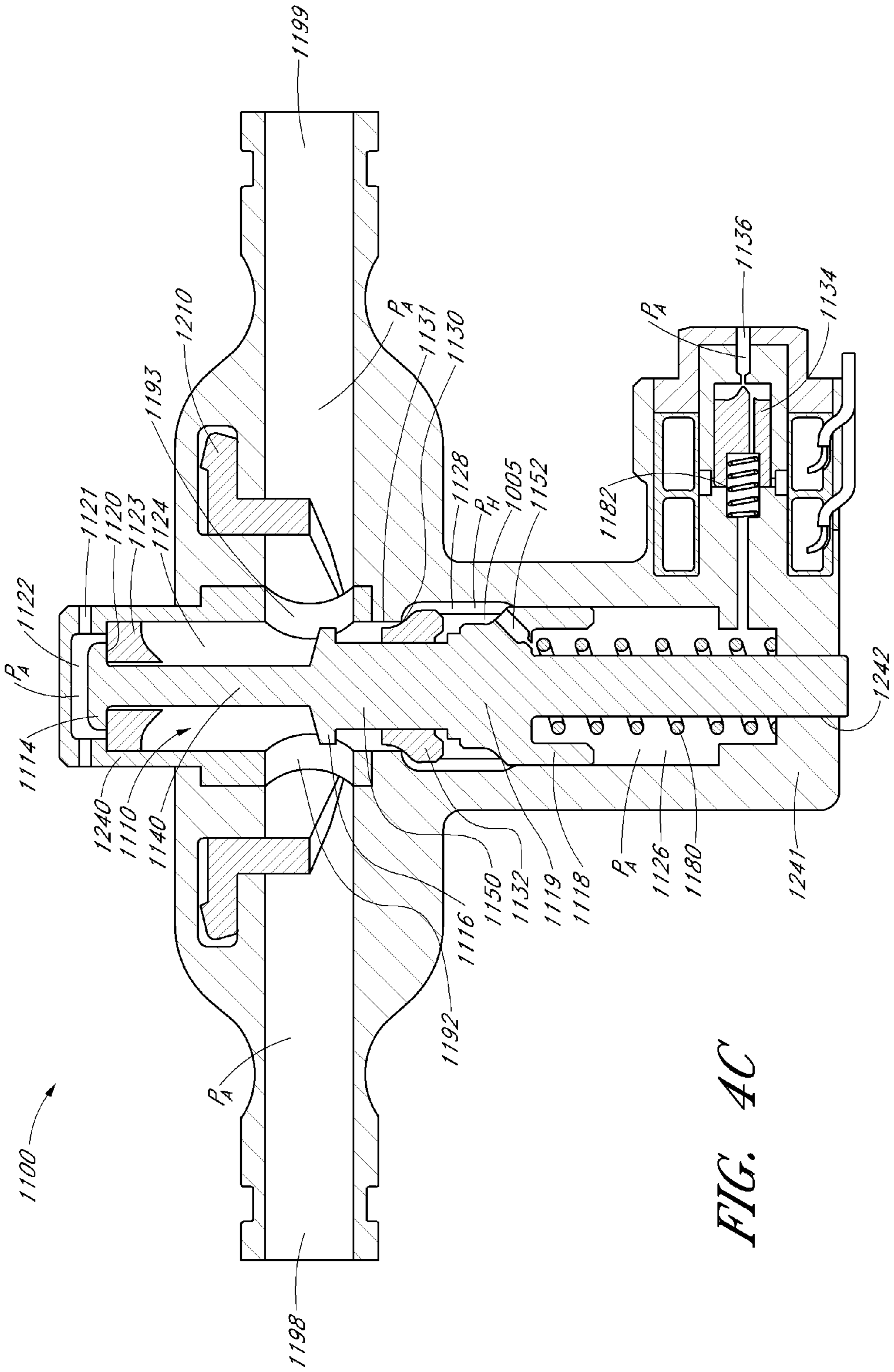

FIG. 4C

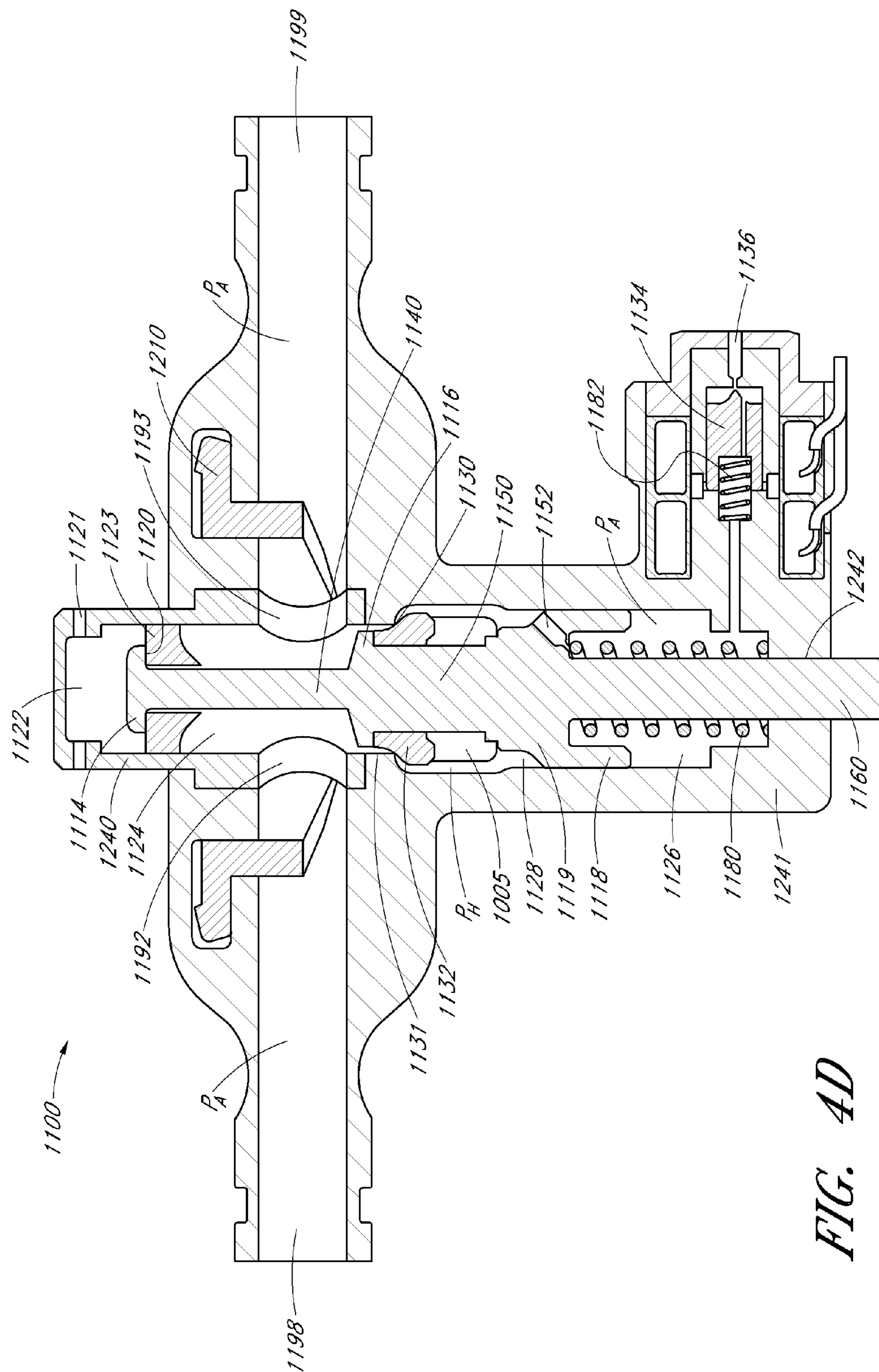

FIG. 4D

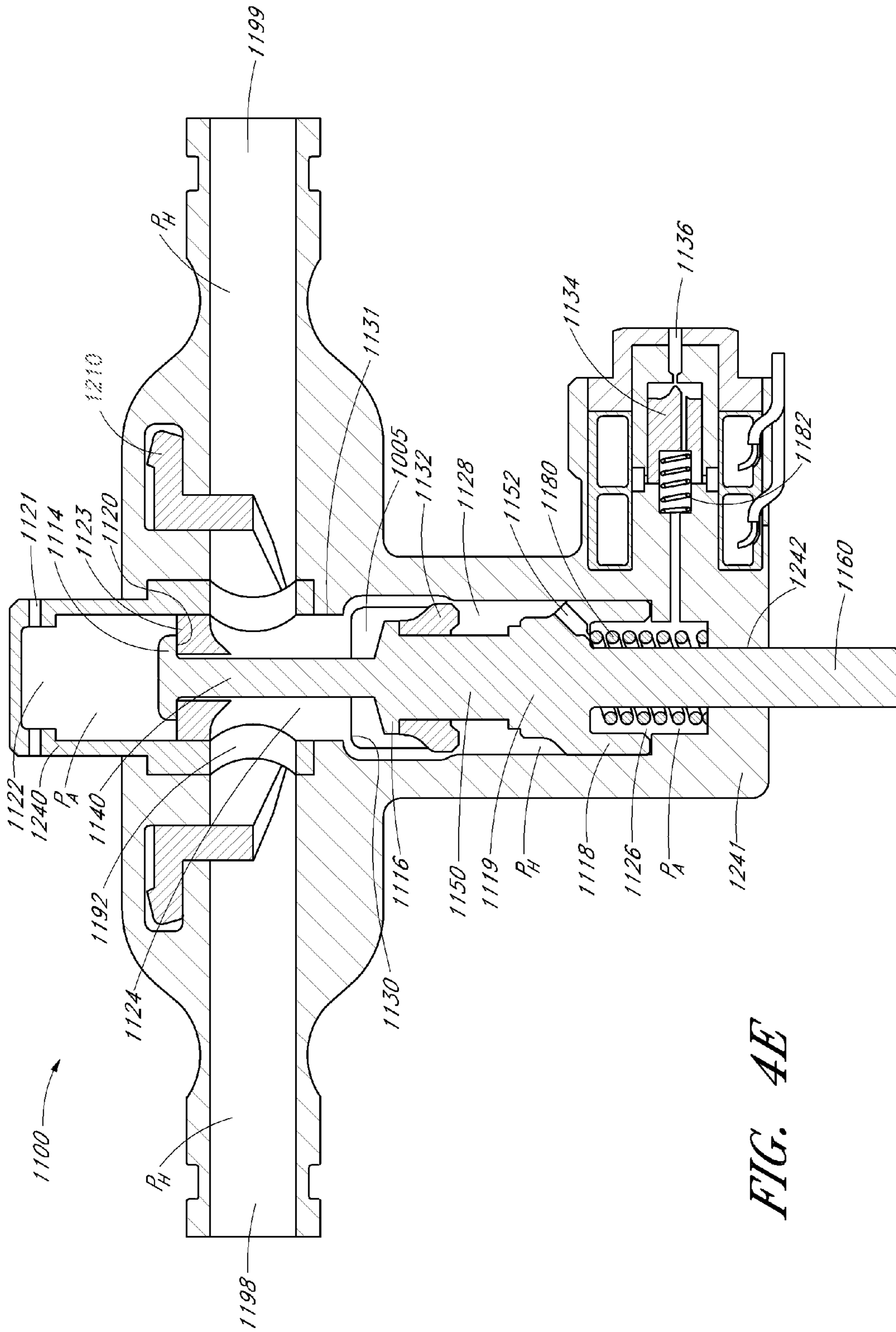

FIG. 4E

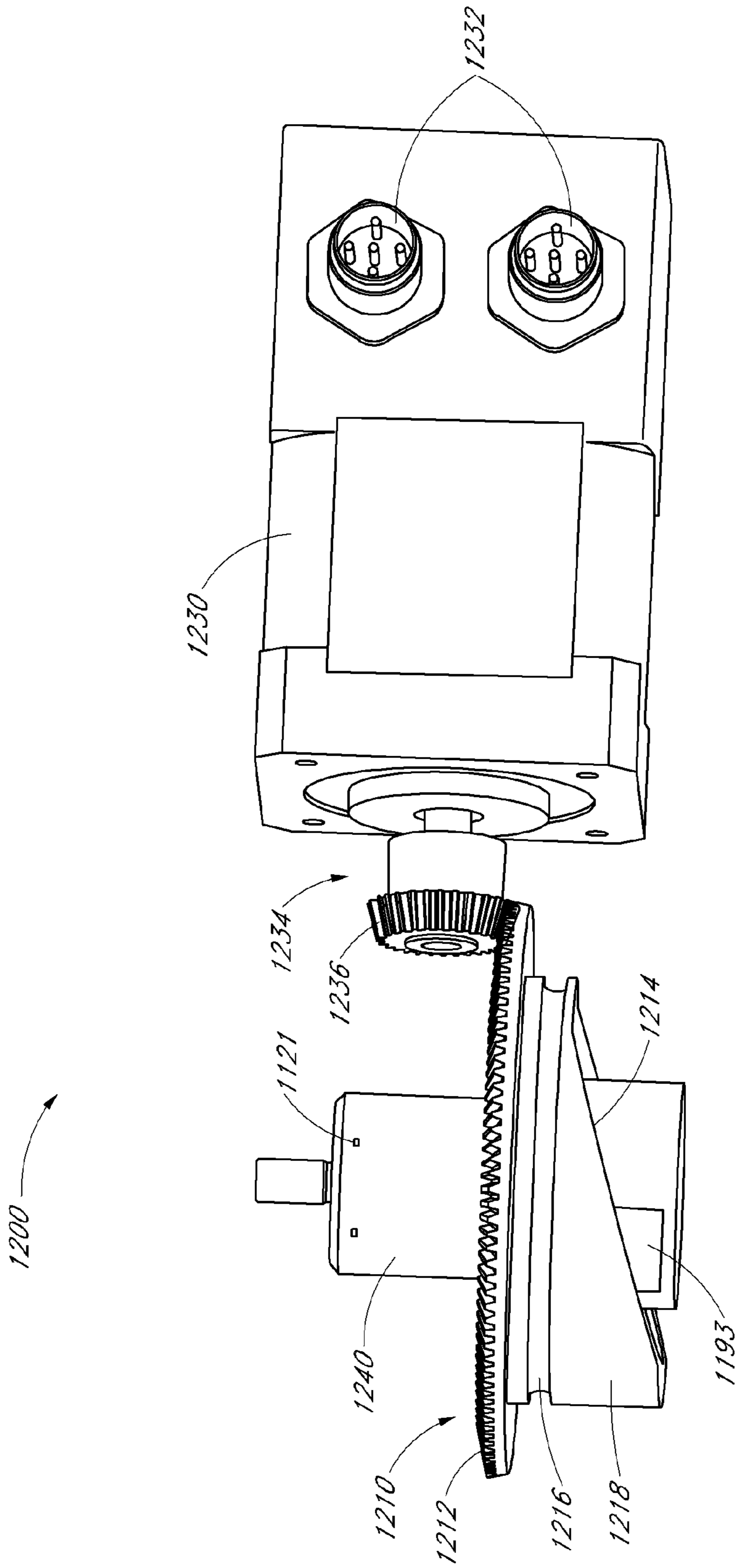

FIG. 5A

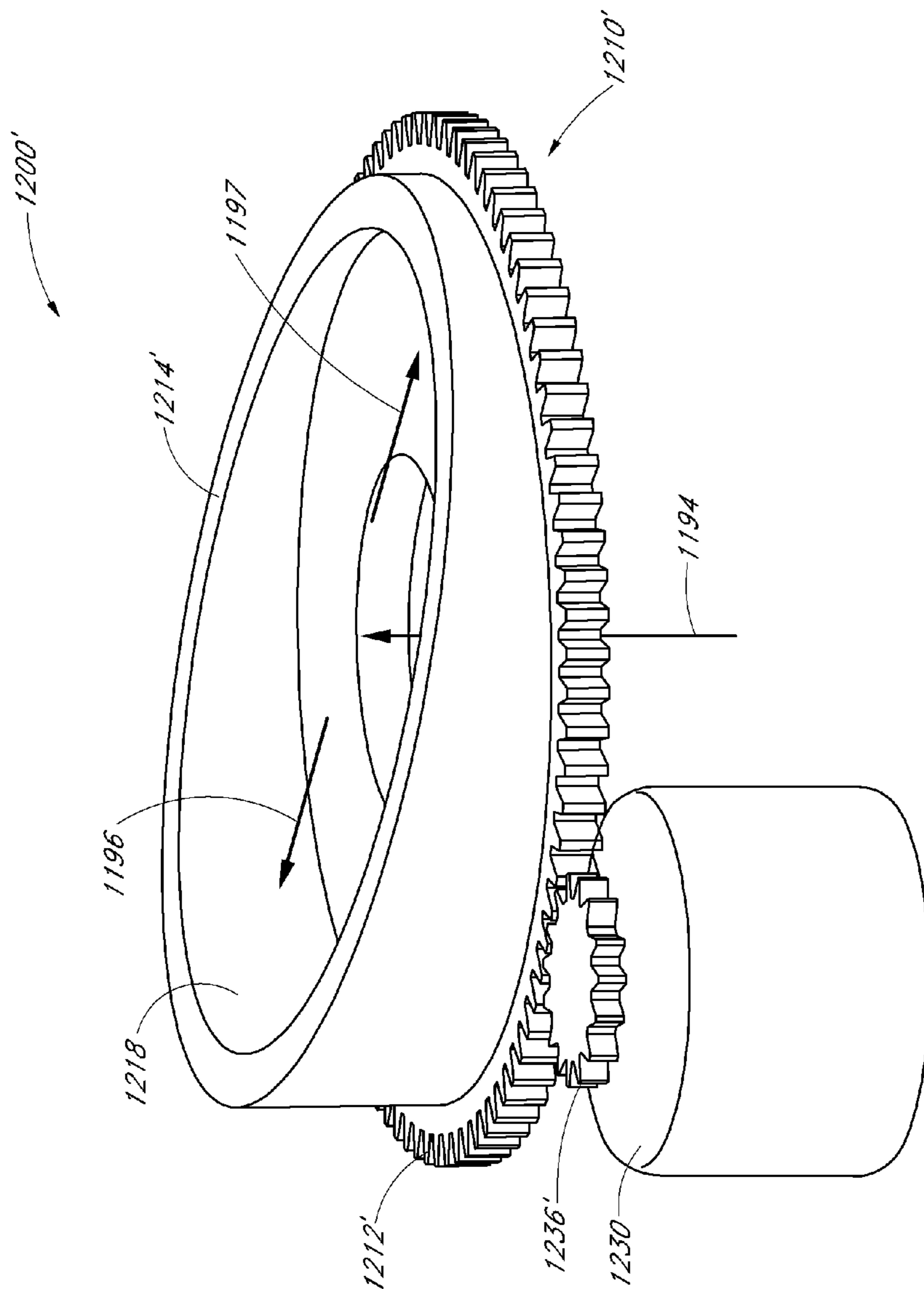

FIG. 5B

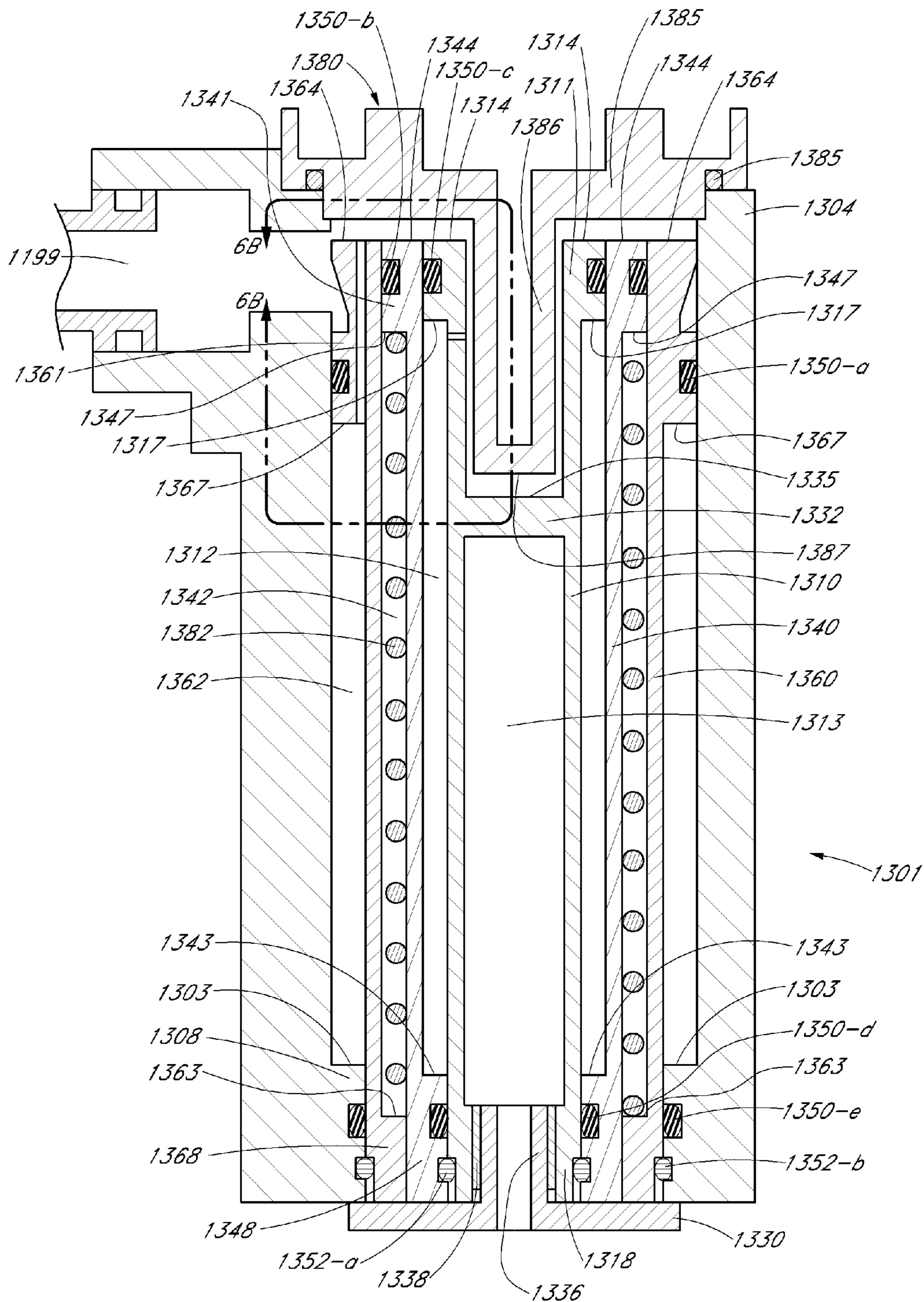

FIG. 6A

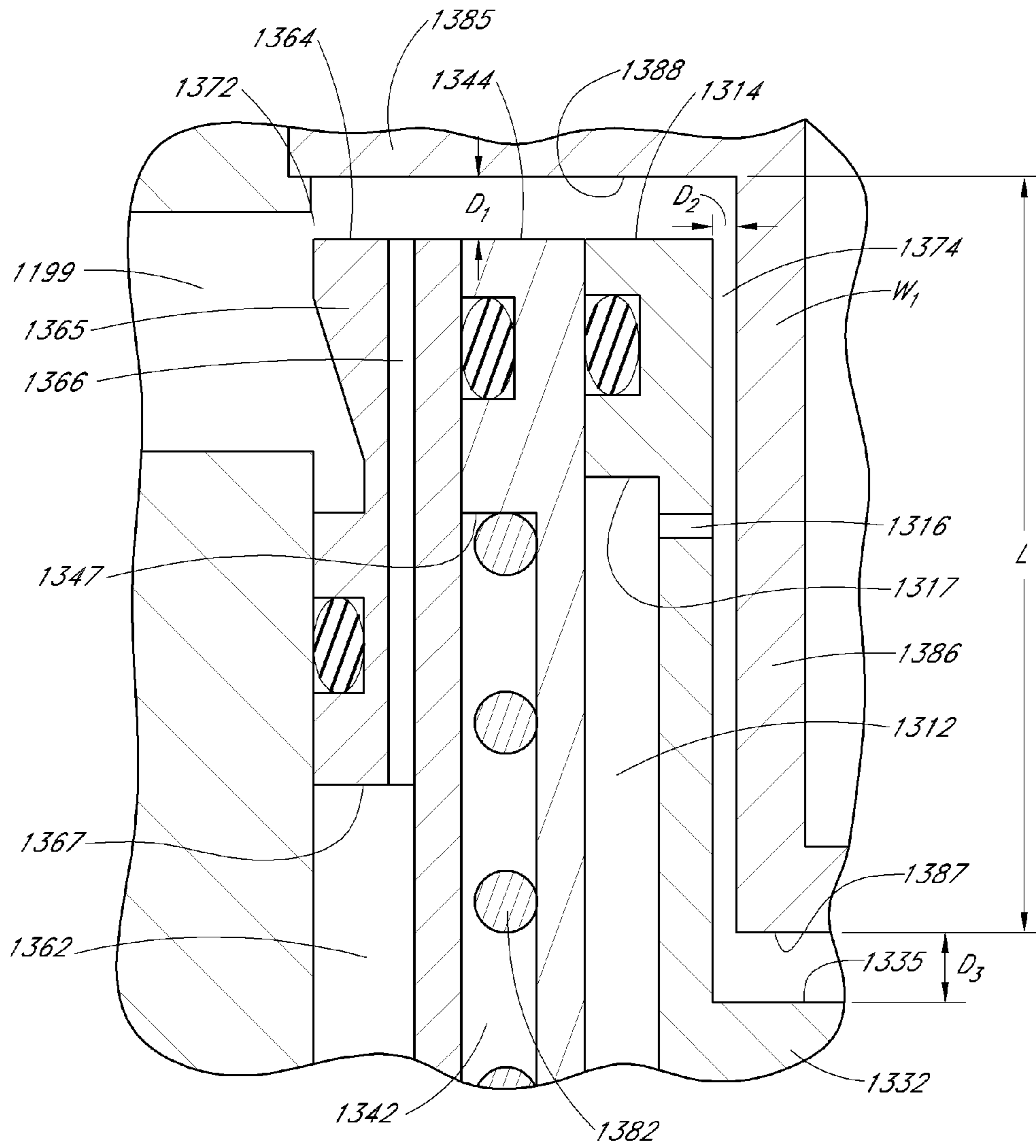

FIG. 6B

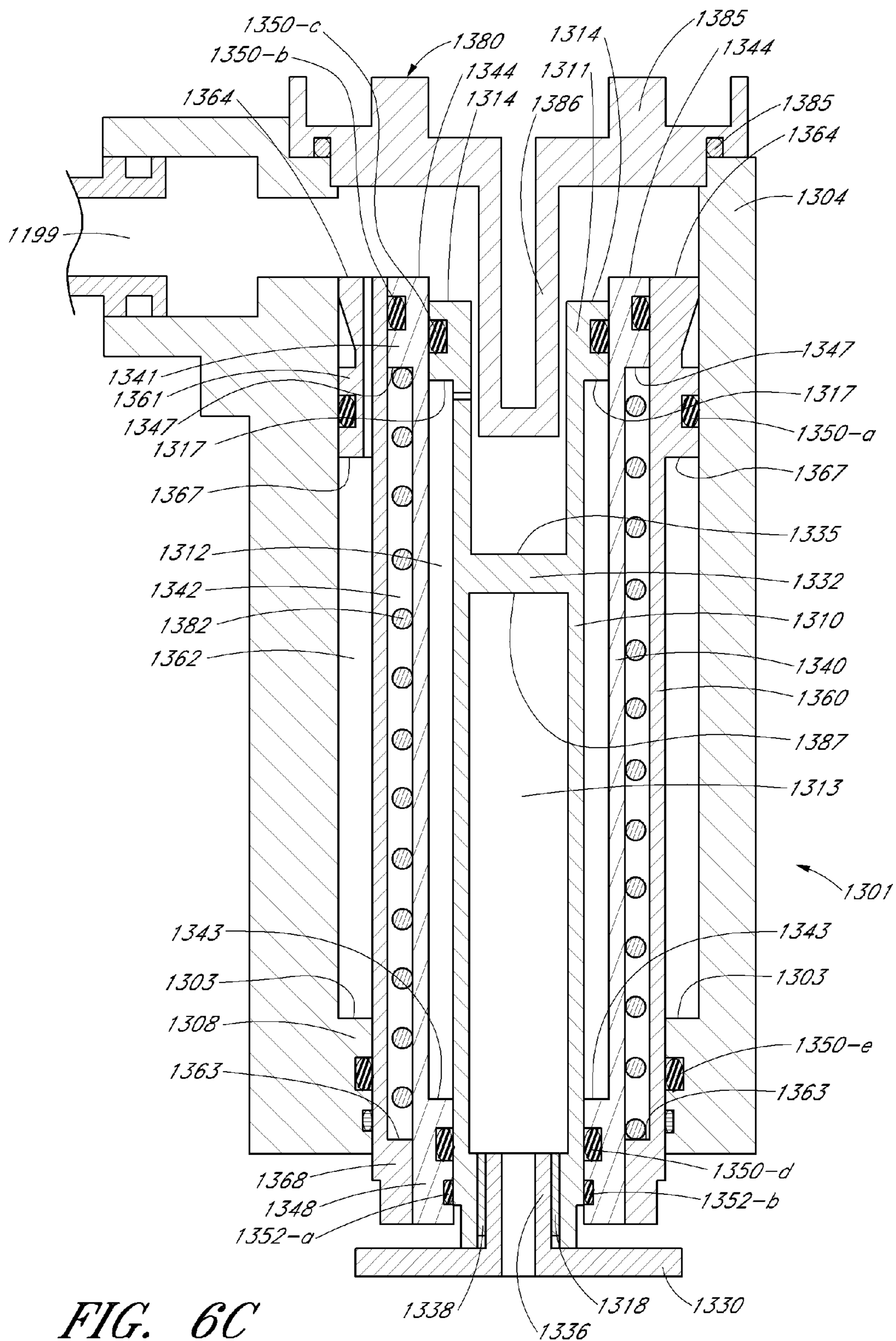

FIG. 6C

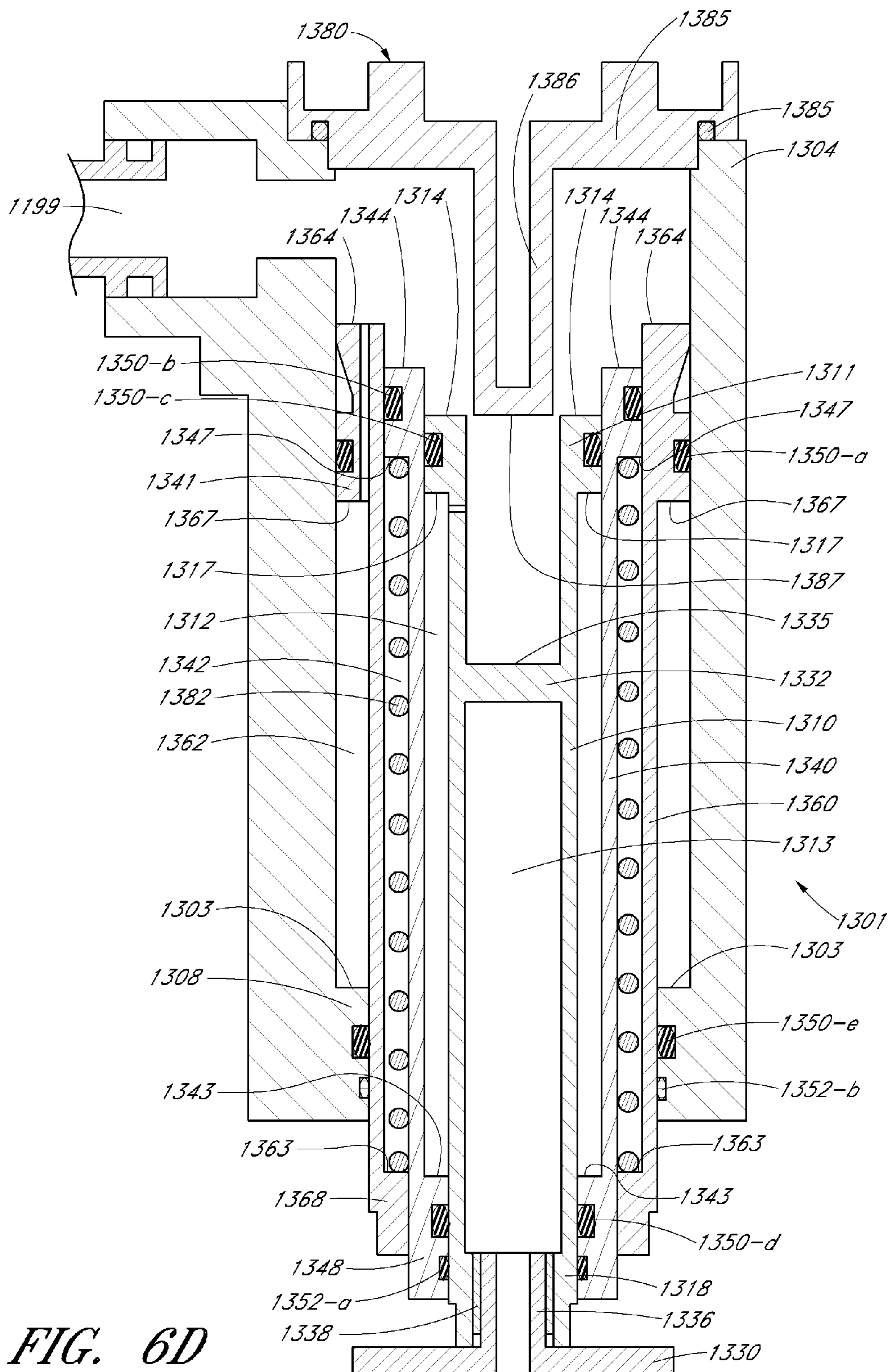

FIG. 6D

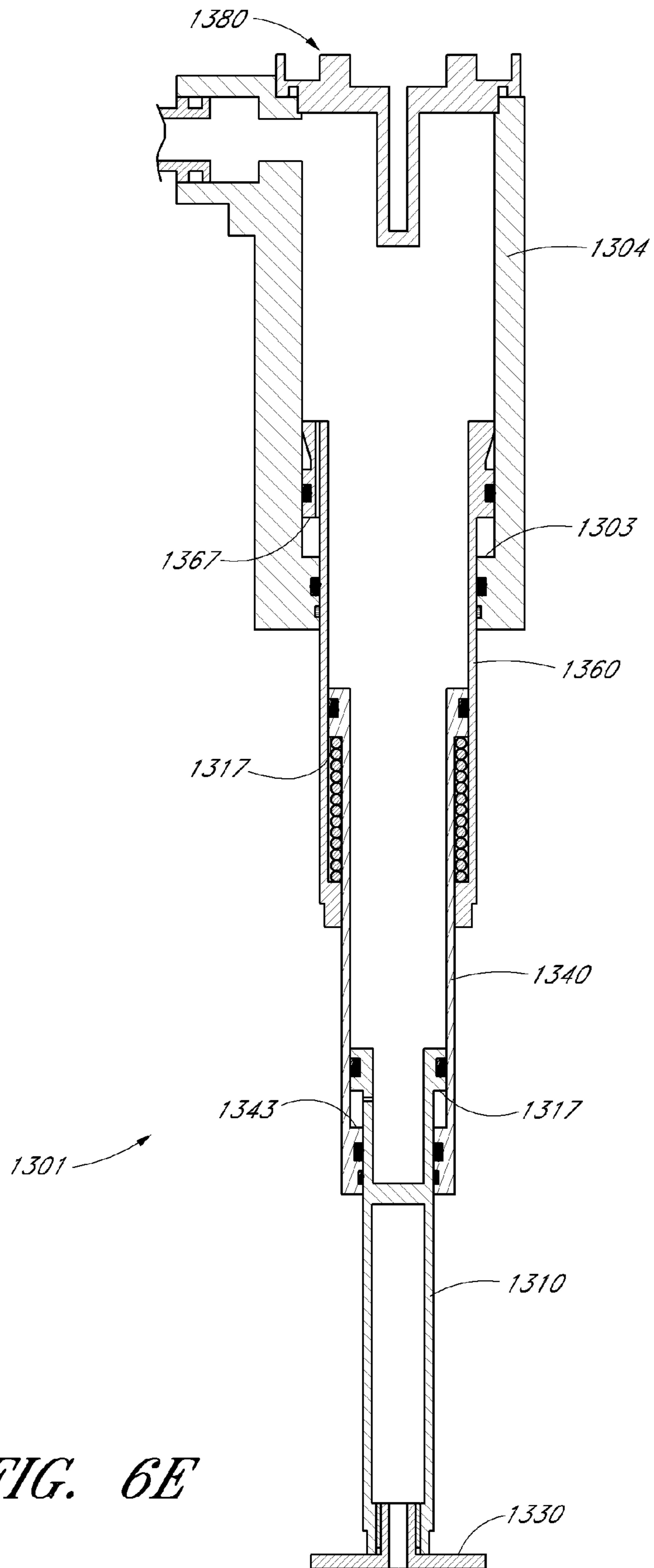

FIG. 6E

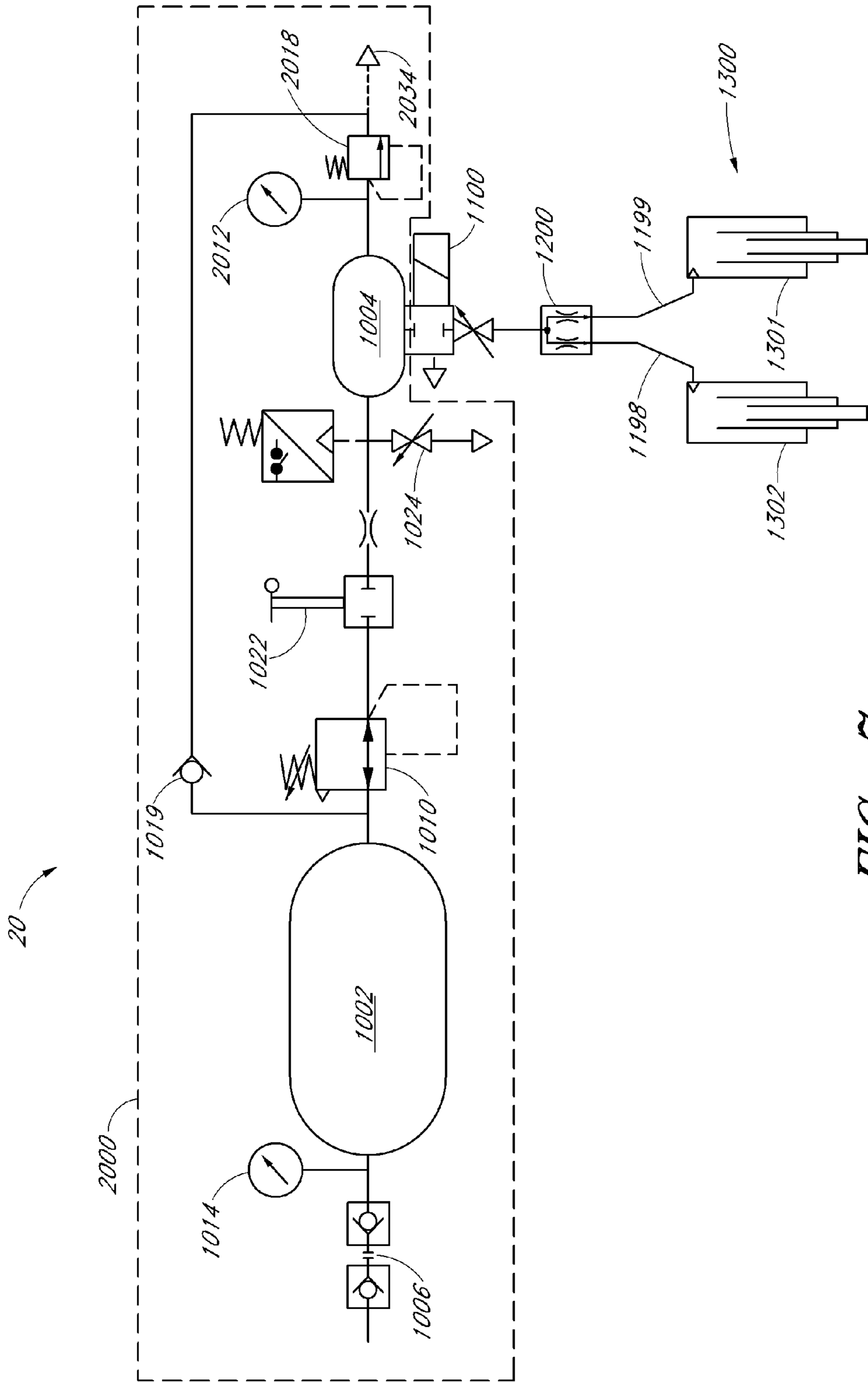

FIG. 7

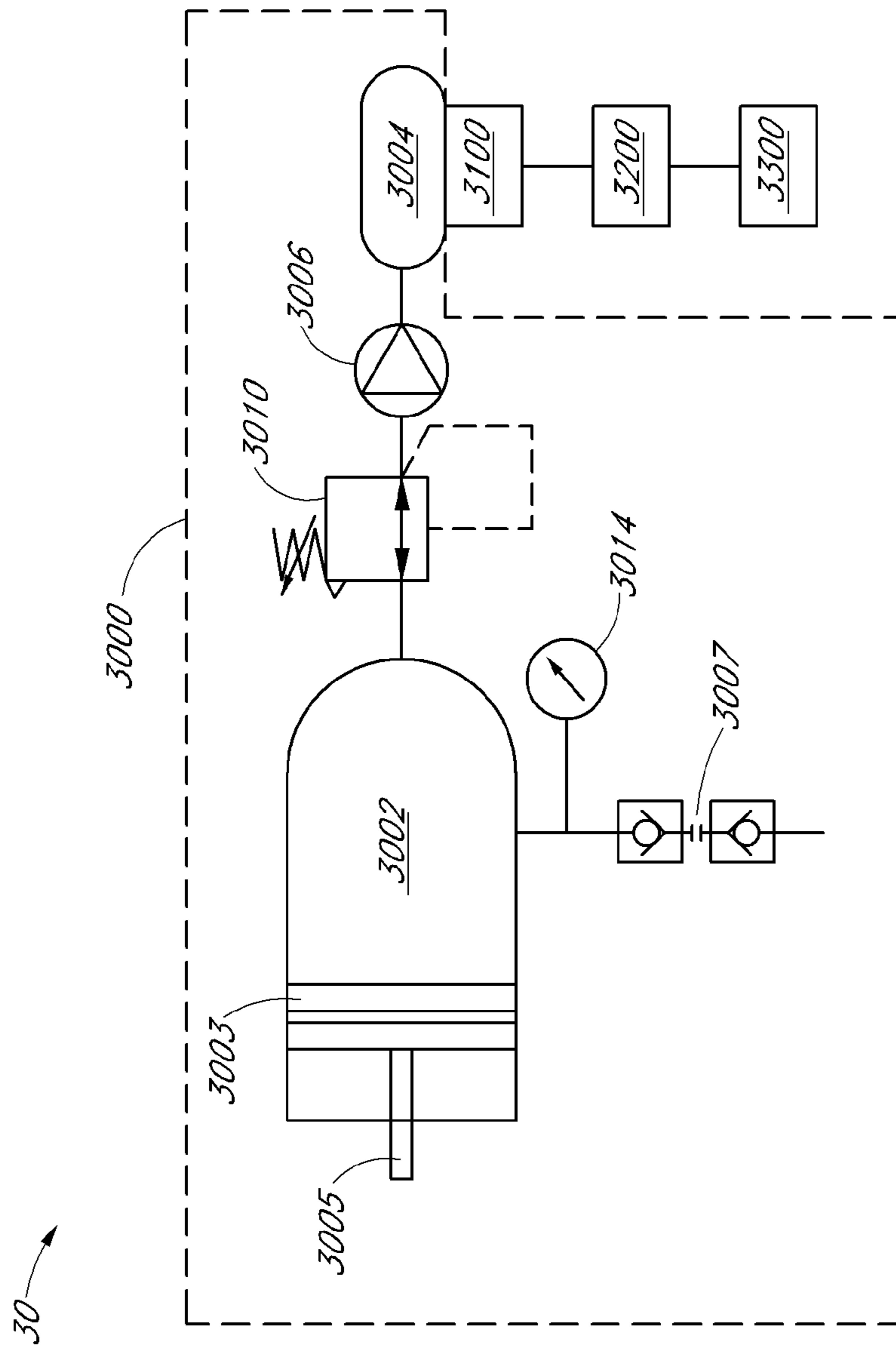

FIG. 8

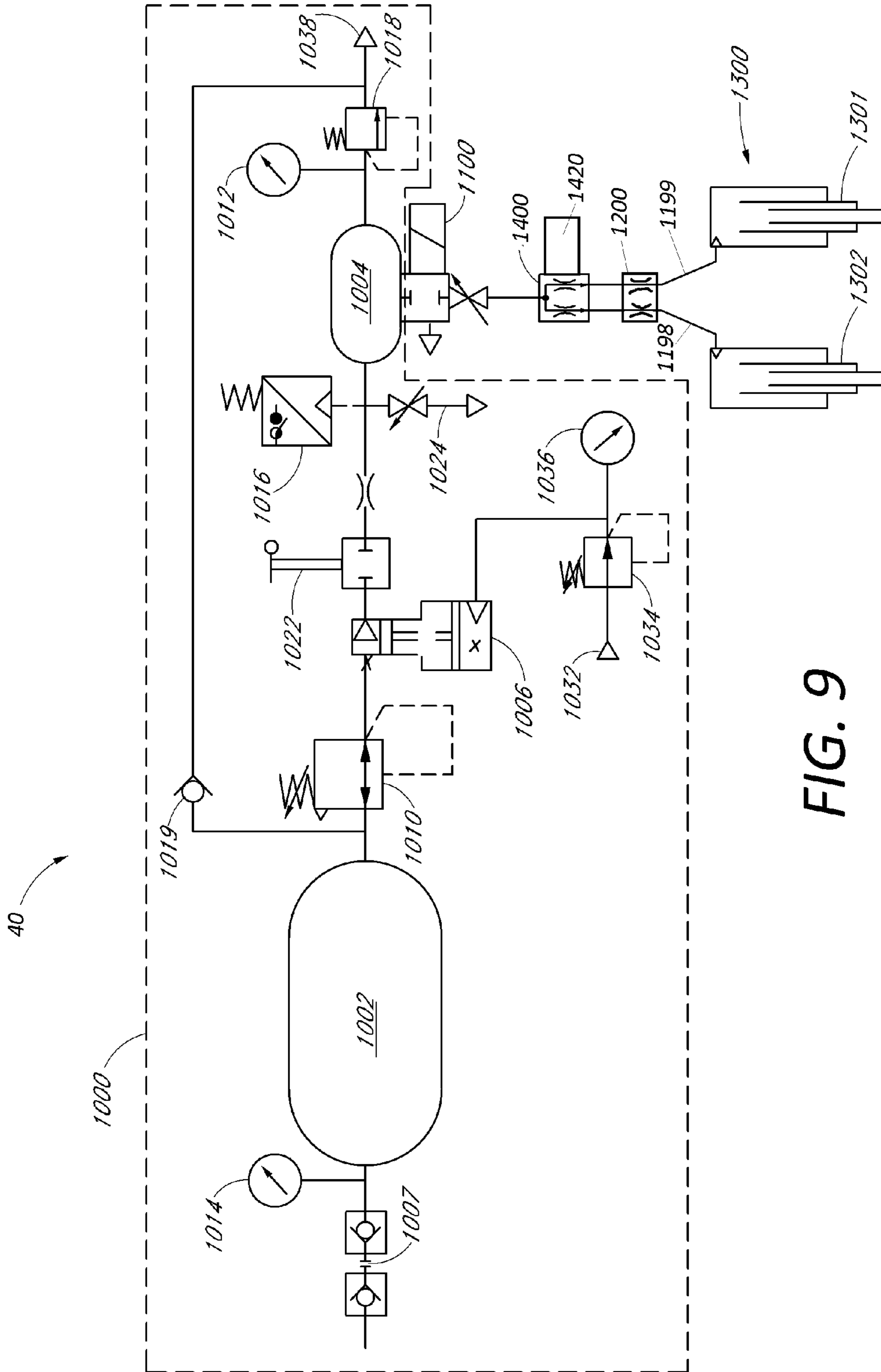

FIG. 9

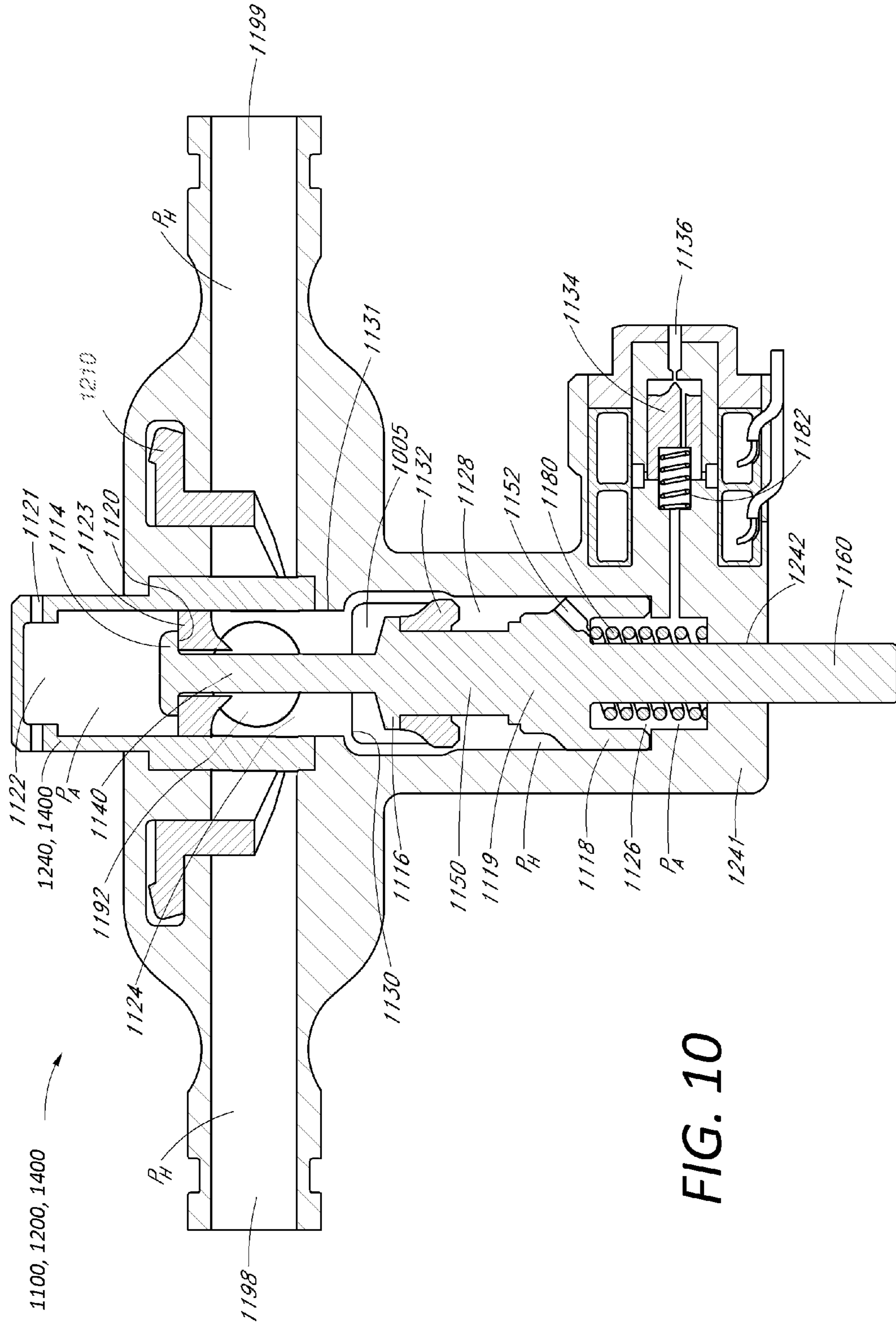

FIG. 10

AIRCRAFT STORE EJECTOR SYSTEM

RELATED APPLICATIONS

Any and all priority claims identified in the Application Data Sheet, or any correction thereto, are hereby incorporated by reference under 37 CFR 1.57.

BACKGROUND

1. Technical Field

The disclosure relates generally to aircraft store ejectors. In particular, the disclosure relates to store ejector systems having onboard pressurized gas sources, a vented release valve, a pitch control valve, and/or a piston ejection system.

2. Description of the Related Art

Aircraft store ejector systems are commonly used in the aviation industry to allow for transport and/or release of stores carried by aircraft. A typical ejector system can include a plurality of hooks which hold the store to the aircraft wing or fuselage. The system will also often include one or more stabilizers, such as sway-braces, that can be configured to stabilize the store during flight. Many ejector systems also include hydraulic or gas-driven pistons that are used to aid gravity and push the store away from the aircraft upon release of the store from the hooks. Gas-driven pistons are sometimes actuated by "hot" gas generated by pyrotechnic devices. In some systems, gas driven pistons are actuated by "cold" gas, such as compressed air.

SUMMARY

An embodiment involves an aircraft store ejector system, including a pressurized gas arrangement having a remote reservoir and a local ejector reservoir. The remote reservoir has a larger volume than the ejector reservoir and is arranged to supply pressurized gas to the ejector reservoir. A pressure regulation arrangement is positioned between the remote reservoir and the ejector reservoir that adjusts a pressure level of the pressurized gas supplied from the remote reservoir to the ejector reservoir. A release valve arrangement includes a vent valve configured to provide selective fluid communication between the ambient surroundings of the release valve arrangement and one or more ejector passages. A main valve provides selective fluid communication between the ejector reservoir and the one or more ejector passages. A firing valve can be opened, which results in closing of the vent valve and then opening of the main valve. Wherein opening the main valve provides pressurized gas to the ejector passages. An ejection system receives a flow of pressurized gas from the ejector reservoir via the release valve arrangement. The ejection system includes a first ejector passage in fluid communication with the release valve arrangement and a first ejector piston. The ejection system also includes a second ejector passage in fluid communication with the release valve arrangement and a second ejector piston. The first ejector piston acts on a store at a first location and the second ejector piston acts on the store at a second location. At least one of first ejector piston and the second ejector piston includes a plurality of concentric telescopic piston stages. The space between each adjacent pair of the concentric piston stages defines a piston chamber. Each of the piston chambers contain a volume of gas that compresses as the plurality of telescopic piston stages move toward an extended configuration. The compressed volume of gas provides a return force on the plurality of piston stages to bias the plurality of telescopic

piston stages toward a retracted position when the pressurized gas is evacuated from the ejection system via the vent valve. A pitch control valve controls the flow of pressurized gas to each of the first and second ejector passages. The pitch control valve includes a rotatable carousel that rotates about its axis. The carousel has an obstruction wall portion, which varies the flow area of the flow of pressurized gas when moving in a circumferential direction. The carousel is rotatable such that a selective portion of each gas flow passage leading to the first and second ejector cylinders can be variably obstructed by the obstruction wall portion to selectively proportion the pressurized gas flow between the first and second ejector cylinders.

In some arrangements, the pressure regulation arrangement comprises a pressure regulator and a pressure intensifier. The pressure intensifier can be a single stage compressor.

In some embodiments, the obstruction wall portion is defined by a circumferential wall of the carousel. The circumferential wall can have an end surface that defines a variable height of the obstruction wall portion with respect to angle of rotation.

In some cases, the carousel is driven by a motor whose rotational motion may be controlled by the aircraft on-board computer. The motor/carousel drive system can incorporate a sensor for sensing carousel angular position.

An embodiment involves an ejector system for an aircraft store, which includes a first ejector passage that supplies an ejector gas to a first ejector. The first ejector applies an ejection force to a first location on a store in response to the supply of ejector gas. A second ejector passage supplies an ejector gas to a second ejector, which applies an ejection force to a second location on the store in response to the supply of ejector gas. A pitch control valve regulates an amount of ejector gas provided to each of the first and second ejector passages. The pitch control valve includes a rotary carousel having an obstruction wall, which obstructs a portion of each of the first and second gas passages. The obstruction wall varies in height around its circumference such that an amount of obstruction of each of the first and second ejector passages can be adjusted by rotation of the carousel.

In some arrangements, at least a portion of an upper end of the wall resides in a plane that is oblique with respect to an axis of rotation of the carousel. In other arrangements, an entirety of an upper end of the wall resides in a plane that is oblique with respect to an axis of rotation of the carousel.

In some arrangements, the system further includes a motor configured to rotate the carousel about an axis of rotation. The carousel can also include a rotational input feature configured to enable rotational input to the carousel. The rotational input feature can be a set of annular gear teeth on the carousel. The motor can be an electric motor. The motor can include a rotatable portion, which has a rotational output feature configured to facilitate transmission of a rotational force from the motor to the rotation input feature.

In some embodiments, portions of the obstruction wall that obstruct the first and second ejector passages are diametrically opposed from one another.

An embodiment involves a pressurized gas system for an aircraft store ejector system, which includes a remote gas reservoir configured to hold a remote volume of a pressurized gas. An ejector gas reservoir holds an ejector volume of a pressurized gas. The remote volume is greater than the ejector volume and the remote gas reservoir is arranged to supply pressurized gas to the ejector gas reservoir. A pressure regulation arrangement is interposed between the

3

remote gas reservoir and the ejector gas reservoir. The pressure regulation arrangement is configured to regulate a pressure of the pressurized gas supplied to the ejector gas reservoir to a desired pressure.

In some arrangements, the pressure regulation arrangement includes one or both of a pressure regulator and a pressure intensifier. The pressure intensifier can be a single-stage compressor.

In some arrangements, the system also includes a relief valve configured to selectively release pressurized gas from the ejector gas reservoir. The relief valve can be configured to direct released pressurized gas from the ejector reservoir to the pressure regulation arrangement. The relief valve can be configured to direct released pressurized gas from the ejector reservoir to a vent.

In some embodiments, the system further comprises one or more manual valves.

In some arrangements, one or more of the remote reservoir and the ejector reservoir are configured to be charged while the aircraft is on the ground.

In some embodiments, the remote reservoir includes a pressure control member and an actuating member. The actuating member is configured to actuate the pressure control member and the pressure control member is configured to modify the pressure of the gas within the remote reservoir. The pressure control member can be a plunger configured to reduce the volume of the remote reservoir when moved in a first direction and to increase the volume of the remote reservoir when moved in a second direction. The actuating member can be controlled by a person inside or outside the aircraft. The actuating member can be controlled by a sensor or other mechanism within or without the aircraft.

An embodiment involves a release valve arrangement for a pressurized gas reservoir of an aircraft store ejector system, the release valve including an upper piston housing portion having an interior space defining an upper valve chamber. The upper piston housing portion includes one or more vent ports and one or more ejector passage openings. The one or more vent ports are configured to create fluid communication between the ambient surroundings of the release valve arrangement and the upper valve chamber. The one or more ejector passage openings connect the upper valve chamber with one or more ejector passages. A lower piston housing portion is connected to the upper piston housing portion and has an interior space that defines a lower valve chamber. The lower piston housing portion includes a valve window and a valve seat. The valve window permits fluid communication between the pressurized gas reservoir and the lower valve chamber. A valve piston is movable within the upper piston housing portion and the lower piston housing portion. The valve piston has a first end, a second end, and an outer surface. The first end of the valve piston generally resides within the upper piston housing portion and the second end of the valve piston generally resides within the lower piston housing portion. The valve piston includes a cap portion connected to the first end of the valve piston and having an outer cross-sectional dimension greater than the outer cross-sectional dimension of the first end of the valve piston and one or more radial projections. The one or more radial projections are connected to the valve piston and extend outwardly from the outer surface of the valve piston. A vent poppet is housed in the upper valve chamber. The vent poppet is annular in shape. The vent poppet and an adjacent portion of the outer surface of the valve piston define a fluid flow passage therebetween. The cap portion can contact the vent poppet to cause movement of the vent

4

poppet within the upper valve chamber. A main valve poppet is housed in the lower valve chamber. The main valve poppet is annular in shape and has an inner surface and an outer surface. The main valve poppet is configured to be movable relative to the valve piston. The outer surface of the main valve poppet is configured to engage the valve seat. The main valve poppet and the valve piston cooperate to create a seal between the upper valve chamber and the lower valve chamber when the main valve poppet is engaged with the valve seat. A firing valve is in fluid communication with the lower valve chamber and configured to vent the lower valve chamber when the firing valve is opened. When the firing valve is opened, pressurized gas from the valve window causes the valve piston to move downward toward the lower piston housing. The downward movement of the valve piston causes the cap portion to contact the vent poppet, and contact between the vent poppet and cap portion closes the one or more vent passages. Further downward movement of the valve piston brings the one or more radial projections into contact with the main valve poppet, and subsequent further downward movement of the valve piston disengages the main valve poppet from the valve seat allows for fluid communication between the pressurized gas reservoir and the interior of the upper piston housing.

In some arrangements, the valve piston also includes an expanded portion that contacts the main valve poppet to urge the main valve poppet into engagement with the valve seat. The expanded portion can be located between the one or more radial projections and the second end of the valve piston. The expanded portion can include a throttled port, which is configured to provide fluid communication between the valve window and the firing valve. The throttle port throttles the flow of fluid from the valve window to the firing valve.

In some arrangements, the valve piston is configured to release one or more store securing features from the aircraft store when the valve piston is moved toward the lower piston housing.

In some embodiments, the release valve arrangement further includes a resilient member configured to bias the valve piston toward the upper piston housing. The resilient member can be a compression spring.

In some arrangements, the cap portion, radial projections, and valve piston form a unitary part.

An embodiment involves an ejector piston assembly for an aircraft store ejection system. The ejector piston assembly is configured to move between a retracted position and an extended position. The ejector piston assembly includes an ejector piston housing having an interior chamber defining an axial centerline, a first end nearest the aircraft, and a second end furthest from the aircraft. The ejector piston housing further has a downward projection extending into the interior chamber of the housing from a first end of the housing. The downward projection has an axial centerline and an axial length. An outer piston stage has an interior chamber, a first end nearest the aircraft, and a second end furthest from the aircraft. The outer piston stage is coaxial with the ejector piston housing. The first end of the outer piston stage has an occluding portion. The piston assembly includes one or more intermediate piston stages, each of which has an interior chamber, a first end nearest the aircraft, and a second end furthest from the aircraft. The one or more intermediate piston stages are received within the interior chamber of and coaxial with the outer piston stage. An inner piston stage has an interior chamber, a first end nearest the aircraft, and a second end furthest from the aircraft. The inner piston stage includes a transverse wall configured to

5

close the interior chamber of the inner piston stage at an intermediate location along the axial length of the inner piston stage. The inner piston stage is received within the interior chamber of and coaxial with an innermost one of the one or more intermediate piston stages. An outer piston chamber is defined between the ejector piston housing and the outer piston stage. An inner piston chamber is defined between the inner piston stage and the innermost one of the one or more intermediate piston stages. A volume of gas within the outer piston chamber and a volume of gas within the inner piston chamber are compressed as the ejection system transitions from the retracted position to the extended position. A ram member is connected to the second end of the inner piston stage and configured to contact the store. An inlet passage provides pressurized ejection gas from a pressurized gas source to the interior volume of the ejector piston housing. A passage is defined between the outer surface of the downward projection and the inner surface of the inner piston stage. The axial length of the downward projection is selected to create a space between the bottom surface of the downward projection and the transverse wall of the inner piston stage. The downward projection is at least partially positioned within the interior chamber of the inner piston stage when the ejection system is in the retracted position. The occluding portion of the outer piston stage restricts the rate of flow of pressurized gas from the inlet passage to the interior chamber of the ejector piston housing. At least a portion of the axial lengths of each of the piston stages extend past the second end of the ejector piston housing when the ejection system is in the extended position. The compressed volume of gas within each of the inner and outer piston chambers creates a force tending to bias the piston stages toward the first end of the housing when the ejection system is in the extended position.

In some arrangements, the ejection system is configured to transition to the retracted configuration upon opening of a vent valve in the pressurized gas release valve.

In some arrangements, at least one intermediate piston chamber is defined between the outer piston stage and an outermost one of the one or more intermediate piston stage. At least one resilient member is housed within the at least one intermediate piston chamber and is configured to create a force tending to bias the outermost one of the one or more intermediate piston stages toward the first end of the housing when the ejection system is in the extended position. The resilient member can be a compression spring.

In some embodiments, the outer piston stage includes an outer bleed passage configured to provide fluid communication between the outer piston chamber and one of the first ejector passage and the second ejector passage. In some embodiments, the inner piston stage further comprises an inner bleed passage configured to provide fluid communication between the inner piston chamber and one of the first ejector passage and the second ejector passage.

BRIEF DESCRIPTION OF THE DRAWINGS

The present aircraft store ejector system is described herein with reference to drawings of preferred embodiments, which are intended to illustrate and not to limit the present invention.

FIG. 1 illustrates a pneumatic circuit representation of an embodiment of the aircraft store ejector system.

FIG. 2 illustrates a cross-sectional view of a release valve and first and second ejector pistons of an embodiment of the aircraft store ejector system.

6

FIG. 3A illustrates a side view of portions of the aircraft store ejector system.

FIG. 3B illustrates a cross-sectional side view of the aircraft store ejector system of FIG. 3A.

FIG. 3C illustrates a cross-sectional view of the aircraft store ejector system of FIG. 3A taken along the line 3C-3C of FIG. 3A.

FIG. 4A illustrates a cross-sectional view of the release valve in a ready to fire position.

FIG. 4B illustrates an enlarged view of a portion of the release valve indicated by the line 4B-4B in FIG. 4A.

FIG. 4C illustrates a cross-sectional view of the release valve of FIG. 4A in a first position.

FIG. 4D illustrates a cross-sectional view of the release valve of FIG. 4A in a second position.

FIG. 4E illustrates a cross-sectional view of the release valve of FIG. 4A in a third position.

FIG. 5A illustrates a perspective view of an embodiment of a pitch control valve.

FIG. 5B illustrates a perspective view of a portion of an embodiment of a pitch control valve, which is a modification of the embodiment illustrated in FIG. 5A.

FIG. 6A illustrates a cross-sectional view of an ejector piston in a retracted position.

FIG. 6B illustrates an enlarged cross-sectional view of the ejector piston taken along line 6B-6B of FIG. 6A.

FIG. 6C illustrates a cross-sectional view of the ejector piston of FIG. 6A in a partially-extended position.

FIG. 6D illustrates a cross-sectional view of the ejector piston of FIG. 6A in a partially-extended position.

FIG. 6E illustrates a cross-sectional view of the ejector piston of FIG. 6A in a fully-extended position.

FIG. 7 illustrates a pneumatic circuit representation of an embodiment of the aircraft store ejector system, which is a modification of the system of FIGS. 1-6.

FIG. 8 illustrates a pneumatic circuit representation of an embodiment of the aircraft store ejector system, which is another modification of the system of FIGS. 1-6.

FIG. 9 illustrates a pneumatic circuit representation of an embodiment of the aircraft store ejector system, which is another modification of the system of FIGS. 1-6.

FIG. 10 illustrates a cross-sectional view of an embodiment of a release valve assembly where a portion of the piston housing is rotated to an occluding position.

DETAILED DESCRIPTION

Several embodiments of an improved aircraft store ejector system and individual components of the ejector system are disclosed herein. The embodiments disclosed are often described in the context of an ejector system for use on the wing and/or fuselage of an aircraft.

For the purpose of providing context to the present disclosure, it is noted that there are essentially two types of cold gas energized ejection systems currently in service. Type A Systems are ground recharged bottle systems wherein an onboard pressure vessel local to the ejectors is charged while the aircraft is on the ground either while the vessel is installed or when the vessel has been removed such that it may be recharged remote from the air vehicle. Variations in ambient temperature or system leakage will cause the pressure within the on-board vessel to vary, leading to potentially unacceptable and/or unsafe changes in the overall ejection system performance.

Type B Systems are integral pressure intensifier systems wherein an onboard "multi-stage" pressure intensifier (which may be a compressor) is used to charge a bottle,

which is local to the ejectors. The pressure intensifier charges the bottle from atmospheric pressure to operating pressure and then maintains optimal pressure across wide variations of system temperature etc.

Whereas such systems offer relative freedom from ground servicing, the ejection system's need for clean dry gas requires that pressure intensifier-based systems of this type incorporate special filters, either disposable or self-regenerating, whose efficacy and ultimate life are a function of atmospheric air quality. Further, pressure intensifier performance and life are adversely affected by increases in aircraft operational altitude—e.g., the pressure intensifier must work “harder” to reach optimal ejector pressure when altitude increases and local atmospheric pressure decreases. Also, the actual quality of the delivered air is unknown unless a means of purity monitoring is incorporated, adding further to the complexity of such systems.

Additionally, carriage and ejector release units for airborne stores generally use stored high pressure cold gas or pyrotechnic cartridge-generated hot gas to pressurize and effect the store separation sequence by first operating linkages to disengage the carriage hooks from the store suspension lugs and then aiding gravity by forcing vertically extending pistons to thrust the store away from the aircraft.

Generally, the maneuvering of the aircraft and the resulting airflow conditions at store release combine to generate forces on the departing store which, unless counteracted, would produce an unsafe and/or unstable separation of the store. Both are undesirable, in that the former presents an aircraft collision hazard and the latter could result in a loss of accuracy or range if the released store is a weapon.

A high total ejection force (and hence ejection velocity) provides one component of a solution for safe separation. However, airflow and maneuver forces generating excessive store pitch rotations need to be counteracted by opposing ejector forces acting differentially through the forward and rear ejector pistons. The term for this function is pitch control and it is generally achieved by adjusting the sizes of the orifices in the gas transfer paths leading to the two ejector positions such that the forward and aft forces can be varied in relation to one another. This adjustment typically takes place on the ground prior to the flight or mission using predictions of the actual flight and store separation conditions. Because the actual conditions may vary significantly from the predicted conditions, the pitch adjustment may often be less than optimal.

Upon release of the store from the aircraft, it is often required that the high pressure gas within the ejector system (e.g., within ejector pistons and corresponding fluid paths) be vented out of the system to allow retraction of the ejector pistons. Many current systems address this problem by placing vents at or near the extended ends of the pistons themselves. When the pistons are extended, the vents are exposed and vent the remaining high pressure gas to atmosphere. This method can be disadvantageous in that it requires the entire internal volume of the pistons to be filled before extension begins and, thus, a larger volume of pressurized gas must be vented prior to retraction. Furthermore, in such systems, the use of a plurality of spring or other retraction mechanisms is required to retract the ejector pistons. These retraction mechanisms can add weight to the piston assemblies. Extra weight in the piston assemblies not only adds overall weight to the aircraft, but also creates additional stress upon the airframe where the ejector assemblies are attached.

FIG. 1 illustrates an aircraft store ejector system **10** which can include a gas re-pressurization system **1000**. The system

10 preferably is provided on an associated aircraft and is controlled by a suitable control system to release a store of any type. The control system can include any suitable sensors, processors, actuators or other typical or desirable components in addition to those illustrated herein, as will be appreciated by those skilled in the art. The control system can be a dedicated system or can be integrated with other control systems of the aircraft. The ejector system **10** can be controlled by a pilot or other crew member aboard the aircraft or can be controlled from a location remote from the aircraft.

The illustrated re-pressurization system **1000** includes a remote reservoir **1002** and a local reservoir **1004**. In some embodiments, the re-pressurization system includes a pressure intensifier **1006** located between the remote reservoir **1002** and the local reservoir **1004**. The ejector system **10** can further include a release valve **1100** configured to selectively introduce high pressure gas from the local reservoir **1004** to an ejection system **1300**, in some cases through an optional pitch control valve **1200**. The pitch control valve **1200** can be configured to distribute high pressure gas from the local reservoir **1004** to one or more ejector passages **1198**, **1199**. The pitch control valve **1200** can be configured to vary the distribution of high pressure gas between the one or more ejector passages **1198**, **1199** (e.g., one ejector passage can receive more or less high pressure gas than another ejector passage). The ejector passages **1198**, **1199** can be configured to allow high pressure gas to pass from the pitch control valve **1200** to the ejection system **1300**. The ejection system **1300** can include one or more ejector pistons **1301**, **1302**. Preferably, the one or more ejector pistons **1301**, **1302** are configured to extend upon introduction of high pressure gas into ejection system **1300**. Although each of the gas re-pressurization system **1000**, the release valve **1100**, the pitch control valve **1200**, and the ejection system **1300** are described herein in the context of their interrelationships, it should be noted that each of the systems/devices **1000**, **1100**, **1200**, **1300** can be combined with systems and devices other than those described herein. For example, the re-pressurization system **1000** can be used with store release systems that do not include a pitch control valve **1200** or with store release systems that include pitch control valves other than the valve **1200** disclosed herein. Similarly, the re-pressurization system **1000** and/or pitch control valve **1200** can be used with ejection systems other than the ejection system **1300** disclosed herein.

In some embodiments, as explained above, the gas re-pressurization system **1000** includes a remote reservoir **1002**. Preferably, the remote reservoir **1002** has a larger volume than the local reservoir **1004** (which is discussed below). In some such embodiments, the remote reservoir **1002** can hold more than twice the volume of the local reservoir **1003**. In some arrangements, the remote reservoir **1002** can be configured to feed multiple local reservoirs **1004**, each of which supply pressurized gas to at least one associated ejection system **1300**. In such cases, the remote reservoir **1002** can be capable of holding a volume that is several multiples of a single local reservoir **1004**. Such an arrangement can permit recharging of the local reservoirs **1004** to allow multiple store ejections. It is presently contemplated that, at least in some embodiments, the remote reservoir **1002** will be used primarily to “top-off” the pressure of one or more local reservoirs **1004**, as opposed to completely refilling the local reservoirs **1004**. Therefore, in some embodiments, the volume of the remote reservoir **1002** will be less than the combined volume of the local reservoirs **1004**. As will be appreciated by those of skill in the art, a

single aircraft may employ multiple ejector systems **10**, including multiple remote reservoirs **1002** and multiple local reservoirs **1004**. Such systems **10** can be controlled by a single control system or individual control systems and can be entirely independent or can share one or more components.

In some embodiments, the remote reservoir **1002** is configured to output high pressure cold gas to a pressure intensifier **1006**. The pressure intensifier **1006** can be a compressor (e.g., a one-stage compressor), a pump, an air amplifier, any other suitable pressure-raising device, or any combination thereof. In some embodiments, it is desirable that a small, lightweight, single-stage pressure intensifier **1006** be used. Advantageously, the system **1000** arrangement permits “topping-off” of the local reservoir(s) **1004** using pressurized (i.e., above local atmospheric or ambient) gas from the remote reservoir **1002**. Because of the reduced pressure differential between the supply gas and the local reservoir **1004**, the pressure intensifier **1006** can be a light duty arrangement in comparison to systems utilizing ambient air as the supply gas. The re-pressurization system **1000** can include an intermediate pressure regulator **1010** which can regulate a pressure of the gas supplied to the local reservoir(s) **1004** from the remote reservoir **1002**. In some embodiments, the intermediate pressure regulator **1010** is located between the remote reservoir **1002** and the pressure intensifier **1006**. The regulator **1010**, pressure intensifier **1006** or the combination can be referred to as a pressure regulation arrangement.

Referring to FIG. 1, the re-pressurization system **1000** can be connected to a remote pressure source **1032** to permit charging of the system **1000** or components thereof (e.g., the local reservoir(s) **1004**) separately from the remote reservoir **1002**. The remote pressure source **1032** could be a compressor, a pump, an air amplifier, or any combination thereof. The remote pressure source **1032** can be connected to the pressure intensifier **1006** such that the pressure can be increased, if necessary or desired, from a pressure of the remote pressure source **1032**. In some embodiments, a remote pressure regulator **1034** can be located between the remote pressure source **1032** and the pressure intensifier **1006** to regulate or lower a pressure from a pressure of the remote pressure source **1032** if necessary or desired. A pressure indicator or gage **1036** can be provided to indicate system pressure at the location of the gage **1036**.

In some embodiments, as explained above, the re-pressurization system **1000** includes a local reservoir **1004**, and can include multiple local reservoirs **1004**. The local reservoir **1004** can be configured to provide high pressure gas to the ejection system **1300** via the release valve **1100** and/or pitch control valve **1200**. In some embodiments, the remote reservoir **1002** is configured to provide high pressure gas to the local reservoir **1004** while, before, and/or after the local reservoir **1004** provides high pressure gas to the ejection system **1300**.

In some embodiments, the re-pressurization system **1000** includes a relief valve **1018**. The relief valve **1018** can be used to compensate for overpressures in the local reservoir **1004**. For example, the relief valve **1018** can be configured to release gas from the local bottle **1004** if the pressure within the local bottle **1004** reaches a pre-determined maximum pressure level. In some embodiments, the relief valve **1018** can direct the released gas through a non-return valve **1019** to into ducting between the remote reservoir **1004** and the intermediate pressure regulator **1010**. In some embodiments, the relief valve **1018** is configured to direct the released gas to a vent **1038**. A pressure indicator or gage

1012 can be provided to indicate system pressure at the location of the gage **1012** (e.g., within the local reservoir **1004**).

As illustrated, the re-pressurization system **1000** can include one or more additional valves and/or vents. For example, an isolating valve **1022** can be placed in the flow path between the remote reservoir **1002** and the local reservoir **1004**. The isolating valve **1022** can be manually actuated, electromechanically actuated, or actuated by any other appropriate device or method. The isolating valve **1022** can, for example, connect the remote reservoir **1002** and the local reservoir for fluid communication or disconnect the remote reservoir **1002** and the local reservoir from fluid communication. Thus, preferably, the isolating valve **1022** is configured to allow for refilling of the remote reservoir **1002** with pressurized gas. In some embodiments, the isolating valve **1022** is located in the flow path between the pressure intensifier **1006** and the local reservoir **1004**.

In some embodiments, the re-pressurization system **1000** includes a vent valve **1024**. The vent valve **1024** can be located in the flow path between the remote reservoir **1002** and the local reservoir **1004** and can be actuated via manual input, electromechanical input, or any other appropriate device, method, or any combination thereof. The vent valve **1024** can be configured to, upon actuation, vent some or the entire pressure within the re-pressurization system **1000** or within some subsystem thereof. For example, the vent valve **1024** can be located between the isolating valve **1022** and the local reservoir **1004**. In some such embodiments, the vent valve **1024** can be used to vent the local reservoir **1004**, release valve **1100**, pitch control valve **1200**, and/or ejection system **1300** without venting the remote reservoir **1002**. A pressure transducer **1016** can be provided to detect the system pressure (e.g., the pressure of the local reservoir **1004**) for use by the system **10** or any other control system of the aircraft.

Both the remote reservoir **1002** and the local reservoir **1004** can be initially ground charged with high pressure purified gas (e.g., air, nitrogen, another suitable gas, or any combination thereof) from a source external to the aircraft. The remote reservoir **1002** can be filled with pressurized gas via a charge port **1007**. A pressure indicator or gage **1014** can be provided to indicate system pressure at the location of the gage **1014**. In some arrangements, the local reservoir(s) **1004** can be charged at the same time by opening the isolating valve **1022**. The remote reservoir **1002** and/or local reservoir **1004** can be configured to be filled by a source within the aircraft (e.g., an onboard compressor or other pressurized gas source). In some embodiments, the remote reservoir **1002** and/or the local reservoir **1004** are separable from the re-pressurization system **1000**. In such embodiments, the remote reservoir **1002** and/or the local reservoir **1004** can be charged while disconnected from the system **1000** and/or while removed from the aircraft.

In some embodiments, changes in altitude and/or temperature can lower the pressure within one or both of the remote reservoir **1002** and the local reservoir(s) **1004**. In such situations, the local reservoir(s) **1004** can be recharged via the remote reservoir **1002**. In some embodiments, the pressure intensifier **1006** can aid in the recharging of the local reservoir(s) **1004**. In some arrangements, the volume of the remote reservoir **1002** is selected to allow multiple (e.g., about 5-15) ejection cycles for the local reservoir **1004** before recharging is necessary.

Furthermore, ground charging of the remote reservoir **1002** and the local reservoir **1004** can eliminate the need for onboard filtration or gas purity monitoring equipment. Fur-

11

thermore, because the gas pressure in the remote reservoir **1002** is above atmospheric pressure, a light-duty (e.g., a single stage) pressure intensifier **1006** can be used. Reducing the mechanical complexity of the pressure intensifier **1006** can improve the durability of such a device when compared to a multi-stage pressure intensifier (e.g., a multi-stage compressor) fed by atmospheric pressure.

As explained above, a release valve **1100** can be used to selectively release high pressure gas from the local reservoir **1004** to the ejection system **1300**. The release valve **1100** can be of any suitable type or construction. As illustrated in FIGS. 4A-4E, the illustrated release valve **1100** includes a housing body that can include an upper piston housing **1240**, a lower piston housing **1241**, a valve body or valve piston **1110**, a vent valve **1120**, a main valve **1130**, and/or a firing valve **1136**. In some embodiments, the valve piston **1110** can be a servo piston. As illustrated, the valve piston **1110** can include one or more axial and/or radial sections having cross-sectional shapes configured to accomplish one or more specific functions. For example, the valve piston **1110** can include a top portion **1140** having a generally cylindrical shape, an axial centerline, an axial length, and an outer surface. The outer surface of the top portion **1140** can be constant along the axial length of the first portion. In some embodiments, the top portion **1140** can include flared, stepped, and/or tapered sections along its axial length to block or allow flow, as necessary or desired. In some embodiments, the valve piston **1110** includes a cap portion **1114** connected to the top (e.g., toward the top of FIG. 4A) of the top portion **1140**. The cap portion **1114** can have a generally cylindrical shape, an axial centerline, an outer surface, and an axial length. In some embodiments, the cap portion **1114** is coaxial with the top portion **1140**. In some such embodiments, a cross-sectional dimension of the outer surface of the cap portion **1114** is greater than a cross-sectional dimension of the outer surface of the top portion **1140**.

The valve piston **1110** can include an intermediate portion **1150**. The intermediate portion **1150** can have a generally cylindrical shape, an axial centerline, an axial length, and an outer surface. In some embodiments, the intermediate portion **1150** is connected to and/or coaxial with the top portion **1140**. In some embodiments, the intermediate portion **1150** can have flared, stepped, and/or tapered sections along its axial length to block or allow flow, as necessary or desired. For example, the intermediate portion **1150** can include an expanded portion **1119**. The cross-sectional dimension of the outer surface of the expanded portion **1119** can be larger than the cross-sectional dimension of the outer surface of the intermediate portion **1150** and, in some embodiments, the expanded portion **1119** can have an outer surface that substantially or entirely fills an interior portion of the lower piston housing **1241** in the vicinity of the expanded portion **1119**.

In some embodiments, the valve piston **1110** includes a bottom portion **1160**. The bottom portion **1160** can extend from the intermediate portion **1150** in a direction opposite the top portion **1140**. The bottom portion **1160** can have a generally cylindrical shape, and axial centerline, an axial length, and an outer surface. In some embodiments, the bottom portion **1160** can extend through a port **1242** in the lower piston housing **1241**. Although the portions of the valve piston **1110** have been described as having generally cylindrical shapes, it is anticipated that other suitable shapes may be utilized for one or more of the portions of the valve piston **1110**. For example, one or more portions of the valve piston **1110** could have generally oval-shaped outer cross-

12

sectional shapes, rectangular outer cross-sectional shapes, or any other suitably-shaped outer cross-sections. Furthermore, unless indicated otherwise, the terms “cylinder” or “cylindrical” are used herein in accordance with their ordinary meaning, which have a broad definition and encompass a closed loop of any cross-sectional shape that is extruded along an axis to define a length. A cylinder can be solid or hollow in cross-section.

In some embodiments, the vent valve **1120** can be formed through the use of a floating poppet **1123**. The floating poppet **1123** can have an inner surface, an outer surface, a central axis, and an axial length. The outer surface of the floating poppet **1123** can be configured fit snugly within an inner surface of the upper piston housing **1240**. In some embodiments, the floating poppet **1123** can be configured to slidably engage with the inner wall of an intermediate section **1124** (described below) of the upper piston housing **1240**. Preferably, a cross-sectional dimension of the inner surface of the floating poppet **1123** is larger than a cross-sectional dimension of the outer surface of the top portion **1140** of the valve piston **1110** so that a passage is defined therebetween to permit fluid flow. In some such embodiments, the floating poppet **1123** is coaxial with the top portion **1140** of the valve piston **1110** and is positioned between the cap portion **1114** and intermediate portion **1150** of the valve piston **1110**. The cap portion **1114** can be configured to have an outer cross-sectional dimension that is larger than the inner cross-sectional dimension of the floating poppet **1123** so that the floating poppet **1123** can be moved in one direction (e.g., downward in FIGS. 4A-4E) by the valve piston **1110**. In some embodiments, the floating poppet **1123** can be normally biased in the upward direction (e.g., toward the top of FIGS. 4A-4E) by any suitable arrangement, such as system pressure or a biasing member (e.g., a spring). Preferably, upward movement of the floating poppet **1123** is limited by a protrusion **1244**, such as a shoulder or other stop surface, near the top of the upper piston housing **1240**.

The vent valve **1120** can be configured to transition to an open configuration when there is clearance between the upper surface of the floating poppet **1123** and the lower surface of the cap portion **1114**. In such configurations, gas and/or other fluids can pass through the passage between the inner surface of the floating poppet **1123** and the outer surface of the top portion **1140** of the valve piston **1110** and through the space between the upper surface of the floating poppet and the lower surface of the cap portion **1114**, as illustrated in FIG. 4B. The upper piston housing **1240** can include one or more vent ports **1121** that can allow gas to vent out from the interior of the upper piston housing **1240** when the vent valve **1120** is in the opened configuration. Advantageously, such an arrangement provides a simple means for venting the system pressure in a non-firing position or mode.

As illustrated, the main valve **1130** can be formed through the use of a valve body or main valve poppet **1132**. The main valve poppet **1132** can have a generally annular shape, an axial centerline, an inner surface, and an outer surface. In some embodiments, the outer surface of the main valve poppet **1132** includes one or more tapered, flared, and/or stepped portions. The main valve poppet **1132** can be configured such that the inner surface of the main valve poppet **1132** is sized to fit snugly around at least a portion of the intermediate portion **1150** of the valve piston **1110**. As illustrated in FIG. 4A, the main valve poppet **1132** can be tapered such that a cross-sectional dimension of the outer surface of the main valve poppet **1132** is smaller at the top

of the main valve poppet **1132** than at the bottom of the main valve poppet **1132**. In some such configurations, the lower piston housing **1241** can have a reduced inner portion that defines a valve seat **1131** generally near the top of the lower piston housing **1241**. The valve seat **1131** of the lower piston housing **1241** can be configured to be greater than the upper outer cross-sectional dimension of the main valve poppet **1132** and smaller than the lower outer cross-sectional dimension of the main valve poppet **1132**. In some such configurations, the main valve poppet **1132** can form a substantially fluid-tight seal with the valve seat **1131** of the lower piston housing **1241**. The fluid-tight seal can be released when the main valve poppet **1132** is moved downward and away from the reduced cross-section area **1131** of the lower piston housing **1241**. Release of the fluid-tight seal results in an opening of the main valve **1130**, thereby permitting fluid communication between sections of the release valve **1100** above the main valve **1130** and sections of the release valve **1100** below the main valve **1130**.

In some embodiments, the space within the release valve **1100** can be characterized into one or more sections. A vent section **1122** is defined by the space within the release valve **1100** above (e.g., toward the top of FIGS. 4A-4E) the vent valve **1120**. An intermediate section **1124** is defined as the space between the main valve **1130** and the vent valve **1120**. The intermediate section **1124** can be in continuous fluid communication with the ejector passages **1198**, **1199** throughout the stroke of the valve piston **1110** via one or more ejector passage openings **1192**, **1193**. A main valve section **1128** is defined as the space between the main valve **1130** and the expanded portion **1119** of the valve piston **1110**. In some embodiments, the main valve section **1128** is in communication with the local reservoir **1004**. In some such embodiments, the main valve section **1128** can be maintained at the same or a similar pressure as the local reservoir **1004** via a valve window **1005**. The space between the expanded portion **1119** and the firing valve **1136** is defined as the firing section or space **1126**. In some embodiments, a resilient member **1180** can be housed within the firing space **1126**. The resilient member **1180** can be a compression spring or other resilient object configured to apply an upward force on the lower side of the expanded portion **1119**.

According to some embodiments, the release valve **1100** can begin an ejection cycle in a ready to fire configuration, as illustrated in FIG. 4A. In such a configuration, the firing valve **1136** is in a closed position. In some embodiments, the firing valve **1136** is closed by a valve body or plug **1134**. Furthermore, the intermediate section **1124** is isolated from the main valve section **1128** by the main valve **1130** and/or the main valve poppet **1132** when the release valve **1100** is in the ready to fire configuration. In some embodiments, the main valve section **1128** is in fluid communication with the firing space **1126** via a throttled port **1152**. The throttled port **1152** can be positioned within the expanded portion **1119** of the valve piston **1110**. Fluid communication between the firing space **1126** and the main valve section **1128** can allow for a buildup of high pressure (P_H) as noted in the figures) gas within the firing space **1126** when the local reservoir **1004** is charged with high pressure gas. The throttled port **1152** preferably regulates (e.g., increases) the amount of time required for the equalization of pressure between the main valve section **1128** and the firing section **1126** such that unequal pressures can be implemented to cause or assist movement of the valve piston **1110**.

When the vent valve **1120** is in the open configuration, as illustrated in FIG. 4A, the ejector passages **1198**, **1199**, the

intermediate section **1124** of the release valve **1100**, and the upper portion of the release valve **1100** are in communication with ambient via the vent ports **1121**. This keeps the ejector passages **1198**, **1199**, the intermediate section **1124** of the release valve **1100**, and the upper portion of the release valve **1100** at ambient pressure (P_A) as noted in the figures) while the vent valve **1120** is in the open configuration. Any intentional or incidental leakage of high pressure gas from the main valve section **1128** through the main valve **1130** into the intermediate space **1124** can be vented to atmosphere when the vent valve **1120** is in the open configuration, thereby preventing inadvertent pressurization of the ejector passages **1198**, **1199** and/or ejection system **1300**.

In some embodiments, pressurization of the firing space **1126** with high pressure gas can help maintain the release valve **1100** in the ready to fire configuration. For example, in some embodiments, the cross-sectional dimension of the outer surface of the bottom portion **1160** of the valve piston **1110** is smaller than the cross-sectional dimension of the outer surface of the intermediate portion **1150**. In such an embodiment, the projection of the upper surface of the expanded portion **1119** onto a plane perpendicular to the axial centerline of the expanded portion **1119** is smaller than the projection of the lower surface of the expanded portion **1119** onto the same plane. As a result, in situations where the pressure above and below the expanded portion **1119** is equal, a greater axial pressure force would be exerted upon the lower side of the expanded portion **1119** than on the upper side of the expanded portion **1119** due to the increased area upon which the axial pressure force would be acting. Such an imbalance of force would result in upward movement of the expanded portion **1119** and, in embodiments where the expanded portion **1119** is fixedly attached to the valve piston **1110**, the valve piston **1110**. In some embodiments, the imbalance of force described above is augmented by spring force provided to the underside of the expanded portion **1119** by the resilient member **1180**.

In some embodiments, upward movement of the expanded portion **1119** and/or the valve piston **1110** can be limited by contact between the expanded portion **1119** and the main valve poppet **1132** when the main valve **1130** is in the closed configuration. In some embodiments, upward movement of the valve piston **1110** could be additionally or alternatively limited by contact between the upper surface of the cap portion **1114** and the lower surface of the top of the upper piston housing **1240**. In some embodiments, upward movement of the valve piston **1110** can be limited by contact between the expanded portion **1119** and the main valve poppet **1132** such that the cap portion **1114** is inhibited from contacting the lower surface of the top of the upper piston housing **1240**, as illustrated in FIG. 4A.

Referring to FIG. 4C, the ejection cycle can be initiated by actuating or moving the plug **1134** to open the firing valve **1136**. The plug **1134** can be actuated by any suitable arrangement. For example, the firing valve **1136** can be a solenoid or solenoid-type valve. Upon opening of the firing valve **1136**, the high pressure gas within the firing space **1126** can evacuate through the firing valve **1136**. Preferably, the firing valve **1136** is configured to allow gas to escape to ambient at a rate higher than the rate at which the throttled port **1152** allows gas to travel from the main valve section **1128** to the firing space **1126**. Accordingly, the pressure within the firing space **1126** is lowered to at or near ambient pressure (or to a relative pressure low enough to cause or permit movement of the valve piston **1110**). Because the main valve section **1128** is maintained at or near (e.g., just below) the pressure of the local reservoir **1004**, an imbalance

of the axial forces on the top and bottom of the expanded portion 1119 is created. Because the pressure within the local reservoir 1004 is higher than the pressure within the firing space 1126, the axial forces on the expanded portion 1119 will cause the valve piston 1110 to move downward. That is, when the pressure in the local reservoir 1004 is high enough to create a downward force upon the expanded portion 1119 greater than upward force created by the ambient (or other) pressure and spring force beneath the expanded portion 1119, the valve piston 1110 will move downward. Downward motion of the valve piston 1110 causes the cap portion 1114 to contact the floating poppet 1123. Contact between the cap portion 1114 and the floating poppet 1123 closes the vent valve 1120, as illustrated in FIG. 4C.

Further movement of the valve piston 1110 in the downward direction can cause a portion (e.g., the bottom portion 1160) of the valve piston 1110 to actuate a mechanism which releases store securing features holding the store to the aircraft. The store securing features can include sway braces configured to stabilize the store. In some embodiments, the store securing features are hooks holding the store to the aircraft. In some embodiments, the valve piston 1110 includes a feature that engages the main valve poppet 1132. In the illustrated arrangement, the feature is a shoulder 1116. In some embodiments, the shoulder 1116 is annular and can be broken into a plurality of radial projections from the valve piston 1110. The shoulder 1116 can be positioned at the border between the top portion 1140 and intermediate portion 1150 of the valve piston 1110. Downward movement of the valve piston 1110 can bring the shoulder 1116 into contact with the main valve poppet 1132, as illustrated in FIG. 4D. Thus, the valve piston 1110 and main valve poppet 1132 create a lost motion mechanism. The distance between the shoulder 1116 and the main valve poppet 1132 provides a delay in actuation of the main valve poppet 1132 and, as described below, the release of pressurized gas to the ejection system 1300 to ensure that the store securing features have been released.

Referring to FIG. 4E, further movement of the valve piston 1110 in the downward direction can cause the main valve poppet 1132 to move away from the valve seat 1131 of the lower piston housing 1241. The downward movement of the valve piston 1110 can be limited by a stop surface, which can be defined by the end of an axial extension 1118 from the bottom of the expanded portion 1119. For example, the axial extension 1118 can be configured to come into contact with a shoulder or other surface feature of the lower cap housing 1241 when the valve piston 1110 has moved in an opening direction (e.g., downward in FIGS. 4A-4E) a pre-determined distance, as illustrated in FIG. 4E. Disengagement of the main valve poppet 1132 from the reduced cross-section area 1131 opens the main valve 1130 and creates fluid communication between the valve window 1005 and the intermediate section 1124. Such fluid communication allows high pressure gas from the local reservoir 1004 to enter the ejector passages 1198, 1199. Entry of high pressure gas into the ejector passages 1198, 1199 can actuate the ejection system 1300. Actuation of the ejection system 1300 can cause the ejector pistons 1301, 1302 to extend and eject the store from the aircraft.

Upon closure of the firing valve 1136, the pressure of the gas in the firing space 1126 is raised via migration of high pressure gas from the main valve section 1128 to the firing space 1126 through the throttled port 1152. As the pressure in the firing space 1126 is raised, the axial pressure force upon the underside of the expanded portion 1119 is raised.

The valve piston 1110 can be configured to move upward when the axial force on the bottom of the expanded portion 1119 caused by the resilient member 1180 and the axial pressure overcomes the axial pressure force exerted downward upon the top of the expanded portion 1119. Additionally, the high pressure within the intermediate section 1124 can create an upward axial force upon the bottom of the floating poppet 1123. The upward force upon the bottom of the floating poppet 1123 can provide an additional force tending to cause the valve piston 1110 to move in the upward direction. In some embodiments, the valve piston 1110 is configured to move in the upward direction until the expanded portion 1119 comes into contact with the main valve poppet 1132 and the main valve poppet 1132 comes into contact with the reduced inner cross-section area 1131. Such movement can result in disengagement of the cap portion 1114 from the floating poppet 1123, opening the vent valve 1120. As explained above, opening of the vent valve 1120 can vent the ejector passages 1198, 1199 and the ejection system 1300. Venting of the ejection system 1300 can cause the ejector pistons 1301, 1302 to return to a retracted configuration, as described below.

In some embodiments, as discussed above, the aircraft store ejector system 10 can include a pitch control valve 1200 that apportions the flow of pressurized gas between multiple flow passages, such as the ejector passages 1198, 1199. Referring to FIG. 5A, the pitch control valve 1200 can include a rotational valve body, such as a carousel 1210. The carousel 1210 can include an annular occluding portion 1218. In some embodiments, the occluding portion 1218 is an annular obstruction wall, preferably which is variable in height along at least a portion of or its entire periphery or circumference. In some embodiments, an end surface (e.g., the bottom surface 1214) of the occluding portion 1218 can have a ramped configuration, such that a maximum height of the occluding portion 1218 is located approximately 180° from the minimum height of the occluding portion 1218. As illustrated in FIGS. 4A-4E, a portion of the carousel 1210 can be positioned between the valve window 1005 and the ejector passages 1198, 1199. Preferably, the occluding portion 1218 of the carousel 1210 obstructs the flow of high pressure gas from the valve window 1005 to the ejector passages 1198, 1199 when the main valve 1130 is opened. When oriented as shown in FIG. 4A, the occluding portion 1218 is obstructing ejector passage 1198 to the same extent that it is occluding ejector passage 1199. The carousel can include a groove 1216 (FIG. 5A) configured to receive a seal member (not shown) to create a substantial seal with the housing that supports the carousel 1210.

In some embodiments, the carousel 1210' can be oriented such that an end surface of the occluding member 1218' that defines the variable height is the upper surface, as illustrated in FIG. 5B. In such embodiments, the release valve flow 1194 can enter the carousel 1210' from beneath the carousel 1210'. The release valve flow 1194 can then be redirected toward the occluding member 1218' and on to the ejector passages 1198, 1199, as indicated by arrows 1196, 1197. In other respects, the structure, operation and function of the carousel 1210' can be the same as or similar to the carousel 1210 of FIG. 5A.

In some cases, the entire end surface is planar (e.g., FIG. 5B) and in other cases, only a portion of the end surface is planar (e.g., FIG. 5A). Although the illustrated arrangements include an end surface configuration having a single planar portion, in some embodiments, the occluding portion 1218 can have multiple ramped surfaces falling within multiple planes, continuous smooth contours, or any other appropri-

ate profile for selectively and/or differentially occluding the ejector passages **1198**, **1199** upon changes in rotational position of the carousel. In addition, surfaces other than an end surface can define the variable nature of the occluding portion. For example, one or more slots in a side wall of the carousel **1210**, **1210'** could include a surface that defines the variable nature of the occluding portion.

In any case, it is preferred that the obstruction portions of the carousel **1210**, **1210'** at any particular point in time are diametrically opposed from one another. With such an arrangement, the obstruction portions are located along a diametrical axis, or line passing through the rotational axis, of the carousel **1210**, **1210'**. Accordingly, forces applied to the carousel **1210**, **1210'** by the pressurized ejection gas does not apply a moment to the carousel **1210**, **1210'** and, therefore, does not tend to rotate the carousel **1210**, **1210'**. Thus, the motor or other positioning mechanism for the carousel **1210**, **1210'** does not need to resist forces applied by the pressurized ejection gas. In addition, such an arrangement permits excellent positional accuracy of the carousel **1210**, **1210'** throughout the store ejection process.

The pitch control valve **1200** preferably is configured such that the carousel **1210** can be rotated to adjust the degree to which the occluding portion **1218** blocks each of the ejector passages **1198** and **1199**. Accordingly, the pitch control valve **1200** can include a rotational input feature, which is driven by a drive or drive unit. In some embodiments, the rotational input feature is a gear, such as a ring gear or set of annular gear teeth **1212**. The annular gear teeth **1212** can be configured to engage with teeth **1236** on a driving gear **1234** driven by a drive or drive unit, such as a motor **1230**. In some embodiments, the motor **1230** can be used to rotate the carousel **1210**. The motor **1230** can be an electric motor (e.g., a stepper motor). Rotation of the carousel **1210** can enable the occluding portion **1218** to occlude one ejector passage **1198** to a greater extent than another ejector passage **1199**, and vice versa. Varying the occlusion between one ejector passage **1198** and another ejector passage **1199** can cause one ejector piston to extend at a different rate than another ejector piston. Varying extension rates between the ejector pistons **1301**, **1302** can cause an aircraft store to be ejected from the aircraft at a predetermined pitch with respect to the aircraft. For example, increasing the occlusion of a forward ejector passage with respect to a rear ejector passage can cause the forward ejector piston to extend at a higher rate and/or acceleration than the rear ejector piston. In such a situation, the store would be ejected from airframe with a downward pitch (e.g., the front of the store would be further from the aircraft than the rear of the store). By rotating the carousel **1210**, many different occlusion distributions between the ejector passages **1198**, **1199** can be achieved and thus many different pitch configurations can be achieved for ejecting the store.

In some embodiments, the pitch control valve **1200** is controlled by signals from the aircraft sensor and/or weapon control systems to select, in-flight and at any time up to immediately prior to release of the store, the optimized pitch settings to accurately and safely compensate for perturbations caused by aircraft maneuver during the store separation. In some embodiments, the pitch control valve **1200** can be controlled by a pilot or other person while the aircraft is on the ground or in flight via a control interface in the cockpit or elsewhere. The motor **1230** can include one or more input ports **1232** to facilitate powering of and/or control of the pitch control valve **1200**. In some embodiments, the pitch control valve **1200** and/or motor **1230** can be wirelessly controlled.

In some embodiments, pressurized gas that passes through pitch control valve **1200** is directed to one or more ejector pistons **1301**, **1302** via one or more ejector passages **1198**, **1199**. FIG. 6A illustrates an embodiment of an ejector piston **1301**. The discussion of ejector piston **1301** and the features described therein can equally apply to the ejector piston **1302** and/or any other ejector piston described in the present disclosure. The ejector piston **1301** can be housed within an ejector piston housing **1304**. The ejector piston **1301** can generally comprise one or more piston stages. In some embodiments, the one or more piston stages can be connected to each other telescopically. In some embodiments, the ejector piston **1301** includes a ram member or ram **1330**. The ram **1330** can be connected to the bottom (e.g., furthest from the airframe—the bottom of FIG. 6A) of the inner-most ejector stage to contact the store.

In some embodiments, the ejector piston **1301** includes an outer piston stage **1360**. The outer piston stage **1360** can have a generally cylindrical shape, an axial centerline, an inner surface, an outer surface, and an axial length. In some embodiments, the outer piston stage **1360** includes an outward projection **1361**. The outward projection **1361** can be an annular collar at or near the top (e.g., furthest from the ram **1330**—the top of FIG. 6A) of the outer piston stage **1360**. In some embodiments, an annular groove can be cut into the outside (e.g., the side furthest from the axial centerline of the outer piston stage **1360**) of the outward projection **1361** between an upper end and a sealing portion. One advantage of taking a cut out of the outward projection **1361** can be a reduction in the weight of the ejector piston **1301**. Another advantage can be a reduction of contact area (and thereby friction) between the outside surface of the outward projection **1361** and the inside surface of the ejector piston housing **1304**.

The outward projection **1361** and/or outer piston stage **1360** can include a groove with a sealing member **1350-a**. The sealing member **1350-a** can be an O-ring or other appropriate sealing structure or method. The sealing member **1350-a** can provide at least a substantial seal between the outward projection **1361** and the ejector piston housing **1304**. In some embodiments, the ejector piston housing **1304** includes a sealing member **1350-e**. In some embodiments, the sealing member **1350-e** is located within an annular groove in an inwardly-projecting (e.g., toward the axial centerline of the outer piston stage) annular collar **1308**. In some embodiments, the sealing member **1350-e** and/or annular collar **1308** are located near the bottom of the ejector piston housing **1304**. The sealing member **1350-e** can be an O-ring or other appropriate sealing member or method and can be configured to provide a substantial annular seal between the ejector piston housing **1304** and the outer piston stage **1360**. In some embodiments, the inwardly-projecting annular collar **1308** and the outward projection **1361** can have approximately the same radial thickness.

In some embodiments, the ejector piston **1301** includes one or more intermediate piston stages. As illustrated in FIG. 6A, the ejector piston **1301** can include an intermediate piston stage **1340** having a generally cylindrical shape, an axial centerline, an inner surface, an outer surface, and an axial length. The intermediate piston stage **1340** can have an axial length greater than or less than the axial length of the outer piston stage **1360**. In some embodiments, the intermediate piston stage **1340** can have the same or approximately the same axial length as the outer piston stage **1360**. In some embodiments, the outer cross-sectional dimension of the outer surface of the intermediate piston stage **1340** is

smaller than the inner cross-sectional dimension of the outer surface of the outer piston stage **1360**.

The intermediate piston stage **1340** can have an outwardly-projecting feature **1341**. In some embodiments, the outwardly-projecting feature **1341** is an outwardly-projecting annular collar. The outwardly-projecting feature **1341** can be located at or near the top of the intermediate piston stage **1340**. The intermediate piston stage **1340** can include a sealing member **1350-b**. In some embodiments, the sealing member **1350-b** is an O-ring or some other appropriate sealing member or method. The sealing member **1350-b** can be configured to provide a substantial annular seal between the intermediate piston stage **1340** and the outer piston stage **1360**. The sealing member **1350-b** can be located in a groove on the outward (e.g., away from the axial centerline of the intermediate piston stage **1340**) face of the outwardly-projecting feature **1341**. In some embodiments, the outer piston stage **1360** can include an inward collar **1368**. The inward collar **1368** can include a sealing member. In some embodiments, the sealing member is an O-ring or some other suitable sealing feature or method. The sealing member on the inward collar **1368** can be configured to create a substantial annular seal between the intermediate piston stage **1340** and the outer piston stage **1360**. However, in the illustrated arrangement, the inward collar **1368** does not include a sealing member because a seal between the outer piston stage **1360** and the intermediate piston stage **1360** is not necessary because, preferably, a mechanical retraction member is provided between the outer piston stage **1360** and intermediate piston stage **1360** and gas pressure is not relied on for retraction. Retraction of the pistons **1301**, **1302** is discussed further below. In some embodiments, the inward collar **1368** and the outwardly-projecting feature **1341** have approximately the same radial thickness.

In some embodiments, the ejector piston **1301** includes an inner piston stage **1310**. The inner piston stage **1310** can have substantially cylindrical shape, an axial centerline, an inner surface, an outer surface, and an axial length. In some embodiments, the cross-sectional dimension of the outer surface of the inner piston stage **1310** is smaller than the cross-sectional dimension of the inner surface of the adjacent intermediate piston stages (e.g., intermediate piston stage **1340**). Furthermore, in some embodiments, the axial length of the inner piston stage **1310** is greater than or less than the axial length of the outer piston stage **1360**. In some embodiments, the inner piston stage **1310** has substantially the same axial length as one or more of the intermediate piston stages and/or the outer piston stage **1360**.

As illustrated in FIG. 6A, the inner piston stage **1310** can include an outer collar **1311**. The outer collar **1311** can be located at or near the top of the inner piston stage **1310**. In some embodiments, the inner piston stage **1310** includes a sealing member **1350-c**. The sealing member **1350-c** can be an O-ring or some other suitable sealing feature or method. In some embodiments, the sealing member **1350-c** can be configured to engage with a groove in the outer surface of the outer collar **1311**. The sealing member **1350-c** can be configured to create a substantial annular seal between the inner piston stage **1310** and the intermediate piston stage **1340**. In some embodiments, the intermediate piston stage **1340** can include an inward feature **1348**. The inward feature **1348** can include a sealing member **1350-d**. In some embodiments, the sealing member **1350-d** is an O-ring or some other suitable sealing feature or method. The sealing member **1350-d** on the inward feature **1348** can be configured to create a substantial annular seal between the intermediate piston stage **1340** and the inner piston stage **1310**.

In some embodiments, the inward feature **1348** and the outer collar **1311** can have substantially the same radial thickness.

In some embodiments, the inner piston stage **1310** is configured to engage with the ram **1330**. The ram **1330** can have axial centerline, an inner surface, an outer surface, and/or an axial length. In some embodiments, the ram **1330** can be configured to attach to the bottom of the inner piston stage **1310** via welding, adhesives, friction fitting, threaded engagement, or any other method or combination of methods of adhering. In some embodiments, the ram **1330** includes an axial projection **1336**. The axial projection **1336** can have an outer surface. In some embodiments, the axial projection **1336** has an inner surface. The axial projection **1336** can include an outer (e.g., furthest from the axial centerline of the axial projection) surface configured to engage with the inner surface of the inner piston stage **1310**. In some embodiments, axial projection **1336** engages with the inner piston stage **1310** at or near the bottom of the inner piston stage **1310**. In some embodiments, an attachment member or arrangement **1338** can be provided between the outer surface of the axial projection **1336** and the inner surface of the inner piston stage **1310**. In some such embodiments, the attachment member or arrangement **1338** can be configured to couple the axial projection **1336** and the inner piston stage **1310** via friction fit, adhesives, welding, threaded engagement, or any other suitable method or combinations of methods of adhering. In some embodiments, the inner piston stage **1310** includes an inward projection **1318**. The inward projection **1318** can be an inwardly-projected annular collar. The inner surface of the inward projection **1318** can be configured to adhere to the attachment member **1338** and/or to the axial projection **1336**.

In some embodiments, the ejector piston housing **1304** includes a housing cap **1380**. The housing cap **1380** can be configured to connect to the top of the ejector piston housing **1304** via adhesives, welding, friction fit, threaded engagement, any suitable type of fastener, or any other suitable connection method or combination of methods. In some embodiments, the housing cap **1380** is configured to connect to the wing, fuselage, or other portion of an aircraft, either directly or through an appropriate intermediate mounting structure. The housing cap **1380** can have a seal portion **1385**. The seal portion **1385** can have an outer surface and can be configured to engage with the top (top of FIGS. 6A-6E) end of the ejector piston housing **1304**. Engagement between the seal portion **1385** and the top end of the ejector piston housing **1304** can create a seal or inhibit fluid communication between the interior of the ejector piston housing **1304** and the ambient surroundings of the ejector piston housing **1304**. The seal portion **1385** of the housing cap **1380** can have a lower surface **1388** generally parallel to and facing one or more top surfaces **1314**, **1344**, and **1364** of the piston stages **1310**, **1340**, and **1360**, respectively. In some embodiments, the housing cap **1380** includes a downward projection **1386**. The downward projection **1386** can have a generally cylindrical shape, an axial centerline, an inner surface, an outer surface, and/or an axial length. In some embodiments, the downward projection **1386** is configured to fit within the top of the inner piston stage **1310**. In some such embodiments, the cross-sectional dimension of the outer surface of the downward projection **1386** is smaller than the cross-sectional dimension of the inner surface of at least a portion of the inner piston stage **1310**.

In some embodiments, the inner piston stage **1310** includes a dividing wall or transverse portion **1332**. The transverse portion **1332** can have a thickness in an axial direction suitable to accommodate internal system pressures.

For example, the transverse portion **1332** can have an axial thickness of equal to or over more than about 2% of the axial length of the inner piston stage **1310** and/or less than or equal to about 20% of the axial length of the inner piston stage **1310**. In some embodiments, the transverse portion **1332** has an axial length of equal to over approximately 4% of the axial length of the inner piston stage **1310**. Many variations are possible. The transverse portion **1332** can be located at any point along the axial length of the inner piston stage **1310** that creates a desirable volume above the transverse portion **1332**. In some embodiments, the transverse portion **1332** can be located approximately 30% of the axial length of the inner piston stage **1310** away from the top **1314** of the inner piston stage **1310**. In some embodiments, the transverse portion **1332** can be located more than 30% (e.g., 40%, 50% or 60%) of the axial length of the inner piston stage **1310** away from the top **1314** of the inner piston stage **1310**. In some embodiments, the transverse portion **1332** can be located less than 30% (e.g., 10%, 15%, 20% or 25%) of the axial length of the inner piston stage **1310** away from the top **1314** of the inner piston stage **1310**. Many variations are possible.

As illustrated in FIGS. 6A-6E, the outer piston stage **1360** can include a piston entrance **1372**, such as an opening or port (FIG. 6B). The piston entrance **1372** can be located at or near the interface between the ejector passage **1199** and the ejector piston housing **1304**. In some embodiments, the outer piston stage **1360** includes an occluding projection **1365**. The occluding projection **1365** can be configured to constrict or occlude passage of high pressure gas through the piston entrance **1372** into the piston housing **1340** or space above the piston stages **1310**, **1340**, **1360**. Constricting or otherwise impeding the flow of high pressure gas into the piston housing **1340** can reduce the rate at which each of the piston stages **1310**, **1340**, **1360** transitions and/or accelerates from a retracted position (e.g., held within the housing **1304**, as illustrated in FIG. 6A) to an extended position (e.g., fully extended from the housing **1304**, as illustrated in FIG. 6E). Furthermore, impeding the flow of high pressure gas into the ejector piston housing **1304** can reduce rate of pressure loading on the housing cap **1380** and/or on the ejector piston housing **1304**. In some embodiments, the occluding effect of the occluding projection **1365** is reduced as the outer piston stage **1360** moves downwardly and preferably is eliminated when the top surfaces **1314**, **1344**, **1364** of the piston stages **1310**, **1340**, **1360** pass the lower edge of the ejector passage **1199**, as illustrated in FIG. 6C, such that the rate of acceleration of the piston stages **1310**, **1340**, **1360** toward the expanded position increases.

Flow of high pressure gas from the ejector passage **1199** can be further occluded by reducing the distance **D1** (FIG. 6B) between the upper surfaces **1314**, **1344**, **1364** of the piston stages **1310**, **1340**, **1360** and the lower surface **1388** of the housing cap **1380**. Variations in the distance **D1** can affect the rate at which high pressure gas is able to reach the downward projection **1386**, the transverse portion **1332**, and/or the full annuli of the upper surfaces **1314**, **1344**, **1364**. In some embodiments, variation in the distance **D1** can affect the rate at which each of the piston stages **1310**, **1340**, **1360** transition from the retracted position to the extended position. In some embodiments, limiting the rate at which high pressure air reaches the upper surfaces **1314**, **1344**, **1364** of the piston stages **1310**, **1340**, **1360** and the lower surface of the **1388** of the housing cap **1380** can lower the initial acceleration of the piston stages **1310**, **1340**, **1360** toward the extended position. In some such embodiments, lowering the initial acceleration of the piston stages **1310**,

1340, **1360** can help reduce impact on the housing cap **1380** and/or the airframe as the piston stages **1310**, **1340**, **1360** extend. As the piston stages **1310**, **1340**, **1360** move from the retracted position toward the extended position, the distance **D1** is increased.

Decreasing the radial distance **D2** (FIG. 6B) between the outer surface of the downward projection **1386** and the inner surface of the inner piston stage **1310** can further occlude or constrict the flow of high pressure gas from the ejector passage **1199** to the upper surface **1335** of the transverse portion **1332** and to the lower surface **1387** of the downward projection **1386**. Occluding, constricting, or otherwise delaying flow through the radial space between the downward projection **1386** and the inner piston stage **1310** can delay the pressurization of the space between the lower surface **1387** of the downward projection **1386** and the upper surface **1335** of the transverse portion **1332**. Such a delay can reduce the acceleration of the inner piston stage **1310** toward the extended position. Furthermore, such a delay can reduce the rate at which the upward force upon the lower surface **1387** of the downward projection **1386** is increased upon introduction of high pressure gas to the ejector passage **1199** from the pitch control valve **1200**.

In some embodiments, increasing the distance **D3** between the lower surface **1387** of the downward projection **1386** and the upper surface **1335** of the transverse portion **1332** can increase the time required pressurize the space between the two surfaces. Such an increase in the time required for pressurization can reduce the acceleration of the inner piston stage **1310** toward the extended position. Furthermore, such an increase can reduce the rate at which the upward force upon the lower surface **1387** of the downward projection **1386** is increased upon introduction of high pressure gas to the ejector passage **1199** from the pitch control valve **1200**. Conversely, reducing the distance **D3** can increase the acceleration of the inner piston stage **1310** toward the extended position and/or can increase the rate at which the upward force upon the lower surface **1387** of the downward projection is increased upon introduction of high pressure gas to the ejector passage **1199** from the pitch control valve **1200**. In preferred embodiments, the transverse wall **1332** is located at a spaced located from a lower end of the inner piston stage **1310** such that the filling time of the interior chamber of the inner piston stage **1310** is less than prior art arrangements in which the interior chamber extends the entire length or substantially the entire length of the piston.

In some embodiments, the axial length **L** of the downward projection **1386** can affect the rate of acceleration of the inner piston stage **1310** toward the extended position. As described above, the radial distance **D2** between the outer surface of the downward projection **1386** and the inner surface of the inner piston stage **1310** can impede the passage of high pressure gas from the ejector passage **1199** to the space between the upper surface **1335** of the transverse portion **1332** and the lower surface **1387** of the downward projection **1386**. The occlusive effect of the radial distance **D2** can be substantially reduced and/or eliminated when the top surface **1314** of the inner piston stage **1310** passes the lower surface **1387** of the downward projection **1386**, as illustrated in FIG. 6D. In some embodiments, increases in the axial length **L** of the downward projection **1386** increase the time required for the top surface **1314** of the inner piston stage **1310** to pass the lower surface **1387** of the downward projection **1386**. In some such embodiments, the time required for the inner piston stage **1310** to transition from the retracted position to the extended position is

increased. In some embodiments, decreases in the axial length *L* of the downward projection **1386** can decrease the time required for the inner piston stage **1310** to transition from the retracted position to the extended position.

As illustrated and described, variations in the axial length *L* of the downward projection **1386**, the distance *D1*, the radial distance *D2*, and the distance *D3* can each have an effect on the pressure profiles (e.g., the pressure magnitude as a function of time) exerted upon the surfaces of the piston **1301** over the course of a single piston stroke. Similarly, changes in the above dimensions can each have an effect on the pressure profiles exerted upon the housing cap **1380**. Thus, the specific loadings, accelerations, etc. experienced by the ejection system **1300** during the extension and/or retraction processes can be customized to fit desired performance parameters (e.g., rate of extension, acceleration, etc.) by modifying the dimensions *L*, *D1*, *D2*, and/or *D3*, among other parameters.

In some embodiments, the outer piston stage **1360** includes an outer bleed passage **1366** (FIG. 6B). The outer bleed passage **1366** can be configured to provide fluid communication between the ejector passage **1199** and an outer piston chamber **1362**. The outer piston chamber **1362** can be an annular chamber, semiannular chamber, or other-shaped chamber. In some embodiments, the outer piston chamber **1362** is defined by the outer wall of the outer piston stage **1360**, the inner wall of the ejector piston housing **1304**, a lower surface **1367** of the outward projection **1361**, and an upper surface **1303** of the inwardly-projecting annular collar **1308**. Furthermore, in some embodiments, the inner piston stage includes an inner bleed passage **1316**. The inner bleed passage **1316** can be configured to provide fluid communication between the ejector passage **1100** and an inner piston chamber **1312**. The inner piston chamber **1312** can be an annular chamber, semiannular chamber, or other-shaped chamber. The inner piston chamber **1312** can be defined by outer surface of the inner piston stage **1310**, the inner surface of the intermediate piston stage **1340**, a lower surface **1317** of the outer collar **1311**, and an upper surface **1343** of the inward feature **1348**.

The outer piston chamber **1362** and inner piston chamber **1312** are provided with pressurized gas via the respective bleed passages **1366**, **1316** during extension of the pistons **1301**, **1302** and ejection of the store. The bleed passages **1366**, **1316** are sized to limit the mass and therefore pressure of the gas introduced to the chambers **1362**, **1312**. As the ejector piston **1301** transitions from the retracted position to the extended position, the distance between the lower surface **1367** and the upper surface **1303** is decreased. Decreasing the distance between the lower surface **1367** and the upper surface **1303** decreases the volume of the outer piston chamber **1362**, which can compress the gas within the outer piston chamber **1362** that is introduced into the outer piston chamber **1362** through the outer bleed passage **1366**. In some such embodiments, the compressed gas within the outer piston chamber **1362** can behave as a gas spring at the end of the extension of the outer piston stage **1360** to inhibit or prevent direct contact between the outward projection **1361** and the annular collar **1308**. Similarly, transition of the ejector piston **1301** to the extended position also decreases the distance between the lower surface **1317** and the upper surface **1343**. Such a decrease in distance decreases the volume of the inner piston chamber **1312**, thus compressing the gas in the inner piston chamber **1312**. Preferably, the compressed gas within the inner piston chamber **1312** behaves as a gas spring at the end of the extension of the inner piston stage **1310** to inhibit or prevent direct contact between the outer collar **1311** and the inward feature **1348**.

Upon venting of the ejector passage **1199** via the vent valve **1120**, the compressed gas within the outer piston chamber **1362** and inner piston chamber **1312** can force the outer piston stage **1360** and inner piston stage **1310**, respectively, to retract into the piston housing **1304**.

In some embodiments, an intermediate piston chamber **1342** is defined by the outer wall of the intermediate piston stage **1340**, the inner wall of the outer piston stage **1360**, a lower surface **1347** of the outwardly-projecting feature **1341**, and an upper surface **1363** of the inward collar **1368**. In some embodiments, a bleed passage can connect the intermediate piston chamber **1342** to the ejector passage **1199** in a manner to that described above with respect to bleed passages **1316** and **1366**. However, in some cases, providing a bleed passage to the intermediate piston chamber **1342** can prove difficult in practice. Therefore, in certain variants, one or more of the piston chambers **1312**, **1342**, **1362** includes a resilient member to provide for retraction. For example, in the illustrated arrangement, the intermediate piston chamber **1342** houses a resilient retraction member **1382**. In some embodiments, the resilient retraction member **1382** can be a compression spring. The resilient retraction member **1382** can serve some or all of the same functions explained above for the compressed gas within the inner piston chamber **1312** and the outer piston chamber **1362**. For example, as the intermediate piston stage **1340** transitions to the extended position, the distance between the lower surface **1347** and the upper surface **1363** decreases. As this distance decreases, the resilient retraction member **1382** is compressed. The compressed resilient retraction member **1382** can serve as a shock absorber at the end of the extension of the intermediate piston stage **1340**. In addition, the compressed resilient retraction member **1382** provides a force that moves or tends to move the intermediate piston stage **1340** to the retracted position when the high pressure gas within the ejector passage **1199** is vented via the vent valve **1120**. Thus, in the illustrated arrangement, the retraction arrangements of the piston chambers alternate between gas spring and a non-gas spring, such as compression spring, for example. Preferably, the outermost piston chamber (e.g., chamber **1362**) is a gas spring and the chambers alternate moving inwardly. The innermost piston chamber (e.g., **1312**) can also be a gas spring regardless of where it falls within the alternating pattern because it is typically practical to provide a bleed passage to the innermost piston chamber. In certain variants, each of the piston chambers **1312**, **1342**, **1362** could include a non-gas resilient retraction member. In other variants, none of the piston chambers **1312**, **1342**, **1362** include a non-gas resilient retraction member.

In operation, the system **10** can be used to cause ejection of a store from an associated aircraft. Preferably, the remote reservoir **1002** and local reservoir(s) **1004** are charged to a desirable pressure level on the ground or otherwise prior to the point in time in which it is desired to eject the store. If necessary or desirable, the local reservoir(s) **1004** can be "topped-off" or increased in pressure via the pressure intensifier **1006** using pressurized gas from the remote reservoir **1002**. The pitch control valve **1200** can be adjusted if necessary or desired to adjust the ejection force applied to the front and rear of the store. Once a command to release the store is issued, pressurized gas from the remote reservoir **1004** is supplied to the associated ejection system **1300** by opening of the release valve **1100**. Furthermore, the pistons **1301** and **1302** are extended in response to the pressurized gas and apply an ejection force to the store. Once the store is released, the release valve **1100** is closed, which permits

the pistons **1301** and **1302** to retract. If desired, the local reservoir(s) **1004** can be recharged with pressurized gas from the remote reservoir **1002**. This process can be repeated, if desired. For example, the remote reservoir **1002** can be configured to provide multiple recharging cycles (e.g., at least 2 or 3-10 cycles, or more).

In some embodiments of an aircraft store ejector system **20**, as illustrated in FIG. 7, the remote reservoir **1002** is connected to the local reservoir **1004** without the use of an intermediate pressure intensifier. In some such embodiments, the local reservoir **1004** can be re-pressurized directly from the remote reservoir **1002** via the pressure reducer **1010**. In such arrangements, the other features can be as described above.

In some embodiments, an aircraft store ejector system **30** can include a re-pressurization system **3000** having an adjustable-volume remote reservoir **3002**. The adjustable remote reservoir **3002** can include a pressure control member **3003**. The pressure control member **3003** can be configured to modify the pressure within the adjustable remote reservoir **3002**. In some embodiments, the pressure control member **3003** modifies the pressure within the adjustable remote reservoir **3002** by adjusting the volume of the adjustable remote reservoir. In some embodiments, the pressure control member **3003** is located partially within the adjustable remote reservoir **3002**. In some embodiments, the entire pressure control member **3003** is located within the adjustable remote reservoir **3002**. In some embodiments, the pressure control member **3003** is located outside the remote reservoir **3002**.

As illustrated in FIG. 8, the adjustable remote reservoir **3002** can include an actuating arrangement or member **3005**. The actuating member **3005** can be configured to actuate the pressure control member **3003**. For example, in some embodiments, the pressure control member **3003** is a plunger housed within the adjustable remote reservoir **3002**. In some such embodiments, the actuating member **3005** could be a rod configured to move the plunger within the adjustable remote reservoir. The actuating arrangement could also be hydraulic fluid that is dedicated to the store ejection system **30** or that is used for other purposes on the aircraft. In other embodiments, the pressure control member can be any structure capable of adjusting the effective volume of the remote reservoir **3002**, such as a collapsing diaphragm, for example. In some embodiments, the activation of the actuating member **3005** can be controlled by pressure control software. For example, the pressure control software can be configured to command the actuating member **3005** to increase and/or decrease the volume of the adjustable remote reservoir **3002** to bring the gas within the adjustable remote reservoir **3002** to a pre-determined pressure level.

In some embodiments, the adjustable remote reservoir **3002** can be configured to receive a charge of pressurized gas via a charge port **3007**. In some embodiments, the adjustable remote reservoir **3002** is configured to be charged while the aircraft in which it is installed is on the ground or while the aircraft is in the air. A pressure indicator or gage **3014** can be provided to indicate system pressure at the location of the gage **3014**. The adjustable remote reservoir **3002** can connect to a local reservoir **3004** via an intermediate pressure reducer **3010** and/or an intermediate pressure intensifier **3006**. The pressure reducer **3010** and pressure intensifier **3006** can be configured to function similarly or the same as the pressure reducer **1010** and pressure intensifier **1006**, respectively, described above. Similarly, the re-pressurization system **3000** can connect to a release valve **3100**,

pitch control valve **3200**, and/or an ejection system **3300**. The release valve **3100**, pitch control valve **3200**, and ejection system **3300** can operate similarly or the same as and/or have the same components as the release valve **1100**, pitch control valve **1200**, and ejection system **1300** described above, respectively. Furthermore, the re-pressurization system **3000** can be used with release valves, pitch control valves, and/or ejection systems other than those described herein.

FIG. 9 illustrates an aircraft store ejector system **40** which shares many of the same or similar components and subsystems included in system **10** described above. As illustrated, some of the components and subsystems of the ejector system **40** share reference numbers with the components and subsystems of ejector system **10**. In some cases, like numbers in the ejector system **40** indicate components and subsystems which are similar to or suitably constructed compared to those components and subsystems disclosed and described above with respect to ejector system **10**.

The system **40** can include a control valve **1400**. The control valve **1400** can comprise, for example, a ported cylinder valve. The control valve **1400** can be positioned in the fluid path between the release valve **1100** and the pitch control valve **1200**. In some embodiments, the release valve **1100** is positioned in the fluid path between the pitch control valve **1200** and the ejection system **1300**.

The control valve **1400** can be configured to selectively occlude the fluid paths from the release valve **1100** to the pitch control valve **1200**. For example, the control valve **1400** can be configured to transition between an open position, in which fluid communication (e.g., a fluid interface) between the release valve **1100** and the pitch control valve **1200** is provided, and a closed position in which the control valve **1400** closes the fluid pathway between the release valve **1100** and the pitch control valve **1200**. The degree to which the control valve **1400** obscures the fluid pathway (e.g., reduces the area of interface between the interior of the upper piston housing **1240** and the one or more of the ejector passages **1198**, **1199**) in which it is positioned can be controlled on a continuum between fully opened and fully closed. In some embodiments, the control valve **1400** is configured to obscure each of the ejector passages **1198**, **1199** to the same degree as the control valve **1400** is transitioned between the open position and the closed position. In some embodiments, the control valve **1400** is configured such that the degree to which each of the ejector passages **1198**, **1199** is obscured as the control valve **1400** transitions between the open position and the closed position varies between the ejector passages **1198**, **1199**. In some such embodiments, the control valve **1400** can perform the same or a similar function as that of the pitch control valve **1200**.

The control valve **1400** can be controlled by signals from the aircraft sensors and/or weapon control systems to select, in-flight and at any time up to immediately prior to release of the store, the optimized degree to which the fluid from the release valve to the pitch control valve **1200** or ejector passages **1198**, **1199** should be occluded to achieve optimum or controlled ejection trajectory and ejection force (e.g., based upon store properties and/or flight conditions). In some embodiments, the control valve **1400** can be controlled by a pilot or other person while the aircraft is on the ground or in flight via a control interface in the cockpit or elsewhere. In some embodiments, the control valve **1400** is wirelessly controlled. According to some variants, the control valve **1400** is controlled by a rotating force means (e.g., manual input, a motor, or a thermostatic element **1420**). As illus-

trated in FIG. 9, the control valve 1400 can be operably coupled (e.g., mechanically coupled and/or electrically coupled) with the thermostatic element 1420. Motion of the thermostatic element 1420 can be temperature-induced. In some embodiments, motion of the thermostatic element 1420 in response to changes in temperature can vary the degree of occlusion provided by the control valve 1400. In some such embodiments, such a change in occlusion can compensate for changes in stored energy and flow behavior of the fluid in response to changes in temperature. Such compensation can effect a tailored and/or constant velocity of ejection and/or reaction force level in the ejection system 1300. The control valve 1400 can be used in conjunction with any of the systems 10, 20, 30 described above.

As illustrated in FIG. 10, the upper piston housing 1240 can serve as the control valve 1400. For example, the upper piston housing 1240 can serve as a ported cylinder valve. Rotation of the upper piston housing 1240 can affect the degree to which the ejector passage openings 1192, 1193 are occluded. Rotation of the upper piston housing 1240 affects the degree to which the openings 1192, 1193 are aligned with the ejector passages 1198, 1199. FIG. 10 illustrates a configuration wherein the upper piston housing 1240 (e.g., the control valve 1400) is in the fully-occluded or closed position. FIG. 4E illustrates the upper piston housing 1240 in the open position.

The control valve 1400 (e.g., the ported cylinder valve created by the upper piston housing 1240) can be used in combination with or instead of the pitch control valve 1200. For example, rotation of the upper piston housing 1240 can occlude the openings 1192, 1193 to varying degrees with respect to each other such that the fluid flow path between the valve window 1005 and the ejector passage 1198 is occluded to different degree from that of the fluid flow path between the window 1005 and the ejector passage 1199. In some embodiments, the degree to which the opening 1192 is occluded or opened as the upper piston housing 1240 rotates is that same as the degree to which the opening 1193 is occluded or opened as the upper piston housing 1240 rotates.

Although this invention has been disclosed in the context of certain preferred embodiments and examples, it will be understood by those skilled in the art that the present invention extends beyond the specifically disclosed embodiments to other alternative embodiments and/or uses of the invention and obvious modifications and equivalents thereof. In particular, while the present aircraft store ejector system, components and methods have been described in the context of particularly preferred embodiments, the skilled artisan will appreciate, in view of the present disclosure, that certain advantages, features and aspects of the system may be realized in a variety of other applications, many of which have been noted above. Additionally, it is contemplated that various aspects and features of the invention described can be practiced separately, combined together, or substituted for one another, and that a variety of combination and subcombinations of the features and aspects can be made and still fall within the scope of the invention. For example, the ejection system 1300 can be used in combination with one or more of the re-pressurization systems 1000, 2000, and/or 3000 or with an alternative re-pressurization system not disclosed in the present disclosure. Thus, it is intended that the scope of the present invention herein disclosed should not be limited by the particular disclosed embodiments described above, but should be determined only by a fair reading of the claims.

What is claimed is:

1. An aircraft store ejector system, comprising:
 - a pressurized gas arrangement comprising a remote reservoir and a local ejector reservoir, wherein the remote reservoir has a larger volume than the ejector reservoir and is arranged to supply pressurized gas to the ejector reservoir, a pressure regulation arrangement positioned between the remote reservoir and the ejector reservoir that adjusts a pressure level of the pressurized gas supplied from the remote reservoir to the ejector reservoir;
 - a release valve arrangement comprising a vent valve configured to provide selective fluid communication between the ambient surroundings of the release valve arrangement and one or more ejector passages, a main valve configured to provide selective fluid communication between the ejector reservoir and the one or more ejector passages, and a firing valve, wherein opening of the firing valve closes the vent valve and then opens the main valve, and wherein opening the main valve provides pressurized gas to the ejector passages;
 - an ejection system configured to receive a flow of pressurized gas from the ejector reservoir via the release valve arrangement, the ejection system comprising a first ejector passage in fluid communication with the release valve arrangement and a first ejector piston, and a second ejector passage in fluid communication with the release valve arrangement and a second ejector piston, wherein the first ejector piston acts on a store at a first location and the second ejector piston acts on the store at a second location and at least one of first ejector piston and the second ejector piston comprises a plurality of concentric telescopic piston stages, the space between each adjacent pair of the concentric piston stages defining a piston chamber, the piston chambers configured to contain a volume of gas, wherein the volume of gas within the one or more piston chambers compresses as the plurality of telescopic piston stages move toward an extended configuration, the compressed volume of gas providing a return force on the plurality of piston stages to bias the plurality of telescopic piston stages toward a retracted position when the pressurized gas is evacuated from the ejection system via the vent valve;
 - a ported cylinder valve rotatable in response to a rotating force actuator, the ported cylinder valve having a plurality of ejector passage openings, wherein rotation of the ported cylinder valve regulates an amount of ejector gas provided to each of the first and second ejector passages; and
 - a pitch control valve that controls the flow of pressurized gas to each of the first and second ejector passages, the pitch control valve comprising a rotatable carousel that rotates about its axis, the carousel having an obstruction wall portion, wherein the obstruction wall portion varies the flow area of the flow of pressurized gas when moving in a circumferential direction;
- wherein the carousel is rotatable such that a selective portion of each gas flow passage leading to the first and second ejector cylinders can be variably obstructed by the obstruction wall portion to selectively proportion the pressurized gas flow between the first and second ejector cylinders.

2. The ejector system of claim 1, wherein the rotating force actuator is a thermostatic element configured to rotate the ported cylinder valve in response to changes in temperature.

3. The system of claim 1, wherein the pressure regulation arrangement comprises a pressure regulator and a pressure intensifier.

4. The system of claim 3, wherein the pressure intensifier is a single stage compressor.

5. The system of claim 1, wherein the obstruction wall portion is defined by a circumferential wall of the carousel.

6. The system of claim 5, wherein the circumferential wall has an end surface that defines a variable height of the obstruction wall portion with respect to angle of rotation.

7. The system of claim 1, wherein the carousel is driven by a motor whose rotational motion may be controlled by the aircraft on-board computer.

8. An ejector system for an aircraft store, comprising:

a first ejector passage that supplies an ejector gas to a first ejector, the first ejector configured to apply an ejection force to a first location on a store in response to the supply of ejector gas;

a second ejector passage that supplies an ejector gas to a second ejector, the second ejector configured to apply an ejection force to a second location on the store in response to the supply of ejector gas;

a ported cylinder valve rotatable in response to a rotating force actuator, the ported cylinder valve having a plurality of ejector passage openings wherein rotation of the ported cylinder valve regulates an amount of ejector gas provided to each of the first and second ejector passages;

a pitch control valve that regulates an amount of ejector gas provided to each of the first and second ejector passages, wherein the pitch control valve comprises a rotary carousel having an obstruction wall, the obstruction wall configured to obstruct a portion of each of the first and second gas passages, wherein the obstruction wall varies in height around its circumference such that an amount of obstruction of each of the first and second ejector passages can be adjusted by rotation of the carousel.

9. The ejector system of claim 8, wherein the rotating force actuator is a thermostatic element configured to rotate the ported cylinder valve in response to changes in temperature.

10. The system of claim 8, wherein at least a portion of an upper end of the wall resides in a plane that is oblique with respect to an axis of rotation of the carousel.

11. The system of claim 8, wherein an entirety of an upper end of the wall resides in a plane that is oblique with respect to an axis of rotation of the carousel.

12. The system of claim 8, wherein the system further comprises a motor, the motor configured to rotate the carousel about an axis of rotation.

13. A release valve arrangement for a pressurized gas reservoir of an aircraft store ejector system, the release valve comprising:

an upper piston housing portion having an interior space defining an upper valve chamber, the upper piston housing portion comprising one or more vent ports and one or more ejector passage openings, the one or more vent ports configured to create fluid communication between the ambient surroundings of the release valve arrangement and the upper valve chamber, the one or more ejector passage openings connecting the upper valve chamber with one or more ejector passages, the

upper piston housing rotatable in response to a rotating force actuator, wherein rotation of the upper piston housing increases or decreases an area of interface between the upper valve chamber and the one or more ejector passages;

a lower piston housing portion connected to the upper piston housing portion and having an interior space that defines a lower valve chamber, the lower piston housing portion comprising a valve window and a valve seat, the valve window permitting fluid communication between the pressurized gas reservoir and the lower valve chamber;

a valve piston movable within the upper piston housing portion and the lower piston housing portion, the valve piston having a first end, a second end, and an outer surface, wherein the first end of the valve piston generally resides within the upper piston housing portion and the second end of the valve piston generally resides within the lower piston housing portion, the valve piston comprising:

a cap portion connected to the first end of the valve piston and having an outer cross-sectional dimension greater than the outer cross-sectional dimension of the first end of the valve piston; and

one or more radial projections, the one or more radial projections being connected to the valve piston and extending outwardly from the outer surface of the valve piston;

a vent poppet housed in the upper valve chamber, the vent poppet being annular in shape, the vent poppet and an adjacent portion of the outer surface of the valve piston defining a fluid flow passage therebetween, and wherein the cap portion can contact the vent poppet to cause movement of the vent poppet within the upper valve chamber;

a main valve poppet housed in the lower valve chamber, the main valve poppet being annular in shape and having an inner surface and an outer surface, wherein the main valve poppet is configured to be movable relative to the valve piston, the outer surface of the main valve poppet configured to engage the valve seat, wherein the main valve poppet and the valve piston cooperate to create a seal between the upper valve chamber and the lower valve chamber when the main valve poppet is engaged with the valve seat; and

a firing valve in fluid communication with the lower valve chamber and configured to vent the lower valve chamber when the firing valve is opened;

wherein, when the firing valve is opened, pressurized gas from the valve window causes the valve piston to move downward toward the lower piston housing, and wherein the downward movement of the valve piston causes the cap portion to contact the vent poppet, contact between the vent poppet and cap portion closing the one or more vent passages, and wherein further downward movement of the valve piston brings the one or more radial projections into contact with the main valve poppet, and wherein further downward movement of the valve piston disengages the main valve poppet from the valve seat thereby allowing for fluid communication between the pressurized gas reservoir and the interior of the upper piston housing.

14. The release valve arrangement of claim 13, wherein the rotating force actuator is a thermostatic element configured to rotate the upper piston housing in response to changes in temperature.

15. The release valve arrangement of claim 13, wherein the valve piston further comprises an expanded portion that contacts the main valve poppet to urge the main valve poppet into engagement with the valve seat.

16. The release valve arrangement of claim 15, wherein 5 the expanded portion is located between the one or more radial projections and the second end of the valve piston.

17. The release valve arrangement of claim 15, wherein the expanded portion comprises a throttled port, the throttled port configured to provide fluid communication between the 10 valve window and the firing valve, the throttle port further configured to throttle the flow of fluid from the valve window to the firing valve.

18. The release valve arrangement of claim 13, wherein the valve piston is configured to release one or more store 15 securing features from the aircraft store when the valve piston is moved toward the lower piston housing.

19. The release valve arrangement of claim 13, wherein the release valve arrangement further comprises a resilient member, the resilient member configured to bias the valve 20 piston toward the upper piston housing.

20. The release valve arrangement of claim 13, wherein the cap portion, radial projections, and valve piston form a unitary part.

* * * * *

25