

US009495730B2

(12) **United States Patent**
Chae et al.

(10) **Patent No.:** **US 9,495,730 B2**
(45) **Date of Patent:** ***Nov. 15, 2016**

(54) **FLEXIBLE DISPLAY DEVICE AND METHOD FOR CHANGING DISPLAY AREA**

(71) Applicant: **Pantech Co., Ltd.**, Seoul (KR)

(72) Inventors: **Ho Yeon Chae**, Seoul (KR); **Chang Soo Ryu**, Seoul (KR)

(73) Assignee: **Pantech Co., Ltd.**, Seoul (KR)

(*) Notice: Subject to any disclaimer, the term of this patent is extended or adjusted under 35 U.S.C. 154(b) by 212 days.

This patent is subject to a terminal disclaimer.

(21) Appl. No.: **14/307,326**

(22) Filed: **Jun. 17, 2014**

(65) **Prior Publication Data**

US 2014/0300641 A1 Oct. 9, 2014

Related U.S. Application Data

(63) Continuation of application No. 13/669,162, filed on Nov. 5, 2012, now Pat. No. 8,767,018, which is a continuation of application No. 13/363,428, filed on Feb. 1, 2012, now Pat. No. 8,319,799, which is a

(Continued)

(30) **Foreign Application Priority Data**

Jun. 28, 2005 (KR) 10-2005-0056173

(51) **Int. Cl.**

G06T 3/60 (2006.01)

G09G 5/00 (2006.01)

(Continued)

(52) **U.S. Cl.**

CPC . **G06T 3/60** (2013.01); **G09G 5/00** (2013.01);
G09G 5/373 (2013.01); **G09G 5/34** (2013.01);

(Continued)

(58) **Field of Classification Search**

CPC **G06T 3/60**; **G09G 5/34**; **G09G 2340/045**;
G09G 2340/0464; **G09G 2340/0492**; **G09G 2340/145**; **G06F 2200/1614**

See application file for complete search history.

(56) **References Cited**

U.S. PATENT DOCUMENTS

6,326,978 B1 * 12/2001 Robbins **G06T 3/60**
345/654

6,956,589 B2 10/2005 Lipsky et al.

(Continued)

FOREIGN PATENT DOCUMENTS

KR 10-2002-0078338 10/2002

KR 2003-0080508 10/2003

OTHER PUBLICATIONS

Notice of Rejection dated Oct. 30, 2006 in KR Patent Application No. 10-2005-0056173.

(Continued)

Primary Examiner — Jeffery A Brier

(74) *Attorney, Agent, or Firm* — H.C. Park & Associates, PLC

(57) **ABSTRACT**

A display device to change an image displayed in a display area when the display area is changed includes a memory, a location output unit and a screen display unit. The memory stores size information of a display area displayed on a screen and the image data of the displayed image. The location computing unit computes a start point of the changed display area when the display area is changed. The display unit decodes data corresponding to the size of the display area based on the computed new start point from the image data to display the decoded data in the display area. Since the start point is obtained with center point of the changed display area and its size information and then a display area to be displayed is determined based on the start point, a current search location is maintained even when the screen is swung.

5 Claims, 7 Drawing Sheets

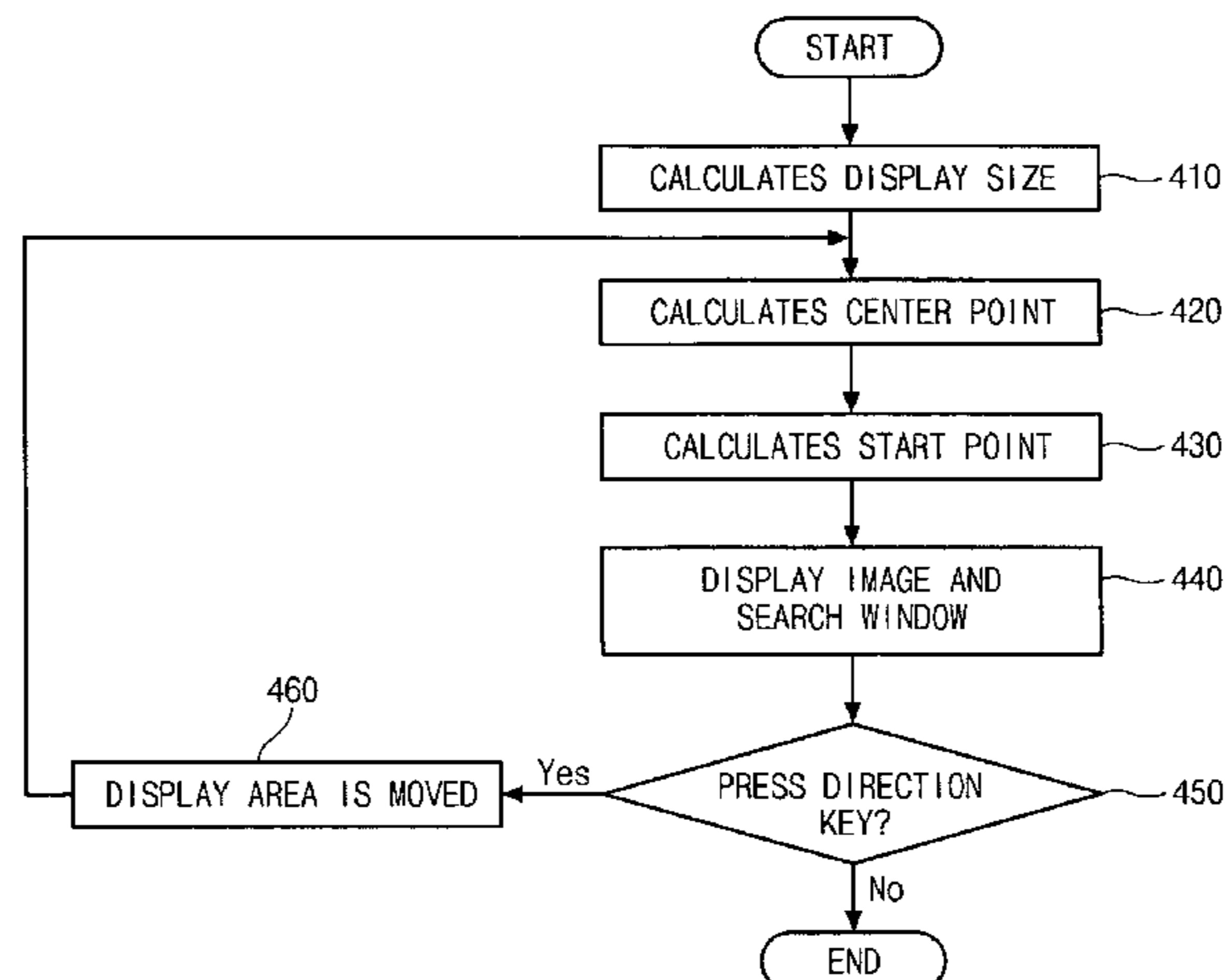

Related U.S. Application Data

continuation of application No. 12/814,262, filed on Jun. 11, 2010, now Pat. No. 8,120,626, which is a continuation of application No. 11/453,433, filed on Jun. 14, 2006, now Pat. No. 7,755,647.

2005/0046710 A1 3/2005 Miyazaki
2006/0176278 A1 8/2006 Mathews et al.
2012/0162263 A1* 6/2012 Griffin G06F 1/1624
345/652

- (51) **Int. Cl.**
G09G 5/373 (2006.01)
G09G 5/34 (2006.01)
- (52) **U.S. Cl.**
 CPC *G09G 2340/045* (2013.01); *G09G 2340/0464*
 (2013.01); *G09G 2340/0492* (2013.01); *G09G*
2340/145 (2013.01)

(56) **References Cited**

U.S. PATENT DOCUMENTS

7,755,647 B2 7/2010 Chae et al.
 8,120,626 B2* 2/2012 Chae G09G 5/00
 345/659
 8,319,799 B2* 11/2012 Chae G09G 5/00
 345/659
 8,767,018 B2* 7/2014 Chae G09G 5/00
 345/659
 2004/0088656 A1 5/2004 Washio
 2004/0252913 A1* 12/2004 Ahn G06F 1/1626
 382/296

OTHER PUBLICATIONS

Non-Final Office Action dated Oct. 22, 2008 in U.S. Appl. No. 11/453,433.
 Final Office Action dated Mar. 27, 2009 in U.S. Appl. No. 11/453,433.
 Non-Final Office Action dated Sep. 3, 2009 in U.S. Appl. No. 11/453,433.
 Notice of Allowance dated Mar. 3, 2010 in U.S. Appl. No. 11/453,433.
 Non-Final Office Action dated Jun. 16, 2011 in U.S. Appl. No. 12/814,262.
 Notice of Allowance dated Oct. 18, 2011 in U.S. Appl. No. 12/814,262.
 Non-Final Office Action dated Apr. 11, 2012 in U.S. Appl. No. 13/363,428.
 Notice of Allowance dated Jul. 19, 2012 in U.S. Appl. No. 13/363,428.
 Non-Final Office Action dated Oct. 15, 2013 in U.S. Appl. No. 13/669,162.
 Final Office Action dated Dec. 31, 2013 in U.S. Appl. No. 13/669,162.
 Notice of Allowance dated Feb. 26, 2014 in U.S. Appl. No. 13/669,162.

* cited by examiner

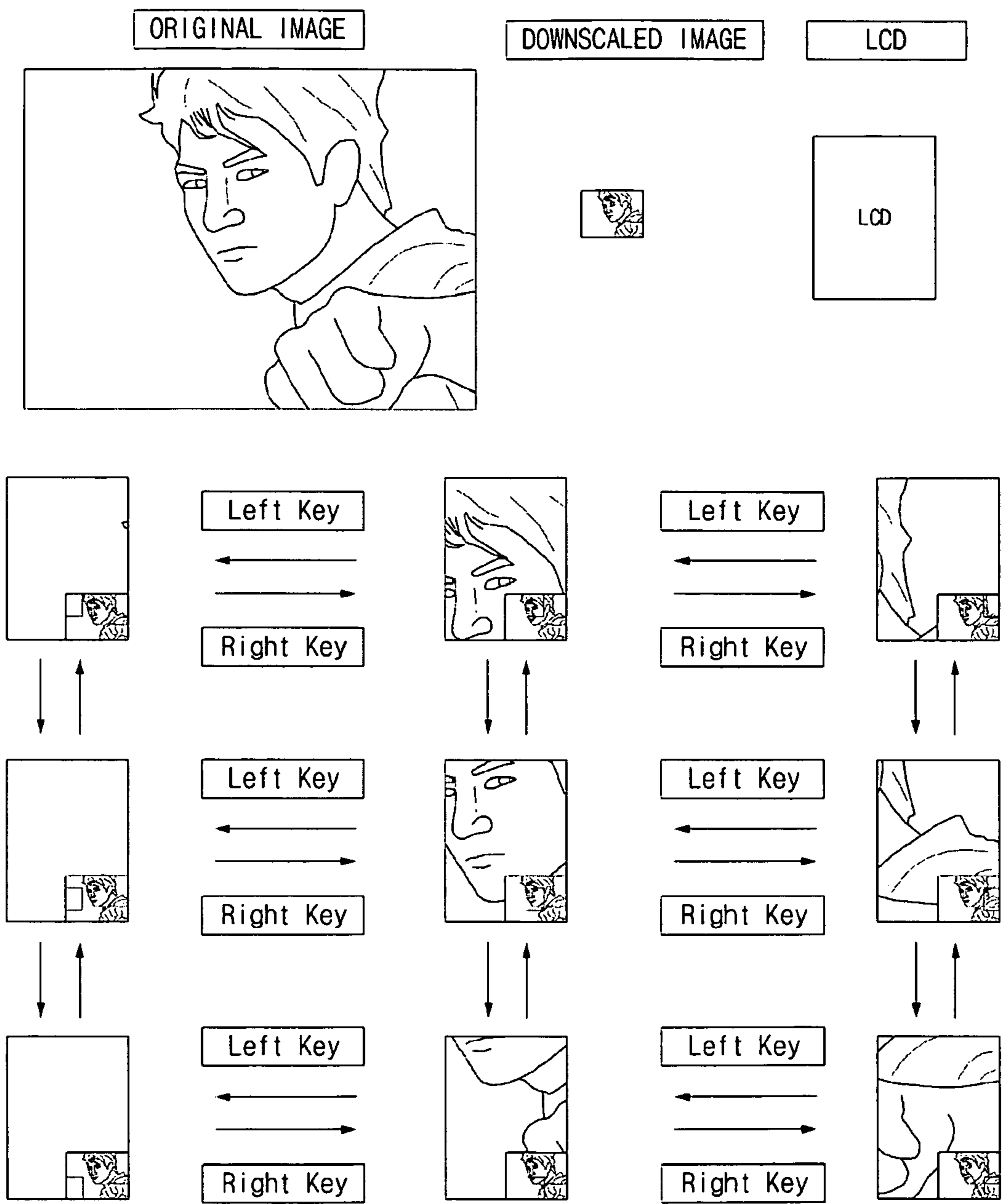

Fig.1
(PRIOR ART)

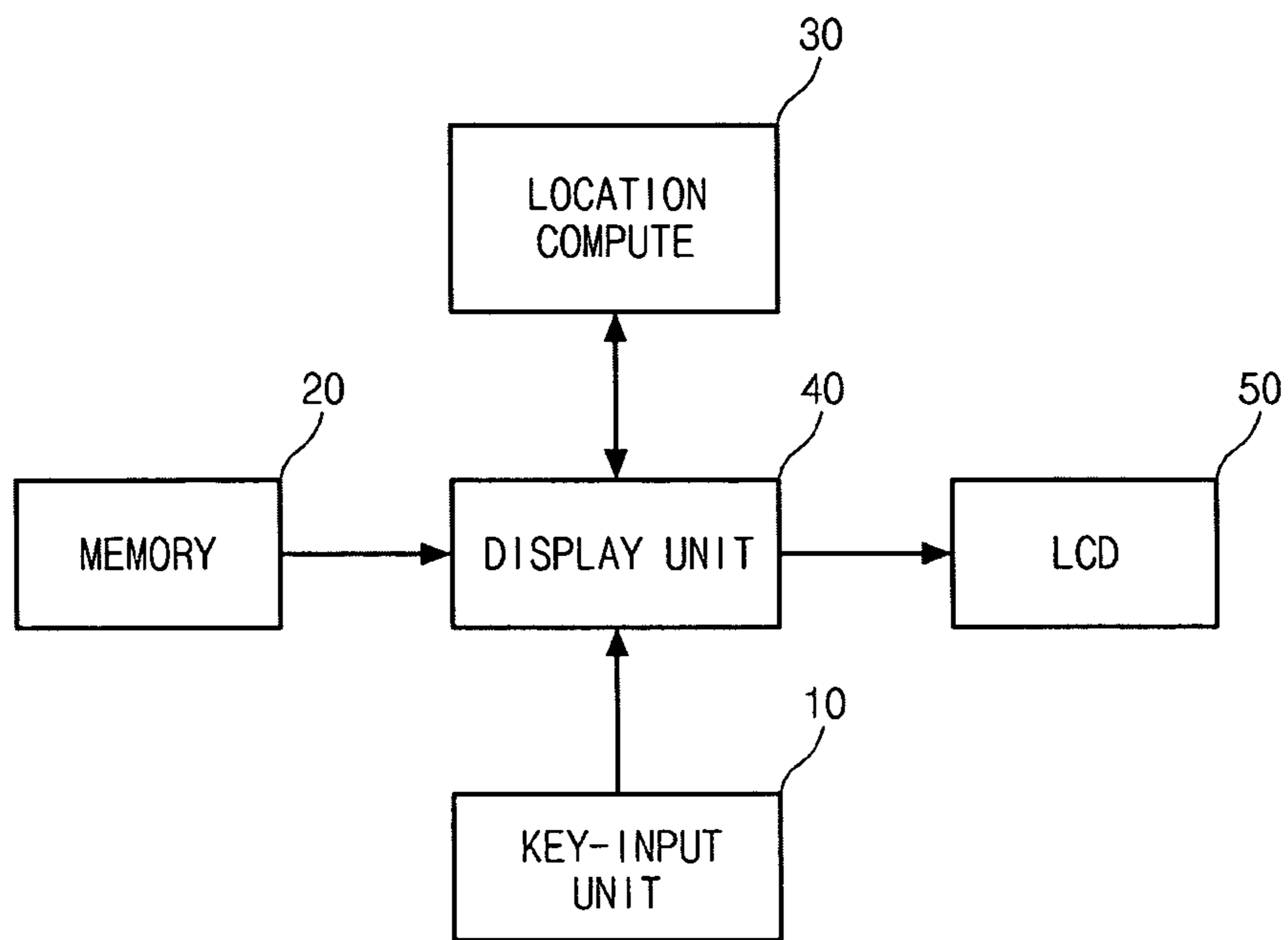

Fig.2

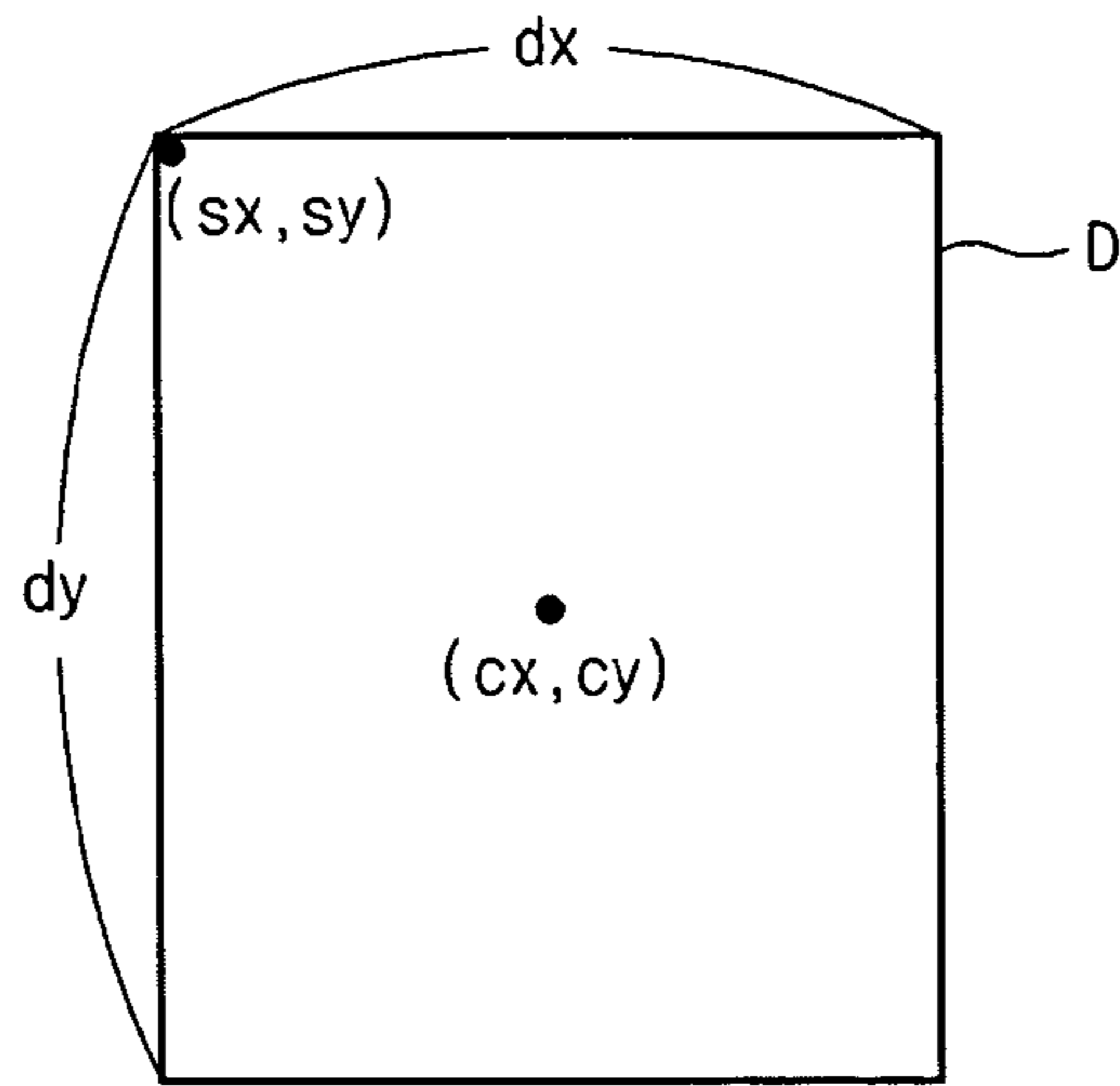

Fig.3

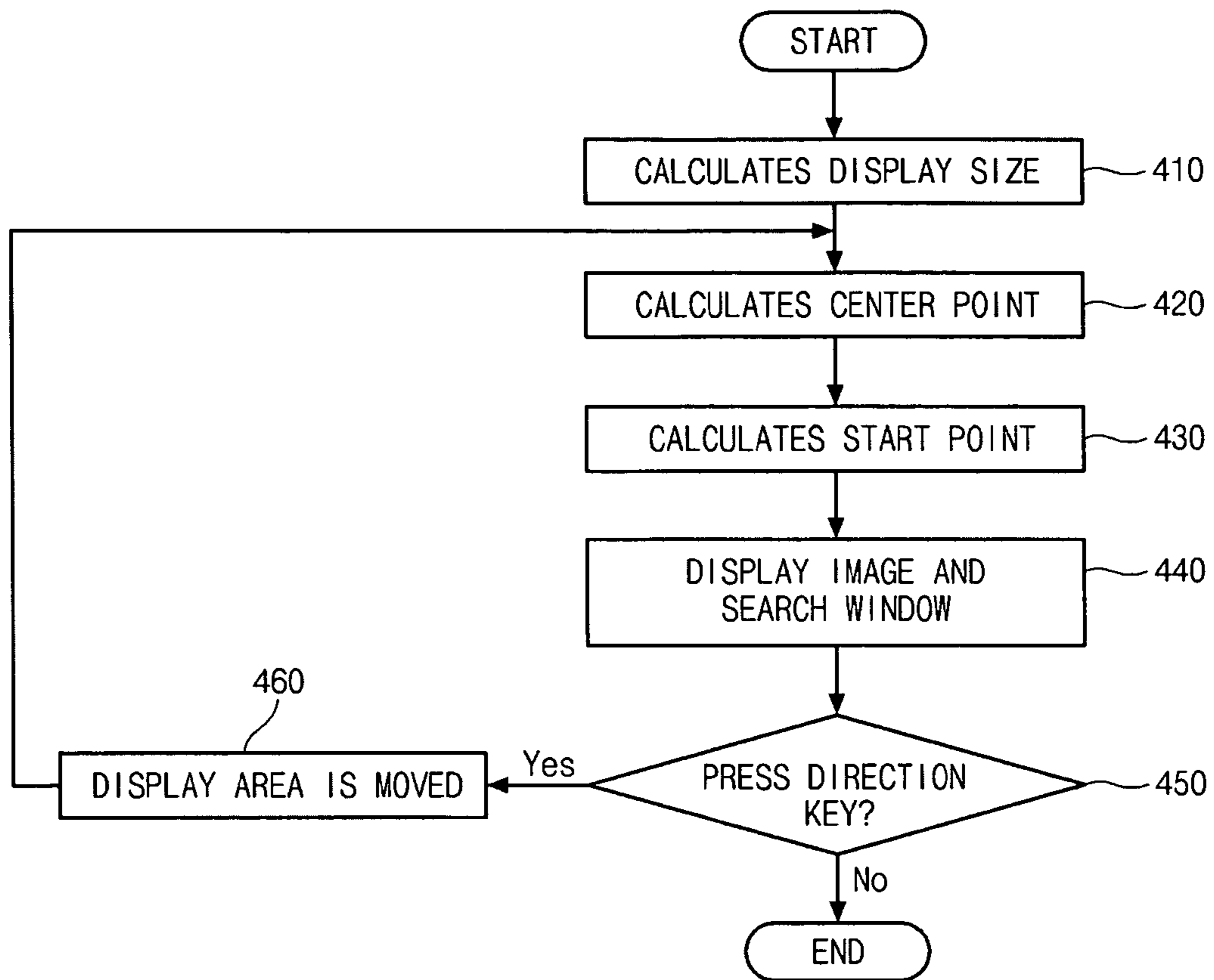

Fig.4

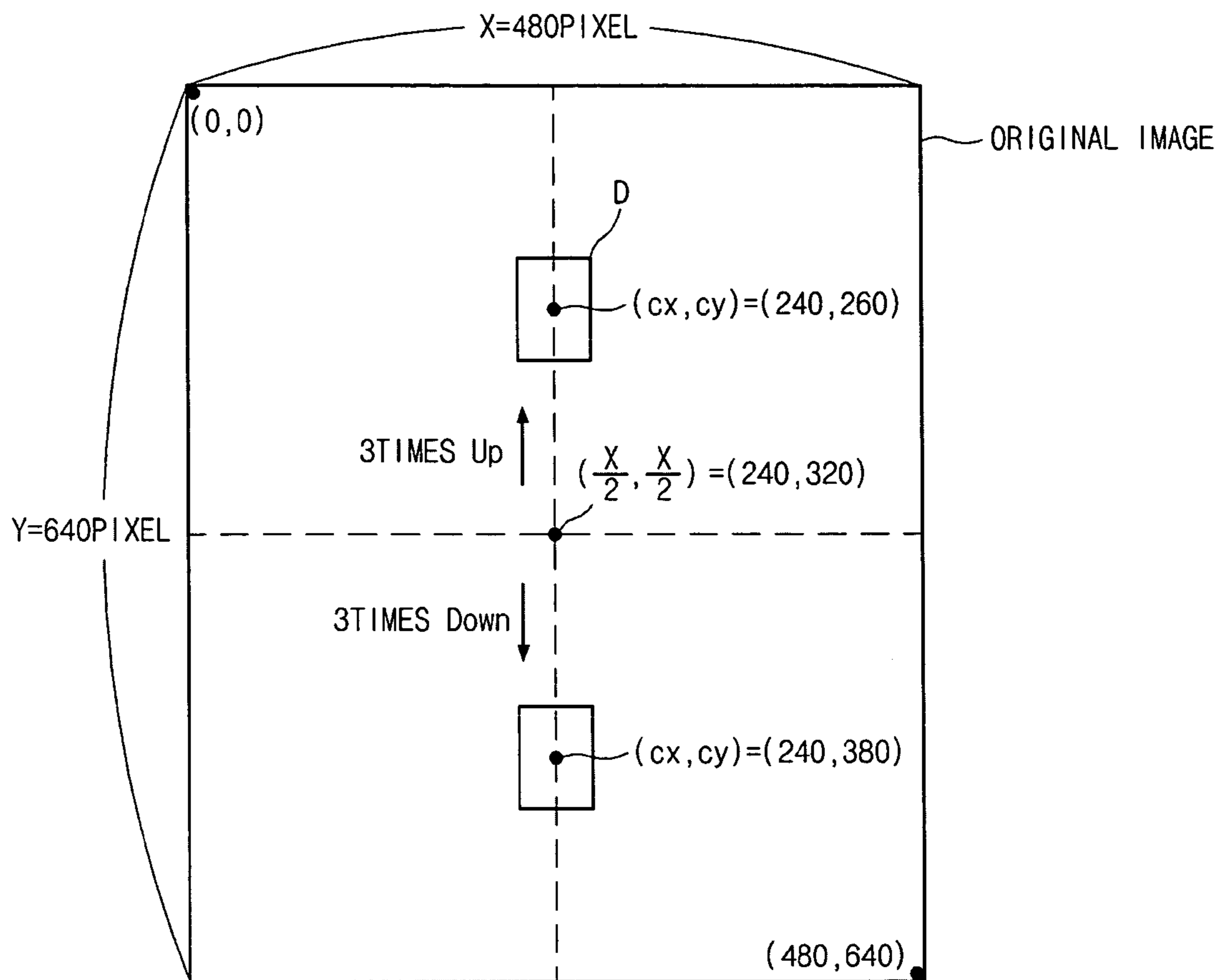

Fig.5

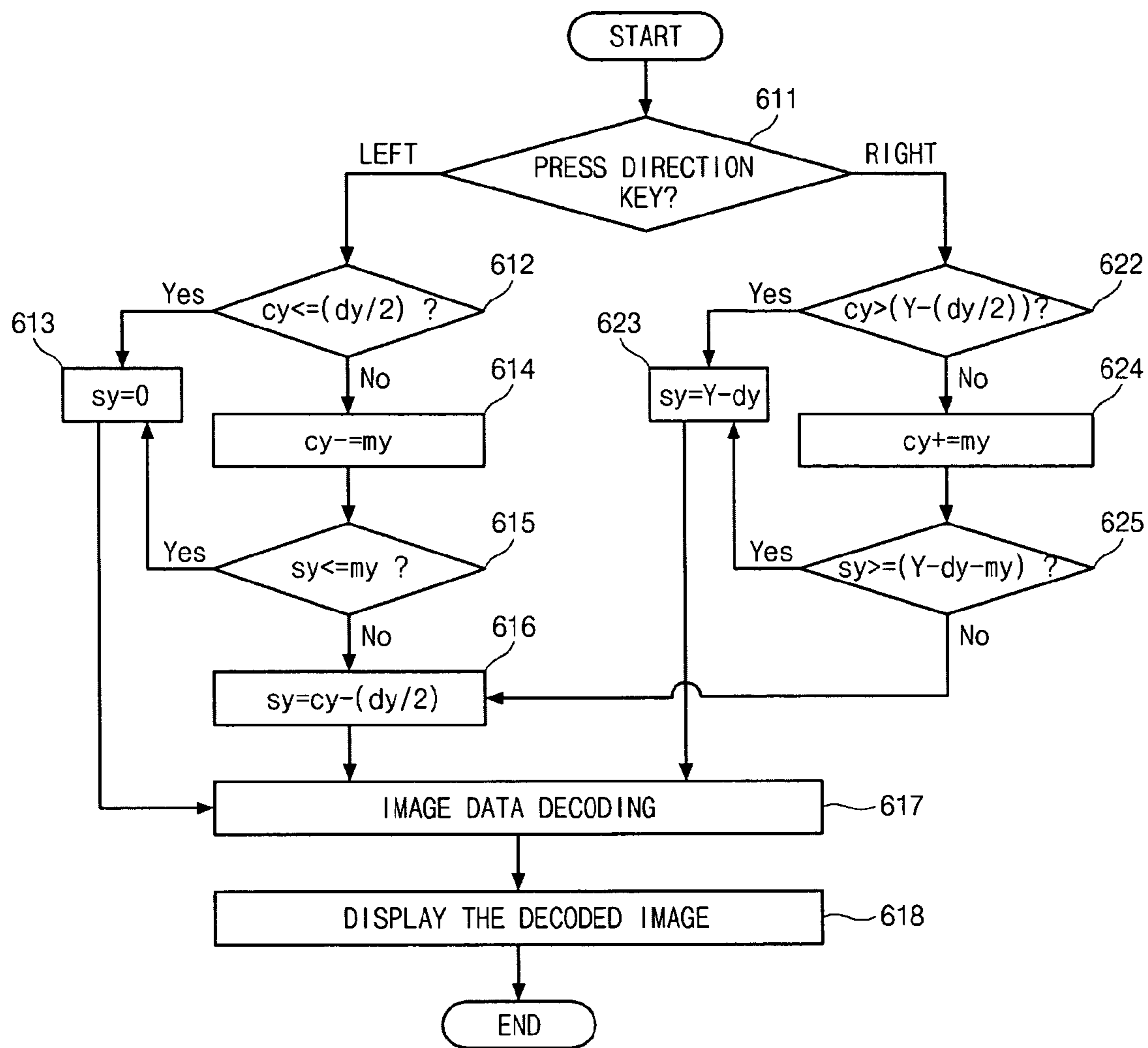

Fig.6

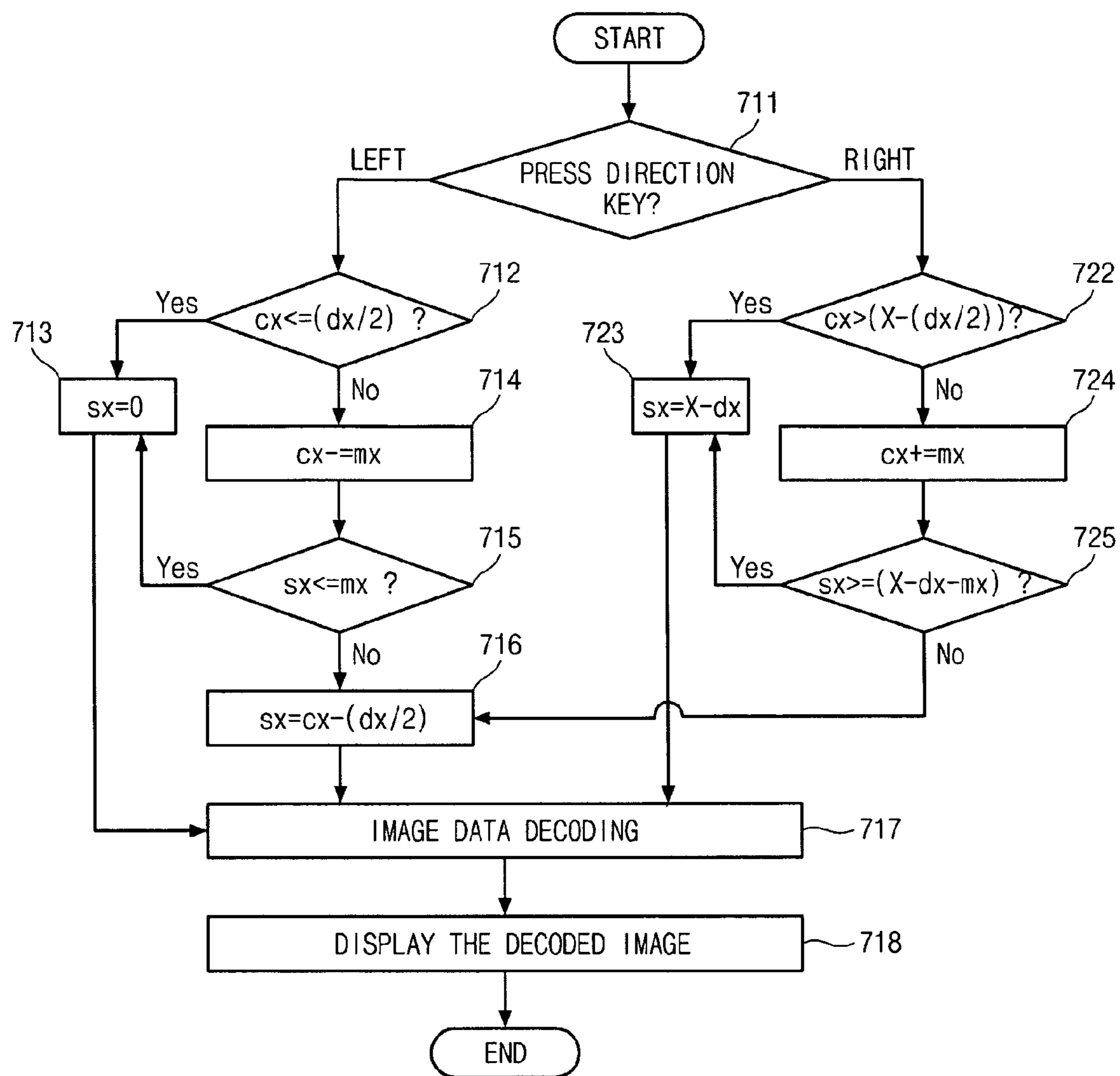

Fig.7

FLEXIBLE DISPLAY DEVICE AND METHOD FOR CHANGING DISPLAY AREA

CROSS REFERENCE TO RELATED APPLICATIONS

This application is a continuation of U.S. patent application Ser. No. 13/669,162, filed on Nov. 5, 2012, which is a continuation of U.S. patent application Ser. No. 13/363,428, filed on Feb. 1, 2012 and now issued as U.S. Pat. No. 8,319,799, which is a continuation of U.S. patent application Ser. No. 12/814,262, filed on Jun. 11, 2010 and now issued as U.S. Pat. No. 8,120,626, which is a continuation of U.S. patent application Ser. No. 11/453,433, filed on Jun. 14, 2006 and now issued as U.S. Pat. No. 7,755,647 and claims priority from and the benefit of Korean Patent Application No. 10-2005-0056173, filed on Jun. 28, 2005, which are all hereby incorporated by reference for all purposes as if fully set forth herein.

BACKGROUND OF THE INVENTION

1. Field of the Invention

The present disclosure generally relates to a display device and a display method, and more specifically, to a device and method of computing a start point of a display area with a center point of the display area and the size information of the screen to determine the display area based on the start point so that current search information can be maintained even when the screen is swung.

2. Description of the Related Art

Recently, a mobile communication terminal has been used as a multimedia device to perform various functions including to play MP3, take a photograph, store and edit a photographed image as well as to call a person up. When a user watches an image (photograph) which is larger than the screen and stored in the mobile communication terminal on the screen of the terminal, if the full size of the image is displayed on the screen, the image becomes smaller so that the user cannot recognize the contents precisely. In this case, a user enlarges a desired part from the entire image with a detailed enlargement search function. As shown in FIG. 1, a user moves a display area on the actual size of the image with up, down, left and right directional keys to search a desired area. The mobile communication terminal displays location information on the currently displayed area from the entire image on the right bottom of the screen.

Recently, a swing phone (for example, mobile phone SCH-V600 produced by Samsung Electronics) has been widely used whose screen is rotated by 90° so that the length and width of the screen are exchanged with each other. However, a conventional swing phone initializes current search information when the screen is 90° swung while a user searches an image. That is, when a user swings a screen by 90° while searching a specific area, a displayed area on the screen after swing is not a displayed area before swing but an initialized area. As a result, a user has to search the corresponding area again when the user tries to watch the previously searching area again.

SUMMARY OF THE INVENTION

Various embodiments of the present invention are directed at providing a display device configured to maintain current search information as it is regardless of change of a screen (change of the aspect ratio) during detailed search of an image.

According to one embodiment of the present invention, a flexible display device depending on change of a display area comprises a memory, a location computing unit and a display unit. The memory is configured to store size information of a display area on a screen and the entire image data of the displayed image. The location computing unit is configured to compute a start point of the changed display area when the display area is changed. The display unit is configured to decode data corresponding to the size of the display area based on the start point from the entire image data and display the decoded data.

According to one embodiment of the present invention, a flexible display method depending on change of a display area comprises a first step of computing a start point of a changed display area from the entire image when a display area is changed; and a second step of displaying an area corresponding to the size of the changed display area based on the start point from the entire image.

BRIEF DESCRIPTION OF THE DRAWINGS

Other aspects and advantages of the present invention will become apparent upon reading the following detailed description and upon reference to the drawings in which:

FIG. 1 is a diagram illustrating a detailed search process of an image stored in a general display device;

FIG. 2 is a diagram illustrating a flexible display device depending on change of a display area according to an embodiment of the present invention;

FIG. 3 is a diagram illustrating a center point and a start point according to an embodiment of the present invention;

FIG. 4 is a flow chart illustrating a flexible display method depending on change of a display area according to an embodiment of the present invention;

FIG. 5 is a diagram illustrating movement of a display area depending on top search and bottom search according to an embodiment of the present invention;

FIG. 6 is a flow chart illustrating a top search and a bottom search according to an embodiment of the present invention; and

FIG. 7 is a flow chart illustrating a left search and a right search according to an embodiment of the present invention.

DETAILED DESCRIPTION OF THE EXEMPLARY EMBODIMENTS

The present invention will be described in detail with reference to the accompanying drawings. Wherever possible, the same reference numbers will be used throughout the drawings to refer to the same or like parts.

FIG. 2 is a diagram illustrating a flexible display device depending on change of a display area according to an embodiment of the present invention.

Referring to FIG. 2, the display device comprises a key-input unit 10, a memory 20, a location computing unit 30 and a display unit 40.

The key-input unit 10 comprises a plurality of data input keys and directional keys (→←↑↓) as a user interface unit to the display device. A user searches a desired area with the directional keys of the key input unit 10 in detailed search by enlarging an image stored in the display device.

The memory 20 stores data required to drive the display device as well as multimedia data, specifically image data stored by a user. In other words, the memory 20 stores the entire image data and size information dx and dy of a display area (see D of FIG. 3) displayed in a screen 50 from the entire image. As shown in FIG. 3, dx represents the length

of a X (horizontal) direction of the display area, and dy represents the length of a Y (vertical) direction of the display area.

When a user moves a display area on the entire image size with the directional keys for detailed image search or swings a screen to change a state of the display area (change of aspect ratio), the location computing unit **30** computes a start point sx and sy of the changed display area with the size information dx and dy of the display area, change information mx and my of the area and image data. The location computing unit **30** searches a center point cx and cy of the changed display area with the change information of the display area, and reflects the size information dx and dy of the display area in the center point cx and cy to compute start point sx and sy . As shown in FIG. 1, when an image having a larger size than that of the display area is searched in detail, an initial center point of the display area is identical with center point $X/2$ and $Y/2$ of the entire image. In other words, the center point of the display area becomes $cx=X/2$, $cy=Y/2$ as an initial value of the detailed search. Since the movement distance mx and my into the X or Y direction depending on one handling the directional key is previously determined, the location computing unit **30** is capable of calculating a center point of the display area moved depending on the number of pressing of the directional keys. The location computing unit **30** adjusts (plus or minus) the movement distance into the X and Y directions corresponding to kinds of the directional keys and the pressed number of the directional keys from the initial center point cx and cy to calculate a center point of the moved display area. Thereafter, as shown in FIG. 3, the location computing unit **30** sets a point (pixel) of the left top of the display area as the start point sx and sy . The values of the start point sx and sy are represented by $cx-dx/2$ and $cy-dy/2$, respectively. Since the center point cx and cy is not changed even when the display area is swung to change the aspect ratio, the location computing unit **30** calculates values of dx and dy by exchanging them to obtain start point of the changed display area by the same process.

The display unit **40** transmits change information (movement distance information) of the display area to the location computing unit **30** when the display area is moved depending on using directional keys in the key-input unit **10**. Next, the display unit **40** receives the start point (sx , sy) information from the location computing unit **30** to display image data corresponding to the size of display area into the X and Y directions based on the start point sx and sy . In other word, the display unit **40** decodes image data of the memory **20** corresponding to dx in the X direction and dy in the Y direction based on the start point sx and sy to display the decoded data in the screen **50**. The display unit **40** also decodes image data corresponding to the size obtained by exchanging dx with dy when the display area is swung.

As a result, in the display device according to the embodiment of the present invention, the start point is obtained with the center point and the size information of the changed display area, and an changed display area from the entire image is determined based on the start point so that a current search location is maintained as it is even when the screen is swung.

FIG. 4 is a flow chart illustrating a flexible display method depending on change of a display area according to an embodiment of the present invention.

When an image to be searched is selected, an actual horizontal length X and an actual vertical length Y of the entire image are obtained in the display unit **40**. Then, the display unit **40** calculates the display size to be displayed

with the previously determined size information dx and dy of the display area (step **410**).

The location computing unit **30** calculates center point of the display area (step **420**). The initial values of the center point are identical with the values of the center point $X/2$, $Y/2$ of the original image.

Thereafter, the location computing unit **30** calculates the start point sx and sy (step **430**). The start point sx and sy is a point apart from the center point by $1/2$ ($dx/2$) of the horizontal length and $1/2$ ($dy/2$) of the vertical length in the display area.

The calculated start point (sx , sy) information are transmitted into the display unit **40**. The display unit **40** gets image data corresponding to the size information dx and dy of the display area from the memory **20** based on the start point sx and sy . The display unit **40** decodes the image data to display the data in the display area. As shown in FIG. 1, the display unit **40** displays a search window for showing where a currently displayed area is from the entire image in a predetermined region of the display area (step **440**).

Next, when a user manipulates the directional keys for detailed search (or expanded search) (step **450**), the display unit **40** moves the display area depending on the number of pressing of the directional keys and transmits the movement distance mx and my information to the location computing unit **30** (step **460**). The location computing unit **30** recalculates the center point of the moved display area with the movement distance mx and my and the initial center point information (step **420**). That is, the location computing unit **30** adjusts the movement distance mx and my from the initial center point ($cx=X/2$, $cy=Y/2$) to re-obtain center point cx and cy of the moved display area. As shown in FIG. 5, when the size of the entire image is $X=480$ (pixel) and $Y=640$ (pixel) and the movement distance mx and my moved into the X and Y directions depending on one pressing of the directional keys is 20 (pixel) each, if a user presses a Up (\uparrow) key three times for detailed search, the center point cx and cy of the display area D becomes 240 and 260. On the other hand, when a Down (\downarrow) key is pressed three times, the center point cx and cy of the display area D becomes 240 and 380.

Then, the start point sx and sy is re-calculated with the new center point, and then an image of a searched new area is displayed in the moved display area.

FIG. 6 is a flow chart illustrating a top search and a bottom search according to an embodiment of the present invention. FIG. 6 illustrates when the display area is moved only into the Y direction not into the X direction.

When a user presses a Up key for top search (step **611**), the location computing unit **30** identifies whether the Y value cy of the current center point is smaller than or same as $1/2$ ($dy/2$) of the vertical length of the display area (step **612**).

That the Y value cy of the current center point is smaller than or the same as $1/2$ ($dy/2$) of the vertical length of the display area means that the top area of the entire image has been already displayed in the display area. In other words, no more top search is required. As a result, the location computing unit **30** sets the Y value sy of the start point sx and sy as '0' when the Y value cy of the center point is smaller than or the same as $1/2$ ($dy/2$) of the vertical length of the display area (step **613**).

However, in the step **612**, when the Y value cy of the center point is larger than $1/2$ ($dy/2$) of the vertical length of the display area, the location computing unit **30** sets the Y value cy of the center point of the moved display area of FIG. 5 as a value obtained by subtracting the movement distance my into the Y direction from the previous Y value (step **614**).

5

Thereafter, the location computing unit 30 identifies whether the Y value c_y of the center point of the previous display area is smaller than or the same as the movement distance m_y (step 615).

That the Y value c_y of the center point of the previous display area is smaller than or the same as the movement distance m_y means that the display area is not capable of moving upward. As a result, the location computing unit 30 sets the Y value s_y of the start point s_x and s_y as '0' as shown in the step 613.

However, in the step 615, when the Y value c_y of the center point is larger than the movement distance m_y , the location computing unit 30 sets a value obtained by subtracting $\frac{1}{2} (d_y/2)$ of the vertical length of the display area from the value calculated in the step 614 as a Y value of new start point (step 616). That is, the Y value c_y of the new start point of the moved display area becomes $c_y - (d_y/2)$. The information of the calculated start point s_x and s_y in the step 613 or 616 are transmitted into the display unit 40. The display unit 40 gets image data corresponding to the size information d_x and d_y of the display area from the memory 20 based on the start point s_x and s_y with the start point (s_x , s_y) information and the size information (d_x , d_y) of the display area and decodes the image data (step 617).

The display unit 40 displays the decoded data in the screen 50 so that an area to be searched in the entire image is displayed in the display area (step 618).

In the step 611, when a user presses a Down key for bottom search, the location computing unit 30 compares the Y value c_y of the current center point with a value ($Y - (d_y/2)$) obtained by subtracting $\frac{1}{2} (d_y/2)$ of the vertical length of the display area from the vertical length Y of the entire image (step 622).

When the Y value c_y of the center point is larger than or the same as $Y - (d_y/2)$, the bottom area of the entire image has been already displayed in the display area. That is, no more bottom search is required. In this case ($c_y > Y - (d_y/2)$), the location computing unit 30 sets the Y value s_y of the start point s_x and s_y as 'Y-dy' (step 623).

However, in the step 622, when the Y value c_y of the center point is smaller than $Y - (d_y/2)$, the location computing unit 30 sets a value obtained by adding the movement distance m_y into the Y direction to the previous Y value as the Y value c_y of the center point of the moved display area (step 624).

Then, the location computing unit 30 identifies whether the Y value c_y of the start point of the previous display area is larger than or the same as $Y - d_y - m_y$ (step 625). In other words, that the Y value c_y of the start point is larger than or the same as $Y - d_y - m_y$ means when no more display area moves downward. In this case, the location computing unit 30 sets the Y value c_y of the start point as $Y - d_y$ as shown in the step 623. However, when the Y value c_y of the start point is smaller than $Y - d_y - m_y$, the location computing unit 30 sets the Y value c_y of the start point as $c_y - (d_y/2)$.

FIG. 7 is a flow chart illustrating a left search and a right search according to an embodiment of the present invention. FIG. 7 illustrates when the display area is moved only into the X direction not into the Y direction.

When a user presses a Left key for left search (step 711), the location computing unit 30 identifies whether the X value c_x of the current center point is smaller than or same as $\frac{1}{2} (d_x/2)$ of the horizontal length of the display area (step 712).

That the X value c_x of the current center point is smaller than or the same as $\frac{1}{2} (d_x/2)$ of the horizontal length of the display area means that the edge of the left area of the entire

6

image is already displayed in the display area. In other words, no more left search is required. As a result, the location computing unit 30 sets the X value s_x of the start point s_x and s_y as '0' when the X value c_x of the center point is smaller than or the same as $\frac{1}{2} (d_x/2)$ of the horizontal length of the display area (step 713).

However, in the step 712, when the X value c_x of the center point is larger than $\frac{1}{2} (d_x/2)$ of the horizontal length of the display area, the location computing unit 30 sets the X value c_x of the center point of the moved display area as a value obtained by subtracting the movement distance m_x into the X direction from the previous X value (step 714).

Thereafter, the location computing unit 30 identifies whether the X value s_x of the start point of the previous display area is smaller than or the same as the movement distance m_x (step 715).

That the X value s_x of the start point is smaller than or the same as the movement distance m_x means that the display area cannot move further leftward. As a result, the location computing unit 30 sets the X value s_x of the start point s_x and s_y as '0' as shown in the step 713.

However, in the step 715, when the X value s_x of the start point is larger than the movement distance m_x , the location computing unit 30 sets a value obtained by subtracting $\frac{1}{2} (d_x/2)$ of the horizontal length of the display area from the value calculated in the step 714 as a X value of new start point (step 716). That is, the X value s_x of the new start point of the moved display area becomes $c_x - (d_x/2)$.

The information of the calculated start point s_x and s_y in the step 713 or 716 are transmitted into the display unit 40. The display unit 40 gets image data corresponding to the size information d_x and d_y of the display area from the memory 20 based on the start points s_x and s_y with the start point (s_x , s_y) information and the size information (d_x , d_y) of the display area and decodes the image data (step 717).

The display unit 40 displays the decoded data in the screen 50 so that an area to be searched in the entire image is displayed in the display area (step 718).

In the step 711, when a user presses a Right key for right search, the location computing unit 30 compares the X value c_x of the current center point with a value ($X - (d_x/2)$) obtained by subtracting $\frac{1}{2} (d_x/2)$ of the horizontal length of the display area from the horizontal length X of the entire image (step 722).

When the X value c_x of the center point is larger than or the same as $X - (d_x/2)$, the edge of the right area of the entire image has been already displayed in the display area. That is, no more right search is required. In this case ($c_x > X - (d_x/2)$), the location computing unit 30 sets the X value s_x of the start point s_x and s_y as 'X-dx' (step 723).

However, in the step 722, when the X value c_x of the center point is smaller than $X - (d_x/2)$, the location computing unit 30 sets a value obtained by adding the movement distance m_x into the X direction to the previous X value as the X value c_x of the center point of the moved display area (step 724).

Then, the location computing unit 30 identifies whether the X value s_x of the start point of the previous display area is larger than or the same as $X - d_x - m_x$ (step 725). In other words, that the X value s_x of the start point is larger than or the same as $X - d_x - m_x$ means that the display area cannot move further rightward. In this case, the location computing unit 30 sets the X value s_x of the start point as $X - d_x$ as shown in the step 723. However, when the X value s_x of the start point is smaller than $X - d_x - m_x$, the location computing unit 30 sets the X value s_x of the start point as $c_x - (d_x/2)$.

7

Although a center point of the moved display area is first obtained and then the start point is calculated with the center point in this embodiment, other method can be performed.

That is, the start point is computed by different methods distinguished when the display area is moved upward, downward, leftward and rightward and when the display area is swung.

First, when the display area is moved by handling of the directional keys is exemplified.

The location computing unit **30** calculates a start point of the display area when an image is initially displayed on a screen. The start point is obtained by subtracting $dx/2$, $dy/2$ from the center point ($cx=X/2$, $cy=Y/2$). Then, when a directional key is manipulated, the location computing unit **30** adjusts the movement distance mx and my depending on a number of times that the directional keys are pressed, from the X value sx and the Y value sy of the initial start point to obtain a new start point of the changed display area.

However, the above-describe method cannot be applied to when the display area is swung. As a result, a new method is applied to when the display area is swung.

The size of the display area is fixed in the display device. Regardless of a location of the display area, the variation of the X and Y values from the start point before and after the display area is swung is constantly predetermined. The start point variation is previously calculated and stored in the memory **20**. That is, the start point variation is a difference between coordinate values before and after the display area is swung based on the size of the display area. Then, when the display area is swung, the location computing unit **30** takes the start point variation from the memory depending on the swing direction and adjusts the start point variation from the start point before swing to obtain new start point after swing.

As described above, in a display device and method according to an embodiment of the present invention, a new start point is obtained with a center point of a changed display area and its size information, and then an area to be displayed is determined in the entire image based on the new start point. As a result, a current search location can be maintained as it is even when a screen is swung.

8

The foregoing description of various embodiments of the invention has been presented for purposes of illustration and description. It is not intended to be exhaustive or to limit the invention to the precise form disclosed, and modifications and variations are possible in light of the above teachings or may be acquired from practice of the invention. Thus, the embodiments were chosen and described in order to explain the principles of the invention and its practical application to enable one skilled in the art to utilize the invention in various embodiments and with various modifications as are suited to the particular use contemplated.

What is claimed is:

1. A method for displaying multimedia data on a display screen, the method comprising:
 - 15 determining a first area of the multimedia data to be displayed, the first area comprising a width value of dx and a height value of dy when displayed;
 - displaying the first area on the display screen;
 - rotating the display screen;
 - 20 determining a second area of the multimedia data to be displayed, the second area comprising a width value of dy and a height value of dx when displayed; and
 - displaying the second area on the rotated display screen.
2. The method of claim 1,
 - 25 wherein the first area is an enlarged portion of the multimedia data.
3. The method of claim 1, further comprising:
 - determining a center point of the first area,
 - wherein the center point of the first area corresponds to a center point of the second area.
- 30 4. The method of claim 3,
 - wherein displaying the second area comprises:
 - determining a start point of the second area with respect to the center point of the second area; and
 - 35 displaying the second area based on the start point of the second area.
5. The method of claim 4,
 - 40 wherein the start point of the second area is separated from the center point of the first area by $1/2$ of the width value of dy and $1/2$ of the height value of dx .

* * * * *