



US009470735B2

(12) **United States Patent**
Hiraga

(10) **Patent No.:** **US 9,470,735 B2**
(45) **Date of Patent:** **Oct. 18, 2016**

(54) **ELECTRIC CIRCUIT EVALUATION METHOD AND ELECTRIC CIRCUIT**

(71) Applicant: **ROHM CO., LTD.**, Kyoto (JP)

(72) Inventor: **Noriaki Hiraga**, Kyoto (JP)

(73) Assignee: **ROHM CO., LTD.**, Kyoto (JP)

(*) Notice: Subject to any disclaimer, the term of this patent is extended or adjusted under 35 U.S.C. 154(b) by 311 days.

(21) Appl. No.: **14/301,509**

(22) Filed: **Jun. 11, 2014**

(65) **Prior Publication Data**

US 2014/0368213 A1 Dec. 18, 2014

(30) **Foreign Application Priority Data**

Jun. 14, 2013 (JP) 2013-125838

(51) **Int. Cl.**
G01R 31/02 (2006.01)
(Continued)

(52) **U.S. Cl.**
CPC **G01R 31/002** (2013.01); **G01R 31/2612** (2013.01); **G01R 31/2616** (2013.01);
(Continued)

(58) **Field of Classification Search**
CPC G01R 31/002; G01R 31/2812; G01R 31/2813; G01R 31/2815; G01R 31/2818; G01R 31/282; G01R 31/2839; G01R 31/043; G01R 31/26; G01R 31/2608; G01R 31/261; G01R 31/2612; G01R 31/2614; G01R 31/2616; G01R 31/2617; G01R 31/2619; G01R 31/2621; G01R 31/2623; G01R 31/2625; G01R 31/2626; G01R 31/2628; G01R 31/2632; G01R 31/2633; G01R 31/2635; G01R 31/2642; G01R 31/2805; G01R 31/2831; G01R 31/3004; G01R

31/31702; G01R 31/318513; G01R 31/31924; G01R 31/40; G01R 31/42; G09G 3/006; G09G 3/3233; G09G 2330/12; H04N 9/3191; H01L 22/00; H01L 51/0031; H01L 31/04
USPC 324/500, 537, 760.01, 761.01, 762.01, 324/762.02, 762.06, 762.07, 762.08, 324/762.09, 763.01, 764.01
See application file for complete search history.

(56) **References Cited**

U.S. PATENT DOCUMENTS

4,080,642 A * 3/1978 Stolarczyk H02H 11/001 361/47
8,023,235 B2 * 9/2011 Bilac H02H 1/0015 324/500

(Continued)

FOREIGN PATENT DOCUMENTS

JP 2007278781 A 10/2007
JP 2009210322 A 9/2009

Primary Examiner — Hoai-An D Nguyen

(74) *Attorney, Agent, or Firm* — Cantor Colburn LLP

(57) **ABSTRACT**

A noise signal for a malfunction test is inputted to a ground terminal, and a frequency property of the magnitude of the power at which a designated electric circuit causes a malfunction is found. A detection reference ground of a detection part for detecting malfunctions of the designated electric circuit is connected at high impedance to a ground of the targeted circuit. Differential input parts are provided to the detection part, a to-be-detected part of the designated electric circuit is connected to one differential input part, and the ground of the targeted circuit is connected to the other differential input part. A ground of a noise source is isolated from a ground of a power source circuit for supplying a power source to the designated electric circuit. The ground of the noise source is galvanically isolated from the ground of the designated electric circuit.

11 Claims, 11 Drawing Sheets

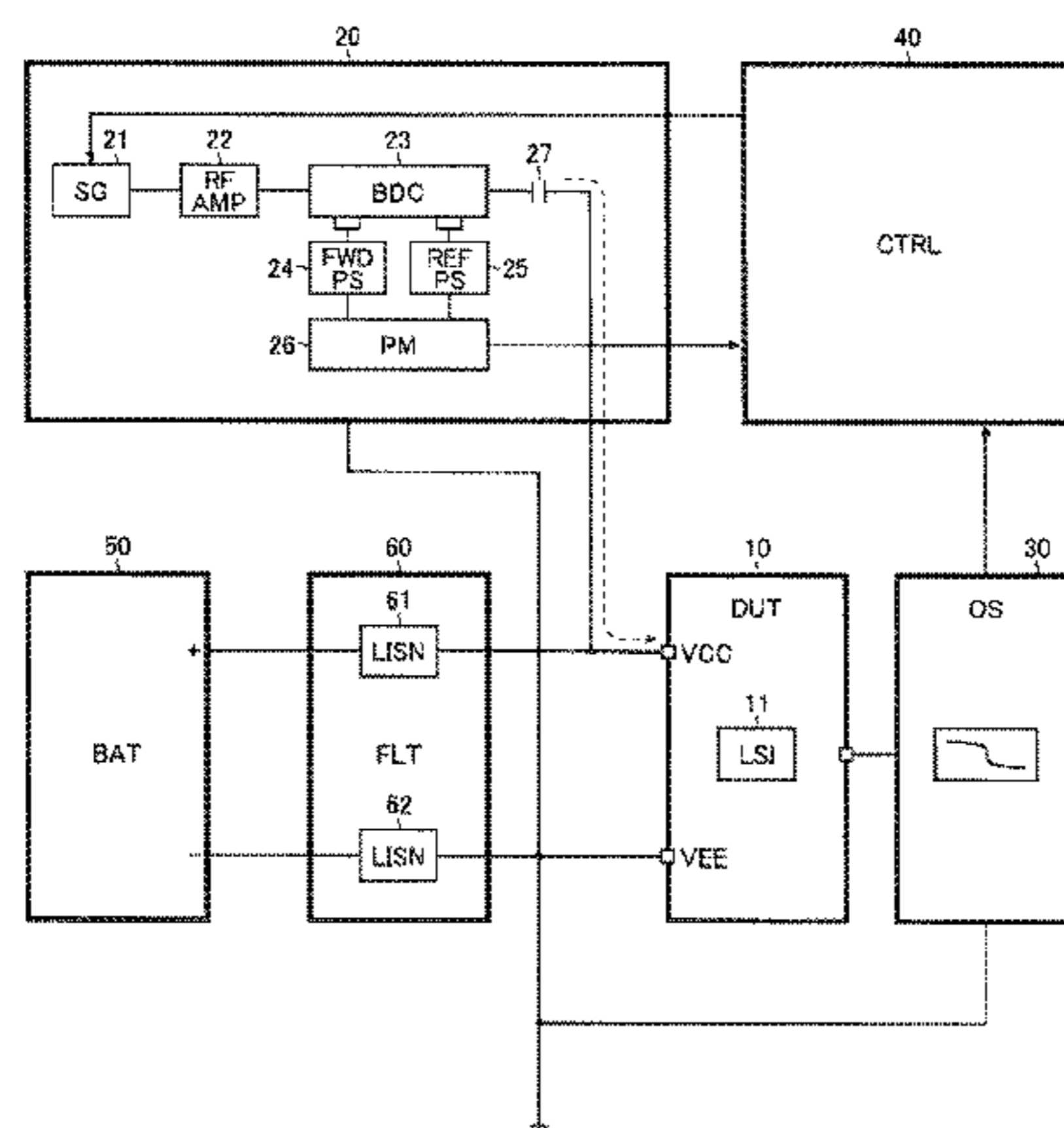

US 9,470,735 B2

Page 2

- (51) **Int. Cl.**
G01R 31/28 (2006.01)
G01R 31/00 (2006.01)
G01R 31/26 (2014.01)
- (52) **U.S. Cl.**
CPC *G01R 31/28* (2013.01); *G01R 31/282*
(2013.01); *G01R 31/2805* (2013.01); *G01R*
31/2839 (2013.01)

- (56) **References Cited**
- U.S. PATENT DOCUMENTS
- 2013/0242447 A1* 9/2013 Pirchio G01R 31/026
361/101
- 2014/0361784 A1* 12/2014 Satoh G01R 31/025
324/509
- * cited by examiner

FIG. 1

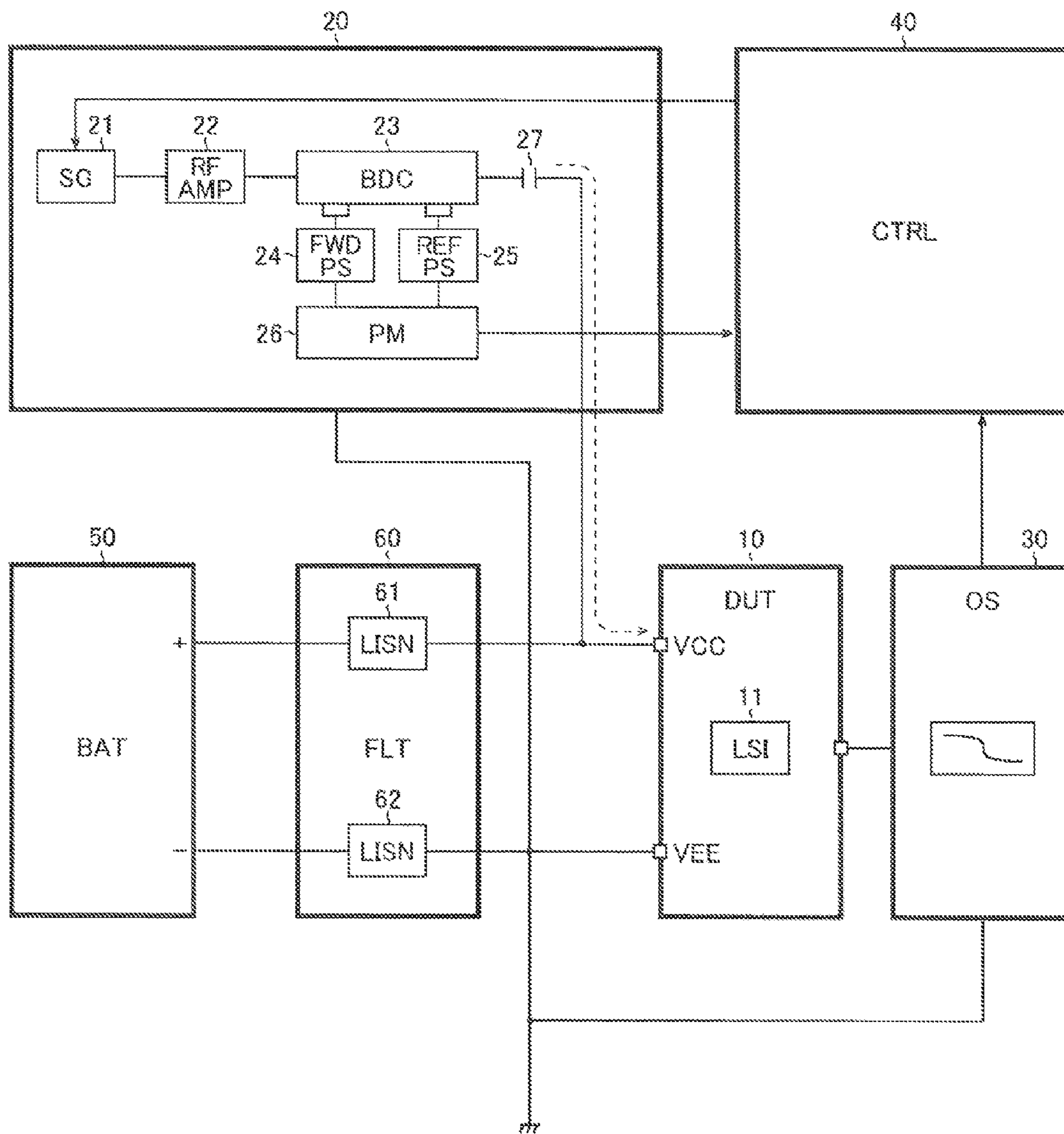

FIG. 2

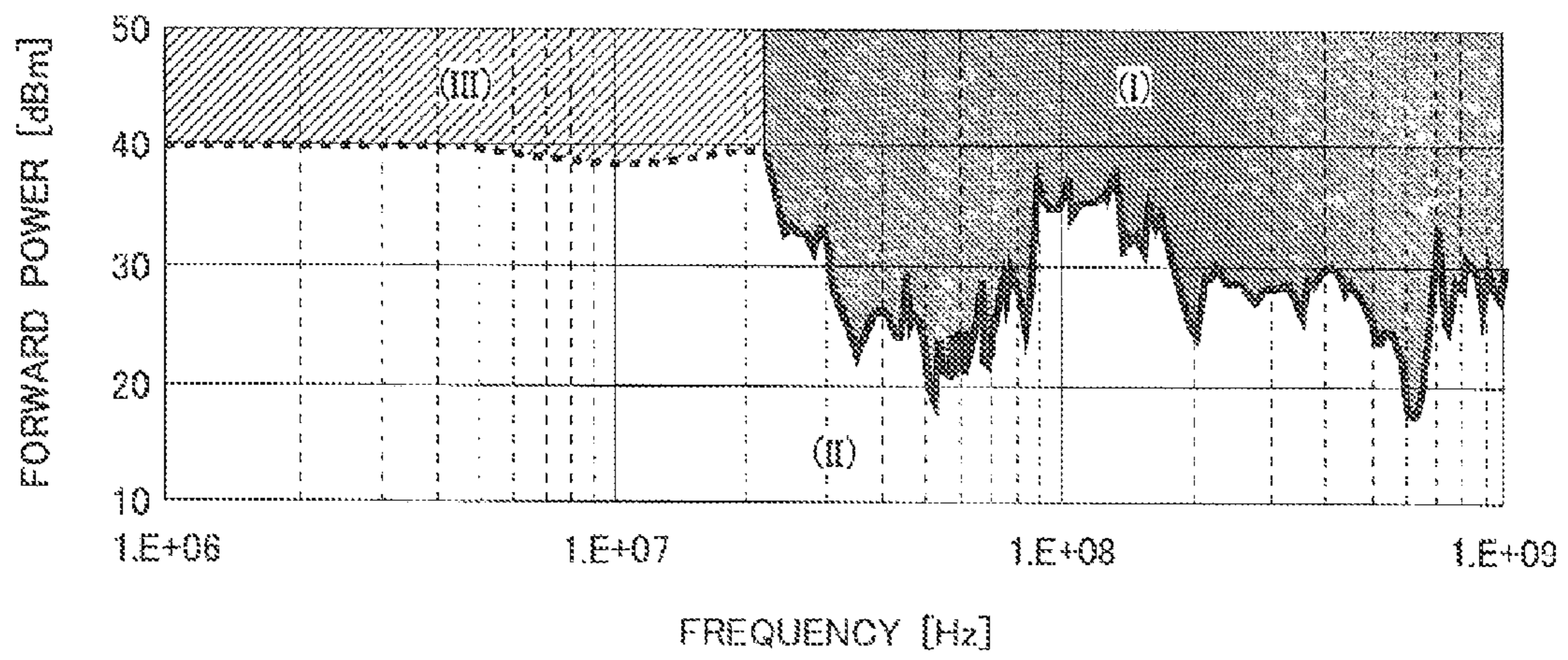

FIG. 3

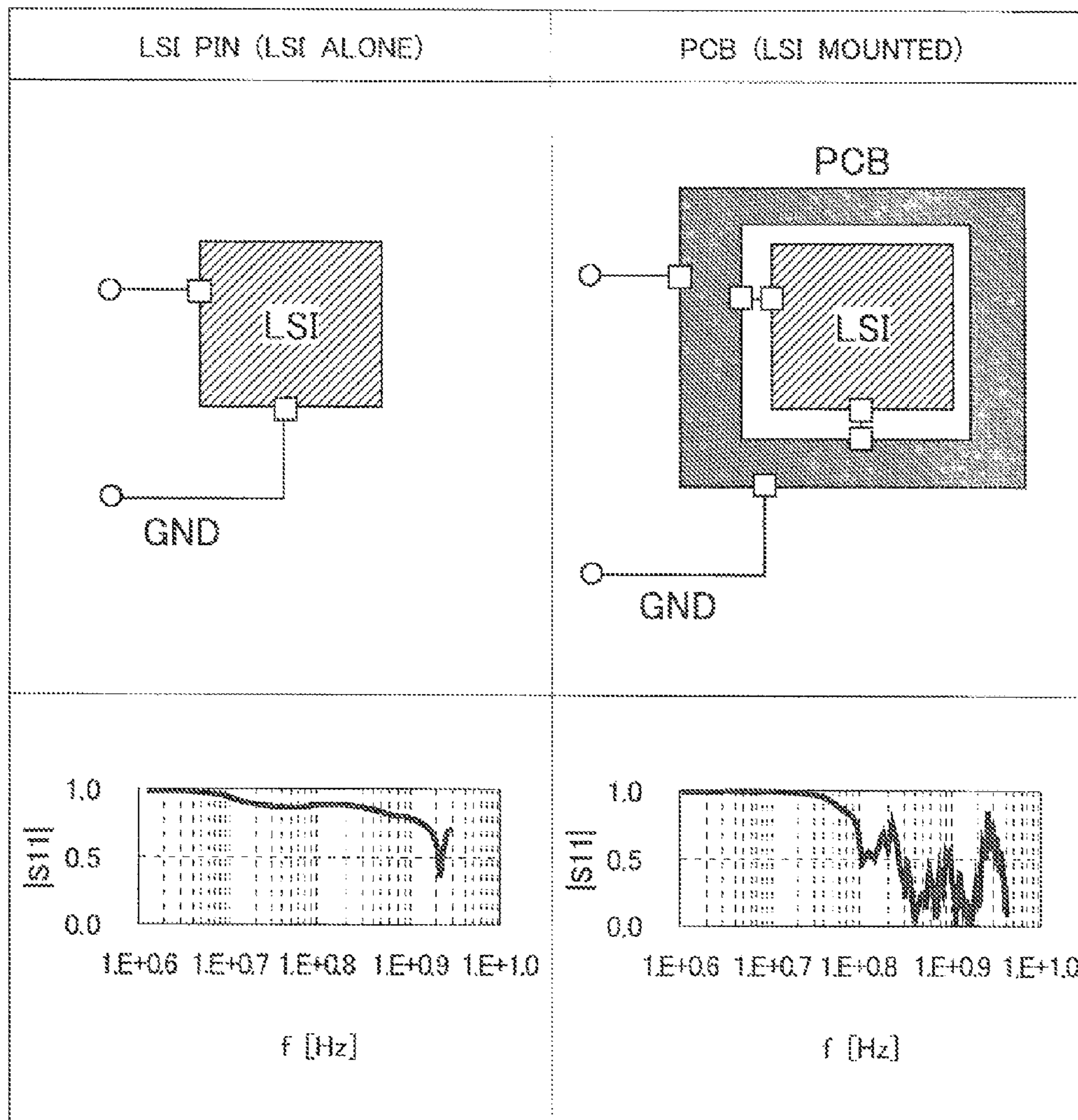

FIG. 4

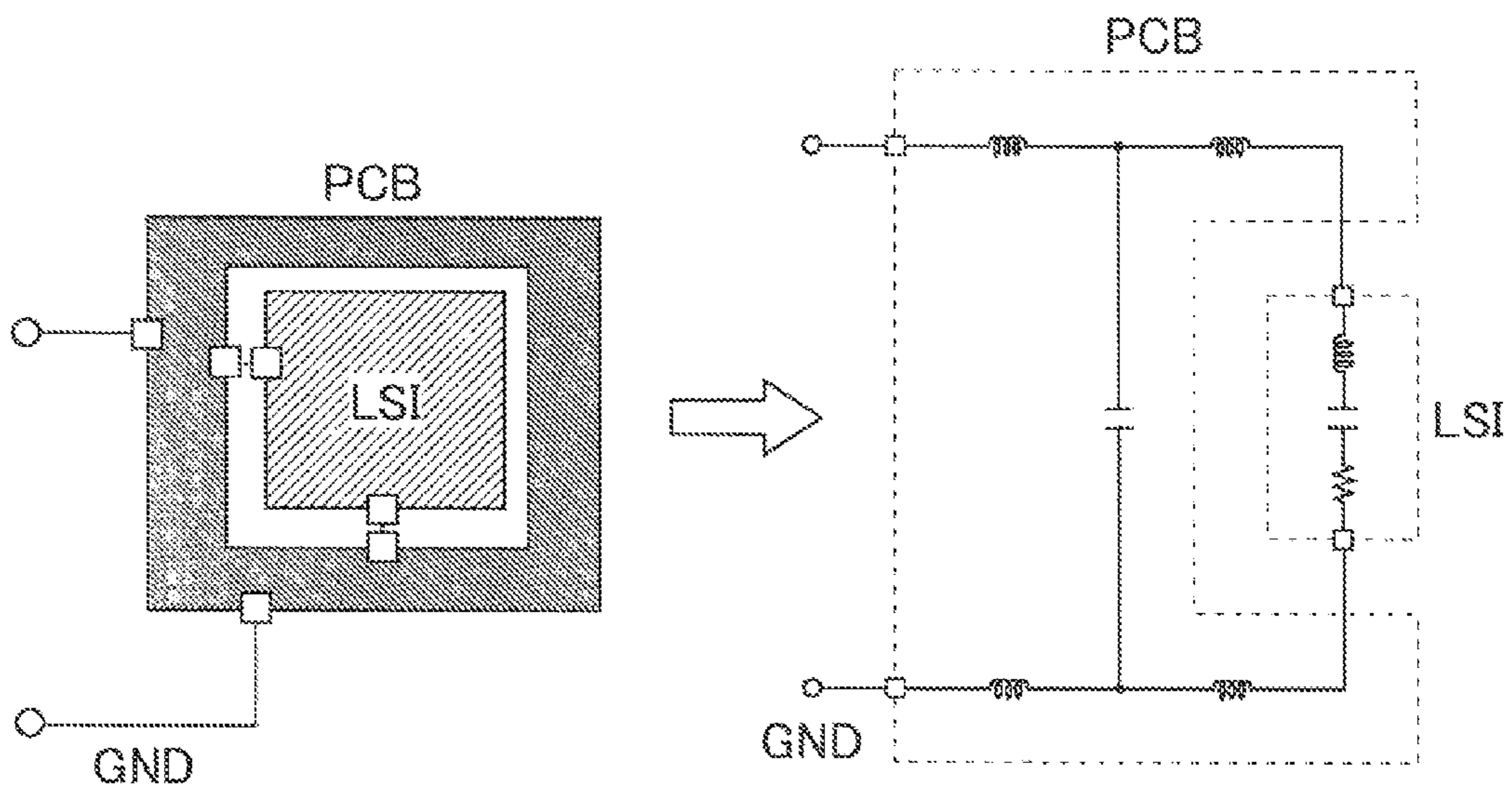

FIG. 5

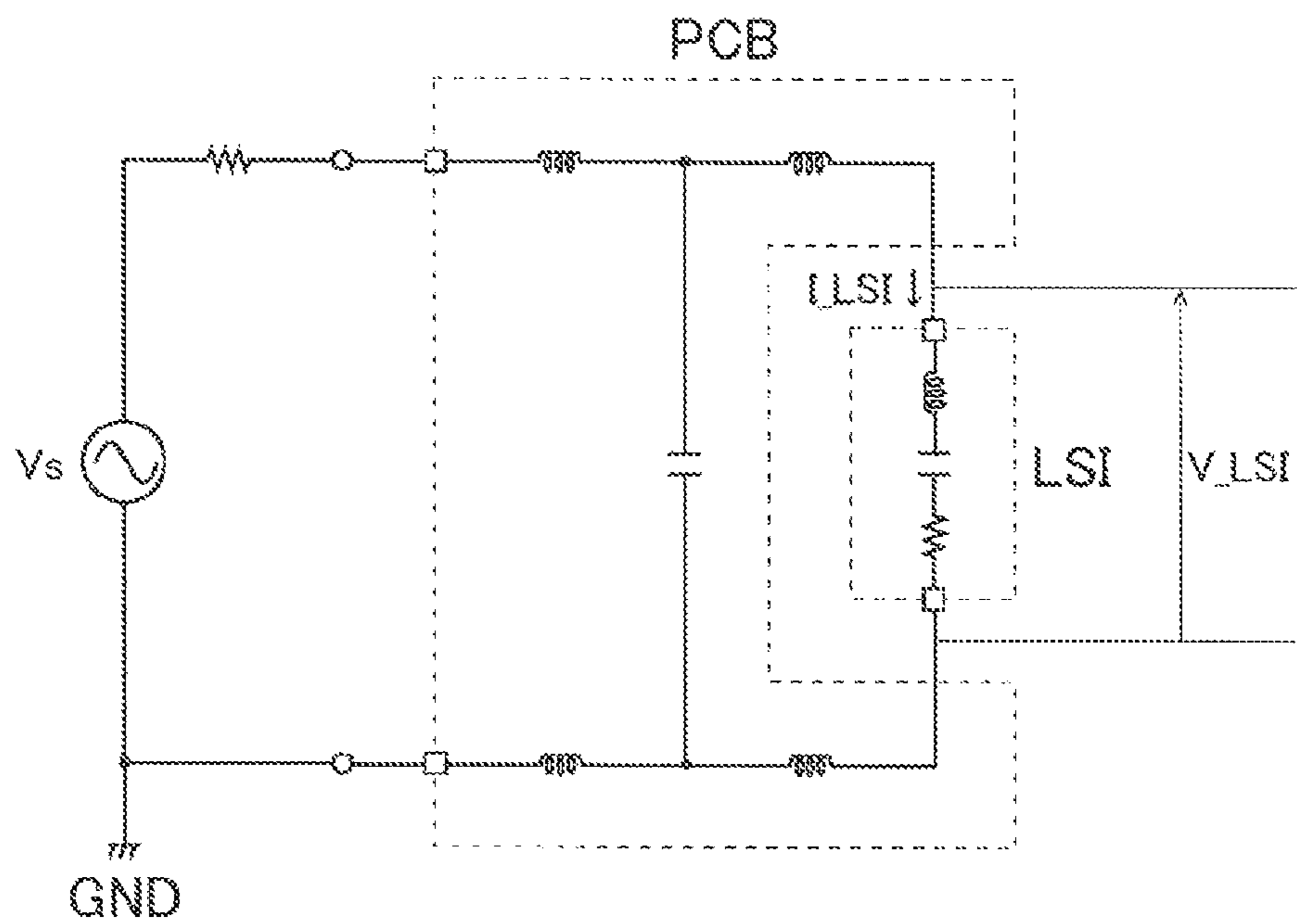

FIG. 6

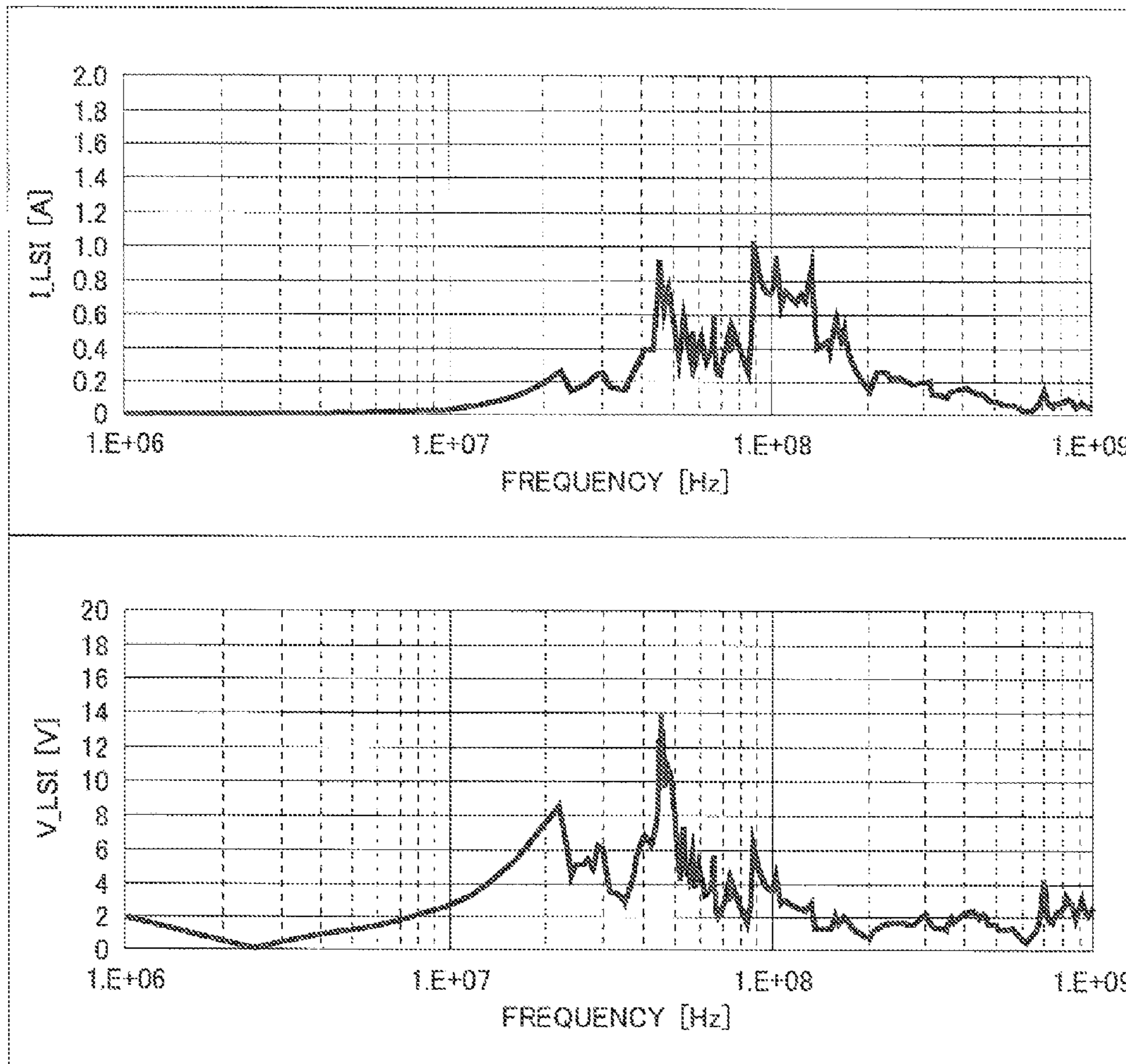

FIG. 7

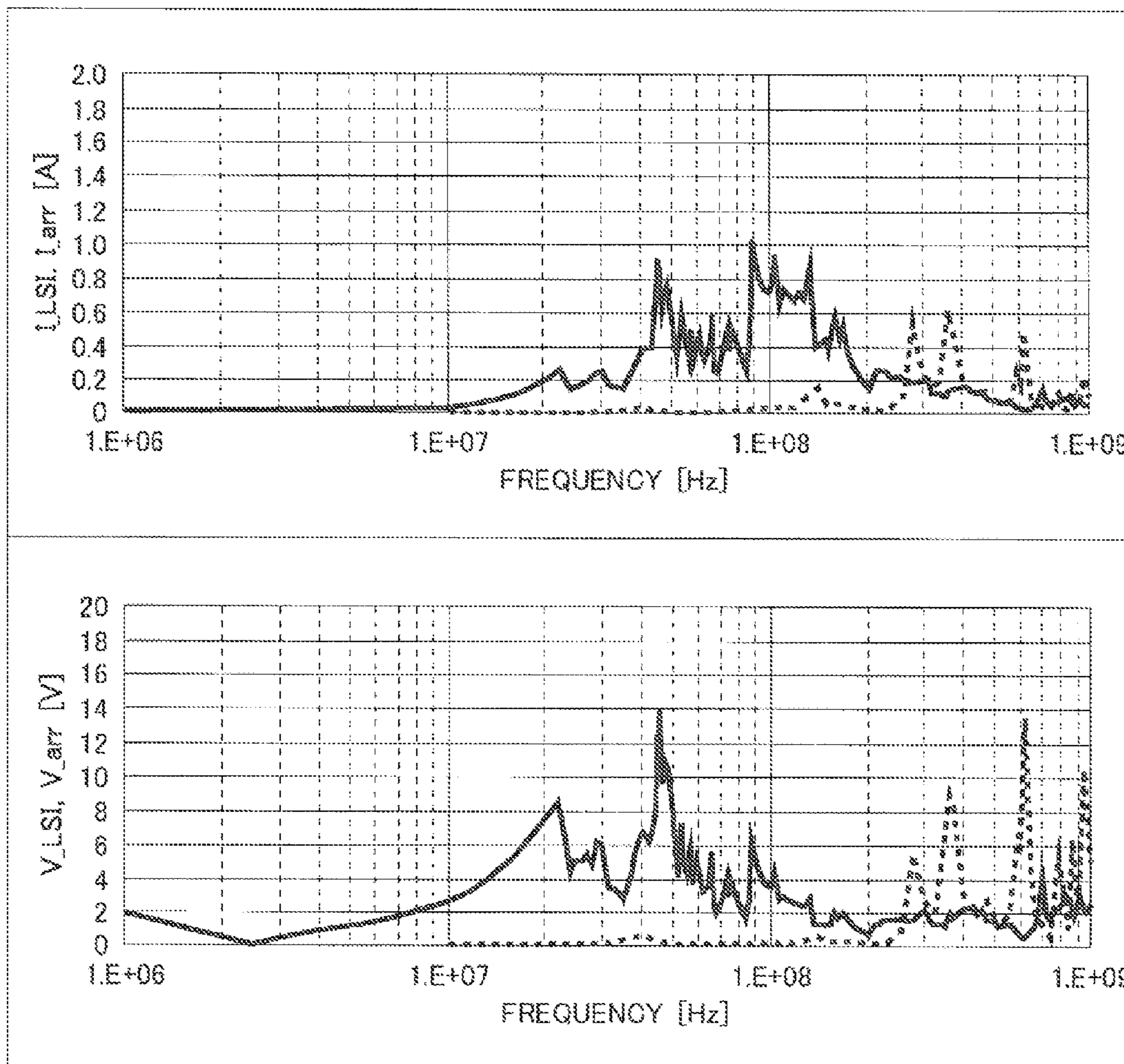

FIG. 8

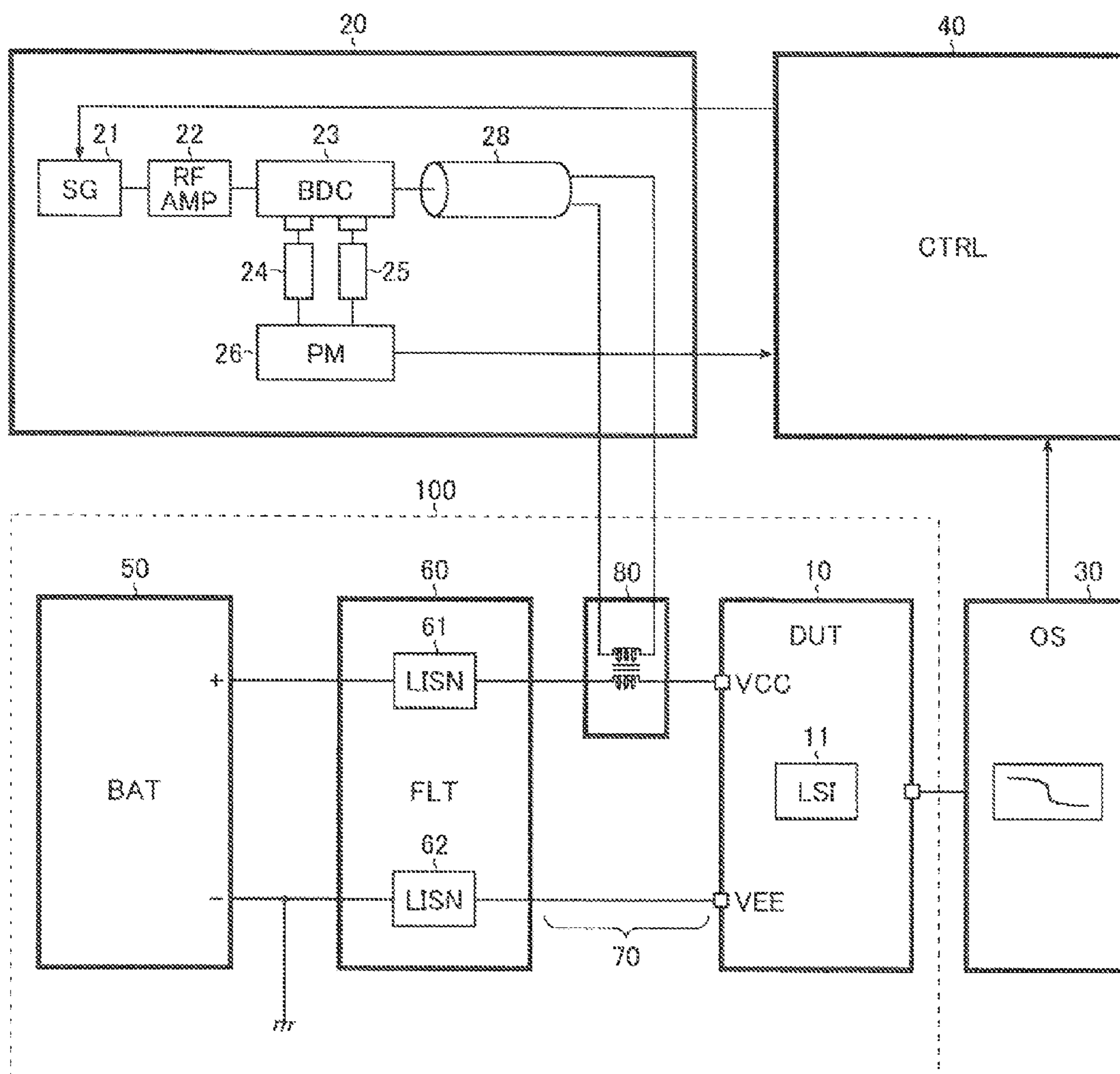

FIG. 9

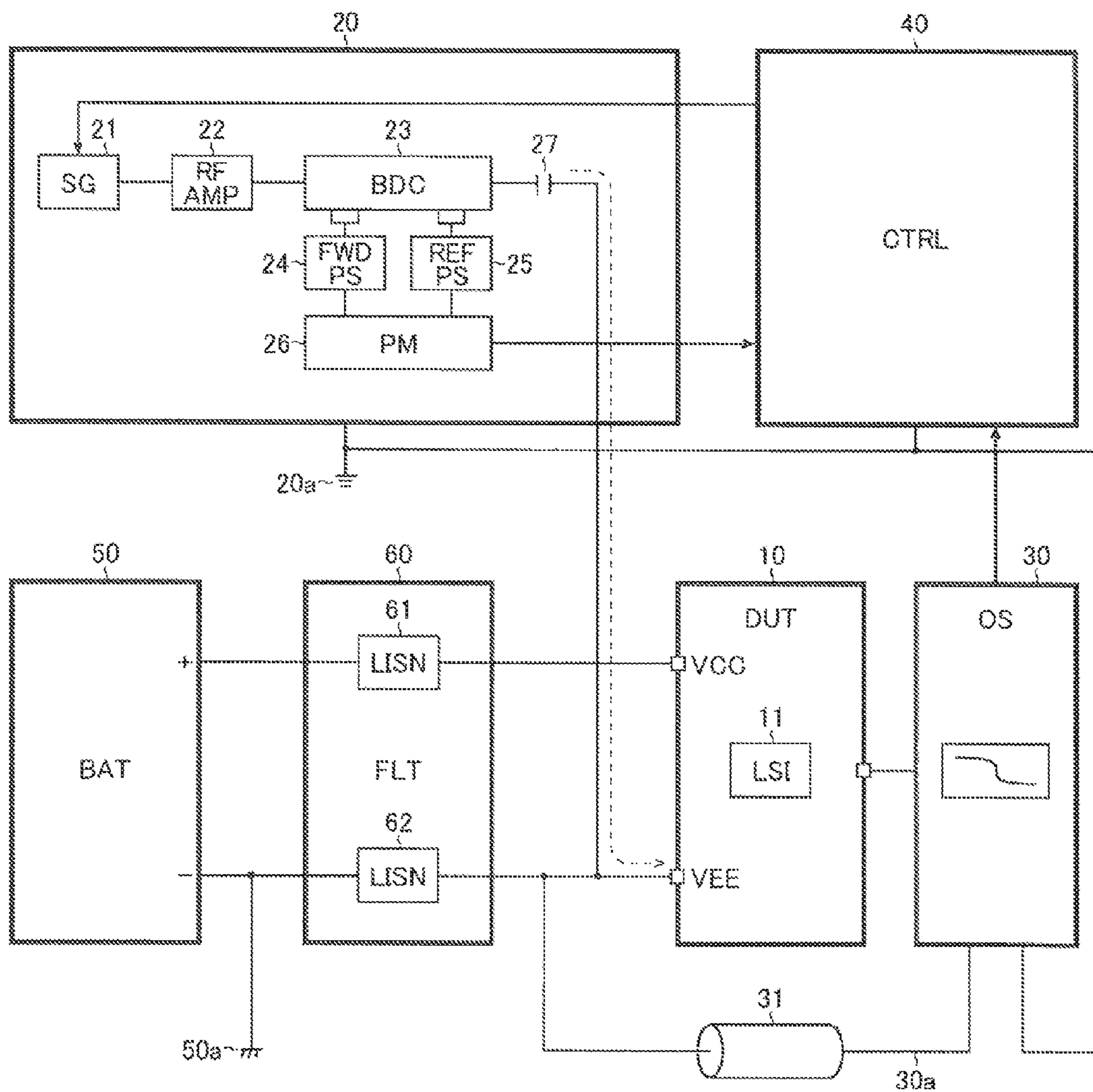

FIG. 10

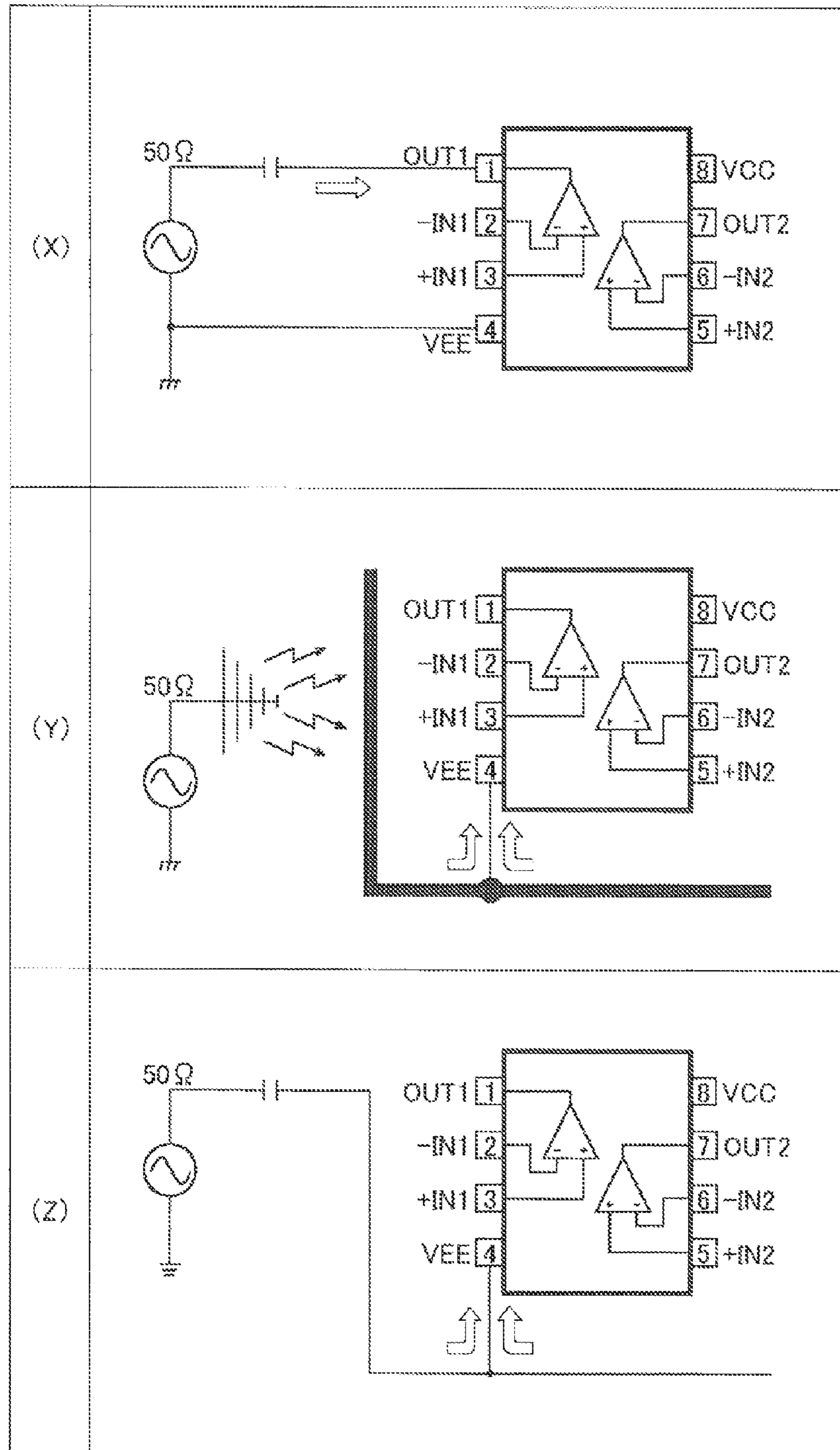
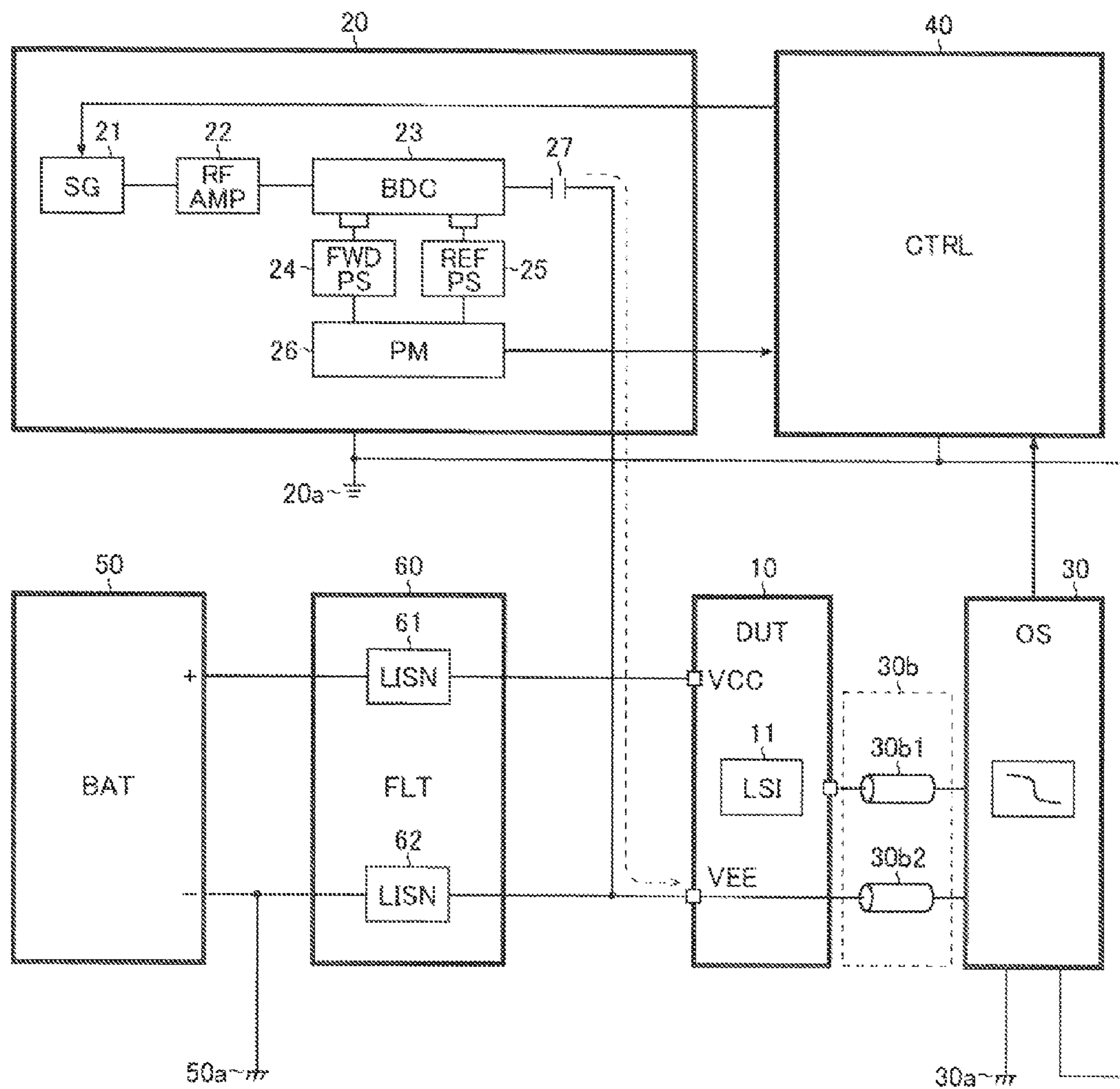

FIG. 11



1**ELECTRIC CIRCUIT EVALUATION
METHOD AND ELECTRIC CIRCUIT****CROSS-REFERENCE TO RELATION
APPLICATIONS**

This application is based on the following Japanese application, the entire contents of which are incorporated by reference in the specification of this application. (1) Japanese Patent Application No. 2013-125838 (filing date: Jun. 14, 2013)

BACKGROUND OF THE INVENTION**1. Field of the Invention**

The present invention relates to an electrical circuit evaluation method and an electric circuit.

2. Description of Related Art

In a direct RF power injection (DPI) test, it is common for a noise signal for a malfunction test to be inputted with a ground reference to a terminal of a designated electric circuit (Japanese Laid-open Patent Application No. 2007-278781).

There have also been proposed experiments of inputting a noise signal for a malfunction test to a ground terminal of a designated electric circuit (Japanese Laid-open Patent Application No. 2009-210322)

However, it is not easy to measure the true malfunction properties of a designated electric circuit, and different means are sought after.

SUMMARY OF INVENTION

An object of the present invention is to provide an electric circuit evaluation method whereby a noise signal for a malfunction test can be inputted to a ground terminal and malfunctions can be evaluated based on measurements as near as possible to the true malfunction properties of a designated electric circuit; as well as an electric circuit evaluated by this method.

The electric circuit evaluation method according to the present invention is configured by inputting a noise signal for a malfunction test into a ground terminal of a designated electric circuit, focusing on situations in which the true malfunction properties of the designated electric circuit could not be measured by inputting the noise signal for a malfunction test into the ground terminal of the designated electric circuit, and examining the causes thereof.

Specifically, the electric circuit according to the present invention involves inputting a noise signal for a malfunction test into the ground terminal thereof and finding a frequency property of the magnitude of the power at which the designated electric circuit causes a malfunction, and the electric circuit being characterized in that: a detection reference ground of a detection part for detecting whether or not the designated electric circuit causes a malfunction is connected at high impedance to a ground of the designated electric circuit; a detection part for detecting whether or not the designated electric circuit causes a malfunction has differential input parts, a to-be-detected part of the designated electric circuit is connected to one differential input, and a ground of the targeted circuit is connected to the other differential input; a ground of a noise source for inputting the noise signal for a malfunction test to the designated electric circuit is isolated from a ground of a power source circuit for supplying a power source to the designated electric circuit; a ground of a noise source for inputting the noise signal for a malfunction test to the designated electric circuit being

2

galvanically isolated from a ground of the designated electric circuit; or the electric circuit is comprised of an appropriate combination of the above. The electric circuit according to the present invention is also characterized in being provided together with data pertaining to the frequency property obtained by a measurement method such as the one described above.

Other characteristics, elements, steps, advantages, and properties of the present invention are further clarified by the detailed description of the preferred embodiments and the related accompanying drawings, continued below.

BRIEF DESCRIPTION OF THE DRAWINGS

FIG. 1 is a block diagram showing a first configuration example of a DPI test;

FIG. 2 is a graph showing an example of a DPI test result (malfunction power frequency property);

FIG. 3 is a chart showing an example of S-parameter measurement;

FIG. 4 is a drawing showing an example of making an equivalent circuit;

FIG. 5 is a drawing showing an example of the AC analysis;

FIG. 6 is a graph showing an example of the malfunction current frequency property/malfunction voltage frequency property;

FIG. 7 is a graph showing a comparative example of arriving current/voltage frequency properties; and

FIG. 8 is a block diagram showing a configuration example of a BCI test.

FIG. 9 is a block diagram showing a second configuration example of a DPI test;

FIG. 10 is a schematic view for comparing the second configuration example of FIG. 9 and another configuration example; and

FIG. 11 is a block diagram showing a third configuration example of a DPI test.

**DETAILED DESCRIPTION OF PREFERRED
EMBODIMENTS****<DPI Test (First Configuration Example)>**

FIG. 1 is a block diagram showing a first configuration example of a DPI test. A DPI test is one method (IEC62132-4) of verifying EMS (electromagnetic susceptibility) for a semiconductor integrated circuit, standardized by the International Electrotechnical Commission (IEC), and is carried out using a device under test **10** (referred to below as the DUT **10**), as well as a noise source **20**, a detection part **30**, a controller **40**, a battery **50**, a power source filter **60**, and the like.

The DUT **10** includes a designated electric circuit **11** (referred to below as the

LSI **11**), a printed circuit board (PCB) on which the LSI is installed. The LSI **11** alone can also of course be used as the DUT **10**. The DUT **10** does not need to be a real device, and mock devices for testing are commonly used.

When a plurality of LSIs are compared to each other (for example, a new-model LSI and an old-model LSI are compared, or an LSI of one's own company and a compatible LSI of another company are compared), it is preferable to use a mock device for testing that has common configurative elements (the size and wiring pattern of the PCB, the type and properties of discrete components installed on the PCB, etc.) other than the LSIs being evaluated.

The noise source **20**, which is a main element for injecting high-frequency noise signals (interference power) into the terminals (a power source terminal VCC is shown in FIG. 1) of the DUT **10**, includes a signal generator **21**, an RF amplifier **22**, a bi-directional coupler **23**, a forward wave power sensor **24**, a reflected wave power sensor **25**, a power meter **26**, and a coupling capacitor **27**.

The signal generator (SG) **21** generates a high-frequency noise signal in the form of a sine wave. The oscillation frequency and amplitude of the high-frequency noise signal can be controlled by the controller **40**. When the interfering wave is a pulse, a pulse generator (PG) may be used, and when the interfering wave is an impulse, an impulse generator (IG) may be used.

The RF (radio frequency) amplifier **22** amplifies the high-frequency noise signal generated by the signal generator **21** at a predetermined gain.

The bi-directional coupler (BDC) **23** separates the high-frequency noise signal amplified by the RF amplifier **22** into forward wave component that goes to the DUT **10** and a reflected wave component that returns from the DUT **10**.

The forward wave power sensor **24** measures the power of the forward wave component separated by the bi-directional coupler **23**. The reflected wave power sensor **25** measures the power of the reflected wave component separated by the bi-directional coupler **23**. The transmission lines to the forward wave power sensor **24** and the reflected wave power sensor **25** are preferably kept in a pseudo-isolated state (for example, an impedance of 50 Ω or more and a power transmission property of -20 dBm or less).

The power meter **26** sends to the controller **40** the forward wave power measured by the forward wave power sensor **24** and the reflected wave power measured by the reflected wave power sensor **25**. The power actually injected into the DUT **10** is calculated by a difference computation by the controller **40**, and the calculation result is recorded in the controller **40**. Thus, the power injected into the DUT **10** is measured by the power meter **26**, which is separate from the DUT **10**. Therefore, to measure the power injected into the DUT **10** with high precision, the cable loss during high-frequency noise signal transmission is preferably reduced to as small of a value as possible (1 dB or less, for example).

The coupling capacitor **27**, which is connected between the output terminal of the bi-directional coupler **23** and the DUT **10**, cuts out the DC component to allow transmission of only the AC component (the high-frequency noise signal). In FIG. 1, the coupling capacitor **27** is portrayed as a configurative element of the noise source **20**, but there are many cases in which a ceramic capacitor instead is placed on the PCB equipped with the LSI **11**.

The detection part **30** observes the output waveform of the DUT **10** and sends the observation result to the controller **40**. An oscilloscope or the like can be suitably used as the detection part **30**. A differential probe of high-input impedance (1 M Ω) is preferably used to put the transmission line from the DUT **10** to the detection part **30** in a pseudo-isolated state so that the presence of the detection part **30** does not affect the DPI test.

The controller **40** is a main element for collectively controlling the DPI test.

When the DPI test is carried out, the controller **40** keeps constant the oscillation frequency of the high-frequency noise signal injected into the DUT **10**, for example, and controls the signal generator **21** so that the amplitude (injected power) of the high-frequency noise signal gradually increases. The controller **40** performs a LSI **11** malfunction determination (a determination of whether or not

there has been a pulse omission or frequency disturbance in the clock signal, a deviation from the standard output voltage, a communication error, or the like) according to the observation result of the detection part **30**, in parallel with the amplitude control described above. The controller **40** then acquires the result of computing the value measured by the power meter **26** (the power injected into the DUT **10**) at the point in time when the LSI **11** malfunction occurred, and stores this result associated with the oscillation frequency of the current setting. By thereafter repeating this measurement while sweeping the oscillation frequency of the high-frequency noise signal, the controller **40** attempts to find the malfunction power frequency property, which is the association between the oscillation frequency of the high-frequency noise signal and the injected power at the time the malfunction occurred. A personal computer or the like that can sequentially carry out the above-described measurement can be suitably used as the controller **40**.

The battery **50** is a DC power source for supplying power to the DUT **10**. When the evaluation target of the DPI test is an onboard LSI, for example, an onboard battery may be used as the battery **50**. The DC power source for the DUT **10** is not limited to a battery, and can also be an AC/DC converter or the like for generating the desired DC power from applied AC power.

The power source filter **60**, which is a circuit part for putting the transmission line from the noise source **20** to the battery **50** into a pseudo-isolated state, includes power source impedance stabilization circuit networks **61** and **62** (referred to below as LISNs (line impedance stabilization networks) **61** and **62**). The LISNs **61** and **62** both stabilize the apparent impedance of the battery **50**. The LISN **61** is inserted into the power source line connecting a positive electrode terminal (+) of the battery **50** and a power source terminal (VCC) of the DUT **10**, and the LISN **62** is inserted into a GND line connecting a negative electrode terminal (-) of the battery **50** and a GND terminal (VEE) of the DUT **10**. <DPI Test Result (Malfunction Power Frequency Property)>

FIG. 2 is a graph showing an example of a DPI test result (malfunction power frequency property). The horizontal axis of the graph represents the oscillation frequency [Hz] of the high-frequency noise signal, and the vertical axis represents the injected power [dBm] of the high-frequency noise signal. This graph plots the critical injected power at which the LSI **11** causes a malfunction at each oscillation frequency of the high-frequency noise signal as the result of the DPI test (refer to the solid line in the graph). Specifically, the solid line in the graph the malfunction boundary, the area (I) above the solid line is therefore a malfunctioning area, and the area (II) below the solid line is a normally functioning area.

A predetermined maximum power (38 to 40 dBm, for example) is provisionally plotted at oscillation frequencies that do not cause a malfunction even when the aforementioned maximum power is injected (refer to the dashed line in the graph). Specifically, the dashed line in the drawing is the normal function ensuring boundary, the area (III) above the dashed line is therefore a non-ensuring area, and the area (II) below the dashed line is a normally functioning area.

Thus, the DPI test attempts to find the malfunction power frequency property, which is the magnitude of the critical high-frequency noise signal at which the DUT **10** causes a malfunction, represented by the power injected into the DUT **10**. As stated in the background art paragraph, the malfunction power frequency property is information that is easily acquired, but has been difficult to treat as information for improving events that occur in the actual LSI **11**.

5

In view of this, below is a proposal of an electric circuit evaluation method which, in addition to having a step for finding the above-described malfunction power frequency property through a DPI test, also has a step for finding a malfunction current frequency property, which is the magnitude of the critical high-frequency noise signal at which the LSI 11 causes a malfunction, represented by a terminal current I_{LSI} flowing to a predetermined portion of the LSI 11, and a malfunction voltage frequency property, which is the magnitude of the critical high-frequency noise signal at which the LSI 11 causes a malfunction, represented by a terminal voltage V_{LSI} occurring between predetermined points of the LSI 11, both of which properties found from the malfunction power frequency property.

When the evaluation method is carried out, the S-(scattering) parameters of the DUT 10 and the LSI 11 are measured to make the LSI 11 an equivalent circuit and to conduct an AC analysis, and the IBs (immunity behaviors) of the terminal current I_{LSI} and the terminal voltage V_{LSI} are simulated (the malfunction current frequency property and the malfunction voltage frequency property are acquired) based on the analysis result. These element steps are sequentially described in detail below.

<S-Parameter Measurement>

FIG. 3 is a chart showing an example of S-parameter measurement. S-parameters are parameters representing frequency properties of the DUT 10 or LSI 11, and S-parameters show power transmission properties or power reflection properties of the circuit network. For example, the S-parameter $|S_{11}|$ shown in FIG. 3 shows the percentage of signals reflected back to a first terminal (reflectance loss) when signals are inputted from the first terminal in a two-terminal circuit (a four-terminal circuit network). In addition to the reflectance loss of the first terminal ($|S_{11}|$), also measured in the two-terminal circuit are insertion loss from the first terminal to a second terminal ($|S_{21}|$), insertion loss from the second terminal to the first terminal ($|S_{12}|$), and reflectance loss of the second terminal ($|S_{22}|$). The S-parameters of the LSI 11 are preferably measured with the LSI alone, and the S-parameters of the DUT 10 are preferably measured with the LSI mounted on the DUT.

<Making Equivalent Circuit>

FIG. 4 is a drawing showing an example of making an equivalent circuit. Making an equivalent circuit from the LSI 11 and the PCB equipped with the LSI is done from the S-parameters of the DUT 10 and the LSI 11. When an equivalent circuit is made, the LSI 11 is preferably regarded as a series circuit having a resistor R , an inductor L , and a capacitor C , and the PCB is preferably represented as the components (capacitor C and the like) installed with the inductor L of the wiring pattern.

<AC Analysis>

FIG. 5 is a drawing showing an example of the AC analysis. An AC analysis is performed on the equivalent circuit of the LSI 11 and the PCB equipped with the LSI. A $50\ \Omega$ AC voltage source is preferably used as the AC signal source for generating AC voltage V_s (V_{rms}). At this time, the terminal current I_{LSI} flowing to a predetermined portion of the LSI 11 and the terminal voltage V_{LSI} occurring between predetermined points of the LSI 11 can both be expressed as functions of the AC voltage V_s , as shown in the following formulas (1a) and (1b).

$$I_{LSI}=fI(V_s) \quad (1a)$$

$$V_{LSI}=fV(V_s) \quad (1b)$$

6

The following formula (2) is established between the AC voltage V_s generated by the AC signal source and the injected power P_i sent to the LSI 11.

$$P_i=V_s^2/200 \quad (2)$$

Therefore, when formula (2) is substituted into formulas (1a) and (1b), the terminal current I_{LSI} and the terminal voltage V_{LSI} can be expressed as functions of the injected power P_i , as shown respectively in the following formulas (3a) and (3b).

$$I_{LSI}=fI(V_s)=fI(\sqrt{P_i \times 200})=gI(P_i) \quad (3a)$$

$$V_{LSI}=fV(V_s)=fV(\sqrt{P_i \times 200})=gV(P_i) \quad (3b)$$

Possible examples of the predetermined portion to which the terminal current I_{LSI} flows include a signal input terminal of the LSI 11, a signal output terminal, a signal input/output terminal, a power source terminal, a GND terminal, a heat-radiating fin plate, and the like. Because malfunctioning in the LSI 11 is particularly likely when a high-frequency noise signal is inputted to a signal input terminal of the LSI 11, it is extremely important to find the malfunction current frequency property or malfunction voltage frequency property of the signal input terminal.

<IB Simulation (Malfunction Current/Voltage Frequency Properties)>

FIG. 6 is a graph showing an example of the malfunction current frequency property and the malfunction voltage frequency property. When the DPI test results (the critical injected power P_i at which the LSI 11 causes a malfunction) are substituted into the previous formulas (3a) and (b), the critical terminal current I_{LSI} and terminal voltage V_{LSI} at which the LSI 11 causes a malfunction are obtained for each oscillation frequency of the high-frequency noise signal.

Thus, in the electric circuit evaluation method according to the present invention, the malfunction power frequency property is a property of the DUT 10, and the malfunction current frequency property and the malfunction voltage frequency property are frequency properties of the LSI 11 extracted from the malfunction power frequency property. In this case, the malfunction current frequency property and malfunction voltage frequency property described above are extracted based on the malfunction power frequency property of the DUT 10, the equivalent circuit of the DUT 10, and the equivalent circuit of the LSI 11.

Data pertaining to the malfunction current frequency property and the malfunction voltage frequency property are preferably provided to the user along with the LSI 11. This providing of data makes it possible for the user to easily avoid LSI 11 malfunctions.

<Comparison of Arriving Current/Voltage Frequency Properties>

FIG. 7 is a graph showing an example comparing the malfunction current frequency property and malfunction voltage frequency property shown in FIG. 6 (solid lines), and an arriving current frequency property and arriving voltage frequency property (dashed lines). The arriving current frequency property is a frequency property of an arriving current I_{arr} that arrives at the predetermined portion of the LSI 11 when a predetermined immunity test (details described hereinafter) is performed on a to-be-measured circuit unit including the LSI 11 or a mock unit thereof. The arriving voltage frequency property is a frequency property of an arriving voltage V_{arr} that arrives between the predetermined points of the LSI 11 when the aforementioned immunity test is performed.

Thus, to apply the previously found malfunction current frequency property and malfunction voltage frequency property of the LSI 11 to an EMS evaluation, the electric circuit evaluation method according to the present invention has step of comparing these properties with the arriving current frequency property and the arriving voltage frequency property of the LSI 11. Making this comparison makes it possible to assess that the LSI 11 could cause a malfunction at the oscillation frequencies at which the dashed lines in FIG. 7 rise above the solid lines, for example. When the same comparison is made with each terminal of the LSI 11, it is possible to specify terminals that could cause a malfunction, and circuit design can therefore be quickly improved.

Because of this, under the condition of using the same LSI 11, it is possible to estimate whether or not the LSI 11 will cause a malfunction by calculating the terminal current I_{LSI} and the terminal voltage V_{LSI} , even when the PCB structure or noise injection method (test method) has changed.

The arriving current frequency property and the arriving voltage frequency property of the LSI 11 are found by a simulation on the basis of on an equivalent circuit of the to-be-measured circuit unit equipped with the LSI 11 or an equivalent circuit of a mock unit. When such a simulation is performed, a predetermined immunity test must be performed on the to-be-measured circuit unit or the mock unit.

When an onboard LSI is the evaluation target, for example, it is preferable to use a test compliant with ISO 11452 as the above-described immunity test. Possible examples of a test compliant with ISO 11452 include a radiated immunity test compliant with ISO 11452-2, a TEMCELL (transverse electromagnetic cell) test compliant with ISO 11452-3, a bulk current injection (BCI) test compliant with ISO 11452-4, and the like. A test compliant with a product immunity examination typified by ISO 7637 or the IEC 61000-4 series may be used as the above-described immunity test. A detailed description is given below, using a BCI test as an example.

<BCI Test>

FIG. 8 is a block diagram showing a configuration example of a BCI test. A BCI test is one component testing method (EMS standards for products: ISO 11452-4), standardized by the international organization for standardization (ISO), for electric obstruction caused by narrowband electromagnetic radiation energy directed at onboard electronic devices.

The BCI test is a test conducted on a to-be-measured circuit unit 100 including the LSI 11 (or a mock unit thereof). Similar to the previous DPI test (see FIG. 1), the BCI test is conducted using a noise source 20, a detection part 30, a controller 40, a battery 50, a power source filter 60, and other components in addition to the DUT 10.

The to-be-measured circuit unit 100, which is equivalent to the actual product (an actual device) on which the LSI 11 is installed, includes a wire harness 70 of about 1.5 to 2.0 m electrically connecting the DUT 10 and the power source filter 60 together, in addition to the previously described DUT 10 and battery 50. An injection probe 80 is inserted into the wire harness 70, and bulk current is injected via a 50 Ω transmission line 28 of the noise source 20.

When a BCI test is performed on the to-be-measured circuit unit 100, the arriving current frequency property and the arriving voltage frequency property of the LSI 11 are found by a simulation on the basis of on an equivalent circuit of the to-be-measured circuit unit 100.

When a BCI test is performed on a mock unit having a simplified to-be-measured circuit unit 100, the arriving

current frequency property and the arriving voltage frequency property of the LSI 11 are found by a simulation on the basis of on both an equivalent circuit of the to-be-measured circuit unit 100 and an equivalent circuit of the mock unit.

These equivalent circuits are based on the S-parameters of the to-be-measured circuit unit 100 and the S-parameters of the LSI 11.

Thus, the electric circuit evaluation method according to the present invention comprises: a step for finding an arriving current frequency property representing the arriving current I_{arr} that arrives at the predetermined portion of the LSI 11 when a predetermined immunity test (e.g. a BCI test) is performed on the to-be-measured circuit unit 100 including the LSI 11, the arriving current frequency property being found through a simulation on the basis of on an equivalent circuit of the LSI 11 and an equivalent circuit of the to-be-measured circuit unit 100; and a step for finding an arriving voltage frequency property representing the arriving voltage V_{arr} that arrives between the predetermined points of the LSI 11 when the immunity test is performed, the arriving voltage frequency property being found through a simulation on the basis of on the equivalent circuit of the LSI 11 and the equivalent circuit of the to-be-measured circuit unit 100.

<DPI Test (Second Configuration Example)>

FIG. 9 is a block diagram showing a second configuration example of a DPI test. The second configuration example is essentially the same as the previous first configuration example, but rather than inputting a high-frequency noise signal to the terminal of the DUT 10 with a ground reference, this example has the characteristics of inputting a high-frequency noise signal to the ground terminal VEE itself of the DUT 10 and finding the frequency property (the malfunction power frequency property) of the magnitude of the power at which the LSI 11 causes a malfunction. In view of this, configurative elements similar to the first configuration example are denoted by the same symbols in FIG. 1 whereby redundant descriptions are omitted, and the following description focuses on the characterizing portions of the second configuration example.

The first characteristic of the second configuration example of a DPI test is that a detection reference ground 30a of the detection part 30 for detecting whether or not the LSI 11 causes a malfunction is connected to the ground terminal VEE of the DUT 10 by a high-impedance component 31. This high-impedance component 31 is configured from a resistor (10 k Ω , for example), a coil, a ferrite bead, and the like.

When a high-frequency noise signal is injected into the ground terminal VEE of the DUT 10 and the detection reference ground 30a is connected at low impedance to the ground terminal VEE of the DUT 10 in order to obtain the reference potential of the detection part 30, the high-frequency noise signal is dispersed to the ground of the detection part 30, and the presence of the detection part 30 therefore affects the DPI test results. When the ground of the detection part 30 is completely insulated from the ground terminal VEE of the DUT 10, the output waveform cannot be accurately detected because the DUT 10 and the ground potential of the detection part 30 will not coincide.

In view of this, leaking of the high-frequency noise signal directed to the detection part 30 can be reduced by keeping the detection reference ground of the detection part 30 and the ground terminal VEE of the DUT 10 in a state of

connection through the high-impedance component 31 (a pseudo-isolated state), and the problems described above can therefore be resolved.

The second characteristic of the second configuration example of a DPI test is that a ground 20a of the noise source 20 for inputting a high-frequency noise signal for a malfunction test to the DUT 10 is galvanically isolated from the ground terminal VEE of the DUT 10. In other words, the ground 20a is a separate node from the ground VEE. Employing such a configuration makes it possible to prevent leaking of the high-frequency noise signals directed to the ground VEE of the noise source 20.

The third characteristic of the second configuration example of a DPI test is that the ground 20a of the noise source 20 for inputting a high-frequency noise signal for a malfunction test to the DUT 10 is isolated as a separate node from a ground 50a of the DC power system of the battery 50 or the like for supplying power to the DUT 10.

The ground 20a of the noise source 20 is a common ground, and is placed in a common potential with the system ground of the controller 40 and the detection part 30, as shown in FIG. 9.

Data pertaining to the malfunction power frequency property described above are preferably provided to the user along with the LSI 11. This providing of data makes it possible for the user to utilize the data to avoid LSI 11 malfunctions.

FIG. 10 is a schematic view for comparing the second configuration example of FIG. 9 and another configuration example. The (X) column depicts a configuration in which, similar to the first configuration example, a high-frequency noise signal is injected into an output terminal OUT1 of the LSI at a ground reference. The (Y) column depicts a configuration in which a high-frequency noise signal is injected into the ground terminal VEE of the LSI by emitting interfering radio waves from an antenna toward a chassis. The (Z) column depicts a configuration in which, similar to the second configuration example, a high-frequency noise signal is injected into the ground terminal VEE itself of the LSI.

In the configuration shown in the (X) column, all that can be evaluated is the malfunction when a high-frequency noise signal is injected into a terminal other than the ground terminal VEE of the LSI.

In the configuration shown in the (Y) column, it is possible to evaluate the malfunction when a high-frequency noise signal is injected into the ground terminal VEE of the LSI. With such a configuration, however, the presence of the chassis affects the results of the DPI test.

In the configuration shown in the (Z) column, it is possible to evaluate the malfunction when a high-frequency noise signal is injected into the ground terminal VEE of the LSI without affecting the chassis.

<DPI Test (Third Configuration Example)>

FIG. 11 is a block diagram showing the third configuration example of a DPI test. In the third configuration example, similar to the second configuration example, a high-frequency noise signal is inputted to the ground terminal VEE itself of the DUT 10, to find the frequency property (the malfunction power frequency property) of the magnitude of the power at which the LSI 11 causes a malfunction. Configurative elements similar to the second configuration example are denoted by the same symbols in FIG. 9 whereby redundant descriptions are omitted, and the following description focuses on the characterizing portions of the third configuration example.

In the third configuration example of a DPI test, the detection part 30 has a differential input part 30b of high input impedance (1 MΩ), and a to-be-detected part of the DUT 10 is connected to a first differential input part 30b1, which is one input thereof. The GND terminal (VEE) of the DUT 10 is connected to a second differential input part 30b2, which is the other input of the differential input part 30b. The coupling from the DUT 10 to the detection part 30 is thereby in a pseudo-isolated state, and the presence of the detection part 30 can be prevented from affecting the DPI test. In the detection part 30 of the third configuration example, because there is no need to make the detection reference ground potential of the detection part 30 coincide with the DUT 10, the ground of the detection part 30 may be completely insulated from the ground terminal VEE of the DUT 10, and the detection reference ground 30a is connected to the appropriate potential.

<Other Modifications>

The various technical characteristics disclosed in the present specification, in addition to how they are portrayed in the above embodiment, can also be modified in various ways within a range that does not deviate from the technical creative scope of the invention. Specifically, the above embodiment is an example in all points and should not be construed as being limiting, the technical range of the present invention is set forth by the claims rather than the description of the above embodiment, and it should be understood that meanings equivalent with the claims and all variations belonging within their scope are included.

INDUSTRIAL APPLICABILITY

The present invention can be utilized when conducting an EMS evaluation of an onboard LSI, for example.

The invention claimed is:

1. An electric circuit evaluation method comprising the following step:
 - a step of inputting a noise signal for a malfunction test to a ground terminal of a designated electric circuit and finding a frequency property of the magnitude of the power at which the designated electric circuit causes a malfunction;
 - wherein a detection reference ground of a detection part for detecting whether or not the designated electric circuit causes a malfunction is connected at high impedance to a ground of the designated electric circuit.
2. The electric circuit evaluation method of claim 1; the ground of the detection part and the ground of the targeted circuit being connected via a resistor.
3. The electric circuit evaluation method of claim 1; the ground of the detection part and the ground of the targeted circuit being connected via a coil.
4. The electric circuit evaluation method of claim 1; the ground of the detection part and the ground of the targeted circuit being connected via a ferrite bead.
5. The electric circuit evaluation method of claim 1; the evaluation method for inputting the noise signal for a malfunction test to the designated electric circuit and finding the frequency property of the magnitude of the power at which the designated electric circuit causes a malfunction being compliant with DPI testing.
6. The electric circuit evaluation method of claim 1; a ground of a noise source for inputting the noise signal for a malfunction test to the designated electric circuit

11

being isolated from a ground of a power source circuit for supplying a power source to the designated electric circuit.

7. The electric circuit evaluation method of claim 1; a ground of a noise source for inputting the noise signal for a malfunction test to the designated electric circuit being galvanically isolated from a ground of the designated electric circuit.

8. An electric circuit provided together with data pertaining to the frequency property obtained by the evaluation method of claim 1.

9. An electric circuit evaluation method comprising the following step:

a step of inputting a noise signal for a malfunction test to a ground terminal of a designated electric circuit and finding a frequency property of the magnitude of the power at which the designated electric circuit causes a malfunction;

wherein a ground of a noise source for inputting the noise signal for a malfunction test to the designated electric circuit is galvanically isolated from a ground of the designated electric circuit.

10. An electric circuit evaluation method comprising the following step:

12

a step of inputting a noise signal for a malfunction test to a ground terminal of a designated electric circuit and finding a frequency property of the magnitude of the power at which the designated electric circuit causes a malfunction;

wherein a detection part for detecting whether or not the designated electric circuit causes a malfunction has differential input parts, a to-be-detected part of the designated electric circuit is connected to one differential input, and a ground of the targeted circuit is connected to the other differential input.

11. An electric circuit evaluation method comprising the following step:

a step of inputting a noise signal for a malfunction test to a ground terminal of a designated electric circuit and finding a frequency property of the magnitude of the power at which the designated electric circuit causes a malfunction;

wherein a ground of a noise source for inputting the noise signal for a malfunction test to the designated electric circuit is isolated from a ground of a power source circuit for supplying a power source to the designated electric circuit.

* * * * *