

US009454244B2

(12) **United States Patent**  
**Wilson**

(10) **Patent No.:** **US 9,454,244 B2**  
(45) **Date of Patent:** **Sep. 27, 2016**

(54) **RECOGNIZING A MOVEMENT OF A POINTING DEVICE**

(75) Inventor: **Andrew Wilson**, Seattle, WA (US)

(73) Assignee: **Microsoft Technology Licensing, LLC**, Redmond, WA (US)

(\* ) Notice: Subject to any disclaimer, the term of this patent is extended or adjusted under 35 U.S.C. 154(b) by 1586 days.

(21) Appl. No.: **12/116,813**

(22) Filed: **May 7, 2008**

(65) **Prior Publication Data**

US 2008/0204411 A1 Aug. 28, 2008

**Related U.S. Application Data**

(63) Continuation of application No. 11/156,873, filed on Jun. 17, 2005, now Pat. No. 7,596,767, and a continuation of application No. 10/160,659, filed on May 31, 2002, now Pat. No. 6,990,639.

(60) Provisional application No. 60/355,368, filed on Feb. 7, 2002.

(51) **Int. Cl.**

**G06F 3/033** (2013.01)  
**G06F 3/048** (2013.01)

(Continued)

(52) **U.S. Cl.**

CPC ..... **G06F 3/0346** (2013.01); **G06F 3/038** (2013.01); **G08C 17/00** (2013.01);  
(Continued)

(58) **Field of Classification Search**

CPC ..... G06F 3/0346; G06F 2203/0381;  
G06F 3/038; G08C 17/00; G08C 2201/32;  
G08C 2201/50  
USPC ..... 715/856–863, 864; 345/156, 158  
See application file for complete search history.

(56) **References Cited**

U.S. PATENT DOCUMENTS

4,627,620 A 12/1986 Yang  
4,630,910 A 12/1986 Ross et al.

(Continued)

FOREIGN PATENT DOCUMENTS

CN 101254344 B 6/2010  
EP 0357909 A1 3/1990

(Continued)

OTHER PUBLICATIONS

European Search Report, Application No. EP09006844, dated Sep. 30, 2009, 66 pp.

(Continued)

*Primary Examiner* — Tadeese Hailu

(74) *Attorney, Agent, or Firm* — Gregg Wisdom; Judy Yee; Micky Minhas

(57)

**ABSTRACT**

The present invention is directed toward a system and process that controls a group of networked electronic components using a multimodal integration scheme in which inputs from a speech recognition subsystem, gesture recognition subsystem employing a wireless pointing device and pointing analysis subsystem also employing the pointing device, are combined to determine what component a user wants to control and what control action is desired. In this multimodal integration scheme, the desired action concerning an electronic component is decomposed into a command and a referent pair. The referent can be identified using the pointing device to identify the component by pointing at the component or an object associated with it, by using speech recognition, or both. The command may be specified by pressing a button on the pointing device, by a gesture performed with the pointing device, by a speech recognition event, or by any combination of these inputs.

**25 Claims, 20 Drawing Sheets**

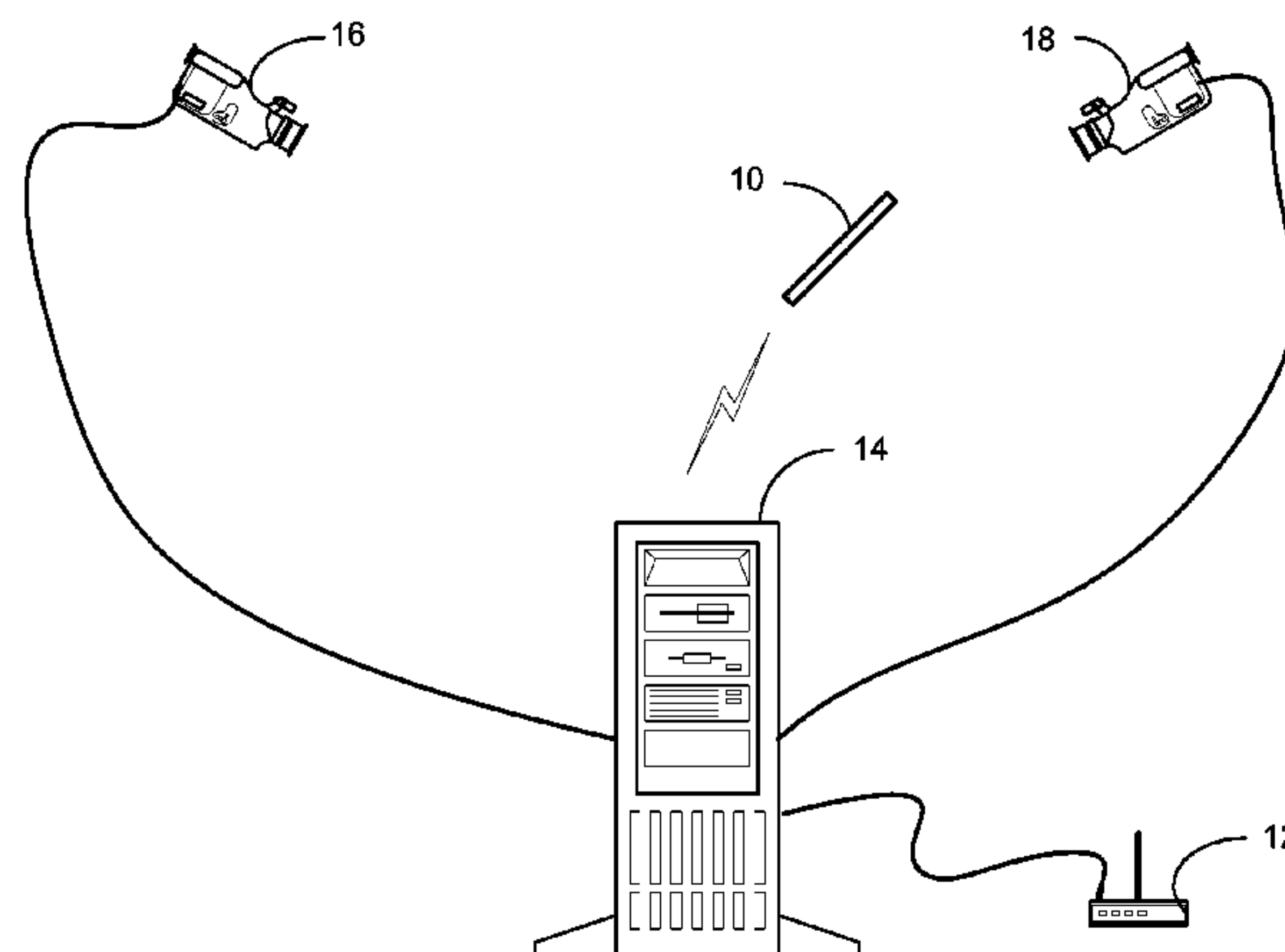

(51)	<b>Int. Cl.</b>		5,703,367 A	12/1997	Hashimoto et al.	
	<i>G06F 3/0346</i>	(2013.01)	5,704,837 A	1/1998	Iwasaki et al.	
	<i>G06F 3/038</i>	(2013.01)	5,715,834 A	2/1998	Bergamasco et al.	
	<i>G08C 17/00</i>	(2006.01)	5,719,622 A	2/1998	Conway	
(52)	<b>U.S. Cl.</b>		5,724,106 A	3/1998	Autry et al.	
	CPC .. <i>G06F 2203/0381</i>	(2013.01); <i>G08C 2201/31</i>	5,741,185 A	4/1998	Kwan et al.	
		(2013.01); <i>G08C 2201/32</i>	5,748,186 A	5/1998	Raman	
		(2013.01); <i>G08C 2201/32</i>	5,757,360 A	5/1998	Nitta et al.	
		(2013.01); <i>G08C 2201/41</i>	5,801,704 A	9/1998	Oohara et al.	
		(2013.01); <i>G08C 2201/50</i>	5,819,206 A	10/1998	Horton	
			5,825,350 A *	10/1998	Case et al. ....	345/163
			5,828,779 A	10/1998	Maggioni	
			5,835,078 A *	11/1998	Arita et al. ....	345/158
			5,862,256 A *	1/1999	Zetts et al. ....	382/187
			5,867,158 A	2/1999	Murasaki	
			5,874,941 A	2/1999	Yamada	
			5,874,942 A *	2/1999	Walker .....	345/158
			5,875,108 A	2/1999	Hoffberg et al.	
			5,875,257 A	2/1999	Marrin et al.	
			5,877,748 A *	3/1999	Redlich .....	345/163
			5,877,803 A	3/1999	Wee et al.	
			5,878,274 A	3/1999	Kono et al.	
			5,884,249 A	3/1999	Namba et al.	
			5,902,968 A	5/1999	Sato et al.	
			5,913,727 A	6/1999	Ahdoot	
			5,920,024 A	7/1999	Moore	
			5,929,844 A	7/1999	Barnes	
			5,933,125 A	8/1999	Fernie	
			5,947,868 A	9/1999	Dugan	
			5,953,683 A	9/1999	Hansen et al.	
			5,980,256 A	11/1999	Carmein	
			5,989,157 A	11/1999	Walton	
			5,995,649 A	11/1999	Marugame	
			5,999,799 A	12/1999	Hu et al.	
			6,002,808 A	12/1999	Freeman	
			6,005,548 A	12/1999	Latypov et al.	
			6,009,210 A	12/1999	Kang	
			6,021,403 A	2/2000	Horvitz et al.	
			6,053,814 A	4/2000	Pchenitnikov	
			6,054,991 A	4/2000	Crane et al.	
			6,058,349 A	5/2000	Kikori et al.	
			6,066,075 A	5/2000	Poulton	
			6,072,467 A	6/2000	Walker	
			6,072,494 A	6/2000	Nguyen	
			6,073,489 A	6/2000	French et al.	
			6,077,201 A	6/2000	Cheng et al.	
			6,084,572 A *	7/2000	Yaniger et al. ....	345/159
			6,097,374 A *	8/2000	Howard .....	345/168
			6,098,458 A	8/2000	French et al.	
			6,100,896 A	8/2000	Strohecker et al.	
			6,101,289 A	8/2000	Kellner	
			6,111,580 A	8/2000	Kazama et al.	
			6,128,003 A	10/2000	Smith et al.	
			6,130,677 A	10/2000	Kunz	
			6,133,830 A	10/2000	D'Angelo et al.	
			6,141,463 A	10/2000	Covell et al.	
			6,144,366 A *	11/2000	Numazaki et al. ....	345/156
			6,147,678 A	11/2000	Kumar et al.	
			6,150,947 A	11/2000	Shima	
			6,152,856 A	11/2000	Studor et al.	
			6,159,100 A	12/2000	Smith	
			6,162,123 A	12/2000	Woolston	
			6,173,066 B1	1/2001	Peurach et al.	
			6,181,343 B1	1/2001	Lyons	
			6,184,863 B1	2/2001	Sibert	
			6,188,777 B1	2/2001	Darrell et al.	
			6,195,104 B1	2/2001	Lyons	
			6,215,890 B1	4/2001	Matsuo et al.	
			6,215,898 B1	4/2001	Woodfill et al.	
			6,226,388 B1	5/2001	Qian et al.	
			6,226,396 B1	5/2001	Marugame	
			6,229,102 B1	5/2001	Sato et al.	
			6,229,526 B1	5/2001	Berstis	
			6,229,913 B1	5/2001	Nayar et al.	
			6,241,609 B1	6/2001	Rutgers	
			6,244,873 B1	6/2001	Hill et al.	
			6,249,606 B1 *	6/2001	Kiraly et al. ....	382/195
			6,251,011 B1	6/2001	Yamazaki	
			6,256,033 B1	7/2001	Nguyen	
(56)	<b>References Cited</b>					
	<b>U.S. PATENT DOCUMENTS</b>					
	4,645,458 A	2/1987	Williams			
	4,695,953 A	9/1987	Blair et al.			
	4,702,475 A	10/1987	Elstein et al.			
	4,711,543 A	12/1987	Blair et al.			
	4,751,642 A	6/1988	Silva et al.			
	4,796,997 A	1/1989	Svetkoff et al.			
	4,809,065 A	2/1989	Harris et al.			
	4,817,950 A	4/1989	Goo			
	4,839,838 A	6/1989	LaBiche			
	4,843,568 A	6/1989	Krueger et al.			
	4,893,183 A	1/1990	Nayar			
	4,901,362 A	2/1990	Terzian			
	4,925,189 A	5/1990	Braeunig			
	5,101,444 A	3/1992	Wilson et al.			
	5,109,537 A	4/1992	Toki			
	5,148,154 A	9/1992	MacKay et al.			
	5,177,311 A	1/1993	Suzuki et al.			
	5,181,181 A	1/1993	Glynn			
	5,184,295 A	2/1993	Mann			
	5,229,754 A	7/1993	Aoki et al.			
	5,229,756 A	7/1993	Kosugi et al.			
	5,239,463 A	8/1993	Blair et al.			
	5,239,464 A	8/1993	Blair et al.			
	5,288,078 A	2/1994	Capper et al.			
	5,295,491 A	3/1994	Gevins			
	5,310,192 A	5/1994	Miyake			
	5,320,538 A	6/1994	Baum			
	5,347,306 A	9/1994	Nitta			
	5,385,519 A	1/1995	Hsu et al.			
	5,405,152 A	4/1995	Katanics et al.			
	5,417,210 A	5/1995	Funda et al.			
	5,423,554 A	6/1995	Davis			
	5,453,758 A	9/1995	Sato			
	5,454,043 A	9/1995	Freeman			
	5,469,740 A	11/1995	French et al.			
	5,495,576 A	2/1996	Ritchey			
	5,502,803 A	3/1996	Yoshida et al.			
	5,516,105 A	5/1996	Eisenbrey et al.			
	5,524,637 A	6/1996	Erickson et al.			
	5,528,263 A	6/1996	Platzker et al.			
	5,534,917 A	7/1996	MacDougall			
	5,554,980 A *	9/1996	Hashimoto et al. ....		345/158	
	5,555,003 A	9/1996	Montgomery et al.			
	5,559,925 A	9/1996	Austin			
	5,563,988 A	10/1996	Maes et al.			
	5,570,113 A *	10/1996	Zetts .....		345/173	
	5,577,981 A	11/1996	Jarvik			
	5,580,249 A	12/1996	Jacobsen et al.			
	5,581,276 A	12/1996	Cipolla et al.			
	5,587,558 A	12/1996	Matsushima			
	5,592,401 A	1/1997	Kramer			
	5,594,469 A	1/1997	Freeman et al.			
	5,597,309 A	1/1997	Riess			
	5,598,187 A *	1/1997	Ide et al. ....		345/158	
	5,600,765 A	2/1997	Ando			
	5,616,078 A	4/1997	Oh			
	5,617,312 A	4/1997	Iura et al.			
	5,638,300 A	6/1997	Johnson			
	5,641,288 A	6/1997	Zaenglein			
	5,666,138 A	9/1997	Culver			
	5,682,196 A	10/1997	Freeman			
	5,682,229 A	10/1997	Wangler			
	5,687,254 A	11/1997	Poon et al.			
	5,690,582 A	11/1997	Ulrich et al.			



(56)

References Cited

U.S. PATENT DOCUMENTS

6,256,047 B1	7/2001	Isobe et al.	6,890,262 B2	5/2005	Oishi et al.
6,256,400 B1	7/2001	Takata et al.	6,894,716 B1	5/2005	Harrington
6,266,061 B1	7/2001	Doi et al.	6,906,700 B1	6/2005	Armstrong
6,269,172 B1	7/2001	Rehg et al.	6,918,829 B2	7/2005	Ikariko
6,275,212 B1 *	8/2001	Ohtani et al. .... 345/110	6,921,332 B2	7/2005	Fukunaga et al.
6,283,860 B1	9/2001	Lyons et al.	6,929,543 B1	8/2005	Ueshima
6,287,198 B1	9/2001	McCauley	6,931,384 B1	8/2005	Horvitz et al.
6,289,112 B1	9/2001	Jain et al.	6,937,742 B2	8/2005	Roberts et al.
6,299,308 B1	10/2001	Voronka et al.	6,938,220 B1 *	8/2005	Shigematsu et al. .... 715/863
6,300,933 B1	10/2001	Nagasaki	6,949,024 B2	9/2005	Kaku et al.
6,308,565 B1	10/2001	French et al.	6,950,534 B2	9/2005	Cohen et al.
6,311,159 B1	10/2001	Van Tichelen et al.	6,951,515 B2	10/2005	Ohshima
6,312,335 B1	11/2001	Tosaki et al.	6,980,312 B1	12/2005	Czyszczewski et al.
6,316,934 B1	11/2001	Amorai-Moriya et al.	6,990,639 B2	1/2006	Wilson
6,344,861 B1	2/2002	Naughton et al.	7,003,134 B1	2/2006	Covell et al.
6,345,111 B1	2/2002	Yamaguchi	7,007,236 B2	2/2006	Dempski et al.
6,359,610 B1 *	3/2002	Shah et al. .... 345/156	7,016,540 B1	3/2006	Gong et al.
6,362,842 B1 *	3/2002	Tahara et al. .... 715/856	7,027,039 B1 *	4/2006	Henty ..... 345/173
6,363,160 B1	3/2002	Bradski et al.	7,028,269 B1	4/2006	Cohen-Solal
6,369,794 B1	4/2002	Sakurai	7,036,094 B1	4/2006	Cohen et al.
6,375,572 B1	4/2002	Masuyama	7,036,462 B2	5/2006	Cohen
6,377,296 B1	4/2002	Zlatsin et al.	7,038,855 B2	5/2006	French et al.
6,384,737 B1	5/2002	Hsu et al.	7,039,676 B1	5/2006	Day et al.
6,384,819 B1	5/2002	Hunter	7,042,440 B2	5/2006	Pryor et al.
6,411,278 B1 *	6/2002	Kage et al. .... 345/158	7,050,606 B2	5/2006	Paul et al.
6,411,744 B1	6/2002	Edwards	7,056,216 B2	6/2006	Ohshima
6,419,580 B1	7/2002	Ito	7,058,204 B2	6/2006	Hildreth et al.
6,421,453 B1	7/2002	Kanevsky et al.	7,060,957 B2	6/2006	Lange et al.
6,430,997 B1	8/2002	French et al.	7,070,500 B1	7/2006	Nomi et al.
6,464,139 B1	10/2002	Wilz, Sr. et al.	7,095,401 B2	8/2006	Liu et al.
6,469,633 B1	10/2002	Wachter	7,102,616 B1	9/2006	Sleator
6,476,834 B1	11/2002	Doval et al.	7,113,918 B1	9/2006	Ahmad et al.
6,496,598 B1	12/2002	Harman	7,121,946 B2	10/2006	Paul et al.
6,499,025 B1	12/2002	Horvitz	7,137,126 B1	11/2006	Coffman
6,502,082 B1	12/2002	Toyama et al.	7,170,492 B2	1/2007	Bell
6,503,195 B1	1/2003	Keller et al.	7,183,480 B2	2/2007	Nishitani et al.
6,517,438 B2	2/2003	Tosaki et al.	7,184,048 B2	2/2007	Hunter
6,539,931 B2	4/2003	Trajkovic et al.	7,202,898 B1	4/2007	Braun et al.
6,545,661 B1	4/2003	Goschy	7,222,078 B2	5/2007	Abelow
6,569,019 B2	5/2003	Cochran	7,227,526 B2	6/2007	Hildreth et al.
6,570,555 B1	5/2003	Prevost et al.	7,259,747 B2	8/2007	Bell
6,591,236 B2	7/2003	Lewis et al.	7,308,112 B2	12/2007	Fujimura et al.
6,594,616 B2	7/2003	Zhang et al.	7,317,836 B2	1/2008	Fujimura et al.
6,597,342 B1	7/2003	Haruta	7,331,856 B1	2/2008	Nakamura et al.
6,600,475 B2	7/2003	Gutta et al.	7,348,963 B2	3/2008	Bell
6,601,055 B1	7/2003	Roberts	7,359,121 B2	4/2008	French et al.
6,603,488 B2	8/2003	Humpleman et al.	7,367,887 B2	5/2008	Watabe et al.
6,633,294 B1	10/2003	Rosenthal et al.	7,372,977 B2	5/2008	Fujimura et al.
6,640,202 B1	10/2003	Dietz et al.	7,379,563 B2	5/2008	Shamaie
6,640,337 B1	10/2003	Lu	7,379,566 B2	5/2008	Hildreth
6,641,482 B2	11/2003	Masuyama	7,389,591 B2	6/2008	Jaiswal et al.
6,661,918 B1	12/2003	Gordon et al.	7,394,346 B2	7/2008	Bodin
6,681,031 B2	1/2004	Cohen et al.	7,412,077 B2	8/2008	Li et al.
6,714,665 B1	3/2004	Hanna et al.	7,421,093 B2	9/2008	Hildreth et al.
6,720,949 B1	4/2004	Pryor	7,430,312 B2	9/2008	Gu
6,727,885 B1	4/2004	Ishino	7,436,496 B2	10/2008	Kawahito
6,731,799 B1	5/2004	Sun et al.	7,450,736 B2	11/2008	Yang et al.
6,734,847 B1	5/2004	Baldeweg et al.	7,452,275 B2	11/2008	Kuraishi
6,738,066 B1	5/2004	Nguyen	7,460,690 B2	12/2008	Cohen et al.
6,739,974 B2	5/2004	Kanno et al.	7,489,812 B2	2/2009	Fox et al.
6,744,420 B2	6/2004	Mohri	7,492,367 B2	2/2009	Mahajan
6,750,848 B1	6/2004	Pryor	7,536,032 B2	5/2009	Bell
6,752,719 B2	6/2004	Himoto	7,552,403 B2	6/2009	Wilson
6,761,637 B2	7/2004	Weston et al.	7,555,142 B2	6/2009	Hildreth et al.
6,765,726 B2	7/2004	French et al.	7,560,701 B2	7/2009	Oggier et al.
6,766,066 B2	7/2004	Kitazawa	7,570,805 B2	8/2009	Gu
6,788,809 B1	9/2004	Grzeszczuk et al.	7,574,020 B2	8/2009	Shamaie
6,791,531 B1	9/2004	Johnston et al.	7,576,727 B2	8/2009	Bell
6,801,637 B2	10/2004	Voronka et al.	7,590,262 B2	9/2009	Fujimura et al.
6,804,396 B2	10/2004	Higaki et al.	7,593,552 B2	9/2009	Higaki et al.
6,821,206 B1	11/2004	Ishida et al.	7,596,767 B2	9/2009	Wilson
6,868,383 B1	3/2005	Bangalore et al.	7,598,942 B2	10/2009	Underkoffler et al.
6,873,723 B1	3/2005	Aucsmith et al.	7,607,509 B2	10/2009	Schmiz et al.
6,876,496 B2	4/2005	French et al.	7,620,202 B2	11/2009	Fujimura et al.
6,888,960 B2	5/2005	Penev et al.	7,668,340 B2	2/2010	Cohen et al.
			7,680,298 B2	3/2010	Roberts et al.
			7,683,954 B2	3/2010	Ichikawa et al.
			7,684,592 B2	3/2010	Paul et al.
			7,701,439 B2	4/2010	Hillis et al.



(56)

## References Cited

## U.S. PATENT DOCUMENTS

7,702,130	B2	4/2010	Im et al.
7,704,135	B2	4/2010	Harrison, Jr.
7,710,391	B2	5/2010	Bell et al.
7,721,231	B2	5/2010	Wilson
7,729,530	B2	6/2010	Antonov et al.
7,746,345	B2	6/2010	Hunter
7,760,182	B2	7/2010	Ahmad et al.
7,809,167	B2	10/2010	Bell
7,823,089	B2	10/2010	Wilson
7,833,100	B2	11/2010	Dohta
7,834,846	B1	11/2010	Bell
7,852,262	B2	12/2010	Namineni et al.
RE42,256	E	3/2011	Edwards
7,898,522	B2	3/2011	Hildreth et al.
8,035,612	B2	10/2011	Bell et al.
8,035,614	B2	10/2011	Bell et al.
8,035,624	B2	10/2011	Bell et al.
8,072,470	B2	12/2011	Marks
8,132,126	B2	3/2012	Wilson
8,456,419	B2	6/2013	Wilson
2001/0010514	A1	8/2001	Ishino
2002/0004422	A1	1/2002	Tosaki
2002/0024500	A1	2/2002	Howard
2002/0041327	A1	4/2002	Hildreth et al.
2002/0098887	A1	7/2002	Himoto et al.
2002/0103610	A1	8/2002	Bachmann et al.
2002/0157116	A1	10/2002	Jasinski
2003/0093375	A1	5/2003	Green et al.
2003/0099375	A1	5/2003	Sefcik
2003/0156756	A1	8/2003	Gokturk et al.
2003/0195820	A1	10/2003	Silverbrook et al.
2003/0207718	A1	11/2003	Perlmutter
2004/0001113	A1	1/2004	Zipperer et al.
2004/0056907	A1	3/2004	Sharma et al.
2004/0113933	A1	6/2004	Guler
2004/0155902	A1	8/2004	Dempski et al.
2004/0189720	A1	9/2004	Wilson et al.
2005/0086211	A1	4/2005	Mayer
2005/0151850	A1	7/2005	Ahn et al.
2005/0212753	A1	9/2005	Marvit et al.
2005/0238201	A1	10/2005	Shamaie
2005/0255434	A1	11/2005	Lok et al.
2005/0275637	A1	12/2005	Hinckley et al.
2006/0007142	A1	1/2006	Wilson et al.
2006/0036944	A1	2/2006	Wilson
2006/0092267	A1	5/2006	Dempski et al.
2006/0178212	A1	8/2006	Penzias
2007/0060383	A1	3/2007	Dohta
2007/0091084	A1	4/2007	Ueshima
2007/0252898	A1	11/2007	Delean
2008/0026838	A1	1/2008	Dunstan et al.
2008/0036732	A1	2/2008	Wilson et al.
2008/0122786	A1	5/2008	Pryor et al.
2008/0192007	A1	8/2008	Wilson
2008/0193043	A1	8/2008	Wilson
2008/0204410	A1	8/2008	Wilson
2008/0259055	A1	10/2008	Wilson
2009/0121894	A1	5/2009	Wilson et al.
2009/0198354	A1	8/2009	Wilson
2009/0278799	A1	11/2009	Wilson
2010/0031202	A1	2/2010	Morris et al.
2010/0105479	A1	4/2010	Wilson et al.
2010/0123605	A1	5/2010	Wilson
2010/0253624	A1	10/2010	Wilson
2011/0001696	A1	1/2011	Wilson
2011/0004329	A1	1/2011	Wilson
2011/0059798	A1	3/2011	Pryor

## FOREIGN PATENT DOCUMENTS

EP	0583061	A2	2/1994
EP	0919906	A2	2/1999
JP	61161537	A	7/1986
JP	8038741	A	2/1996
JP	08044490	A	2/1996

JP	2002153673	A	5/2002
JP	2003058317		2/2003
WO	93/10708	A1	6/1993
WO	94/03770	A1	2/1994
WO	9519031	A1	7/1995
WO	97/17598	A1	5/1997
WO	9803907	A2	1/1998
WO	9924890	A2	5/1999
WO	9942920	A1	8/1999
WO	99/44698	A1	9/1999
WO	0063874	A1	10/2000
WO	0073995	A2	12/2000
WO	01/00528	A1	1/2001
WO	0140807	A2	6/2001
WO	01/40807	A2	6/2001
WO	0169365	A1	9/2001
WO	02/01589	A1	1/2002
WO	02/09025	A1	1/2002
WO	0215560	A3	2/2002
WO	2009/059065	A1	7/2009

## OTHER PUBLICATIONS

Sharon Oviatt et al, "Multimodal Interfaces That Process What Comes Naturally," Communications of the ACM, vol. 43, No. 3, Mar. 2000, pp. 45-53.

Oviatt, S.L. Taming Speech Recognition Errors Within a Multimodal Interface. Communications of the ACM, 43(9). 45-51.

Aimone, C., R. Fung, A. Khisti, M. Varia. The Head Mounted Control System. University of Toronto CSIDC Competition Submission, May 2001.

Fisher, R.B., A.P. Ashbrook, C. Robertson, N. Werghe, A low-cost range finder using a visually located, structured light source, Division of Informatics, Edinburgh University.

Fisher, R.B., A.P. Ashbrook, C. Robertson, N. Werghe, A low-cost range finder using a visually located, structured light source, Proc. 2nd Int'l Conf. on 3-D Digital Imaging and Modeling, Ottawa, Canada, Oct. 1999, pp. 24-33.

Jojic, N., B. Brummiott, B. Meyers, S. Harris, and T. Huang, Estimation of Pointing Parameters in Dense disparity Maps. In IEEE Intl. Conf. on Automatic face and Gesture Recognition, (Grenoble, France, 2000).

Masaaki, Fukumoto, et al.: "Finger-Pointer: Pointing Interface by Image Processing," Computers and Graphics, Pergamon Press Ltd., Oxford, GB, vol. 18, No. 5, Sep. 1, 1994, pp. 633-642, XP000546603, ISSN: 0097-8493.

Masui, T. and I. Siiio, Real-world graphical user interface, Proceedings of the International Symposium on Handheld and Ubiquitous Computing (HUC2000, Sep. 2000, pp. 72084.

McKenzie, Mill K., et al.: "Integrating speech and two-dimensional gesture input—a study of redundancy between modes," Computer Human Interaction Conference, 1998. Proceedings. 1998 Australian Adelaide, SA, Australia Nov. 30-Dec. 4, 1998, Los Alamitos, CA USA IEEE Comput. Soc, US Nov. 30, 1998, pp. 6-13, XP010313626, ISN: 0-8186-9206-5.

Michael Johnston and Srinivas Bangalore, "Finite-state Multimedia Parsing and Understanding," AT&T Labs-Research Shannon Laboratory, Jul. 2000.

Olsen, D.R.J., T. Nielsen, Laser Pointer Interaction. In Proceedings CHI'2001: Human Factors in Computing Systems (Seattle, 2001), 17-22.

Oviatt, S., Mutual disambiguation of recognition errors with multimodal architecture, Proc. of the CHI '99 Conference on Human Factors in Computing Systems, 1999, pp. 576-583, ACM Press.

Pavlovic, V. I., et al.: "Visual Interpretation of Hand Gestures for Human-Computer Interaction: A Review," IEEE Transactions on Pattern Analysis and Machine Intelligence, IEEE Service Center, Los Alamitos, CA, US, vol. 19, No. 7, Jul. 1997, pp. 677-695, XP000698168. ISSN: 0162-8828.

Pearl, J. Probabilistic Reasoning in Intelligent Systems, Morgan Kaufmann, San Mateo, California, 1988.

Priyantha, N. B., A. Chakraborty, H. Balakrishnan, The Cricket Location-Support System. In Proceedings 6th ACM MOBICOM, (Boston, MA, 2000).



(56)

## References Cited

## OTHER PUBLICATIONS

- Rabiner, L.R. And B-H. Juang., An Introduction to Hidden Markov Models. IEEE ASSP Magazine (Jan. 1986) 4-15.
- Randell, C. and Henk Muller. Low Cost Indoor Positioning System. In Ubicomp 2001: Ubiquitous Computing, (Atlanta, Georgia, 2001), Springer-Verlag, 42-48.
- Starner, T., et al.: "The Gesture Pendant: A Self-Illuminating, Wearable, Infrared Computer Vision System for Home Automation Control and Medical Monitoring," Intl. Symposium on Wearable Computers. Digest of Papers, No. 4, Oct. 16, 2000, pp. 87-94, XP002907652 pp. 87-88.
- Swindells, C., K. Inkpen, J. Dill, M. Tory, That one there! Pointing to establish device identify, Proceedings of the 15th Annual ACM Symposium on User Interface Software and Technology, 2002 Paris, pp. 151-160.
- Wexelblat, A., "An Approach to Natural Gesture in Virtual Environment," ACM Transactions on Computer-Human Interaction, Avol. 2, No. 3, Sep. 1995, pp. 179-200.
- Kohler, M.R.J. System Architecture and Techniques for Gesture Recognition in Unconstraint Environments, Proc. of the 1997 Int. Conf. on Virtual Systems and Multimedia (VSMM'97), Geneva, Sep. 10-12, 1997, pp. 137-146.
- Graham, Brian Barkley, "Using an Accelerometer Sensor to Measure Human Hand Motion," Massachusetts Institute of Technology, May 11, 2000, 110 pp.
- "Simulation and Training", 1994, Division Incorporated.
- "Virtual High Anxiety", Tech Update, Aug. 1995, pp. 22.
- "GWindows: Light-weight Stereo Vision for Interaction". <http://research.microsoft.com/-nuria/gwindows/gwindows.htm>. Last accessed Jul. 8, 2005, 2 pages.
- Aggarwal et al., "Human Motion Analysis: A Review", IEEE Nonrigid and Articulated Motion Workshop, 1997, University of Texas at Austin, Austin, TX.
- Andrew Wilson et al., "GWindows: Towards Robust Perception-Based U'I, Microsoft Research, 2003, pp. 1-8.
- Azarbayejani et al., "Visually Controlled Graphics", Jun. 1993, vol. 15, No. 6, IEEE Transactions on Pattern Analysis and Machine Intelligence.
- Azarbayejani et al., "Real-Time Self-calibrating Stereo Person Tracking Using 3-D Shape Estimation from Blob Features", Proceedings of I CPR, Aug. 1996, pp. 627-632, Vienna, Austria.
- Azoz, et al. "Reliable Tracking of Human Arm Dynamics by Multiple Cue Integration and Constraint Fusion". IEEE Conference on Computer and Pattern Recognition, 1998.
- Baudel, Thomas et al. "Charade. Remote Control of Objects Using Free-Hand Gestures" Communications of the ACM, 1993, pp. 28-35, vol. 36-Issue 7. ACM Press, New York, New York, USA.
- Berard, Francois, "The Perceptual Window-Head Motion as a New Input Stream", Proceedings of the Seventh IFIP Conference on Human-Computer Interaction, 1999, pp. 238-244.
- Bolt, Richard A., "Put-That-There": Voice and Gesture at the Graphics interface, ACM Press, 1980, 262-270.
- Breen et al., "Interactive Occlusion and Collusion of Real and Virtual Objects in Augmented Reality", Technical Report ECRC-95-02, 1995, European Computer-Industry Research Center GmbH, Munich, Germany.
- Brogan et al., "Dynamically Simulated Characters in Virtual Environments", Sep./Oct. 1998, pp. 2-13, vol. 18, Issue 5, IEEE Computer Graphics and Applications.
- Brumitt, Barry & Cadiz, J.J., "Let there be light!" Comparing Interfaces for Homes of the Future, Sep. 21, 2000.
- Buxton, et al. "A Study of Two-Handed Input", Proceedings of CHI'86, 1986, pp. 321-326. Last accessed Jul. 8, 2006, 6 pages.
- Cedras, Claudette et al., "Motion-Based Recognition: A Survey, University of Central Florida", 1995, pp. 1-41, Orlando, Florida, USA.
- Darrell, et al. "Integrated Person Tracking Using Stereo, Color, and Pattern Detection, Proceedings of the Conference on Computer Vision and Pattern Recognition", 1998, pp. 601-609. Last accessed Jul. 8, 2005, 10 pages.
- Deng J. W. et al., "An HMM-based approach for gesture segmentation and recognition", Pattern Recognition, 2000. Proceedings 15<sup>th</sup> International Conference on Sep. 3-7, 2000; [Proceedings of the International Conference on Pattern Recognition. (ICPR)], Los Alamitos, CA, USA, IEEE Comput. Soc, US, vol. 3, Sep. 3, 2000, pp. 679-682, XP010533379, ISBN: 978-0-7695-0750-7.
- Ehrenmann M. et al., "Dynamic gestures as an input device for directing a mobile platform", Proceedings of the 2001 IEEE International Conference on Robotics and Automation. ICRA 2001. Seoul, Korea, May 21-26, 2001; [Proceedings of the IEEE International Conference on Robotics and Automation], New York, NY: IEEE, US, vol. 3, May 21, 2001 pp. 2596-2601, XP010550535, ISBN: 978-0-7803-6576-6.
- European Patent Application No. 09006844.6, Communication dated Aug. 10, 2012, 6 pages.
- European Search Report, Application No. 03002829.4-2415, Date of Completion: Oct. 30, 2007, Date of Mailing: Nov. 7, 2007.
- Fisher et al., "Virtual Environment Display System", ACM Workshop on Interactive 3D Graphics, Oct. 1986, Chapel Hill, NC.
- Fitzgerald, Will et al., "Multimodal Event Parsing for Intelligent User Interfaces", IUI Mar. 2003, pp. 53-60, Miami, Florida, USA.
- Foerster, Friedrich, and Fahrenberg, Jochen, "Motion Pattern and Posture: Correctly Assessed by Calibrated Accelerometers" (Scientific Paper), Publication date: Mar. 2000.
- Freeman et al., "Television Control by Hand Gestures", Dec. 1994, Mitsubishi Electric Research Laboratories, TR94-24, Caimbridge, MA.
- Freeman, William T. and Weissman, Craig D., "Television Control by Hand Gestures", International Workshop on Automatic Face and Gesture Recognition, 1995, pp. 179-183.
- Granieri et al., "Simulating Humans in VR", The British Computer Society, Oct. 1994, Academic Press.
- Guiard, "Asymmetric Division of Labor in Human Skilled Bimanual Action: The Kinematic Chain as a Model", Journal of Motor Behavior, 1987, pp. 486-517, Vo1.19, Issue 4.
- Hasegawa et al., "Human-Scale Haptic Interaction with a Reactive Virtual Human in a Real-Time Physics Simulator", Jul. 2006, vol. 4, No. 3, Article 6C, ACM Computers in Entertainment, New York, NY.
- He, "Generation of Human Body Models", Apr. 2005, University of Auckland, New Zealand.
- Hongo et al., "Focus of Attention for Face and Hand Gesture Recognition Using Multiple Cameras", Mar. 2000, pp. 156-161, 4th IEEE International Conference on Automatic Face and Gesture Recognition, Grenoble, France.
- Horvitz, Eric et al., "A Computational Architecture for Conversation", Proceedings of the Seventh International Conference on User Modeling, 1999, pp. 201-210.
- Horvitz, Eric Principles of Mixed-Initiative User Interfaces, Proceedings of CHI, 1999.
- Ikushi Yoda, et al., "Utilization of Stereo Disparity and Optical Flow information for Human Interaction". Proceedings 32 of the Sixth International Conference on Computer Vision, 1998, 5 pages, IEEE Computer Society, Washington D.C . USA.
- Isard et al., "Condensation—Conditional Density Propagation for Visual Tracking", 1998, pp. 5-28, International Journal of Computer Vision 29(1), Netherlands.
- Kabbash et al. "The "Prince" Technique: Fitts' Law and Selection Using Area Cursors", Proceedings of CHI '95, 1995, pp. 273-279. <http://w.billbuxton.com/prince.html>. Last accessed Jul. 8, 2005, 11 pages.
- Kallmann, Marcelo et al., "Direct 3D Interaction with Smart Objects", ACM 1999.
- Kanade et al., "A Stereo Machine for Video-rate Dense Depth Mapping and Its New Applications", IEEE Computer Society Conference on Computer Vision and Pattern Recognition, 1996, pp. 196-202, The Robotics Institute, Carnegie Mellon University, Pittsburgh, PA.
- Kanade, et al. "Development of a Video-Rate Stereo Machine", Proceedings of 94 ARPA Image Understanding Workshop, 1994, pp. 549-558. Last accessed Sep. 30, 2008, 4 pages.
- Kettebekov, et al., "Toward Natural Gesture/Speech Control of a Large Display", In Proceedings of the 8th IFIP International Con-



(56)

## References Cited

## OTHER PUBLICATIONS

- ference on Engineering for Human-Computer Interaction, Lecture Notes in Computer Science, 2001, 13 pages.
- Kirstein et al., "Interaction with a Projection Screen Using a Camera-tracked Laser Pointer," 1998, 2 pages.
- Kjeldsen, Frederik C. M. "Visual Interpretation of Hand Gestures as a Practical Interface Modality", Ph.D. Dissertation, 1997, Columbia University Department of Computer Science, 168 pages.
- Kohler, "Special Topics of Gesture Recognition Applied in Intelligent Home Environments", In Proceedings of the Gesture Workshop, 1998, pp. 285-296, Germany.
- Kohler, "Technical Details and Ergonomical Aspects of Gesture Recognition applied in Intelligent Home Environments", 1997, Germany.
- Kohler, "Vision Based Remote Control in Intelligent Home Environments", University of Erlangen-Nuremberg/Germany, 1996, pp. 147-154, Germany.
- Krahnstoeber, et al., "Multimodal Human-Computer Interaction for Crisis Management Systems", In Proceedings of the Sixth IEEE Workshop on Applications of Computer Vision, 2002, 5 pages.
- Krum, et al., "Speech and Gesture Multimodal Control of a Whole Earth 3D Visualization Environment", In Proceedings of Eurographics—IEEE Visualization Symposium, 2002, 6 pages.
- Lee H-K. et al., "An HMM-Based Threshold Model Approach for Gesture Recognition," IEEE Transactions on Pattern Analysis and Machine Intelligence, IEEE Service Center, Los Alamitos, CA, US, vol. 21, No. 10, Oct. 1, 1999, pp. 961-976, XP000853312, ISSN:0162-8828.
- Livingston, "Vision-based Tracking with Dynamic Structured Light for Video See-through Augmented Reality", 1998, University of North Carolina at Chapel Hill, North Carolina, USA.
- Long, Jr., et al. "Implications for a Gesture Design Tool", Proceedings of CHI'99, 1999, pp. 40-47. Last accessed Jul. 8, 2005, 8 pages.
- Maes, Pattie, et al., "The ALIVE System: Wireless, Full-body, Interaction with Autonomous Agents, ACM Multimedia Systems", Special Issue on Multimedia and Multisensory Virtual Worlds, 1996.
- Mignot, Cristophe et al., "An Experimental Study of Future 'Natural' Multimodal Human-Computer Interaction", Proceedings of INTERCHI93, 1993, pp. 67-68.
- Miyagawa et al., "CCD-Based Range Finding Sensor", Oct. 1997, pp. 1648-1652, vol. 44 No. 10, IEEE Transactions on Electron Devices.
- Moeslund, Thomas et al., "A Survey of Computer Vision-Based Human Motion Capture", Computer: Vision and Image Understanding, 2001, pp. 231-268, vol. 81—Issue 3, Elsevier Science Inc., New York, New York, USA This article may be accessed via the internet at URL: <http://citeseerx.ist.psu.edu/viewdoc/download?doi=10.1.1.21.4051&rep=rep1&type=pdf>.
- Moore et al., "Exploiting Human Actions and Object Context for Recognition Tasks", presented at the 7th IEEE International Conference on Computer Vision, Corfu, Greece Sep. 20-27, 1999.
- Moyle, et al. "Gesture Navigation: An Alternative 'Back' for the Future", Proceedings of CHI '02, 2002, pp. 822-823.
- Nielsen, Michael et al., "A Procedure for Developing Intuitive and Ergonomic Gesture Interfaces for Man-Machine Interaction". Technical Report CVMT 03-01. ISSN 1601-3646, Aalborg University, Mar. 2003, 12 pages.
- Office Action mailed Apr. 16, 2009 in U.S. Appl. No. 10/724,950, 21 pages.
- Office Action mailed Dec. 28, 2009 in U.S. Appl. No. 10/724,950, 19 pages.
- Office Action mailed Feb. 20, 2009 in U.S. Appl. No. 10/396,653, 12 pages.
- Office Action mailed Feb. 25, 2008 in U.S. Appl. No. 10/396,653, 20 pages.
- Office Action mailed Feb. 26, 2007 in U.S. Appl. No. 10/396,653, 18 pages.
- Office Action mailed Jun. 20, 2007 in U.S. Appl. No. 10/724,950, 8 pages.
- Office Action mailed Jun. 29, 2010 in U.S. Appl. No. 10/724,950, 20 pages.
- Office Action mailed May 16, 2008 in U.S. Appl. No. 10/724,950, 18 pages.
- Office Action mailed Nov. 14, 2008 in U.S. Appl. No. 10/724,950, 24 pages.
- Office Action mailed Nov. 29, 2007 in U.S. Appl. No. 10/724,950, 16 page.
- Office Action mailed Sep. 19, 2006 in U.S. Appl. No. 10/396,653, 24 pages.
- Office Action mailed Sep. 6, 2007 in U.S. Appl. No. 10/396,653, 17 pages.
- Office Action mailed Sep. 8, 2008 in U.S. Appl. No. 10/396,653, 13 pages.
- Oh, et al. "Evaluating Look-to-Talk: A Gaze-Aware Interface in a Collaborative Environment", CHI'02, 2002, pp. 650-651. Last accessed Jul. 8, 2005, 3 pages.
- Oviatt, S., "Ten Myths of Multimodal Interaction", Communications of the ACM, 1999, pp. 74-81, vol. 42-Issue 11, ACM Press, New York, New York, USA.
- Oviatt, S., et al., "Integration and Synchronization of Input Modes during Multimodal Human-Computer Interaction", CHI 97, Atlanta, GA, ACM Press, 1997, 415-422.
- Perng, J.D., Fisher, B., Hollar, S., Pister, K.S.J., "Acceleration sensing glove" (ASG) Meeting Date: Oct. 18-19, 1999.
- Qian et al., "A Gesture-Driven Multimodal Interactive Dance System", Jun. 2004, pp. 1579-1582, IEEE International Conference on Multimedia and Expo (ICME), Taipei, Taiwan.
- Rigoll, et al. "High Performance Real-Time Gesture Recognition Using Hidden Markov Models". Gesture and Sign Language in Human-Computer Interaction, vol. LNAI1371, Frolich, ed., pp. 69-80, 1997.
- Rosenhahn, et al., "Automatic Human Model Generation", 2005, pp. 41-48, University of Auckland (CITR), New Zealand.
- Savidis et al., "Design User-Adapted Interfaces: The Unified Design Method for Transformable Interactions", pp. 323-334, 1997 ACM.
- Shao et al., "An Open System Architecture for a Multimedia and Multimodal User Interface", Aug. 24, 1998, Japanese Society for Rehabilitation of Persons with Disabilities (JSRPD), Japan.
- Sharma, et al. "Method of Visual and Acoustic Signal Co-Analysis for Co-Verbal Gesture Recognition", Sep. 19, 2002. USPTO SN 60413998.
- Sharma, R. et al., "Speech-Gesture Driven Multimodal Interfaces for Crisis Management". Proceedings of the IEEE, 2003, pp. 1327-1354, vol. 91—Issue 9.
- Sheridan et al., "Virtual Reality Check", Technology Review, Oct. 1993, pp. 22-28, vol. 96, No. 7.
- Shumin Zhai, et al., "The Silk Cursor: Investigating Transparency for 3D Target Acquisition", CHI'94. 1994, pp. 273-279.
- Stevens, "Flights into Virtual Reality Treating Real World Disorders", The Washington Post, Mar. 27, 1995, Science Psychology, 2 pages.
- Tadesse, H., Office Action, Mar. 16, 2005, pp. 1-12.
- U.S. Appl. No. 12/489,768: Final Office Action dated Apr. 18, 2012, 11 pages.
- U.S. Appl. No. 12/489,768: Non-Final Office Action dated Sep. 26, 2011, 7 pages.
- Welford. "Signal, Noise, Performance, and Age, Human Factors", 1981, pp. 97-109, vol. 1, Issue 23, <http://www.ingentaconnect.com/content/hfes/hf/1981/00000023/00000001/art00009>.
- Wilson, et al. "Hidden Markov Models for Modeling and Recognizing Gesture Under Variation," Hidden Markov Models: Applications in Computer Vision. T. Caelli, ed., World Scientific, pp. 123-160, 2001.
- Worden, Aileen et al., "Making Computers Easier for Older Adults to Use: Area Cursors and Sticky Icons", CHI 97, 1997, pp. 266-271, Atlanta, Georgia, USA.
- Wren et al., "Pfinder: Real-Time Tracking of the Human Body", MIT Media Laboratory Perceptual Computing Section Technical



(56)

**References Cited**

## OTHER PUBLICATIONS

Report No. 353, Jul. 1997, vol. 19, No. 7, pp. 780-785, IEEE Transactions on Pattern Analysis and Machine Intelligence, Cambridge, MA.

Zhang, Zhengyou, "Flexible Camera calibration by Viewing a Plane from Unknown Orientations", Microsoft Research, 1999, 8 pages.

Zhang. "A Flexible New Technique for Camera Calibration, IEEE Transactions on Pattern Analysis and Machine Intelligence", Nov. 2000, pp. 1330-1334, Vol. 11, No. 11. Last accessed Nov. 23, 2005, 5 pages.

Zhao, "Dressed Human Modeling, Detection, and Parts Localization", 2001, The Robotics Institute, Carnegie Mellon University, Pittsburgh, PA.

U.S. Appl. No. 12/116,049: Final Office Action dated Dec. 21, 2012, 13 pages.

Young-Hoo Kwon, "Rotation Matrix", 1998, pp. 1-4, <http://www.kwon3d.com/theory/transform/rot.html>.

U.S. Appl. No. 10/160,659: Non-final office action dated Mar. 16, 2005, 10 pages.

U.S. Appl. No. 10/160,659: Notice of Allowance dated Jun. 17, 2005, 3 pages.

U.S. Appl. No. 11/156,873: Non-final office action dated Jan. 30, 2008, 8 pages.

U.S. Appl. No. 11/156,873: Final office action dated Sep. 30, 2008, 11 pages.

U.S. Appl. No. 11/156,873: Notice of Allowance dated Jul. 30, 2009, 4 pages.

U.S. Appl. No. 11/185,399: Non-final office action dated Jun. 6, 2008, 9 pages.

U.S. Appl. No. 11/185,399: Notice of Allowance dated Dec. 3, 2008, 4 pages.

U.S. Appl. No. 11/185,399: Notice of Allowance dated Mar. 23, 2009, 6 pages.

U.S. Appl. No. 12/106,097: Non-final office action dated Feb. 18, 2010, 11 pages.

U.S. Appl. No. 12/106,097: Notice of Allowance dated Aug. 13, 2010, 2 pages.

U.S. Appl. No. 12/106,091: Non-final office action dated Sep. 8, 2011, 12 pages.

U.S. Appl. No. 12/106,091: Final office action dated Feb. 14, 2012, 15 pages.

U.S. Appl. No. 12/106,091: Notice of Allowance dated Feb. 4, 2013, 7 pages.

U.S. Appl. No. 12/191,883: Non-final office action dated May 25, 2011, 5 pages.

U.S. Appl. No. 12/191,883: Notice of Allowance dated Nov. 21, 2011, 5 pages.

U.S. Appl. No. 12/396,262: Notice of Allowance dated Feb. 19, 2010, 4 pages.

U.S. Appl. No. 12/489,768: Non-Final Office Action dated Aug. 6, 2013, 11 pages.

U.S. Appl. No. 12/116,049: Non-Final Office Action dated Jul. 10, 2012, 12 pages.

U.S. Appl. No. 12/880,901: Non-Final Office Action dated Jun. 4, 2012, 12 pages.

U.S. Appl. No. 12/884,373: Non-Final Office Action dated Jun. 27, 2012, 14 pages.

U.S. Appl. No. 12/104,360: Non-final Office Action dated May 17, 2011, 6 pages.

U.S. Appl. No. 12/104,360: Non-final Office Action dated Nov. 4, 2011, 10 pages.

U.S. Appl. No. 12/104,360: Final Office Action dated Mar. 22, 2012, 13 pages.

U.S. Appl. No. 12/385,796: Non-final Office Action dated Sep. 27, 2012, 24 pages.

U.S. Appl. No. 12/385,796: Non-final Office Action dated Feb. 28, 2013, 29 pages.

U.S. Appl. No. 12/393,045: Notice of Allowance dated Nov. 22, 2013, 7 pages.

U.S. Appl. No. 12/104,360: Non-final office action dated Apr. 24, 2014, 8 pages.

U.S. Appl. No. 12/104,360; Final Office Action; dated Dec. 4, 2014; 9 pages.

Huber; "3-D Real-Time Gesture Recognition Using Proximity Spaces"; Proceedings Third IEEE Workshop on Applications of Computer Vision, WACV 96; Dec. 1996; pp. 136-141.

Kuno et al.; "Intelligent Wheelchair Based on the Integration of Human and Environment Observations"; Information Intelligence and Systems; Proceedings 1999 Int'l Conference; pp. 342-349.

Takahashi et al.; "Recognition of Dexterous Manipulations from Time-Varying Images"; Motion of Non-Rigid and Articulated Objects; Proceedings of the 1994 IEEE Workshop; Nov. 1994; pp. 23-28.

Bruns; "Integrated Real and Virtual Prototyping"; Industrial Electronics Society; Proceedings of the 24<sup>th</sup> Annual Conf.; Sep. 1998; pp. 2137-2142.

\* cited by examiner

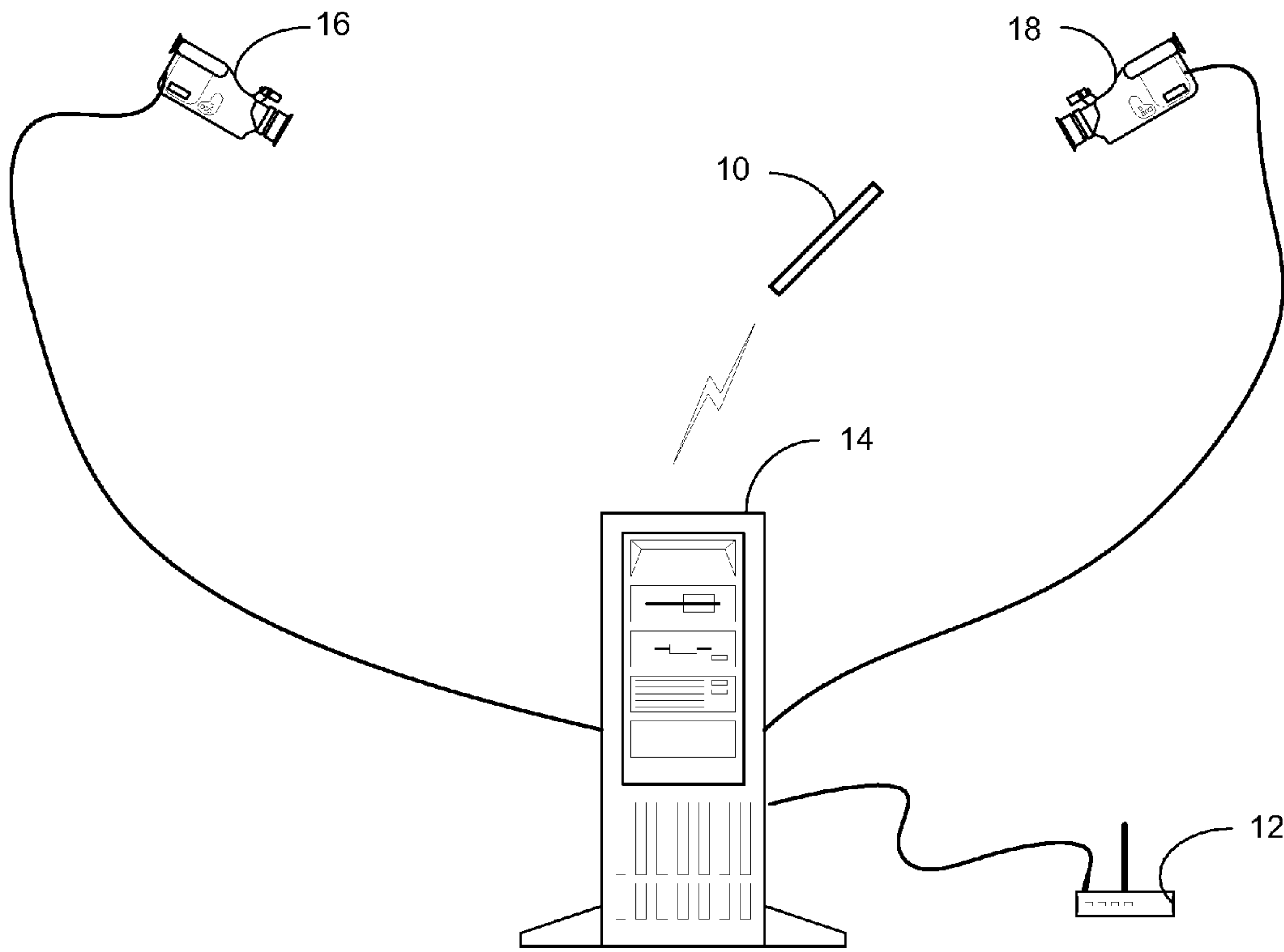

FIG. 1

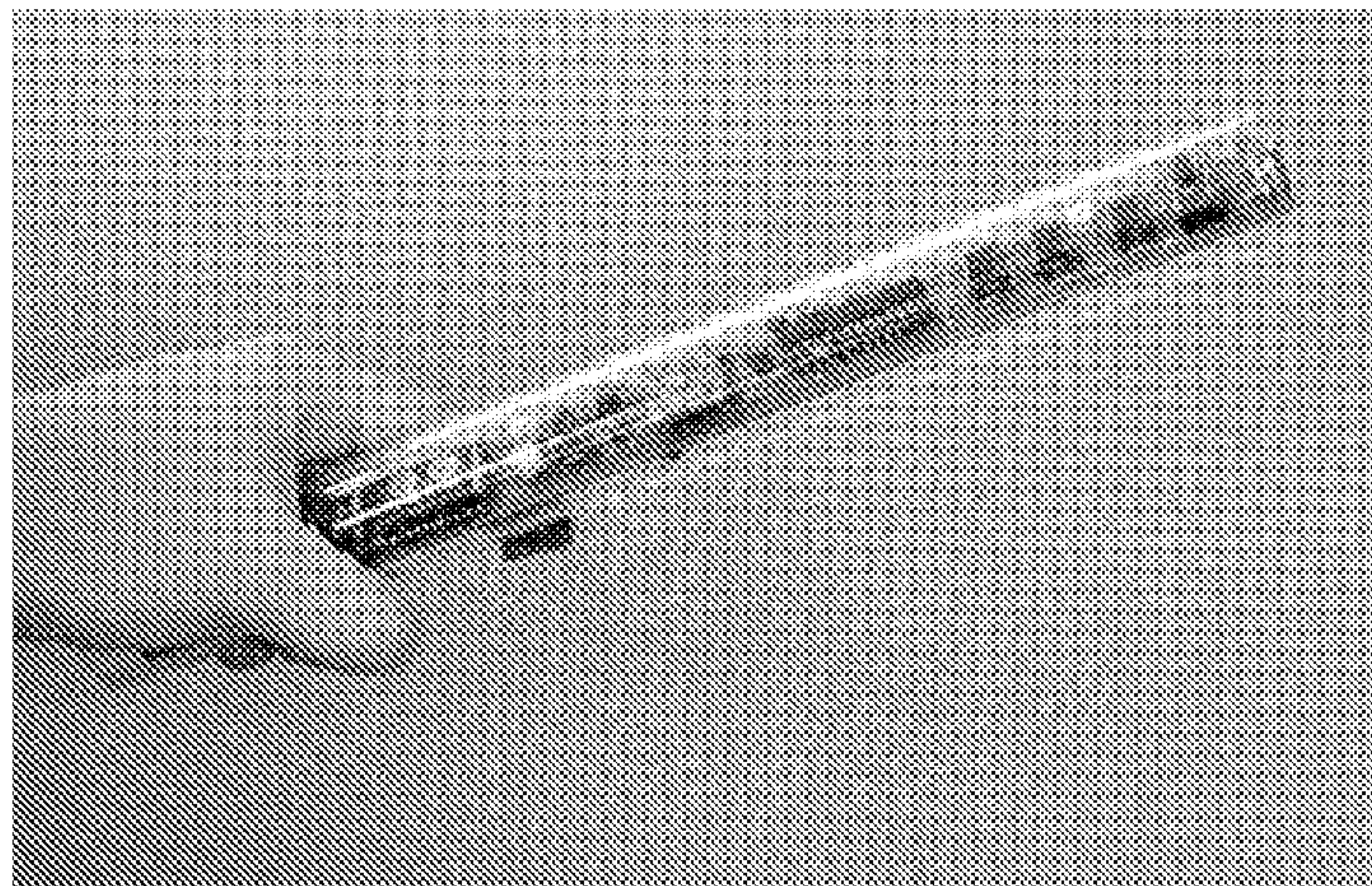

FIG. 2



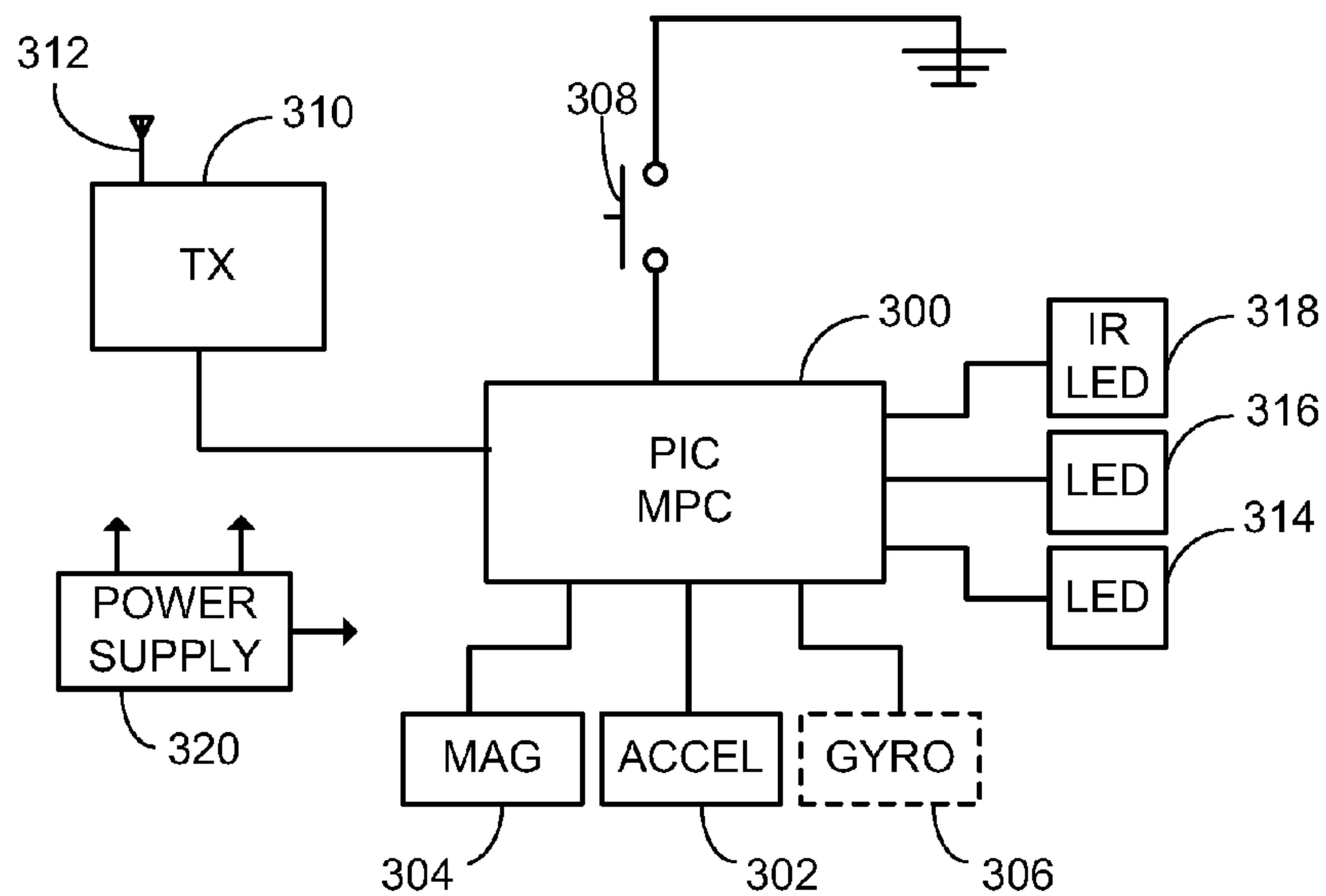

FIG. 3

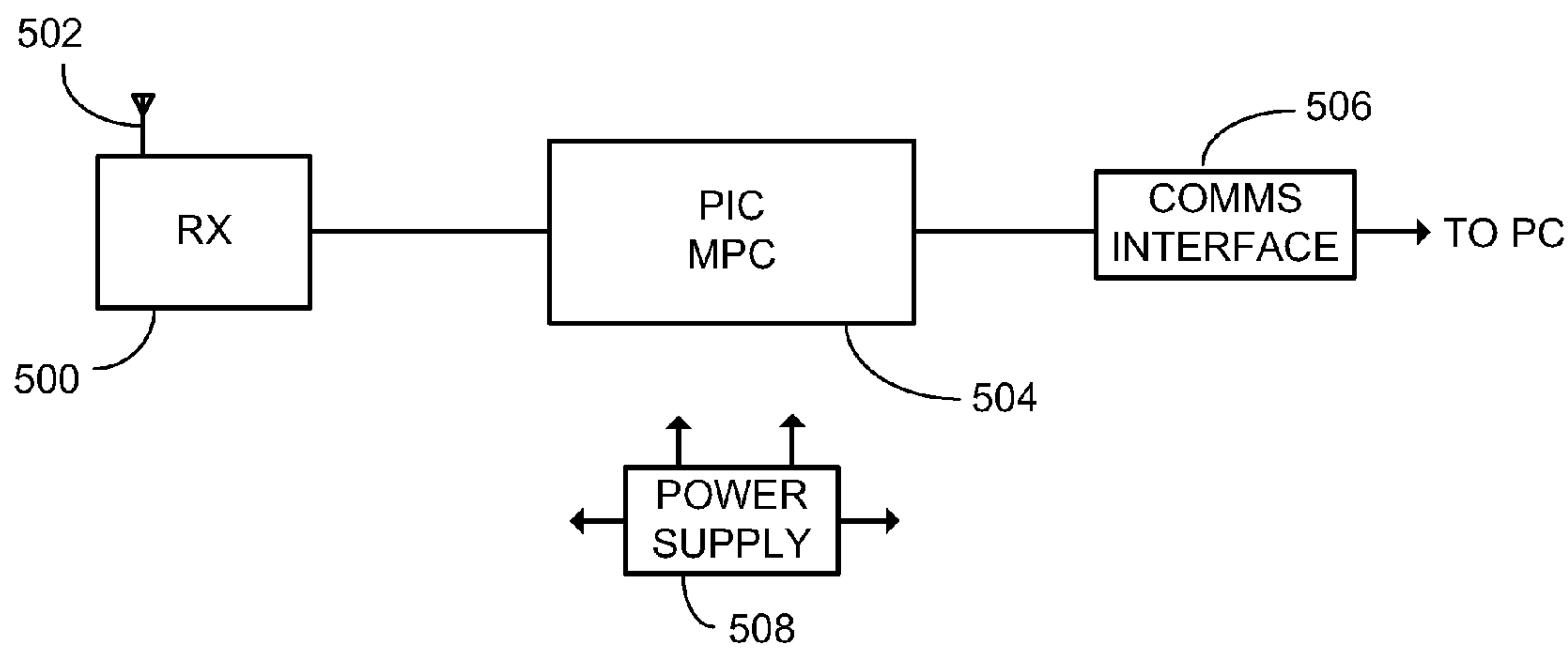

FIG. 5



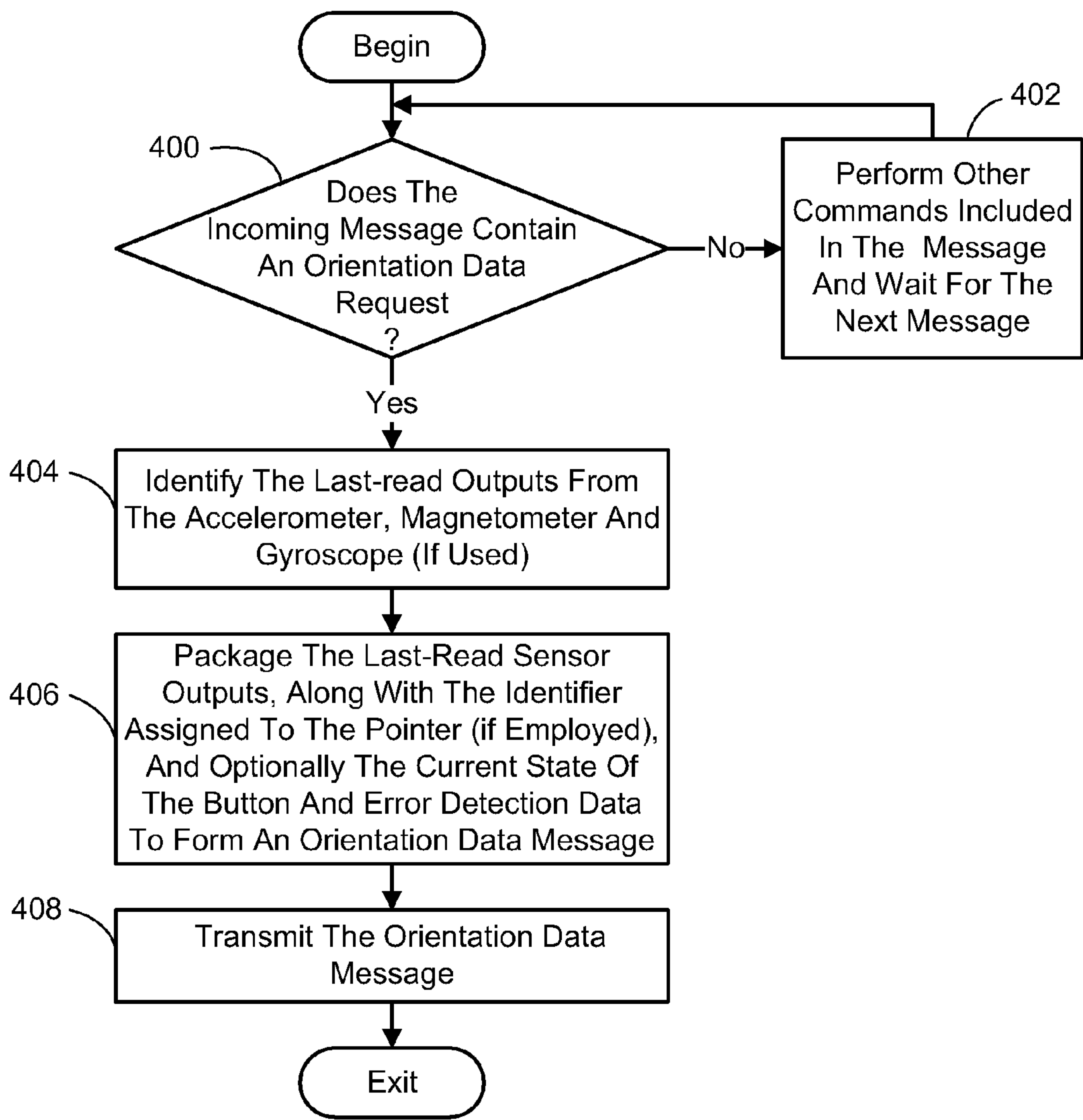

FIG. 4



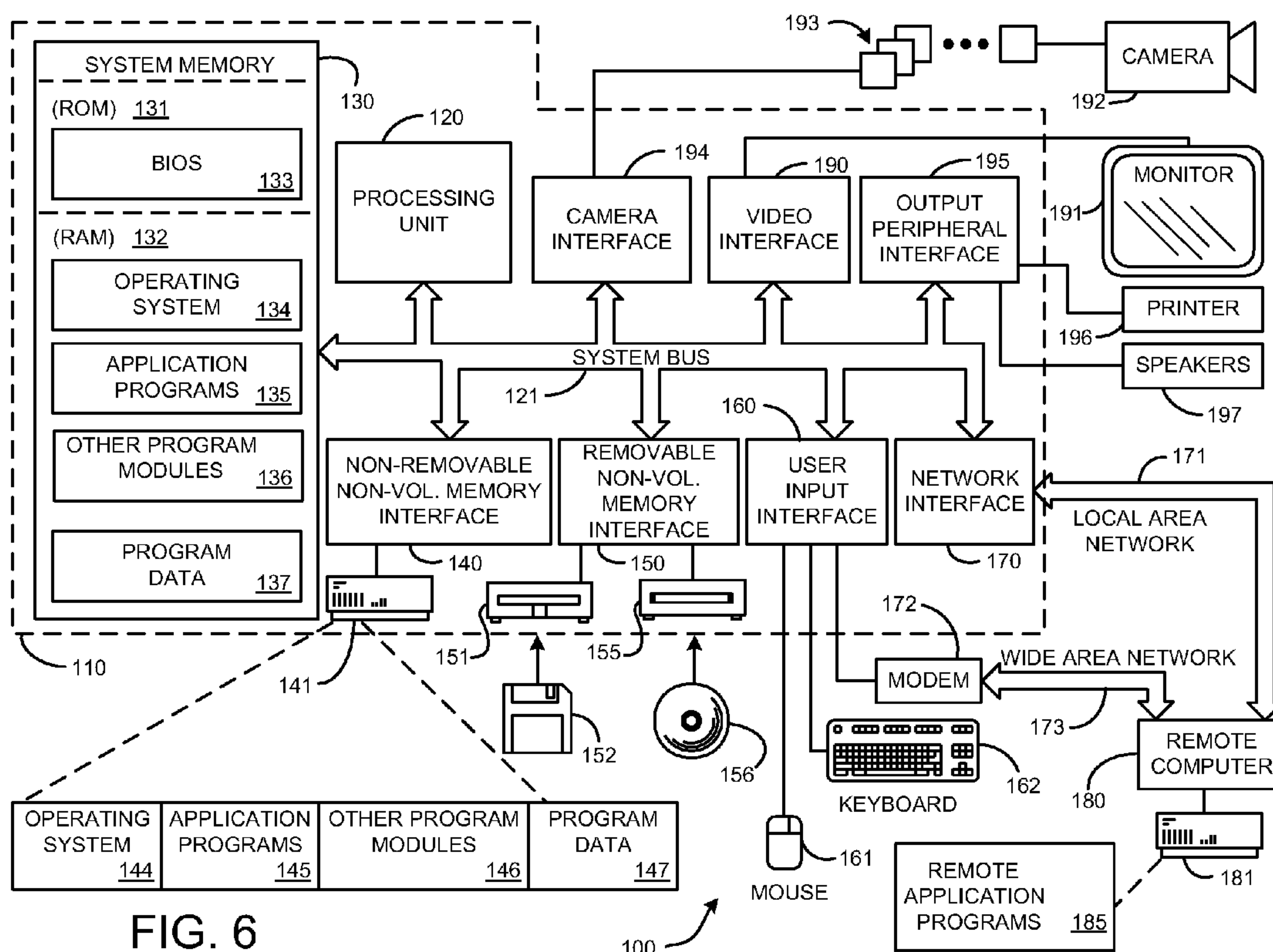

FIG. 6



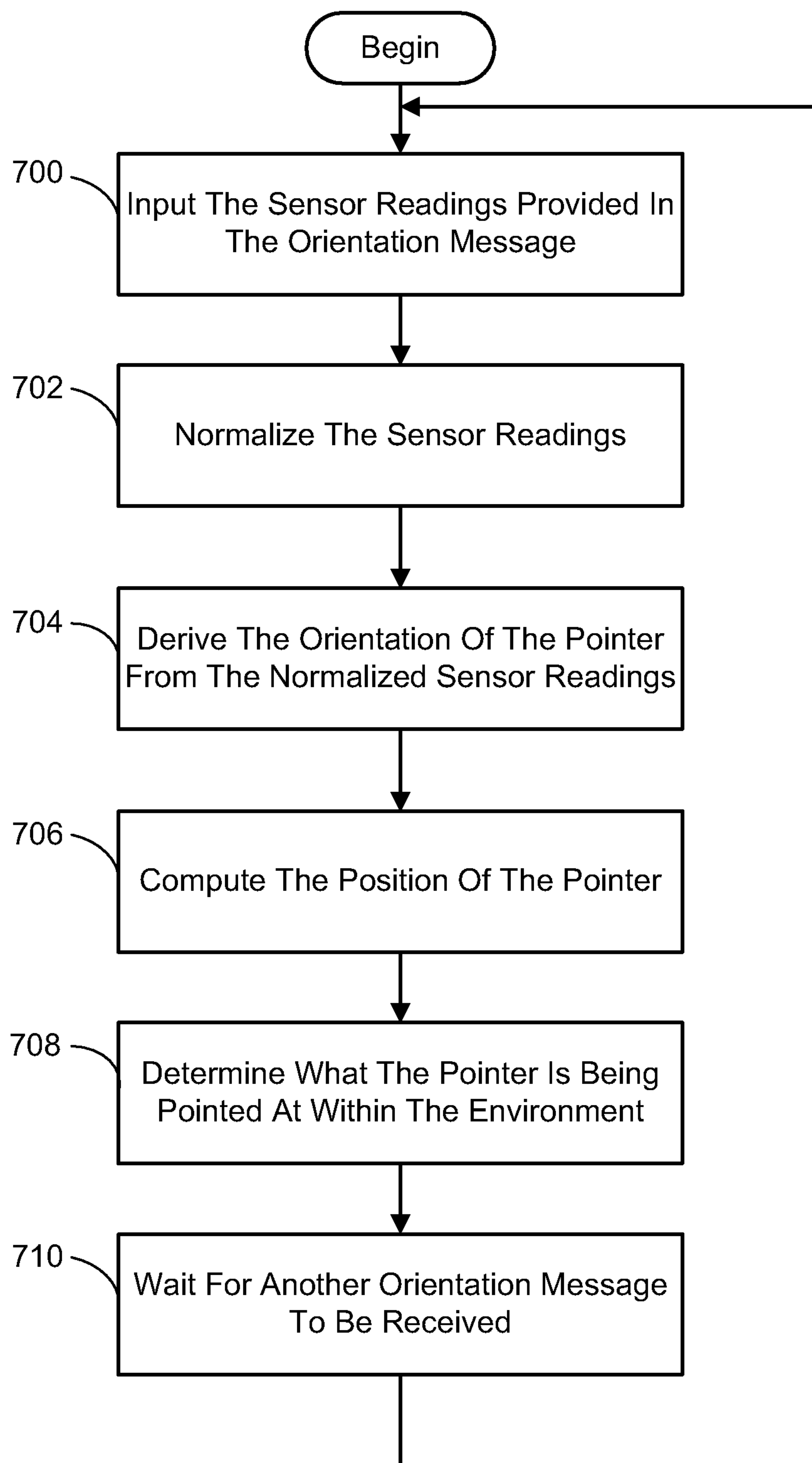

FIG. 7



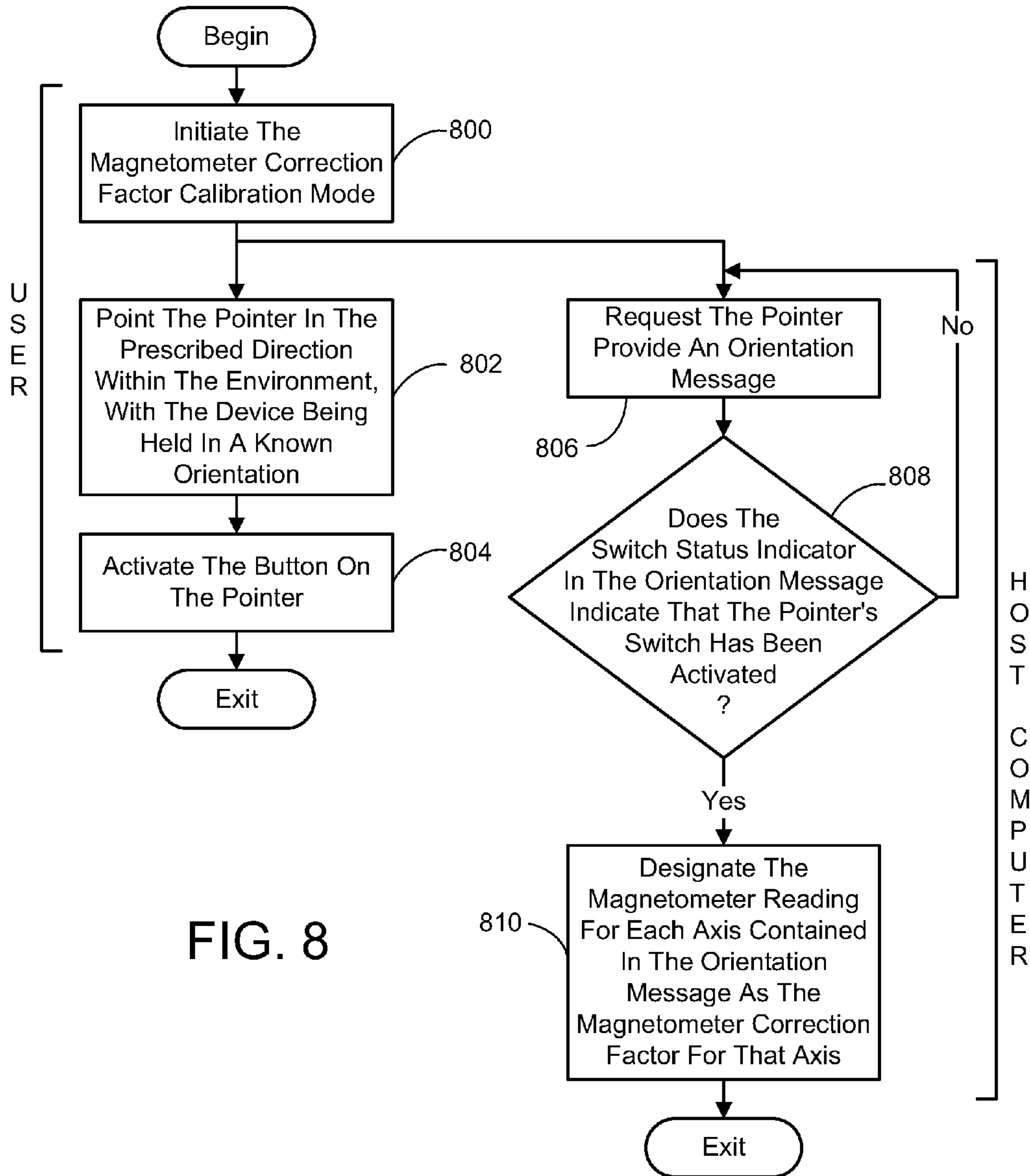

FIG. 8



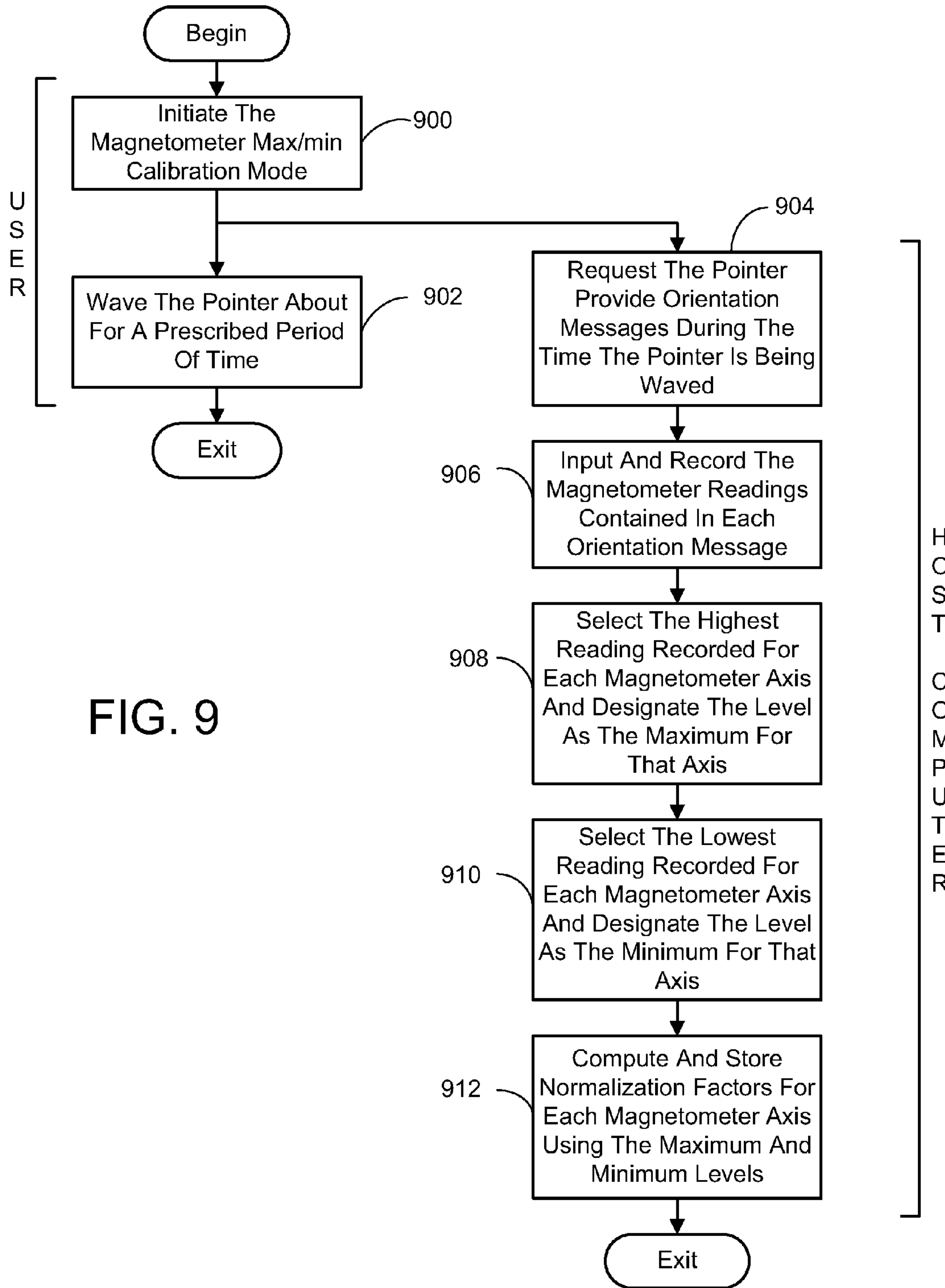

FIG. 9

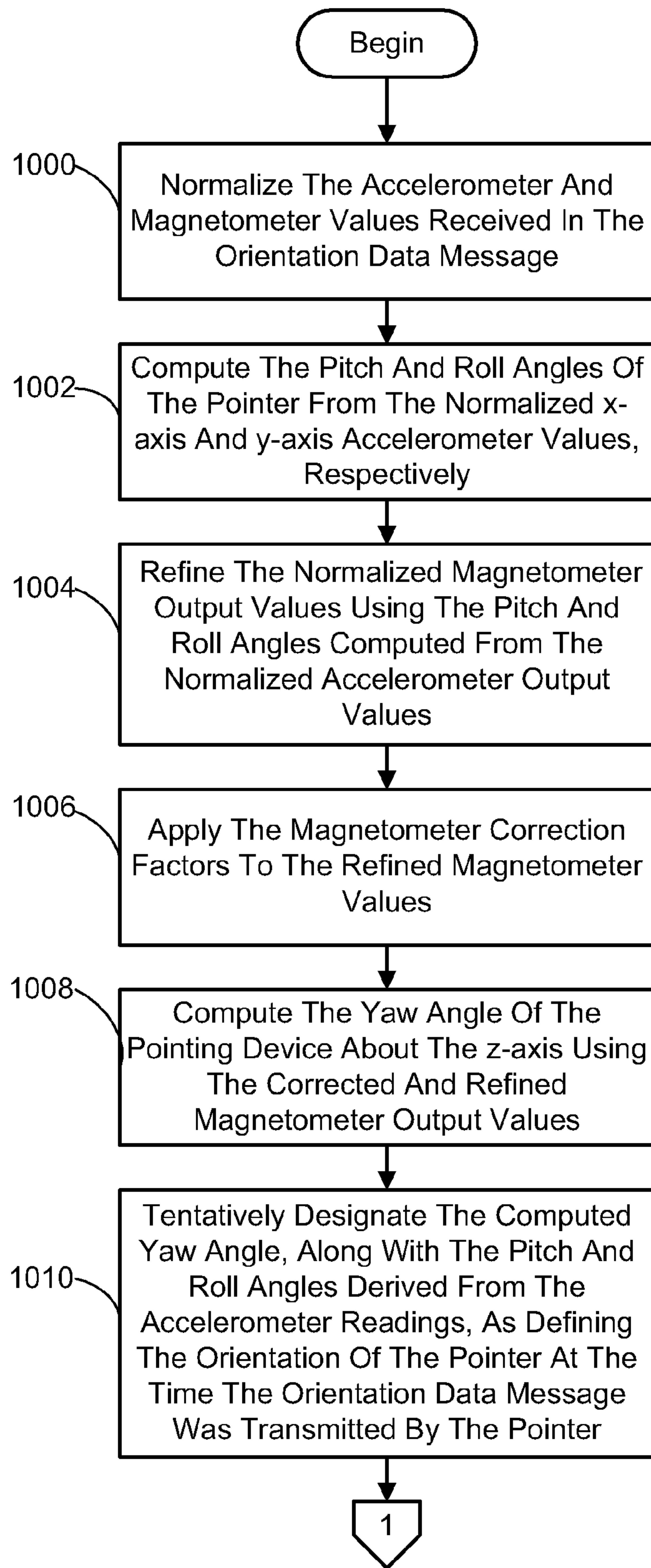

FIG. 10A



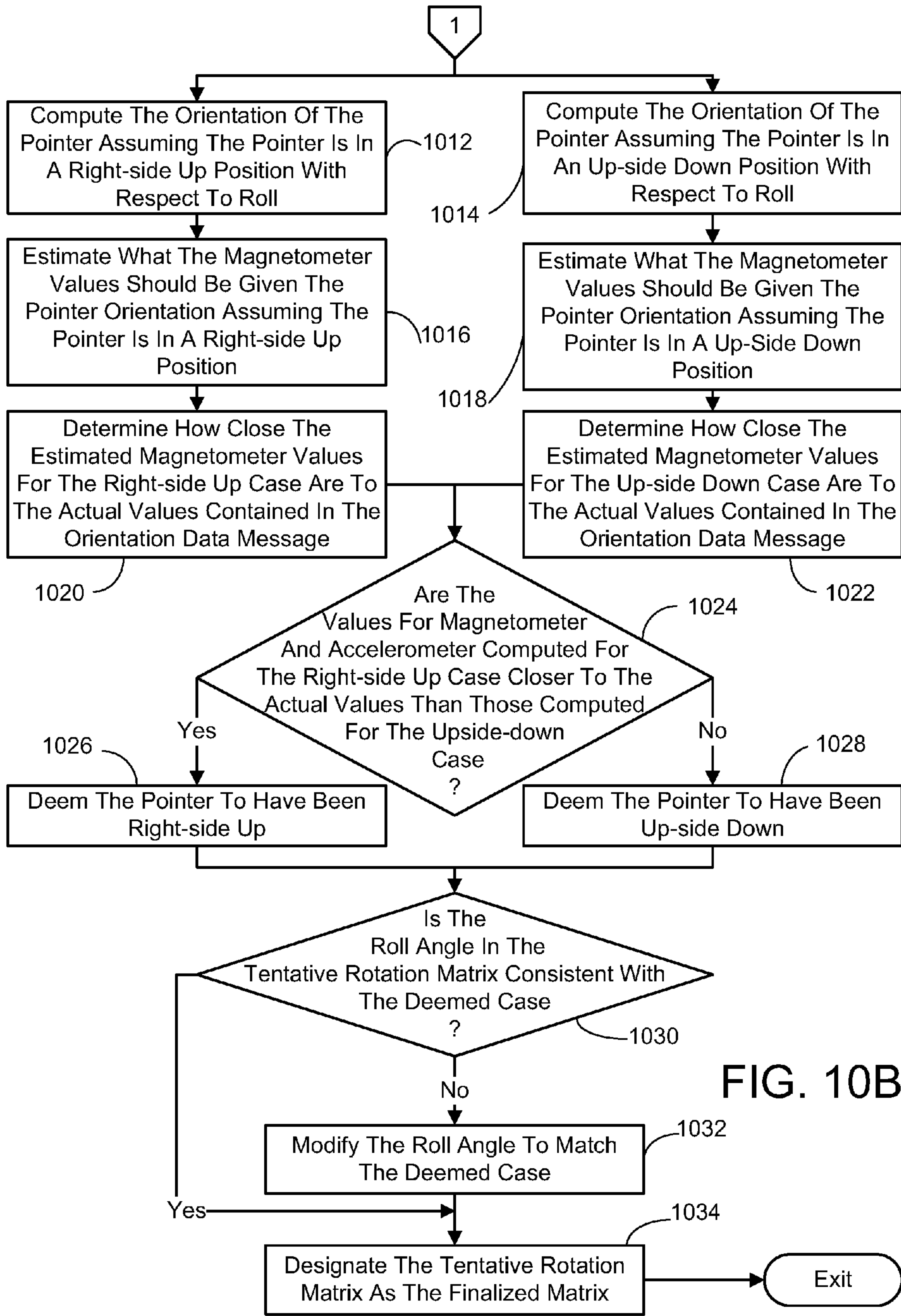

FIG. 10B

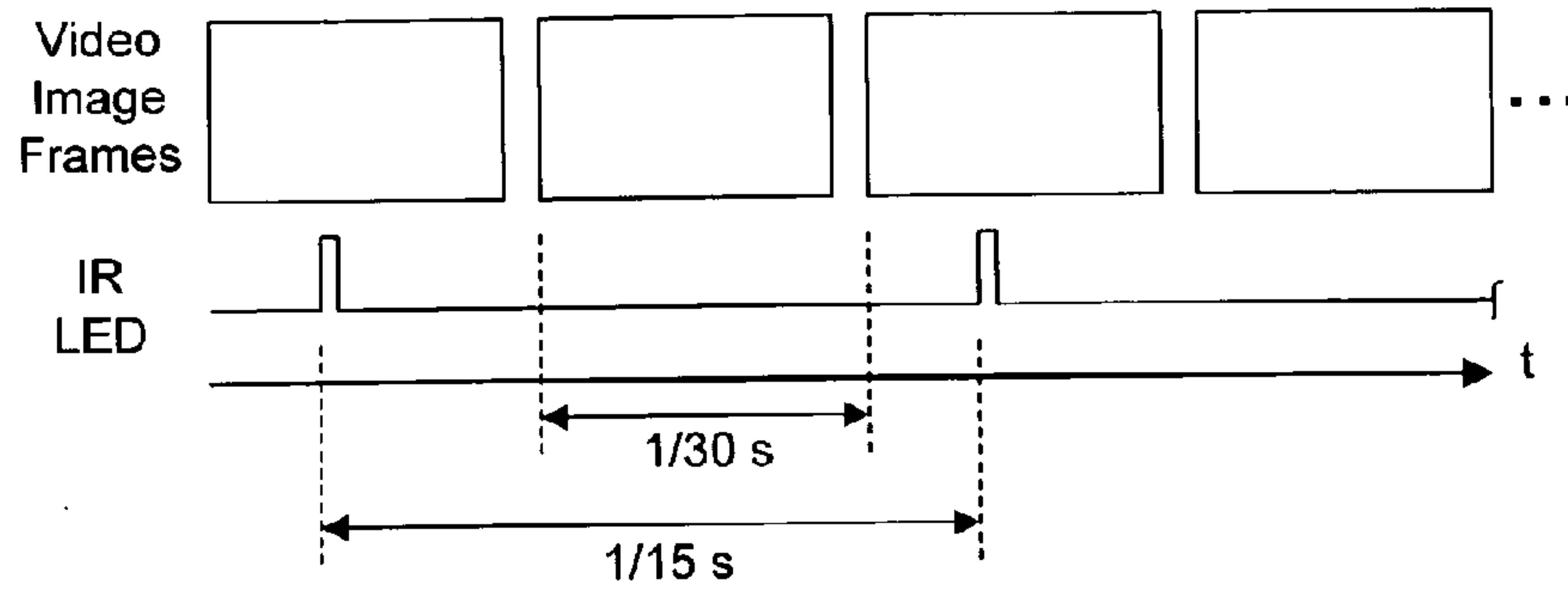

FIG. 11

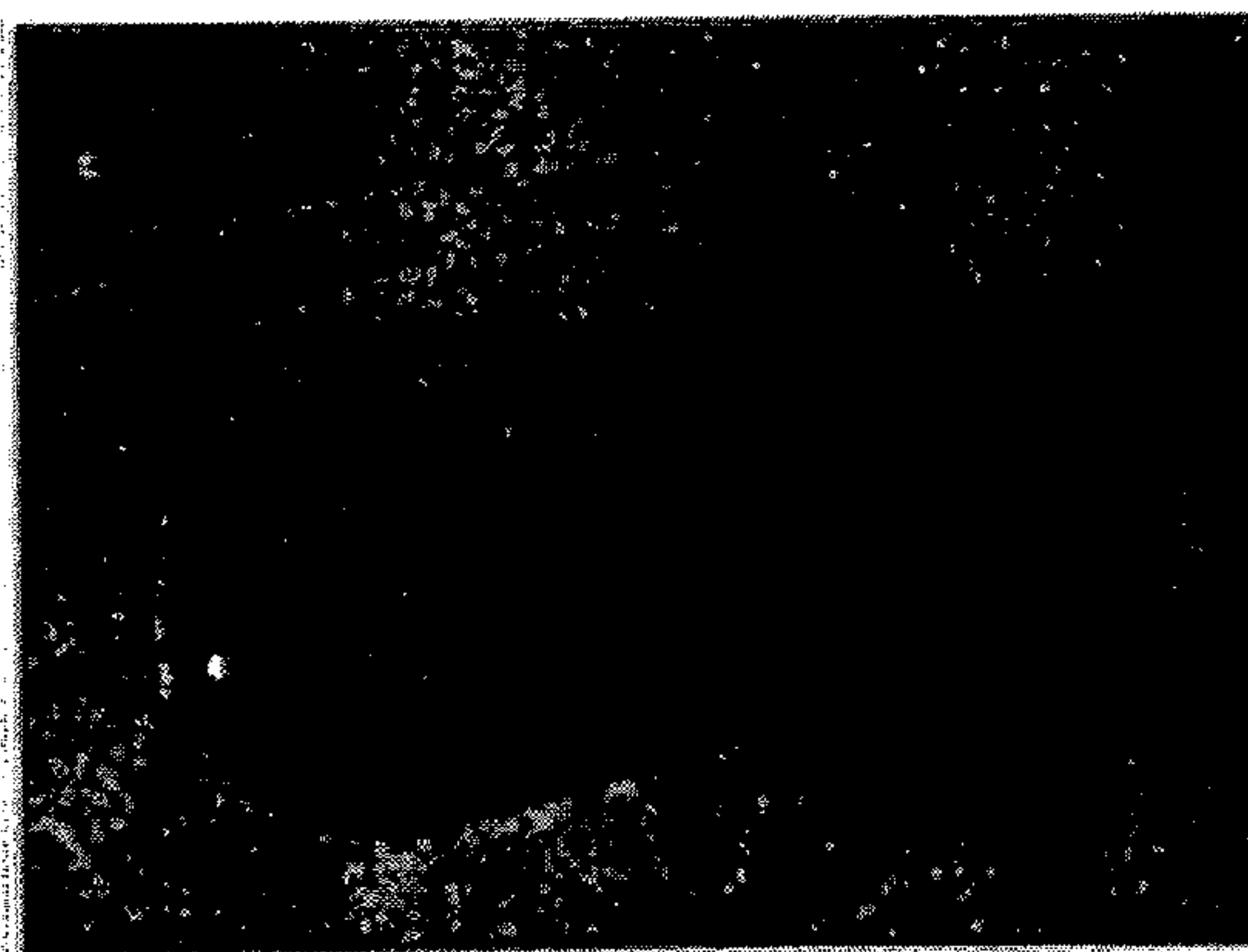

FIG. 12A

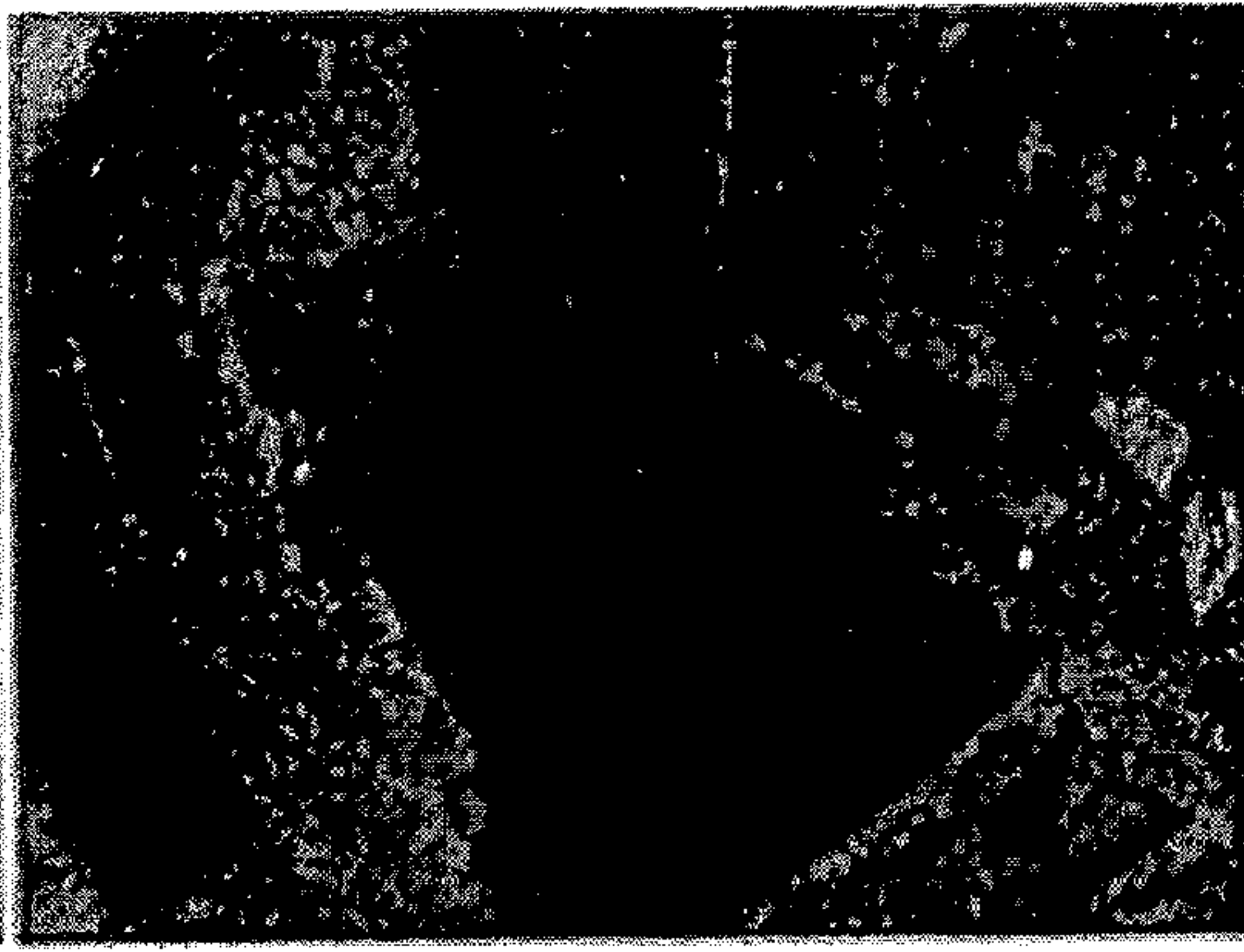

FIG. 12B

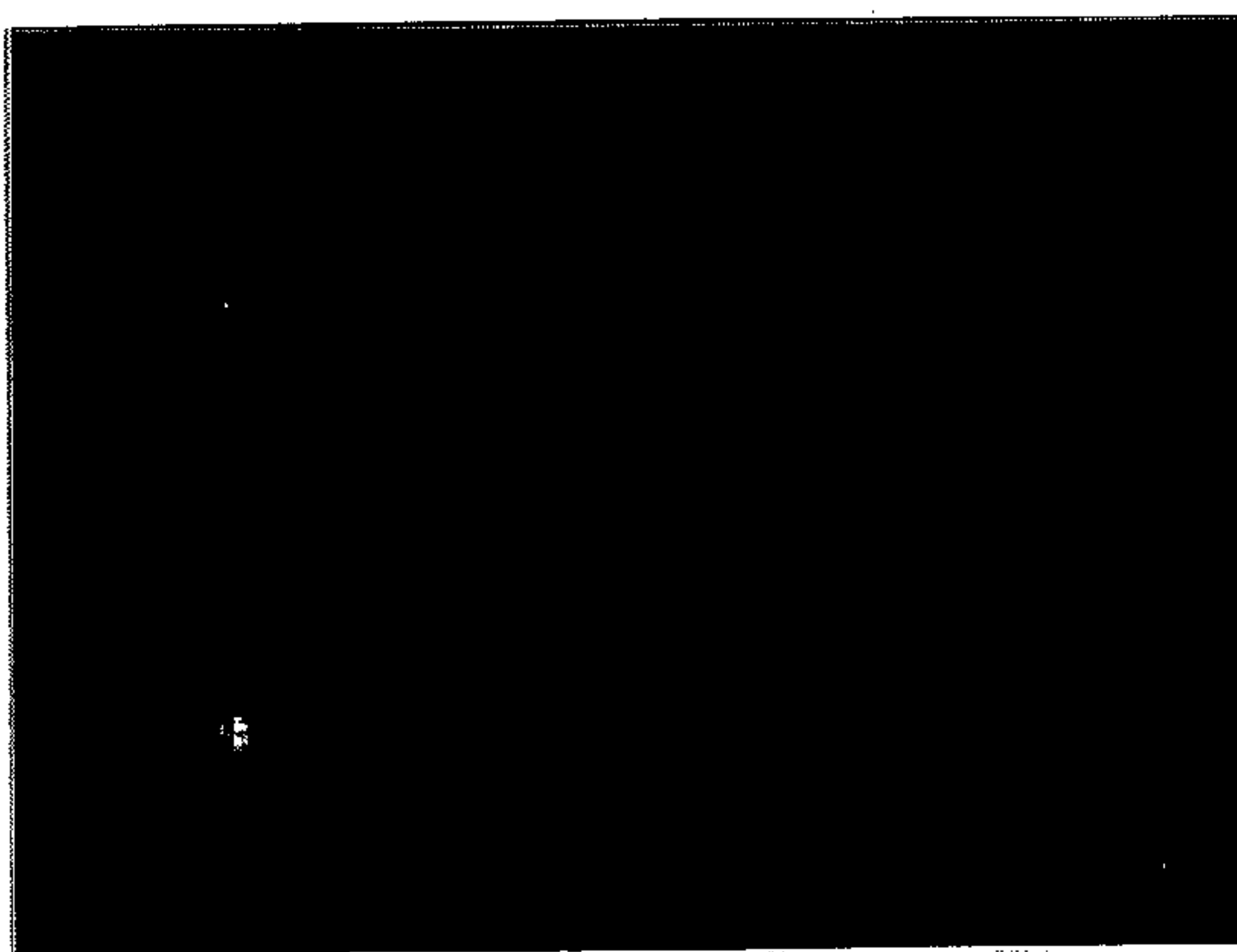

FIG. 12C

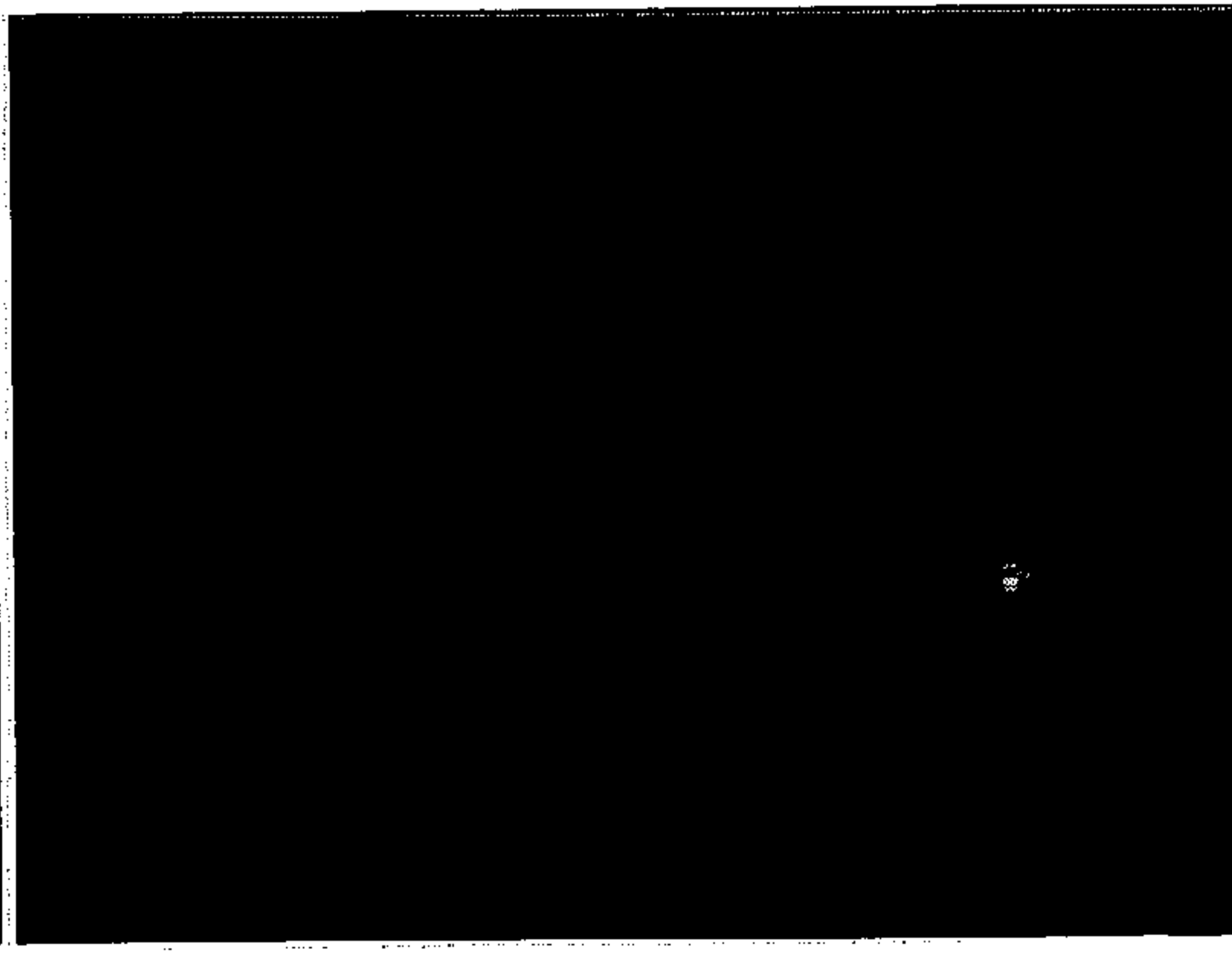

FIG. 12D



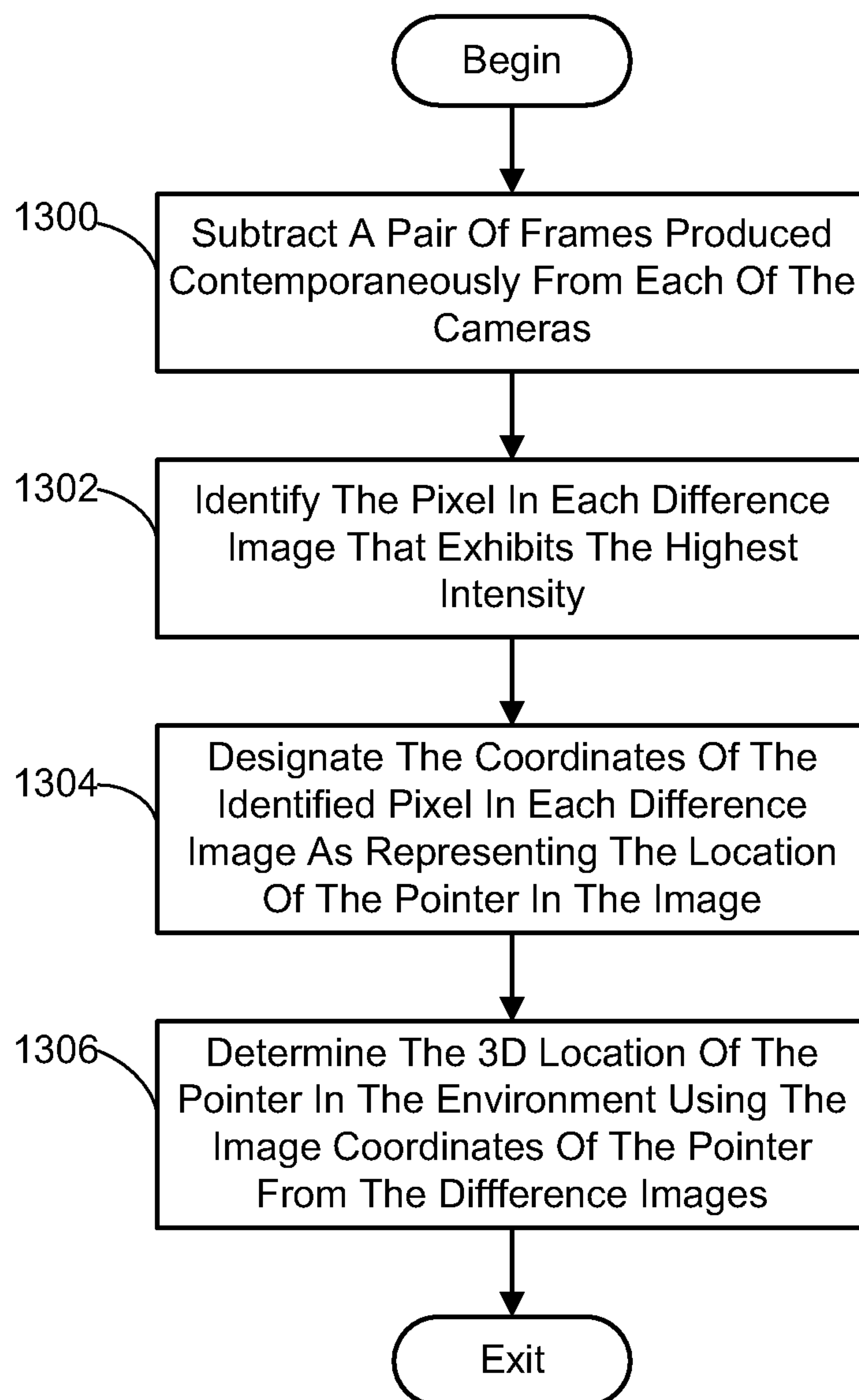

FIG. 13

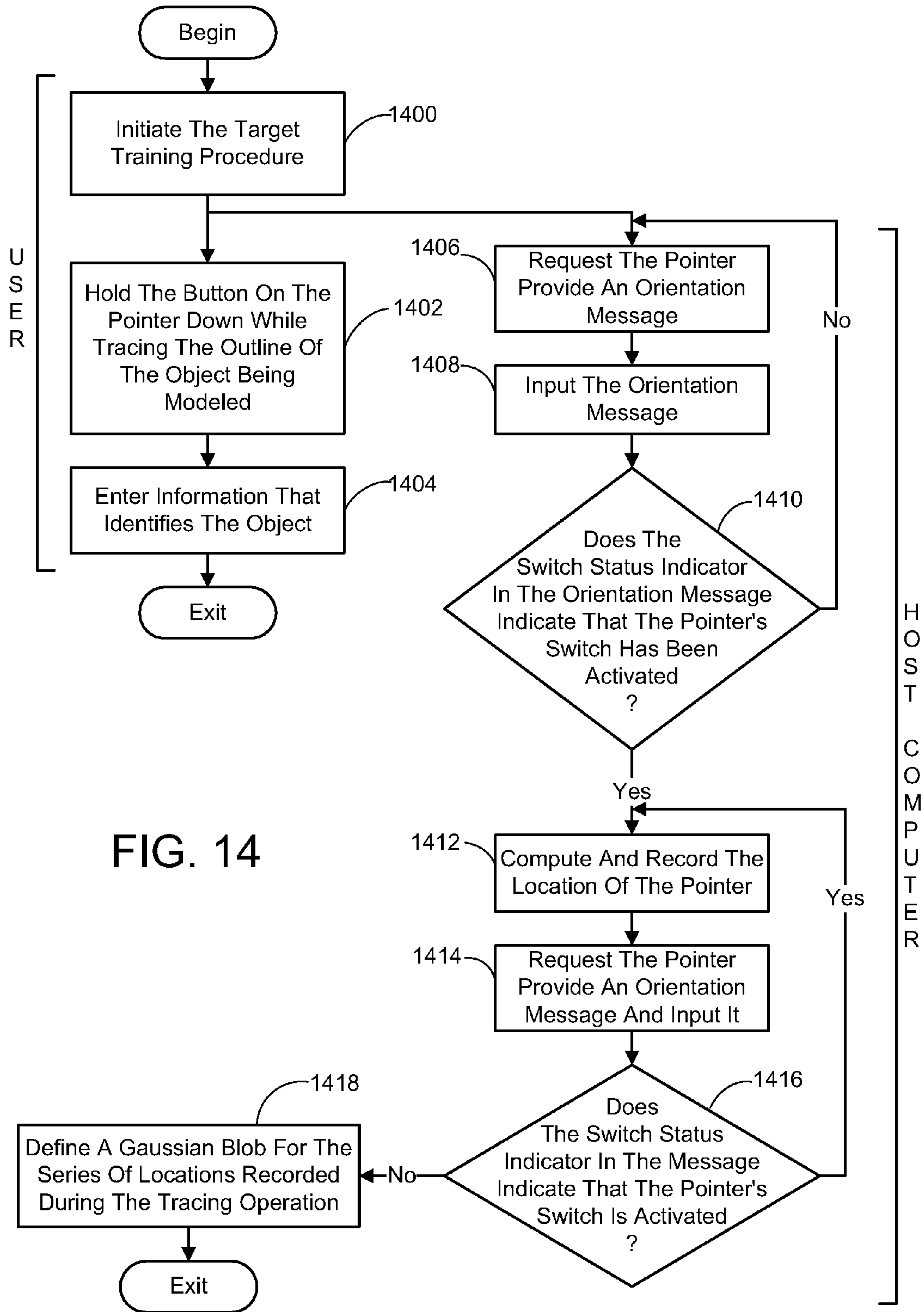

FIG. 14



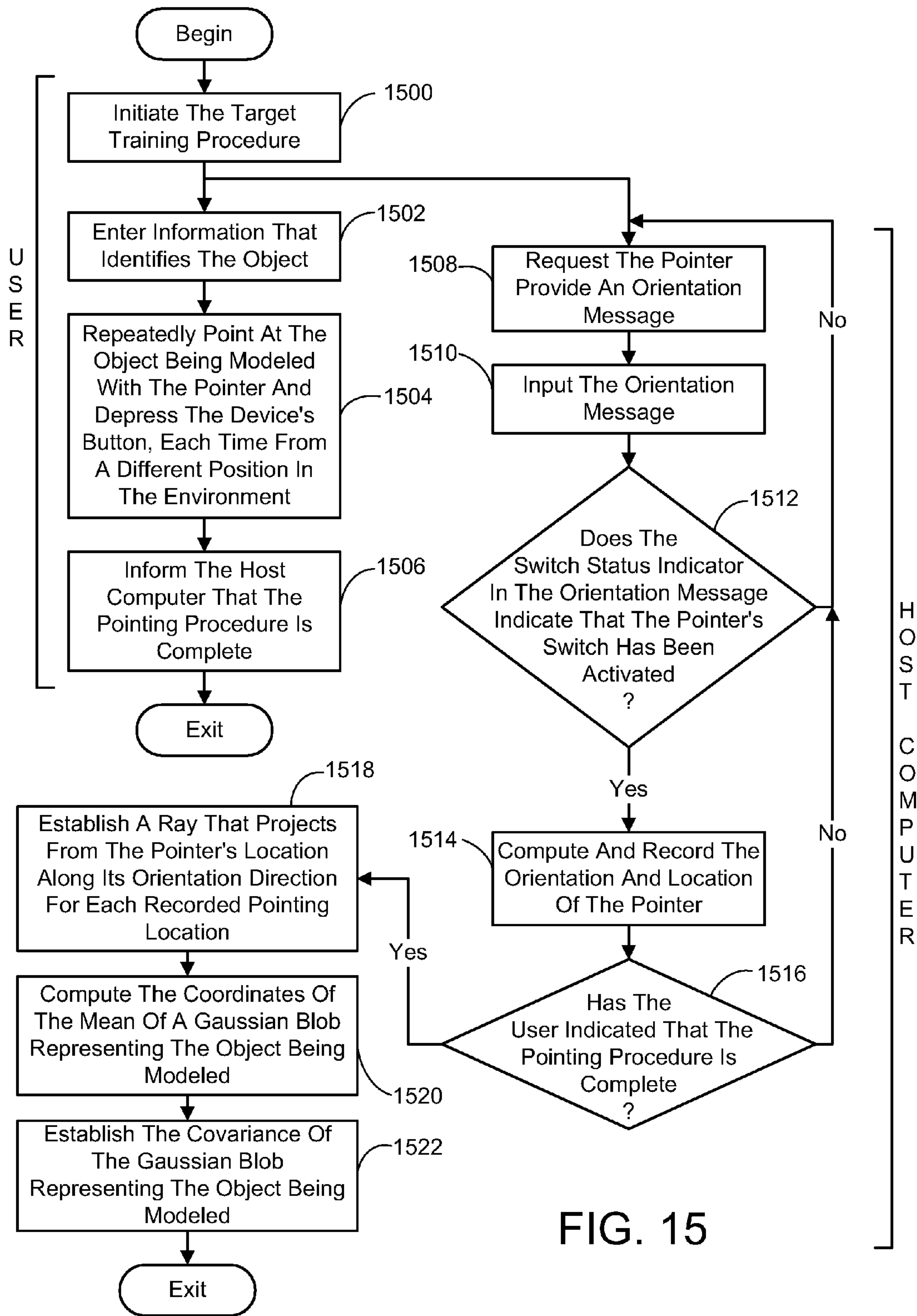
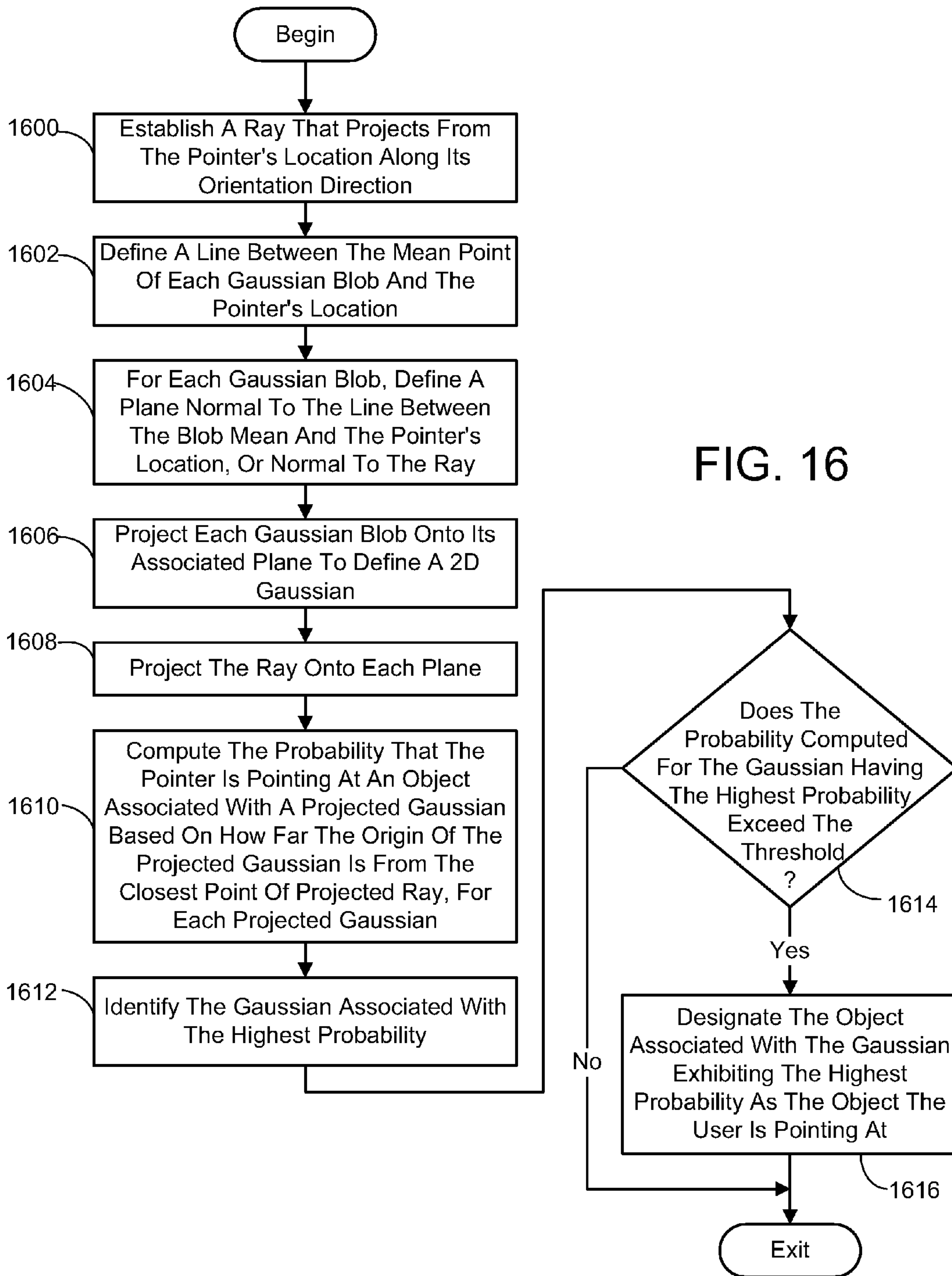

FIG. 15





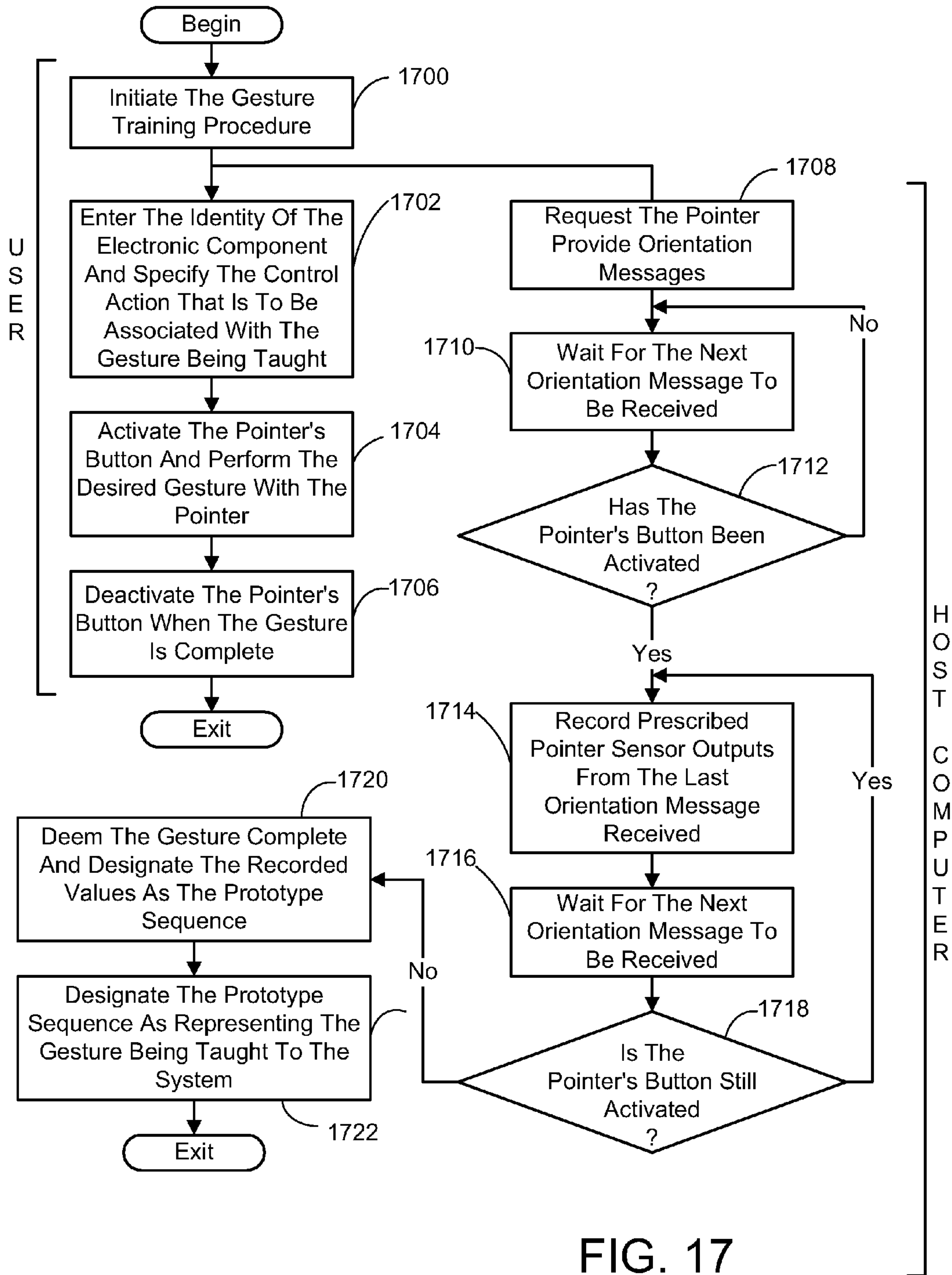

FIG. 17

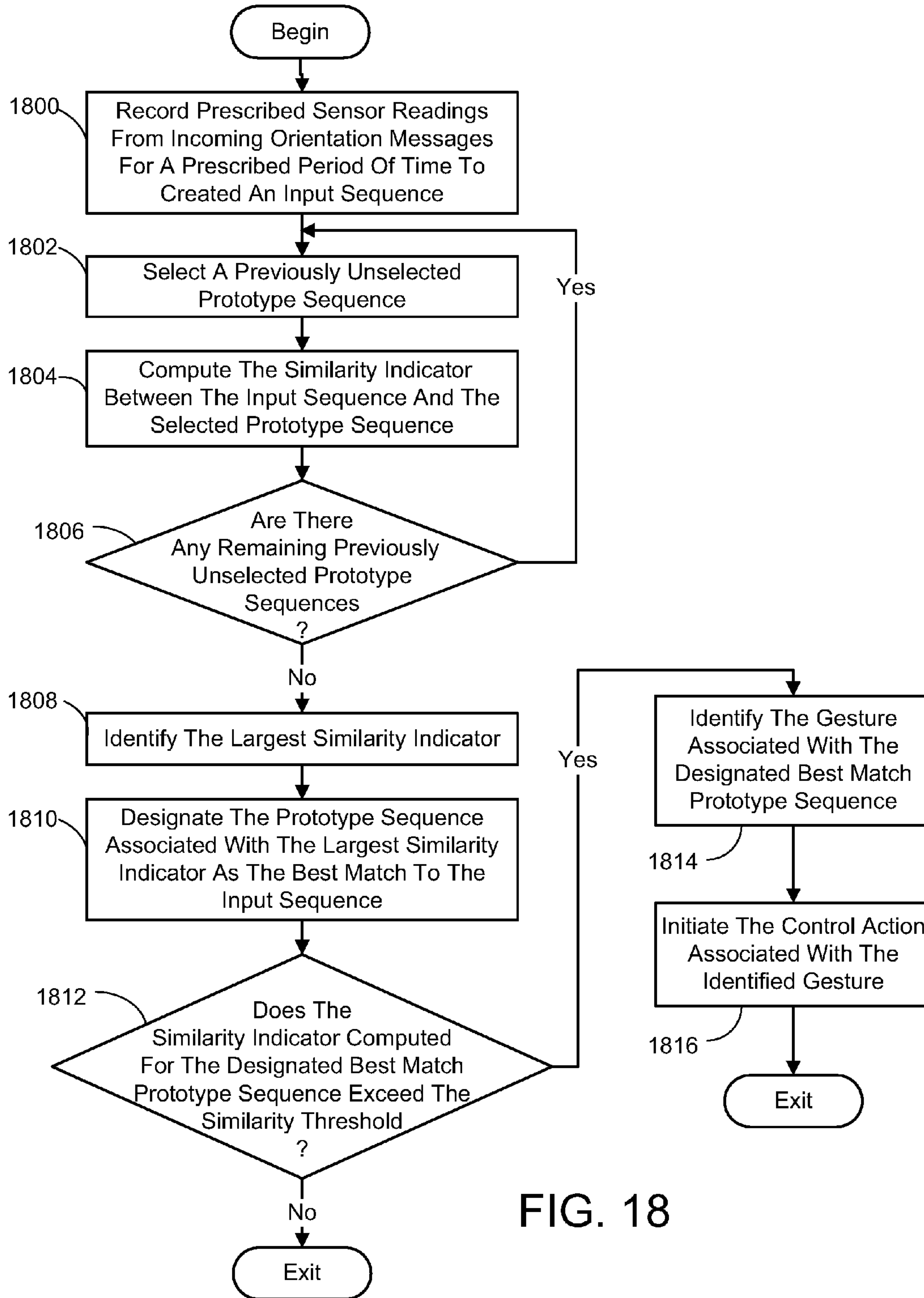

FIG. 18



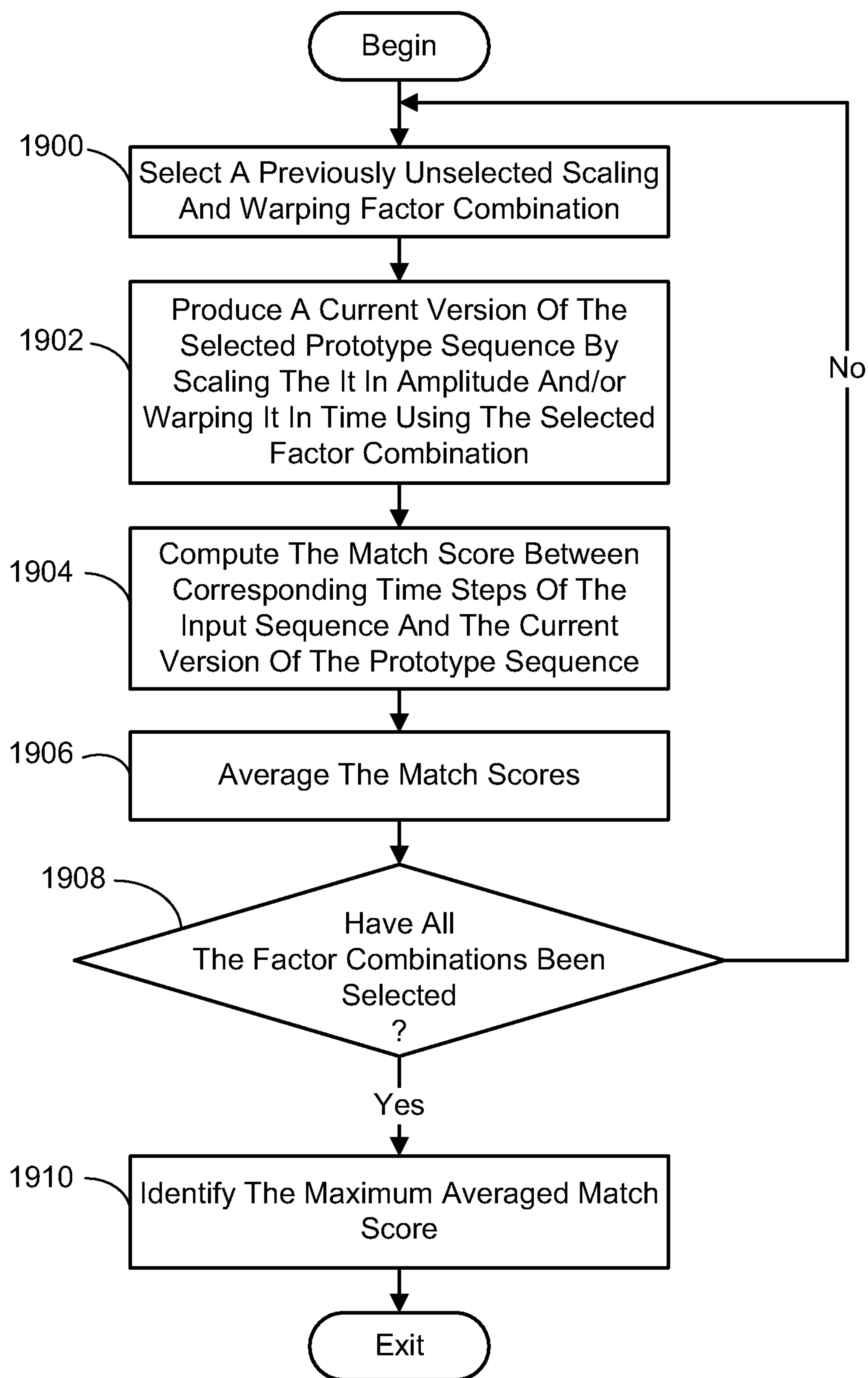

FIG. 19

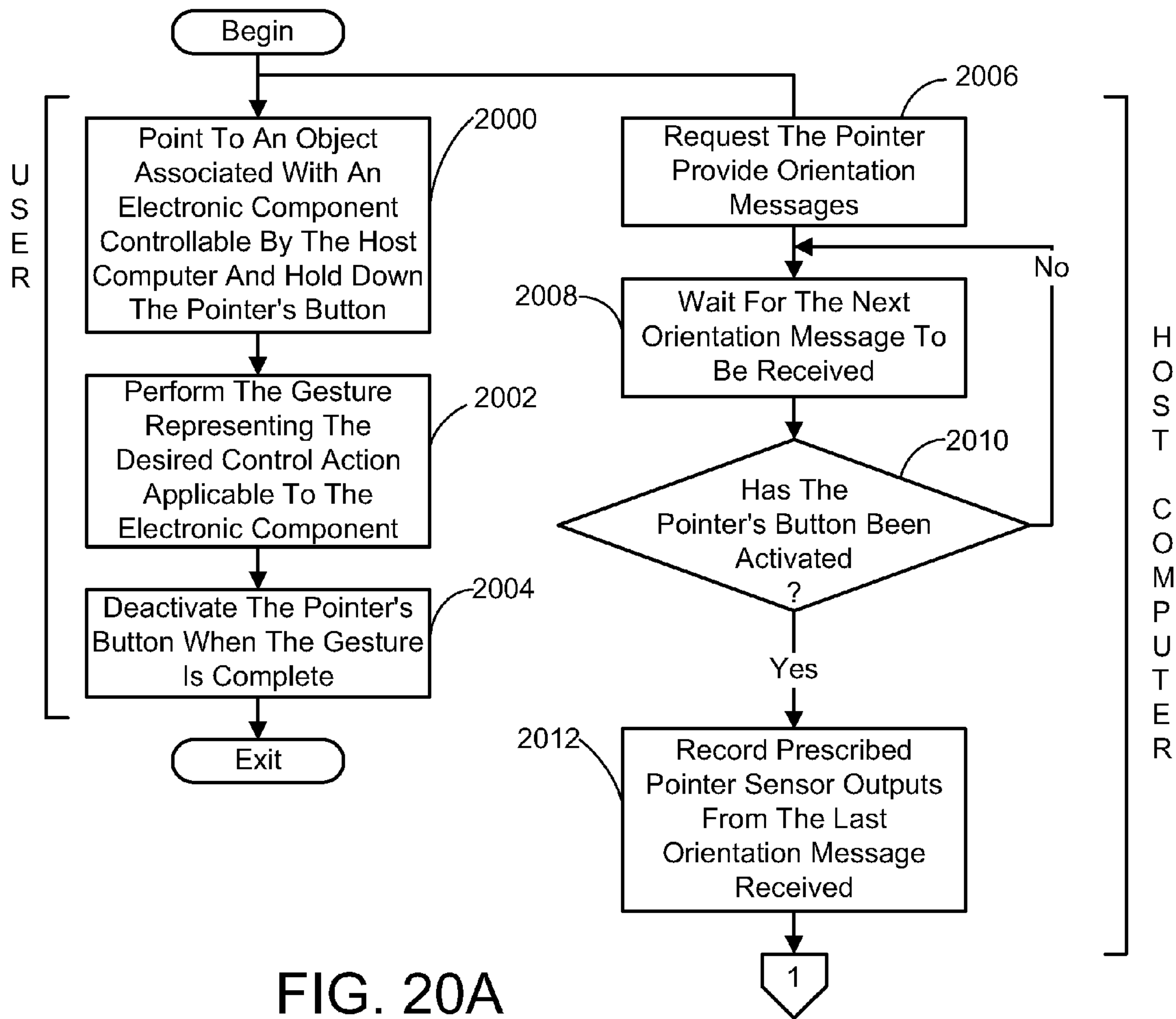

FIG. 20A



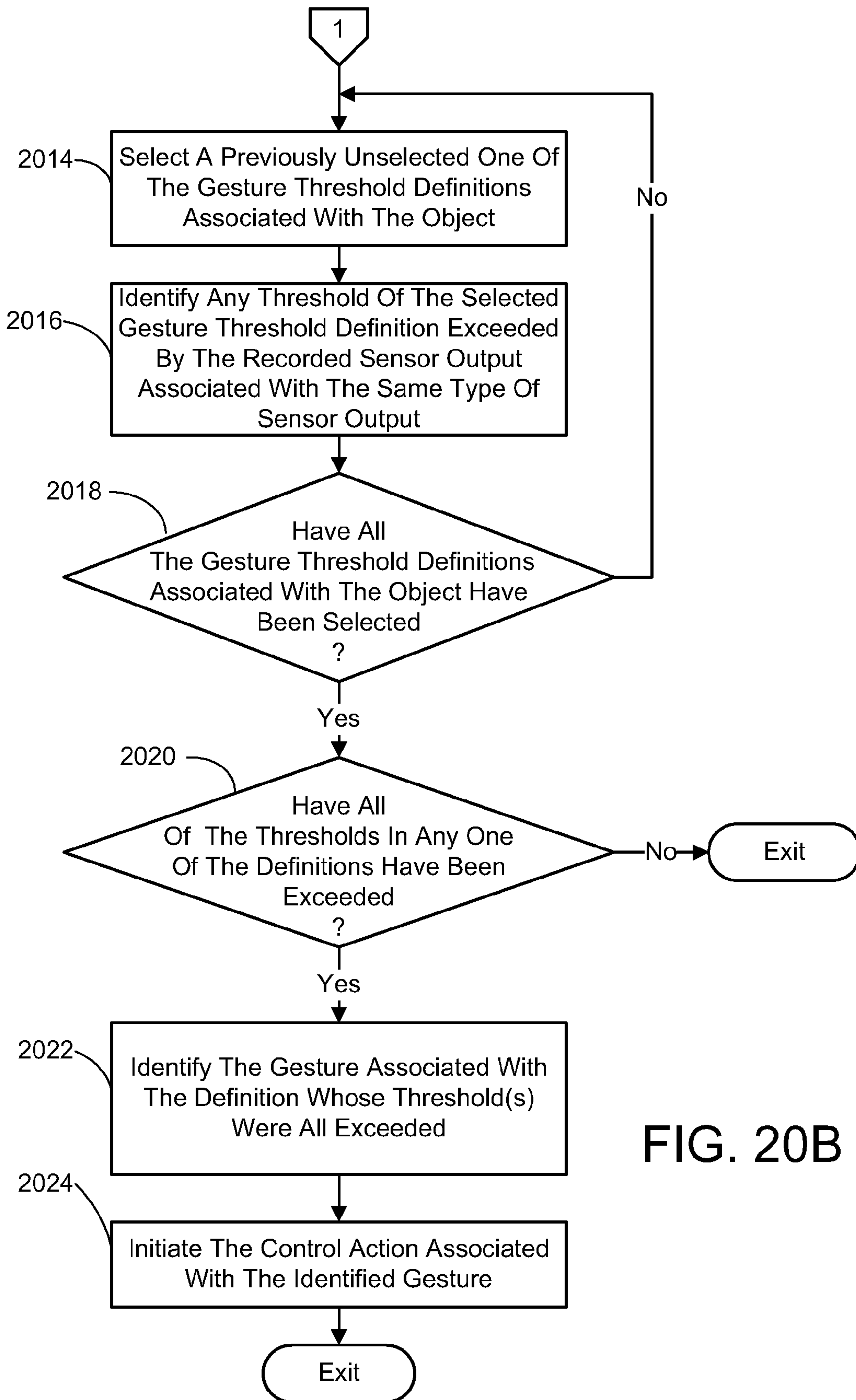

FIG. 20B

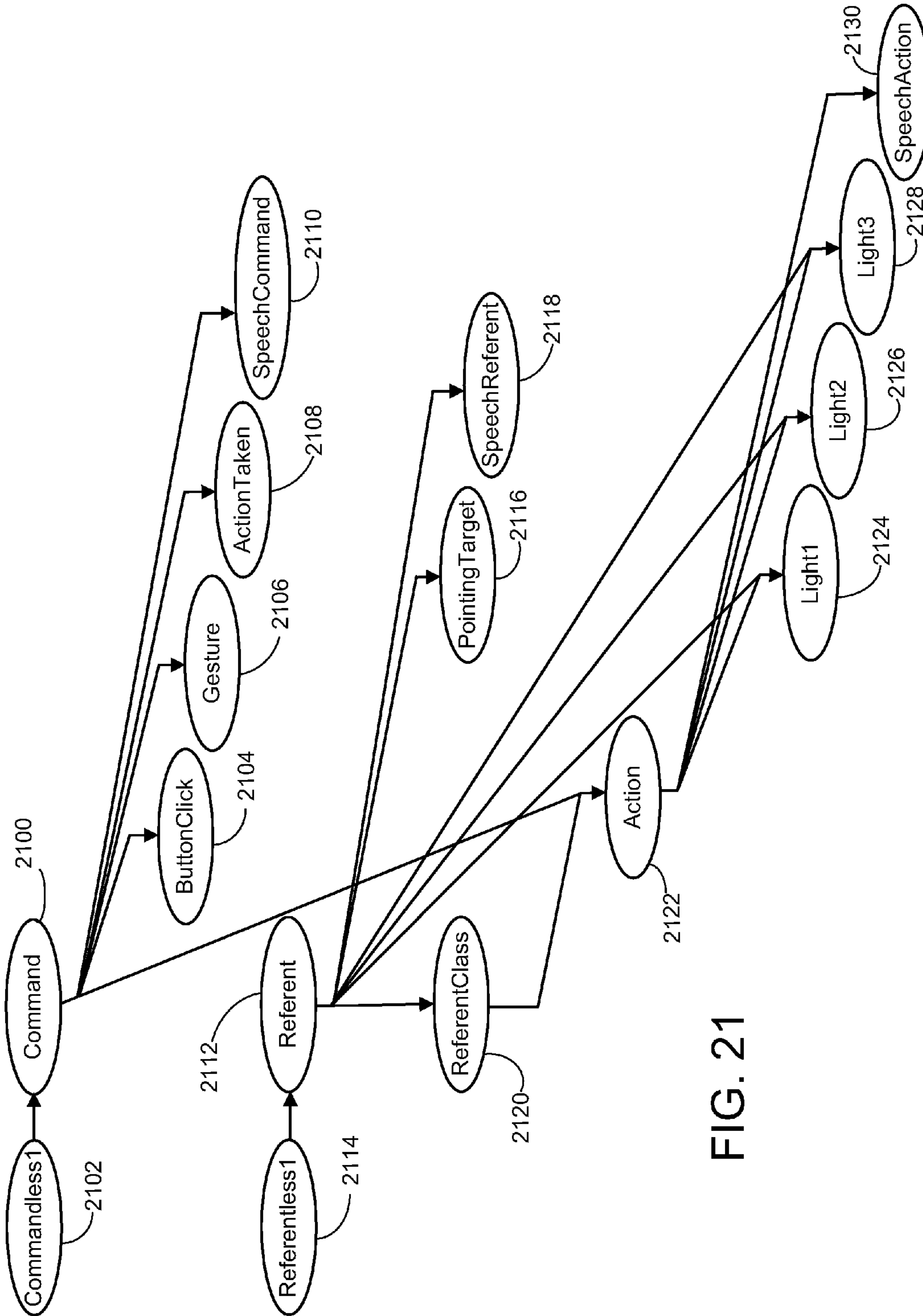

FIG. 21



## RECOGNIZING A MOVEMENT OF A POINTING DEVICE

### CROSS-REFERENCE TO RELATED APPLICATIONS

This application is a continuation of pending U.S. application Ser. No. 11/156,873, filed Jun. 17, 2005, which is a continuation of U.S. application Ser. No. 10/160,659, filed May 31, 2002, now U.S. Pat. No. 6,990,639, which claims the benefit of U.S. Provisional Application No. 60/355,368, filed Feb. 7, 2002.

### STATEMENT REGARDING FEDERALLY SPONSORED RESEARCH OR DEVELOPMENT

Not applicable.

### TECHNICAL FIELD

The invention is related to controlling electronic components in a ubiquitous computing environment, and more particularly to a system and process for controlling the components using multimodal integration in which inputs from a speech recognition subsystem, gesture recognition subsystem employing a wireless pointing device and pointing analysis subsystem associated with the pointing device, are combined to determine what component a user wants to control and what control action is desired.

### BACKGROUND OF THE INVENTION

Increasingly our environment is populated with a multitude of intelligent devices, each specialized in function. The modern living room, for example, typically features a television, amplifier, DVD player, lights, and so on. In the near future, we can look forward to these devices becoming more inter-connected, more numerous and more specialized as part of an increasingly complex and powerful integrated intelligent environment. This presents a challenge in designing good user interfaces.

For example, today's living room coffee table is typically cluttered with multiple user interfaces in the form of infrared (IR) remote controls. Often each of these interfaces controls a single device. Tomorrow's intelligent environment presents the opportunity to present a single intelligent user interface (UI) to control many such devices when they are networked. This UI device should provide the user a natural interaction with intelligent environments. For example, people have become quite accustomed to pointing at a piece of electronic equipment that they want to control, owing to the extensive use of IR remote controls. It has become almost second nature for a person in a modern environment to point at the object he or she wants to control, even when it is not necessary. Take the small radio frequency (RF) key fobs that are used to lock and unlock most automobiles in the past few years as an example. Inevitably, a driver will point the free end of the key fob toward the car while pressing the lock or unlock button. This is done even though the driver could just have well pointed the fob away from the car, or even pressed the button while still in his or her pocket, owing to the RF nature of the device. Thus, a single UI device, which is pointed at electronic components or some extension thereof (e.g., a wall switch to control lighting in a room) to control these components, would represent an example of the aforementioned natural interaction that is desirable for such a device.

There are some so-called "universal" remote controls on the market that are preprogrammed with the known control protocols of a litany of electronic components, or which are designed to learn the command protocol of an electronic component. Typically, such devices are limited to one transmission scheme, such as IR or RF, and so can control only electronic components operating on that scheme. However, it would be desirable if the electronic components themselves were passive in that they do not have to receive and process commands from the UI device directly, but would instead rely solely on control inputs from the aforementioned network. In this way, the UI device does not have to differentiate among various electronic components, say by recognizing the component in some manner and transmitting commands using some encoding scheme applicable only to that component, as is the case with existing universal remote controls.

Of course, a common control protocol could be implemented such that all the controllable electronic components within an environment use the same control protocol and transmission scheme. However, this would require all the electronic components to be customized to the protocol and transmission scheme, or to be modified to recognize the protocol and scheme. This could add considerably to the cost of a "single UI-controlled" environment. It would be much more desirable if the UI device could be used to control any networked group of new or existing electronic components regardless of remote control protocols or transmission schemes the components were intended to operate under.

Another current approach to controlling a variety of different electronic components in an environment is through the use of speech recognition technology. Essentially, a speech recognition program is used to recognize user commands. Once recognized the command can be acted upon by a computing system that controls the electronic components via a network connection. However, current speech recognition-based control systems typically exhibit high error rates. Although speech technology can perform well under laboratory conditions, a 20%-50% decrease in recognition rates can be experienced when these systems are used in a normal operating environment. This decrease in accuracy occurs for the most part because of the unpredictable and variable noise levels found in a normal operating setting, and the way humans alter their speech patterns to compensate for this noise. In fact, environmental noise is currently viewed as a primary obstacle to the widespread commercialization of speech recognition systems.

It is noted that in the preceding paragraphs, as well as in the remainder of this specification, the description refers to various individual publications identified by a numeric designator contained within a pair of brackets. For example, such a reference may be identified by reciting, "reference [1]" or simply "[1]". Multiple references will be identified by a pair of brackets containing more than one designator, for example, [2, 3]. A listing of references including the publications corresponding to each designator can be found at the end of the Detailed Description section.

### SUMMARY OF THE INVENTION

The present invention is directed toward a system and process that controls a group of networked electronic components regardless of any remote control protocols or transmission schemes under which they operate. In general this is accomplished using a multimodal integration scheme in which inputs from a speech recognition subsystem, gesture recognition subsystem employing a wireless pointing device



and pointing analysis subsystem also employing the pointing device, are combined to determine what component a user wants to control and what control action is desired.

In order to control one of the aforementioned electronic components, the component must first be identified to the control system. In general this can be accomplished using the pointing system to identify the desired component by pointing at it, or by employing speech recognition, or both. The advantage of using both is to reinforce the selection of a particular component, even in a noisy environment where the speech recognition system may operate poorly. Thus, by combining inputs the overall system is made more robust. This use of divergent inputs to reinforce the selection is referred to as multimodal integration.

Once the object is identified, the electronic device can be controlled by the user informing the computer in some manner what he or she wants the device to do. This may be as simple as instructing the computer to turn the device on or off by activating a switch or button on the pointer. However, it is also desirable to control devices in more complex ways than merely turning them on or off. Thus, the user must have some way of relaying the desired command to the computer. One such way would be through the use of voice commands interpreted by the speech recognition subsystem. Another way is by having the user perform certain gestures with the pointer that the computer will recognize as particular commands. Integrating these approaches is even better as explained previously.

In regard to the user performing certain gestures with the pointer to remotely convey a command, this can be accomplished in a variety of ways. One approach involves matching a sequence of sensor values output by the pointer and recorded over a period of time, to stored prototype sequences each representing the output of the sensor that would be expected if the pointer were manipulated in a prescribed manner. This prescribed manner is the aforementioned gesture.

The stored prototype sequences are generated in a training phase for each electronic component it is desired to control via gesturing. Essentially to teach a gesture to the electronic component control system that represents a particular control action for a particular electronic component, a user simply holds down the pointer's button while performing the desired gesture. Meanwhile the electronic component control process is recording particular sensor values obtained from orientation messages transmitted by the pointer during the time the user is performing the gesture. The recorded sensor values represent the prototype sequence.

During operation, the control system constantly monitors the incoming orientation messages once an object associated with a controllable electronic component has been selected to assess whether the user is performing a control gesture. As mentioned above, this gesture recognition task is accomplished by matching a sequence of sensor values output by the pointer and recorded over a period of time, to stored prototype sequences representing the gestures taught to the system.

It is noted however, that a gesture made by a user during runtime may differ from the gesture performed to create the prototype sequence in terms of speed or amplitude. To handle this situation, the matching process can entail not only comparing a prototype sequence to the recorded sensor values but also comparing the recorded sensor values to various versions of the prototype that are scaled up and down in amplitude and/or warped in time. Each version of the a prototype sequence is created by applying a scaling and/or warping factor to the prototype sequence. The scaling

factors scale each value in the prototype sequence either up or down in amplitude. Whereas, the warping factors expand or contract the overall prototype sequence in time. Essentially, a list is established before initiating the matching process which includes every combination of the scaling and warping factors possible, including the case where one or both of the scaling and warping factors are zero (thus corresponding to the unmodified prototype sequence).

Given this prescribed list, each prototype sequence is selected in turn and put through a matching procedure. This matching procedure entails computing a similarity indicator between the input sequence and the selected prototype sequence. The similarity indicator can be defined in various conventional ways. However, in tested versions of the control system, the similarity indicator was obtained by first computing a "match score" between corresponding time steps of the input sequence and each version of the prototype sequence using a standard Euclidean distance technique. The match scores are averaged and the maximum match score is identified. This maximum match score is the aforementioned similarity indicator for the selected prototype sequence. Thus, the aforementioned variations in the runtime gestures are considered in computing the similarity indicator. When a similarity indicator has been computed for every prototype sequence it is next determined which of the similarity indicators is the largest. The prototype sequence associated with the largest similarity indicator is the best match to the input sequence, and could indicate the gesture associated with that sequence was performed. However, unless the similarity is great enough, it might be that the pointer movements are random and do not match any of the trained gestures. This situation is handled by ascertaining if the similarity indicator of the designated prototype sequence exceeds a prescribed similarity threshold. If the similarity indicator exceeds the threshold, then it is deemed that the user has performed the gesture associated with that designated prototype sequence. As such, the control action corresponding to that gesture is initiated by the host computer. If the similarity indicator does not exceed the threshold, no control action is initiated. The foregoing process is repeated continuously for each block of sensor values obtained from the incoming orientation messages having the prescribed length.

In regard to the use of simple and short duration gestures, such as for example a single upwards or downwards motion, an opportunity exists to employ a simplified approach to gesture recognition. For such gestures, a recognition strategy can be employed that looks for simple trends or peaks in one or more of the sensor values output by the pointer. For example, pitching the pointer up may be detected by simply thresholding the output of the accelerometer corresponding to pitch. Clearly such an approach will admit many false positives if run in isolation. However, in a real system this recognition will be performed in the context on an ongoing interaction, during which it will be clear to system (and to the user) when a simple pitch up indicates the intent to control a device in a particular way. For example, the system may only use the gesture recognition results if the user is also pointing at an object, and furthermore only if the particular gesture applies to that particular object. In addition, the user can be required to press and hold down the pointer's button while gesturing. Requiring the user to depress the button while gesturing allows the system to easily determine when a gesture begins. In other words, the system records sensor values only after the user depresses the button, and thus gives a natural origin from which to detect trends in sensor values. In the context of gesturing



while pointing at an object, this process induces a local coordinate system around the object, so that “up”, “down”, “left” and “right” are relative to where the object appears to the user. For example, “up” in the context of a standing user pointing at an object on the floor means pitching up from a pitched down position, and so on.

As discussed above, a system employing multimodal integration would have a distinct advantage over one system alone. To this end, the present invention includes the integration of a conventional speech control system into the gesture control and pointer systems which results in a simple framework for combining the outputs of various modalities such as pointing to target objects and pushing the button on the pointer, pointer gestures, and speech, to arrive at a unified interpretation that instructs a combined environmental control system on an appropriate course of action. This framework decomposes the desired action into a command and referent pair. The referent can be identified using the pointer to select an object in the environment as described previously or using a conventional speech recognition scheme, or both. The command may be specified by pressing the button on the pointer, or by a pointer gesture, or by a speech recognition event, or any combination thereof.

The identity of the referent, the desired command and the appropriate action are all determined by the multimodal integration of the outputs of the speech recognition system, gesture recognition system and pointing analysis processes using a dynamic Bayes network. Specifically, the dynamic Bayes network includes input, referent, command and action nodes. The input nodes correspond to the aforementioned inputs and are used to provide state information to at least one of either the referent, command, or action node. The states of the inputs determine the state of the referent and command nodes, and the states of the referent and command nodes are in turn fed into the action node, whose state depends in part on these inputs and in part on a series of device state input nodes. The state of the action node indicates the action that is to be implemented to affect the referent. The referent, command and action node states comprise probability distributions indicating the probability that each possible referent, command and action is the respective desired referent, command and action.

In addition, the dynamic Bayes network preserves ambiguities from one time step to the next while waiting for enough information to become available to make a decision as to what referent, command or action is intended. This is done via a temporal integration technique in which probabilities assigned to referents and commands in the last time step are brought forward to the current time step and are input along with new speech, pointing and gesture inputs to influence the probability distribution computed for the referents and commands in the current time step. In this way the network tends to hold a memory of a command and referent, and it is thus unnecessary to specify the command and referent at exactly the same moment in time. It is also noted that the input from these prior state nodes is weighted such that their influence on the state of the referent and command nodes decreases in proportion to the amount of time that has past since the prior state node first acquired its current state.

The Bayes network architecture also allows the state of various devices to be incorporated via the aforementioned device state input nodes. In particular, these nodes provide state information to the action node that reflects the current condition of an electronic component associated with the device state input node whenever the referent node probability distribution indicates the referent is that component. This allows, as an example, the device state input nodes to

input an indication of whether the associated electronic component is activated or deactivated. This can be quite useful in situations where the only action permitted in regard to an electronic component is to turn it off if it is on, and to turn it on if it is off. In such a situation, an explicit command need not be determined. For example if the electronic component is a lamp, all that need be known is that the referent is this lamp and that it is on or off. The action of turning the lamp on or off, as the case may be, follows directly, without the user ever having to command the system.

#### BRIEF DESCRIPTION OF THE SEVERAL VIEWS OF THE DRAWINGS

The specific features, aspects, and advantages of the present invention will become better understood with regard to the following description, appended claims, and accompanying drawings where:

FIG. 1 is a diagram depicting an object selection system according to the present invention.

FIG. 2 is an image depicting one version of the wireless RF pointer employed in the object selection system of FIG. 1, where the case is transparent revealing the electronic component within.

FIG. 3 is a block diagram illustrating the internal components included in one version of the wireless RF pointer employed in the object selection system of FIG. 1.

FIG. 4 is a flow chart diagramming a process performed by the pointer to package and transmit orientation data messages.

FIG. 5 is a block diagram illustrating the internal components included in one version of the RF base station employed in the object selection system of FIG. 1.

FIG. 6 is a diagram depicting a general purpose computing device constituting an exemplary system for implementing the host computer of the present invention.

FIG. 7 is a flow chart diagramming an overall process for selecting an object using the object selection system of FIG. 1.

FIG. 8 is a flow chart diagramming a process for determining a set of magnetometer correction factors for use in deriving the orientation of the pointer performed as part of the overall process of FIG. 7.

FIG. 9 is a flow chart diagramming a process for determining a set of magnetometer normalization factors for use in deriving the orientation of the pointer performed as part of the overall process of FIG. 7.

FIGS. 10A-B depict a flow chart diagramming the process for deriving the orientation of the pointer performed as part of the overall process of FIG. 7.

FIG. 11 is a timeline depicting the relative frequency of the production of video image frames by the video cameras of the system of FIG. 1 and the short duration flash of the IR LED of the pointer.

FIGS. 12A-B are images respectively depicting an office at IR frequencies from each of two IF pass-filtered video cameras, which capture the flash of the IR LED of the pointer.

FIGS. 12C-D are difference images of the same office as depicted in FIGS. 12A-B where FIG. 12C depicts the difference image derived from a pair of consecutive images generated by the camera that captured the image of FIG. 12A and where FIG. 12D depicts the difference image derived from a pair of consecutive images generated by the camera that captured the image of FIG. 12B. The difference



images attenuate background IR leaving the pointer's IR LED flash as the predominant feature of the image.

FIG. 13 depicts a flow chart diagramming the process for determining the location of the pointer performed as part of the overall process of FIG. 7.

FIG. 14 is a flow chart diagramming a first process for using the object selection system of FIG. 1 to model an object in an environment, such as a room, as a Gaussian blob.

FIG. 15 is a flow chart diagramming an alternate process for using the object selection system of FIG. 1 to model an object in an environment as a Gaussian blob.

FIG. 16 depicts a flow chart diagramming a process for determining what object a user is pointing at with the pointer as part of the overall process of FIG. 7.

FIG. 17 is a flow chart diagramming a process for teaching the system of FIG. 1 to recognize gestures performed with the pointer that represent control actions for affecting an electronic component corresponding to or associated with a selected object.

FIG. 18 depicts a flow chart diagramming one process for controlling an electronic component by performing gestures with the pointer using the system of FIG. 1.

FIG. 19 depicts a flow chart diagramming a process for identifying the maximum averaged match score as used in the process of FIG. 18.

FIGS. 20A-B depict a flow chart diagramming another process for controlling an electronic component by performing gestures with the pointer using the system of FIG. 1.

FIG. 21 is a network diagram illustrating a dynamic Bayes network used to integrate inputs from the system of FIG. 1 (both via pointing and gesturing), speech, past beliefs and electronic component states to determine the desired referent and command, and then to use these determinations, along with the component state information, to determine an appropriate action for affecting a selected electronic component.

#### DETAILED DESCRIPTION OF THE PREFERRED EMBODIMENTS

In the following description of the preferred embodiments of the present invention, reference is made to the accompanying drawings which form a part hereof, and in which is shown by way of illustration specific embodiments in which the invention may be practiced. It is understood that other embodiments may be utilized and structural changes may be made without departing from the scope of the present invention.

In general, the present electronic component control system and process involves the integration of a unique wireless pointer-based object selection system, a unique gesture recognition system that employs the wireless pointer, and a conventional speech control system to create a multimodal interface for determining what component a user wants to control and what control action is desired.

The pointer-based object selection system will be described first in the sections to follow, followed by the gesture recognition system, and finally the integration of these systems with a conventional speech recognition system to form the present electronic component control system.

#### 1.0 OBJECT SELECTION USING A WIRELESS POINTER

In general, the present multimodal interface control system requires an object selection system that is capable of

allowing a user to point a pointing device (referred to as a pointer) at an object in the environment that is, or is associated with, an electronic component that is controllable by the control system, and by computing the orientation and location of the pointer in terms of the environment's pre-defined coordinate system, can determine that the user is pointing at the object. Any object selection system meeting the foregoing criteria can be used. One such system is the subject of a co-pending U.S. patent application entitled "A SYSTEM AND PROCESS FOR SELECTING OBJECTS IN A UBIQUITOUS COMPUTING ENVIRONMENT", having a Ser. No. of 10/160,692, and a filing date of May 31, 2002. Referring to FIG. 1, the object selection system described in the co-pending application employs a wireless pointer 10, which is pointed by a user at an object in the surrounding environment (such as a room) that the user wishes to affect. For example, the user might point the device 10 at a lamp with the intention of turning the lamp on or off. The wireless pointer 10 transmits data messages to a RF transceiver base station 12, which is in communication with a host computer 14, such as a personal computer (PC). In tested versions of the object selection system, communications between the base station 12 and the host computer 14 were accomplished serially via a conventional RS232 communication interface. However, other communication interfaces can also be employed as desired. For example, the communications could be accomplished using a Universal System Bus (USB), or IEEE 1394 (Firewire) interface, or even a wireless interface. The base station 12 forwards data received from the pointer 10 to the host computer 14 when a data message is received. The host computer 14 then computes the current 3 D orientation of the pointer 10 from the aforementioned received data. The process used for this computation will be described in detail later.

The object selection system also includes components for determining the 3 D location of the pointer 10. Both the orientation and location of the pointer within the environment in which it is operating are needed to determine where the user is pointing the device. In tested embodiments of the system these components included a pair of video cameras 16, 18 with infrared-pass filters. These cameras 16, 18 are mounted at separate locations within the environment such that each images the portion of the environment where the user will be operating the pointer 10 from a different viewpoint. A wide angle lens can be used for this purpose if necessary. Each camera 16, 18 is also connected via any conventional wireless or wired pathway to the host computer 14, so as to provide image data to the host computer 14. In tested embodiments of the system, the communication interface between the each camera 16, 18 and the host computer 14 was accomplished using a wired IEEE 1394 (i.e., Firewire) interface. The process by which the 3 D location of the pointer 10 is determined using the image data provided from the cameras 16, 18 will also be discussed in detail later.

The aforementioned wireless pointer is a small hand-held unit that in the tested versions of the object selection system resembled a cylindrical wand, as shown in FIG. 2. However, the pointer can take on many other forms as well. In fact the pointer can take on any shape that is capable of accommodating the internal electronics and external indicator lights and actuators associated with the device—although preferably the chosen shape should be amenable to being pointed with a readily discernable front or pointing end. Some examples of possible alternate shapes for the pointer would



include one resembling a remote control unit for a stereo or television, or one resembling an automobile key fob, or one resembling a writing pen.

In general, the wireless pointer is constructed from a case having the desired shape, which houses a number of off-the-shelf electronic components. Referring to the block diagram of FIG. 3, the general configuration of these electronic components will be described. The heart of the pointer is a PIC microcontroller **300** (e.g., a PIC 16F873 20 MHz Flash programmable microcontroller), which is connected to several other components. For example, the output of an accelerometer **302**, which produces separate x-axis and y-axis signals (e.g., a 2-axis MEMs accelerometer model number ADXL202 manufactured by Analog Devices, Inc. of Norwood Mass.) is connected to the microcontroller **300**. The output of a magnetometer **304** (e.g., a 3-axis magnetoresistive permalloy film magnetometer model number HMC1023 manufactured by Honeywell SSEC of Plymouth, Minn.), which produces separate x, y and z axis signals, is also connected to the microcontroller **300**, as can be an optional single axis output of a gyroscope **306** (e.g., a 1-axis piezoelectric gyroscope model number ENC-03 manufactured by Murata Manufacturing Co., Ltd. of Kyoto, Japan). The block representing the gyroscope in FIG. 3 has dashed lines to indicate it is an optional component.

There is also at least one manually-operated switch connected to the microcontroller **300**. In the tested versions of the wireless pointer, just one switch **308** was included, although more switches could be incorporated depending on what functions it is desired to make available for manual activation or deactivation. The included switch **308** is a push-button switch; however any type of switch could be employed. In general, the switch (i.e., button) **308** is employed by the user to tell the host computer to implement some function. The particular function will be dependent on what part of the object selection system process is currently running on the host computer. For example, the user might depress the button to signal to the host computer that user is pointing at an object he or she wishes to affect (such as turning it on or off if it is an electrical device), when the aforementioned process is in an object selection mode. A transceiver **310** with a small antenna **312** extending therefrom, is also connected to and controlled by the microcontroller **300**. In tested versions of the pointer, a 418 MHz, 38.4 kbps bidirectional, radio frequency transceiver was employed.

Additionally, a pair of visible spectrum LEDs **314**, **316**, is connected to the microcontroller **300**. Preferably, these LEDs each emit a different color of light. For example, one of the LEDs **314** could produce red light, and the other **316** could produce green light. The visible spectrum LEDs **314**, **316** can be used for a variety of purposes preferably related to providing status or feedback information to the user. In the tested versions of the object selection system, the visible spectrum LEDs **314**, **316** were controlled by commands received from the host computer via the base station transceiver. One example of their use involves the host computer transmitting a command via the base station transceiver to the pointer instructing the microcontroller **300** to illuminate the green LED **316** when the device is being pointed at an object that the host computer is capable of affecting, and illuminating the red LED when it is not. In addition to the pair of visible LEDs, there is an infrared (IR) LED **318** that is connected to and controlled by the microcontroller **300**. The IR LED can be located at the front or pointing end of the pointer. It is noted that unless the case of the pointer is transparent to visible and/or IR light, the LEDs **314**, **316**,

**318** whose light emissions would be blocked are configured to extend through the case of the pointer so as to be visible from the outside. It is further noted that a vibration unit such as those employed in pagers could be added to the pointer so that the host computer could activate the unit and thereby attract the attention of the user, without the user having to look at the pointer.

A power supply **320** provides power to the above-described components of the wireless pointer. In tested versions of the pointer, this power supply **320** took the form of batteries. A regulator in the power supply **320** converts the battery voltage to 5 volts for the electronic components of the pointer. In tested versions of the pointer about 52 mA was used when running normally, which decreases to 1 mA when the device is in a power saving mode that will be discussed shortly.

Tested versions of the wireless pointer operate on a command-response protocol between the device and the base station. Specifically, the pointer waits for a transmission from the base station. An incoming transmission from the base station is received by the pointer's transceiver and sent to the microcontroller. The microcontroller is pre-programmed with instructions to decode the received messages and to determine if the data contains an identifier that is assigned to the pointer and which uniquely identifies the device. This identifier is pre-programmed into the microcontroller. If such an identifier is found in the incoming message, then it is deemed that the message is intended for the pointer. It is noted that the identifier scheme allows other devices to be contacted by the host computer via the base station. Such devices could even include multiple pointers being operated in the same environment, such as in an office. In the case where multiple pointer are in use in the same environment, the object selection process which will be discussed shortly can be running as multiple copies (one for each pointer) on the same host computer, or could be running on separate host computers. Of course, if there are no other devices operating in the same environment, then the identifier could be eliminated and every message received by the pointer would be assumed to be for it. The remainder of the data message received can include various commands from the host computer, including a request to provide orientation data in a return transmission. In tested versions of the object selection system, a request for orientation data was transmitted 50 times per second (i.e., a rate of 50 Hz). The microcontroller is pre-programmed to recognize the various commands and to take specific actions in response.

For example, in the case where an incoming data message to the pointer includes a request for orientation data, the microcontroller would react as follows. Referring to the flow diagram in FIG. 4, the microcontroller first determines if the incoming data message contains an orientation data request command (process action **400**). If not, the microcontroller performs any other command included in the incoming data message and waits for the next message to be received from the base station (process action **402**). If, however, the microcontroller recognizes an orientation data request command, in process action **404** it identifies the last-read outputs from the accelerometer, magnetometer and optionally the gyroscope (which will hereafter sometimes be referred to collectively as "the sensors"). These output values, along with the identifier assigned to the pointer (if employed), and optionally the current state of the button and error detection data (e.g., a checksum value), are packaged by the microcontroller into an orientation data message (process action **406**). The button state is used by the host computer of the system for various purposes, as will be discussed later. The



orientation data message is then transmitted via the pointer's transceiver to the base station (process action **408**), which passes the data on to the host computer. The aforementioned orientation message data can be packaged and transmitted using any appropriate RF transmission protocol.

It is noted that while tested versions of the object selection system used the above-described polling scheme where the pointer provided the orientation data message in response to a transmitted request, this need not be the case. For example, alternately, the microcontroller of the pointer could be programmed to package and transmit an orientation message on a prescribed periodic basis (e.g., at a 50 Hz rate).

The aforementioned base station used in the object selection system will now be described. In one version, the base station is a small, stand-alone box with connections for DC power and communications with the PC, respectively, and an external antenna. In tested versions of the object selection system, communication with the PC is done serially via a RS232 communication interface. However, other communication interfaces can also be employed as desired. For example, the PC communications could be accomplished using a Universal System Bus (USB), or IEEE 1394 (Firewire) interface, or even a wireless interface. The antenna is designed to receive 418 MHz radio transmissions from the pointer.

Referring now to the block diagram of FIG. 5, the general construction of the RF transceiver base station will be described. The antenna **502** sends and receives data message signals. In the case of receiving a data message from the pointer, the radio frequency transceiver **500** demodulates the received signal for input into a PIC microcontroller **504**. The microcontroller **504** provides an output representing the received data message each time one is received, as will be described shortly. A communication interface **506** converts microcontroller voltage levels to levels readable by the host computer. As indicated previously, the communication interface in tested versions of the base station converts the microcontroller voltage levels to RS232 voltages. Power for the base station components is provided by power supply **508**, which could also be battery powered or take the form of a separate mains powered AC circuit.

It is noted that while the above-described version of the base station is a stand-alone unit, this need not be the case. The base station could be readily integrated into the host computer itself. For example, the base station could be configured as an expansion card which is installed in an expansion slot of the host computer. In such a case only the antenna need be external to the host computer.

The base station is connected to the host computer, as described previously. Whenever an orientation data message is received from the pointer it is transferred to the host computer for processing. However, before providing a description of this processing, a brief, general description of a suitable computing environment in which this processing may be implemented and of the aforementioned host computer, will be described in more detail. It is noted that this computing environment is also applicable to the other processes used in the present electronic component control system, which will be described shortly. FIG. 6 illustrates an example of a suitable computing system environment **100**. The computing system environment **100** is only one example of a suitable computing environment and is not intended to suggest any limitation as to the scope of use or functionality of the invention. Neither should the computing environment **100** be interpreted as having any dependency

or requirement relating to any one or combination of components illustrated in the exemplary operating environment **100**.

The object selection process is operational with numerous other general purpose or special purpose computing system environments or configurations. Examples of well known computing systems, environments, and/or configurations that may be suitable for use with the invention include, but are not limited to, personal computers, server computers, hand-held or laptop devices, multiprocessor systems, microprocessor-based systems, set top boxes, programmable consumer electronics, network PCs, minicomputers, mainframe computers, distributed computing environments that include any of the above systems or devices, and the like (which are collectively be referred to as computers or computing devices herein).

The object selection process may be described in the general context of computer-executable instructions, such as program modules, being executed by a computer. Generally, program modules include routines, programs, objects, components, data structures, etc. that perform particular tasks or implement particular abstract data types. The invention may also be practiced in distributed computing environments where tasks are performed by remote processing devices that are linked through a communications network. In a distributed computing environment, program modules may be located in both local and remote computer storage media including memory storage devices.

With reference to FIG. 6, an exemplary system for implementing the invention includes a general purpose computing device in the form of a computer **110**. Components of computer **110** may include, but are not limited to, a processing unit **120**, a system memory **130**, and a system bus **121** that couples various system components including the system memory to the processing unit **120**. The system bus **121** may be any of several types of bus structures including a memory bus or memory controller, a peripheral bus, and a local bus using any of a variety of bus architectures. By way of example, and not limitation, such architectures include Industry Standard Architecture (ISA) bus, Micro Channel Architecture (MCA) bus, Enhanced ISA (EISA) bus, Video Electronics Standards Association (VESA) local bus, and Peripheral Component Interconnect (PCI) bus also known as Mezzanine bus.

Computer **110** typically includes a variety of computer readable media. Computer readable media can be any available media that can be accessed by computer **110** and includes both volatile and nonvolatile media, removable and non-removable media. By way of example, and not limitation, computer readable media may comprise computer storage media and communication media. Computer storage media includes both volatile and nonvolatile, removable and non-removable media implemented in any method or technology for storage of information such as computer readable instructions, data structures, program modules or other data. Computer storage media includes, but is not limited to, RAM, ROM, EEPROM, flash memory or other memory technology, CD-ROM, digital versatile disks (DVD) or other optical disk storage, magnetic cassettes, magnetic tape, magnetic disk storage or other magnetic storage devices, or any other medium which can be used to store the desired information and which can be accessed by computer **110**. Communication media typically embodies computer readable instructions, data structures, program modules or other data in a modulated data signal such as a carrier wave or other transport mechanism and includes any information delivery media. The term "modulated data signal" means a



signal that has one or more of its characteristics set or changed in such a manner as to encode information in the signal. By way of example, and not limitation, communication media includes wired media such as a wired network or direct-wired connection, and wireless media such as acoustic, RF, infrared and other wireless media. Combinations of the any of the above should also be included within the scope of computer readable media.

The system memory **130** includes computer storage media in the form of volatile and/or nonvolatile memory such as read only memory (ROM) **131** and random access memory (RAM) **132**. A basic input/output system **133** (BIOS), containing the basic routines that help to transfer information between elements within computer **110**, such as during start-up, is typically stored in ROM **131**. RAM **132** typically contains data and/or program modules that are immediately accessible to and/or presently being operated on by processing unit **120**. By way of example, and not limitation, FIG. **6** illustrates operating system **134**, application programs **135**, other program modules **136**, and program data **137**.

The computer **110** may also include other removable/non-removable, volatile/nonvolatile computer storage media. By way of example only, FIG. **6** illustrates a hard disk drive **141** that reads from or writes to non-removable, nonvolatile magnetic media, a magnetic disk drive **151** that reads from or writes to a removable, nonvolatile magnetic disk **152**, and an optical disk drive **155** that reads from or writes to a removable, nonvolatile optical disk **156** such as a CD ROM or other optical media. Other removable/non-removable, volatile/nonvolatile computer storage media that can be used in the exemplary operating environment include, but are not limited to, magnetic tape cassettes, flash memory cards, digital versatile disks, digital video tape, solid state RAM, solid state ROM, and the like. The hard disk drive **141** is typically connected to the system bus **121** through a non-removable memory interface such as interface **140**, and magnetic disk drive **151** and optical disk drive **155** are typically connected to the system bus **121** by a removable memory interface, such as interface **150**.

The drives and their associated computer storage media discussed above and illustrated in FIG. **6**, provide storage of computer readable instructions, data structures, program modules and other data for the computer **110**. In FIG. **6**, for example, hard disk drive **141** is illustrated as storing operating system **144**, application programs **145**, other program modules **146**, and program data **147**. Note that these components can either be the same as or different from operating system **134**, application programs **135**, other program modules **136**, and program data **137**. Operating system **144**, application programs **145**, other program modules **146**, and program data **147** are given different numbers here to illustrate that, at a minimum, they are different copies. A user may enter commands and information into the computer **110** through input devices such as a keyboard **162** and pointer **161**, commonly referred to as a mouse, trackball or touch pad. Other input devices (not shown) may include a microphone, joystick, game pad, satellite dish, scanner, or the like. These and other input devices are often connected to the processing unit **120** through a user input interface **160** that is coupled to the system bus **121**, but may be connected by other interface and bus structures, such as a parallel port, game port or a universal serial bus (USB). A monitor **191** or other type of display device is also connected to the system bus **121** via an interface, such as a video interface **190**. In addition to the monitor, computers may also include other peripheral output devices such as speakers **197** and printer **196**, which may be connected through an output peripheral

interface **195**. Further, a camera **163** (such as a digital/electronic still or video camera, or film/photographic scanner) capable of capturing a sequence of images **164** can also be included as an input device to the personal computer **110**. While just one camera is depicted, multiple cameras could be included as input devices to the personal computer **110**. The images **164** from the one or more cameras are input into the computer **110** via an appropriate camera interface **165**. This interface **165** is connected to the system bus **121**, thereby allowing the images to be routed to and stored in the RAM **132**, or one of the other data storage devices associated with the computer **110**. However, it is noted that image data can be input into the computer **110** from any of the aforementioned computer-readable media as well, without requiring the use of the camera **163**.

The computer **110** may operate in a networked environment using logical connections to one or more remote computers, such as a remote computer **180**. The remote computer **180** may be a personal computer, a server, a router, a network PC, a peer device or other common network node, and typically includes many or all of the elements described above relative to the computer **110**, although only a memory storage device **181** has been illustrated in FIG. **6**. The logical connections depicted in FIG. **6** include a local area network (LAN) **171** and a wide area network (WAN) **173**, but may also include other networks. Such networking environments are commonplace in offices, enterprise-wide computer networks, intranets and the Internet.

When used in a LAN networking environment, the computer **110** is connected to the LAN **171** through a network interface or adapter **170**. When used in a WAN networking environment, the computer **110** typically includes a modem **172** or other means for establishing communications over the WAN **173**, such as the Internet. The modem **172**, which may be internal or external, may be connected to the system bus **121** via the user input interface **160**, or other appropriate mechanism. In a networked environment, program modules depicted relative to the computer **110**, or portions thereof, may be stored in the remote memory storage device. By way of example, and not limitation, FIG. **6** illustrates remote application programs **185** as residing on memory device **181**. It will be appreciated that the network connections shown are exemplary and other means of establishing a communications link between the computers may be used.

The exemplary operating environment having now been discussed, the remaining part of this description section will be devoted to a description of the program modules embodying the object selection process performed by the host computer. Generally, referring to FIG. **7**, the object selection process begins by inputting the raw sensor readings provided in an orientation message forwarded by the base station (process action **700**). These sensor readings are normalized (process action **702**) based on factors computed in a calibration procedure, and then combined to derive the full 3 D orientation of the pointer (process action **704**). Then, the 3 D location of the pointer in the environment in which it is operating is computed (process action **706**). Once the orientation and location of the pointer is known, the object selection process determines what the pointer is being pointed at within the environment (process action **708**), so that the object can be affected in some manner. The process then waits for another orientation message to be received (process action **710**) and repeats process actions **700** through **710**.

The object selection process requires a series of correction and normalization factors to be established before it can compute the orientation of the pointer from the raw sensor



values provided in an orientation message. These factors are computed in a calibration procedure. The first part of this calibration procedure involves computing correction factors for each of the outputs from the magnetometer representing the three axes of the 3-axis device, respectively. Correction factors are needed to relate the magnetometer outputs, which are a measure of deviation from the direction of the Earth's magnetic field referred to as magnetic north (specifically the dot product of the direction each axis of the magnetometer is pointed with the direction of magnetic north), to the coordinate frame established for the environment in which the pointer is operating. The coordinate frame of the environment is arbitrary, but must be pre-defined and known to the object selection process prior to performing the calibration procedure. For example, if the environment is a room in a building, the coordinate frame might be established such that the origin is in a corner with one axis extending vertically from the corner, and the other two horizontally along the two walls forming the corner.

Referring to FIG. 8, the magnetometer correction factors are computed by the user first indicating to the object selection process that a calibration reading is being taken, such as for instance, by the user putting the object selection process running on the host computer into a magnetometer correction factor calibration mode (process action 800). The user then points the pointer in a prescribed direction within the environment, with the device being held in a known orientation (process action 802). For example, for the sake of the user's convenience, the pre-determined direction might be toward a wall in the front of the room and the known orientation horizontal, such that a line extending from the end of the pointer intersects the front wall of the room substantially normal to its surface. If the pre-defined coordinate system of the environment is as described in the example above, then the pointer would be aligned with the axes of this coordinate system, thus simplifying the correction and normalization factor computations. The user activates the switch on the pointer when the device is pointed in the proper direction with the proper orientation (process action 804). Meanwhile, the object selection process requests the pointer provide an orientation message in the manner discussed previously (process action 806). The object selection process then inputs the orientation message transmitted by the pointer to determine if the switch status indicator indicates that the pointer's switch has been activated (process action 808). If not, the requesting and screening procedure continues (i.e., process actions 806 and 808 are repeated). However, when an orientation message is received in which the button indicator indicates the button has been depressed, then it is deemed that the sensor readings contained therein reflect those generated when the pointer is pointing in the aforementioned prescribed direction and with the prescribed orientation. The magnetometer readings contained in the orientation message reflect the deviation of each axis of the magnetometer from magnetic north within the environment and represent the factor by which each subsequent reading is offset to relate the readings to the environment's coordinate frame rather than the magnetometer axes. As such, in process action 810, the magnetometer reading for each axis is designated as the magnetometer correction factor for that axis.

In addition to computing the aforementioned magnetometer correction factors, factors for range-normalizing the magnetometer readings are also computed in the calibration procedure. Essentially, these normalization factors are based on the maximum and minimum outputs that each axis of the magnetometer is capable of producing. These values are

used later in a normalization procedure that is part of the process for determining the orientation of the pointer. A simple way of obtaining these maximum and minimum values is for the user to wave the pointer about while the outputs of the magnetometer are recorded by the host computer. Specifically, referring to FIG. 9, the user would put the object selection process running on the host computer in a magnetometer max/min calibration mode (process action 900), and then wave the pointer about (process action 902). Meanwhile, the object selection process requests the pointer to provide orientation messages in the normal manner (process action 904). The object selection process then inputs and records the magnetometer readings contained in each orientation message transmitted by the pointer (process action 906). This recording procedure (and presumably the pointer waving) continues for a prescribed period of time (e.g., about 1 minute) to ensure the likelihood that the highest and lowest possible readings for each axis are recorded. Once the recording procedure is complete, the object selection process selects the highest reading recorded for each axis of the magnetometer and designates these levels as the maximum for that axis (process action 908). Similarly, the host computer selects the lowest reading recorded for each axis of the magnetometer and designates these levels as the minimum for that axis (process action 910). Normalization factors are then computed via standard methods and stored for each magnetometer axis that convert the range represented by the maximum and minimum levels to a normalized range between 1.0 and -1.0 (process action 912). These magnetometer normalization factors are used to normalize the actual readings from the magnetometer by converting the readings to normalized values between 1.0 and -1.0 during a normalization procedure to be discussed shortly. It is noted that the maximum and minimum values for an axis physically correspond to that axis of the magnetometer being directed along magnetic north and directly away from magnetic north, respectively. It is noted that while the foregoing waving procedure is very simple in nature, it worked well in tested embodiments of the object selection system and provided accurate results.

Factors for range-normalizing (in  $[-1,1]$ ) the accelerometer readings are also computed in the calibration procedure. In this case, the normalization factors are determined using the accelerometer output normalization procedures applicable to the accelerometer used, such as the conventional static normalization procedure used in tested embodiments of the object selection process.

Once the calibration procedure is complete, the object selection process is ready to compute the orientation of the pointer each time an orientation data message is received by the host computer. The orientation of the pointer is defined in terms of its pitch, roll and yaw angle about the respective x, y and z axes of the environment's pre-defined coordinate system. These angles can be determined via various sensor fusion processing schemes that essentially compute the angle from the readings from the accelerometer and magnetometer of the pointer. Any of these existing methods could be used, however a simplified procedure was employed in tested versions of the object selection system. In this simplified procedure, the yaw angle is computed using the recorded values of the magnetometer output. Even though the magnetometer is a 3-axis device, the pitch, roll and yaw angles cannot be computed directly from the recorded magnetometer values contained in the orientation data message. The angles cannot be computed directly because the magnetometer outputs a value that is the dot-product of the direction of each magnetometer sensor axis



against the direction of magnetic north. This information is not sufficient to calculate the pitch, roll, and yaw of the device. However, it is possible to use the accelerometer readings in conjunction with the magnetometer outputs to compute the orientation. Specifically, referring to FIGS. 10A and B, the first action in the procedure is to normalize the magnetometer and accelerometer values received in the orientation message using the previously computed normalization factors to simplify the calculations (process action 1000). The pitch and roll angles of the pointer are then computed from the normalized x-axis and y-axis accelerometer values, respectively (process action 1002). Specifically, the pitch angle =  $-\arcsin(a_{\text{sub.1}})$ , where  $a_{\text{sub.1}}$  is the normalized output of the accelerometer approximately corresponding to the rotation of the pointer about the x-axis of the environment's coordinate system, and the roll angle =  $-\arcsin(a_{\text{sub.2}})$  where  $a_{\text{sub.2}}$  is the normalized output of the accelerometer approximately corresponding to the rotation of the pointer about the y-axis of the environment's coordinate system. Next, these pitch and roll values are used to refine the magnetometer readings (process action 1004). Then, in process action 1006, the previously computed magnetometer correction factors are applied to the refined magnetometer values. Finally, the yaw angle is computed from the refined and corrected magnetometer values (process action 1008).

Specifically, the range-normalized accelerometer values representing the pitch and roll are used to establish the rotation matrix  $R_{\text{sub.a1,a2,0}}$ , which represents a particular instance of the Euler angle rotation matrix  $R_{\text{sub.theta.sub.x.sub.,theta.sub.y.sub.,theta.sub.z}}$  that defines the composition of rotations about the x, y and z axes of the prescribed environmental coordinate system. Next, a 3-value vector  $m$  is formed from the range-normalized values output by the magnetometer. The pitch and roll then corrects the output of the magnetometer as follows:

$$m_{\text{sub.corrected}} = a_1, a_2, 0 \cdot m \quad (1)$$

Let  $N$  be the output of the magnetometer when the pointer is held at (pitch, roll, yaw) = (0, 0, 0), as determined in the calibration procedure. Then, project onto the ground plane and normalize as follows: 1  $m_{\text{projected}} = [1 \ 1 \ 0]^T m$ ,  $N_{\text{projected}} = [1 \ 1 \ 0]^T N$ ,  $m_{\text{normalized \& projected}} = m_{\text{projected}} / r$ ;  $N_{\text{normalized \& projected}} = N_{\text{projected}} / r$ ; (2)

And finally, the yaw angle is found as follows:

$$\text{yaw} = \text{sign}(m_{\text{sub.np}} \cdot N_{\text{sub.np}}) \cdot \cos^{-1}(m_{\text{sub.np}} / N_{\text{sub.np}}) \quad (3)$$

The computed yaw angle, along with the pitch and roll angles derived from the accelerometer readings, are then tentatively designated as defining the orientation of the pointer at the time the orientation data message was transmitted by the device (process action 1010).

It is noted that there are a number of caveats to the foregoing procedure. First, accelerometers only give true pitch and roll information when the pointer is motionless. This is typically not an issue except when the orientation computations are being used to determine if the pointer is being pointed directly at an object. In such cases, the problem can be avoided by relying on the orientation information only when the device is deemed to have been motionless when the accelerometer readings were captured. To this end, the orientation (i.e., pitch, roll and yaw) of the pointer is computed via the foregoing procedure for the last orientation message received. This is then compared to the orientation computed for the next to last orientation message

received, to determine if the orientation of the pointer has changed significantly between the orientation messages. If the orientation of the pointer did not change significantly, then this indicates that the pointer was motionless prior to the transmission of the last orientation message. If the pointer was deemed to have been motionless, then the orientation information is used. However, if it is found that a significant change in the orientation occurred between the last two orientation messages received, it is deemed that the pointer was in motion and the orientation information computed from the last-received orientation message is ignored. Secondly, magnetic north can be distorted unpredictably in indoor environments and in close proximity to large metal objects. However, in practice, while it was found that for typical indoor office environments magnetic north did not always agree with magnetic north found outdoors, it was found to be fairly consistent throughout a single room. Thus, since the above-described magnetometer correction factors relate the perceived direction of magnetic north in the environment in which the pointer is operating to the prescribed coordinate system of that environment, when the environment is a room, it will not make any difference if the perceived direction of magnetic north within the room matches that in any other room or outdoors, as the orientation of the pointer is computed for that room only. Finally, it should be noted that the foregoing computations will not provide accurate results if the perceived magnetic north in the environment happens to be co-linear to the gravity vector—a situation not likely to occur.

The foregoing designation of the pointer's orientation is tentative because it cannot be determined from the accelerometer reading used to compute the roll angle whether the device was in a right-side up, or upside-down position with respect to roll when the accelerometer outputs were captured for the orientation data message. Thus, the computed roll angle could be inaccurate as the computations assumed the pointer was right-side up. Referring now to FIG. 10B, this uncertainty can be resolved by computing the orientation assuming the pointer is right-side up (process action 1012) and then assuming the pointer is up-side down (process action 1014). Each solution is then used to compute an estimate of what the magnetometer outputs should be given the computed orientation (process actions 1016 and 1018). It is then determined for each case how close the estimated magnetometer values are to the actual values contained in the orientation message (process actions 1020 and 1022). It is next ascertained whether the estimated magnetometer values for the right-side up case are closer to the actual values than the estimated value for the upside-down case (process action 1024). If they are, then the pointer is deemed to have been right-side up (process action 1026). If, however, it is determined that the estimated magnetometer values for the right-side up case are not closer to the actual values than the estimated value for the upside-down case, then the pointer is deemed to have been up-side down (process action 1028). It is next determined if roll angle computed in the tentative rotation matrix is consistent with the deemed case (process action 1030). If it is consistent, the tentative rotation matrix is designated as the finalized rotation matrix (process action 1034). If, however, the tentative rotation matrix is inconsistent with the minimum error case, then the roll angle is modified (i.e., by 180 degrees) in process action 1032, and the modified rotation matrix is designated as the finalized rotation matrix (process action 1034).

One way to accomplish the foregoing task is to compute the orientation (R) as described above, except that it is



computed first assuming the pitch angle derived from the accelerometer output reflects a right-side up orientation of the pointer, i.e.,  $\text{Pitch.sub.right-side up} = -\text{arc sin}(a)$  where  $a$  is the normalized output of the accelerometer approximately corresponding to the rotation of the pointer about the x-axis of the environment's coordinate system. The orientation is then computed assuming the pitch angle derived from the accelerometer output reflects an up-side down orientation of the pointer, i.e.,  $\text{Pitch.sub.up-side down} = -\text{pi} + \text{arc sin}(a)$ . A separate estimate of what the magnetometer outputs ( $m^*$ ) should be given the orientation computed for the right-side up condition and for the up-side down condition are then computed as follows:

$$m^* = R.\text{sup}.TN, \quad (4)$$

where  $N$  is the direction of magnetic north.  $m^*$  is the estimated magnetometer output assuming the pointer is in the right-side up condition when  $R$  is the orientation computed assuming the pointer was in this condition, whereas  $m^*$  is the estimated magnetometer output assuming the pointer is in the up-side down condition when  $R$  is the orientation computed assuming the pointer was in that condition. The error between the estimated magnetometer outputs ( $m^*$ ) and the actual magnetometer outputs ( $m$ ) is next computed for both conditions, where the error is defined as  $(m^* - m).\text{sup}.T(m^* - m)$ . The pointer orientation associated with the lesser of the two error values computed is deemed to be the actual orientation of the pointer. It is noted that the roll angle derived from the accelerometer output could be used to perform a similar error analysis and determine the actual orientation of the pointer.

It is further noted that the 2-axis accelerometer used in the tested versions of the pointer could be replaced with a more complex 3-axis accelerometer, or an additional 1-axis accelerometer or mercury switch oriented in the appropriate direction could be employed, to eliminate the need for the foregoing error computation procedure. This would be possible because it can be determined directly from the "third"-axis readout whether the pointer was right-side up or upside-down with respect to roll. However, this change would add to the complexity of the pointer and must be weighed against the relatively minimal cost of the added processing required to do the error computation procedure.

As indicated previously, both the orientation and location of the pointer within the environment in which it is operating are needed to determine where the user is pointing the device. The position of the pointer within the environment can be determined via various methods, such as using conventional computer vision techniques [1] or ultrasonic acoustic locating systems [2, 3]. While these methods, and their like, could be used successfully, they are relatively complex and often require an expensive infrastructure to implement. A simpler, less costly process was developed for tested versions of the system and will now be described. Specifically, the position of the pointer within the environment is determined with the aid of the two video camera having IR-pass filters. The cameras are calibrated ahead of time to the environment's coordinate system using conventional calibration methods to establish the camera parameters (both intrinsic and extrinsic) that will be needed to determine the 3 D position of the pointing end of the pointer from images captured by the cameras. In operation, the aforementioned IR LED of the pointer is flashed for approximately 3 milliseconds at a rate of approximately 15 Hz by the device's microcontroller. Simultaneously, both cameras are recording the scene at 30 Hz. This means that the IR light in the environment is captured in  $\{\text{fraction } (1/30)\}.\text{sup}.th$  of

a second exposures to produce each frame of the video sequence produced each camera. Referring to the time line depicted in FIG. 11, it can be seen that the flash of the IR LED will be captured in every other frame of the video sequence produced by each camera due to the approximately 15 Hz flashing rate. Referring now to FIGS. 12A and B, images depicting the scene at IR frequencies and capturing the flash from the pointer are shown, as produced contemporaneously from each camera. As can be seen, the IR LED flash appears as a bright spot against a background lower intensity IR noise. Referring now to FIG. 13, the procedure for ascertaining the location to the pointer in terms of the pre-defined coordinate system of the environment will be described. First, the image coordinates of the IR LED flash are determined in each contemporaneously captured frame from the cameras that depicts the flash. This is accomplished by first performing a standard subtraction process on a contemporaneously produced pair of frames from each of the cameras (process action 1300). The resulting difference images represent the scene with most of the background IR eliminated and the IR LED flash the predominant feature in terms of intensity in the images, as shown in FIGS. 12C and D which depict the scene from the cameras captured in the image of FIGS. 12A & B respectively once the background IR is eliminated via the subtraction method. A standard peak detection procedure is then performed on the difference image computed from each pair of frames produced by each of the cameras (process action 1302). This peak detection procedure identifies the pixel in the difference image exhibiting the highest intensity. The image coordinates of this pixel are deemed to represent the location of the pointer in the image (process action 1304). Once the image coordinates of the pointer (as represented by the IR LED) are computed from a pair of images produced contemporaneously by each camera, standard stereo image techniques (typically involving triangulation) are employed to determine the 3 D location of the pointer in the environment (process action 1306).

Once the pointer's location and orientation at a given point in time are known it is possible to determine where the user is pointing in anticipation of affecting an object in the vicinity. There are numerous methods that can be used to determine the pointed-to location and to identify the object at or near that location. In tested versions of the system, a Gaussian blob scheme is employed to accomplish the foregoing task. This entails first modeling all the objects in the environment that it is desired for the user to be able to affect by pointing at it with the pointer, as 3 D Gaussian blobs. In other words, the location and extent of the object is modeled as a single 3 D Gaussian blob defined by the coordinates of a 3 D location in the environment representing the mean  $\mu$  of the blob and a covariance  $\text{SIGMA}$ , defining the outside edge of the blob. These multivariate Gaussians are probability distributions that are easily learned from data, and can coarsely represent an object of a given size and orientation.

The modeling of the objects of interest in the environment as Gaussian blobs can be accomplished in any conventional manner. In tested versions of the object selection system, two different methods were employed. Referring to FIG. 14, the first involves the user initiating a target training procedure that is part of the object selection process (process action 1400), and then holding the button on the pointer down as he or she traces the outline of the object (process action 1402). In addition, the user enters information into the process that identifies the object being traced (process action 1404). Meanwhile, the target training procedure causes a



request to be sent to the pointer directing it to provide an orientation message in the manner described previously (process action 1406). The orientation message transmitted by the pointer is inputted (process action 1408), and it is determined whether the button state indicator included in the message indicates that the pointer's button is activated (process action 1410). If not, process actions 1406 through 1410 are repeated. When, it is discovered that the button state indicator indicates the button is activated, then in process action 1412, the location of the pointer (as represented by the IR LED) is computed and recorded in the manner described above using the output from the video cameras. Next, a request is sent to the pointer directing it to provide an orientation message, and it is input when received (process action 1414). It is then determined whether the button state indicator still indicates that the pointer's button is activated (process action 1416). If so, process actions 1412 through 1416 are repeated. If, however, it is discovered that the button state indicator indicates the button is no longer activated, then it is deemed that the user has completed the tracing task and in process action 1418, a Gaussian blob is defined for the series of locations recorded during the tracing. Specifically, for recorded locations  $x_{sub.i}$ , the mean and covariance of these points is computed as follows:

$$2=1nixi=1ni(xi-)(xi-)^T \quad (5)$$

The computed mean and covariance define the Gaussian blob representing the traced object. This procedure can then be repeated for each object of interest in the environment.

An alternate, albeit somewhat more complex, method to model the objects of interest in the environment as Gaussian blobs was also employed in tested versions of the object selection process. This method has particular advantage when an object of interest is out of the line of sight of one or both of the cameras, such as if it were located near a wall below one of the cameras. Since images of the object from both cameras are needed to compute the pointer's location, and so the points  $x_{sub.i}$  in the tracing procedure, the previously described target training method cannot be used unless both of the cameras can "see" the object.

Referring to FIG. 15, this second target training method involves the user first initiating the training procedure (process action 1500), and then entering information identifying the object to be modeled (process action 1502). The user then repeatedly (i.e., at least twice) points at the object being modeled with the pointer and depresses the device's button, each time from a different position in the environment within the line of sight of both cameras (process action 1504). When the user completes the foregoing action at the last pointing location, he or she informs the host computer that the pointing procedure is complete (process action 1506). Meanwhile, the training procedure causes a request to be sent to the pointer directing it to provide an orientation message in the manner described previously (process action 1508). The orientation message transmitted by the pointer is inputted (process action 1510), and it is determined whether the button state indicator included in the message indicates that the pointer's button is activated (process action 1512). If not, process actions 1508 through 1512 are repeated. When, it is discovered that the button state indicator indicates the button is activated, then in process action 1514, the orientation and location of the pointer are computed and recorded using the procedures described previously. It is next determined if the user has indicated that the pointing procedure is complete (process action 1516). If not, process actions 1508 through 1516 are then repeated as appropriate.

If, however, the pointing procedure is complete, a ray that projects through the environment from the pointer's location along the device's orientation direction is established for each recorded pointing location (process action 1518). Next, the coordinates of the point in the environment representing the mean of a Gaussian blob that is to be used to model the object under consideration, are computed (process action 1520). This is preferably accomplished as follows. For each pointing location:

$$x_{sub.i} + s_{sub.i} w_{sub.i} = \mu \quad (6)$$

where  $x_{sub.i}$  is the position of the pointer at the  $i_{sup.th}$  pointing location,  $w_{sub.i}$  is the ray extending in the direction the pointer is pointed from the  $i_{sup.th}$  pointing location, and  $s_{sub.i}$  is an unknown distance to the target object. This defines a linear system of equations that can be solved via a conventional least squares procedure to find the mean location that best fits the data.

The covariance of the Gaussian blob representing the object being modeled is then established (process action 1522). This can be done in a number of ways. First, the covariance could be prescribed or user entered. However, in tested versions of the target training procedure, the covariance of the target object was computed by adding a minimum covariance to the spread of the intersection points, as follows:

$$3=0+(xi+siwi-)(xi+siwi-)^T \quad (7)$$

It is noted that the aforementioned computations do not take into account that the accuracy in pointing with the pointer is related to the angular error in the calculation of the device's orientation (and so in the ray  $w_{sub.i}$ ). Thus, a computed pointing location that is far away from the object being modeled is inherently more uncertain than a computed pointing location which is nearby the target. Accordingly, the foregoing target training procedure can be refined by discounting the more remote pointing location to some degree in defining the Gaussian blob representing an object being modeled. This can be accomplished using a weighted least squares approach, as follows:

$$4Wi(xi+iwi)=WiWi=(1cs^i+)^T I \quad (8)$$

where  $W_{sub.i}$  is the weight assigned to the  $i_{sup.th}$  pointing location,  $s_{sub.i}$  is an estimate of the distance to the target object, possibly computed using the previous procedure employing the non-weighted least squares approach,  $c$  and  $\eta$  are parameters related to the angular error of the pointer, and  $I$  is the identity matrix. As before, Eq. (8) is generated for each pointing location to define a linear system of equations that can be solved via the least squares procedure to find the mean location that best fits the data, but this time taking into consideration the angular error associated with the computed orientation of the pointer.

It is noted that the foregoing procedures for computing the mean and covariance of a Gaussian blob representing an object allow the represented shape of the object to be modified by simply adding any number of pointing locations where the pointer is pointed along the body of the target object.

Once a Gaussian blob for each object of interest in the environment has been defined, and stored in the memory of the host computer, the pointer can be used to select an object by simply pointing at it. The user can then affect the object, as mentioned previously. However, first, the processes that allow a user to select a modeled object in the environment using the pointer will be described. These processes are



performed each time the host computer receives an orientation message from the pointer.

One simple technique for selecting a modeled object is to evaluate the Gaussian distribution at a point nearest the mean of each Gaussian representing an object of interest in the environment which is intersected by the a ray cast by the pointer, along that ray. The likelihood that the pointer is being pointed a modeled object  $i$  is then:

$$5 \quad 5li = g(x+, i - xr; w, i) \quad (9)$$

where  $x$  is the position of the pointer (as represented by the IR LED),  $w$  is a ray extending from  $x$  in the direction the pointer is pointed, and  $g(\mu, \Sigma)$  is the probability distribution function of the multivariate Gaussian. The object associated with the Gaussian blob exhibiting the highest probability 1 can then be designated as the selected object.

Another approach is to project each Gaussian onto a plane normal to either  $w$  or  $-\mu - x$ , and then to take the value of the resulting 2 D Gaussian at the point where the ray  $w$  intersects the plane. This approach can be accomplished as follows. Referring to FIG. 16, the ray that projects through the environment from the pointer's location along the device's orientation direction, is established (process action 1600). In addition, a line is defined between the mean point of each of the Gaussian blobs and the pointer's location (process action 1602). Next, for each Gaussian blob a plane normal to the line between the blob mean and the pointer's location, or alternately a plane normal to the ray, is then defined (process action 1604). Each Gaussian blob is then projected onto the associated plane using standard methods, to define a 2 D Gaussian (process action 1606). The aforementioned ray is also projected onto each of these planes (process action 1608). This projection may be a point if the ray is normal to the plane or a line if it is not normal to the plane. For each projected Gaussian, the likelihood that the pointer is being pointed at the associated object is computed based on how far the origin of the projected Gaussian is from the closest point of projected ray using standard methods (process action 1610). Essentially, the shorter the distance between the origin of the projected Gaussian and the closest point of projected ray, the higher the probability that the pointer is being pointed at the object associated with the Gaussian. Thus, in process action 1712, the Gaussian blob having the highest probability is identified. At this point the Gaussian blob associated with the highest probability could be designated as the selected object. However, this could result in the nearest object to the direction the user is pointing being selected, even though the user may not actually be intending to select it. To prevent this situation, a thresholding procedure can be performed. Referring to FIG. 16 once again, this thresholding procedure involves determining if the probability computed for the Gaussian blob identified as having the highest probability exceeds a prescribed threshold (process action 1614). If the computed probability exceeds the threshold, then the object associated with the Gaussian blob exhibiting the highest probability is designated as being the object the user is pointing at (process action 1616). The threshold will vary depending on the environment, but generally should be high enough to ensure an object is actually being pointed at and that the user is not just pointing at no particular object. In this way, the process does not just pick the nearest object. Thus, if it is determined the computed probability the Gaussian blob identified as having the highest probability does not exceed the prescribed threshold, then no object is selected and the procedure ends. The foregoing procedure is then repeated upon

receipt of the next orientation message, as indicated previously. It is noted that the thresholding procedure can also be applied to the first technique for selecting a modeled object, if desired.

It is further noted that the calculation associated with the weighted least squares approach described above can be adopted to estimate the average angular error of the pointer without reference to any ground truth data. This could be useful for correcting the computed pointer orientation direction. If this were the case, then the simpler non-weighted least squares approach could be employed in the alternate target object training procedure, as well as making the object selection process more accurate. The average angular error estimation procedure requires that the pointer be modified by the addition of a laser pointer, which is attached so as to project a laser beam along the pointing direction of the pointer. The user points at the object with the pointer from a position in the environment within the line of sight of both cameras, and depresses the device's button, as was done in the alternate target object training procedure. In this case, this pointing procedure is repeated multiple times at different pointing locations with the user being careful to line up the laser on the same spot on the surface of the target object. This eliminates any error due to the user's pointing accuracy. The orientation and location of the pointer at each pointing location is computed using the procedures described previously. The average angular error is then computed as follows:

$$6 \quad 6i1n \cos^{-1}(wT-xi; -xir;) \quad (10)$$

wherein  $i$  refers to the pointing location in the environment,  $n$  refers to the total number of pointing locations,  $w$  is a ray originating at the location of the pointing device and extending in a direction defined by the orientation of the device,  $x$  is the location of the pointing device, and  $\mu$  is the location of the mean of the Gaussian blob representing the target object.

Without reference to ground truth position data, this estimate of error is a measure of the internal accuracy and repeatability of the pointer pointing and target object training procedures. This measure is believed to be more related to the overall performance of the pointer than to an estimate of the error in absolute position and orientation of the device, which is subject to, for instance, the calibration of the cameras to the environment's coordinate frame.

## 2.0 GESTURE RECOGNITION

As described above, the orientation and position of the pointer may be found by a combination of sensors and signal processing techniques. This allows an object, which is an electronic component controllable by a computer via a network connection or an extension thereof, to be selected based on a geometric model of the environment containing the object. The selection of a target object is accomplished by a user merely pointing at the object with the pointer for a moment.

Once the object is selected, the electronic device can be controlled by the user informing the computer in some manner of what he or she wants the device to do. As described above, this may be as simple as instructing the computer to turn the device on or off by activating a switch or button on the pointer. However, it is also desirable to control device in more complex ways than merely turning them on or off. Thus, the user must have some way of relaying the desired command to the computer. One such way is by having the user perform certain gestures with the



pointer that the computer will recognize as particular commands. This can be accomplished in a variety of ways.

One approach involves matching a sequence of sensor values output by the pointer and recorded over a period of time, to stored prototype sequences each representing the output of one or more sensors that would be expected if the pointer were manipulated in a prescribed manner. This prescribed manner is the aforementioned gesture. The stored prototype sequences are generated in a training phase for each electronic component it is desired to control via gesturing. To account for the fact that a gesture made by a user during runtime may differ from the gesture performed to create the prototype sequence in terms of speed and amplitude, the aforementioned matching process can not only entail comparing a prototype sequence to the recorded sensor values but also comparing the recorded sensor values to various versions of the prototype that are scaled up and down in amplitude and/or warped in time (i.e., linearly stretched and contracted). The procedure used to generate each prototype sequence associated with a particular gesture is outlined in the flow diagram shown in FIG. 17. Specifically, the user initiates a gesture training mode of the electronic component control process running on the aforementioned host computer (process action 1700). The user then inputs the identity of the electronic component that is capable of being controlled by the host computer and specifies the particular control action that is to be associated with the gesture being taught to the control system (process action 1702). Next, the user activates the aforementioned button on the pointer and performs a unique gesture with the pointer, which the user desires to represent the previously specified control action for the identified component (process action 1704). Finally, the user deactivates (e.g., releases) the pointer's button when the gesture is complete (process action 1706). Meanwhile, the gesture training process causes periodic requests to be sent to the pointer directing it to provide orientation messages in the manner described previously (process action 1708). The process waits for an orientation message to be received (process action 1710), and upon receipt determines whether the switch state indicator included in the message indicates that the pointer's button is activated (process action 1712). If not, process actions 1710 and 1712 are repeated. When, it is discovered that the button state indicator indicates the button is activated, then in process action 1714, a portion of a prototype sequence is obtained by recording prescribed pointer sensor outputs taken from the last orientation message received. The process waits for the next orientation message to be received (process action 1716), and upon receipt determines whether the switch state indicator included in the message indicates that the pointer's switch is still activated (process action 1718). If so, process actions 1714 through 1718 are repeated. If, however, the switch state indicator included in the message indicates that the pointer's switch has been deactivated, then it is deemed that the gesture has been completed, and in process action 1720, the recorded values are designated as the prototype sequence representing the gesture being taught to the system (process action 1722). The foregoing procedure would be repeated for each control gesture it is desired to teach to the component control system and for each electronic component it is desired to control via gesturing.

During operation, the electronic component control system constantly monitors the incoming pointer orientation messages after an object associated with a controllable electronic component has been selected, to assess whether the user is performing a control gesture applicable to that

component. This gesture recognition task is accomplished as follows. Referring to FIG. 18, particular sensor readings obtained from incoming orientation messages are first recorded for a prescribed period of time to create an input sequence (process action 1800). Next, assuming more than one control gesture has been taught to the control system for the electronic component under consideration, a previously unselected one of the prototype sequences representing the various gestures applicable to the electronic component is selected (process action 1802). If only one gesture was taught to the system for the electronic component under consideration, then the associated prototype sequence for that gesture is selected. A similarity indicator is then computed between the input sequence and the selected prototype sequence (process action 1804). The similarity indicator is a measure of the similarity between the input sequence and the prototype sequence. This measure of similarity can be defined in various conventional ways. In tested versions of the control system, the similarity indicator was computed as follows.

As mentioned above, the matching process can entail not only comparing a prototype sequence to the recorded sensor values but also comparing the recorded sensor values to various versions of the prototype that are scaled up and down in amplitude and/or warped in time. In tested versions, the amplitude scaling factors ranged from 0.8 to 1.8 in increments of 0.2, and the time warping factors ranged from 0.6 to 2.0 in increments of 0.2. However, while it is believed the aforementioned scaling and warping factors are adequate to cover any reasonable variation in the gesture associated with a prototype sequence, it is noted that different ranges and increments could be used to generate the scaling and warping factors as desired. In fact the increments do not even have to be equal across the range. In practice, the prototype sequence is scaled up or down in amplitude by applying scaling factors to each value in the prototype sequence. Whereas, the prototype sequence is warped in time by applying warping factors that expand or contract the overall sequence in time.

Essentially, a list is established before initiating the matching process which includes every combination of the scaling and warping factors possible, includes the case where one or both of the scaling and warping factors are zero. Note that the instance where both the scaling and warping factors are zero corresponds to the case where the prototype sequence is unmodified. Given this prescribed list, and referring now to FIG. 19, a previously unselected scaling and warping factor combination is selected (process action 1900). Next, in process action 1902, the prototype sequence is scaled in amplitude and/or warped in time using the selected factor combination to produce a current version of the selected prototype sequence (which may be the prototype sequence itself if the selected factor combination is zero scaling and zero warping). A so called "match score" is computed between corresponding time steps of the input sequence and the current version of the prototype sequence using a standard Euclidean distance technique (process action 1904). A time step refers to the prescribed sensor value or values taken from the same pointer orientation message—i.e., the value(s) captured at the same time by the pointer. Correspondence between time steps refers to computing the match score between the sensor values associated with the first time step in both sequences, then the second, and so on until the last time step of the current version of the prototype sequence is reached. Once all the match scores have been computed they are summed and divided by the number of time steps involved, thereby producing an aver-



age match score (process action **1906**). Thus, the average match score  $f(p.sub.i(w,s),x)$  based on the aforementioned Euclidean distance function  $f$  can be computed as follows:

$$f(p.sub.i(w,s),x) = \frac{1}{n} \sum_{t=1}^n (p.sub.i(w,s,t) - x(t))^2 \quad (11)$$

for selected warp  $w$  and scale  $s$ , where  $p.sub.i(w,s,t)$  is the recorded sensor value(s) at time step  $t$  of the current version of the selected prototype sequence  $i$ ,  $x(t)$  refers to the corresponding sensor values of the input sequence at time step  $t$ , and  $n$  refers to the length of the current version of the selected prototype sequence  $p.sub.i(w,s)$  and so the length of  $x$  as well. The foregoing process is then repeated for every other combination of the warp and scale factors.

Specifically, it is determined if all the warp and scale factor combinations from the prescribed list have been selected (process action **1908**). If not, the process actions **1900** through **1908** are repeated. Once an average match score has been computed for every version of the prototype sequence (including the unmodified sequence), the maximum averaged match score is identified (process action **1910**). This maximum averaged match score is the aforementioned similarity indicator for the selected prototype sequence.

Referring once again to FIG. **18**, the similarity indicator is then computed for each remaining prototype sequence by first determining if there are any remaining unselected prototype sequences (process action **1806**). If so, then process actions **1802** through **1806** are repeated. When a similarity indicator has been computed for every prototype sequence, it is next determined which of the similarity indicators is the largest (process action **1808**). The prototype sequence associated with the largest similarity indicator is designated as the best match to the input sequence (process action **1810**). The gesture associated with the designated prototype sequence is the most likely of the gestures the system has been trained for to match the pointer movements as represented by the input sequence. However unless the similarity is great enough, it might just be that the pointer movements are random and do not match any of the trained gestures. This situation is handled by ascertaining if the similarity indicator of the designated prototype sequence exceeds a prescribed similarity threshold (process action **1812**). If the similarity indicator exceeds the threshold, then it is deemed that the user has performed the gesture associated with that designated prototype sequence. As such, the gesture is identified (process action **1814**), and the control action associated with that gesture is initiated by the host computer (process action **1816**). However, if the similarity indicator does not exceed the threshold, no control action is initiated. The foregoing process is then repeated continuously for each consecutive block of sensor values obtained from the incoming orientation messages having the prescribed length for as long as the object associated with the electronic component under consideration remains selected.

It is noted that the aforementioned prescribed length of the input sequence is made long enough to ensure that the distinguishing characteristics of each gesture are captured therein. This aids in making sure only one gesture is recognized when several gestures are employed in the system to initiate different control actions. In tested versions of the present system employing the foregoing match score procedure this means making the input sequence as long as the longest of the scaled and warped version of the prototype sequence. The aforementioned match score threshold is chosen similarly in that it is made large enough to ensure that the distinguishing characteristics of a gesture as captured in the prototype sequence actually exist in the input

sequence, and that the final match score computed for any other prototype sequence associated with another gesture not having these distinguishing characteristics will not exceed the threshold.

As to the specific sensor output or outputs that are used to construct the prototype sequences and the input sequence, any combination of the accelerometer, magnetometer and gyroscope outputs contained in each orientation message can be employed. It should be noted however, that the accelerometer will not provide an output indicative of the change in the yaw angle of the pointer, and the gyroscope will only provide data reflecting a change in the yaw angle of the pointer. Thus, the user could be restricted in the types of motion he or she is allowed to use in creating gesture if just the accelerometer or gyroscope outputs are employed in the aforementioned sequences. Using fewer output values to characterize the gesture could result in lower processing costs in comparing the prototype and input sequences. However, to give the user complete freedom in choosing the types of motion used to define a gesture, both the accelerometer and gyroscope outputs, or the magnetometer outputs, would have to be included in the sequences. In addition, while the processing costs would be higher, using the outputs from all three sensors could provide better accuracy in characterizing the gesture motions.

The foregoing prototype matching approach has the advantage of allowing the electronic component control system to be trained to recognized gestures choreographed by the user, rather than requiring prescribed gestures to be used. In addition, the user can make the gesture as simple or as complex as he or she desires. A drawback of this approach however is that runtime variations of the gesture may involve more than simple scaling of amplitude and linear time warps. Pattern recognition techniques that incorporate multiple training examples, such as hidden Markov models (HMMs) [8], may capture other important variations that may be seen in runtime. However, such techniques model only those variations present in the training data, and so would require the user to perform the desired gesture over and over during the training process—perhaps to the point of making the procedure unacceptably tedious. In addition, for gestures having a short duration, HMMs often give many false positives due to their nonlinear time warping abilities. Thus, the use of a HMM approach should be limited to user-created gestures having longer durations.

In regard to the use of simple and short duration gestures, such as for example a single motion up, down or to either side, an opportunity exists to employ a simplified and perhaps more robust approach to gesture recognition. For such gestures, a recognition strategy can be employed that looks for trends or peaks in one or more of the sensor values output by the pointer. For example, pitching the pointer up may be detected by simply thresholding the output of the accelerometer corresponding to pitch.

In this case, the system is preprogrammed with gesture threshold definitions. Each of the definitions corresponds to a predefined threshold applicable to a particular single sensor output or a set of thresholds applicable to a particular group of sensor outputs. Each definition is associated in the process to a particular gesture, which is in turn known to the system to represent a call for a particular control action to be applied to a particular electronic component that is controllable by the host computer. The thresholds are designed to indicate that the pointer has been moved in a particular direction with an excursion from a starting point which is sufficient to ensure the gesture associated with the threshold or thresholds has occurred. The starting point could be any



desired, but for practical reasons, the starting point in tested versions of the present control system was chosen to be with the pointer pointed at the selected object. Thus, it was necessary for the user to point the pointing at the selected object. Pointing at an object establishes a local coordinate system around the object, so that “up”, “down”, “left” and “right” are relative to where the object appears to the user. For example, “up” in the context of a standing user pointing at an object on the floor means pitching up from a pitched down position, and so on.

It would be possible for the electronic component control system to determine when the user is pointing at the selected object using the procedures described above in connection with determining what the pointer is pointing at for the purpose of selecting that object. However, a simpler method is to have the user depress the button on the pointer whenever he or she is pointing at the object and wants to control the associated electronic device using a gesture. Requiring the user to depress the button while gesturing allows the system to easily determine when a gesture begins. In other words, the system records sensor values only after the user depresses the button, and thus gives a natural origin from which to detect trends in sensor values.

Recognizing gestures using a thresholding technique relies on the gestures being simple and of a short duration. One straightforward way of accomplishing this would be to restrict the gestures to a single movement of the pointer in a prescribed direction. For example, one gesture could be to rotate the pointer upward (i.e., pitch up), while another gesture could be to rotate the pointer downward (i.e., pitch down). Other examples of appropriate gestures would be to pan the pointer to the right (i.e., increase the yaw angle), or to the left (i.e., decrease the yaw angle). The sensor output or outputs used to establish the gesture threshold definitions and to create the input sequence to be discussed shortly are tailored to the gesture. Thus, the accelerometer and/or the magnetometer outputs would be an appropriate choice for the pitch up or pitch down gesture, while the gyroscope output would not. Similarly, the gyroscope and/or the magnetometer outputs would be an appropriate choice for the side-to-side gesture (i.e., changing the yaw angle), while the accelerometer output would not. In general, when a simple one directional gesture is employed to represent a control action, the sensor output or outputs that would best characterize that motion are employed to establish the threshold definitions and the input sequence.

Given the foregoing ground rules, a procedure for gesture recognition based on a thresholding technique will now be described in reference to FIGS. 20A and B. The procedure begins with the user pointing to a previously selected object in the environment that is associated with an electronic component controllable by the host computer and holding down the pointer’s button (process action 2000). The user then performs the particular gesture associated with the electronic component that corresponds to the desired control action (process action 2002). Finally, once the gesture is complete, the user releases the pointer’s button (process action 2004). Meanwhile, the periodic requests directing the pointer to provide orientation messages continue to be sent in the manner described previously (process action 2006). The gesture recognition process waits for an orientation message to be received (process action 2008), and upon receipt determines whether the switch state indicator included in the message indicates that the pointer’s button is activated (process action 2010). If not, process actions 2008 and 2010 are repeated. When, it is discovered that the button state indicator indicates the button is activated, then in

process action 2012, prescribed pointer sensor outputs from the orientation message are recorded. Then, a previously unselected one of the gesture threshold definitions associated with the selected object is selected (process action 2014). Next, any threshold of the selected gesture threshold definition exceeded by the recorded sensor outputs applicable to the threshold (i.e., associated with the same sensor output) is identified (process action 2016). There may be more than one. It is then ascertained if all the gesture threshold definitions associated with the selected object have been selected and processed (process action 2018). If not, process actions 2014 through 2018 are repeated until all the definitions have been processed. At this point, it is determined if all of the thresholds in one of the definitions have been exceeded (process action 2020). If so, then it is deemed that the user has performed the gesture associated with that definition. As such, the gesture is identified (process action 2022), and the control action associated with that gesture is initiated by the host computer (process action 2024). If not, then no control action is initiated. It is noted that this latter result will only occur if the user improperly performed the desired gesture procedure or if noise in the system prevented accurate sensor readings from reaching the host computer.

### 3.0 MULTIMODAL INTEGRATION

The complementary nature of speech and gesture is well established. It has been shown that when naturally gesturing during speech, people will convey different sorts of information than is conveyed by the speech [4]. In more designed settings such as interactive systems, it may also be easier for the user to convey some information with either speech or gesture or a combination of both. For example, suppose the user has selected an object as described previously and that this object is a stereo amplifier controlled via a network connection by the host computer. Existing speech recognition systems would allow a user to control the volume by, for example, saying “up volume” a number of times until the desired volume is reached. However, while such a procedure is possible, it is likely to be more efficient and precise for the user to turn a volume knob on the amplifier. This is where the previously described gesture recognition system can come into play. Rather than having to turn a physical knob on the amplifier, the user would employ the pointer to control the volume by, for example, pointing at the stereo and rolling the pointer clockwise or counterclockwise to respectively turn the volume up or down. The latter procedure can provide the efficiency and accuracy of a physical volume knob, while at the same time providing the convenience of being able to control the volume remotely as in the case of the voice recognition control scheme. This is just one example of a situation where gesturing control is the best choice, there are others. In addition, there are many situations where using voice control would be the best choice. Still further, there are situations where a combination of speech and gesture control would be the most efficient and convenient method. Thus, a combined system that incorporates the previously described gesturing control system and a conventional speech control system would have distinct advantages over either system alone.

To this end, the present invention includes the integration of a conventional speech control system into the gesture control and pointer systems which results in a simple framework for combining the outputs of various modalities such as pointing to target objects and pushing the button on the pointer, pointer gestures, and speech, to arrive at a unified interpretation that instructs a combined environmen-



tal control system on an appropriate course of action. This framework decomposes the desired action (e.g., “turn up the volume on the amplifier”) into a command (i.e., “turn up the volume”) and a referent (i.e., “the amplifier”) pair. The referent can be identified using the pointer to select an object in the environment as described previously or using a conventional speech recognition scheme, or both. The command may be specified by pressing the button on the pointer, or by a pointer gesture, or by a speech recognition event, or any combination thereof. Interfaces that allow multiple modes of input are called multimodal interfaces. With this multimodal command/referent representation, it is possible to effect the same action in multiple ways. For example, all the following pointing, speech and gesture actions on the part of the user can be employed in the present control system to turn on a light that is under the control of the host computer:

- a). Say “turn on the desk lamp”;
- b) Point at the lamp with the pointer and say “turn on”;
- c) Point at the lamp with the pointer and perform a “turn on” gesture using the pointer;
- d) Say “desk lamp” and perform the “turn on” gesture with the pointer;
- e). Say “lamp”, point toward the desk lamp with the pointer rather than other lamps in the environment such as a floor lamp, and perform the “turn on” gesture with the pointer;
- f). Point at the lamp with the pointer and press the pointer’s button (assuming the default behavior when the lamp is off and the button is clicked, is to turn the lamp on).

By unifying the results of pointing, gesture recognition and speech recognition, the overall system is made more robust. For example, a spurious speech recognition event of “volume up” while pointing at the light is ignored, rather than resulting in the volume of an amplifier being increased, as would happen if a speech control scheme were being used alone. Also consider the example given above where the user says “lamp” while pointing toward the desk lamp with the pointer rather than other lamps in the environment, and performing the “turn on” gesture with the pointer. In that example just saying lamp is ambiguous, but pointing at the desired lamp clears up the uncertainty. Thus, by including the strong contextualization provided by the pointer, the speech recognition may be made more robust [5].

The speech recognition system employed in the tested versions of the present invention is Microsoft Corporation’s Speech API (SAPI), which employs a very simple command and control (CFG) style grammar, with preset utterances for the various electronic components and simple command phrases that apply to the components. The user wears a wireless lapel microphone to relay voice commands to a receiver which is connected to the host computer and which relays the received speech commands to the speech recognition system running on the host computer.

There is still a question as to how to take in the various inputs from the pointer, gesture recognition and speech recognition events, some of which may be complementary or even contradictory, and best determine what action the user wants performed and on what electronic component. While various computational frameworks could be employed, the multimodal integration process employed in the present control system uses a dynamic Bayes network [6] which encodes the various ways that sensor outputs may be combined to identify the intended referent and command, and initiate the proper action.

### 3.1 Bayes Network

The identity of the referent, the desired command and the appropriate action are all determined by combining the outputs of the speech recognition system, gesture recognition system and pointing analysis processes using a dynamic Bayes network architecture. Bayes networks have a number of advantages that make them appropriate to this task. First, it is easy to break apart and treat separately dependencies that otherwise would be embedded in a very large table over all the variables of interest. Secondly, Bayes networks are adept at handling probabilistic (noisy) inputs. And further, the network represents ambiguity and incomplete information that may be used appropriately by the system. In essence the Bayes network preserves ambiguities from one time step to the next while waiting for enough information to become available to make a decision as to what referent, command or action is intended. It is even possible for the network to act proactively when not enough information is available to make a decision. For example, if the user doesn’t point at the lamp, the system might ask which lamp is meant after the utterance “lamp”.

However, the Bayes network architecture is chosen primarily to exploit the redundancy of the user’s interaction so as to increase confidence that the proper action is being implemented. The user may specify commands in a variety of ways, even though the designer specified only objects to be pointed to, utterances to recognize and gestures to recognize (as well as how referents and commands combine to result in action). For example, it is natural for a person to employ deictic (pointing) gestures in conjunction with speech to relay information where the speech is consistent with and reinforces the meaning of the gesture. Thus, the user will often naturally indicate the referent and command applicable to a desired resulting action via both speech and gesturing. This includes most frequently pointing at an object the user wants to affect.

The Bayes network architecture also allows the state of various devices to be incorporated to make the interpretation more robust. For example, if the light is already on, the system may be less disposed to interpret a gesture or utterance as a “turn on” gesture or utterance. In terms of the network, the associated probability distribution over the nodes representing the light and its parents, the Action and Referent nodes, are configured so that the only admissible action when the light is on is to turn it off, and likewise when it is off the only action available is to turn it on.

Still further, the “dynamic” nature of the dynamic Bayes network can be exploited advantageously. The network is dynamic because it has a mechanism by which it maintains a short-term memory of certain values in its network. It is natural that the referent will not be determined at the exact moment in time as the command. In other words a user will not typically specify the referent by whatever mode (e.g., pointing and/or speech) at the same time he or she relays the desired command using one of the various methods available (e.g., pointer button push, pointer gesture and/or speech). If the referent is identified only to be forgotten in the next instant of time, the association with a command that comes after it will be lost. The dynamic Bayes network models the likelihood of a referent or a command applying to future time steps as a dynamic process. Specifically, this is done via a temporal integration process in which probabilities assigned to referents and commands in the last time step are brought forward to the current time step and are input along with new speech, pointing and gesture inputs to influence the probability distribution computed for the referents and commands in the current time step. In this way the



network tends to hold a memory of a command and referent which decays over time, and it is thus unnecessary to specify the command and referent at exactly the same moment in time. It is noted that in the tested implementation of the Bayes network, this propagation occurred four times a second.

An example of a Bayes network architecture implemented for the present electronic component control system is shown in FIG. 21. As can be seen, the command node **2100** which is essentially a list of probabilities that a command recognizable to the system is the command the user wants to implement, is influenced by input from a CommandLess1 node **2102** representing the previous command probability distribution from the last time step. In addition, the command node **2100** is also influenced by inputs from other nodes indicating that the pointer button is activated (ButtonClick node **2104**), a particular gesture has been performed (Gesture node **2106**), an action has already been taken (ActionTaken node **2108**), and a particular speech command has been recognized (SpeechCommand node **2110**). The ActionTaken node **2108** is set by the present program as a way to force the Command node **2100** to be cleared (i.e., to have no preference on the value of Command) once an action has been taken. In this way the Command node **2100** will not cause an action to be taken twice. Whereas, the referent node **2112**, which is essentially a list of probabilities that a referent controllable by the system is the referent the user wants to affect, is influenced by input from a ReferentLess1 node **2114** representing the previous referent probability distribution from the last time step.

In addition, the referent node **2112** is also influenced by inputs from other nodes indicating that the user is pointing at a particular target object (PointingTarget node **2116**) and that the user has specified a particular referent verbally (SpeechReferent node **2118**).

The Command node **2100** and the Referent node **2112** (via a ReferentClass node **2120**) in turn influence the Action node **2122**, as do various device state nodes represented by Light1 node **2124**, Light2 node **2126** and Light3 node **2128**. The ReferentClass node **2120** maps each referent to a class type (e.g., Light1 and Light2 might both be "X10" type lights). This allows actions to be specified over a set of commands and the referent class (rather than each referent instance). Such an approach is an efficient way of setting up the network as typically multiple referents in an environment will work similarly. Without this node **2120**, it would be necessary to specify a command and action over each referent even though they would likely be the same within the same class of devices.

The device state nodes indicate the current state of a device where that information is important to the control system. For example, if the device state nodes represent the state of a light (i.e., light 1), the node could indicate if the light is on or off. It is noted that a device state node only influences the action node **2122** when the referent node **2112** indicates that the electronic component associated with the device state node is the referent. Finally, a SpeechAction node **2130** can also provide an input that influences the action node **2122** and so the action ultimately performed by the host computer. The speech action input is a way to completely specify the Action from a single utterance, thereby bypassing the whole dichotomy of Command and Referent. For example, SpeechAction node **2130** might map to a speech recognition utterance of "turn on the light" as a single unit, rather than saying "turn on" (Command) and "the light" (Referent). This node **2130** can also be useful

when an utterance does not fit into the Command/Referent structure, but maps to Actions anyway. For example, the utterance "make it brighter in here" can be mapped to an Action of turning on a light, even though no specific Command or Referent was specified in the utterance.

Typically, the particular electronic component corresponding to the referent, and in many cases the particular command given by the user to affect the referent, dictate what the action is to be. However, the aforementioned device states can also play into this by restricting the number of possible actions if the device state applies to the referent. For example, assume the pointer is pointing at light 1. As a result the PointingTarget node in the Bayes network is "set" to Light1. This causes the referent node to also be "set" to Light1, assuming there are no other contrary influencing inputs to the node. In addition, as the referent is set to Light1, the state of this light will influence the Action node. Assume the light is on. Also assume there are only two possible actions in this case, i.e., turn the light off if it is on, or do nothing. Thus, the possible actions are limited and so when a command in input (e.g., the speech command to "turn off"), the confidence level will be high that this is the correct action in the circumstances. This added influence on the Action node causes the probability distribution of the node to collapse to "TurnOffLight". The system then takes the appropriate action to turn off the light.

#### 4.0 EXPERIMENTAL RESULTS

A prototype of the foregoing electronic component control system was constructed and used to control a variety of devices in a living room-like scenario. Specifically, the user was able to control the following electronic components using the pointer and a series of simple voice commands.

##### 4.1 X10 Lighting

A user is able to turn multiple lights in the room on and off by pointing the pointer at a light and depressing the button on the pointer. The user then utters the phrases "turn on" or "turn off", as desired to turn the light on or off. In addition, a selected light may be dimmed or brightened via gesturing by respectively rotating the pointer down or up while pointing at the light.

##### 4.2 A Media Player Running on a Computer

A user is also able to control a media player. Specifically, the user points the pointer at the host computer's monitor where the media player's GUI is displayed, and depresses the pointer's button to start the player or to pause it. The user can also roll the pointer to the left or right to change the volume, and can gesture up or down to move the previous or next tracks in the play list. "Volume up", "volume down", "next" and "previous" utterances command the player accordingly.

##### 4.3 Cursor Control on a Computer Monitor

A user can point at a computer display and click the pointer's button to give control of the cursor to the pointer. The cursor is then moved around the display's screen by pointing the pointer around the screen [7]. The pointer's button acts as the left mouse button. Clicking on a special icon in the corner of the display exits the cursor control mode.

##### 4.4 Color Kinetics Lights

A user can also point the pointer at a special computer controlled arrays of red, green, and blue lights to brighten them over time. When the user points away, the color gradually decays. Rolling the pointer to the left or right



changes the red, green and blue combination sent to the light, changing the lights color.

#### 5.0 FEEDBACK FEATURES

It is noted that for the prototype system, an audio feedback scheme was employed where an audible sound was generated by the host computer when the selected target changes. This audio feedback assures the user that the desired object has been selected, and therefore assists in the selection process. In addition, one of the aforementioned visible spectrum LEDs on the pointer (in this case the green one) was lit via a command from the host computer when the pointer was pointing at an object known to the system.

It is noted that this feedback feature could be expanded beyond that implemented in the prototype. The pointer described previously preferably has two differently colored visible spectrum LED with which to provide feedback to the user. For example, these could be used to indicate to the user that an input of some kind was not understood by the component control system. Thus, if for instance the voice recognition system did not understand a command or an identification of a referent, the control system could cause one of the visible LEDs (e.g., the red one) to light up. The visible spectrum LEDs could even be used to provide the status of a device associated with an object that the user has selected. For instance, one of the LEDs could be illuminated to indicate the device was on, while the other would indicate the device was off. Or, for example, the intensity of one of the LEDs could be varied in proportion to volume setting on a stereo amplifier. These are just a few examples of the types of feedback that the visible spectrum LEDs can provide, many others are possible.

#### 6.0 REFERENCES

- [1] Jojic, N., B. Brummitt, B. Meyers, S. Harris, and T. Huang, Estimation of Pointing Parameters in Dense Disparity Maps. in IEEE Intl. Conf. on Automatic Face and Gesture Recognition, (Grenoble, France, 2000).
- [2] Priyantha, N. B., Anit Chakraborty, Hari Balakrishnan, The Cricket Location-Support System. in Proceedings 6th ACM MOBICOM, (Boston, Mass., 2000).
- [3] Randell, C., and Henk Muller, Low Cost Indoor Positioning System. in Ubicomp 2001: Ubiquitous Computing, (Atlanta, Ga., 2001), Springer-Verlag, 42-48.
- [4] MacNeil, D. Hand and Mind. University of Chicago Press, 1992.
- [5] Oviatt, S. L. Taming Speech Recognition Errors Within a Multimodal Interface. Communications of the ACM, 43 (9). 45-51.
- [6] Pearl, J. Probabilistic Reasoning in Intelligent Systems. Morgan Kaufmann, San Mateo, Calif., 1988.
- [7] Olsen, D. R. J., T. Nielsen, Laser Pointer Interaction. in Proceedings CHI'2001: Human Factors in Computing Systems, (Seattle, 2001), 17-22.
- [8] Rabiner, L. R., Juang B. H., An Introduction To Hidden Markov Models. IEEE ASSP Magazine (January 86) 4-15.

What is claimed is:

1. A movement recognition apparatus comprising:

receiving means for receiving a signal via a wireless medium, the signal originating from a pointing device; demodulation means for demodulating the received signal;

control means for receiving the demodulated signal and providing a plurality of output data messages, the plurality of output data messages including at least one acceleration data value detected by an accelerometer during a motion of the pointing device;

storage means for storing the plurality of output data messages as well as a plurality of threshold definitions associated with accelerometer output of the pointing device, wherein each of the plurality of threshold definitions includes at least one threshold value utilized to indicate that the motion of the pointing device has occurred, each of the plurality of threshold definitions being associated with a specific respective gesture; and processing means for processing the plurality of output data messages, wherein the processing includes accessing each of the plurality of threshold definitions, comparing each of the plurality of threshold definitions to the plurality of output data messages, identifying whether the at least one threshold value in any of the plurality of threshold definitions is exceeded by any of the plurality of output data messages, and selecting one of the plurality of threshold definitions, wherein the at least one threshold value in the selected one of the plurality of threshold definitions is exceeded by any of the plurality of output data messages.

2. The movement recognition apparatus of claim 1, wherein each of the plurality of threshold definitions is associated with a specific respective gesture having an associated specified control action.

3. The movement recognition apparatus of claim 1, wherein the plurality of output data messages include an orientation data value generated in response to the accelerometer detecting the motion of the pointing device.

4. The movement recognition apparatus of claim 1, wherein the plurality of output data messages include button activation data.

5. The movement recognition apparatus of claim 1, wherein the plurality of output data messages include button activation data and button deactivation data, wherein the controller is configured to store only the plurality of output data messages that occur after the button activation data but before the button deactivation data.

6. The movement recognition apparatus of claim 1, wherein the processing further includes performing a control action corresponding to the specific respective gesture associated with the selected one of the plurality of threshold definitions.

7. A movement recognition system comprising:  
 an antenna configured to receive a signal via a wireless medium, the signal originating from a pointing device;  
 a demodulator configured to demodulate the received signal;  
 a controller configured to receive the demodulated signal and to provide a plurality of output data messages, each of the plurality of output data messages including at least one acceleration data value generated as a result of an accelerometer detecting a motion of the pointing device;  
 a first storage media configured to store the plurality of output data messages;  
 a second storage media configured to store a plurality of threshold definitions associated with accelerometer output of the pointing device, wherein the plurality of threshold definitions each include a threshold value utilized to indicate that the motion of the pointing



37

device has occurred, each of the plurality of threshold definitions being associated with a specific respective gesture; and

a processor configured to process the plurality of output data messages by performing processing including 5  
accessing the plurality of threshold definitions, comparing the plurality of threshold definitions to the plurality of output data messages, identifying whether the threshold value in any of the plurality of threshold definitions is exceeded by any of the at least one 10  
acceleration data value.

8. The system of claim 7, wherein the first storage media or the second storage media includes instructions for control actions, and wherein the processor further executes the instructions. 15

9. The system of claim 8, wherein the processor is further configured to manipulate an object in accordance with the one of the instructions for control actions.

10. The system of claim 7, wherein the plurality of output data messages include an orientation data value generated in response to the accelerometer detecting the motion of the pointing device. 20

11. The system of claim 7, wherein the plurality of output data messages include button activation data.

12. The system of claim 7, wherein the plurality of output data messages include button activation data and button deactivation data, wherein the controller is configured to store only the plurality of output data messages that occur after the button activation data but before the button deactivation data. 25

13. The system of claim 7, wherein each of the plurality of threshold definitions is associated with a specific respective gesture having an associated specified control action.

14. The system of claim 7, wherein the processor is further configured to select one of the plurality of threshold definitions, wherein the threshold value in the selected one of the plurality of threshold definitions is exceeded by any of the plurality of output data messages. 30

15. The system of claim 14, wherein the processor is further configured to perform a control action corresponding to the specific respective gesture associated with the selected one of the plurality of threshold definitions. 35

16. A method for recognizing a movement associated with a pointing device, the method comprising:

receiving a signal via a wireless medium, the signal originating from a pointing device; 40

demodulating the received signal;

receiving the demodulated signal and providing a plurality of output data messages, the plurality of output data messages including at least one acceleration data value detected by an accelerometer during a motion of the pointing device; 45

storing the plurality of output data messages as well as a plurality of threshold definitions associated with accelerometer output of the pointing device, wherein each of the plurality of threshold definitions includes at least one threshold value utilized to indicate that the motion of the pointing device has occurred, each of the plurality of threshold definitions being associated with a specific respective gesture; and 50

processing the plurality of output data messages, wherein the processing includes accessing each of the plurality of threshold definitions, comparing each of the plurality of threshold definitions to the plurality of output data messages, identifying whether the at least one threshold value in any of the plurality of threshold definitions is exceeded by any of the plurality of output data mes- 55

38

sages, and selecting one of the plurality of threshold definitions, wherein the at least one threshold value in the selected one of the plurality of threshold definitions is exceeded by any of the plurality of output data messages.

17. The method of claim 16, wherein each of the plurality of threshold definitions is associated with a specific respective gesture having an associated specified control action.

18. The method of claim 16, wherein the plurality of output data messages include button activation data.

19. The method of claim 16, wherein the plurality of output data messages include button activation data and button deactivation data, wherein only the plurality of output data messages that occur after the button activation data but before the button deactivation data are stored. 15

20. The method of claim 16, further comprising performing a control action corresponding to the specific respective gesture associated with the selected one of the plurality of threshold definitions. 20

21. One or more computer readable storage devices having stored thereon computer executable instructions that, upon execution by one or more processors of a computing system, wherein the one or more computer readable storage devices are not signals, cause the computing system to perform operations comprising:

receiving a signal via a wireless medium, the signal originating from a pointing device;

demodulating the received signal;

receiving the demodulated signal and providing a plurality of output data messages, the plurality of output data messages including at least one acceleration data value detected by an accelerometer during a motion of the pointing device; 25

storing the plurality of output data messages as well as a plurality of threshold definitions associated with accelerometer output of the pointing device, wherein each of the plurality of threshold definitions includes at least one threshold value utilized to indicate that the motion of the pointing device has occurred, each of the plurality of threshold definitions being associated with a specific respective gesture; and 30

processing the plurality of output data messages, wherein the processing includes accessing each of the plurality of threshold definitions, comparing each of the plurality of threshold definitions to the plurality of output data messages, identifying whether the at least one threshold value in any of the plurality of threshold definitions is exceeded by any of the plurality of output data messages, and selecting one of the plurality of threshold definitions, wherein the at least one threshold value in the selected one of the plurality of threshold definitions is exceeded by any of the plurality of output data messages. 35

22. The one or more computer readable storage devices of claim 21, wherein each of the plurality of threshold definitions is associated with a specific respective gesture having an associated specified control action.

23. The one or more computer readable storage devices of claim 21, wherein the plurality of output data messages include button activation data. 40

24. The one or more computer readable storage devices of claim 21, wherein the plurality of output data messages include button activation data and button deactivation data, wherein only the plurality of output data messages that occur after the button activation data but before the button deactivation data are stored. 45



25. The one or more computer readable storage devices of claim 21, wherein the operations further comprise performing a control action corresponding to the specific respective gesture associated with the selected one of the plurality of threshold definitions.

5

\* \* \* \* \*