

US009449205B2

(12) **United States Patent**
Vargo et al.

(10) **Patent No.:** **US 9,449,205 B2**
(45) **Date of Patent:** ***Sep. 20, 2016**

(54) **METHOD AND SYSTEM FOR CORRECTLY IDENTIFYING SPECIFIC RFID TAGS**

(2013.01); *G06K 7/10079* (2013.01); *G06K 7/10128* (2013.01); *G06K 7/10297* (2013.01); *G06Q 10/087* (2013.01)

(71) Applicant: **VOCOLLECT, INC.**, Pittsburgh, PA (US)

(58) **Field of Classification Search**
CPC G06K 7/0008; G06K 7/10128
See application file for complete search history.

(72) Inventors: **Rob Vargo**, Monroeville, PA (US);
Ryan Zoschg, Pittsburgh, PA (US);
Edward Charles Borgoyne,
Monroeville, PA (US); **Mike Naughton**,
Oakmont, PA (US)

(56) **References Cited**

U.S. PATENT DOCUMENTS

1,483,315 A 2/1924 Saal
1,753,317 A 4/1930 Rothen
(Continued)

(73) Assignee: **VOCOLLECT, INC.**, Pittsburgh, PA (US)

FOREIGN PATENT DOCUMENTS

(*) Notice: Subject to any disclaimer, the term of this patent is extended or adjusted under 35 U.S.C. 154(b) by 0 days.

DE 41 38 886 C1 4/1993
EP 0 732 817 A2 9/1996

This patent is subject to a terminal disclaimer.

(Continued)

OTHER PUBLICATIONS

(21) Appl. No.: **14/577,037**

Nov. 7, 2011 Search Report issued in International Patent Application No. PCT/US2011/043854.

(22) Filed: **Dec. 19, 2014**

(65) **Prior Publication Data**
US 2015/0102913 A1 Apr. 16, 2015

Primary Examiner — Andrew Bee
(74) *Attorney, Agent, or Firm* — Oliff PLC; R. Brian Drozd

Related U.S. Application Data

(63) Continuation of application No. 14/188,312, filed on Feb. 24, 2014, now Pat. No. 8,933,791, which is a continuation of application No. 12/841,798, filed on Jul. 22, 2010, now Pat. No. 8,659,397.

(57) **ABSTRACT**

A system and method for identifying a specific RFID tag includes RFID reader circuitry, such as within an RFID reader, configured for sending and receiving RF signals to detect RFID tags and for obtaining signal parameter information associated with the RFID tags. Processing circuitry is configured for using the signal parameter information for one or more tags of the RFID tags and calculating a tag score for the one or more RFID tags. The processing circuitry is further configured for determining a specific RFID tag using the tag scores for the one or more RFID tags.

(51) **Int. Cl.**
G06K 7/00 (2006.01)
G06K 7/10 (2006.01)
G06Q 10/08 (2012.01)

(52) **U.S. Cl.**
CPC *G06K 7/10039* (2013.01); *G06K 7/0008*

20 Claims, 4 Drawing Sheets

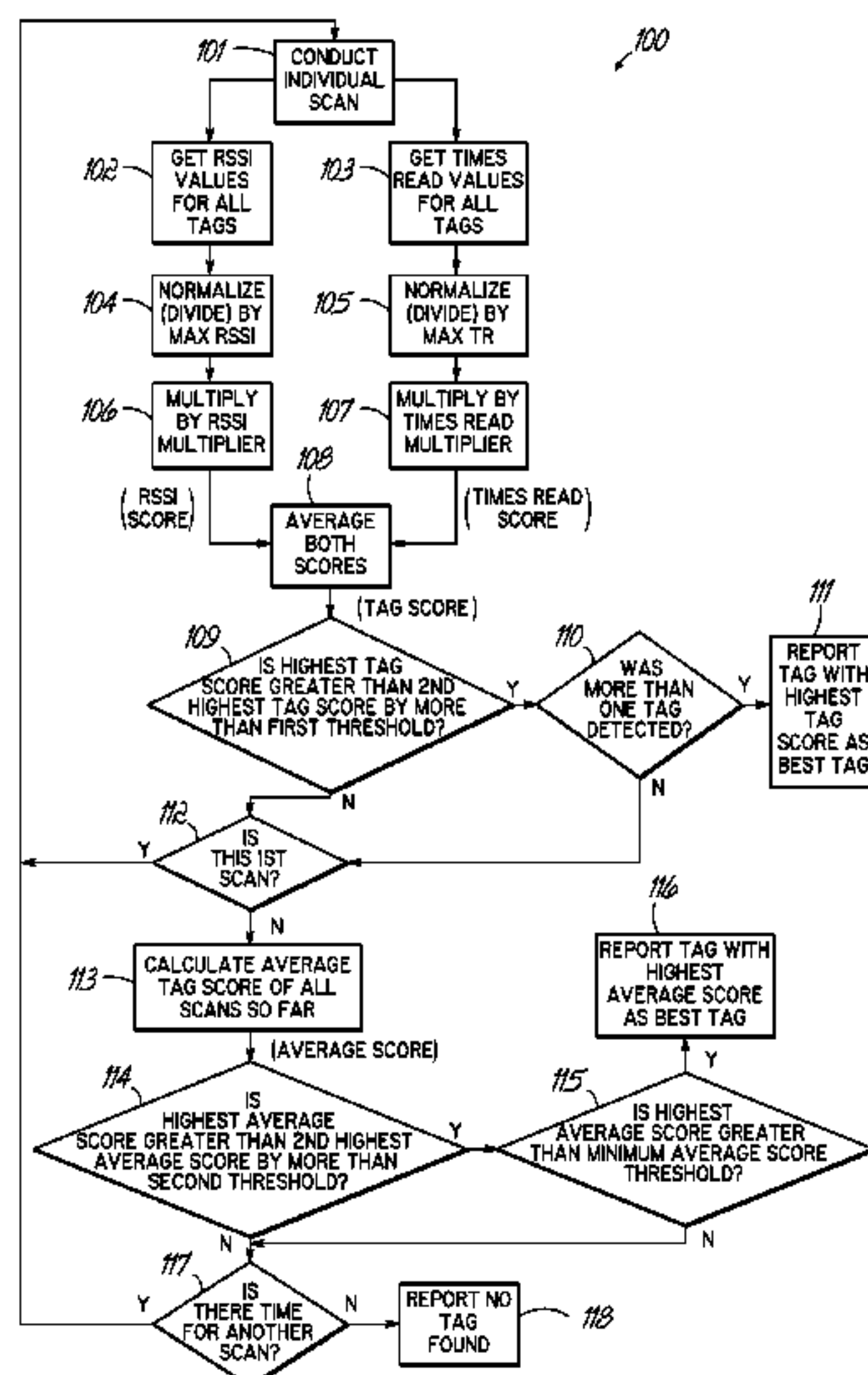

(56)

References Cited

U.S. PATENT DOCUMENTS

2,170,287 A	8/1939	Kinnebrew	5,267,181 A	11/1993	George
2,369,860 A	2/1945	Schroeder	5,280,159 A	1/1994	Schultz et al.
2,506,524 A	5/1950	Stuck	5,305,244 A	4/1994	Newman et al.
2,782,423 A	2/1957	Simon et al.	5,309,359 A	5/1994	Katz et al.
2,958,769 A	11/1960	Bounds	5,347,477 A	9/1994	Lee
3,087,028 A	4/1963	Bonnin	5,357,596 A	10/1994	Takebayashi et al.
3,327,807 A	6/1967	Mullin	5,365,050 A	11/1994	Worthington et al.
3,363,214 A	1/1968	Wright	5,365,434 A	11/1994	Figliuzzi
3,654,406 A	4/1972	Reinthaler	5,369,857 A	12/1994	Sacherman et al.
3,682,268 A	8/1972	Gorike	5,371,679 A	12/1994	Abe et al.
3,781,039 A	12/1973	Locke et al.	5,381,486 A	1/1995	Ludeke et al.
3,808,577 A	4/1974	Mathauser	5,386,494 A	1/1995	White
3,873,757 A	3/1975	Berke et al.	5,389,917 A	2/1995	LaManna et al.
3,969,796 A	7/1976	Hodsdon et al.	5,393,239 A	2/1995	Ursich
3,971,900 A	7/1976	Foley	5,399,102 A	3/1995	Devine
3,971,901 A	7/1976	Foley	5,406,037 A	4/1995	Nageno et al.
3,984,885 A	10/1976	Yoshimura et al.	5,410,141 A	4/1995	Koenck et al.
4,010,998 A	3/1977	Tolnar, Jr. et al.	5,432,510 A	7/1995	Matthews
4,018,599 A	4/1977	Hill et al.	5,438,626 A	8/1995	Neuman et al.
4,024,368 A	5/1977	Shattuck	5,438,698 A	8/1995	Burton et al.
4,031,295 A	6/1977	Rigazio	5,446,788 A	8/1995	Lucey et al.
4,039,765 A	8/1977	Tichy et al.	5,446,788 A	10/1995	Henry et al.
4,049,913 A	9/1977	Sakoe	5,456,611 A	10/1995	Devine
4,068,913 A	1/1978	Stanger et al.	5,462,452 A	11/1995	Gatley et al.
4,138,598 A	2/1979	Cech	5,469,505 A	12/1995	Lecomte et al.
4,189,788 A	2/1980	Schenke et al.	5,478,252 A	12/1995	Kumar
4,213,253 A	7/1980	Gudelis et al.	5,479,001 A	1/1996	d'Alayer de Costemore d'Arc
RE30,662 E	6/1981	Foley	5,480,313 A	1/1996	Bertino et al.
4,302,635 A	11/1981	Jacobsen et al.	5,481,645 A	2/1996	Janik
4,418,248 A	11/1983	Mathis	5,491,651 A	3/1996	Van Durrett et al.
4,471,496 A	9/1984	Gardner, Jr. et al.	5,501,571 A	4/1996	Landt et al.
4,472,607 A	9/1984	Houng	5,504,485 A	4/1996	Landt et al.
4,495,646 A	1/1985	Gharachorloo	5,510,795 A	4/1996	Koelle
4,499,593 A	2/1985	Antle	5,514,861 A	5/1996	Swartz et al.
4,619,491 A	10/1986	Drogo	5,515,303 A	5/1996	Cargin, Jr. et al.
4,620,760 A	11/1986	Duncan	5,521,601 A	5/1996	Kandlur et al.
4,634,816 A	1/1987	O'Malley et al.	5,521,601 A	5/1996	Kandlur et al.
4,649,332 A	3/1987	Bell	5,535,437 A	7/1996	Karl et al.
4,672,672 A	6/1987	Eggert et al.	5,535,437 A	7/1996	Karl et al.
4,689,822 A	8/1987	Houng	5,550,547 A	8/1996	Chan et al.
4,698,717 A	10/1987	Scheid	5,553,312 A	9/1996	Gatley et al.
4,739,328 A	4/1988	Koelle et al.	5,555,490 A	9/1996	Carroll
4,811,243 A	3/1989	Racine	5,555,554 A	9/1996	Hofer et al.
4,821,318 A	4/1989	Wu	5,572,401 A	11/1996	Carroll
4,845,650 A	7/1989	Meade et al.	5,579,400 A	11/1996	Ballein
4,846,714 A	7/1989	Welsby et al.	5,581,492 A	12/1996	Janik
4,864,158 A	9/1989	Koelle et al.	5,604,050 A	2/1997	Brunette et al.
4,874,316 A	10/1989	Kamon et al.	5,607,792 A	3/1997	Garcia et al.
4,875,233 A	10/1989	Derhaag et al.	5,610,387 A	3/1997	Bard et al.
4,888,591 A	12/1989	Landt et al.	5,637,417 A	6/1997	Engmark et al.
4,907,266 A	3/1990	Chen	5,639,256 A	6/1997	Endo et al.
4,914,704 A	4/1990	Cole et al.	5,665,485 A	9/1997	Kuwayama et al.
4,952,024 A	8/1990	Gale	5,671,037 A	9/1997	Ogasawara et al.
4,999,636 A	3/1991	Landt et al.	5,673,037 A	9/1997	Cesar et al.
5,003,589 A	3/1991	Chen	5,677,834 A	10/1997	Mooneyham
5,010,495 A	4/1991	Willetts	5,680,465 A	10/1997	Boyden
5,012,511 A	4/1991	Hanle et al.	5,698,834 A	12/1997	Worthington et al.
5,018,599 A	5/1991	Dohi et al.	5,716,730 A	2/1998	Deguchi
5,023,824 A	6/1991	Chadima, Jr. et al.	5,719,743 A	2/1998	Jenkins et al.
5,024,604 A	6/1991	Savin et al.	5,719,744 A	2/1998	Jenkins et al.
5,028,083 A	7/1991	Mischenko	5,729,697 A	3/1998	Schkolnick et al.
5,030,807 A	7/1991	Landt et al.	5,748,841 A	5/1998	Morin et al.
5,055,659 A	10/1991	Hendrick et al.	5,757,339 A	5/1998	Williams et al.
5,056,161 A	10/1991	Breen	5,762,512 A	6/1998	Trant et al.
5,063,600 A	11/1991	Norwood	5,763,867 A	6/1998	Main et al.
5,148,155 A	9/1992	Martin et al.	5,766,794 A	6/1998	Brunette et al.
5,155,659 A	10/1992	Kunert	5,774,096 A	6/1998	Usuki et al.
5,177,784 A	1/1993	Hu et al.	5,777,561 A	7/1998	Chieu et al.
5,179,736 A	1/1993	Scanlon	5,781,644 A	7/1998	Chang
5,197,332 A	3/1993	Shennib	5,787,361 A	7/1998	Chen
5,202,197 A	4/1993	Ansell et al.	5,793,878 A	8/1998	Chang
5,208,449 A	5/1993	Eastman et al.	5,803,750 A	9/1998	Purinton et al.
5,225,293 A	7/1993	Mitchell et al.	5,812,977 A	9/1998	Douglas
5,241,488 A	8/1993	Chadima, Jr. et al.	5,825,045 A	10/1998	Koenck et al.
5,251,105 A	10/1993	Kobayashi et al.	5,828,693 A	10/1998	Mays et al.
			5,832,098 A	11/1998	Chen
			5,832,430 A	11/1998	Lleida et al.
			5,839,104 A	11/1998	Miller et al.
			5,841,630 A	11/1998	Seto et al.
			5,841,859 A	11/1998	Chen
			5,844,824 A	12/1998	Newman et al.
			5,850,181 A	12/1998	Heinrich et al.

(56)

References Cited

U.S. PATENT DOCUMENTS

5,850,187	A	12/1998	Carrender et al.	6,173,266	B1	1/2001	Marx et al.
5,856,038	A	1/1999	Mason	6,179,192	B1	1/2001	Weinger et al.
5,857,148	A	1/1999	Weissshappel et al.	6,185,535	B1	2/2001	Hedin et al.
5,862,241	A	1/1999	Nelson	6,188,985	B1	2/2001	Thrift et al.
5,869,204	A	2/1999	Kottke et al.	6,190,795	B1	2/2001	Daley
5,873,070	A	2/1999	Bunte et al.	6,195,053	B1	2/2001	Kodukula et al.
5,884,265	A	3/1999	Squitteri et al.	6,199,044	B1	3/2001	Ackley et al.
5,890,074	A	3/1999	Rydbeck et al.	6,204,765	B1	3/2001	Brady et al.
5,890,123	A	3/1999	Brown et al.	6,225,777	B1	5/2001	Garcia et al.
5,892,813	A	4/1999	Morin et al.	6,226,622	B1	5/2001	Dabbiere
5,895,729	A	4/1999	Phelps, III et al.	6,229,694	B1	5/2001	Kono
5,903,870	A	5/1999	Kaufman	6,230,029	B1	5/2001	Hahn et al.
5,905,632	A	5/1999	Seto et al.	6,233,559	B1	5/2001	Balakrishnan
5,909,667	A	6/1999	Leontiades et al.	6,233,560	B1	5/2001	Tannenbaum
5,912,632	A	6/1999	Dieska et al.	6,235,420	B1	5/2001	Ng
5,920,261	A	7/1999	Hughes et al.	6,237,051	B1	5/2001	Collins
5,931,513	A	8/1999	Conti	6,243,682	B1	6/2001	Eghtesadi et al.
5,933,330	A	8/1999	Beutler et al.	6,246,989	B1	6/2001	Polcyn
5,934,911	A	8/1999	Stout et al.	6,261,715	B1	7/2001	Nakamura et al.
5,935,729	A	8/1999	Mareno et al.	6,266,641	B1	7/2001	Takaya
5,941,726	A	8/1999	Koegel et al.	6,286,763	B1	9/2001	Reynolds et al.
5,941,729	A	8/1999	Sri-Jayantha	6,302,454	B1	10/2001	Tsurumaru et al.
5,942,987	A	8/1999	Heinrich et al.	6,304,430	B1	10/2001	Laine et al.
5,945,235	A	8/1999	Clanton et al.	6,304,436	B1	10/2001	Branch et al.
5,950,167	A	9/1999	Yaker	6,304,459	B1	10/2001	Toyosato et al.
5,956,675	A	9/1999	Setlur et al.	6,310,888	B1	10/2001	Hamlin
5,962,837	A	10/1999	Main et al.	6,318,636	B1	11/2001	Reynolds et al.
5,966,082	A	10/1999	Cofino et al.	6,321,198	B1	11/2001	Hank et al.
5,974,384	A	10/1999	Yasuda	6,324,053	B1	11/2001	Kamijo
5,984,709	A	11/1999	Zink et al.	6,325,507	B1	12/2001	Jannard et al.
5,991,085	A	11/1999	Rallison et al.	6,326,543	B1	12/2001	Lamp et al.
5,991,726	A	11/1999	Immarco et al.	6,327,152	B1	12/2001	Saye
5,993,246	A	11/1999	Moldenhauer et al.	6,339,764	B1	1/2002	Livesay et al.
5,995,019	A	11/1999	Chieu et al.	6,349,001	B1	2/2002	Spitzer
5,999,085	A	12/1999	Szwarc et al.	6,353,313	B1	3/2002	Estep et al.
6,002,918	A	12/1999	Heiman et al.	6,356,635	B1	3/2002	Lyman et al.
6,012,030	A	1/2000	French-St. George et al.	6,357,534	B1	3/2002	Buetow et al.
6,016,347	A	1/2000	Magnasco et al.	6,357,662	B1	3/2002	Helton et al.
6,021,207	A	2/2000	Puthuff et al.	6,359,603	B1	3/2002	Zwern
6,022,237	A	2/2000	Esh	6,359,777	B1	3/2002	Newman et al.
6,032,127	A	2/2000	Schkolnick et al.	6,359,995	B1	3/2002	Ou
6,036,093	A	3/2000	Schultz	6,364,675	B1	4/2002	Brauer et al.
6,044,347	A	3/2000	Abella et al.	6,369,952	B1	4/2002	Rallison et al.
6,051,334	A	4/2000	Tsurumaru et al.	6,371,535	B2	4/2002	Wei et al.
6,056,199	A	5/2000	Wiklof et al.	6,373,693	B1	4/2002	Seto et al.
6,060,193	A	5/2000	Remes et al.	6,373,942	B1	4/2002	Braund
6,062,891	A	5/2000	Villiers	6,374,126	B1	4/2002	MacDonald, Jr. et al.
6,071,640	A	6/2000	Robertson, Jr. et al.	6,376,942	B1	4/2002	Burger et al.
6,075,857	A	6/2000	Doss, Jr. et al.	6,384,591	B1	5/2002	Estep et al.
6,078,251	A	6/2000	Landt et al.	6,384,712	B1	5/2002	Goldman et al.
6,078,825	A	6/2000	Hahn et al.	6,384,982	B1	5/2002	Spitzer
6,084,556	A	7/2000	Zwern	6,386,107	B1	5/2002	Rancourt
6,085,428	A	7/2000	Casby et al.	6,394,278	B1	5/2002	Reed
6,091,546	A	7/2000	Spitzer	6,404,325	B1	6/2002	Heinrich et al.
6,097,301	A	8/2000	Tuttle	6,422,476	B1	7/2002	Ackley
6,101,260	A	8/2000	Jensen et al.	6,424,357	B1	7/2002	Frulla et al.
6,104,281	A	8/2000	Heinrich et al.	6,429,775	B1	8/2002	Martinez et al.
6,109,526	A	8/2000	Ohanian et al.	6,434,251	B1	8/2002	Jensen et al.
6,114,625	A	9/2000	Hughes et al.	6,434,526	B1	8/2002	Cilurzo et al.
6,120,932	A	9/2000	Slipy et al.	6,438,523	B1	8/2002	Oberteuffer et al.
6,122,329	A	9/2000	Zai et al.	6,445,175	B1	9/2002	Estep et al.
6,127,990	A	10/2000	Zwern	6,454,608	B1	9/2002	Kitahara et al.
6,127,999	A	10/2000	Mizutani	6,486,769	B1	11/2002	McLean
6,136,467	A	10/2000	Phelps, III et al.	6,496,799	B1	12/2002	Pickering
6,137,686	A	10/2000	Saye	6,500,581	B2	12/2002	White et al.
6,137,868	A	10/2000	Leach	6,501,807	B1	12/2002	Chieu et al.
6,137,879	A	10/2000	Papadopoulos	6,504,914	B1	1/2003	Brademann et al.
6,149,451	A	11/2000	Weber	6,509,546	B1	1/2003	Egitto et al.
6,154,669	A	11/2000	Hunter et al.	6,511,770	B2	1/2003	Chang
6,157,533	A	12/2000	Sallam et al.	6,523,752	B2	2/2003	Nishitani et al.
6,160,702	A	12/2000	Lee et al.	6,525,648	B1	2/2003	Kubler et al.
6,164,853	A	12/2000	Foote	6,529,880	B1	3/2003	McKeen et al.
6,167,413	A	12/2000	Daley, III	6,532,148	B2	3/2003	Jenks et al.
6,171,138	B1	1/2001	Lefebvre et al.	6,560,092	B2	5/2003	Itou et al.
6,172,596	B1	1/2001	Cesar et al.	6,574,672	B1	6/2003	Mitchell et al.
				6,581,782	B2	6/2003	Reed
				6,595,420	B1	7/2003	Wilz, Sr. et al.
				6,597,465	B1	7/2003	Jarchow et al.
				6,607,134	B1	8/2003	Bard et al.

(56)

References Cited

U.S. PATENT DOCUMENTS

6,608,551 B1 8/2003 Anderson et al.
 6,628,509 B2 9/2003 Kono
 6,639,509 B1 10/2003 Martinez
 6,658,130 B2 12/2003 Huang
 6,660,427 B1 12/2003 Hukill et al.
 6,663,410 B2 12/2003 Revis
 6,677,852 B1 1/2004 Landt
 6,697,465 B1 2/2004 Goss
 6,710,701 B2 3/2004 Leatherman
 6,731,771 B2 5/2004 Cottrell
 6,743,535 B2 6/2004 Yoneyama
 6,745,014 B1 6/2004 Seibert et al.
 6,749,960 B2 6/2004 Takeshita et al.
 6,754,361 B1 6/2004 Hall et al.
 6,754,632 B1 6/2004 Kalinowski et al.
 6,769,762 B2 8/2004 Saito et al.
 6,769,767 B2 8/2004 Swab et al.
 6,772,454 B1 8/2004 Barry et al.
 6,778,676 B2 8/2004 Groth et al.
 6,811,088 B2 11/2004 Lanzaro et al.
 6,812,852 B1 11/2004 Cesar
 6,816,063 B2 11/2004 Kubler et al.
 6,826,532 B1 11/2004 Casby et al.
 6,830,181 B1 12/2004 Bennett
 6,847,336 B1 1/2005 Lemelson et al.
 6,853,294 B1 2/2005 Ramamurthy et al.
 6,859,134 B1 2/2005 Heiman et al.
 6,872,080 B2 3/2005 Pastrick et al.
 6,890,273 B1 5/2005 Perez
 6,909,546 B2 6/2005 Hirai
 6,915,258 B2 7/2005 Kontonassios
 6,934,675 B2 8/2005 Glinski et al.
 6,965,681 B2 11/2005 Almqvist
 6,971,716 B2 12/2005 DePaulis et al.
 6,982,640 B2 1/2006 Lindsay et al.
 7,003,464 B2 2/2006 Ferrans et al.
 7,028,265 B2 4/2006 Kuromusha et al.
 7,052,799 B2 5/2006 Zatezalo et al.
 7,063,263 B2 6/2006 Swartz et al.
 7,082,393 B2 7/2006 Lahr
 7,085,543 B2 8/2006 Nassimi
 7,099,464 B2 8/2006 Lucey et al.
 7,110,800 B2 9/2006 Nagayasu et al.
 7,110,801 B2 9/2006 Nassimi
 7,143,041 B2 11/2006 Sacks et al.
 7,145,513 B1 12/2006 Cohen
 7,146,323 B2 12/2006 Guenther et al.
 7,216,351 B1 5/2007 Maes
 7,228,429 B2 6/2007 Monroe

7,257,537 B2 8/2007 Ross et al.
 7,319,740 B2 1/2008 Engelke et al.
 7,346,175 B2 3/2008 Hui et al.
 7,369,991 B2 5/2008 Manabe et al.
 7,398,209 B2 7/2008 Kennewick et al.
 7,413,124 B2 8/2008 Frank et al.
 7,487,440 B2 2/2009 Gergic et al.
 7,496,387 B2 2/2009 Byford et al.
 7,519,196 B2 4/2009 Bech
 7,604,765 B2 10/2009 Sugimoto et al.
 7,619,524 B2 11/2009 Calvarese
 8,161,910 B2 4/2012 Coiro, Sr. et al.
 2001/0017926 A1 8/2001 Vicamini
 2001/0034565 A1 10/2001 Leatherman
 2001/0046305 A1 11/2001 Muranami et al.
 2002/0003889 A1 1/2002 Fischer
 2002/0015008 A1 2/2002 Kishida et al.
 2002/0021551 A1 2/2002 Kashiwagi
 2002/0044058 A1 4/2002 Heinrich et al.
 2002/0076060 A1 6/2002 Hall et al.
 2002/0131616 A1 9/2002 Bronnikov et al.
 2002/0178344 A1 11/2002 Bourguet et al.
 2003/0095525 A1 5/2003 Lavin et al.
 2003/0130852 A1 7/2003 Tanaka et al.
 2003/0233165 A1 12/2003 Hein et al.
 2004/0024586 A1 2/2004 Andersen
 2004/0063475 A1 4/2004 Weng
 2004/0091129 A1 5/2004 Jensen et al.
 2004/0220686 A1 11/2004 Cass
 2005/0010418 A1 1/2005 McNair et al.
 2005/0095899 A1 5/2005 Mellott et al.
 2005/0230388 A1 10/2005 Wu
 2005/0272401 A1 12/2005 Zatezalo et al.
 2006/0044112 A1 3/2006 Bridgelall
 2007/0080930 A1 4/2007 Logan et al.
 2007/0221138 A1 9/2007 Mainini et al.
 2007/0257795 A1 11/2007 Overhultz
 2008/0030320 A1 2/2008 Wilcox et al.
 2008/0072847 A1 3/2008 Liao
 2010/0127875 A1 5/2010 Wong
 2010/0171592 A1 7/2010 Kamemaru
 2011/0090062 A1 4/2011 Hofer et al.

FOREIGN PATENT DOCUMENTS

EP 1 383 029 A2 1/2004
 EP 1 531 418 A1 5/2005
 GB 2 242 099 A 9/1991
 WO WO 00/41543 7/2000
 WO WO 02/069320 A3 9/2002
 WO WO 2005/008476 1/2005
 WO WO 2007/044755 A1 4/2007

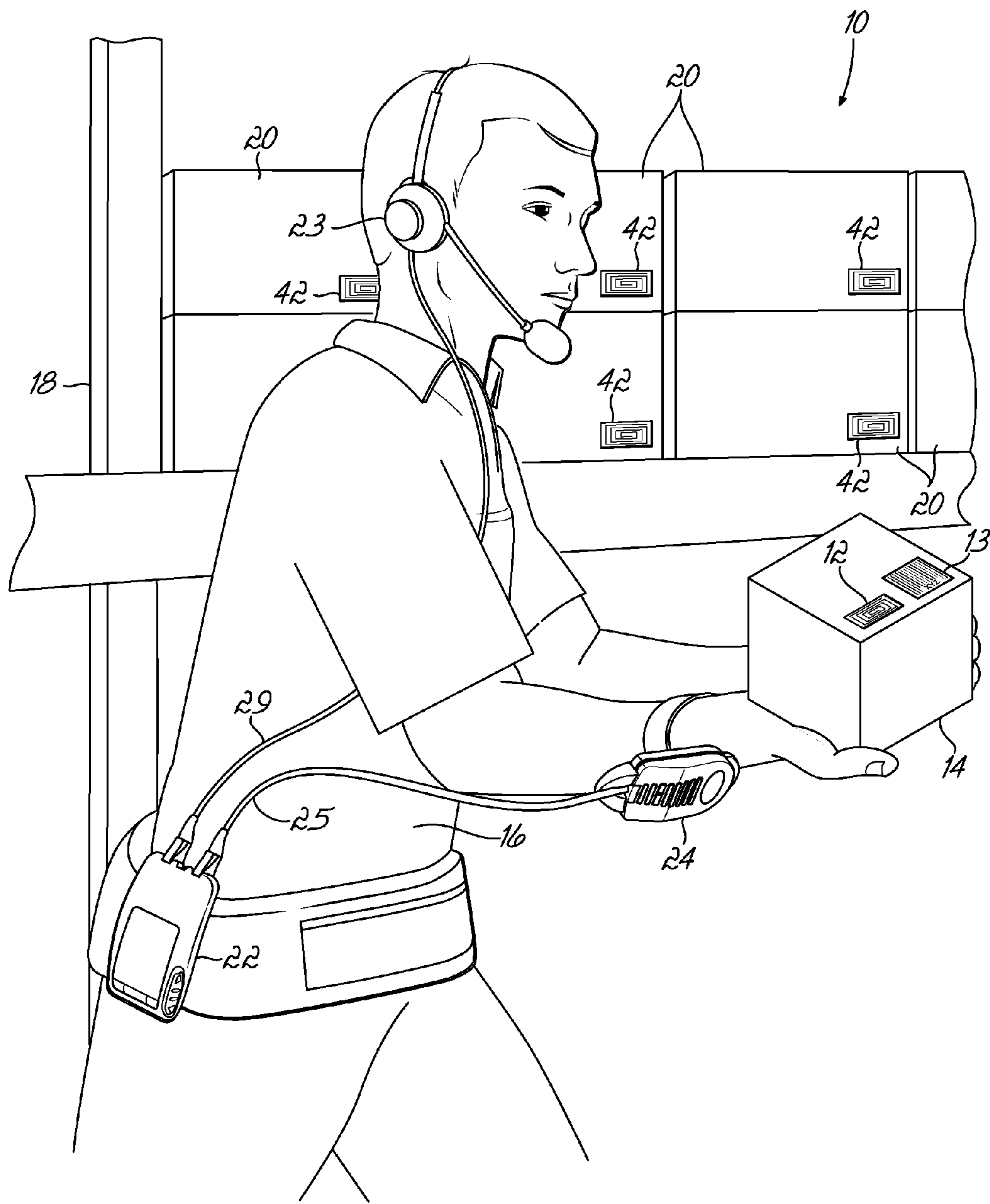

FIG. 1

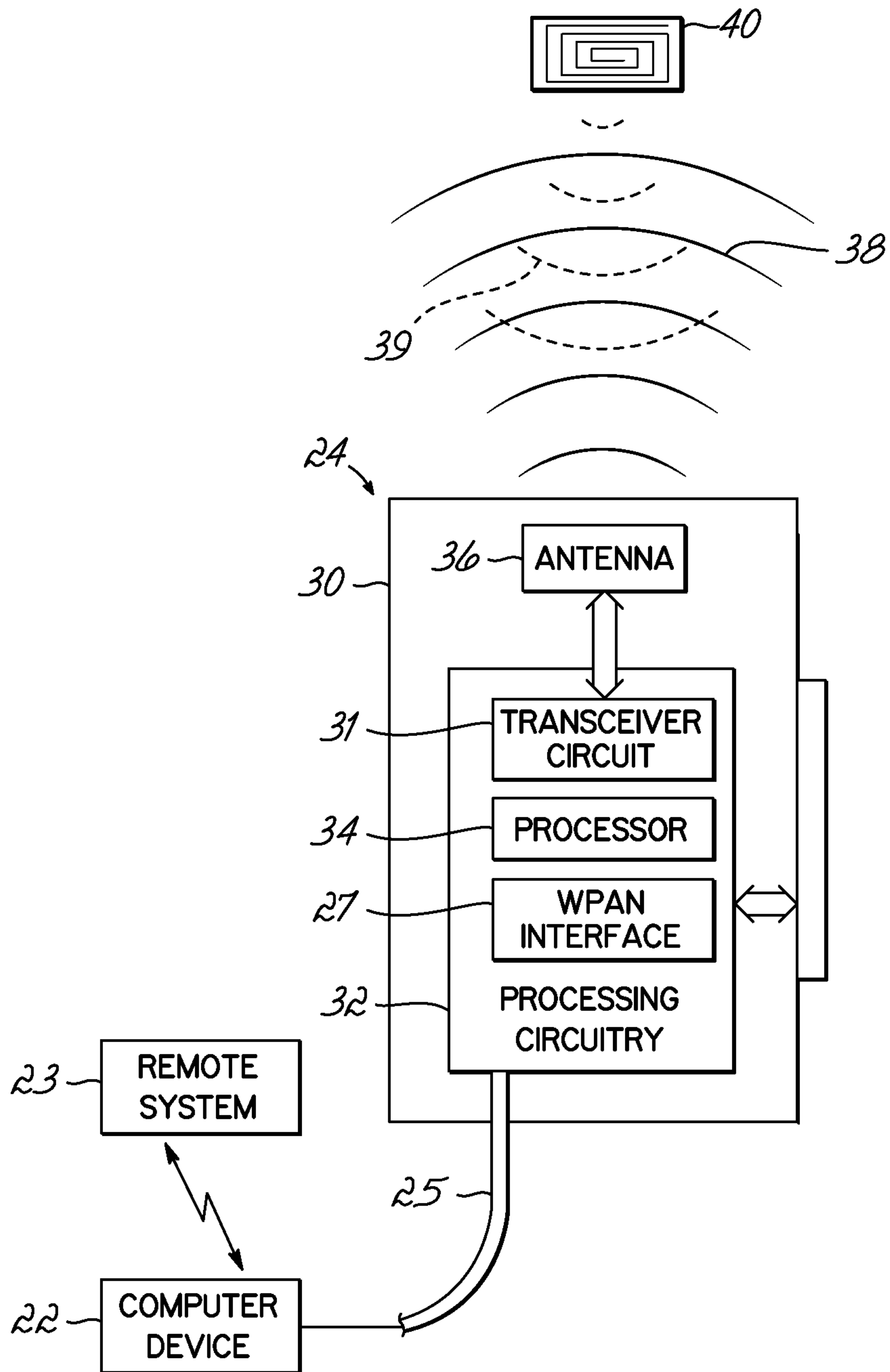

FIG. 1A

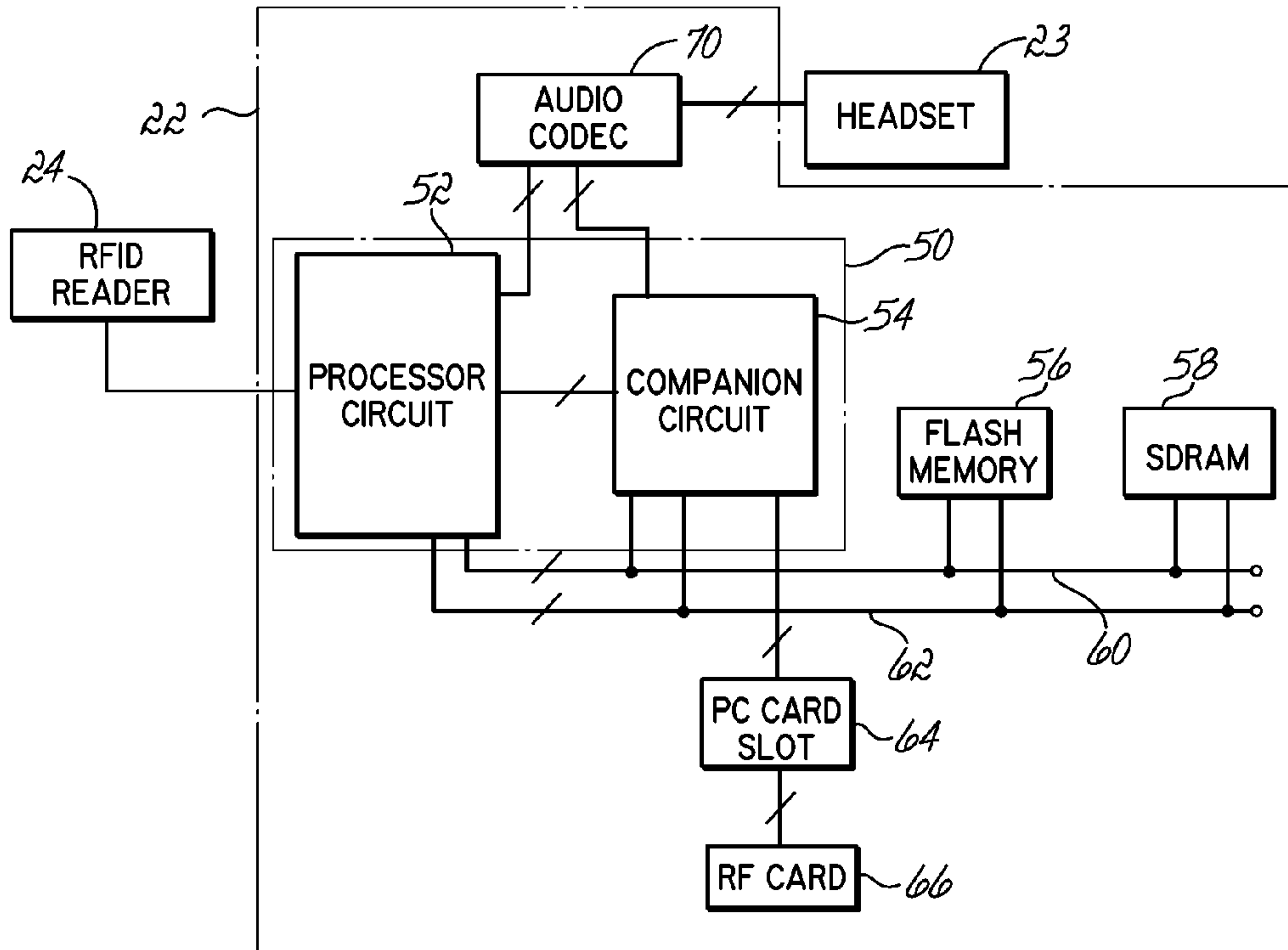

FIG. 1B

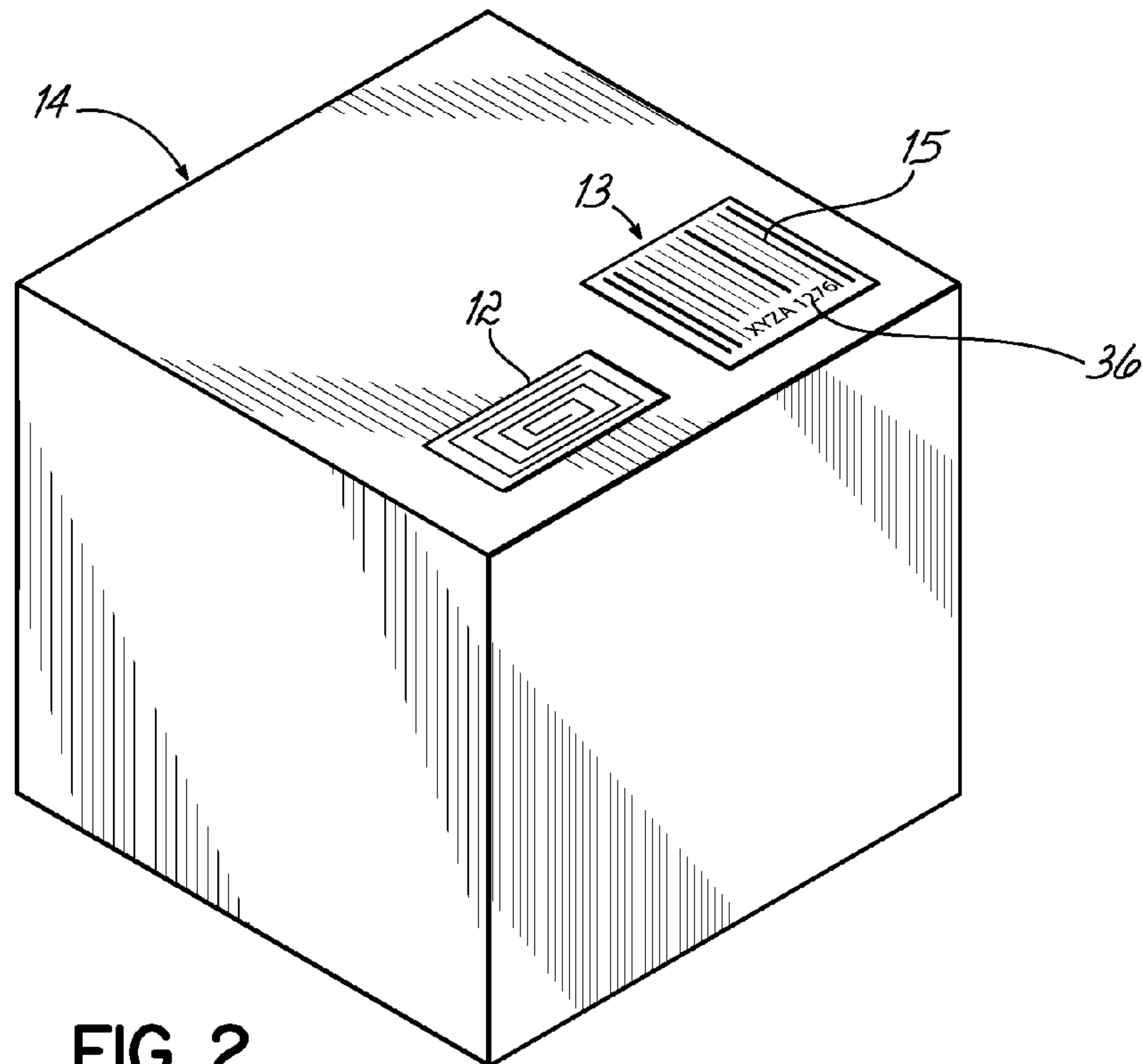

FIG. 2

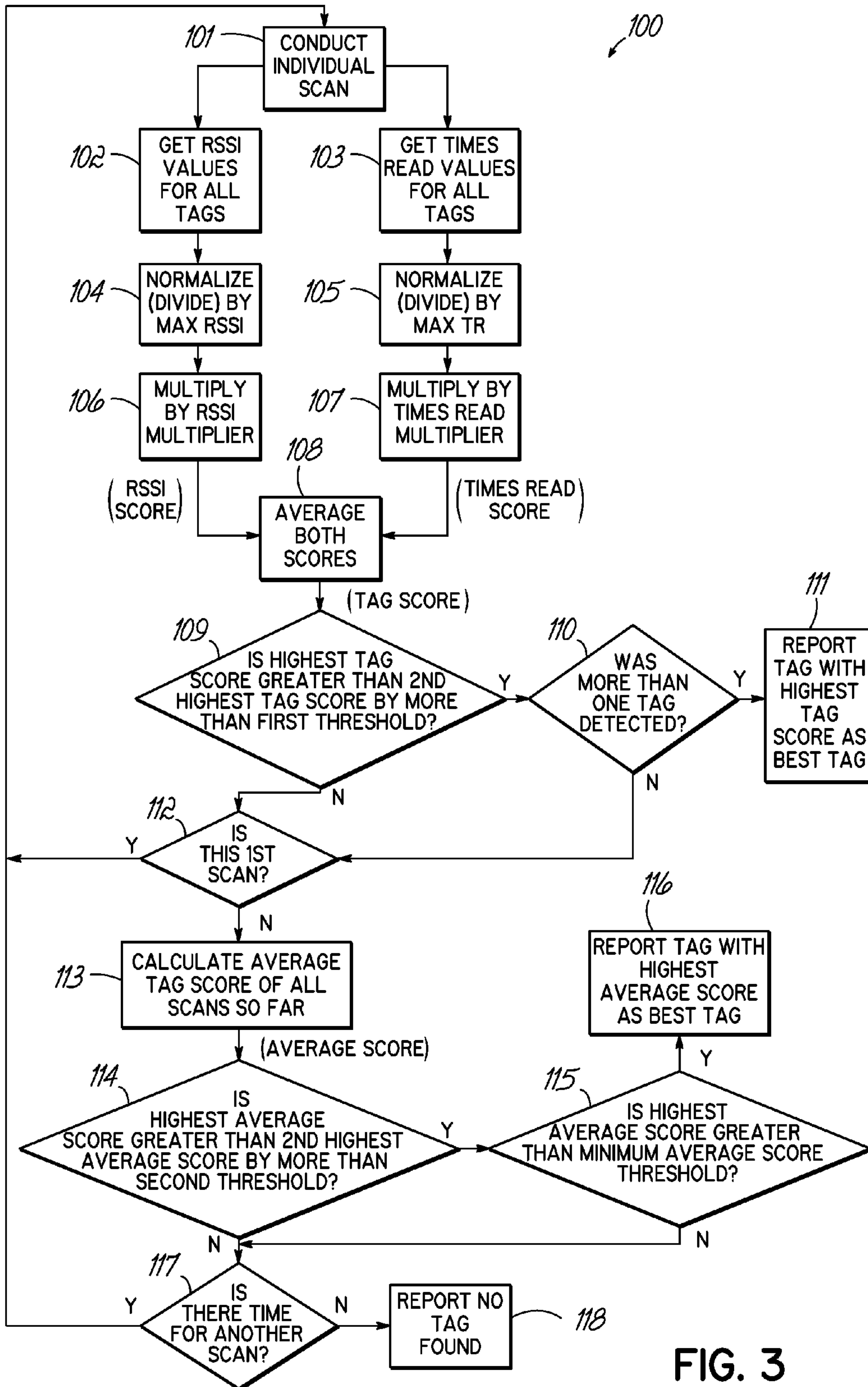

FIG. 3

1

METHOD AND SYSTEM FOR CORRECTLY IDENTIFYING SPECIFIC RFID TAGS

CROSS REFERENCE TO RELATED APPLICATIONS

This is a Continuation of application Ser. No. 14/188,312 filed Feb. 24, 2014, which in turn is a Continuation of application Ser. No. 12/841,798 filed Jul. 22, 2010. The disclosure of the prior applications is hereby incorporated by reference herein in its entirety.

TECHNICAL FIELD

This invention relates generally to systems for reading radio frequency identification (RFID) tags, and more specifically, to a system that can identify a specific RFID tag on a product in the vicinity of other RFID tags.

BACKGROUND

Storage and management of inventory is a critical function of many businesses, including the manufacturing, retail, and shipping industries. For efficiency purposes, it is desirable to communicate product information to a centralized inventory tracking system as the product is being removed or placed on shelves, rather than requiring a separate entry of product information at a central location after removal or placement of the product.

One conventional method for communicating product information to an inventory tracking system includes UPC bar codes that are placed on the products and portable bar code scanners that are carried by the workers manipulating the product. Portable bar code scanners are typically plugged in as an attachment to a portable electronic device such as a mobile computer device. The scanners are used to scan the codes of UPC labels or information on a variety of different items for the purpose of managing, storing, shipping, or otherwise handling such items. Such scanners use optical light signals that are passed over the UPC does to read the codes. Generally, the scanners are pointed at the UPC codes.

While UPC codes and scanners to read such codes provide a convenient system for capturing inventory information, such a system has several drawbacks. First, UPC scanners require a line-of sight to the UPC label or graphic on a package in order to read the code. This may be difficult to achieve when lining up the scanner with the UPC code. Additionally, UPC codes on products or packaging can be damaged or marked up so that reading the code becomes nearly impossible. Consequently, the use of radio frequency identification (RFID) tags has increased, and RFID tags are increasingly growing in popularity to replace the conventional UPC barcode tracking system.

When used on products as an inventory label, RFID tags can communicate data to an RFID reader somewhat similar to a UPC code. An RFID tag includes a microchip with data, an antenna, and sometimes a power source such as a battery (e.g. active RFID tag). An RFID reader also has an antenna, and the RFID reader's antenna transmits electromagnetic energy in the form of an RF beam or radio waves to the vicinity of the RFID tags. Each RFID tag that is located within the range of the RFID reader then energizes and sends identification information back to the RFID reader via RF radio signals. RFID tags, because they radiate their information as radio signals, may be read without having a line-of-sight arrangement between an RFID reader and a tag.

2

While readers often focus their RF beam for efficiency, the RFID read does not have to be specifically pointed at a particular tag like a UPC reader does. In the inventory example, the identification information from an RFID tag may include an Electronic Product Code (EPC), which is a direct replacement for the UPC bar code. Thus, an RFID reader can scan and detect all products carrying an RFID tag within the range of the reader, and no manual scanning of each product is necessary.

Such non-directivity to the RFID scan, however, presents another issue. One drawback of current RFID reader systems is that several RFID tags will be read when they are within the range of the RFID reader. The RFID read process is not selective when a worker removes a specific product from a shelf full of products carrying RFID tags, a reading on an RFID reader will include the EPC or identification information of all the tagged products in the vicinity of the reader's RF beam, not just the selected product removed from the shelf. If the specific RFID tag on the removed product cannot be determined, then the RFID reader will not be able to communicate meaningful information to a centralized inventory system. Alternatively, when a worker is moving around and scanning inventory in a particular area, multiple reads may occur on multiple tags, even though information from only a specific tag is desired. Consequently, it is desirable to have a better control of the reading process and selectively in correctly identifying an RFID tag on a specific product or item.

SUMMARY

The invention according to one embodiment includes a system for identifying a specific RFID tag attached to an item. The system includes RFID reader circuitry configured for sending and receiving RF signals to detect RFID tags and for obtaining signal parameter information associated with the RFID tags. Signal parameter information is obtained regarding the RF signals received by the antenna from one or more of the plurality of tags. The signal parameter information is used to calculate a tag score for the RFID tags and to determine a specific RFID tag using the tag scores for the tags.

In one embodiment, the reader circuitry or RFID reader is operable for determining a received signal strength indication (RSSI) value and an occurrence frequency value for each of the RFID tags. Using received signal strength indication and occurrence frequency values, tag scores are calculated for the RFID tags with processing circuitry running an algorithm. The processing circuitry can be in a separate device or with the reader circuitry. A difference between the highest tag score of the RFID tags and the next highest tag score is compared a first threshold value to determine a specific RFID tag using the tag scores. The RFID tag associated with the highest tag score is selected as the specific RFID tag if the difference exceeds the first threshold value.

The RSSI and occurrence frequency values are added and averaged for the measured RFID tags to calculate a tag score for each RFID tag. Also, before being added and averaged, the RSSI values and occurrence frequency values might be normalized in the process, such as by dividing the RSSI value by the maximum detected RSSI value, and by dividing each occurrence frequency value by the maximum occurrence frequency value detected. One or more of the RSSI value and occurrence frequency values might also be emphasized by multiplying the RSSI and occurrence frequency values by a respective multiplier value.

In one embodiment, if the difference does not exceed the first threshold value, signal parameter information is again extracted and another tag score is calculated for one or more of the RFID tags. The difference is determined between the highest another tag score and the next highest another tag score and the difference is compared to the first threshold value to determine a specific RFID tag using the tag scores. If the difference between the tag scores again does not exceed the first threshold value, the various tag scores for each RFID tag are averaged to determine an average score for each RFID tag, and the difference between the highest average score and the second highest average score is determined and compared to a second threshold value. An RFID tag associated with the highest average score is selected as the specific RFID tag based upon if the difference between the highest average score and the second highest average score exceeds the second threshold value.

BRIEF DESCRIPTION OF THE DRAWINGS

The accompanying drawings, which are incorporated in and constitute a part of this specification, illustrate an embodiment of the invention and, together with a general description of the invention given below, serve to explain the principles of the invention.

FIG. 1 is an illustration of a worker using an RFID reader for determining an RFID tag of a specified package according to one embodiment of the present invention.

FIG. 1A is a schematic diagram of an RFID reader device in accordance with one embodiment of the invention.

FIG. 1B is a schematic diagram of a computer device for use in one embodiment of the invention.

FIG. 2 is a perspective view of a package as in FIG. 1, depicting an exemplary RFID tag and an identification label.

FIG. 3 is a flowchart illustrating the operation of one embodiment of the invention.

DETAILED DESCRIPTION

Referring to FIGS. 1-3, one embodiment of an RFID reader system 10 for identifying a specific radio frequency identification (RFID) tag 12 attached to an item 14 is illustrated. As shown in FIG. 1, a worker 16 or other user managing the inventory of a business (e.g., filling orders, restocking shelves, etc.), moves around an area where inventory and associated RFID tags are located. While one exemplary embodiment, as disclosed herein, might be useful for managing inventory, it will be generally understood that the invention has applicability in any environment where RFID tags are used. Therefore, the invention is not at all limited to just inventory uses.

In the illustrated example, worker 16 may pick up a specific item 14, such as a box, from a rack or shelf 18 holding a plurality of other boxes 20 or other items. As the worker 16 moves the specific box 14 to a cart or some other location, the worker 16 may record the identification information of the specific box 14 for use by a central inventory management system so as to record the disposition of the items 14, 20, or otherwise track movement of the items so that the inventory records remain accurate.

As illustrated in FIG. 1, worker 16 may carry a portable electronic device 22, such as a portable or mobile computer device, that is configured to process information and to communicate with a remote or central management system 23 (See FIG. 1A) and/or other workers. To that end, device 22 might incorporate a Wi-Fi link to the remote or central system 23. Once suitable such device 22 for use with the

invention would be a Talkman® device available from Vocollect, Inc. of Pittsburgh, Pa. The work environment, for example, might be a speech-directed or speech-assisted work environment wherein the worker 16 would interface with a central system utilizing speech through speech recognition and text-to-speech (TTS) functionalities. Device 22 might be coupled to a headset 28, such as by a cord 29 or a suitable wireless link for the speech interaction. Also coupled to device 22 is a portable RFID reader 24 that is also coupled to device 22 through a cord 25 or a wireless link. RFID reader 24 may be carried or worn by the user as shown in FIG. 1 and incorporates internal electronics and an internal or external antenna, along with suitable controls for providing the desired RFID reader functionality, according to aspects of the invention. FIG. 1 illustrates just one possible embodiment of an RFID reader 24 that can implement the invention.

FIGS. 1A and 1B illustrate components, including an RFID reader and a computer device for implementing embodiments of the invention. Referring to FIG. 1A, an RFID reader 24 includes a housing 30 that contains suitable processing circuitry 32 controlled by a microprocessor or other processor element 34 for implementing the RFID read functionality of the reader 24. In some embodiments of the invention, the processor and processing circuitry might also provide an RFID write functionality. However, the present invention is directed primarily to the read functionality of reader 24. The reader 24 also includes an antenna 36 that is utilized to transmit and receive RF signals 38, with respect to an RFID tag 40. While antenna 36 is shown internal to the housing 30 of RFID reader 24, the antenna might also be an external antenna. The antenna 36 will generally be coupled to a suitable transceiver circuit 31 that may be implemented as part of the processing circuitry 30 of reader 24. The reader 24, and particularly the processing circuitry 32, may be coupled to computer device 22, such as by cord 25. Alternatively, processing circuitry 32 might also provide a wireless link, such as a WPAN link through a WPAN interface 27, for example, to communicate with computer device 22. Device 22 might then further process and utilize the RFID information obtained utilizing reader 24. In accordance with one aspect of the present invention, the invention provides a selectivity to the RFID read operation so that a desired RFID tag and the information associated therewith may be isolated from other RFID tags which are in the vicinity of the desired tag and are also read during the RFID reading process. In accordance with one aspect of the invention, signal parameter information is extracted or obtained regarding one or more RFID tags. The signal parameters information is then used and further processed to determine a specific RFID tag.

In one embodiment, the signal parameter information is captured by the RFID reader and passed to computer device 22 for further processing. In other embodiments, the processing to determine a specific RFID tag might be handled by the processing circuitry of RFID reader 24, or elsewhere, such as in computers or servers of remote system 23. Accordingly the invention is not limited to the embodiments discussed and disclosed herein. Also, the processing and implementation of the algorithm disclosed herein might be handled in part by processing circuitry of various of the reader 24, device 22 and remote system 23 and the algorithm does not have to be implemented completely in one component.

FIG. 1B is a block diagram of one exemplary embodiment of a computer device for use in implementing the invention. Specifically, device 22 includes processing circuitry 50

5

which may include a processor element **52** for controlling the operation of the computer device and other associated processing circuitry. Such processors generally operate according to an operating system, which is a software speech implemented series of instructions. Processing circuitry **30** may also implement one or more application programs in accordance with the invention. Processor **52** may be a main processor chip coupled to a suitable companion processor circuit. Processing circuitry **50** may also be coupled to appropriate memory, such as flash memory **56** and random access memory **48**. The processor and companion components **52**, **54** may be coupled to the memory **56**, **58**, through appropriate buses such as an address bus **60** and data bus **62**. When the present invention is utilized within a speech-based or voice-based system, the headset **23** may interface with device **22** through an appropriate audio coder/decoder chip or CODEC **70**. To provide communications with remote system **23**, such as over a wireless link, device **22** might also incorporate a suitable RF communication card **66** coupled through an appropriate slot **64** with the processing circuitry **50**. As discussed herein, various of the processing provided by the invention for the selection of a specific RFID tag from among a plurality of tags might be handled through the processing circuitry **50** of device **22**, through processing circuitry associated with the remote system **23**, or directly through the processing circuitry of the RFID reader **24**, or a combination of various of those elements. In one embodiment of the invention, the RFID reader is configured for sending and receiving RF signals for detecting RFID tags and obtaining signal parameter information associated with the RFID tags. Computer device **22** then runs the specific processing algorithm for using the signal parameter information regarding the RF signals received by the reader device from one or more of the RFID tags, and for using the signal parameter information to determine a specific RFID tag as discussed further herein below.

Referring again to FIGS. **1** and **2**, an item or box **14** carries an RFID tag **12** that contains an electronic product code (EPC) **36** that may be read by reader **24**. The EPC or other identification information might also be written on a UPC bar code label **13**, along with the UPC code information **15**. While the example illustrated herein for explaining the invention refers to a particular item or box **14** carrying an RFID tag, it would be readily understood by a person of ordinary skill in the art that the RFID tags might also be utilized to provide information regarding a larger number of individual items, such as a case of items, a pallet of items, or some other manageable inventory unit that has multiple items, boxes, or packages therein. Furthermore, RFID tags might be utilized to provide information regarding a particular location of an item, such as a warehouse aisle, shelf, slot, or bin within a larger warehouse environment. Accordingly, the present invention is not limited to the particular type of information stored or use of an RFID tag.

The RFID reader **24** includes an antenna **36** that sends out, or transmits, electromagnetic energy in the form of RF radio waves or signals **38** to a surrounding area during the read process. The RFID tag **12** receives this electromagnetic energy and the circuitry of the tag is then energized to send a reply RF or radio wave signal carrying or containing the EPC information or other information stored on the tag back to the RFID reader **24**. The reply or return tag RF signal **39** is received by the antenna **36** and directed to the processing circuitry **32** for further processing of the tag information. However, referring to FIG. **1**, every other box **20** on a storage rack **18** adjacent to the worker **16** also carries an RFID tag **42** that receives the same electromagnetic energy

6

38 and may send back a signal **39** with identification information to the RFID reader **38**. However, the other tags **42** may have information not associate with the item **14** that is handled by the worker **16**. Thus, the signal of the specific RFID tag **12** on the desired box or item **14** and the information associated therewith must be reliably distinguished from the multiple signals of the other RFID tags **42** on the non-selected items boxes **20** so that the correct EPC **36** and product information can be recorded and processed by the reader **24**, portable electronic device **22**, and ultimately by the central inventory management system or other system.

To implement the invention to determine the correct RFID tag **12**, the RFID reader **24** includes circuitry, such as processing circuitry **32** that is configured to extract or obtain signal parameter information as discussed below, and to operate, in one embodiment, in conjunction with device **22** to determine a specific RFID tag. For example, processing circuitry **32** might incorporate or be implemented by an RFID module from ThingMagic of Cambridge, Mass. To extract, calculate or otherwise obtain signal parameter information like RSSI values and "Times Read" values.

Specifically, the processing circuitry **32** is configured to extract information about RFID tags to be used by an algorithm for determining the proper or "best" tag that is read. A worker or user will pick up a box **14** with a tag **12**, and they will initiate a scan with RFID reader **24**. The algorithm is implemented in the invention within a certain time period in order to determine the information from a box or other tagged item in the worker's hand. If that information is determined promptly and properly, that information can be utilized, such as to direct the worker on how to further process the item. For example, in one embodiment of the invention, the inventive reader **24** might be implemented with a TALKMAN® portable computer device **22**, which utilizes speech in a speech-directed or speech-assisted work environment. Information from the tag might be utilized by the TALKMAN® device **22**, which then utilizes speech to direct a worker **16** how to further proceed. For example, the information that is read from the RFID tag might be an EPC code, a product description, or some other information. That information can be utilized by the worker to verify that the RFID read task was correctly implemented. If the invention does not determine information from the RFID read process after a certain period of time, it will return feedback information to the worker that no tags were found, such as in the form of an indication of "No Tags Found". If no tags are found, the worker can either do a re-scan, or they can use some other mode of entering the information, such as an EPC code. For example, in utilizing a TALKMAN® device **22**, the worker might use voice to enter the EPC code or other information. Any re-scan process is repeated as desired, and the algorithm of the invention will have a specific period of time to correctly identify an item or otherwise read information from an RFID tag.

In accordance with one embodiment of the invention, the RFID read algorithm of the invention has a certain period of time, for example three seconds, to figure out or determine the proper RFID tag from which information is to be extracted or read. This time period might be broken down into a series of individual scans. For example, three 750 millisecond scans might be utilized. After the first scan, the invention determines if it knows the desired tag or "best" tag. If so, the tag information is returned as coming from the best tag or desired tag, and that RFID information is then further processed. If not, another RFID read or scan is done. After the second RFID scan, the invention again checks to know if it has determined the "best" tag. If so, the desired

information read from the RFID tag is returned. If the best or desired tag still is not known, an additional scan might be done. The process might be repeated until the invention determines the best or desired tag. If it still cannot determine the best tag after a particular time period, the algorithm exits, and an indication such as “No Tags Found” might be returned to the worker or other user.

The RFID reader 24 performs a certain number of read cycles in a predetermined length of time, for example, the 750 milliseconds scan to obtain signal parameter information from one or more RFID tags. For each RFID tag 12, 42 in the range or vicinity of the RFID reader 24, the reader evaluates the signal parameters associated with the signals received from each of the tags. The RFID reader 24, and particularly the processing circuitry 32 or RFID module of the reader, detects and returns a “received signal strength indication” (RSSI) parameter. The RSSI parameter value for each tag is a measurement of the power present in a received radio signal from the tag. The reader 24 also returns an “occurrence frequency” or “TIMES READ” parameter that has a value indicative of the number of times the RFID tag 12, 42 has been read in the 750 milliseconds scan. These received signal parameter values and parameter information are used by processing circuitry and a control algorithm described herein to determine the desired RFID tag. The RSSI values and TIMES READ values or occurrence frequency information are further processed to calculate a tag score for each RFID tag 12, 42 detected according to the invention.

In one embodiment of the invention, processing circuitry in the computer device implements a control algorithm 100 to calculate the tag scores and to determine which of the RFID tags 12, 42 detected by the RFID reader 24 is the specific RFID tag 12 (best tag) on the specific box or item 14 carried by the worker 16. The control algorithm 100 is schematically illustrated in the flow chart of FIG. 3 and will be described in further detail below. The RFID reader 24 captures the signal parameter information (e.g., RSSI and “TIMES READ” parameters) and sends the information to device 22 for further processing. In another embodiment, the RFID reader processing circuitry 22 might perform the algorithm 100. In still another embodiment, the information might be forwarded to remote system 23 where the algorithm 100 is performed. In still another embodiment, such further processing of the information collected by reader 24 and the performance of the algorithm might be distributed over the various system components/devices including the RFID reader, computer device 22 and remote system 23. As such, even though the exemplary system described herein uses the device 22 for predominately processing algorithm 100, the invention is not limited to just that scenario.

As discussed further hereinbelow, the present invention incorporates a multiple-step algorithm for determining the desired tag or best tag during the reading process. If the best tag is not determined in the first stage, a second stage or even further additional stages might be utilized in accordance with aspects of the invention to determine the best tag.

Generally speaking, the control algorithm 100 will have a total detection time period, such as 3 seconds for example, to determine the identification information for the box 14 held by the worker 16. The processing circuitry implementing the algorithm is pre-programmed to break up this total detection time period into smaller segments or scans, for example the 750 millisecond scans noted above. The detection time will be whatever might be appropriate for running individual scans and analyzing the results, and the invention is not limited to a particular detection time or scan time. A

worker 16 may begin a scan 8 by pressing an appropriate button, or controlled element on the reader 24. The reader 24 might also be controlled via computer 22.

If a first individual scan of the RFID tags 12, 42 in the vicinity of the RFID reader 38 determines the specific RFID tag 12, then the processing stops the algorithm at that time and reports the identification information to the worker 16 and/or the portable electronic device 22 or remote system 23. If the processing circuitry cannot determine the specific RFID tag 12 from the first individual scan, more individual scans are conducted until either the specific RFID tag 12 is determined or the detection time period finishes, or times out. If the specific RFID tag 12 is not determined within the detection time period, then the processing circuitry of computer device 22 reports that no specific tag was detected. The worker 16 can then choose to run another scan over another detection time period, or alternatively, manually or verbally enter the EPC 36 from the specific box 14 into the portable electronic device 22.

Referring to FIG. 3, the control algorithm 100 for the processing circuitry 32 begins with an individual scan at step 101. As described above, the individual scan consists of sending out a signal in the form of a plurality of radio waves 38 from the antenna 40 of an RFID reader 38 and receiving return radio wave signals 39 from all RFID tags 12, 42 in the vicinity of the RFID reader output waves 38. Such scans result in received information from the received RF signals including signal parameter information. The processing circuitry, such as the processing circuitry of computer device 22, analyzes the readings and received signal parameters for the tags from the RFID reader 38 at step 102 to determine the RSSI signal parameter value for each RFID tag 12, 42. The processing circuitry also simultaneously analyzes the readings sent from the RFID reader 38 at step 103 to determine the occurrence frequency or “Times Read” signal parameter value for each RFID tag 12, 42.

Next, the RSSI values are normalized by the processing circuitry at step 104 such as by dividing the RSSI for each RFID tag 12, 42 by the maximum RSSI value of all tags read during that particular scan. Similarly, the Times Read values are normalized by the processing circuitry at step 105 such as by dividing the Times Read for each RFID tag 12, 42 by the maximum Times Read value. Thus, a normalized value between zero and one is calculated for the RSSI and Times Read values of each RFID tag 12, 42 in accordance with one embodiment of the invention.

The processing circuitry and algorithm may need to emphasize one of the detected metrics over the other. For example, it may be determined that the signal strength is more indicative of the specified RFID tag 12 than the occurrence frequency, or vice versa. Consequently, in one embodiment, an RSSI multiplier and a Times Read multiplier are stored and used in the control algorithm 100. To favor the RSSI metric, the RSSI multiplier will be greater than the Times Read multiplier. In step 106, the normalized RSSI values are multiplied by the RSSI multiplier to determine an RSSI score for each RFID tag 12, 42. Similarly in step 107, the normalized Times Read values are multiplied by the Times Read multiplier to determine a Times Read score for each RFID tag 12, 42. To favor the Time Read metric, that multiplier might be greater than the RSSI multiplier. Preferably, the RSSI multiplier and the Times Read multiplier will add up to a total value of 2, such that the tag scores remain normalized (between zero and one) when the RSSI score and the Times Read score are averaged in step 108. However, this limitation on the multipliers and tag scores is not absolutely necessary.

Averaging the RSSI score and the Times Read score is performed by adding those two score values for each RFID tag **12, 42** and then dividing the sum by two. Therefore, the processing circuitry and algorithm **100** determine a tag score for each RFID tag **12, 42** at step **108**.

At this stage of the control algorithm **100**, the processing circuitry determines which tag scores are the highest tag score and the next highest or second highest tag score if there are multiple tags and multiple tag scores at issue. At step **109**, the processing circuitry **32** determines the difference between the highest and next highest tag scores and compares the difference between the highest tag score and the next or second highest tag score to a stored first threshold value stored used by the processing circuitry. If the difference between the tag scores is higher than the first threshold value, the control algorithm **100** continues to step **110**. At step **110**, the processing circuitry determines if more than one RFID tag **12, 42** was detected. If more than one tag was detected, then the RFID tag with the highest tag score is selected and reported as the specific RFID tag **12**. In step **111**, reader **24** reports or causes device **22** to report that the specified RFID tag **12** has been determined. In some embodiments, the portable electronic device **22** may report the EPC **36** or other identification information associated with the specified RFID tag **12**. For example, an audible indicator might be used to indicate that a specific RFID tag has been determined. An audible indication like voice from the headset **28** might be used so that a worker **16** can verify that the correct RFID tag **12** was determined. If the processing circuitry and algorithm determine that the difference between tag scores does not exceed the first threshold in step **109**, or if it determines that only one RFID tag was detected in step **110**, then the algorithm continues to step **112**.

At step **112**, the processing circuitry determines if the individual scan just conducted in step **101** was the first scan. If so, the control algorithm returns back to step **101** to run another individual scan. Once a second set or another set of tag scores is determined, the same process of comparing the difference of the two highest tag scores to the first threshold is repeated at step **109**. If this difference still does not exceed the first threshold value, then the processing circuitry will pass step **112** and continue to step **113**. In step **113**, an average tag score for each RFID tag **12, 42** is determined by taking the simple average of all tag scores for each RFID tag **12, 42** from the previous individual scans. At step **114**, the processing circuitry and algorithm compares the highest average score and the second highest average score to determine if the difference between these average scores is greater than a stored second threshold value stored used by the processing circuitry. If the difference between the average scores exceeds the second threshold, the control algorithm **100** continues to step **115**. At step **115**, the algorithm determines if the highest average score is greater than a predetermined minimum average score threshold. If so, then the RFID tag with the highest tag score is the specified RFID tag **12** at step **116**, which reports the identification information, as previously described with respect to step **111**. If the processing circuitry determines that the difference between the average scores does not exceed the second threshold value in step **114**, or if the processing circuitry determines the highest average score was actually lower than the predetermined minimum average score threshold in step **115**, then algorithm continues to step **117**.

At step **117**, the algorithm determines if there is enough time remaining in the detection time period for an additional individual scan. If so, the processing circuitry returns to step **101** of the control algorithm for an additional individual

scan and determination of whether the specified RFID tag **12** has been located using tag scores or average scores. If the processing circuitry determines that there is not enough time remaining for another individual scan at step **117**, the processing circuitry reports that no RFID tag was found at step **118**. Again, the worker **16** can then determine whether another scan will be performed or whether the EPC **36** or other identification information on the label **13** of the specific box **14** will be entered manually or verbally. Consequently, the specific RFID tag **12** on the specific item **14** carried by the worker **16** can be reliably determined and recorded using the RFID reader **24** and the associated control algorithm **100**, regardless of how many other RFID tags **42** are in the vicinity of the worker **16**.

A pair of example cases is provided below to further illustrate the operation of the control algorithm **100**. In each example, the following parameters are set: the detection time period is 3 seconds; the individual scan time is 750 milliseconds; the Times Read multiplier is 1.2; the RSSI multiplier is 0.8; the first threshold value is 0.45; the second threshold value is 0.2; and the minimum average score threshold value is 0.8. Note that these parameters are configurable to adapt the control algorithm **100** for maximum effectiveness depending on the work conditions and RFID reader environment. For example, testing may be used during development to determine the best values. These values are then set in software.

Example A

In the first case, the first individual scan at step **101** of the control algorithm **100** reports the following information: Tag A was detected with an RSSI value of 100 and a Times Read value of 20, while Tag B was detected with an RSSI value of 80 and a Times Read value of 5. At step **104**, the RSSI values are normalized by dividing each RSSI value by the maximum RSSI value, which is 100 in this example. Therefore, the normalized RSSI values are 1.0 and 0.8. At step **105**, the Times Read values are also normalized by dividing each Times Read value by the maximum Times Read value, which is 20 in this case. Therefore, the normalized Times Read values are 1.0 and 0.25. These steps provide Tag A with a normalized RSSI of 1.0 and a normalized Times Read of 1.0, and Tag B with a normalized RSSI of 0.8 and a normalized Times Read of 0.25. At steps **106** and **107**, the normalized values are further emphasized by multiplying them by the respective RSSI multiplier and Times Read multiplier. This provides Tag A with an RSSI score of 0.8 and a Times Read score of 1.2, while Tag B has an RSSI score of 0.64 and a Times Read score of 0.3. At step **108**, these scores (i.e. RSSI and Times Read) are averaged by adding them together and dividing by two. This yields a tag score for Tag A of 1.0 while the tag score for Tag B is 0.47. At step **109**, the processing circuitry **32** determines that the difference between these two highest tag scores is 0.53. The 0.53 value exceeds the first threshold of 0.45 (Step **109**). Because more than one tag was detected (Step **110**), Tag A will be reported as the specific RFID tag at step **111** and the control algorithm **100** ends.

Example B

In the second case, the first individual scan at step **101** of the control algorithm **100** reports the following information: Tag A was detected with an RSSI value of 100 and a Times Read value of 20, while the next highest tag, Tag B, was detected with an RSSI value of 80 and a Times Read value

of 10. At step **104**, the RSSI values are normalized by dividing each RSSI value by the maximum RSSI value, which is 100 in this case. At step **105**, the Times Read values are normalized by dividing each Times Read value by the maximum Times Read value, which is 20 in this case. These steps provide Tag A with a normalized RSSI of 1.0 and a normalized Times Read of 1.0, and Tag B with a normalized RSSI of 0.8 and a normalized Times Read of 0.5. At steps **106** and **107**, the normalized values are emphasized by multiplying them by the respective RSSI multiplier and Times Read multiplier. This provides Tag A with an RSSI score of 0.8 and a Times Read score of 1.2, while Tag B has an RSSI score of 0.64 and a Times Read score of 0.6. At step **108**, these scores are averaged to determine that the tag score for Tag A is 1.0 while the tag score for Tag B is 0.62. At step **109**, the processing circuitry **32** determines that the difference between these two highest tag scores is 0.38, which does not exceed the first threshold of 0.45. Thus, the processing circuitry **32** returns through step **112** back to step **101** to conduct another individual scan.

In the second individual scan, the following information is provided: Tag A was detected with an RSSI value of 100 and a Times Read value of 20, while Tag B was detected with an RSSI value of 90 and a Times Read value of 12. At step **104**, the RSSI values are normalized by dividing each RSSI value by the maximum RSSI value, which is 100 in this case. At step **105**, the Times Read values are normalized by dividing each Times Read value by the maximum Times Read value, which is 20 in this case. These steps provide Tag A with a normalized RSSI of 1.0 and a normalized Times Read of 1.0, and Tag B with a normalized RSSI of 0.9 and a normalized Times Read of 0.6. At steps **106** and **107**, the normalized values are emphasized by multiplying them by the respective RSSI multiplier and Times Read multiplier. This provides Tag A with an RSSI score of 0.8 and a Times Read score of 1.2, while Tag B has an RSSI score of 0.72 and a Times Read score of 0.72. At step **108**, these scores are averaged to determine that the tag score for Tag A is 1.0 while the tag score for Tag B is 0.72. At step **109**, the processing circuitry **32** determines that the difference between these two highest tag scores is 0.28. This difference again does not exceed the first threshold value of 0.45. Now that two scans have been performed, the processing circuitry **32** moves to step **113** in the control algorithm **100**.

At step **113**, the average score for each tag is calculated as follows: Tag A had a first tag score of 1.0 and a second tag score of 1.0, the average of which is also 1.0. Tag B has a first tag score of 0.62 and a second tag score of 0.72, the average of which is 0.67. At step **114**, the highest average score of Tag A (**1.0**) is compared to the second highest average score of Tag B (**0.67**). The difference between these average scores is 0.33, which exceeds the second threshold value of 0.2. As such, the processing circuitry **32** continues to step **115**, where the processing circuitry **32** determines that the highest average score (**1.0**) does exceed the predetermined minimum average score threshold of 0.8. Thus, Tag A will be reported as the specific RFID tag at step **116** and the control algorithm **100** ends. If the average score determinations at step **114** and step **115** had been unsuccessful, another individual scan would have been run in this example because of remaining time.

If subsequent scans yield no tags, the reader **24** reports that no tag is found (Step **118**). Therefore, the present invention provides a way of insuring that the desired RFID tag is read, and that the desired information is extracted from that tag for further use and processing of the tag information and the item associated with that tag information. The

various alternative scenarios set forth above and other scenarios help a worker or user make a proper RFID scan and read, and creates greater efficiency in the RFID reader process. Furthermore, the invention removes the guesswork associated with trying to obtain the proper RFID read, and also does not require that the RFID reader be specifically focused in the direction of one particular item. The invention filters any stray information from other RFID tags, and insures that the proper information is utilized and processed.

While the present invention has been illustrated by the description of the embodiment thereof, and while the embodiment has been described in considerable detail, it is not the intention of the applicant to restrict or in any way limit the scope of the appended claims to such detail. Additional advantages and modifications will readily appear to those skilled in the art. For example, the average score calculations and determinations may not be performed until after a third individual scan in an alternative embodiment. Therefore, the invention in its broader aspects is not limited to the specific details representative apparatus and method, and illustrative examples shown and described. Accordingly, departures may be made from such details without departure from the spirit or scope of applicant's general inventive concept.

What is claimed is:

1. A method for identifying a specific RFID tag, the method comprising:

sending and receiving RF signals, using an RFID reader, to detect RFID tags and obtain signal parameter information associated with the RFID tags;

determining a received signal strength indication (RSSI) value for each of the RFID tags;

determining an occurrence frequency value for each of the RFID tags;

calculating a tag score for each of the RFID tags using both the RSSI value and occurrence frequency value for the respective RFID tags;

determining a difference between a highest tag score of the calculated tag scores for the RFID tags and a next highest tag score of the calculated tag scores for the RFID tags; and

comparing the difference with a first threshold value; and identifying the RFID tag having the highest tag score as the specific RFID tag in response to the difference being greater than the first threshold value.

2. The method of claim 1 further comprising selecting the RFID tag associated with the highest tag score as the specific RFID tag.

3. The method of claim 1 further comprising normalizing the RSSI value and occurrence frequency value by dividing the RSSI value by the maximum detected RSSI value, and by dividing the occurrence frequency value by the maximum detected occurrence frequency value.

4. The method of claim 1 further comprising assigning a different weight to at least one signal parameter value of the signal parameter information over another signal parameter value in the calculation of the tag scores by multiplying the at least one signal parameter value by a respective multiplier.

5. A system for identifying a specific RFID tag, the system comprising:

RFID reader circuitry that sends and receives RF signals to detect RFID tags and that obtains signal parameter information associated with the RFID tags;

wherein the signal parameter information includes a received signal strength indication (RSSI) value and an occurrence frequency value for one or more of the RFID tags;

13

processing circuitry that uses the RSSI values and occurrence frequency values for the one or more RFID tags and weights at least one signal parameter value of the signal parameter information for the one or more tags of the RFID tags to calculate tag scores for the one or more of the RFID tags.

6. The system of claim 5 further comprising an RFID reader containing the RFID reader circuitry and a computer device containing the processing circuitry.

7. The system of claim 5 wherein the processing circuitry averages the RSSI and occurrence frequency values for each of the one or more RFID tags to calculate a tag score for each of the one or more RFID tags.

8. The system of claim 5 wherein the processing circuitry determines a difference between a highest tag score and a next highest tag score for the one or more RFID tags and compares the difference to a first threshold value to identify the specific RFID tag using the tag scores.

9. The system of claim 8 wherein the RFID reader circuitry and the processing circuitry are contained in a single device.

10. The system of claim 8 wherein when the difference does not exceed the first threshold value, to again obtain signal parameter information associated with the RFID tags and to calculate another tag score for the one or more of the RFID tags and to determine a difference between a highest another tag score and a next highest another tag score and to compare the difference between the highest another tag score and the next highest another tag score to the first threshold value to identify the specific RFID tag using the another tag scores.

11. The system of claim 10, wherein when the difference between the another tag scores again does not exceed the first threshold value, the processing circuitry:

averages the tag score and the another tag score for each of the one or more RFID tags to determine an average score for each of the one or more RFID tags;

determines a difference between the highest average score and the second highest average score;

compares the difference between the highest average score and the second highest average score to a second threshold value; and

selects the RFID tag associated with the highest average score as the specific RFID tag based upon if the difference between the highest average score and the second highest average score exceeds the second threshold value.

12. The system of claim 11 wherein the processing circuitry is further operable, if the difference between the highest average score and the second highest average score

14

exceeds the second threshold value, to determine if the highest average score is greater than a minimum average score threshold.

13. The system of claim 5 wherein the processing circuitry normalizes the RSSI values and occurrence frequency values by dividing each RSSI value by a maximum detected RSSI value, and normalizing the occurrence frequency values by dividing each occurrence frequency value by the maximum detected occurrence frequency value.

14. The system of claim 5 wherein the at least one RSSI value and occurrence frequency value is normalized before emphasizing the value with a respective multiplier value.

15. A system for identifying a specific RFID tag, the system comprising:

RFID reader circuitry that sends and receives RF signals to detect RFID tags and that obtains signal parameter information associated with the RFID tags;

processing circuitry that uses the signal parameter information for one or more tags of the RFID tags and weights at least one signal parameter value of the signal parameter information for the one or more tags of the RFID tags to calculate tag scores for the one or more RFID tags, wherein the tag scores are used to identify the specific RFID tag.

16. The system of claim 15 wherein the RFID reader circuitry and the processing circuitry are contained in separate devices.

17. The system of claim 15, wherein the RFID reader circuitry obtains signal parameter values including a received signal strength indication (RSSI) value and an occurrence frequency value for the one or more RFID tags and the processor circuitry is operable for using RSSI values and occurrence frequency values to calculate tag scores for the one or more tags of the RFID tags.

18. The system of claim 17 wherein the processing circuitry averages the RSSI and occurrence frequency values for each of the one or more RFID tags to calculate a tag score for each of the one or more RFID tags.

19. The system of claim 17 wherein the processing circuitry normalizes the RSSI values and occurrence frequency values by dividing the RSSI value by a maximum detected RSSI value, and normalizing the occurrence frequency value by dividing the occurrence frequency value by the maximum detected occurrence frequency value.

20. The system of claim 15 wherein the processing circuitry determines a difference between a highest tag score and a next highest tag score for the one or more RFID tags and compares the difference to a first threshold value to identify the specific RFID tag using the tag scores.

* * * * *