

US00940777B2

(12) **United States Patent**
Katahira

(10) **Patent No.:** **US 9,407,777 B2**
(45) **Date of Patent:** **Aug. 2, 2016**

(54) **IMAGE PROCESSING APPARATUS, METHOD OF CONTROLLING THE SAME, AND STORAGE MEDIUM**

(75) Inventor: **Yoshiaki Katahira**, Yokohama (JP)

(73) Assignee: **CANON KABUSHIKI KAISHA**, Tokyo (JP)

(*) Notice: Subject to any disclaimer, the term of this patent is extended or adjusted under 35 U.S.C. 154(b) by 1643 days.

(21) Appl. No.: **11/847,548**

(22) Filed: **Aug. 30, 2007**

(65) **Prior Publication Data**
US 2008/0144120 A1 Jun. 19, 2008

(30) **Foreign Application Priority Data**
Dec. 18, 2006 (JP) 2006-340078

(51) **Int. Cl.**
G06F 3/12 (2006.01)
H04N 1/00 (2006.01)
H04N 1/32 (2006.01)

(52) **U.S. Cl.**
CPC **H04N 1/0035** (2013.01); **H04N 1/00437** (2013.01); **H04N 1/32502** (2013.01); **H04N 1/32529** (2013.01); **H04N 1/32539** (2013.01); **H04N 1/00347** (2013.01); **H04N 2201/0036** (2013.01); **H04N 2201/0087** (2013.01); **H04N 2201/0094** (2013.01); **H04N 2201/3205** (2013.01); **H04N 2201/3208** (2013.01); **H04N 2201/3209** (2013.01); **H04N 2201/3273** (2013.01)

(58) **Field of Classification Search**
CPC H04N 1/32539
USPC 358/1.15, 400, 401; 711/115
See application file for complete search history.

(56) **References Cited**

U.S. PATENT DOCUMENTS

5,604,860	A *	2/1997	McLaughlin et al.	715/866
6,735,665	B1 *	5/2004	Kumagai et al.	711/101
2002/0003548	A1 *	1/2002	Krusche et al.	345/736
2003/0103232	A1 *	6/2003	Twede	358/1.15

(Continued)

FOREIGN PATENT DOCUMENTS

JP	07-319740	A	8/1995
JP	11-136477	A	5/1999

(Continued)

OTHER PUBLICATIONS

Notification of the First Office Action issued in corresponding Chinese Patent Application No. 2007101471172 dated Jan. 8, 2010.

(Continued)

Primary Examiner — Marivelisse Santiago Cordero

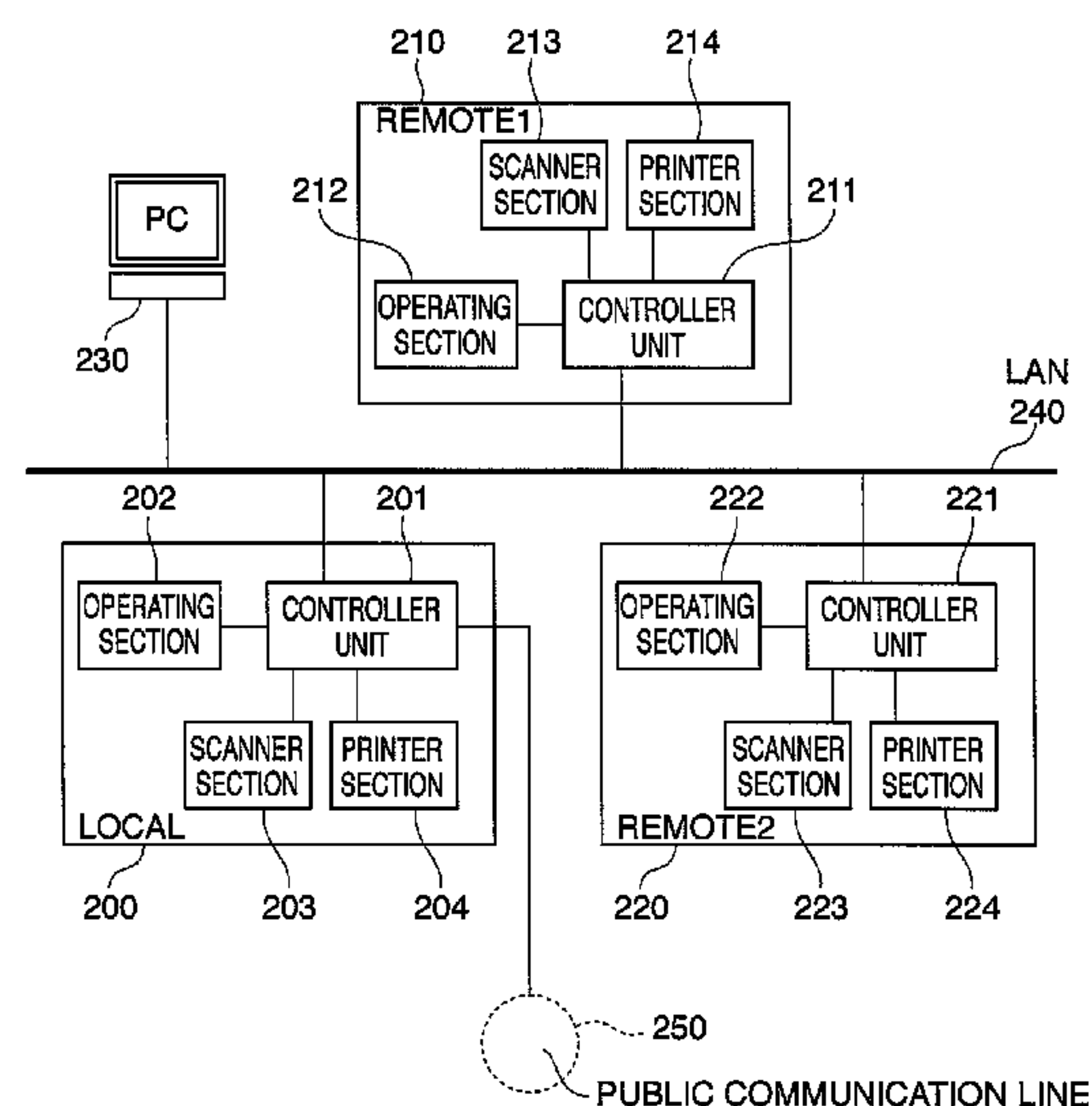
Assistant Examiner — Neil R McLean

(74) *Attorney, Agent, or Firm* — Rossi, Kimms & McDowell LLP

(57) **ABSTRACT**

An image processing apparatus which makes it possible to further simplify operations for designating a removable storage medium as a transmission destination of image data. A scanner section reads an image from an original. A controller unit transmits image data of the image input by the scanner section. A USB host I/F detects mounting and removal of the removable memory. The controller unit causes information concerning transmission to the removable memory to be displayed on the operating section in preference to information concerning transmission by another transmission method, according to detection of mounting of the removable memory.

13 Claims, 21 Drawing Sheets



(56)

References Cited

U.S. PATENT DOCUMENTS

2006/0085567 A1 * 4/2006 Takada et al. 710/15

2007/0033540 A1 * 2/2007 Bridges et al. 715/769

2008/0049267 A1 * 2/2008 Okayama et al. 358/474

FOREIGN PATENT DOCUMENTS

JP 2000-013553 A 1/2000

JP 2001-076107 A 3/2001

JP 2004-015496 A 1/2004

JP 2004015496 A * 1/2004 H04N 1/21

JP 2005-202813 A 7/2005

JP 2006-033087 A 2/2006

JP 2006033087 A * 2/2006

JP 2006-056109 A 3/2006

OTHER PUBLICATIONS

Office Action issued in corresponding Japanese Patent Application 2006-340078 dated Jun. 1, 2011.

* cited by examiner

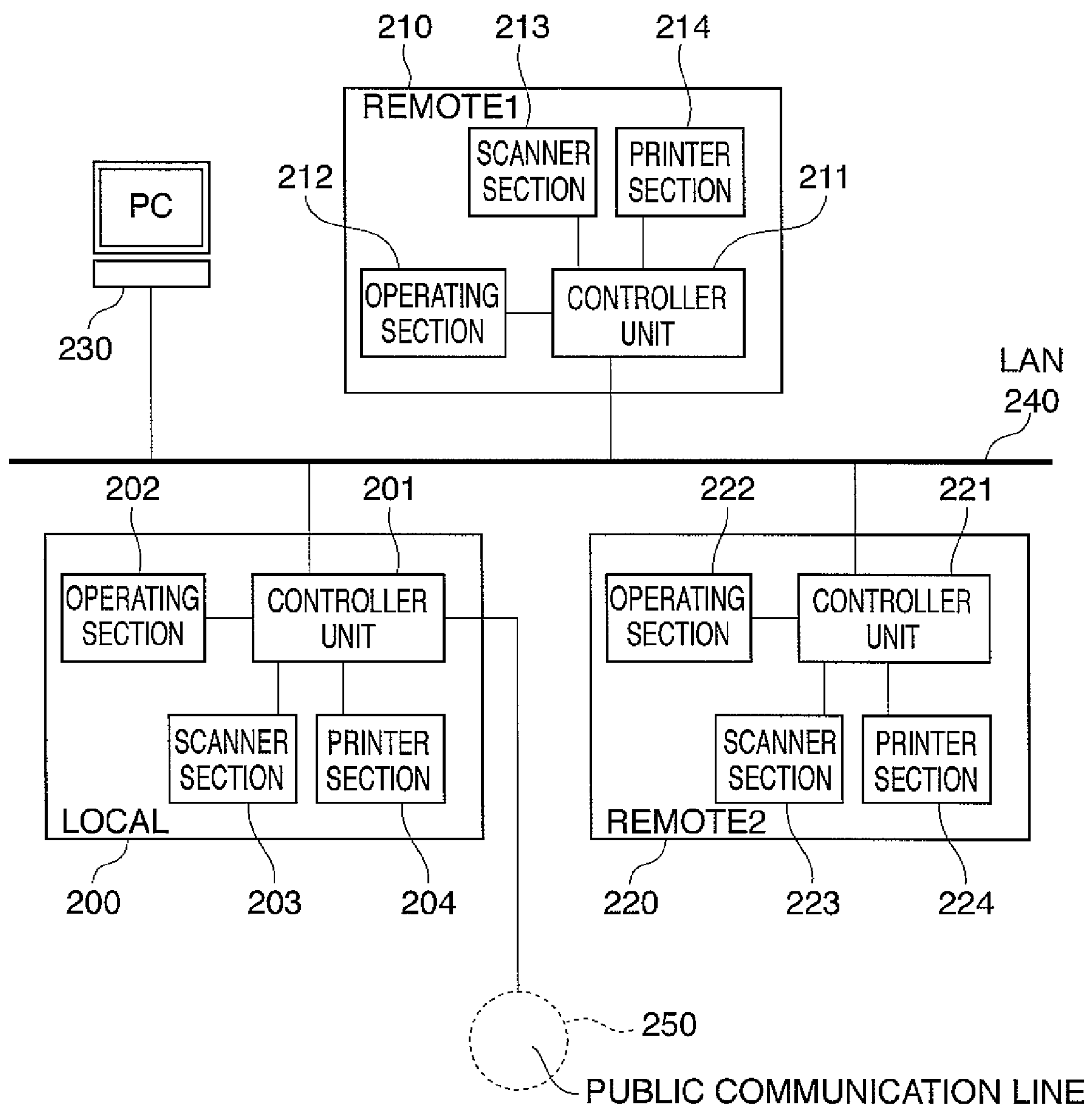
FIG. 1

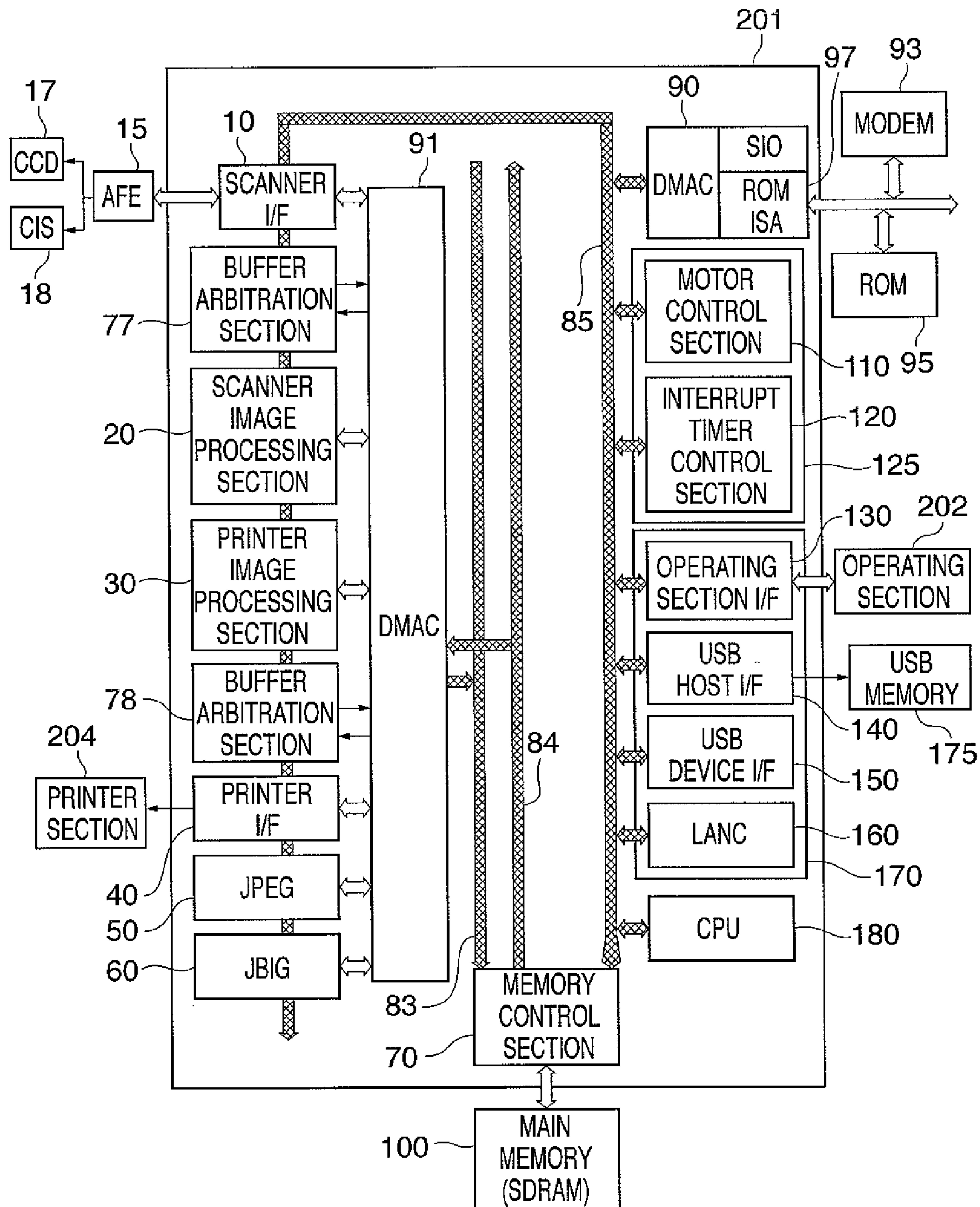
FIG. 2

FIG. 3

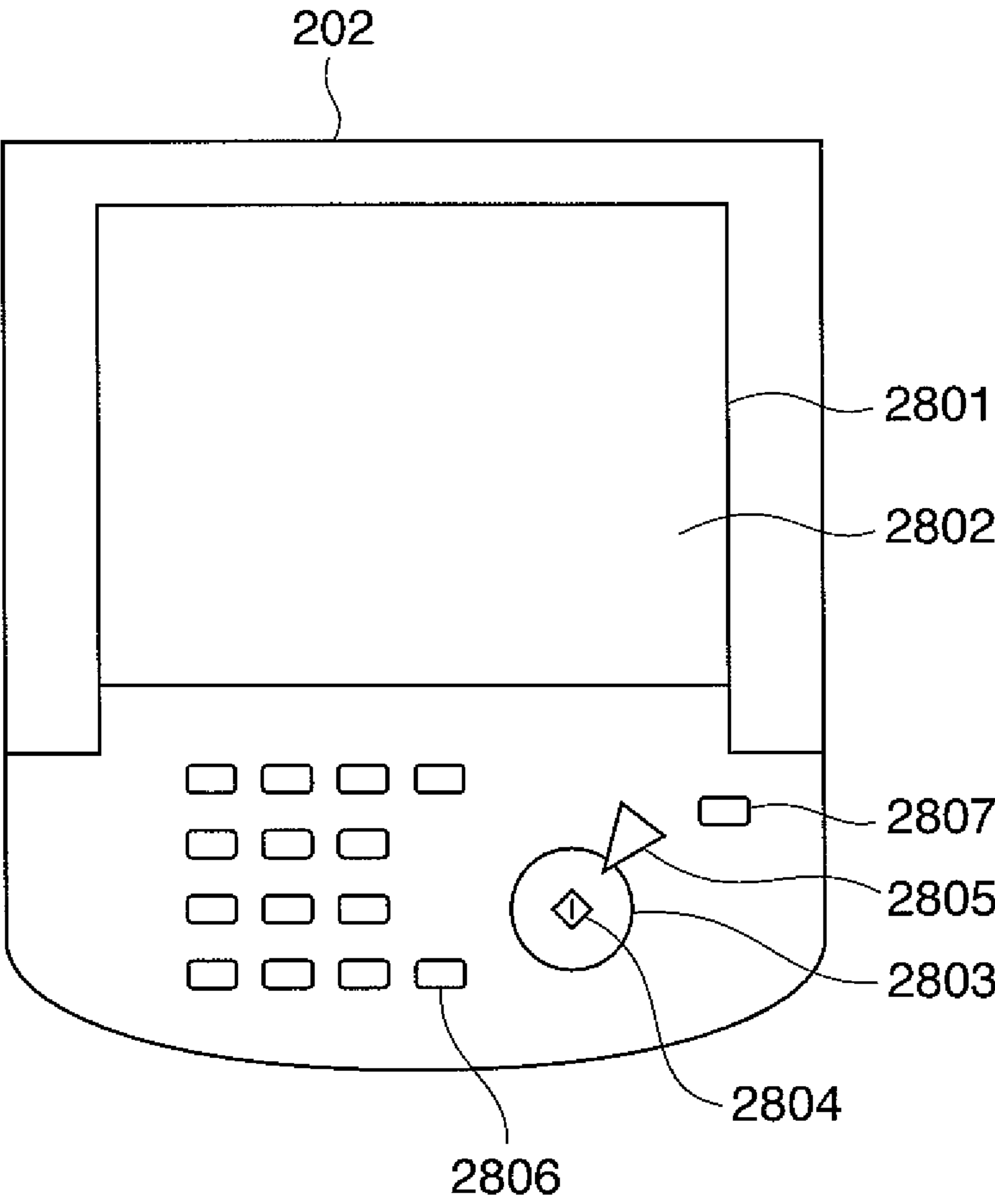


FIG. 4

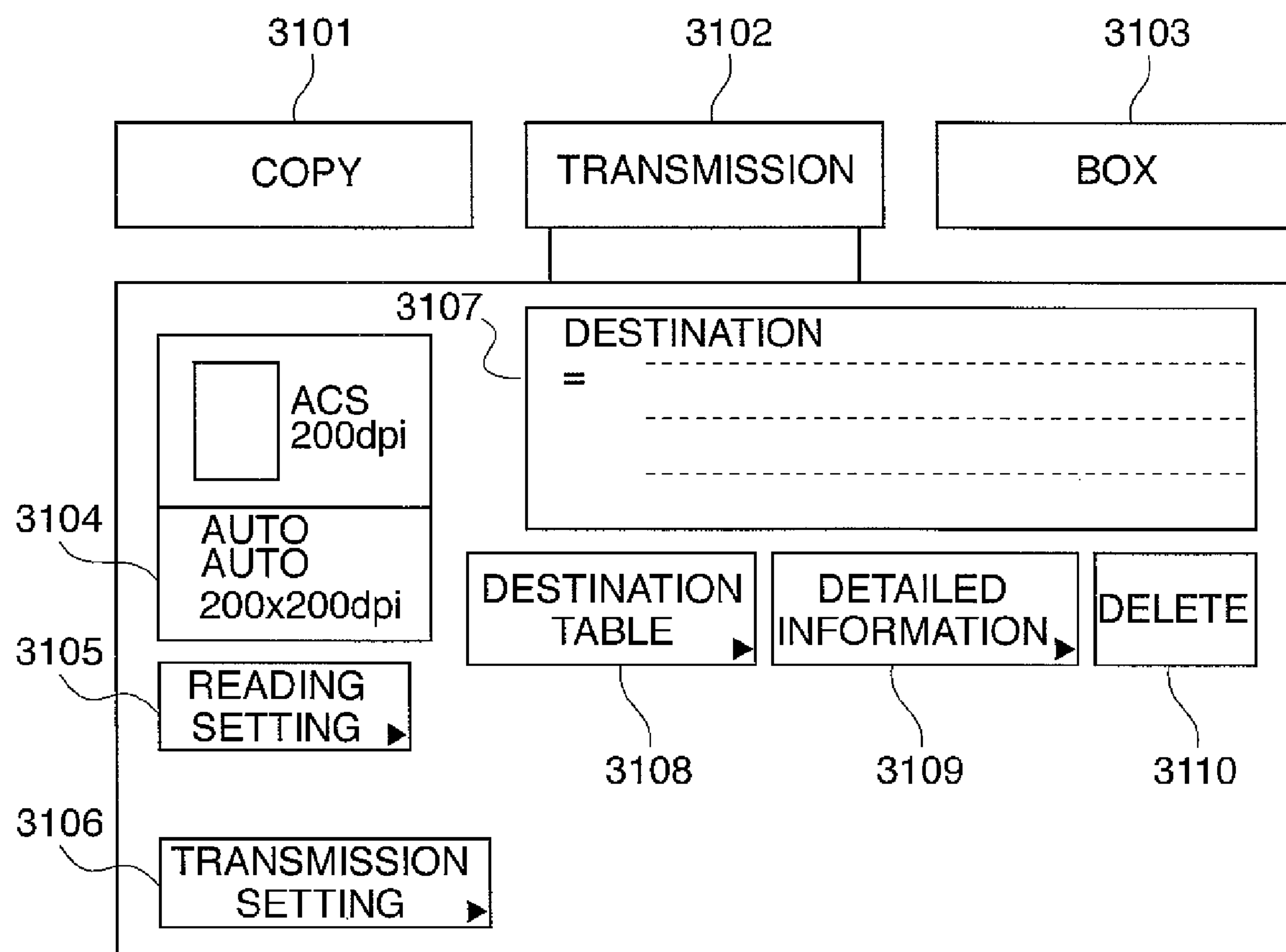


FIG. 5

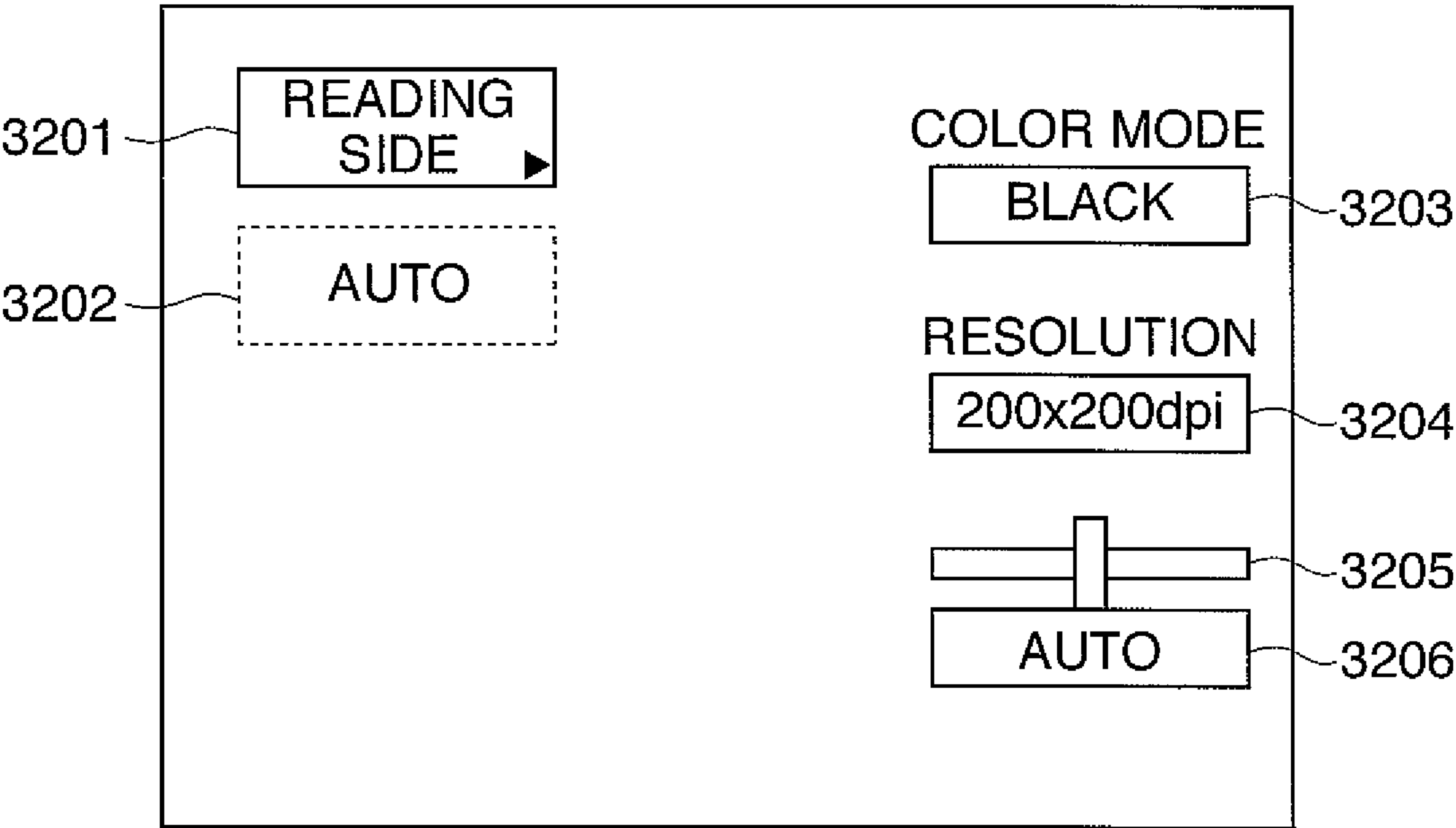


FIG. 6

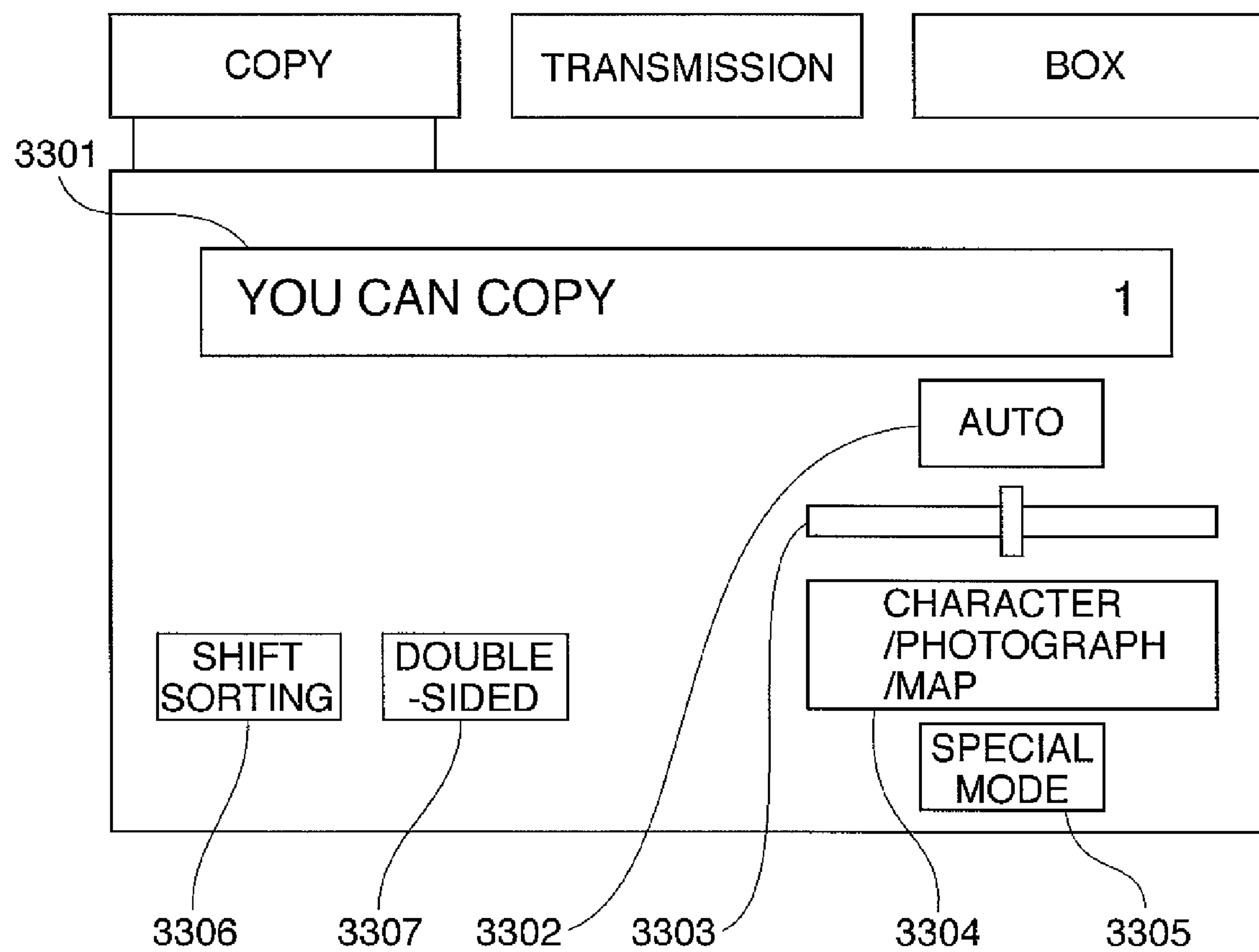


FIG. 7

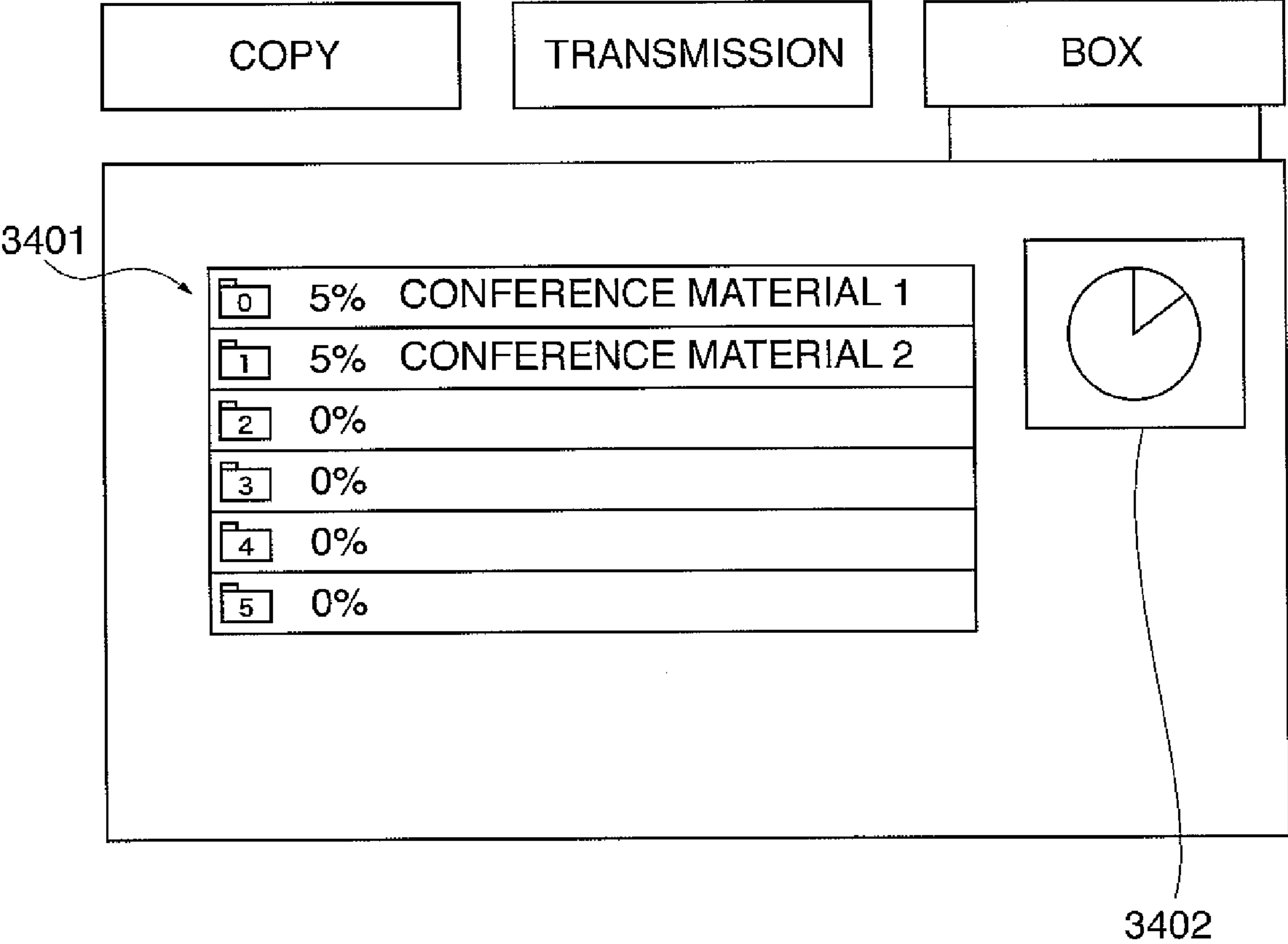


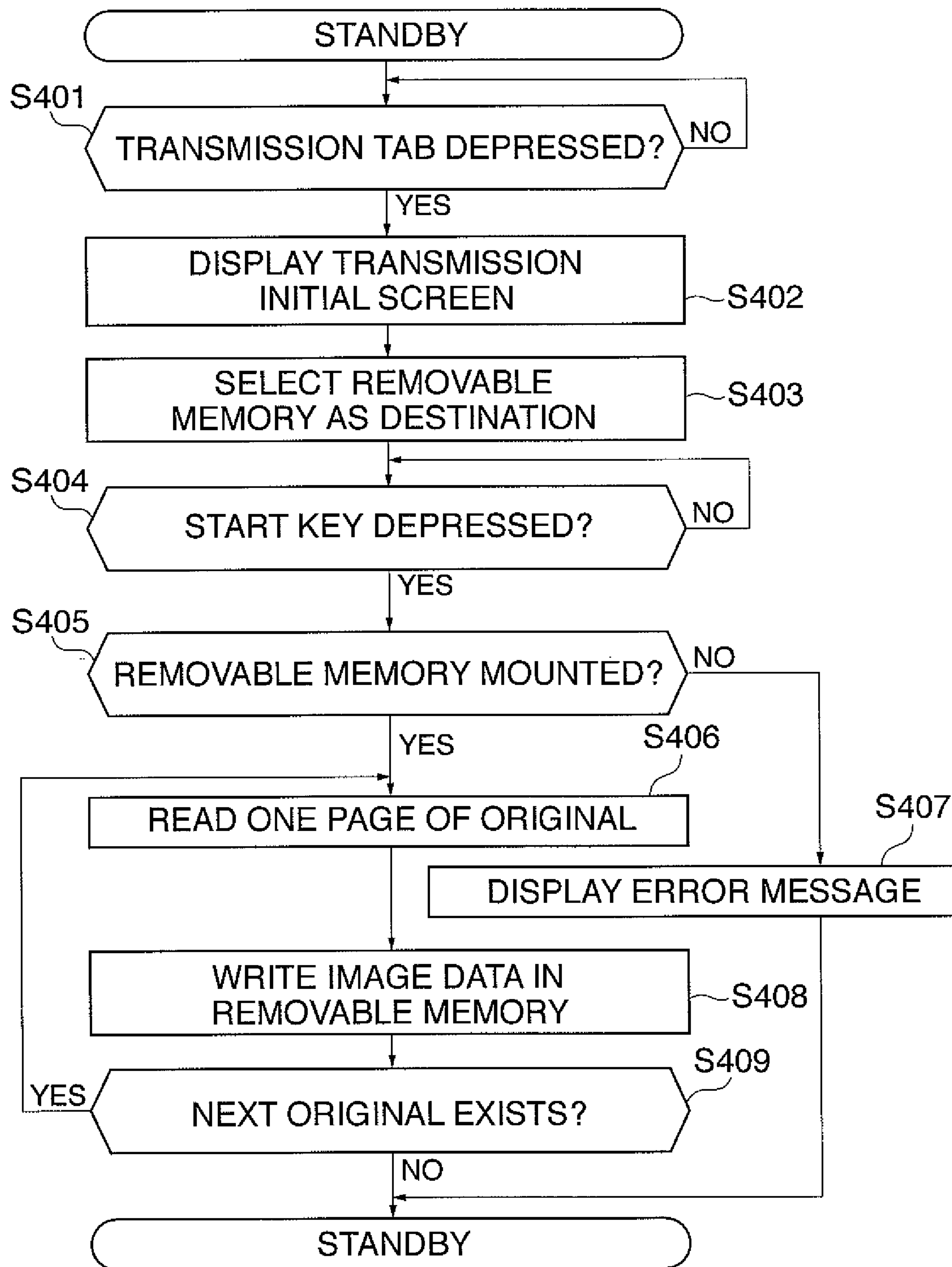
FIG. 8

FIG. 9
ADDRESS BOOK
5000

5001 ADDRESS BOOK NUMBER	5002 ABBREVIATION	5003 TRANSMISSION MODE	5004 ADDRESS	5005 PREFERENTIAL DISPLAY FLAG	5006 DESTINATION SELECTION FLAG	5007 DETAILED INFORMATION FLAG
1	Taro	FAX	0445556666	0	0	NULL
2	TERMINAL A	IFAX	192.168.80.90	0	0	NULL
3	Kosugi	Email	kosugi.???.co.jp	0	0	NULL
4	USB for Jiro	REMOVABLE MEMORY	USB¥5555,¥¥TEMP	0	0	0x12345678
⋮	⋮	⋮	⋮	⋮	⋮	⋮
101	MADE BY xxx Inc.	REMOVABLE MEMORY	USB¥0120,¥¥IMG	1	0	0x12345650
102	MADE BY ?? Co.Ltd.	REMOVABLE MEMORY	USB¥3210,¥¥IMG	1	0	0x12345660
⋮	⋮	⋮	⋮	⋮	⋮	⋮

FIG. 10

REMOVABLE MEMORY INFORMATION

5100

5101	5102	5103	5104	5105	5106	5107	5108
DRIVE NAME	HARDWARE ID	MANUFACTURER INFORMATION	WRITE EXECUTION COUNT	READ/PRINT EXECUTION COUNT	REMAINING MEMORY (MB)	STATUS INFORMATION	ADDRESS BOOK NUMBER INFORMATION
E	USB¥0120	MADE BY xxx Co.	0	0	1024	NORMAL	101
F	USB¥3210	MADE BY ?? Co Ltd	2	1	2048	ABNORMAL	102
G	USB¥5555	MADE BY ?? Inc.	2	0	1024	NORMAL	3

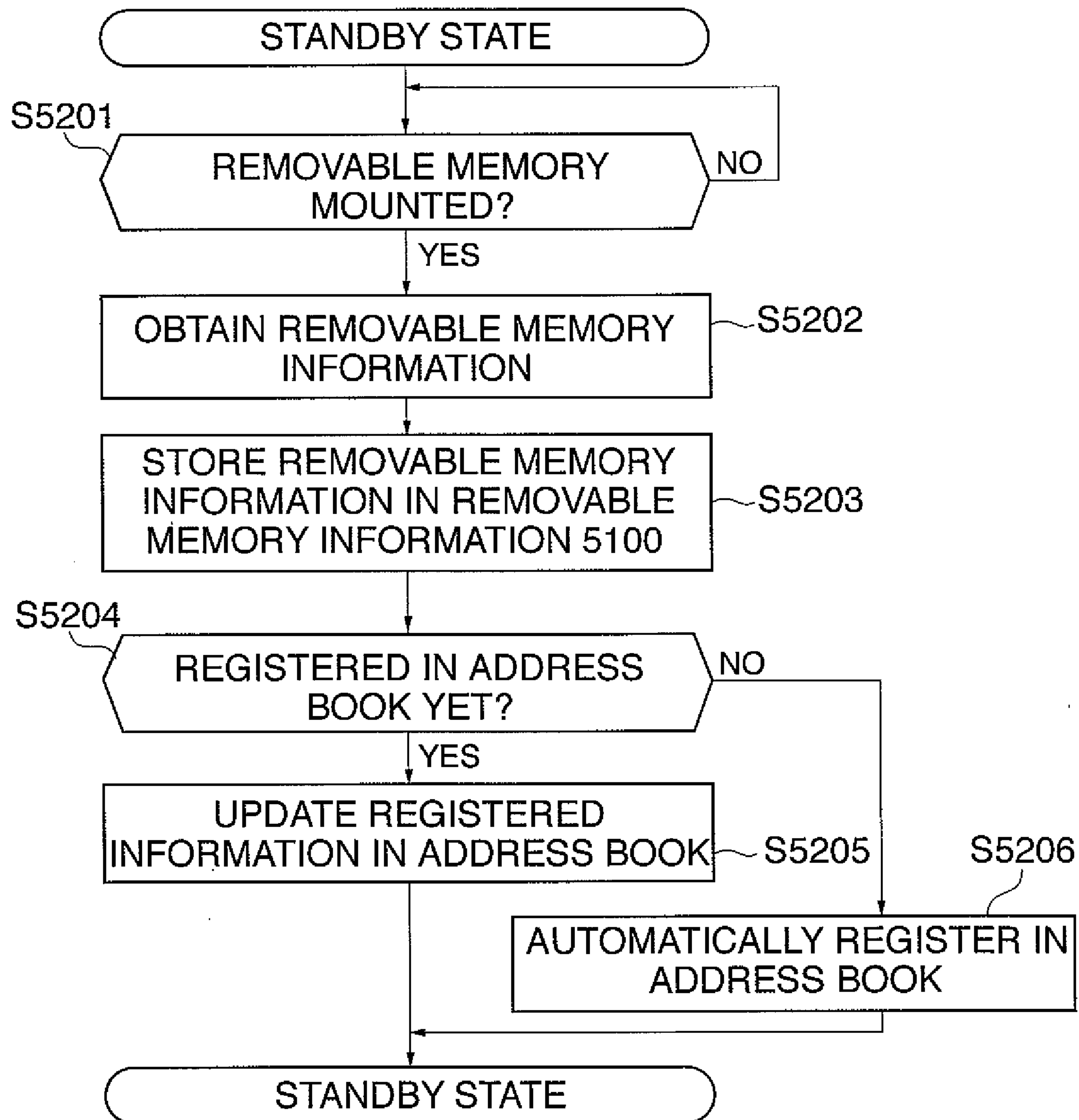
FIG. 11

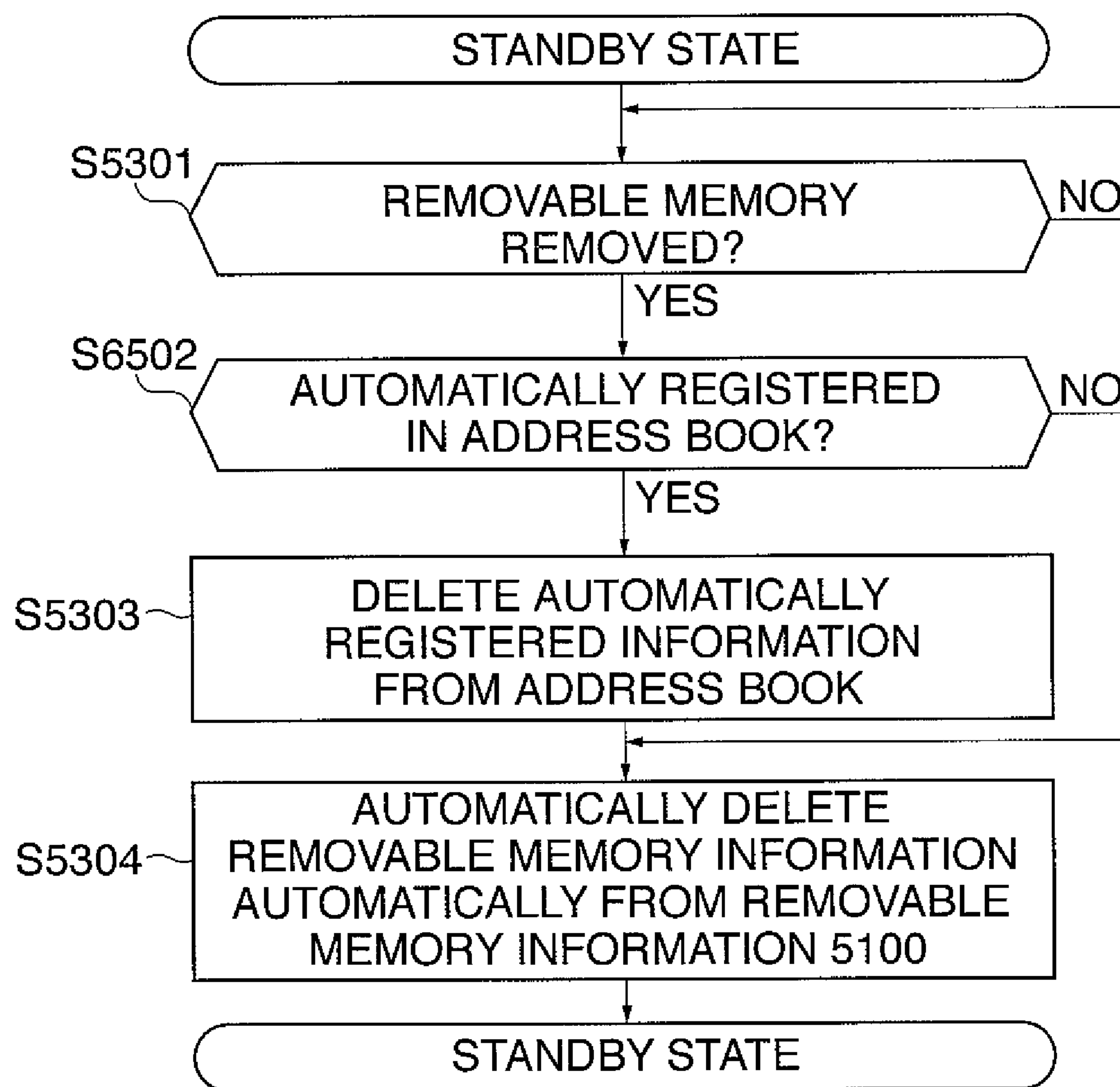
FIG. 12

FIG. 13

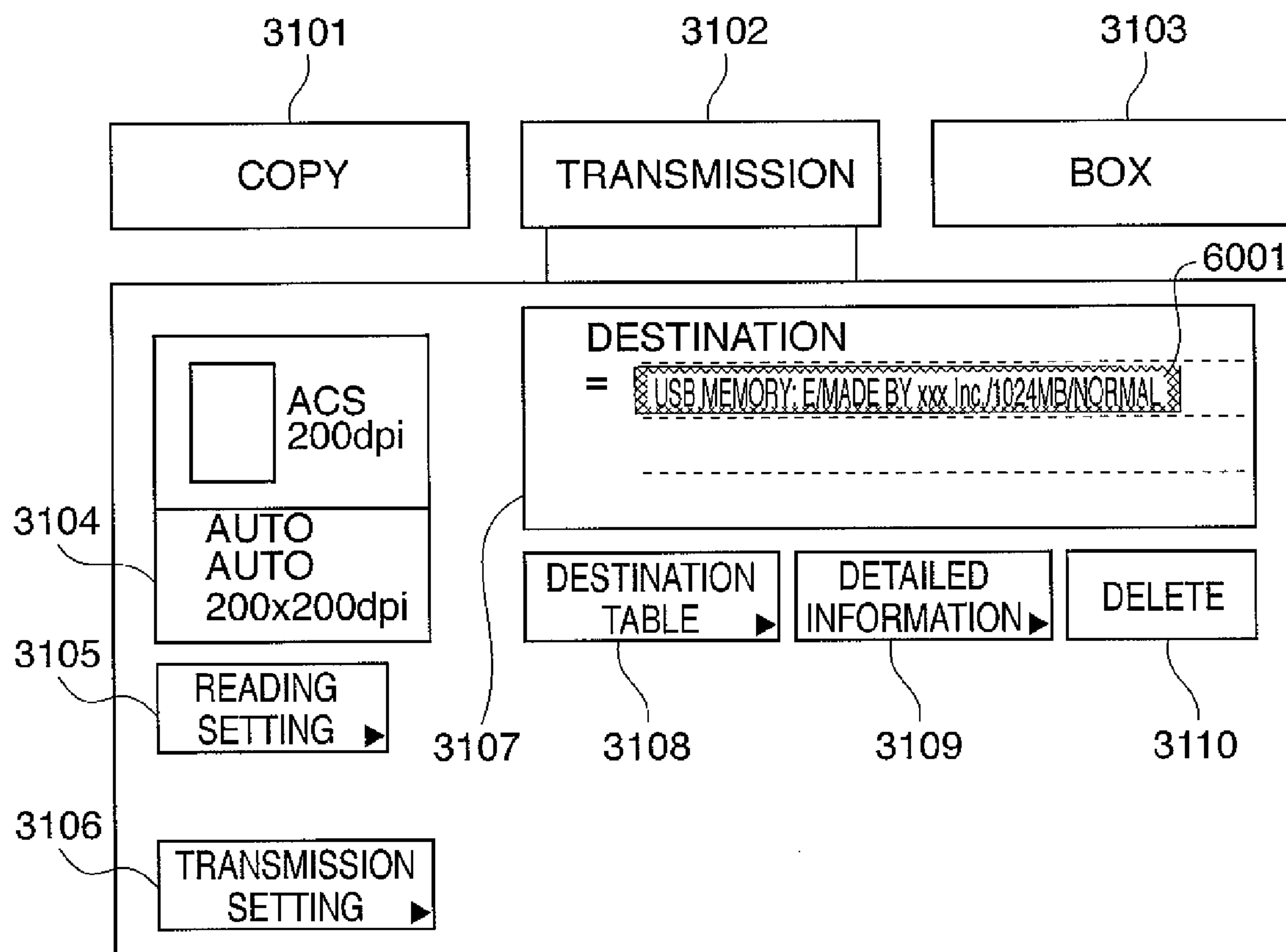


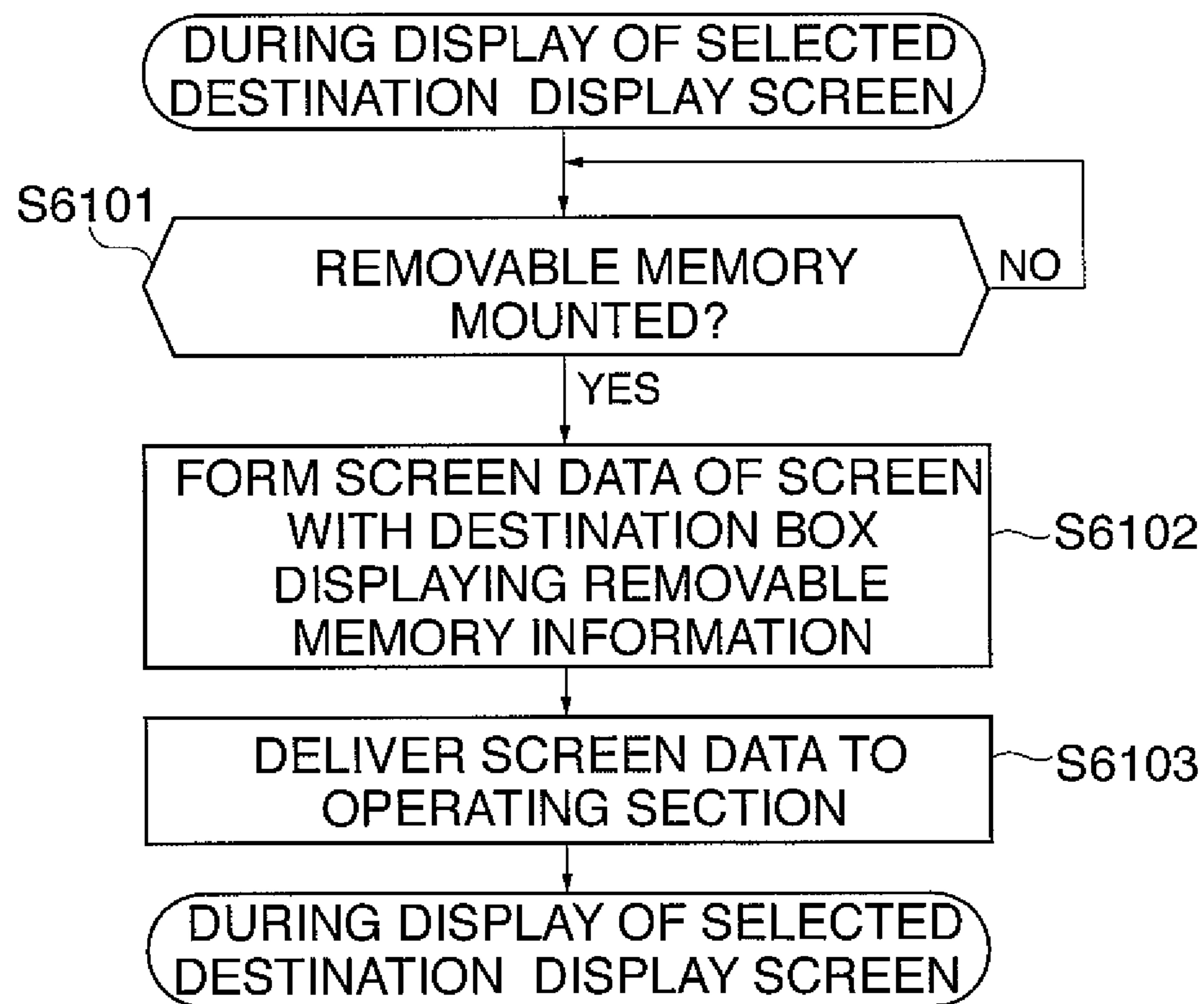
FIG. 14

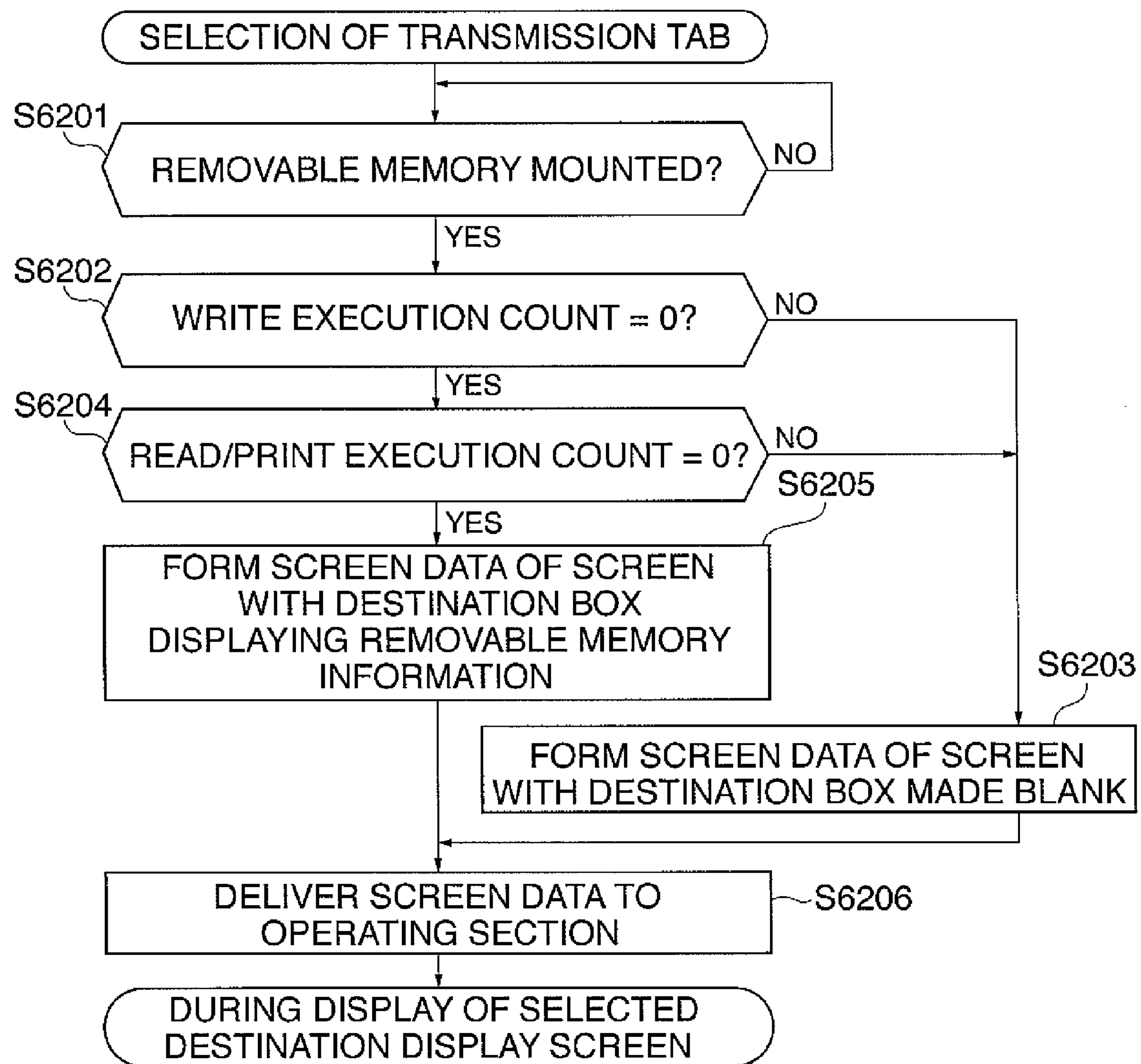
FIG. 15

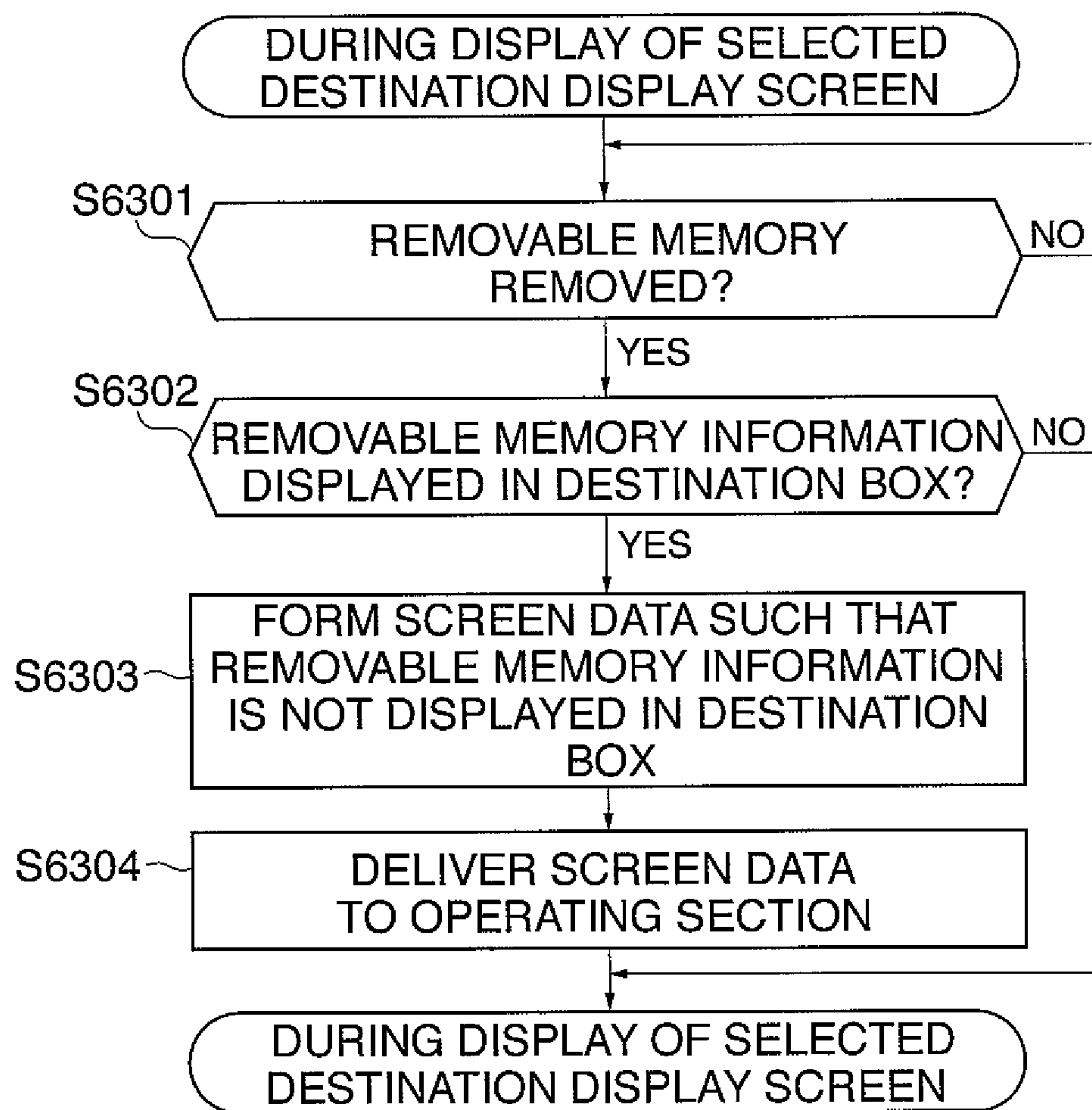
FIG. 16

FIG. 17

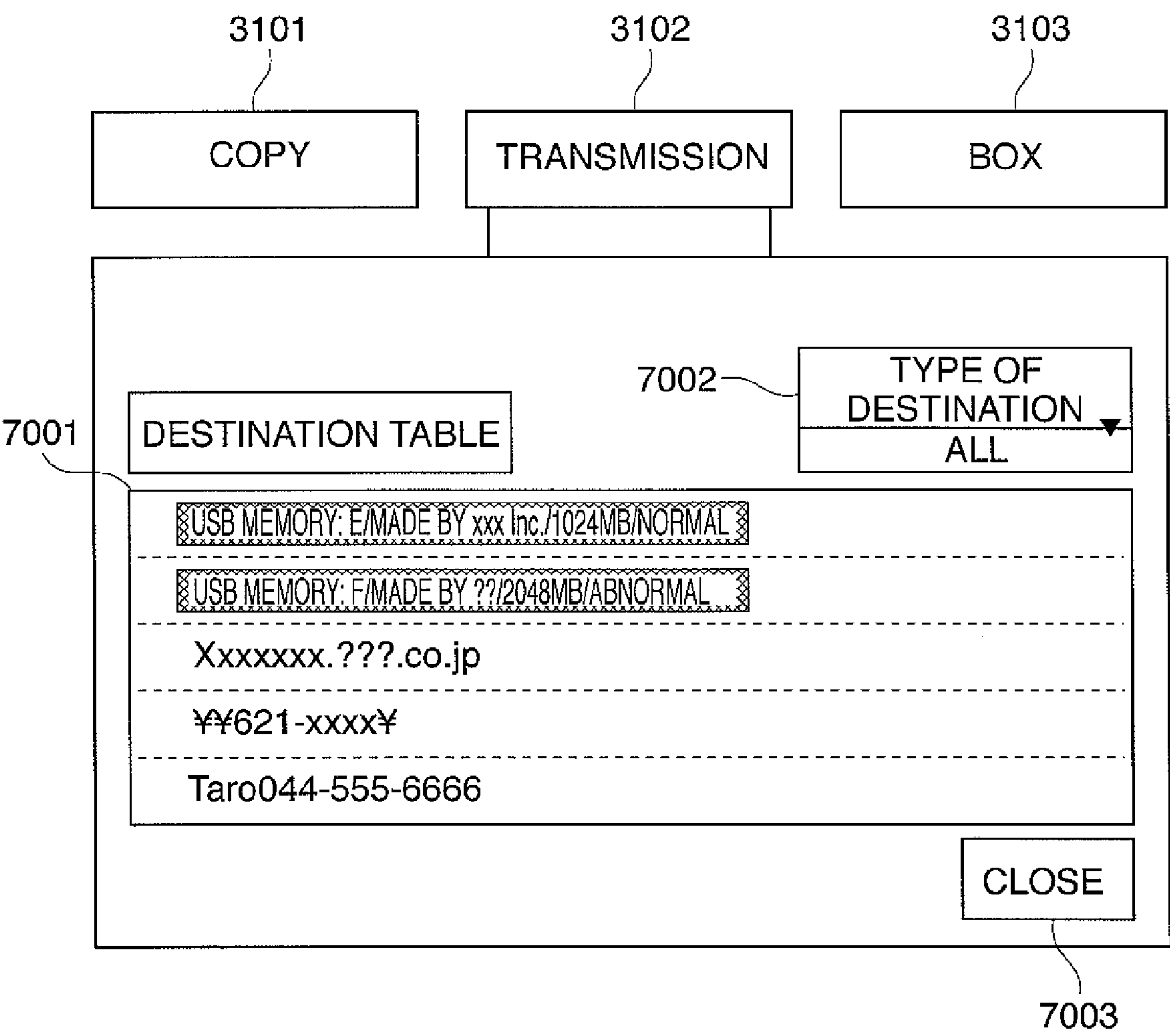


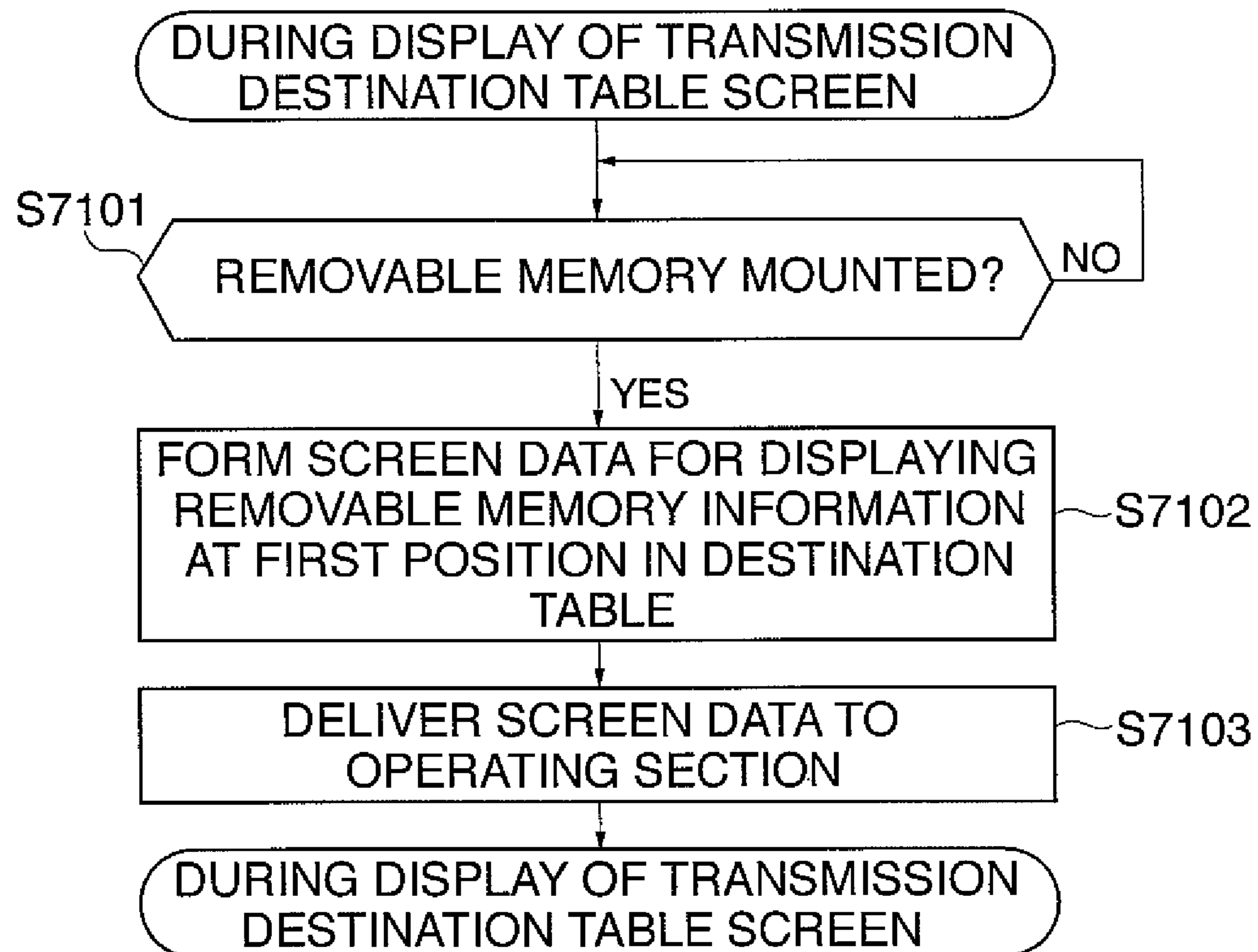
FIG. 18

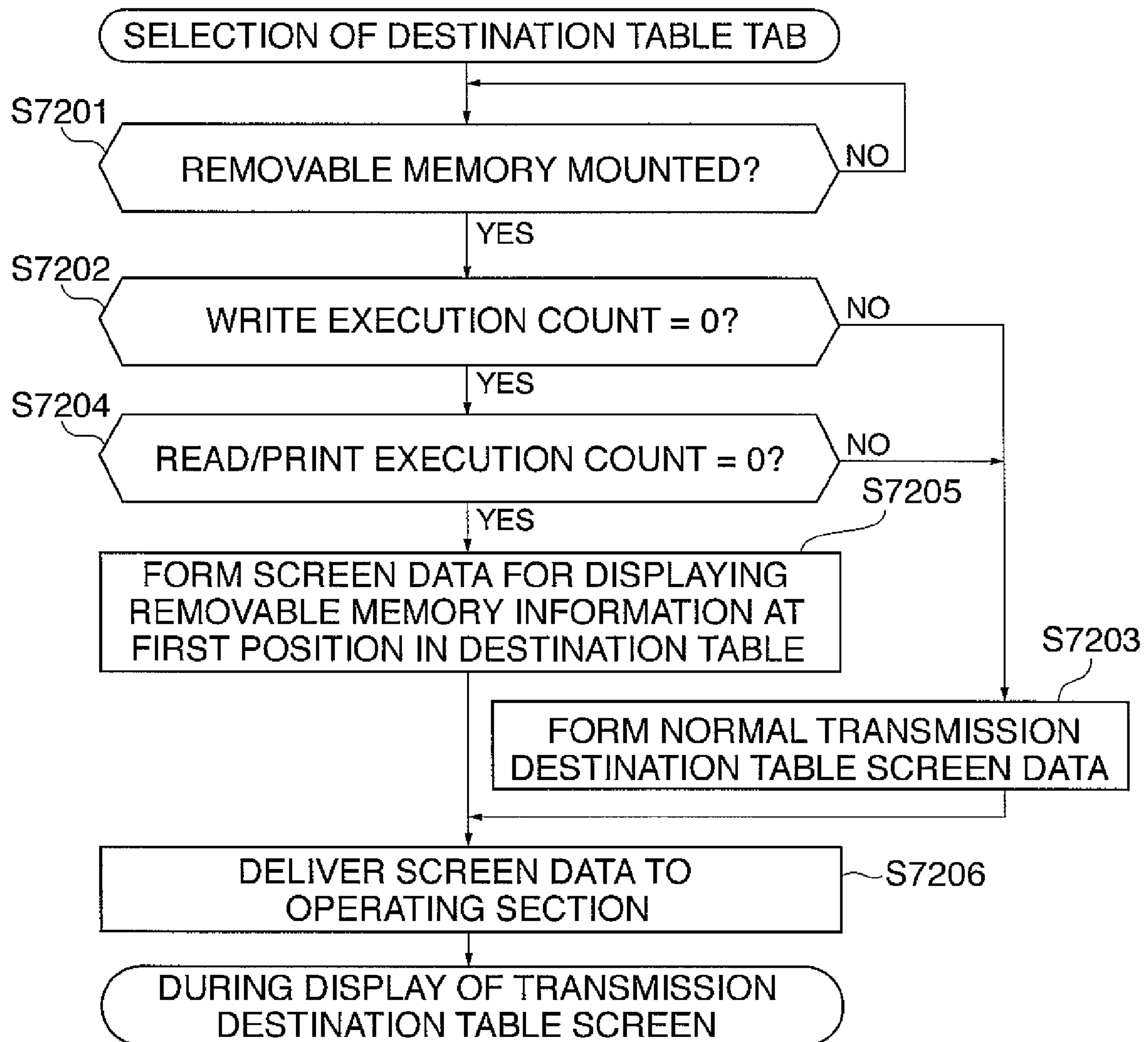
FIG. 19

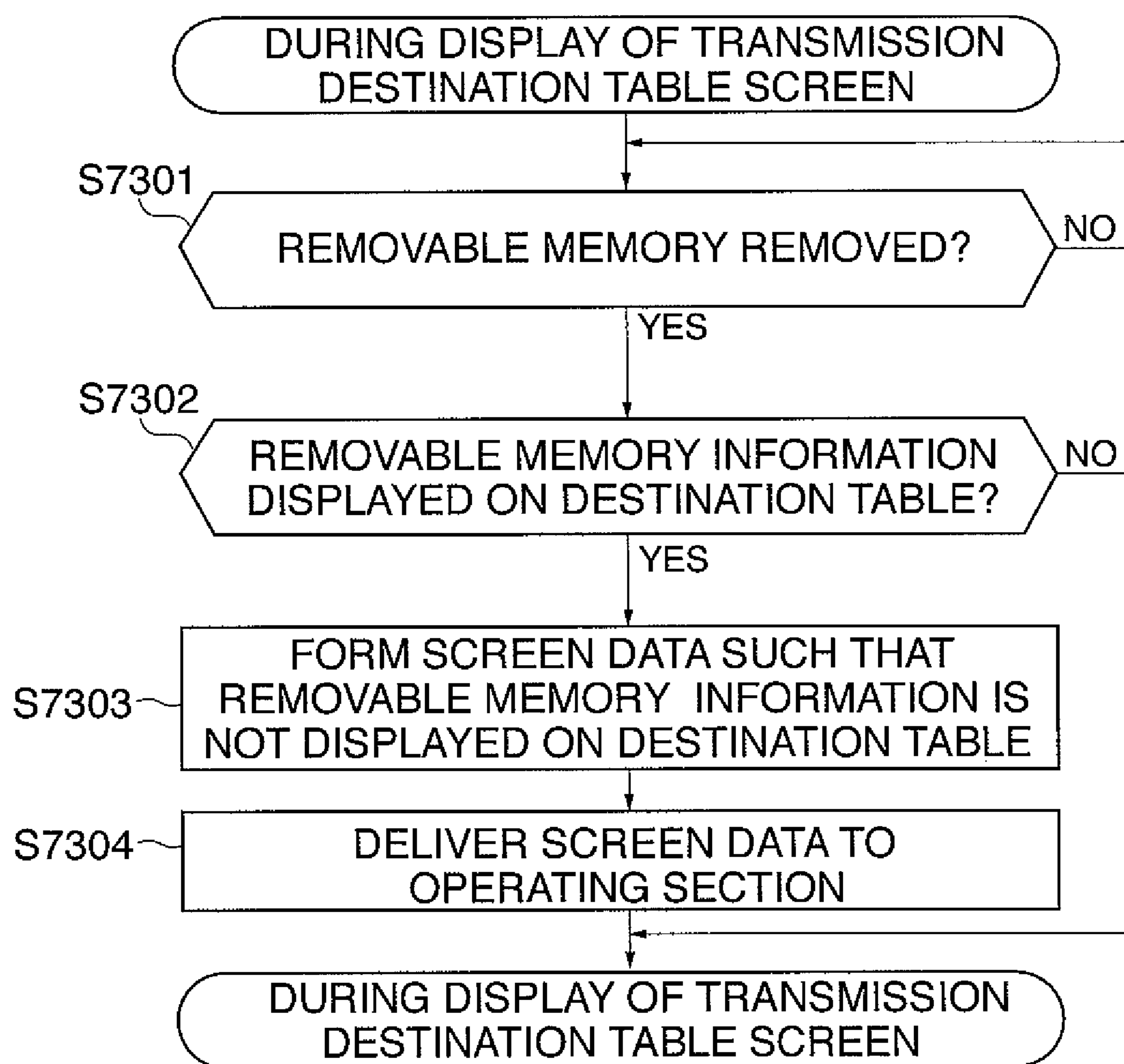
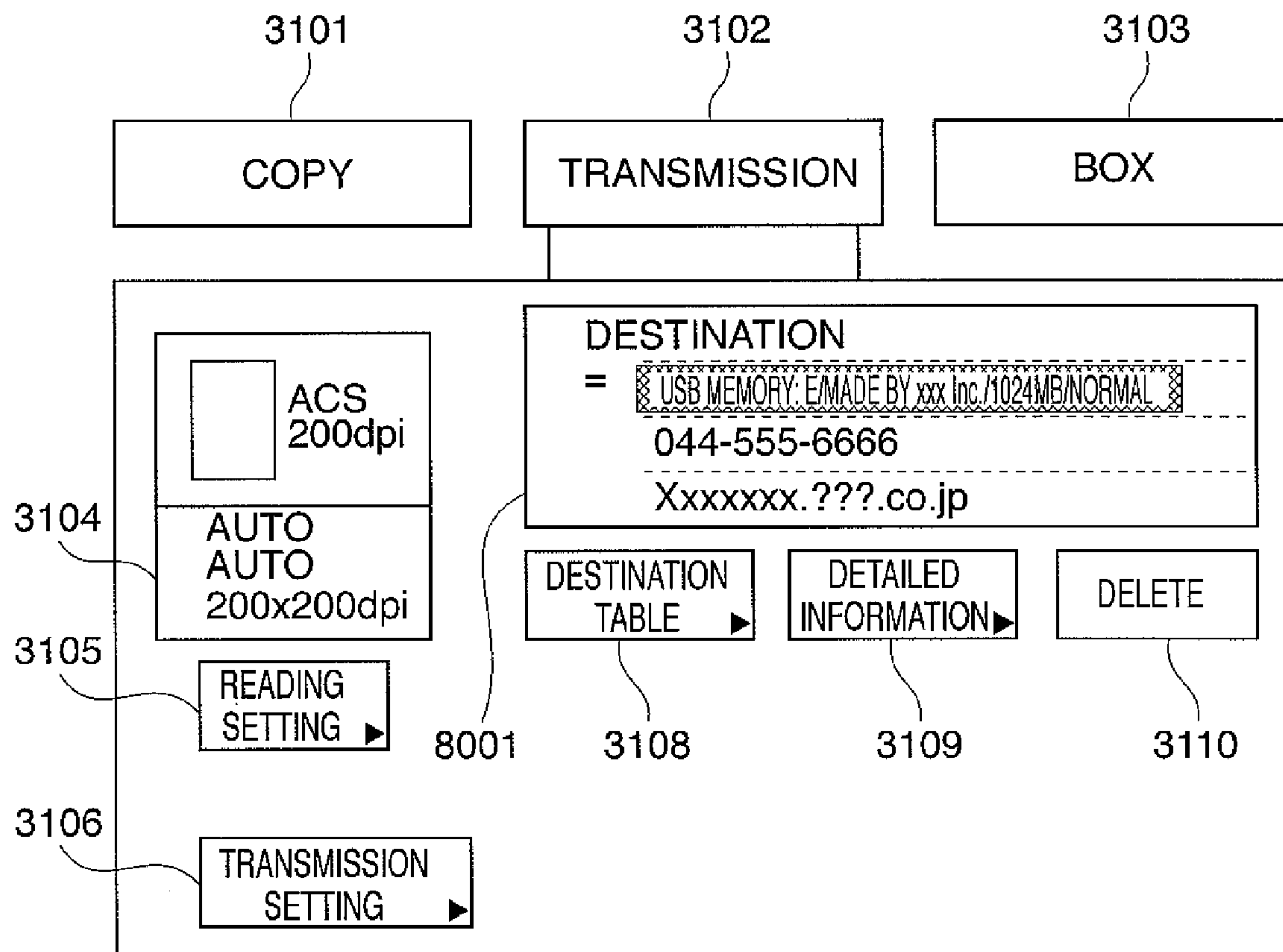
FIG. 20

FIG. 21



1

IMAGE PROCESSING APPARATUS, METHOD OF CONTROLLING THE SAME, AND STORAGE MEDIUM

BACKGROUND OF THE INVENTION

1. Field of the Invention

The present invention relates to an image processing apparatus having a function of storing image data in a removable storage medium, a method of controlling the same, and a storage medium.

2. Description of the Related Art

Conventionally, there has been proposed an image processing apparatus equipped with an image reading section for reading an image of an original, an image forming section for forming an image, and a connecting section for having an inexpensive and large-capacity removable storage medium mounted thereon and removed therefrom. An image processing apparatus of this kind is capable of storing image data read from originals in the removable storage medium, and reading image data from the removable storage medium, to form images on sheets (see e.g. Japanese Laid-Open Patent Publication (Kokai) No. 2005-202813).

In the conventional image processing apparatus, a storage function for storing image data read from an original in the removable storage medium is realized by enabling the removable storage medium to be selected as one of destinations to which image data captured by a scanner function or a copying function is delivered, or by displaying a screen dedicated to an operation for configuring the storage function.

This brings about the problems that image data is apt to be transmitted to a wrong destination due to an error in the operation by the user, and the operation for making use of the storage function is difficult to grasp. These problems become conspicuous particularly when a plurality of removable storage media are mounted on the image processing apparatus.

SUMMARY OF THE INVENTION

The present invention provides an image processing apparatus which makes it possible to further simplify operations for designating a removable storage medium as a transmission destination of image data, a method of controlling the same, and a storage medium.

In a first aspect of the present invention, there is provided an image processing apparatus on which a removable medium for storing image data can be mounted, comprising an input unit configured to input an image, a transmission unit configured to transmit image data of the image input by the input unit, a detector unit configured to detect mounting and removal of the removable medium, and a display control unit configured to display information concerning transmission to the removable medium in preference to information concerning transmission by another transmission method, according to detection of mounting of the removable medium by the detector unit.

With the configuration of the first aspect of the present invention, it is possible to simplify operations of the user for designating a removable storage medium as a destination of transmission of image data by the image processing apparatus.

Preferably, the display control unit can display information concerning the removable medium at a first position in a list of transmission destinations to which the transmission unit transmits the image data of the image input by the input unit, according to detection of mounting of the removable medium by the detector unit.

2

More preferably, the display control unit deletes display of the information concerning the removable medium from the list of transmission destinations, according to detection of removal of the removable medium by the detector unit.

The image processing apparatus further comprises an information storage unit configured to store information concerning a number of times of writing of image data in the removable medium after mounting of the removable medium, a number of times of reading of image data from the removable medium after the mounting of the removable medium, a remaining capacity of the removable medium, and a state of the removable medium, such that the information can be updated when the removable medium is mounted or removed, and a registration control unit configured to store information concerning the removable medium in the information storage unit, and register the information in an address book, according to detection of mounting of the removable medium by the detector unit, the registration control unit deleting the information concerning the removable medium from the information storage unit and the address book, according to detection of removal of the removable medium by the detector unit.

Preferably, when the display control unit displays information concerning the removable medium, the display control unit can display the information concerning the removable medium differently from normal display if a remaining capacity of the removable medium is smaller than a predetermined value, or if the removable medium is not in a normal state.

The image processing apparatus further comprises a selection unit configured to select a mode of transmission of the image data from modes of transmission including transmission to the removable medium, facsimile transmission, internet facsimile transmission, file transfer by FTP, and file transfer by SMB.

Preferably, when transmission of the image data by the transmission unit is selected, the display control unit can display the information concerning the transmission to the removable medium in preference to the information concerning the transmission by the other transmission method, according to detection of mounting of the removable medium by the detector unit.

Preferably, the input unit is a scanner for reading an image from an original.

Preferably, when the transmission to the removable medium and the transmission to an external device by the other transmission method are selected, the transmission unit can transmit the image data input by the input unit to the removable medium and the external device.

In a second aspect of the present invention, there is provided a method of controlling an image processing apparatus on which a removable medium for storing image data can be mounted, the image processing apparatus including an input unit configured to input an image, and a transmission unit configured to transmit image data of the image input by the input unit, the method comprising a detection step of detecting mounting and removal of the removable medium, and a display control step of displaying information concerning transmission to the removable medium in preference to information concerning transmission by another transmission method, according to detection of mounting of the removable medium in the detection step.

In a third aspect of the present invention, there is provided a storage medium storing a program for causing a computer to execute a method of controlling an image processing apparatus on which a removable medium for storing image data can be mounted, the image processing apparatus including an input unit configured to input an image, and a transmission

3

unit configured to transmit image data of the image input by the input unit, the program comprising a detection module for detecting mounting and removal of the removable medium, and a display control module for displaying information concerning transmission to the removable medium in preference to information concerning transmission by another transmission method, according to detection of mounting of the removable medium by the detection module.

The above and other objects, features, and advantages of the invention will become more apparent from the following detailed description taken in conjunction with the accompanying drawings.

BRIEF DESCRIPTION OF THE DRAWINGS

FIG. 1 is a block diagram of an entire image processing system according to an embodiment of the present invention.

FIG. 2 is a block diagram of essential parts of an image processing apparatus.

FIG. 3 is a view of an operating section of the image processing apparatus.

FIG. 4 is a view of an initial screen of the image processing apparatus.

FIG. 5 is a view of a popup screen of the image processing apparatus.

FIG. 6 is a view of a copy screen of the image processing apparatus.

FIG. 7 is a view of a box screen of the image processing apparatus.

FIG. 8 is a flowchart of a process for storing image data in a removable memory mounted on the image processing apparatus.

FIG. 9 is a view of an address book held by the image processing apparatus.

FIG. 10 is a view of a format of removable memory information updated when a removable memory is mounted on or removed from the image processing apparatus.

FIG. 11 is a flowchart of a control process executed when information on the removable memory mounted on the image processing apparatus is automatically registered in the address book.

FIG. 12 is a flowchart of a control process executed when the automatically registered removable memory is deleted from the address book of the image processing apparatus.

FIG. 13 is a view of a selected destination display screen of the image processing apparatus.

FIG. 14 is a flowchart of a display control process executed when a removable memory is mounted during display of the selected destination display screen of the image processing apparatus.

FIG. 15 is a flowchart of a control process executed when the selected destination display screen is displayed in a state in which a removable memory has already been mounted on the image processing apparatus.

FIG. 16 is a flowchart of a display control process executed when a removable memory is removed during display of the selected destination display screen of the image processing apparatus.

FIG. 17 is a view of a transmission destination table screen of the image processing apparatus.

FIG. 18 is a flowchart of a display control process executed when a removable memory is mounted during display of the transmission destination table screen of the image processing apparatus.

FIG. 19 is a flowchart of a control process executed when the transmission destination table screen is displayed in a

4

state in which a removable memory has already been mounted on the image processing apparatus.

FIG. 20 is a flowchart of a display control process executed when a removable memory is removed during display of the transmission destination table screen of the image processing apparatus.

FIG. 21 is a view of a multiple destination transmission-setting screen for setting multiple transmission destinations including a removable memory mounted on the image processing apparatus and destinations to which the information is to be sent by other transmission means.

DETAILED DESCRIPTION OF THE PREFERRED EMBODIMENTS

The present invention will now be described in detail below with reference to the accompanying drawings showing a preferred embodiment thereof.

FIG. 1 is a block diagram of an entire image processing system according to an embodiment of the present invention.

Referring to FIG. 1, the image processing system is connected to a plurality of image processing apparatuses 200, 210, and 220, and a personal computer (hereinafter simply referred to as "the PC") 230 via a LAN 240. The image processing apparatus 200 is comprised of a controller unit 201, an operating section 202, a scanner section 203, and a printer section 204. The image processing apparatus 210 is comprised of a controller unit 211, an operating section 212, a scanner section 213, and a printer section 214. The image processing apparatus 220 is comprised of a controller unit 221, an operating section 222, a scanner section 223, and a printer section 224.

The image processing apparatus 200 has a copying function, a transmission function, a box function, and a printing function. The operating section 202 is a user interface via which a user configures operations of the image processing apparatus 200. The scanner section 203 is an image reading device for reading image data from an original set at an original reading position. Although in the present embodiment, the printer section 204 is an image forming device for forming an image on a sheet by an electrophotographic (laser beam) method, the printer section 204 may form an image on a sheet by any of other appropriate methods, such as an ink-jet method and a thermal transfer method. The controller unit 201 is connected to the above-described sections, the LAN 240, and a public communication line 250, and controls the sections. The public communication line 250 is capable of G3/G4 facsimile transmission/reception, including transmission of color images.

The image processing apparatuses 210 and 220 are also configured as remotely-connected multifunctional peripherals (MFPs) having the copying function, the transmission function, the box function, and the printing function. Since they have the same configuration as that of the image processing apparatus 200, detailed descriptions thereof are omitted.

The PC 230 is an information processing apparatus having a general configuration, i.e. including a CPU, a ROM, a RAM, a display, and so forth, and is capable of communicating with the image processing apparatuses 200 to 220 to give instructions for image processing operations thereto. In the present embodiment, the PC 230 is configured to be capable of transmitting and receiving files and E-mails using the FTP (File Transfer Protocol) and the SMB (Server Message Block) Protocol.

Although descriptions will be given of control operations of the image processing apparatus 200, by way of example,

5

with reference to FIG. 2 et seq., the image processing apparatus **200** may be replaced by the image processing apparatus **210** or **220**. It should be noted that the image processing system may be formed by an arbitrary number of image processing apparatuses and an arbitrary number of PCs.

FIG. 2 is a block diagram of essential parts of the image processing apparatus **200**.

Referring to FIG. 2, the controller unit **201** of the image processing apparatus **200** is comprised of hardware modules, such as a scanner interface (hereinafter referred to as "I/F") **10**, a printer I/F **40**, a communication and user I/F control section **170**, and a CPU **180**.

The CPU **180** performs overall control of the operation of the image processing apparatus **200**, including the display control of various screens, described hereinafter. Further, the CPU **180** executes processes, of which descriptions will be given with reference to illustrated flowcharts, based on programs stored in the ROM **95**. The scanner I/F **10** processes input of image data delivered from image-reading devices (a CCD **17** and a CIS **18**) of the scanner section **203** via an analog front end (AFE) **15**. The input image data is transferred by DMA (direct memory access) by a memory control section **70** to be loaded in a main memory (SDRAM) **100**. The AFE **15** enables reception of image data of originals without provision of respective separate dedicated circuits disposed therebetween.

A scanner image processing section **20** carries out image processing on the image data loaded in the main memory **100** by the processing of the scanner I/F **10**, according to an image processing operation mode (color copying, monochrome copying, color scanning, monochrome scanning, etc.).

A buffer arbitration section **77** arbitrates between requests for writing and reading when transfer of data is performed between the scanner I/F **10** and the scanner image processing section **20** via a ring buffer area on the main memory **100**. A printer image processing section **30** edits an area of an input image, converts resolution of the input image, and outputs the resulting image data to the printer section **204**. The printer I/F **40** outputs the results of the image processing to the printer section **204**.

A buffer arbitration section **78** arbitrates between requests for writing and reading when transfer of data is performed between the printer image processing section **30** and the printer I/F **40** via a ring buffer area on the main memory **100**. Although the buffer arbitration sections **77** and **78** have the same basic construction, control methods thereof are different from each other depending on the use thereof.

A JPEG (Joint Photographic Experts Group) module **50** executes image data compression and expansion processes compliant with the JPEG standard. A JBIG (Joint Bi-level Image Experts Group) module **60** executes image data compression and expansion processes compliant with the JBIG standard. The memory control section **70** is connected to a first bus **83** and a second bus **84** related to image processing, and a third bus **85** related to computer processing, for controlling transfer of data for writing and reading the data into and from the main memory **100**.

A DMAC **90** cooperates with the memory control section **70**, and is connected to the ROM **95** via a ROMISA **97**, to thereby generate and set predetermined address information for DMA control of transmission and reception of data between external devices and the communication and user I/F control section **170**, and the main memory **100**. A DMAC **91** cooperates with the memory control section **70** to thereby generate and set predetermined address information for DMA

6

control of transmission and reception of data between the I/Fs **10** and **40** and the image processing sections **20** and **30**, and the main memory **100**.

The DMAC **91** performs the following processing: For example, the DMAC **91** generates address information for DMA transfer of image data, reading of which is processed by the scanner I/F **10**, to the main memory **100** on a DMA channel-by-DMA channel basis, or generates address information for use in reading image data loaded in the main memory **100**, according to each DMA channel. Further, the DMAC **91** performs processing, such as DMA transfer of address information to the scanner image processing section **20**. In short, the DMAC **91** functions as a unit for providing DMA control between the I/Fs **10** and **40** and the image processing sections **20** and **30**, and the main memory **100**, in cooperation with the memory control section **70**.

The ROM **95** stores control parameters and control program data associated with the respective image reading devices (the CCD **17** and the CIS **18**). This makes it possible to set various control parameters in a manner associated with each of the image reading devices, thereby enabling inputting of image data according to each of respective different data output formats of the CCD **17** and the CIS **18**. Therefore, provision of dedicated I/F circuits can be dispensed with.

The main memory **100** stores not only image data read from originals but also address book information (hereinafter referred to as "the address book") **5000** (FIG. 9), and removable memory information **5100** (FIG. 10). The address book **5000** and the removable memory information **5100** will be described in detail hereinafter.

The first bus **83** is capable of sending data read out from the main memory **100** to the respective processing sections (**10** to **60**) related to image processing. The second bus **84** is capable of sending data read out from the respective processing sections (**10** to **60**) related to image processing to the main memory **100**. The first bus **83** and the second bus **84** perform transmission and reception of image data between each processing section related to image processing and the main memory **100** in a pair. The third bus **85** is a bus related to computer processing, to which are connected the CPU **180**, the communication and user I/F control section **170**, a mechatronic control system **125**, control registers within the image processing sections, and the DMAC **90**.

The mechatronic control system **125** includes a motor control section **110** and an interrupt timer control section **120**. The motor control section **110** drivingly controls a motor, not shown, disposed in the image processing apparatus **200**. The interrupt timer control section **120** performs timing control for driving the motor and for synchronization of processes executed by sections related to image processing.

The communication and user I/F control section **170** includes an operating section I/F **130**, a USB host I/F **140**, a USB device I/F **150**, and a LAN controller (LANC) **160**. The operating section I/F **130** is in charge of interfacing with the operating section **202** to output screen data of displayed objects to the operating section **202**. Further, the operating section I/F **130** plays the role of transmitting information input by the user from the operating section **202** to the CPU **180**.

The USB host I/F **140** and the USB device I/F **150** each detect connection of a peripheral device and mounting of a removable memory, and enables communication between the image processing apparatus **200** and the connected peripheral device and the mounted removable memory. FIG. 2 shows a state of the controller unit **201** in which a USB memory (hereinafter referred to as "the removable memory") **175**, which is an example of a removable storage medium, is

connected to the USB host I/F **140**. The number of USB I/Fs to be provided is arbitrary. The LANC **160** controls transmission and reception of data to and from apparatuses and devices connected via the LAN.

It should be noted that in the present embodiment, the image processing apparatus **200** is assumed to be equipped with e.g. three drives (connectors), not shown, into each of which a removable memory is inserted, and which are referred to as “the E drive”, “the F drive”, and “the G drive”, respectively.

FIG. **3** is a view of the operating section **202** of the image processing apparatus **200**.

As shown in FIG. **3**, the operating section **202** includes an LCD (Liquid Crystal Display) unit **2801**, a start key **2803**, a stop key **2805**, and so forth. The LCD display unit **2801**, which is formed by affixing a touch panel sheet **2802** to an LCD, displays various screens, described hereinafter, and soft keys, and when a soft key being displayed is depressed, transmits information on the position of the key to the CPU **180**.

The start key **2803** is used by the user e.g. so as to instruct the start of an original image reading operation. The start key **2803** has a two-color LED **2804** of green and red disposed on a central portion thereof, and the LED **2804** indicates whether or not the start key **2803** is in an operable state by its color. The stop key **2805** is operated by the user so as to stop an operation of the image processing apparatus in progress. An ID key **2806** is operated by the user so as to input a user ID. A reset key **2807** is operated to initialize settings provided via the operating section **202**.

FIG. **4** is a view of an initial screen of the image processing apparatus **200**.

As shown in FIG. **4**, the initial screen is displayed on the LCD display unit **2801** of the operating section **202** of the image processing apparatus **200**. The initial screen is also a standard screen displayed after the power of the image processing apparatus **200** is turned on, and after initialization (i.e. after setting each image processing function). It should be noted that FIG. **4** shows a screen for the transmission function, and in the present embodiment, the screen for the transmission function is assumed to be the standard screen. Of course, the standard screen is not limited to the screen for the transmission function, but a screen for another function may be set to the standard screen.

Depression of a copy tab **3101** switches the screen to a screen for configuring various settings of the copying function. Depression of a transmission tab **3102** switches the screen to a screen for configuring various settings of the transmission function for transmitting scanned images by facsimile or E-mail. It should be noted that in the present embodiment, a removable memory can be specified as one of transmission destinations to be set for the transmission function.

Depression of a box tab **3103** switches the screen to a screen for configuration the box function. The box function includes functions of storing scanned images and PDL images in the main memory **100** and the removable memory, and printing or transmitting the scanned and PDL images stored in the main memory **100** and the removable memory. A display **3104** displays settings for reading images, set by a button **3105**. A screen switching operation performed in response to depression of each of the above-described tabs is controlled by the CPU **180**.

The button **3105** is provided for setting the resolution and density of an image to be read. A button **3106** is provided for setting a timer for timer transmission, and configuring settings of printing by the printer section. A destination box **3107** is provided for displaying a specified transmission destina-

tion. A button (destination table button) **3108** is provided for displaying transmission destinations on the destination box **3107**. A button **3109** is provided for displaying detailed information on a selected one of the transmission destinations displayed in the destination box **3107**. A button **3110** is provided for deleting a selected one of the transmission destinations displayed in the destination box **3107**.

FIG. **5** is a view of a popup screen of the image processing apparatus **200**.

Referring to FIG. **5**, the popup screen is displayed on the LCD display unit **2801** of the operating section **202** when the button **3105** on the initial screen is depressed. A button **3201** is depressed so as to select and set a reading size of an original from the popup screen. A display **3202** displays the set read size. A button **3203** is provided for selecting a reading mode of the original. More specifically, depression of the button **3203** enables selection from three kinds of reading modes, i.e. a color mode, a black mode, and an ACS (Auto Color Selection) mode. The color mode can also be selected for the copying function and the box function, similarly in the respective screens. In the color mode, a color image is stored and in the black mode, a monochrome image is stored. Further, in the ACS mode, the color image and the results of determination of whether the original is colored or monochrome are stored.

A resolution input section **3204** is provided for inputting a reading resolution by selecting from a popup screen, so as to specify the resolution. A slider **3205** is provided for adjusting the reading density of the original, and in the present embodiment, the reading density can be adjusted in nine steps. A button **3206** is depressed to automatically determine a reading density, when reading an image of which the base is fogged, as in a newspaper. The button **3206** can be operated for the same configuration not only for scanning but also for copying the original.

FIG. **6** is a view of a copy screen of the image processing apparatus **200**.

As shown in FIG. **6**, the copy screen is displayed on the LCD display unit **2801** of the operating section **202** when the copy tab **3101** on the initial screen is depressed. A display **3301** shows whether or not the image processing apparatus **200** is in a state capable of performing a copying operation, and at the same time shows a set number of copies. A button **3302** has the same function as that of the button **3206**, and is depressed so as to select whether or not to automatically eliminate the base image. A slider **3303** has the same function as that of the slider **3205**, and is capable of density adjustment in nine steps.

A selection section **3304** is provided for selecting a type of an original, and is configured to be capable of selection e.g. from four types of originals (a character/photograph/map original, a character original, a printing paper photograph original, and a printed photograph original). An special mode button **3305** is configured to be capable of setting a reduced layout (function for performing reduced printing of a plurality of originals on a sheet) and a color balance (fine adjustment of the respective colors of C, M, Y, and K). A button **3306** is provided for setting various kinds of finishing (post-processing) of a sheet having an image formed thereon, and is configured to be capable of setting shift sorting, staple sorting, and group sorting. A button **3307** is configured to be capable of setting double-sided reading and double-sided printing.

FIG. **7** is a view of a box screen of the image processing apparatus **200**.

As shown in FIG. **7**, the box screen is displayed on the LCD display unit **2801** of the operating section **202** when the box

tab **3103** on the initial screen is depressed. Each folder **3401** is a logical container formed by logically dividing the main memory **100**. A folder number is assigned to each folder **3401** in advance, and the uppermost folder has a folder number of 0. A ratio (%) of the disk capacity used by each folder is displayed laterally of the folder number. Further, an arbitrary name can be given to each folder, and the name as well is displayed laterally of the folder number. A display **3402** displays the total amount of use of the main memory **100**.

Next, a description will be given of control of a ScanTo removable memory function of the image processing apparatus **200**. The ScanTo removable memory function is provided for storing image data read by the scanner section **203** of the image processing apparatus **200**, in the removable memory, using the transmission function of the image processing apparatus **200**.

FIG. **8** is a flowchart of a process for storing image data in the removable memory mounted on the image processing apparatus **200**.

Referring to FIG. **8**, the CPU **180** of the image processing apparatus **200** determines whether or not the transmission tab **3102** on the initial screen displayed on the operating section **202** is depressed by the user (step **S401**). If the transmission tab **3102** is depressed by the user, the process proceeds to a step **S402**, whereas if the transmission tab **3102** is not depressed by the user, the process returns to the step **S401**.

If the transmission tab **3102** is depressed, the CPU **180** forms transmission initial screen data for providing a user interface for enabling the user to input a destination to which image data obtained by scanning an original is to be sent, and displays a transmission initial screen on the operating section **202** (step **S402**). A selected destination display screen displayed in the step **S402** corresponds to the FIG. **4** initial screen. Then, the CPU **180** stores a removable memory selected by the user as the destination of the image data obtained by scanning the original (step **S403**), whereafter the process proceeds to a step **S404**.

The CPU **180** determines whether or not the user has set the original on the original reading position of the image processing apparatus **200**, and has depressed the start key **2803** (step **S404**). If the start key **2803** has been depressed, the process proceeds to a step **S405**. If the start key **2803** has not been depressed, the process returns to the step **S404**.

If the start key **2803** has been depressed, the CPU **180** confirms using the USB host I/F **140** whether or not the removable memory stored as the above-described destination is mounted on the image processing apparatus **200** (step **S405**). If the removable memory is mounted on the image processing apparatus **200**, the process proceeds to a step **S406**, whereas if the removable memory is not mounted on the image processing apparatus **200**, the process proceeds to a step **S407**.

If the removable memory is mounted, the CPU **180** reads one page of the original using the scanner section **203** (step **S406**), and stores image data read from the original in the main memory **100**, followed by the process proceeding to a step **S408**. If the removable memory is not mounted, the CPU **180** displays an error message to the effect that the specified removable memory is not mounted, on the operating section **202** (step **S407**), followed by terminating the present process.

The CPU **180** writes the image data stored in the main memory **100** in the removable memory (step **S408**), and deletes this image data stored in the main memory **100**. Then, the CPU **180** determines whether or not there is a next original to be scanned (step **S409**). If there is a next original to be

scanned, the process proceeds to the step **S406**, whereas if there is no next original to be scanned, the present process is terminated.

It should be noted that the processing in the steps **S406**, **S408**, and **S409** may be performed as follows: First, a plurality of pages of originals are read. Then, image data of the plurality of pages of the originals is written in the main memory **100**. After completion of reading of the plurality of pages of the originals, the image data is written in the removable memory.

Next, a detailed description will be given of a process for setting the removable memory as the transmission destination, which is executed in the step **S403** in FIG. **8**.

FIG. **9** is a view of the address book **5000** held by the image processing apparatus **200**.

Referring to FIG. **9**, the address book **5000** is stored in the main memory **100**. An address book number **5001** within a range of integers of 1 to 100 is assigned to each address in the order of registration thereof, and an address book number **5001** within a range of integers of 101 and more is used for automatic registration of a removable memory. When a removable memory is mounted on the image processing apparatus **200**, the removable memory is automatically registered as one having an address book number **5001** of 101 or larger, by an address book automatic registration process (FIG. **11**), described hereinafter, for automatically registering the removable memory. When a removable memory is removed from the image processing apparatus **200**, the registration thereof is automatically deleted from the address book **5000**. For each address book number of 1 to 100, each of items thereof can be manually entered by the user or the administrator.

An Abbreviation **5002** indicates an abbreviated name of a transmission destination, and can be set when the removable memory is registered by the user. When a removable memory is mounted on the image processing apparatus **200**, information indicative of a manufacturer of the removable memory is obtained from the removable memory, and an abbreviated name formed based on the information is displayed one standing for the removable memory registered with an address book number of 101 or larger.

A transmission mode **5003** indicates a mode of transmission of image data, and includes Fax transmission, Internet Fax (hereinafter referred to as "IFAX") transmission, E-mail transmission, file transfer by FTP, file transfer by SMB, and transmission (storage) to a removable memory.

An address **5004** indicates a destination to which image data is transmitted in the transmission mode **5003**. The address **5004** is represented by a Fax number in the Fax transmission, by an IP address in the IFAX, by an E-mail address in the E-mail transmission, and by a folder path in the file transfer by FTP. In the case of transmission to a removable memory, a combination of a hardware ID, which is an ID unique to a removable memory, and "YY specified folder path" are stored.

A preferential display flag **5005** indicates whether or not the destination or address is to be preferentially displayed on the selected destination display screen and a transmission destination table screen, both described hereinafter. When the preferential display flag **5005** is equal to 1, it indicates that the address is to be preferentially displayed, whereas when the preferential display flag **5005** is equal to 0, it indicates that the address is not to be preferentially displayed. A destination selection flag **5006** indicates whether or not the address is selected as a destination, and the selection is made by the user from a transmission destination table, described hereinafter. When the destination selection flag **5006** is equal to 1, it

11

indicates that the address is selected as a destination, whereas when the destination selection flag **5006** is equal to 0, it indicates that the address is not selected as a destination. It should be noted that the destination selection flag **5006** is set to 0 when the selected destination display screen or the transmission destination table screen is switched to another screen.

A detailed information pointer **5007**, which indicates a link to detailed information, is a pointer to an area storing detailed information on the destination. When there is no detailed information, the detailed information pointer **5007** is set to NULL. When the transmission mode is the transmission to a removable memory, and at the same time there is detailed information, the detailed information pointer **5007** points information on one of removable memories in the removable memory information **5100**.

FIG. 10 is a view of a format of the removable memory information updated when a removable memory is mounted on or removed from the image processing apparatus **200**.

Referring to FIG. 10, the removable memory information **5100** is stored in the main memory **100**. The removable memory information **5100** includes a drive name **5101**, a hardware ID **5102**, manufacturer information **5103**, and a write execution count **5104**. Further, the removable memory information **5100** includes a read/print execution count **5105**, a remaining memory capacity **5106**, status information **5107**, and address book number information **5108**.

The drive name **5101** is assigned in advance to a drive (connector) on which a removable memory is removably mounted. The hardware ID **5102** is information uniquely assigned to an individual removable memory. The manufacturer information **5103** indicates the manufacturer of a removable memory, which is obtained by the CPU **180** through communication with the removable memory via the USB host I/F **140**. The write execution count **5104** represents the number of times of writing of data in a removable memory after the removable memory is mounted on the image processing apparatus **200**.

The read/print execution count **5105** indicates the number of times of reading image data from a removable memory and printing the same after the removable memory is mounted on the image processing apparatus **200**, or the number of times of reading image data from the removable memory after it is mounted on the image processing apparatus **200**. The remaining memory capacity **5106** indicates the remaining capacity of a removable memory. The status information **5107** indicates a (normal/abnormal) status of a removable memory mounted on each of drives (E, F, and G). The address book number information **5108** indicates an address book number in the address book, which is assigned to a removable memory.

FIG. 11 is a flowchart of a control process executed for automatically registering information on a removable memory mounted on the image processing apparatus **200**, in the address book.

As shown in FIG. 11, the CPU **180** of the image processing apparatus **200** determines via the USB host I/F **140** whether or not a removable memory has been newly mounted on the image processing apparatus **200** (step **S5201**). If a removable memory has been newly mounted on the image processing apparatus **200**, the process proceeds to a step **S5201**, whereas if no removable memory has been newly mounted on the image processing apparatus **200**, the process returns to the step **S5201**.

If a removable memory has been mounted on the image processing apparatus **200**, the CPU **180** communicates with the removable memory via the USB host I/F **140** to thereby obtain information from the removable memory (step

12

S5202). Then, the CPU **180** stores the obtained information in the removable memory information **5100** of the main memory **100** (FIG. 10) (step **S5203**).

Next, the CPU **180** refers to hardware IDs in the column of the address **5004** in the address book **5000** (FIG. 9), to determine whether or not they include the same hardware ID as that of the mounted removable memory (step **S5204**). If they include the same hardware ID as that of the mounted removable memory, the process proceeds to a step **S5205**. On the other hand, if they do not include the same hardware ID as that of the mounted removable memory, the process proceeds to a step **S5206**.

If the same hardware ID as that of the mounted removable memory exists, the CPU **180** obtains information on the mounted removable memory from the removable memory information **5100**. Further, the CPU **180** causes the information on the mounted removable memory to be reflected on the address book **5000**, sets the preferential display flag **5005** associated therewith to 1, and stores a storage place of the removable memory information **5100** in the detailed information pointer **5007**. Furthermore, the CPU **180** stores the above-described automatically registered address book number of the mounted removable memory in the address book number information **5108** of the removable memory information **5100** (step **S5205**), followed by terminating the present process.

If the same hardware ID as that of the mounted removable memory does not exist, the CPU **180** searches the address book **5000** for an available address book number which is not smaller than 101. Further, the CPU **180** obtains information on the mounted removable memory from the removable memory information **5100**, and registers the same with the address book **5000** under the address book number. Further, the CPU **180** sets the associated preferential display flag **5005** in the address book **5000** to 1, and stores a storage place of the removable memory information **5100** in the associated detailed information pointer **5007**. Furthermore, the CPU **180** stores the above-described automatically registered address book number of the mounted removable memory in the address book number information **5108** of the removable memory information **5100** (step **S5206**), followed by terminating the present process.

Execution of the process of the FIG. 11 flowchart makes it possible to automatically register a removable memory in the address book held by the image processing apparatus **200**, simply by mounting the removable memory on the image processing apparatus **200**.

FIG. 12 is a flowchart of a control process executed for deleting the automatically registered removable memory from the address book **5000** of the image processing apparatus **200**.

As shown in FIG. 11, the CPU **180** of the image processing apparatus **200** determines whether or not the removable memory has been removed from the image processing apparatus **200** (step **S5301**). If the removable memory has been removed, the process proceeds to a step **S5302**, whereas if not, the process returns to the step **S5301**.

If the removable memory has been removed, the CPU **180** performs the following process: The CPU **180** refers to the hardware IDs in the column of the address **5004** in the address book **5000**, and determines whether or not the removed removable memory is registered under an address book number **5001** in a range of 101 or larger (step **S5302**). If the removed removable memory is registered, the process proceeds to a step **S5303**, whereas if not, the process proceeds to a step **S5304**.

13

If the removed removable memory is registered, the CPU 180 performs the following process: The CPU 180 deletes the information registered under the address book number associated with the removed removable memory, from the address book 5000 (step S5303), followed by the process proceeding to a step S5304. In the step S5304, the CPU 180 deletes the information on the removed removable memory from the removable memory information 5100, followed by terminating the present process.

Execution of the process of the FIG. 12 flowchart makes it possible to automatically delete information on a removable memory from the address book, simply by removing the removable memory from the image processing apparatus 200. As a consequence, in setting a removable memory to a transmission destination, it is possible to prevent erroneous selection of a removable memory which is not mounted.

FIG. 13 is a view of the selected destination display screen of the image processing apparatus 200.

Referring to FIG. 13, the selected destination display screen is displayed on the LCD display unit 2801 of the operating section 202. A destination box 6001 is blank when no destination is set. When predetermined conditions (that a removable memory is mounted on the image processing apparatus 200, that the write execution count is equal to 0, and that the read/print execution count is equal to 0), referred to hereinafter, are satisfied, the mounted removable memory is automatically set to a destination under the control of the CPU 180, and is displayed in the destination box 6001.

Next, a description will be given of a method for specifying a destination when normal transmission is performed in which image data is transmitted to a destination other than removable memories. When the user depresses the destination table button 3108 in a state in which the destination box 6001 is blank, the transmission destination table screen (FIG. 17), which displays information for selection of a destination from the address book 5000, is displayed on the operating section 202. Screen data for displaying the FIG. 17 transmission destination table screen is generated based on the address book 5000 shown in FIG. 9. When the user designates a desired destination on the transmission destination table screen, the associated destination selection flag 5006 in the address book 5000 is set to 1. Then, when the user depresses a close button 7003, the specified destination is displayed in the destination box 6001 of the selected destination display screen.

FIG. 14 is a flowchart of a display control process executed when a removable memory is mounted during display of the selected destination display screen of the image processing apparatus 200.

Referring to FIG. 14, the CPU 180 of the image processing apparatus 200 makes the following determination when the selected destination display screen (the FIG. 13 display screen with the destination box 6001 being blank or a destination other than a removable memory being displayed) is displayed on the operating section 202: The CPU 180 refers to the address book 5000, and determines whether or not the address book 5000 contains undisplayed registered information in which the transmission mode 5003 is transmission to a removable memory, and at the same time the preferential display flag 505 is equal to 1.

If there is undisplayed registered removable memory information, the CPU 180 determines that a removable memory has been newly mounted on the image processing apparatus 200 (YES to a step S6101), and the process proceeds to a step S6102. On the other hand, if there is no undisplayed registered removable memory information, the CPU 180 determines that no removable memory has been newly mounted on

14

the image processing apparatus 200 (NO to the step S6101), and the process returns to the step S6101.

When a removable memory has been mounted on the image processing apparatus 200, the CPU 180, which has confirmed mounting of the removable memory on the image processing apparatus 200, sets the destination selection flag 5006 for the removable memory to 1. Further, the CPU 180 refers to the address book 5000 and the removable memory information 5100 linked to the address book 5000, thereby forming data of the selected destination display screen (selected destination display screen data) such that the data is displayed in the destination box. Furthermore, when the remaining memory capacity of the removable memory is smaller than a predetermined value, or when the status information is not indicative of the normal status of the removable memory, the CPU 180 forms data of the destination box on the selected destination display screen such that the display of the removable memory is grayed out in a manner distinct from normal display (step S6102).

Then, the CPU 180 delivers the selected destination display screen data to the operating section 202 via the operating section I/F 130 (step S6103). This causes the selected destination display screen (FIG. 13) to be displayed on the operating section 202, and then the present process is terminated.

It should be noted that if the removable memory is mounted when a destination other than the removable memory is being displayed on the FIG. 13 display screen, execution of the process of the FIG. 14 flowchart causes the following display: A screen is displayed on which the mounted removable memory is added as a destination to the destination displayed before the removable memory has been mounted.

As described above, when a transmission screen is displayed, mounting of a removable memory on the image processing apparatus 200 is detected. This enables the image processing apparatus 200 to judge that the user uses the removable memory as a destination of transfer of image data. Further, the removable memory is automatically registered as a destination, and is automatically displayed in the destination box of the selected destination display screen, which makes it possible to reduce the possibility of an error in the setting of a destination and the trouble of setting operations.

FIG. 15 is a flowchart of a control process executed when the selected destination display screen is displayed in a state in which a removable memory has already been mounted on the image processing apparatus 200.

Referring to FIG. 15, when the user selects the transmission tab 3102, the CPU 180 of the image processing apparatus 200 performs the following determination in a step S6201: The CPU 180 refers to the address book 5000, to determine whether or not the address book 5000 contains undisplayed registered information in which the transmission mode 5003 is transmission to a removable memory, and at the same time the preferential display flag 5005 is equal to 1.

If there is undisplayed registered removable memory information, the CPU 180 determines that a removable memory has been newly mounted on the image processing apparatus 200 (YES to a step S6201), and the process proceeds to a step S6202. On the other hand, if there is no undisplayed registered removable memory information, the CPU 180 determines that no removable memory has been newly mounted on the image processing apparatus 200 (NO to the step S6201), and the process returns to the step S6201.

When a removable memory has been mounted on the image processing apparatus 200, the CPU 180 performs the following process: The CPU 180 refers to the write execution count 5104 of the removable memory information 5100, and determines whether or not image data is written after mount-

15

ing of the removable memory (step S6202). If the write execution count is equal to 0, the process proceeds to a step S6204, whereas if the write execution count is not equal to 0, the process proceeds to a step S6203.

If the write execution count is not equal to 0, the CPU 180 forms data of a selected destination display screen in which the destination box is made blank (step S6203), and then the process proceeds to a step S6206. If the write execution count is equal to 0, the CPU 180 refers to the read/print execution count 5105 of the removable memory information 5100, to determine whether or not image data has been read and printed or only read after mounting of the removable memory (step S6204). If the read/print execution count is equal to 0, the process proceeds to a step S6205. If the read/print execution count is not equal to 0, the process returns to the step S6203.

If the read/print execution count is equal to 0, the CPU 180 sets the destination selection flag 5006 for the removable memory which is determined to be newly mounted to 1 in the address book 5000. Further, the CPU 180 refers to the removable memory information 5100, to form data of the selected destination display screen such that information on the removable memory is displayed in the destination box. Furthermore, when the remaining memory capacity of the removable memory is smaller than a predetermined value, or when the status information is not indicative of the normal status of the removable memory, the CPU 180 forms data of the destination box on the selected destination display screen such that the display of the removable memory is grayed out in a manner distinct from normal display (step S6205).

Then, the CPU 180 delivers the selected destination display screen data to the operating section 202 via the operating section I/F 130 (step S6206). This causes the selected destination display screen (FIG. 13) to be displayed on the operating section 202, and then the present process is terminated.

As described above, when a transmission screen is displayed, the CPU 180 checks the mounting of a removable memory on the image processing apparatus 200, and the write execution count and the read/print execution count of the removable memory.

When the write execution count or the read/print execution count of the removable memory is not equal to 0, it is considered that the removable memory has already been used for some other purpose. Therefore, it is considered that the removable memory was mounted by another user, who forgot to remove the removable memory after using the same. The removable memory that has already been mounted on the image processing apparatus 200 is not a removable memory brought by the user who is about to execute transmission processing, and therefore the removable memory is not set to a transmission destination.

On the other hand, when the write execution count and the read/print execution count of a removable memory are both equal to 0, the removable memory is considered to be one mounted by a user who is about to instruct transmission. In such a case, the removable memory is set to a transmission destination.

This makes it possible to detect whether or not a user continues to hold a removable memory in a drive of the image processing apparatus 200, thereby enabling the image processing apparatus 200 to positively determine that the user is a user who uses the removable memory as a transmission destination of image data. Further, the removable memory is automatically registered as a destination, and is automatically displayed in the destination box of the selected destination

16

display screen, whereby it is possible to reduce the possibility of an error in the setting of a destination and the trouble of setting operations.

FIG. 16 is a flowchart of a display control process executed when a removable memory is removed during display of the selected destination display screen of the image processing apparatus 200.

As shown in FIG. 16, the CPU 180 of the image processing apparatus 200 makes the following determination in a step S6301 in a state in which the selected destination display screen is displayed on the operating section 202. The CPU 180 checks whether or not the hardware ID of a removable memory displayed in the destination box currently displayed on the selected destination display screen exists in the address book 5000.

If the hardware ID of the removable memory does not exist in the address book 5000, the CPU 180 determines that the removable memory has been removed from the image processing apparatus 200 (YES to a step S6301), and the process proceeds to a step 6302. If the hardware ID of the removable memory exists in the address book 5000, the CPU 180 determines that the removable memory has not been removed from the image processing apparatus 200 (NO to the step S6301), and the process returns to the step S6301.

If the hardware ID of the removable memory does not exist in the address book 5000, the CPU 180 determines that the removable memory has been removed from the image processing apparatus 200 (YES to a step S6301), and the process proceeds to a step 6302. If the hardware ID of the removable memory exists in the address book 5000, the CPU 180 determines that the removable memory has not been removed from the image processing apparatus 200 (NO to the step S6301), and the process returns to the step S6301.

When the removable memory has been removed from the image processing apparatus 200, the CPU 180 determines whether or not information on the removed removable memory is being displayed in the destination box of the selected destination display screen (step S6302). When the information on the removed removable memory is being displayed in the destination box, the process proceeds to a step S6303, whereas if the information on the removed removable memory is not being displayed in the destination box, the present process is terminated.

When the information on the removed removable memory is being displayed in the destination box of the selected destination display screen, the CPU 180 forms data of the selected destination display screen such that information on the removable memory, which has been confirmed to be removed, is not displayed in the destination box (step S6303). Then, the CPU 180 delivers the selected destination display screen data to the operating section 202 via the operating section I/F 130 (step S6304). This causes the selected destination display screen to be displayed on the operating section 202, and the present process is terminated.

As described above, it is detected that the removable memory has been removed from the image processing apparatus 200, whereby it is possible for the image processing apparatus 200 to determine that the user is a user who does not set the removable memory to a destination. As a result, since removable memory information not required in determining a destination is not displayed, it is possible to reduce the possibility of an error in the setting of a destination and the trouble of setting operations.

FIG. 17 is a view of the transmission destination table screen of the image processing apparatus 200.

As shown in FIG. 17, the transmission destination table screen is displayed on the LCD display unit 2801 of the

17

operating section **202** when the destination table button **3108** is selected on the selected destination display screen (FIG. **13**). It is possible to set a transmission destination on the transmission destination table screen. A destination table list **7001** displays destinations of Fax transmission, IFAX trans-
mission, E-mail transmission, file transfer by FTP, file transfer by SMB, removable media, and so forth, according to the type of destination.

A destination type **7002** includes Fax, IFAX, E-mail, FTP, SMB, removable media, and all. It is possible to narrow down the destinations from the destination type **7002**, and "all" is a default setting. When predetermined conditions (that a removable memory is mounted, the write execution count is equal to 0, and the read/print execution count is equal to 0), referred to hereinafter, are satisfied, a removable memory is automatically displayed at a first position in the destination table under the control of the CPU **180**. When the close button **7003** is depressed, the screen returns to the selected destination display screen.

FIG. **18** is a flowchart of a display control process executed when a removable memory is mounted during display of the transmission destination table screen of the image processing apparatus **200**.

As shown in FIG. **18**, the CPU **180** of the image processing apparatus **200** makes the following determination in a step **S7101** in a state in which the transmission destination table screen is displayed on the operating section **202**. The CPU **180** refers to the address book **5000**, to determine whether or not the address book **5000** contains undisplayed registered removable memory information in which the transmission mode **5003** is transmission to a removable memory, and at the same time the preferential display flag **5005** is equal to 1.

If there is undisplayed registered removable memory information, the CPU **180** determines that a removable memory has been newly mounted on the image processing apparatus **200** (YES to a step **S7101**), and the process proceeds to a step **S7102**. On the other hand, if there is no undisplayed registered removable memory information, the CPU **180** determines that no removable memory has been newly mounted on the image processing apparatus **200** (NO to the step **S7101**), and the process returns to the step **S7101**.

When a removable memory has been mounted on the image processing apparatus **200**, the CPU **180** performs the following process: The CPU **180** refers to the removable memory information **5100**, to form data of the transmission destination table screen such that information on the removable memory, which has been confirmed to be newly mounted, is displayed at a first position in the destination table. Further, when the remaining memory capacity of the removable memory is smaller than a predetermined value, or when the status information is not indicative of the normal status of the removable memory, the CPU **180** forms data of the transmission destination table screen such that the display of the removable memory is grayed out in a manner distinct from normal display (step **S7102**).

Then, the CPU **180** delivers the transmission destination table screen data to the operating section **202** via the operating section I/F **130** (step **S7103**). This causes the transmission destination table screen (FIG. **17**) to be displayed on the operating section **202**, and then the present process is terminated.

As described above, when the transmission destination table screen is being displayed, mounting of a removable memory on the image processing apparatus **200** is detected. This enables the image processing apparatus **200** to determine that the user is a user who uses the removable memory as a transmission destination of image data. Further, the

18

removable memory is automatically registered as a destination, and is automatically displayed at a first position in the destination table on the transmission destination table screen, which makes it possible to reduce the possibility of an error in the setting of a destination and the trouble of setting operations.

FIG. **19** is a flowchart of a control process executed when the transmission destination table screen is displayed in a state in which a removable memory has already been mounted on the image processing apparatus **200**.

Referring to FIG. **19**, the CPU **180** of the image processing apparatus **200** makes the following determination in a step **S7201** when the user depresses the destination table tab on the transmission destination table screen: The CPU **180** refers to the address book **5000**, to determine whether or not the address book **5000** contains undisplayed registered removable memory information in which the transmission mode **5003** is transmission to a removable memory, and at the same time the preferential display flag **5005** is equal to 1.

If there is undisplayed registered removable memory information, the CPU **180** determines that a removable memory has been newly mounted on the image processing apparatus **200** (YES to a step **S7201**), and the process proceeds to a step **S7202**. On the other hand, if there is no undisplayed registered removable memory information, the CPU **180** determines that no removable memory has been newly mounted on the image processing apparatus **200** (NO to the step **S7201**), and the process returns to the step **S7201**.

When a removable memory has been mounted on the image processing apparatus **200**, the CPU **180** performs the following process: The CPU **180** refers to the write execution count **5104** of the removable memory information **5100**, and determines whether or not image data is written after mounting of the removable memory (step **S7202**). If the write execution count is equal to 0, the process proceeds to a step **S7204**, whereas if the write execution count is not equal to 0, the process proceeds to a step **S7203**.

If the write execution count is not equal to 0 the CPU **180** forms data of the transmission destination table screen as usual (step **S7203**), whereafter the process proceeds to a step **S7206**. If the write execution count is equal to 0, the CPU **180** refers to the read/print execution count **5105** of the removable memory information **5100**, to determine whether or not image data has been read and printed or only read after mounting of the removable memory (step **S7204**). If the read/print execution count is equal to 0, the process proceeds to a step **S7205**. If the read/print execution count is not equal to 0, the process returns to the step **S7203**.

If the read/print execution count is equal to 0, the CPU **180** sets the destination selection flag **5006** of the removable memory which has been determined to be newly mounted to 1 in the address book **5000**. Further, the CPU **180** refers to the removable memory information **5100**, to form data of the transmission destination table screen such that information on the removable memory is displayed at a first position in the destination table. Furthermore, when the remaining memory capacity of the removable memory is smaller than a predetermined value, or when the status information is not indicative of the normal status of the removable memory, the CPU **180** forms destination table data of the transmission destination table screen such that the display of the removable memory is grayed out in a manner distinct from normal display (step **S7205**).

Then, the CPU **180** delivers the transmission destination table screen data to the operating section **202** via the operating section I/F **130** (step **S7206**). This causes the transmission

19

destination table screen (FIG. 17) to be displayed on the operating section 202, and then the present process is terminated.

As described above, when the transmission destination table screen is displayed, the CPU 180 checks the mounting of a removable memory on the image processing apparatus 200, and the write execution count and the read/print execution count of the removable memory. Similarly to the process of the FIG. 15 flowchart, this makes it possible to detect whether or not a user continues to hold a removable memory in a drive of the image processing apparatus 200, thereby enabling the image processing apparatus 200 to positively determine that the user is a user who uses the removable memory as a transmission destination of image data. Further, the removable memory is automatically registered as a destination, and is automatically displayed at a first position in the destination table on the transmission destination table screen, whereby it is possible to reduce the possibility of an error in the setting of a destination and the trouble of setting operations.

FIG. 20 is a flowchart of a display control process executed when a removable memory is removed during display of the transmission destination table screen of the image processing apparatus 200.

As shown in FIG. 20, the CPU 180 of the image processing apparatus 200 makes the following determination in a step S7301 in a state in which the transmission destination table screen is being displayed on the operating section 202. The CPU 180 checks whether or not the hardware ID of a removable memory displayed on the destination table currently displayed on the transmission destination table screen exists in the address book 5000.

If the hardware ID of the removable memory does not exist in the address book 5000, the CPU 180 determines that the removable memory has been removed from the image processing apparatus 200 (YES to a step S7301), and the process proceeds to a step 7302. On the other hand, if the hardware ID of the removable memory exists in the address book 5000, the CPU 180 determines that the removable memory has not been removed from the image processing apparatus 200 (NO to the step S7301), and the process returns to the step S7301.

If the removable memory has been removed from the image processing apparatus 200, the CPU 180 determines whether or not information on the removed removable memory is being displayed on the destination table of the transmission destination table screen (step S7302). If the information on the removed removable memory is being displayed on the destination table, the process proceeds to a step S7303, whereas if not, the present process is terminated.

If the information on the removed removable memory is being displayed on the destination table of the transmission destination table screen, the CPU 180 forms data of the transmission destination table screen such that information on the removable memory, which is confirmed to have been removed, is not displayed on the destination table (step S7303). Then, the CPU 180 delivers the transmission destination table screen data to the operating section 202 via the operating section I/F 130 (step S7304). This causes the transmission destination table screen to be displayed on the operating section 202, and then the present process is terminated.

FIG. 21 is a view of a multiple destination transmission-setting screen for setting multiple transmission destinations including a removable memory mounted on the image processing apparatus and destinations to which the information is to be sent by other transmission means.

As shown in FIG. 21, in the multiple destination transmission-setting screen, the setting is performed in the same man-

20

ner as normal multiple destination setting is performed. A display 8001 displays such information as displayed when a removable memory, Fax, and E-mail are selected as destinations on the transmission destination table screen (FIG. 13).

At this time, the display 8001 is configured such that information on a removable memory is always displayed at a first position in the destination table. When the start key 2803 of the LCD display unit 2801 is depressed after setting the multiple destination transmission, the CPU 180 performs the following process:

The CPU 180 reads all the originals set on an original stacker, not shown, by the scanner section 203, and stores image data read by the scanner section 203 in the main memory 100. The CPU 180 transmits the image data stored in the main memory 100 to the above selected Fax transmission destinations via a modem 93. Further, the CPU 180 forms E-mail data with the image data stored in the main memory 100 attached thereto, and transmits the E-mail data to the above selected E-mail addresses via the LANC 160. Further, the CPU 180 writes the image data stored in the main memory 100, in the above selected removable memory, via the USB host I/F 140. Then, the CPU 180 deletes the image data stored in the main memory 100, followed by terminating the present process.

As described hereinabove, according to the present embodiment, when the CPU 180 of the image processing apparatus 200 has detected mounting of a removable memory on the image processing apparatus via the USB host I/F 140, the CPU 180 displays information concerning the removable memory at a first position in a list of transmission destinations. Further, when the CPU 180 has detected removal of the removable memory from the image processing apparatus via the USB host I/F 140, the CPU 180 deletes the display of the information concerning the removable memory from the transmission destination list. This makes it possible to further simplify operations required of the user who specifies a removable memory as a transmission destination of image data processed by the image processing apparatus.

Further, the CPU 180 of the image processing apparatus 200 regards an operation for transferring image data to a removable memory as part of a transmission function that the image processing apparatus originally has, and controls the operation such that the removable memory to which image data is transferred is handled as one of transmission destinations. This makes it possible to realize the operation for transferring image data to a removable memory, simply by modifying part of the transmission function of the image processing apparatus, thereby making it possible to reduce design man-hours for adding functions.

Further, the CPU 180 of the image processing apparatus 200 makes it possible to select a removable memory as one of transmission destinations, by utilizing the transmission function of the image processing apparatus, whereby it is possible to designate a removable memory as one of multiple destinations when image data is transmitted to the outside. This makes it possible to store image data transmitted from the image processing apparatus to the outside, in the removable memory, for confirmation of transmitted image data (as copy).

OTHER EMBODIMENTS

Although in the above-described embodiment, the description has been given of the control of the ScanTo removable memory function of the image processing apparatus 200 (locally connected), by way of example, this is not limitative, but the control of the ScanTo removable memory function can

21

also be applied to the other image processing apparatuses **210** and **220** (remotely connected).

Further, although in the above-described embodiment, the transmission operation of the image processing apparatus **200** is to transmit original image data generated by reading originals using the scanner section **203**, this is not limitative, but transmission of image data stored in a box (e.g. the main memory **100**) may be included in an example of the transmission operation, by way of example. In this case, the process in the step **S406** in FIG. **8** may be replaced by a process for reading out image data from the main memory **100**.

It is to be understood that the object of the present invention may also be accomplished by supplying a system or an apparatus with a storage medium in which a program code of software, which realizes the functions of either of the above described embodiments is stored, and causing a computer (or CPU or MPU) of the system or apparatus to read out and execute the program code stored in the storage medium.

In this case, the program code itself read from the storage medium realizes the functions of either of the above described embodiments, and therefore the program code and the storage medium in which the program code is stored constitute the present invention.

Examples of the storage medium for supplying the program code include a floppy (registered trademark) disk, a hard disk, a magnetic-optical disk, a CD-ROM, a CD-R, a CD-RW, a DVD-ROM, a DVD-RAM, a DVD-RW, a DVD+RW, a magnetic tape, a nonvolatile memory card, and a ROM. Alternatively, the program may be downloaded via a network.

Further, it is to be understood that the functions of either of the above described embodiments may be accomplished not only by executing the program code read out by a computer, but also by causing an OS (operating system) or the like which operates on the computer to perform a part or all of the actual operations based on instructions of the program code.

Further, it is to be understood that the functions of either of the above described embodiments may be accomplished by writing a program code read out from the storage medium into a memory provided on an expansion board inserted into a computer or a memory provided in an expansion unit connected to the computer and then causing a CPU or the like provided in the expansion board or the expansion unit to perform a part or all of the actual operations based on instructions of the program code.

While the present invention has been described with reference to exemplary embodiments, it is to be understood that the invention is not limited to the disclosed exemplary embodiments. The scope of the following claims is to be accorded the broadest interpretation so as to encompass all modifications, equivalent structures and functions.

This application claims priority from Japanese Patent Application No. 2006-340078 filed Dec. 18, 2006, which is hereby incorporated by reference herein in its entirety.

What is claimed is:

1. An image processing apparatus to which a removable storage medium for storing image data is mountable, the image processing apparatus comprising:

- a scanner configured to read an image of an original to generate image data;
- a first transmission unit configured to transmit the image data generated by said scanner to an external apparatus by an E-mail;
- a second transmission unit configured to transmit the image data generated by said scanner to the removable storage medium mounted to the image processing apparatus;

22

a mount determination unit configured to determine whether or not the removable storage medium has been mounted; and

a display control unit configured to:

change display information displayed by a display device for displaying information concerning transmission based on whether said mount determination unit determines whether or not the removable storage medium has been mounted; and

control the display device to display, according to said mount determination unit determining that the removable storage medium has been mounted, a list of the information concerning said first transmission unit and the information concerning said second transmission unit so that the information concerning said second transmission unit is ranked higher than the information concerning said first transmission unit.

2. The image processing apparatus as claimed claim **1**, wherein:

the information concerning transmission is a list of transmission destinations, and

the information concerning said second transmission unit is displayed at a first position in the list of transmission destinations, according to said mount determination unit determining that the removable storage medium has been mounted.

3. The image processing apparatus as claimed in claim **2**, wherein said display control unit controls the display device to delete display of the information concerning said second transmission unit from the list of transmission destinations, according to said mount determination unit determining that the removable storage medium has not been mounted.

4. The image processing apparatus as claimed in claim **3**, further comprising:

an information storage unit configured to store information concerning a number of times of writing of image data in the removable storage medium after mounting of the removable storage medium, a number of times of reading of image data from the removable storage medium after the mounting of the removable storage medium, a remaining capacity of the removable storage medium, and a state of the removable storage medium, so that the information is updated in a case where the removable storage medium has been mounted or removed; and

a registration control unit configured to store information concerning the removable storage medium in said information storage unit, and register the information in an address book, according to said mount determination unit determining that the removable storage medium has been mounted, said registration control unit deleting the information concerning the removable storage medium from said information storage unit and said address book, according to said mount determining unit determining that the removable medium has not been mounted.

5. The image processing apparatus as claimed in claim **1**, wherein said display control unit controls the display device to display the information concerning said second transmission unit differently from normal display according to a remaining capacity of the removable storage medium being smaller than a predetermined value, or according to the removable storage medium being not in a normal state.

6. The image processing apparatus as claimed in claim **1**, further comprising a third transmission unit configured to transmit the image data via at least one of transmission of the

23

image data from modes of transmission including facsimile transmission, internet facsimile transmission, file transfer by FTP, or file transfer by SMB.

7. The image processing apparatus as claimed in claim 1, wherein according to the transmission to the removable storage medium and the transmission to the external device being selected, said second transmission unit transmits the image data generated by said scanner to the removable storage medium and said first transmission unit transmits the image data to the external device.

8. The image processing apparatus as claimed in claim 1, wherein:

the information concerning transmission is a list of transmission destinations, and

accord to said mount determining unit determining that the removable storage medium has been mounted, the list of transmission destinations to which information concerning said second transmission unit is automatically updated.

9. The image processing apparatus as claimed in claim 1, wherein the screen serves for selecting a transmission destination of image data by said first transmission unit or said second transmission unit, and said display control unit controls the display device to display identification information of the mounted removable medium in preference to E-mail address according to said mount determination unit determining that the removable storage medium has been mounted.

10. The image processing apparatus as claimed in claim 1, further comprising:

a determination unit configured to determine whether or not image data is written to the removable storage medium after mounting of the removable storage medium,

wherein said display control unit controls the display device to not display information concerning said second transmission unit according to said determination unit determining that the data is written to the removable storage medium.

11. The image processing apparatus as claimed in claim 1, further comprising:

a determination unit configured to determine whether or not image data is read out from the removable storage medium,

wherein said display control unit controls the display device to not display information concerning said second transmission unit according to said determination unit determining that the data is read out from the removable storage medium.

12. A method of controlling an image processing apparatus to which a removable storage medium for storing image data is mountable, the image processing apparatus including a scanner configured to read an image of an original to generate

24

image data, a first transmission unit configured to transmit the image data generated by the scanner to an external apparatus by an E-mail, and a second transmission unit configured to transmit the image data generated by the scanner to the removable storage medium mounted to the image processing apparatus, the method comprising:

a mount determination step of determining whether or not the removable storage medium has been mounted; and display control steps of:

changing display information displayed by a display device for displaying information concerning transmission based on whether the mount determination step determines whether or not the removable storage medium has been mounted; and

controlling the display device to display, according to the mount determination step determining that the removable storage medium has been mounted, a list of the information concerning the first transmission unit and the information concerning the second transmission unit so that the information concerning the second transmission unit is ranked higher than the information concerning the first transmission unit.

13. A non-transitory storage medium storing a program executable by a processor of an image processing apparatus to control the image processing apparatus to which a removable storage medium for storing image data is mountable, the image processing apparatus including a scanner configured to read an image of an original to generate image data, a first transmission unit configured to transmit the image data generated by the scanner to an external apparatus by an E-mail, and a second transmission unit configured to transmit the image data generated by the scanner to the removable storage medium mounted to the image processing apparatus, the program comprising:

a mount determination module configured to determine whether or not the removable medium has been mounted; and

a display control module configured to:

change display information displayed by a display device for displaying information concerning transmission based on whether the mount determination module determines whether or not the removable storage medium has been mounted; and

control the display device to display, according to the mount determination module determining that the removable storage medium has been mounted, a list of the information concerning the first transmission unit and the information concerning the second transmission unit so that the information concerning the second transmission unit is ranked higher than the information concerning the first transmission unit.

* * * * *