



US009395497B2

(12) **United States Patent**
Bhagavatula et al.

(10) **Patent No.:** **US 9,395,497 B2**
(45) **Date of Patent:** **Jul. 19, 2016**

(54) **OPTICAL PORT HAVING ONE OR MORE ALIGNMENT FEATURES**

(71) Applicant: **Corning Optical Communications LLC**, Hickory, NC (US)

(72) Inventors: **Venkata Adisheshaiah Bhagavatula**, Big Flats, NY (US); **Micah Colen Isenhour**, Lincolnton, NC (US); **Dennis Michael Knecht**, Hickory, NC (US); **James Phillip Luther**, Hickory, NC (US)

(73) Assignee: **CORNING OPTICAL COMMUNICATIONS LLC**, Hickory, NC (US)

(*) Notice: Subject to any disclaimer, the term of this patent is extended or adjusted under 35 U.S.C. 154(b) by 347 days.

(21) Appl. No.: **13/836,325**

(22) Filed: **Mar. 15, 2013**

(65) **Prior Publication Data**
US 2014/0169742 A1 Jun. 19, 2014

Related U.S. Application Data
(63) Continuation-in-part of application No. 13/832,128, filed on Mar. 15, 2013.
(60) Provisional application No. 61/736,629, filed on Dec. 13, 2012.

(51) **Int. Cl.**
G02B 6/26 (2006.01)
G02B 6/36 (2006.01)
(Continued)

(52) **U.S. Cl.**
CPC **G02B 6/3821** (2013.01); **G02B 6/3853** (2013.01); **G02B 6/3886** (2013.01); **G02B 6/3897** (2013.01); **G02B 6/4204** (2013.01); **G02B 6/4292** (2013.01)

(58) **Field of Classification Search**
CPC .. G02B 6/3829; G02B 6/3885; G02B 6/3886; G02B 6/4204; G02B 6/4249; G02B 6/4292
USPC 385/52, 77
See application file for complete search history.

(56) **References Cited**
U.S. PATENT DOCUMENTS
6,146,025 A * 11/2000 Abbink et al. 385/88
6,863,448 B2 3/2005 Chiu et al. 385/88

(Continued)

FOREIGN PATENT DOCUMENTS
WO WO2012/078697 A1 6/2012 G02B 6/38

OTHER PUBLICATIONS
Patent Cooperation Treaty International Search Report, Application No. PCT/US2013/074852, filed Mar. 27, 2014, 3 pages.
(Continued)

Primary Examiner — Jerry Blevins

(57) **ABSTRACT**
Disclosed are optical ports and devices using the optical ports. The optical port includes a mounting body having a first pocket and at least one mounting surface for securing the optical port, one or more optical elements, and a first alignment feature disposed in the pocket, wherein the alignment feature includes a piston that is translatable during mating. The one or more optical elements may be an integral portion of the mounting body or a discrete lens. In other embodiments, the mounting body may include a plurality of pockets and one of the pockets may include a magnet for securing a plug to the optical port. The optical port may optionally have a minimalist optical port footprint so that the complimentary mating optical plug engages a portion of the frame during mating.

32 Claims, 20 Drawing Sheets

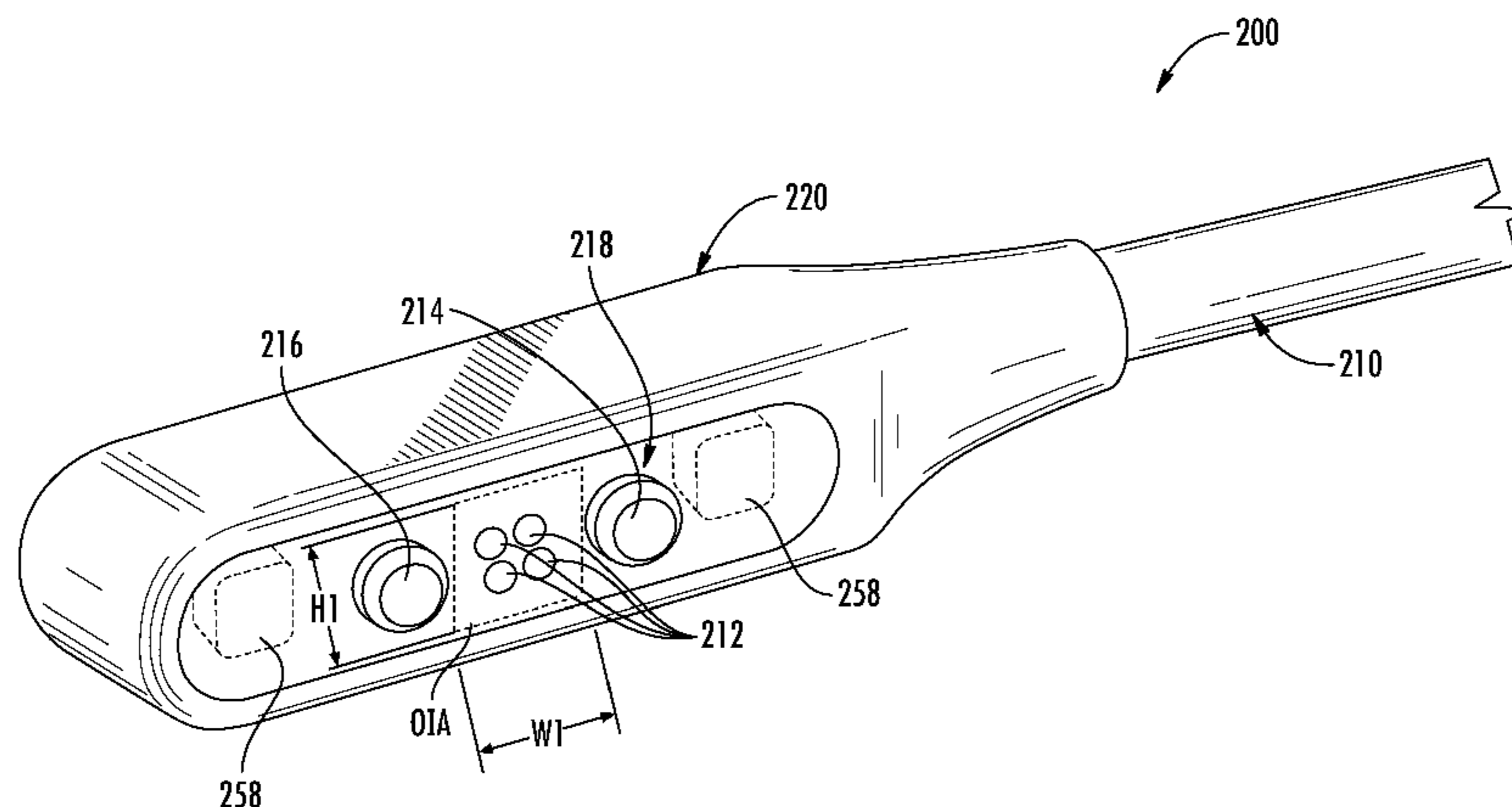

(51)	Int. Cl.		2012/0082417 A1	4/2012	Stanley et al.	385/77
	G02B 6/42	(2006.01)	2012/0148195 A1	6/2012	Umeno	385/53
	G02B 6/38	(2006.01)	2012/0178271 A1	7/2012	Rohrbach et al.	439/39
			2012/0183261 A1	7/2012	Schwandt et al.	385/75
			2015/0023671 A1	1/2015	Bradley et al.	

(56) **References Cited**

U.S. PATENT DOCUMENTS

2004/0029437 A1*	2/2004	Caveney	439/535
2008/0027280 A1*	1/2008	Fengler et al.	600/112
2008/0127410 A1*	6/2008	Schmitt et al.	4/623
2011/0229093 A1	9/2011	McColloch	385/92

OTHER PUBLICATIONS

Patent Cooperation Treaty International Search Report, Application No. PCT/US2013/074858, filed Mar. 27, 2014, 3 pages.

* cited by examiner

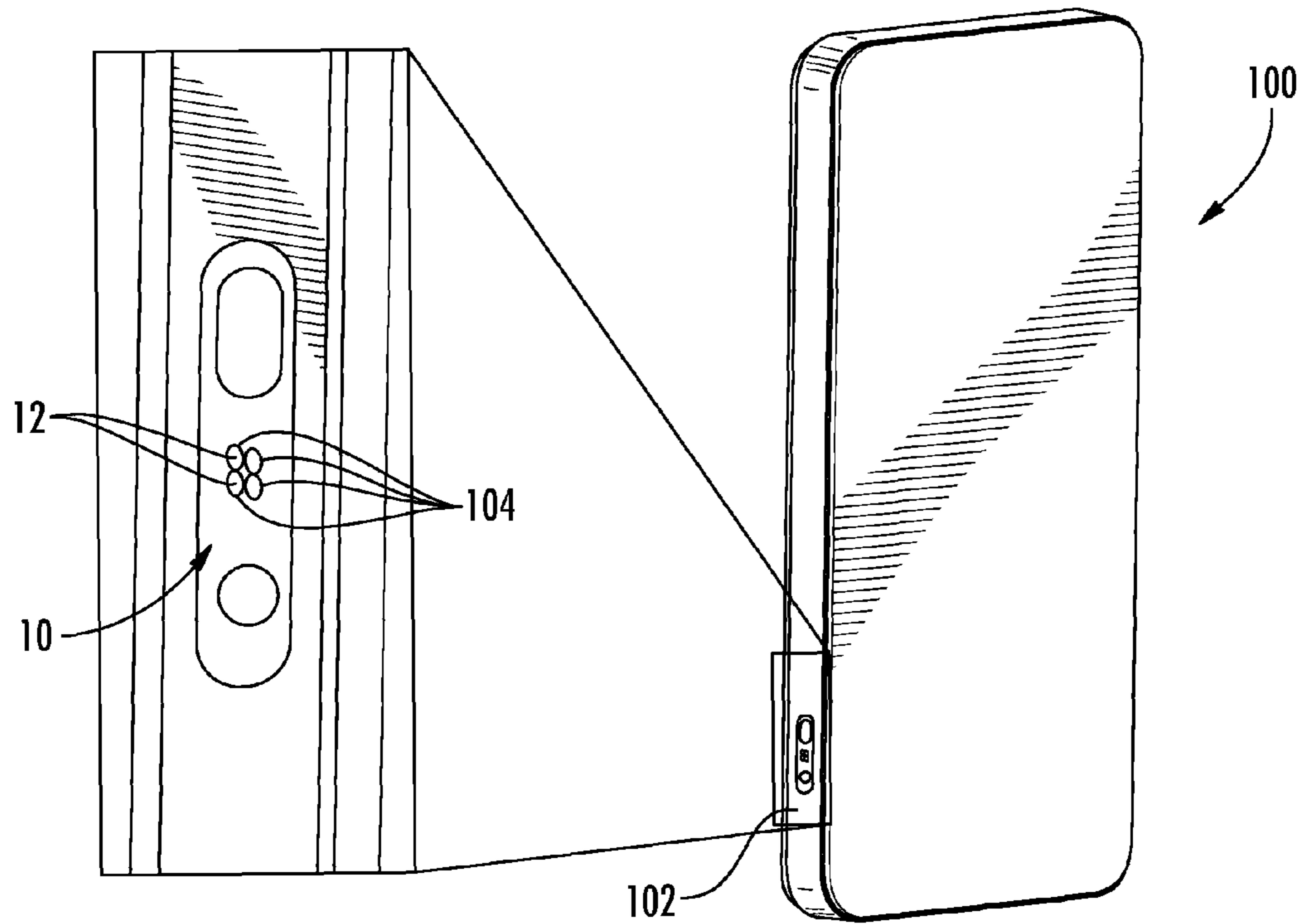

FIG. 1

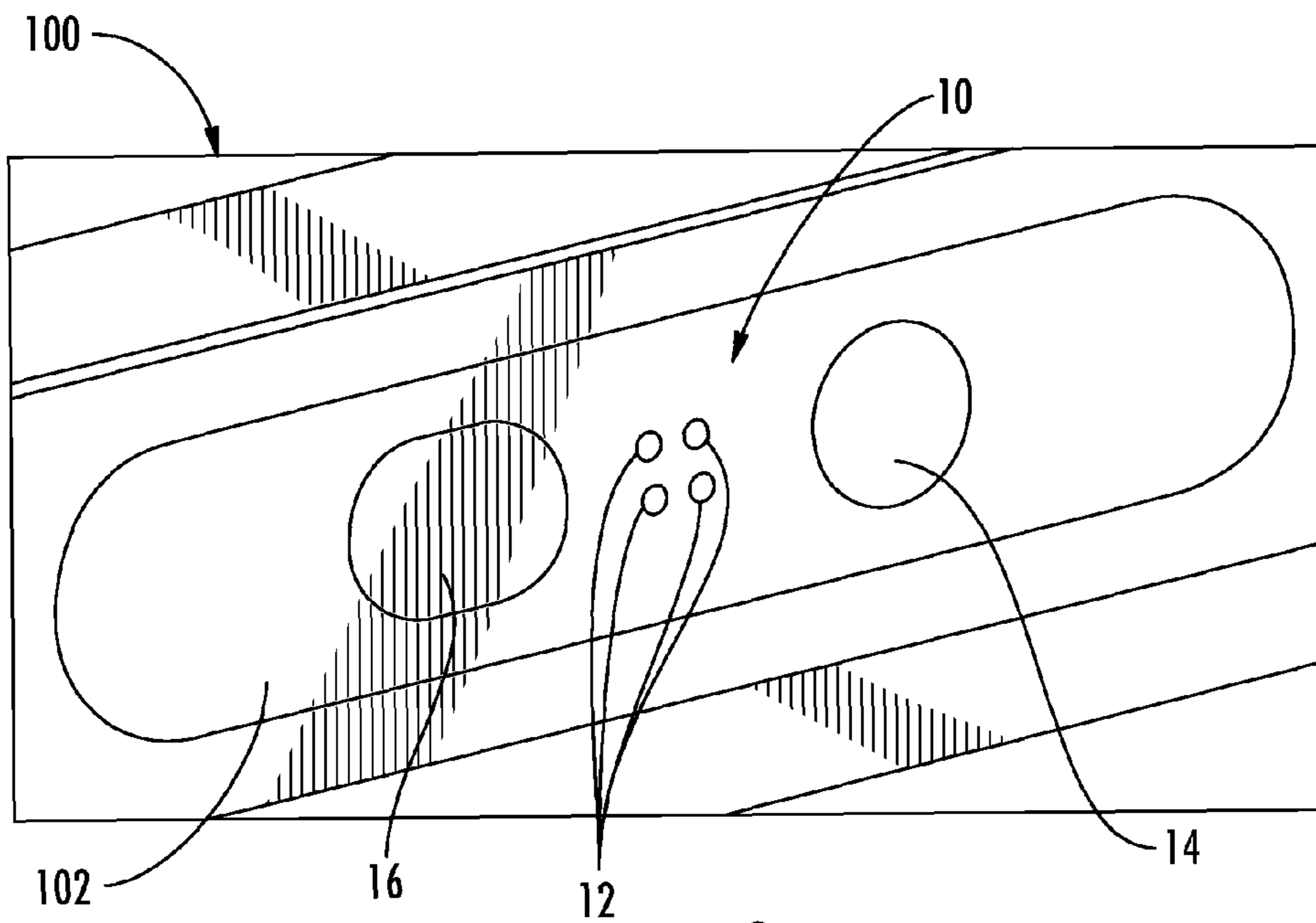
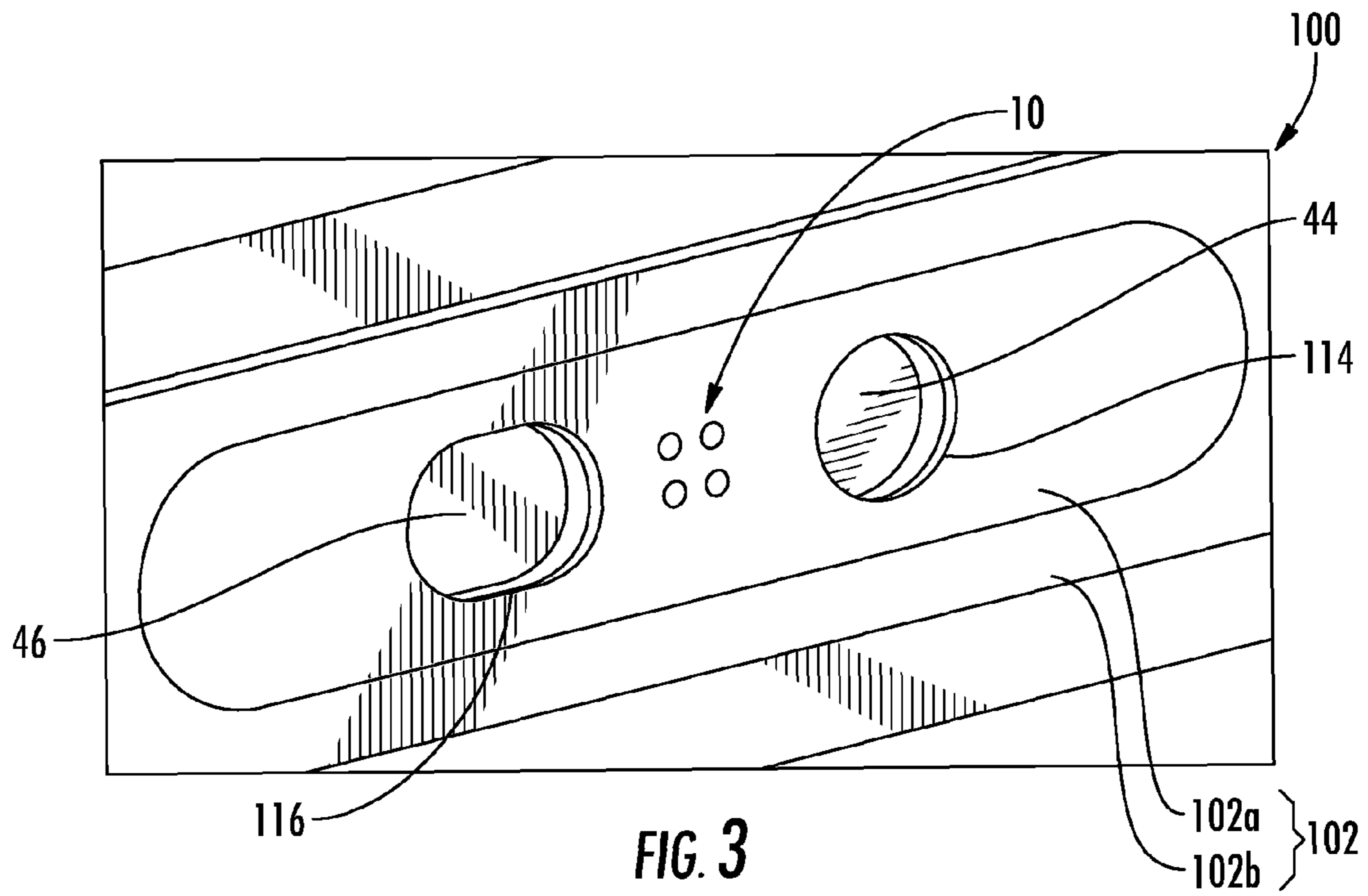

FIG. 2



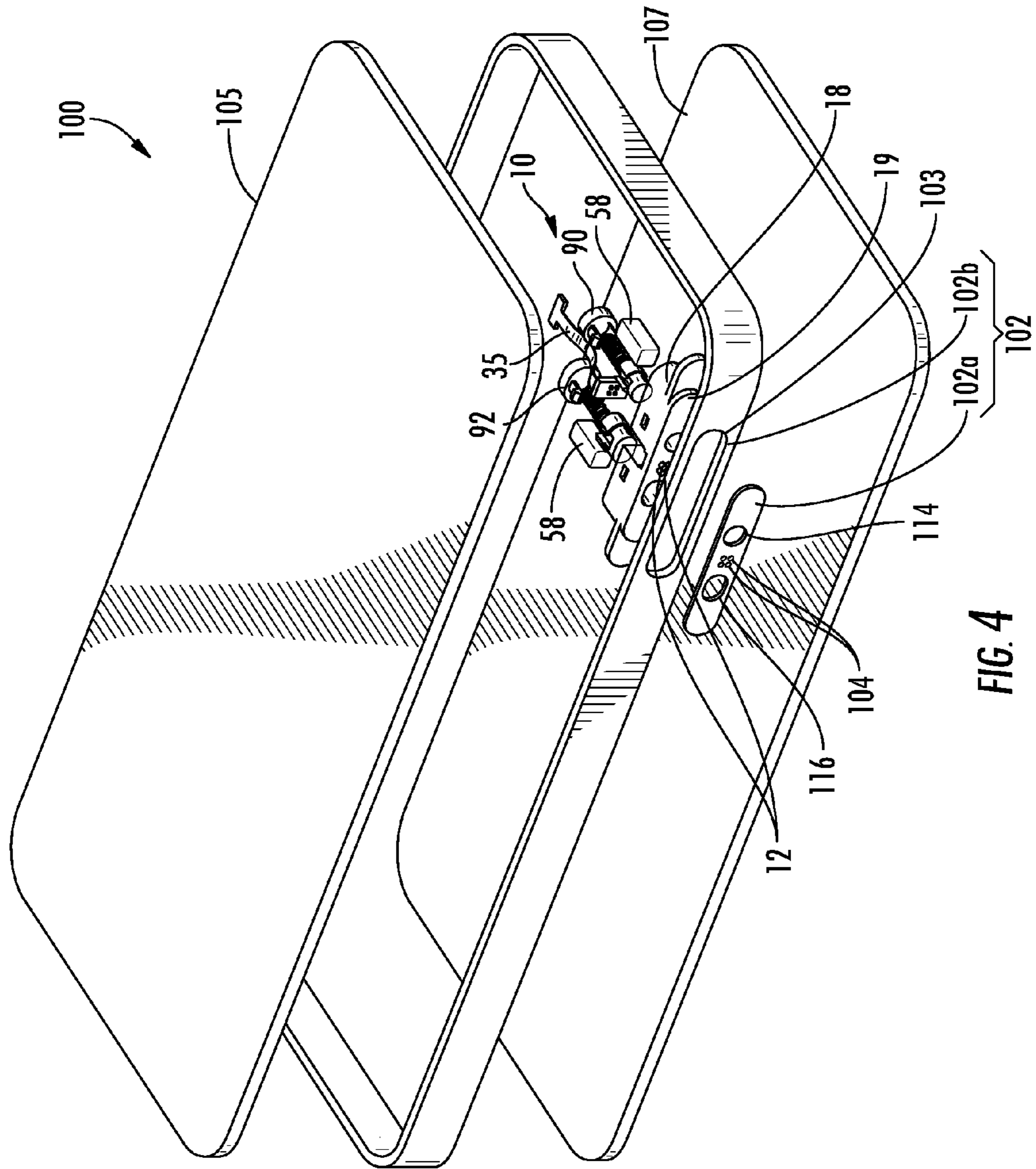

FIG. 4

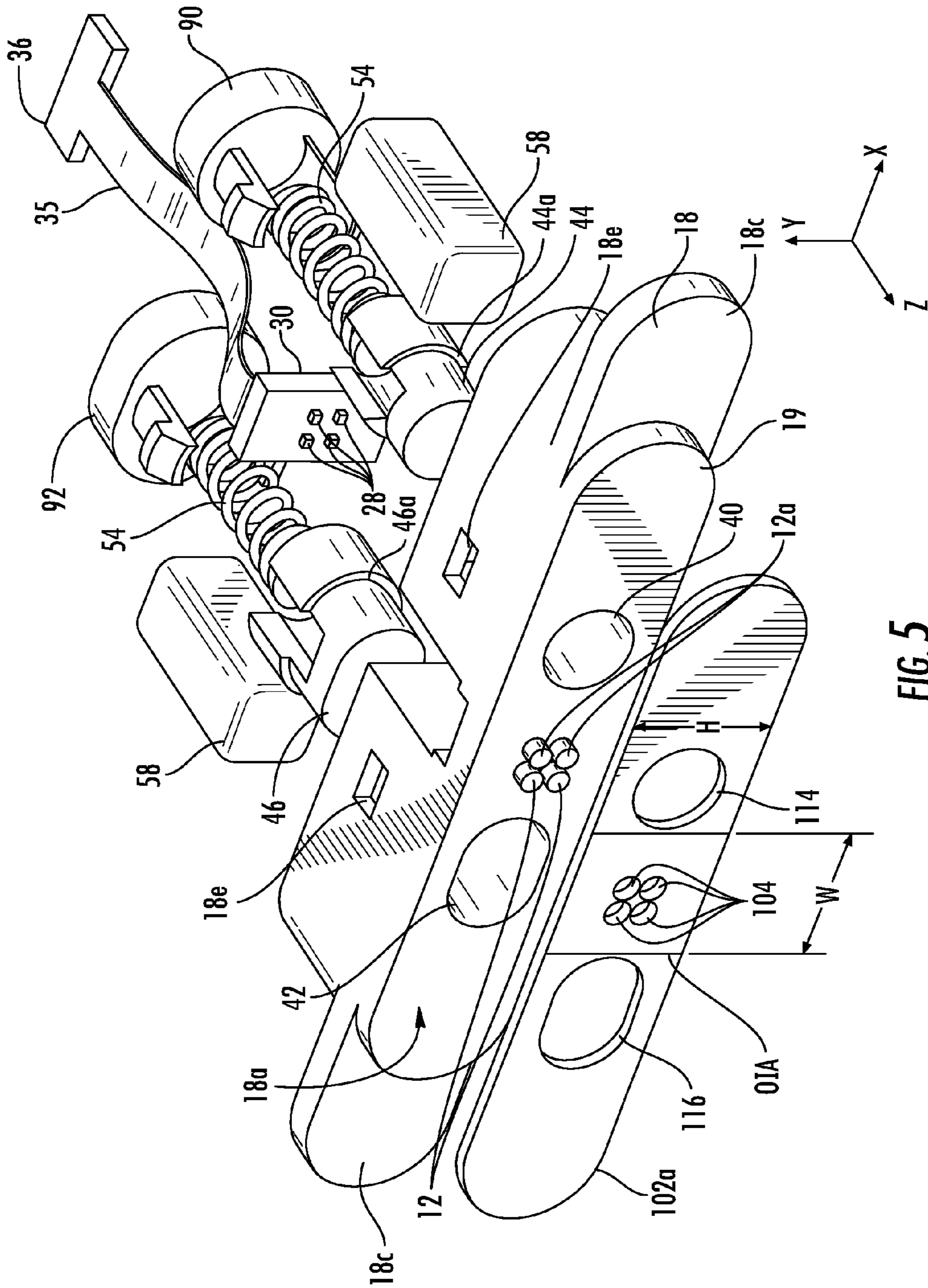

FIG. 5

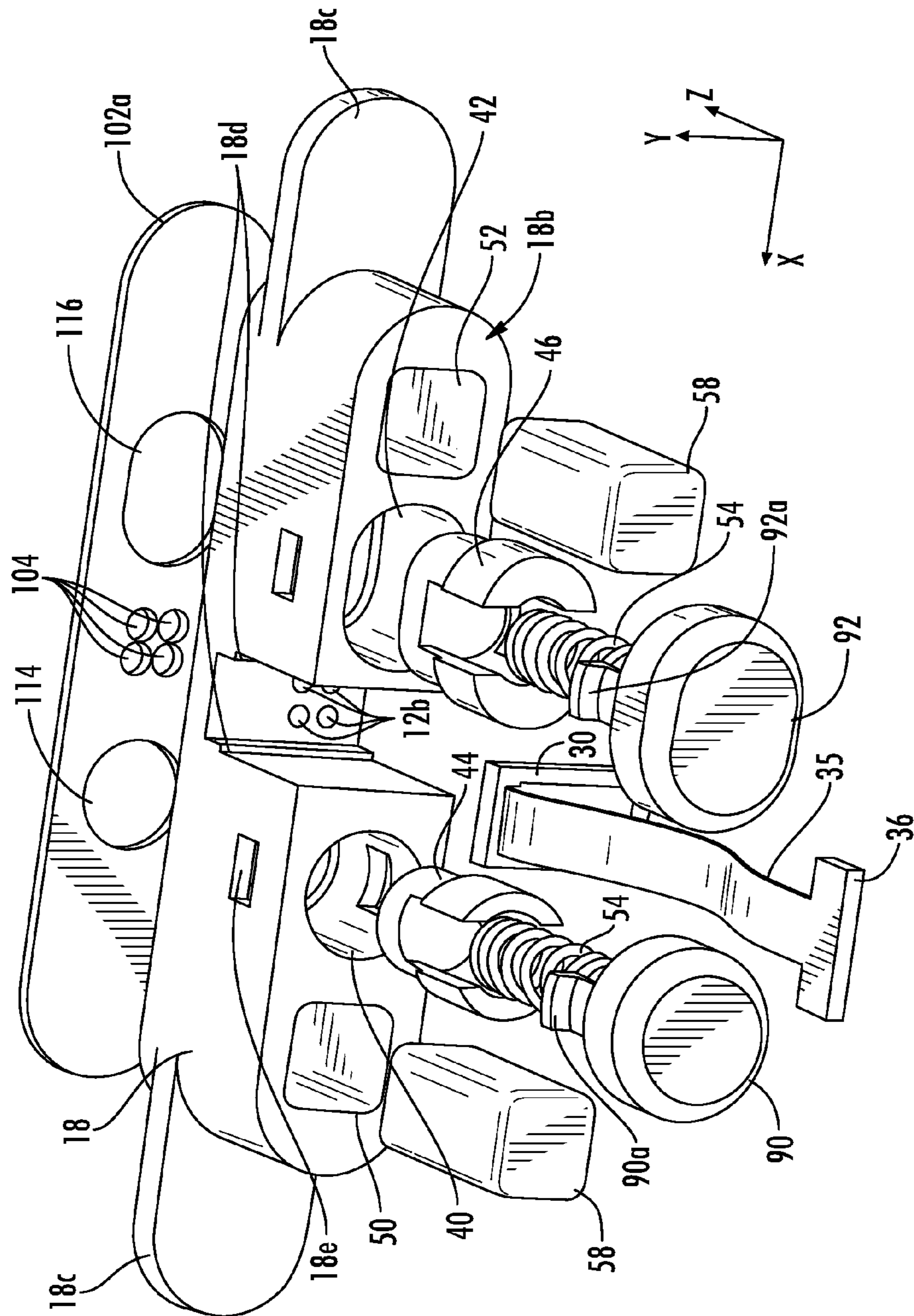
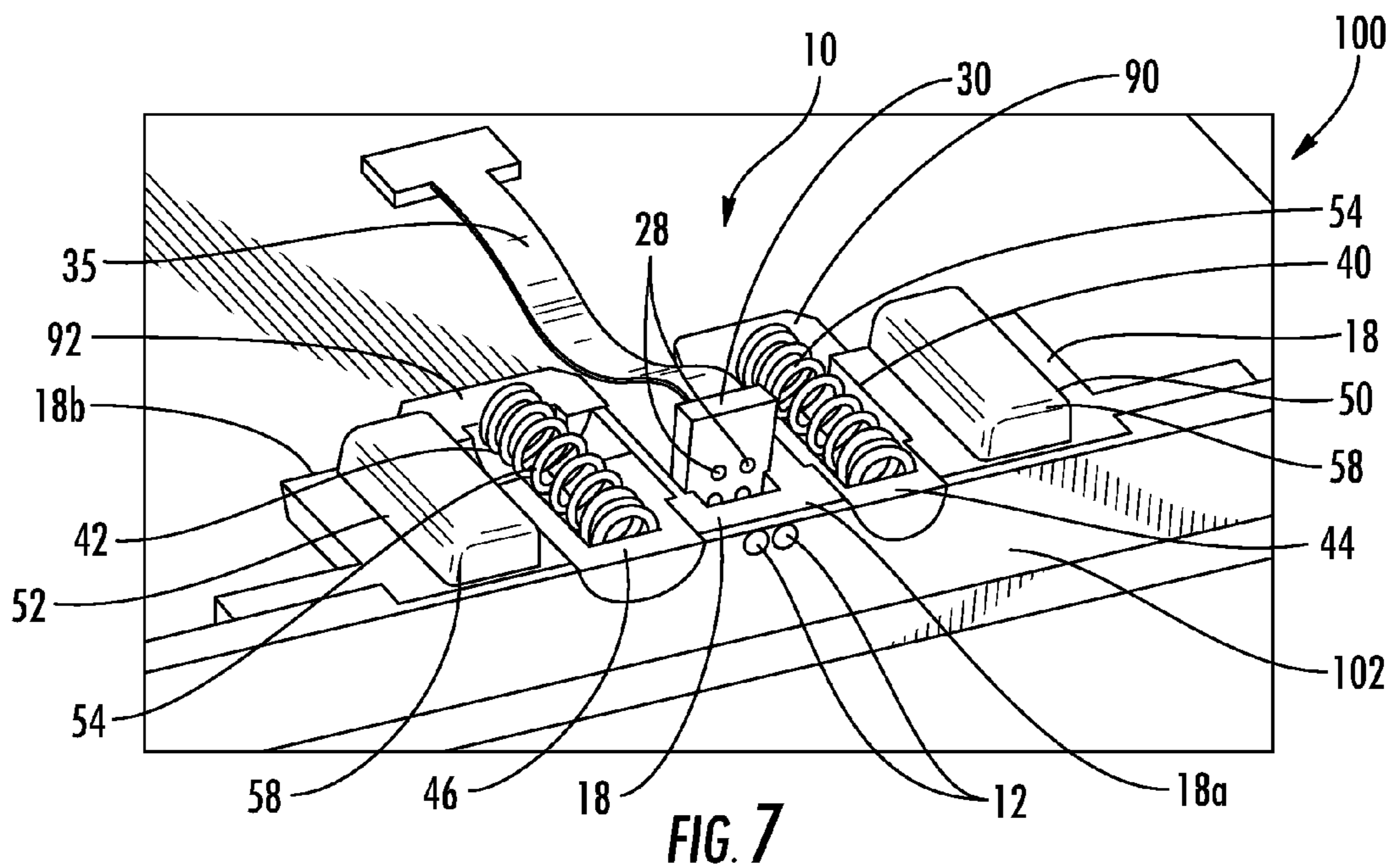

FIG. 6



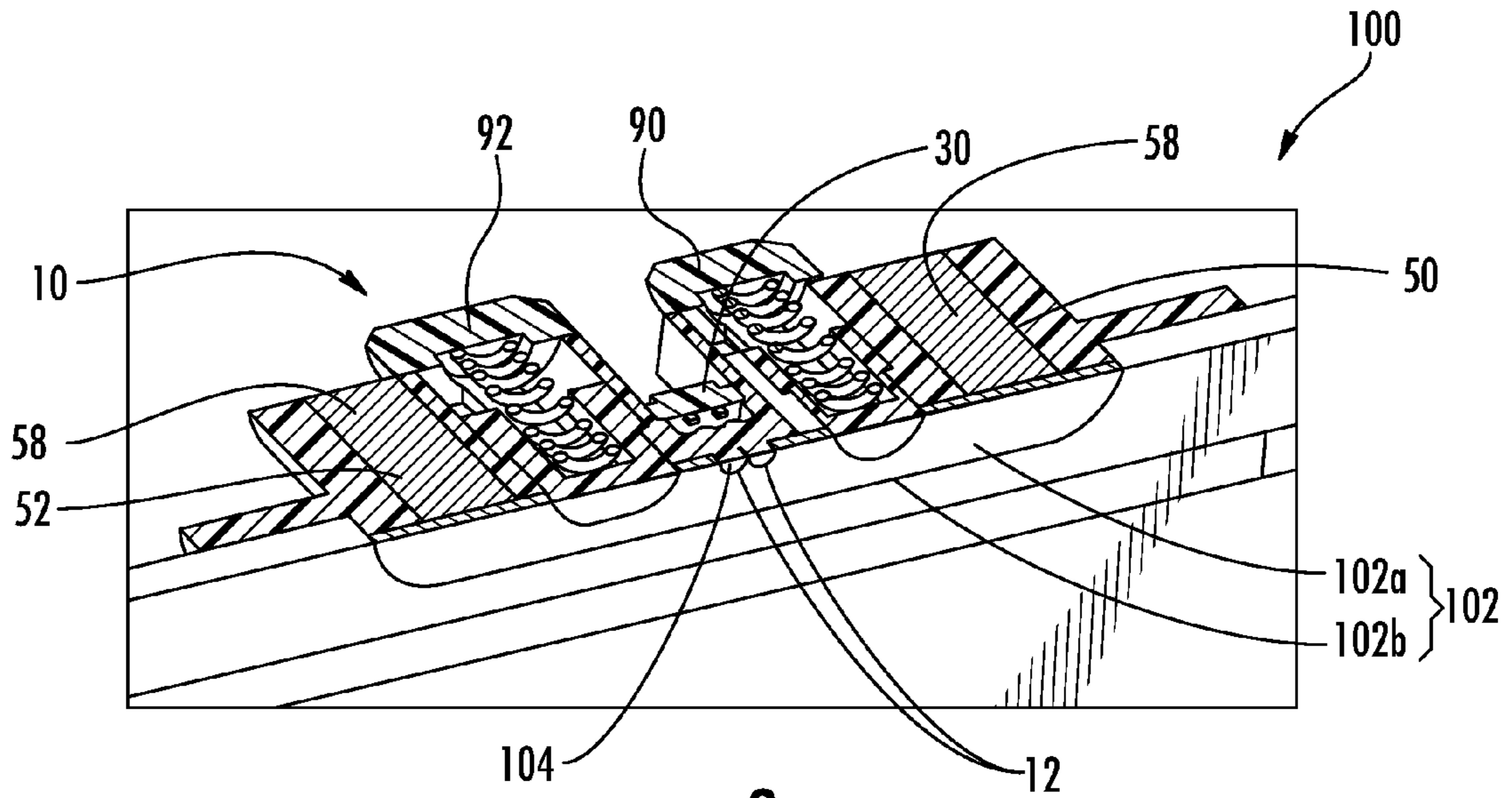

FIG. 8

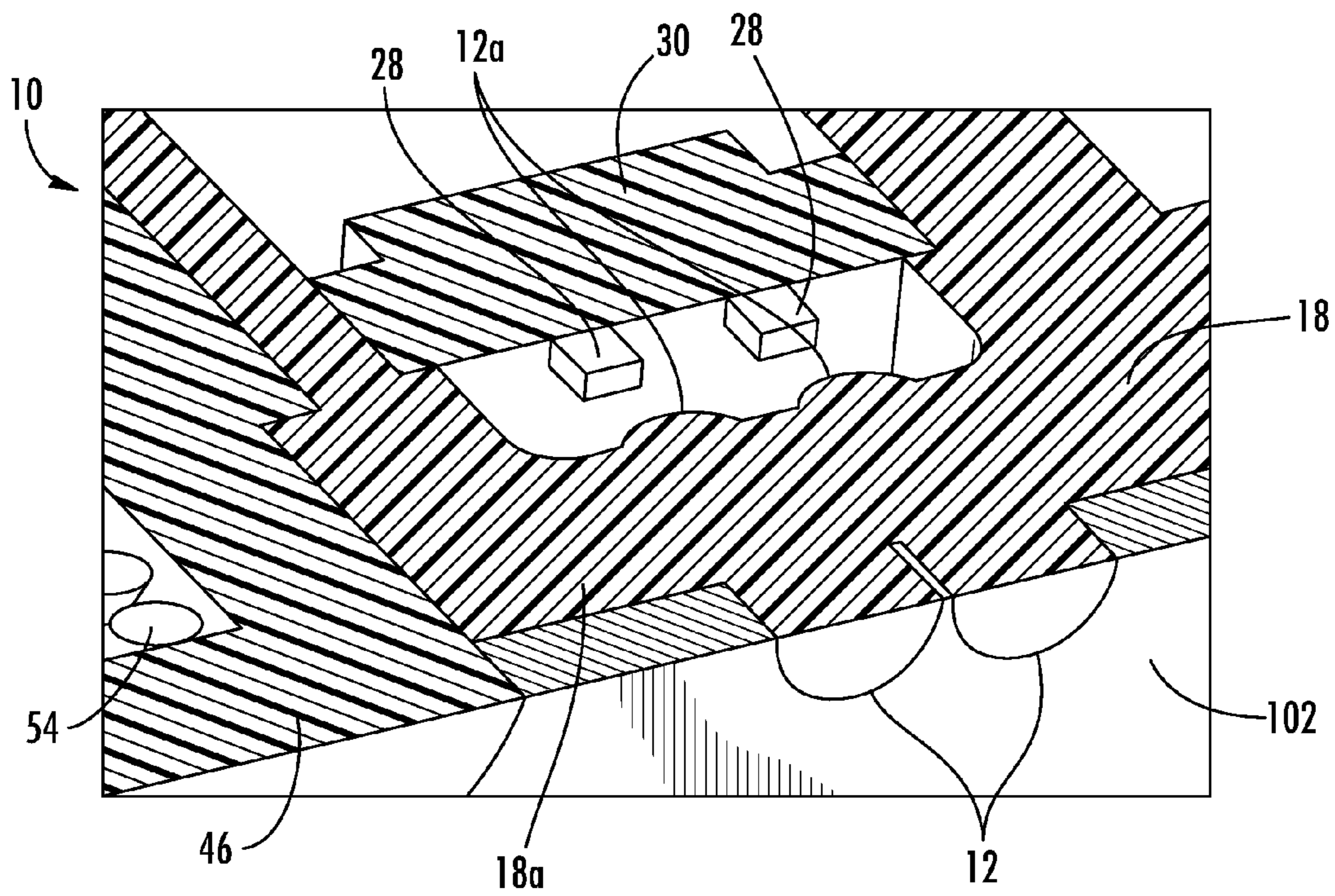

FIG. 9

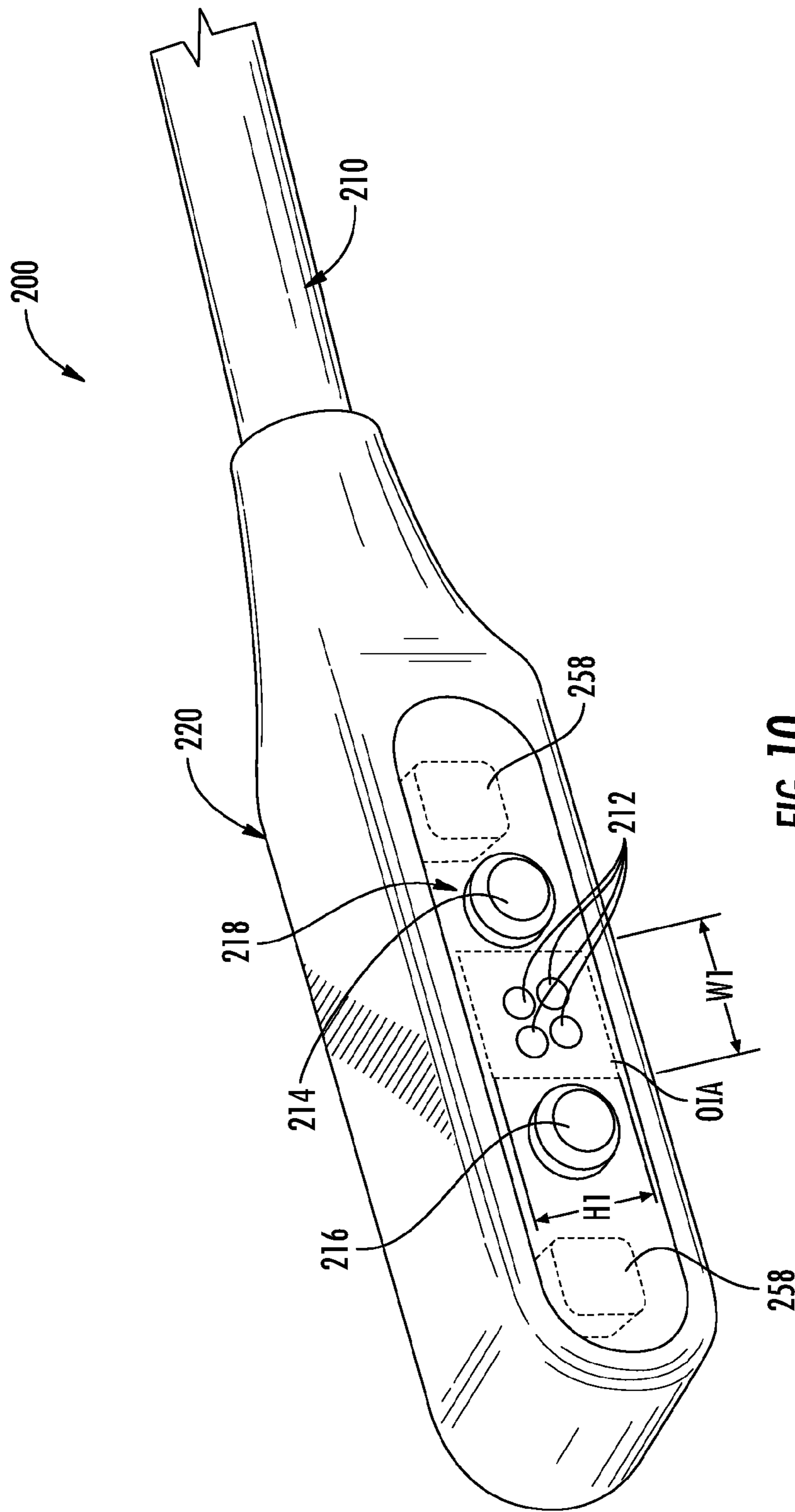

FIG. 10

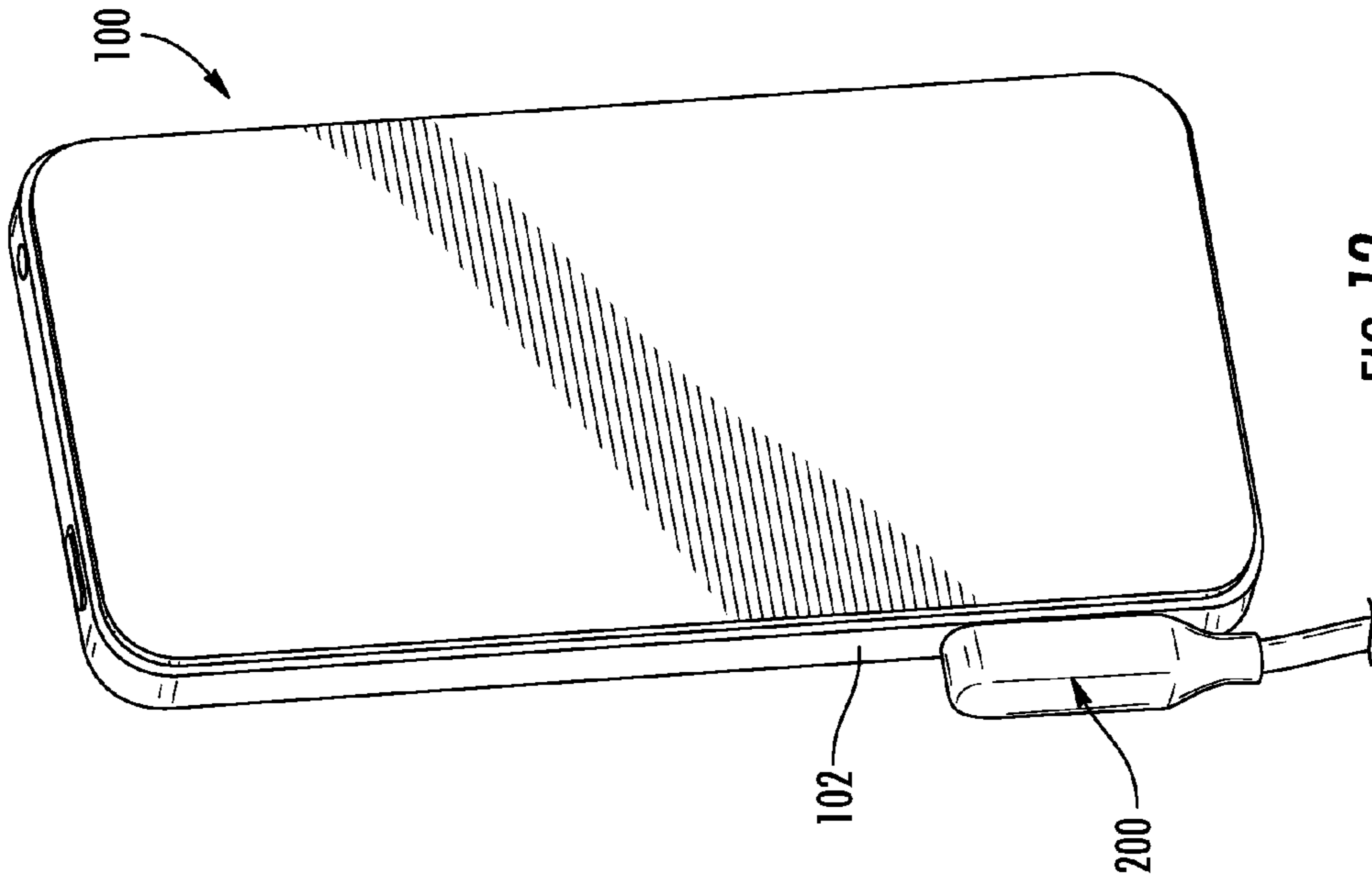

FIG. 12

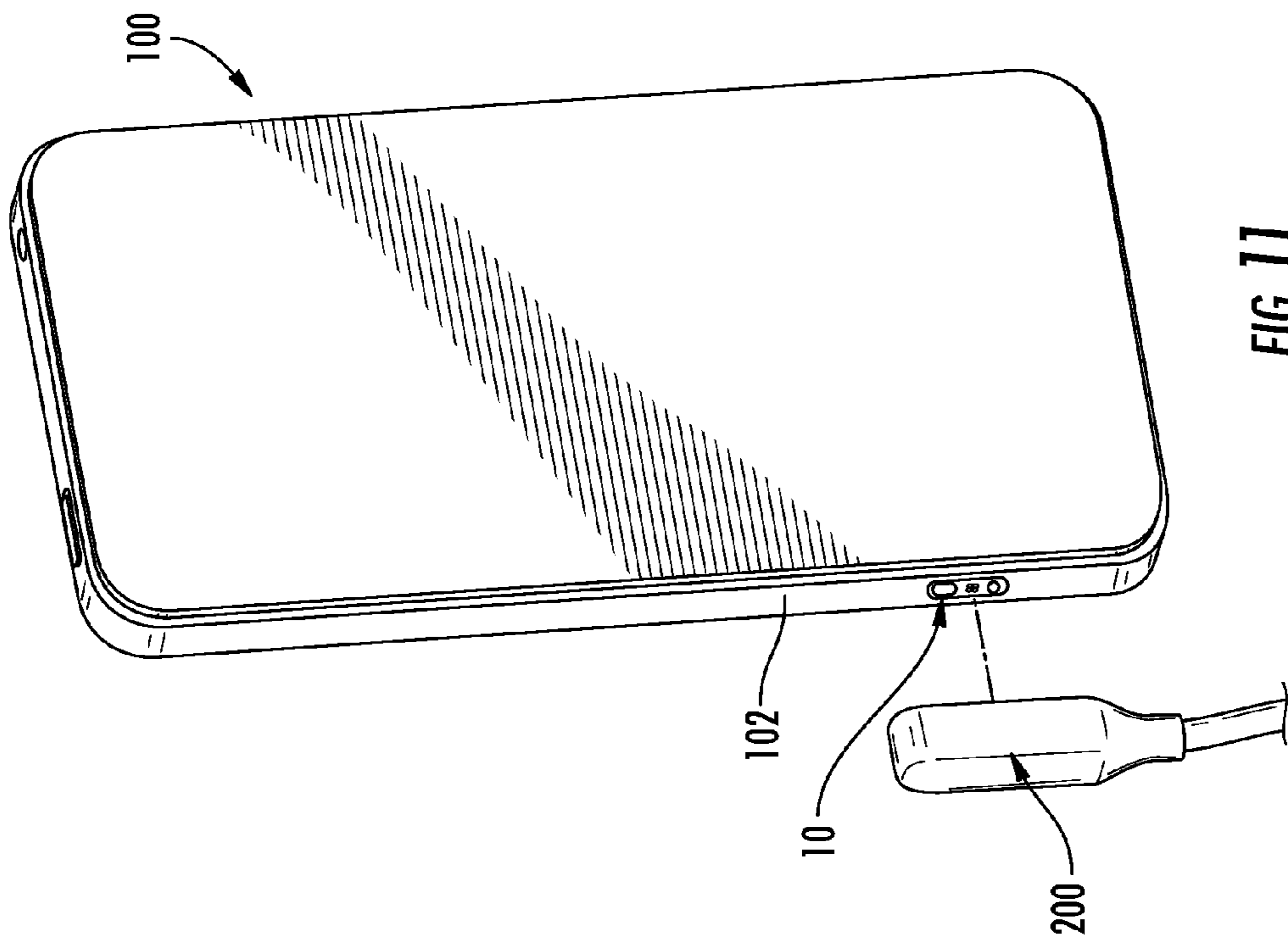
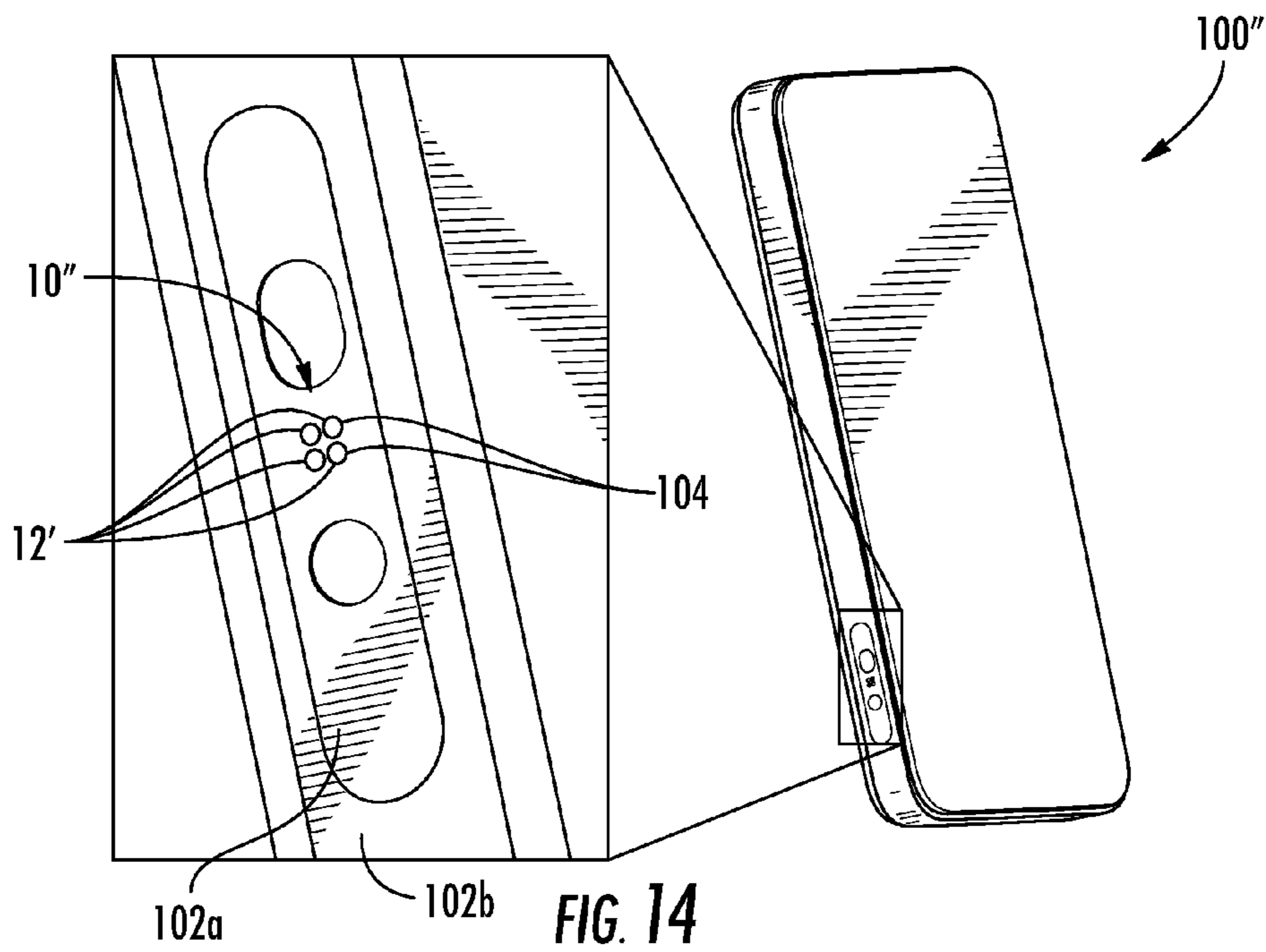
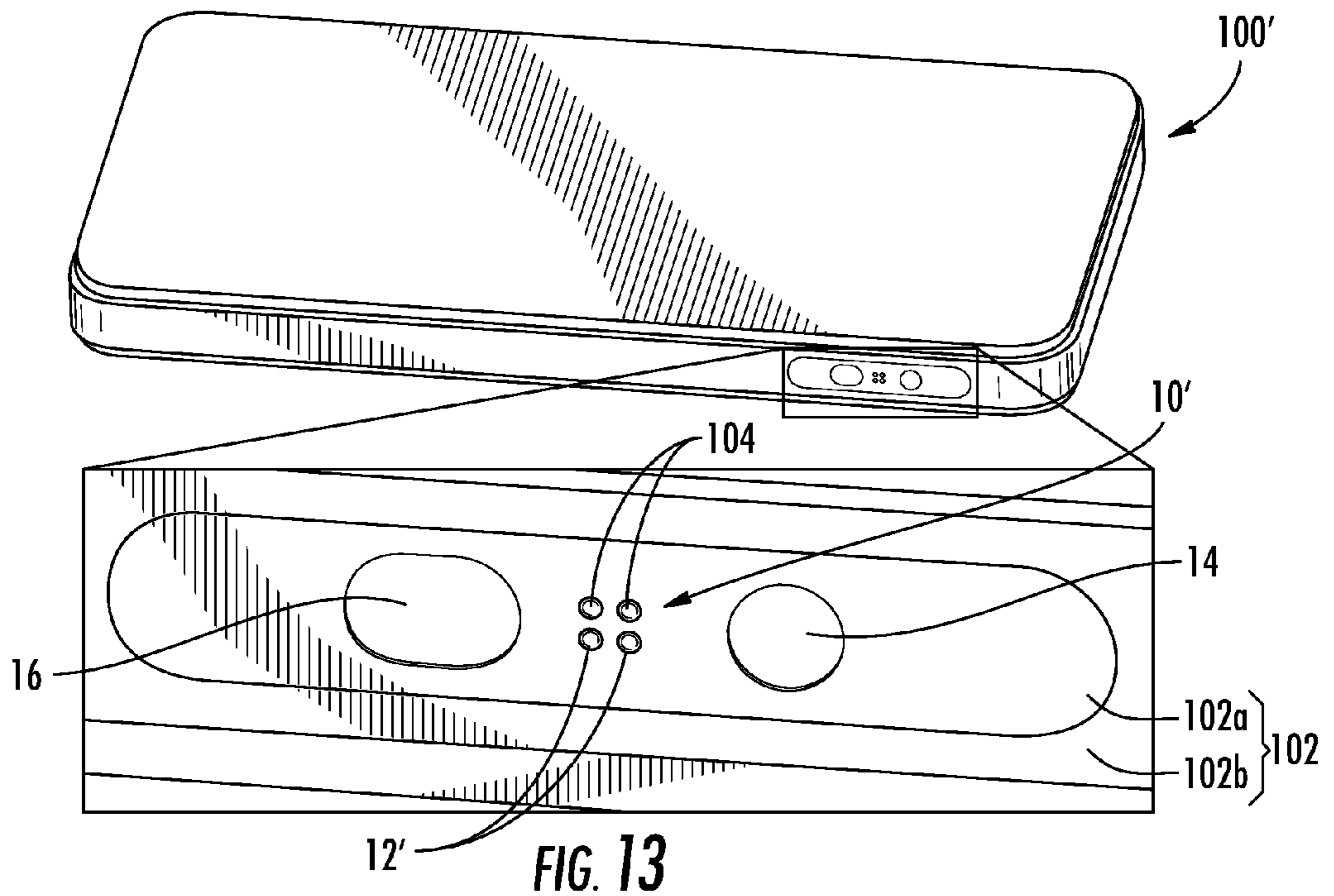

FIG. 11



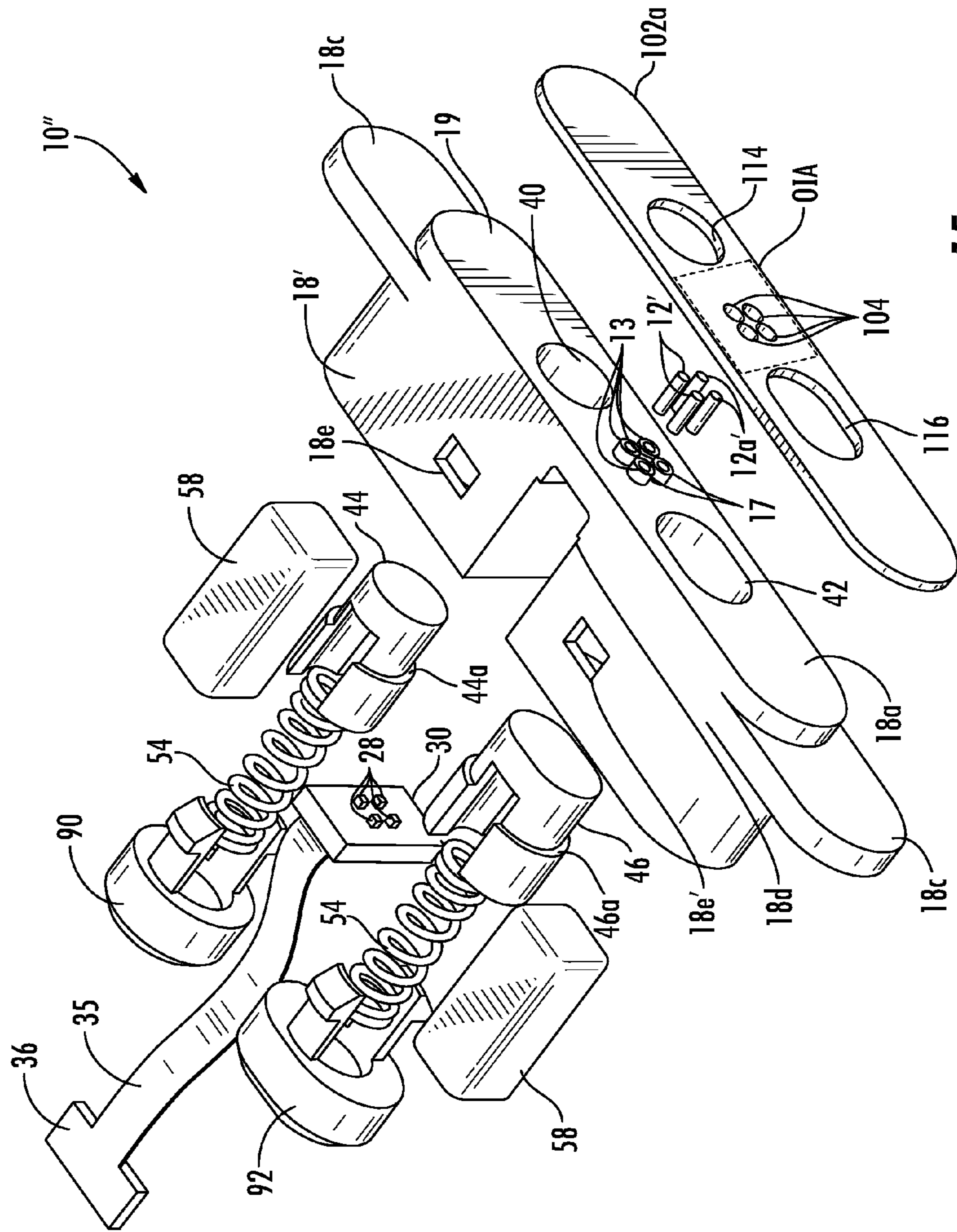

FIG. 15

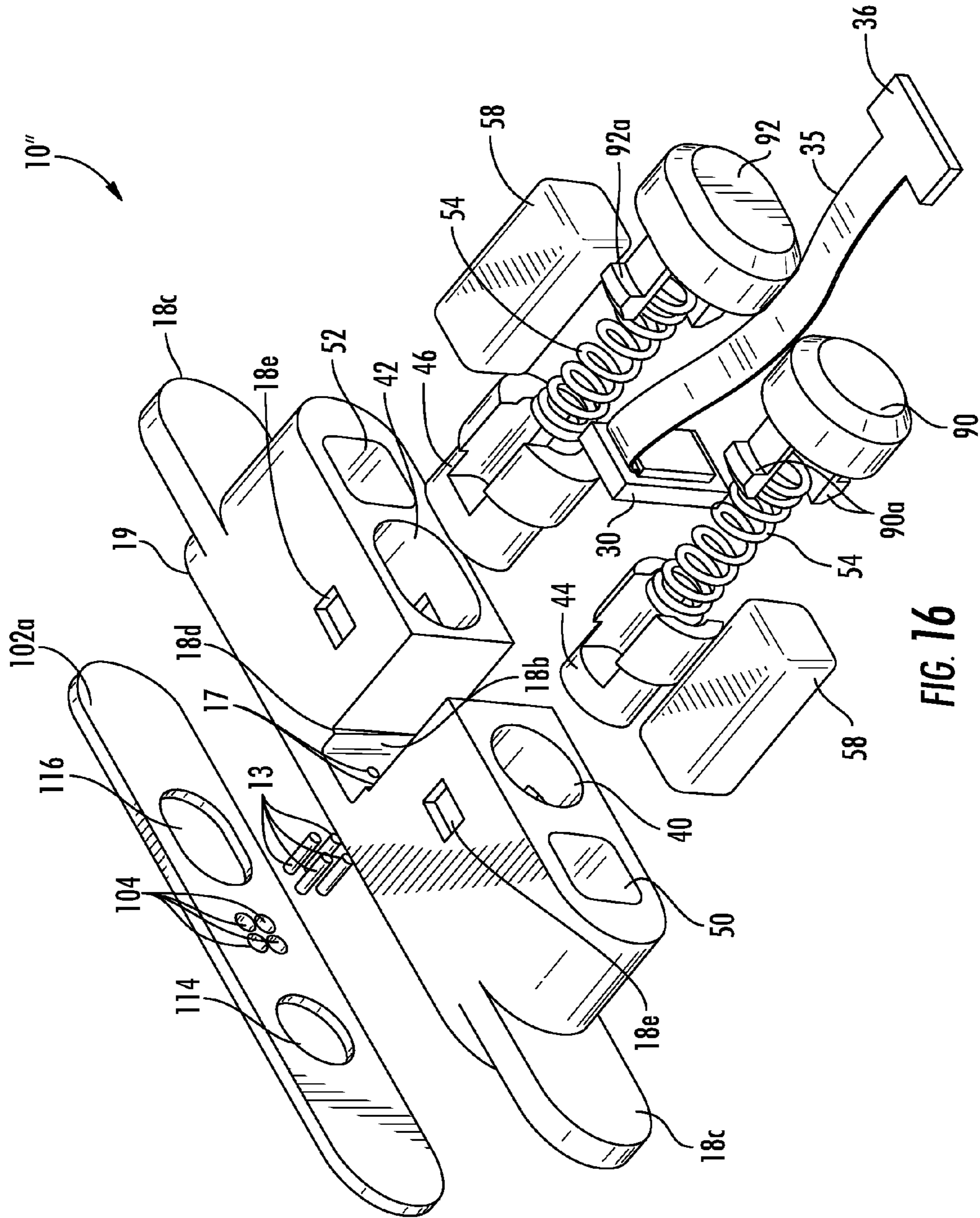

FIG. 16

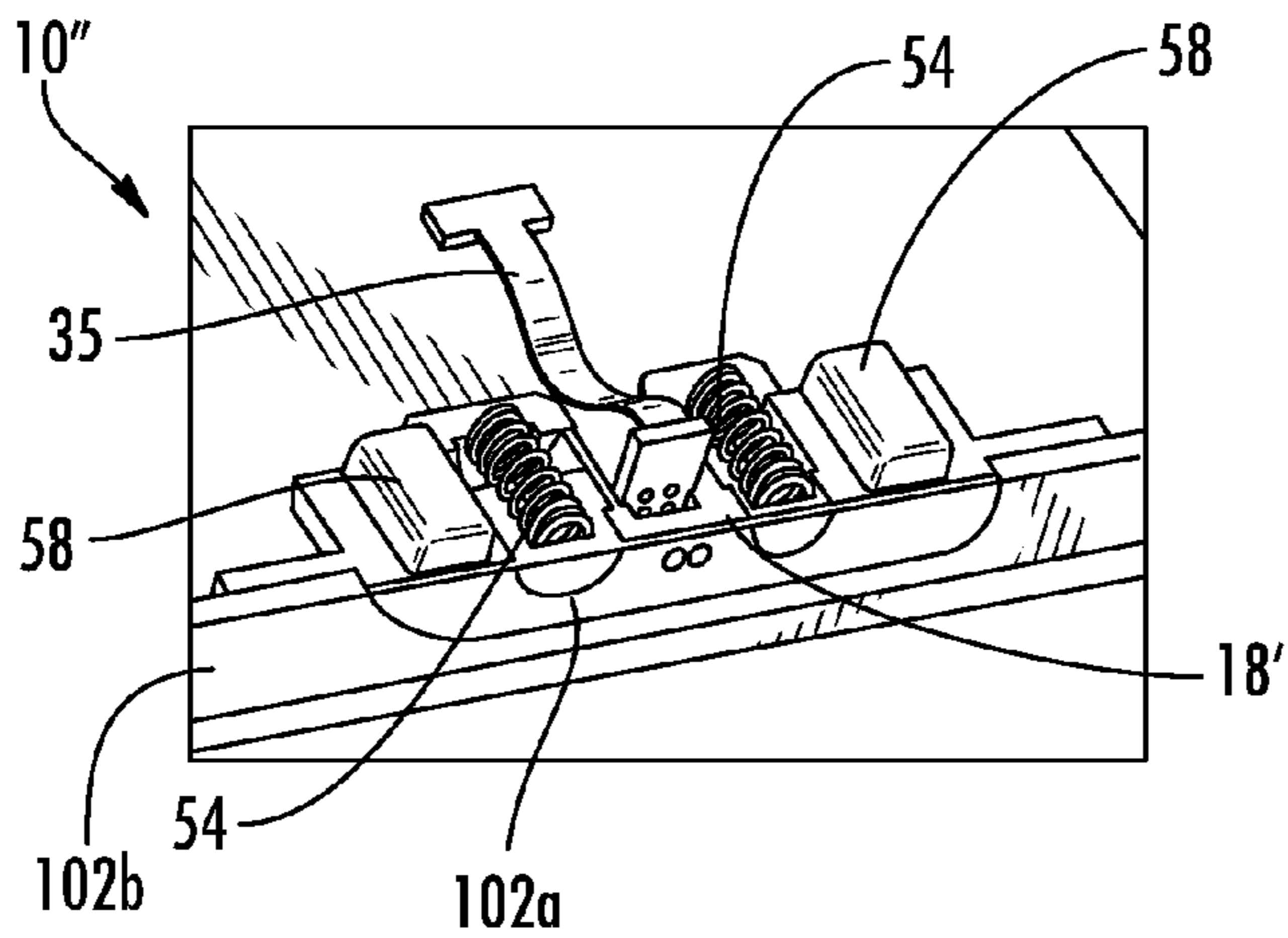

FIG. 17

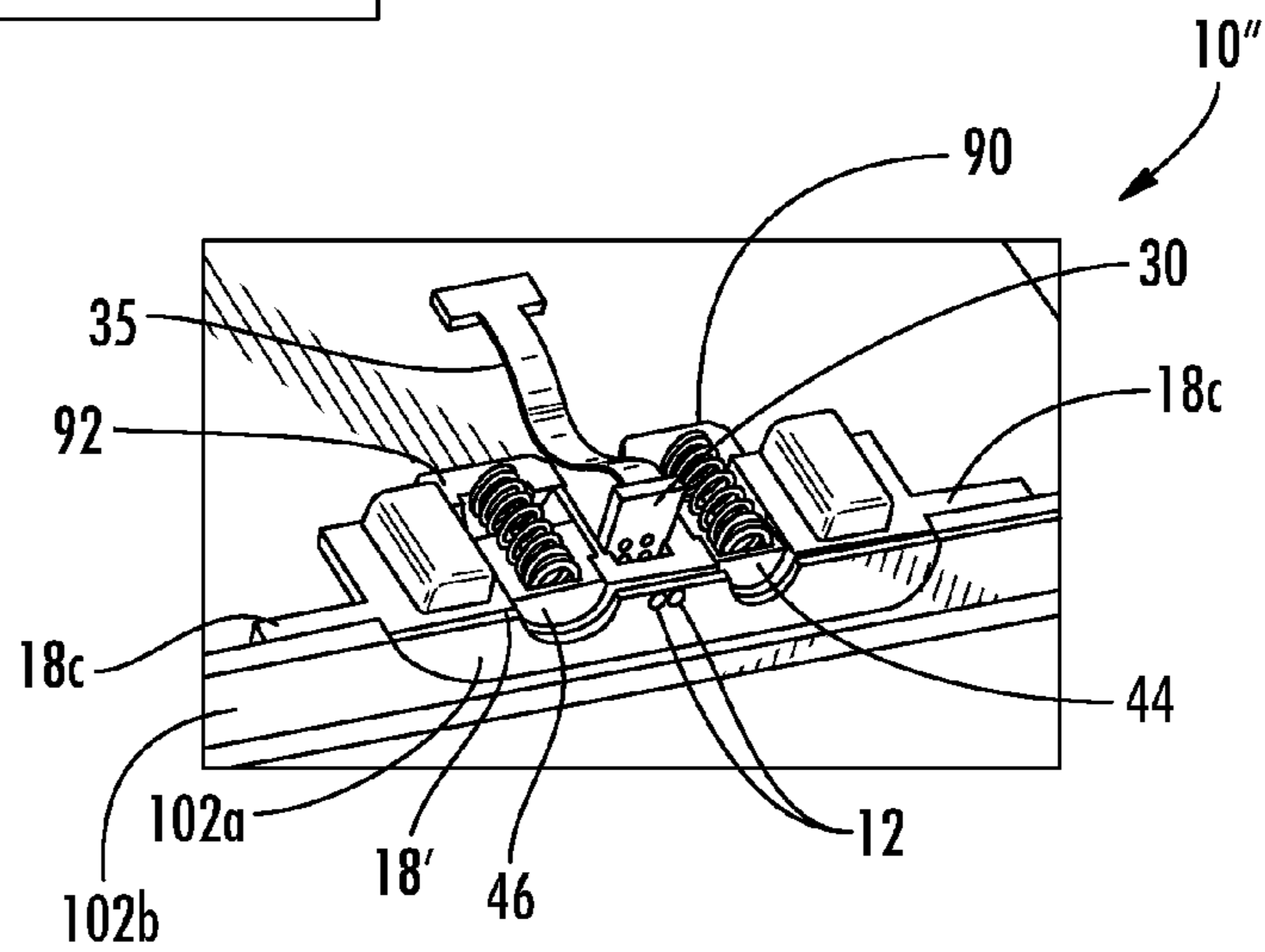

FIG. 18

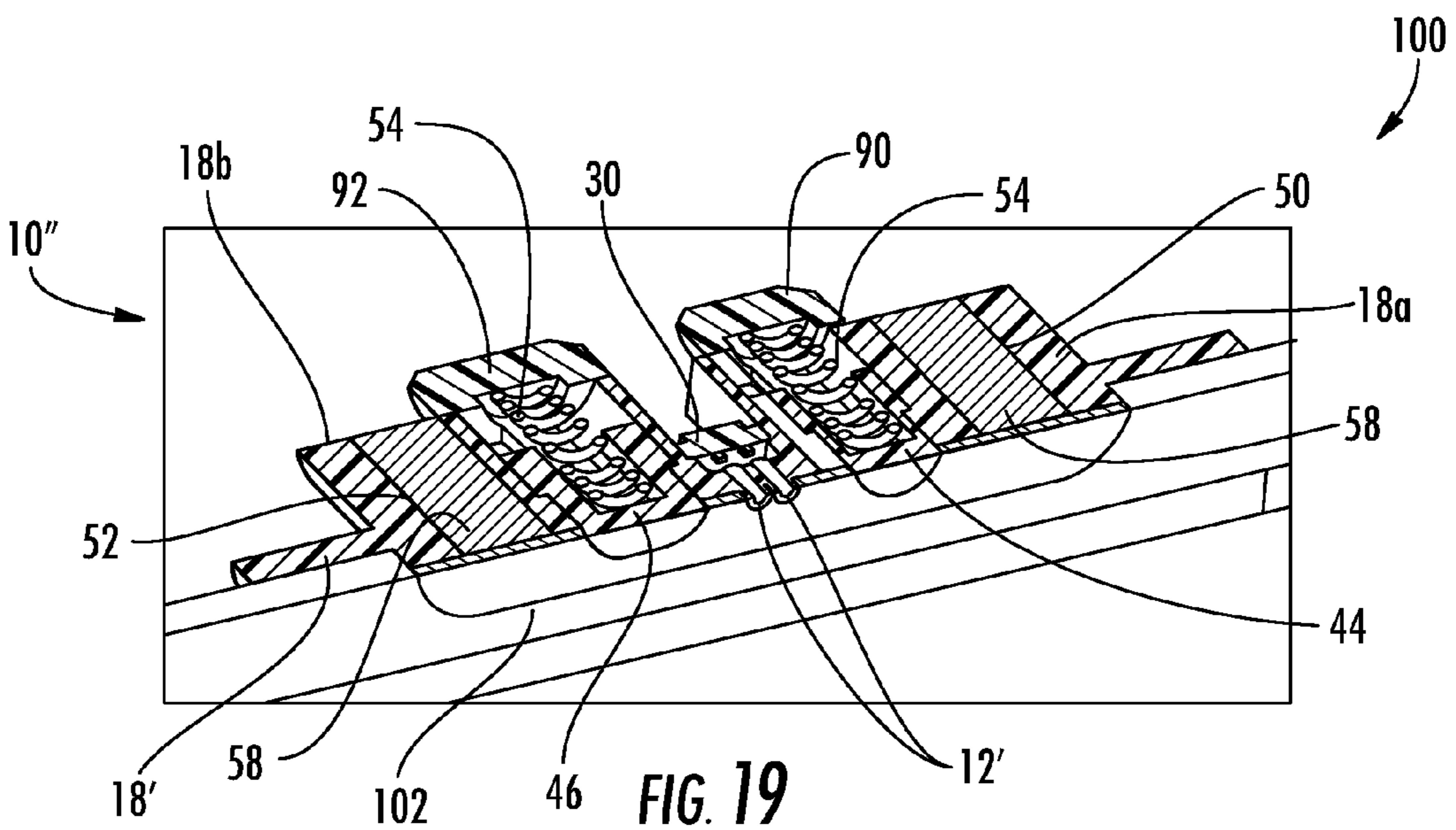

FIG. 19

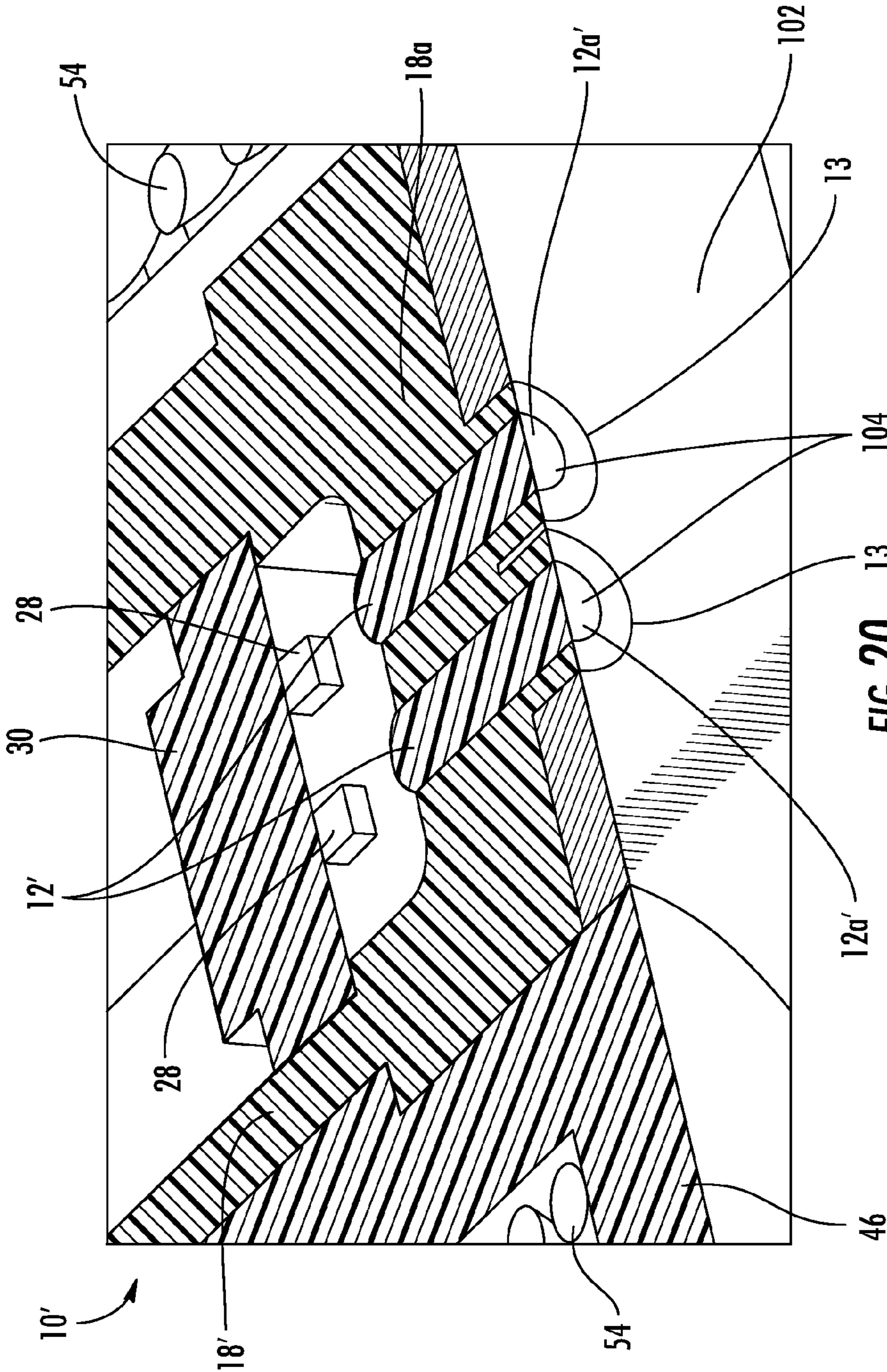
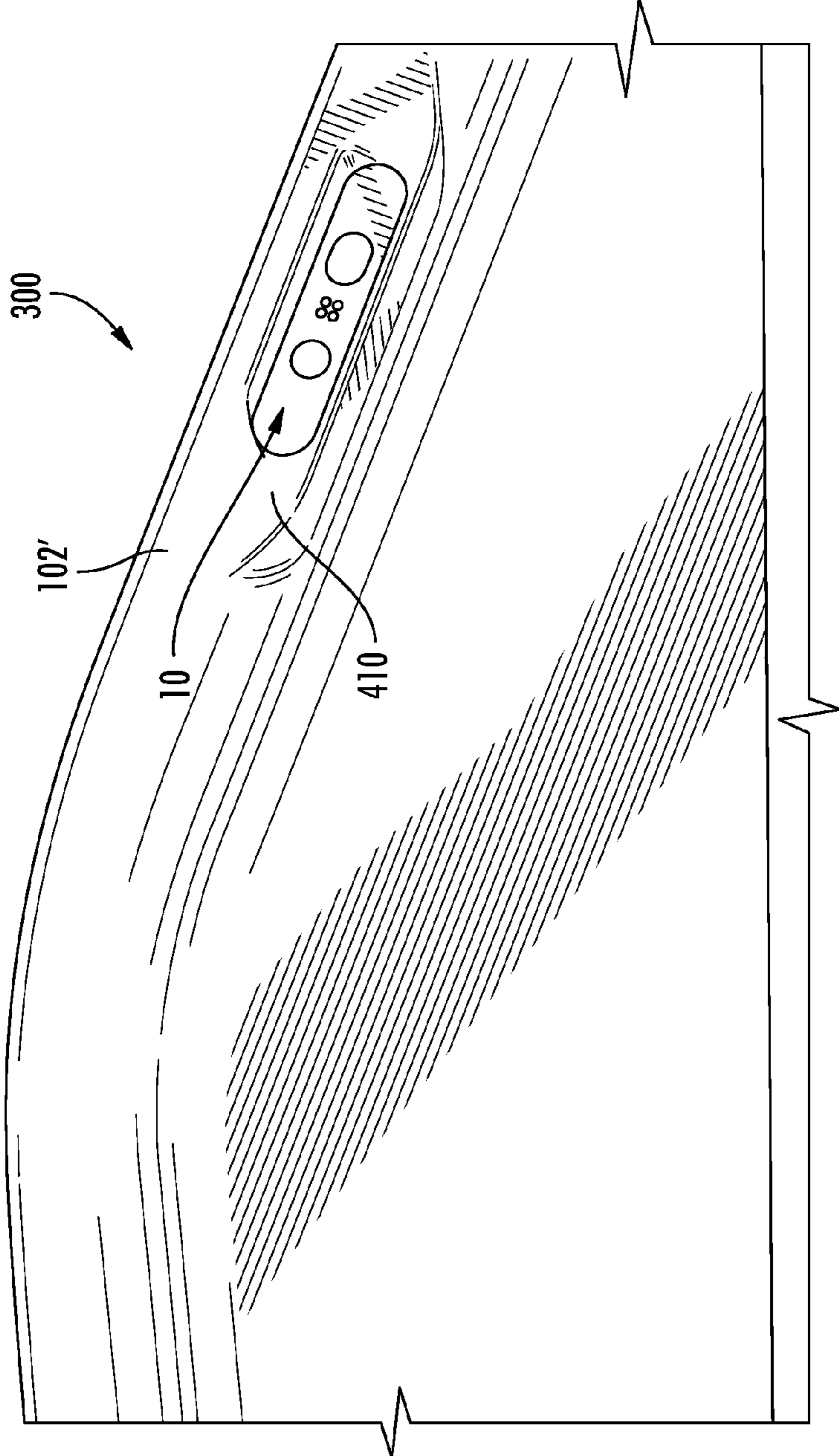

FIG. 20



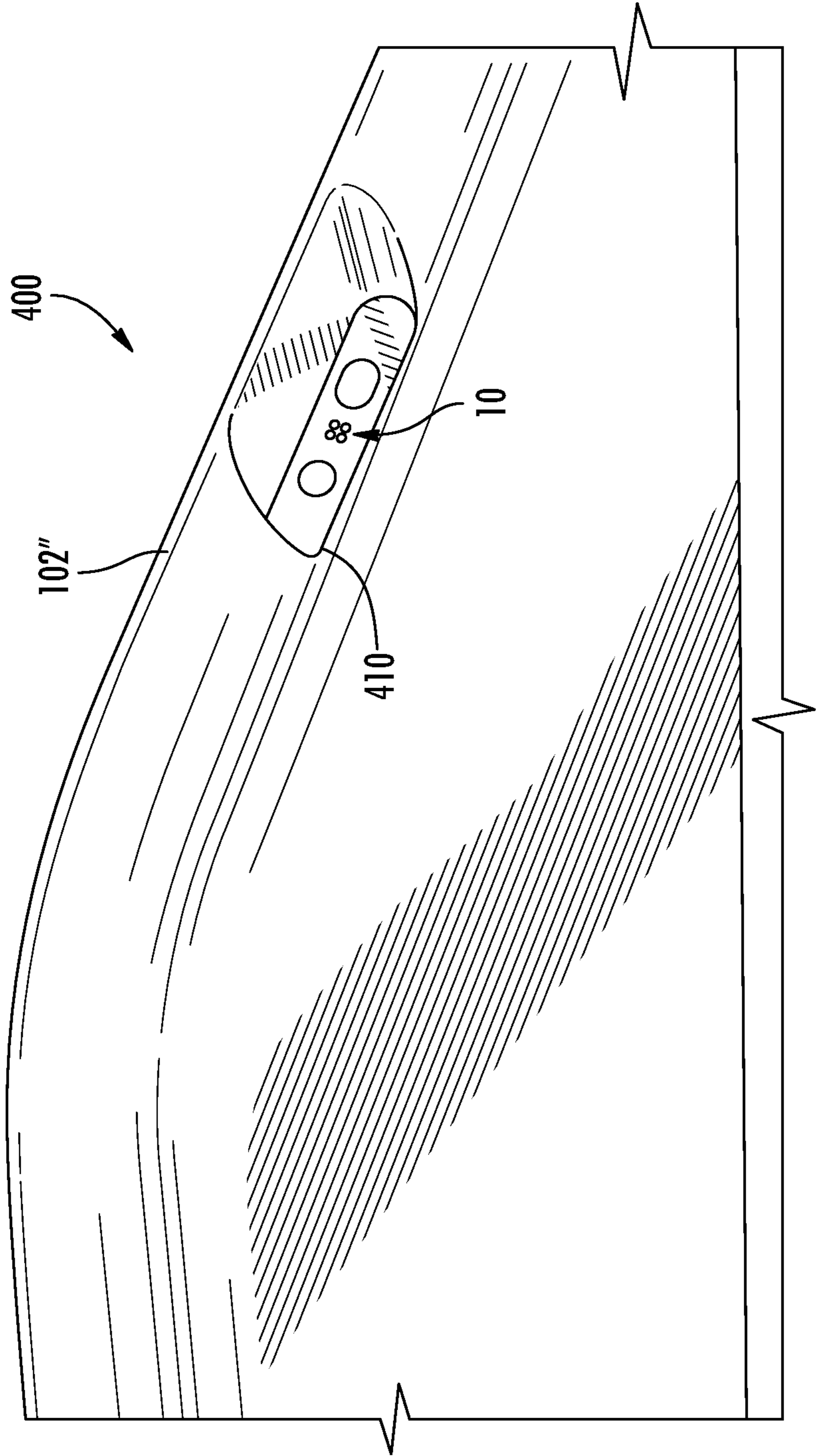

FIG. 22

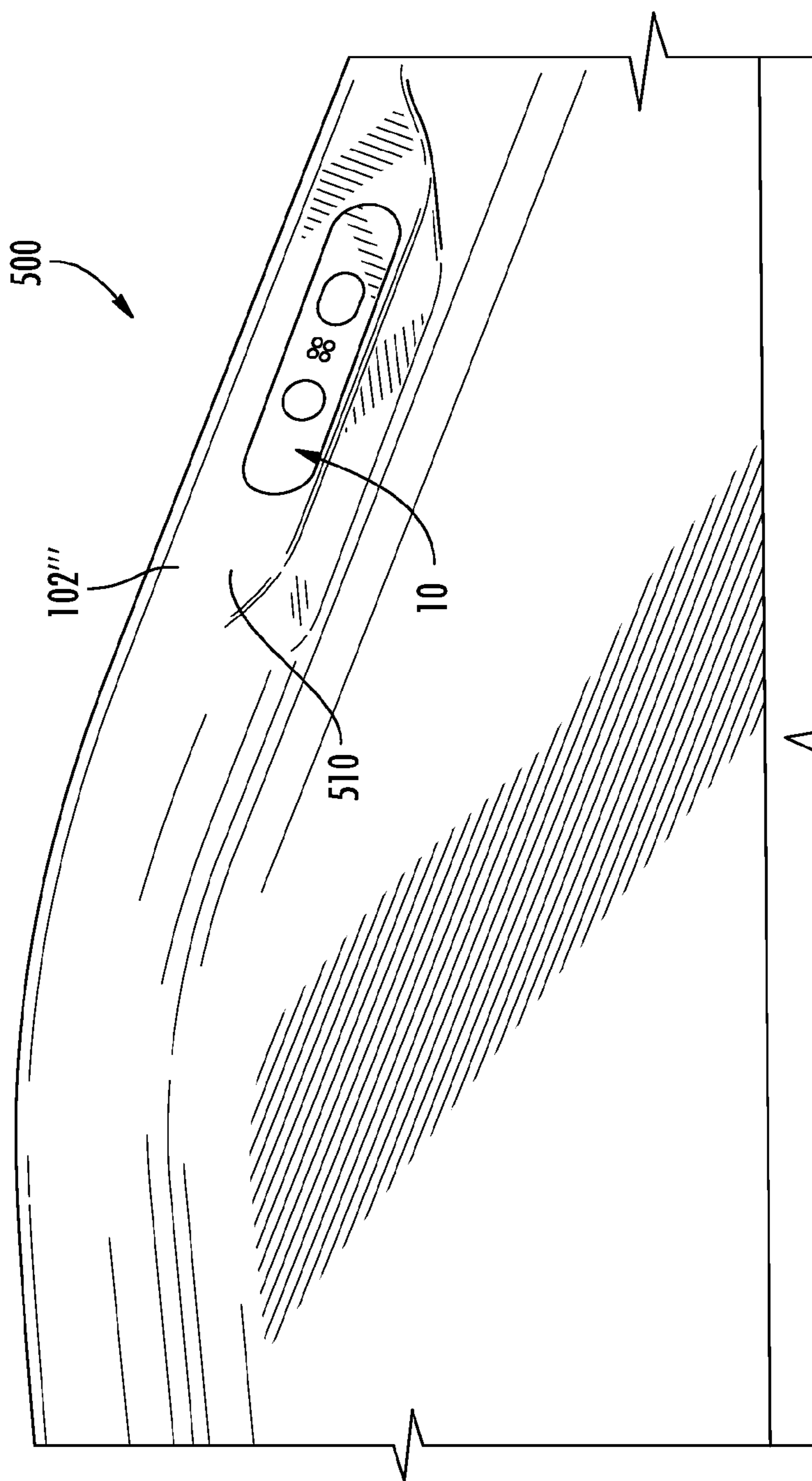

FIG. 23

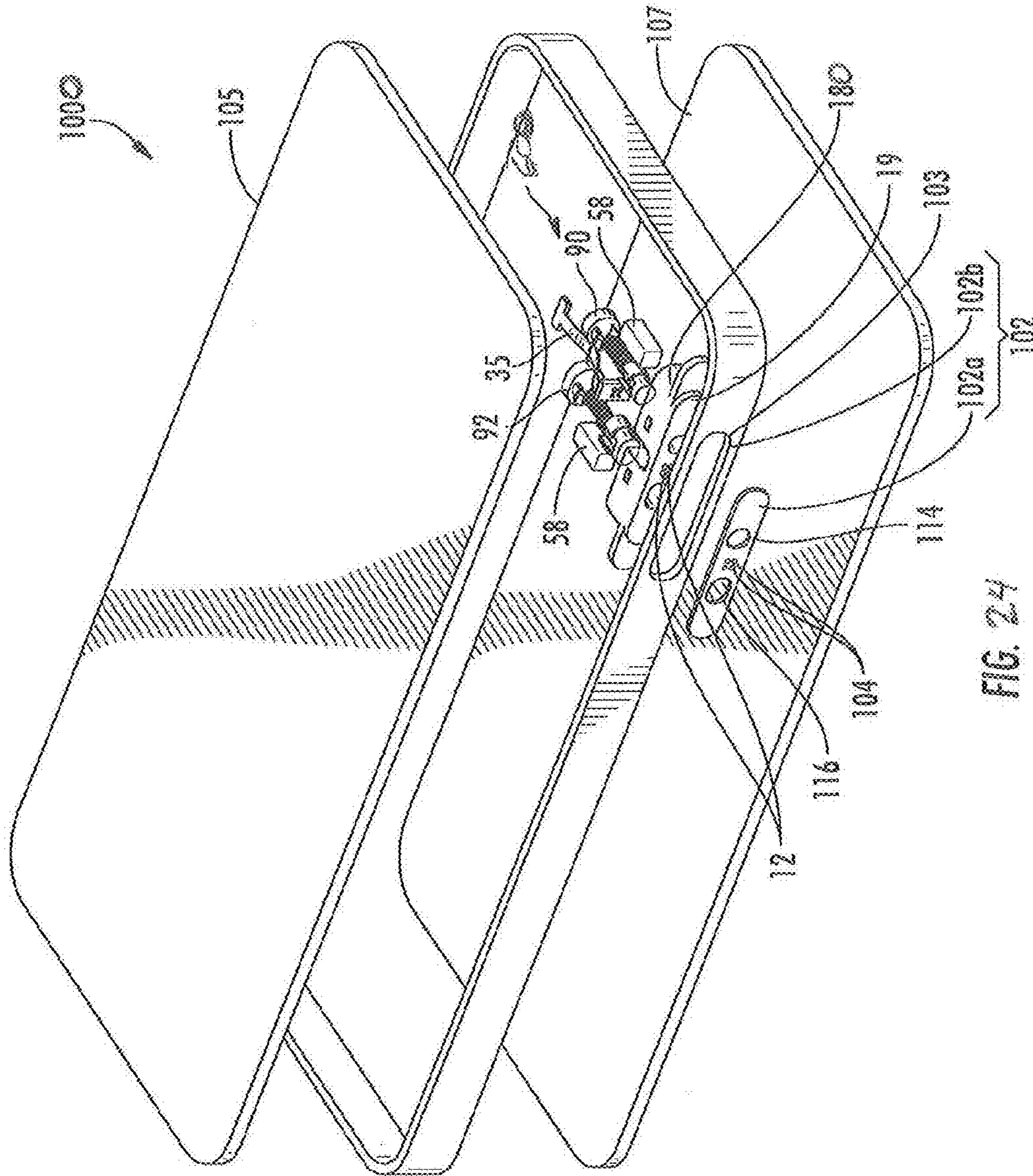
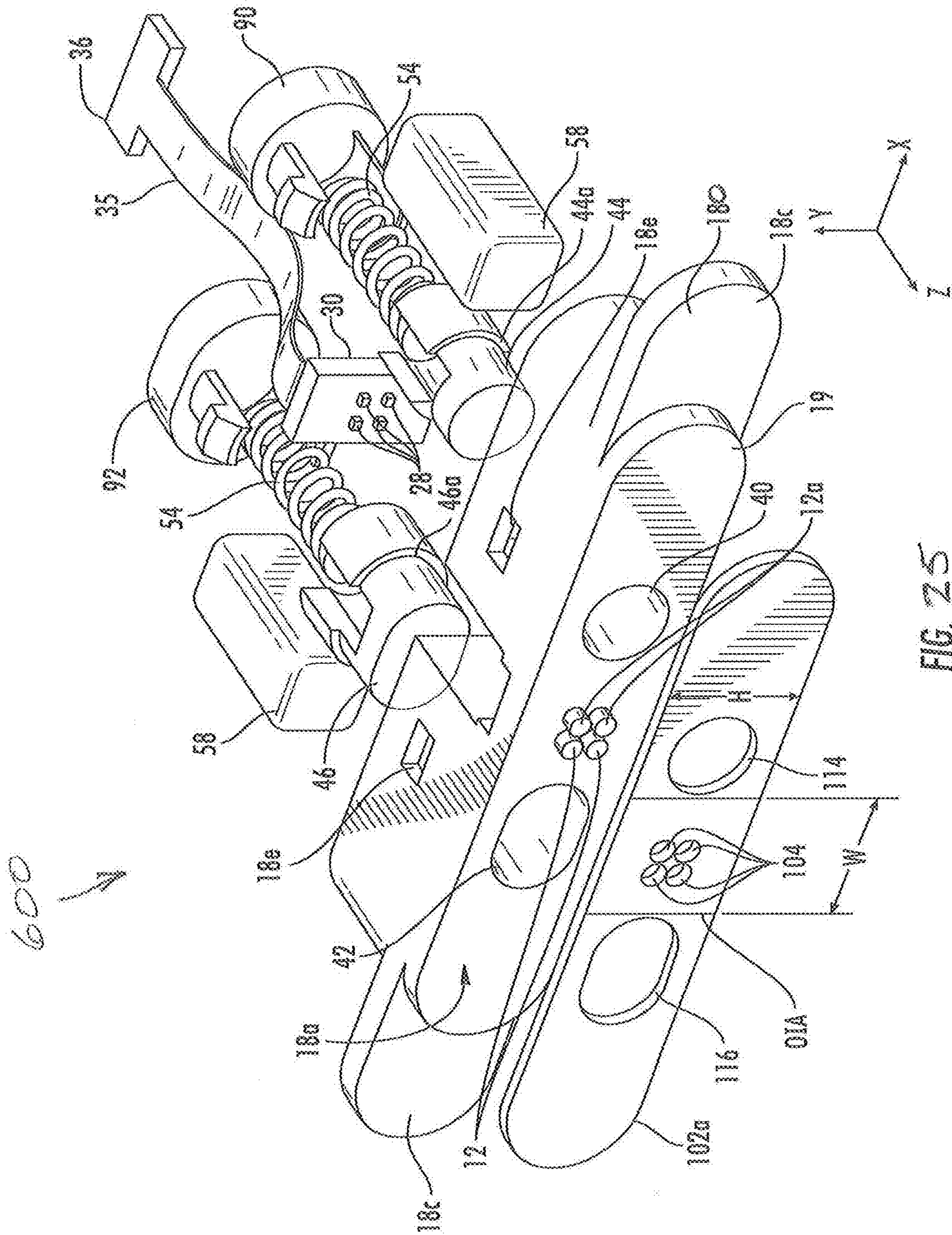

FIG. 24



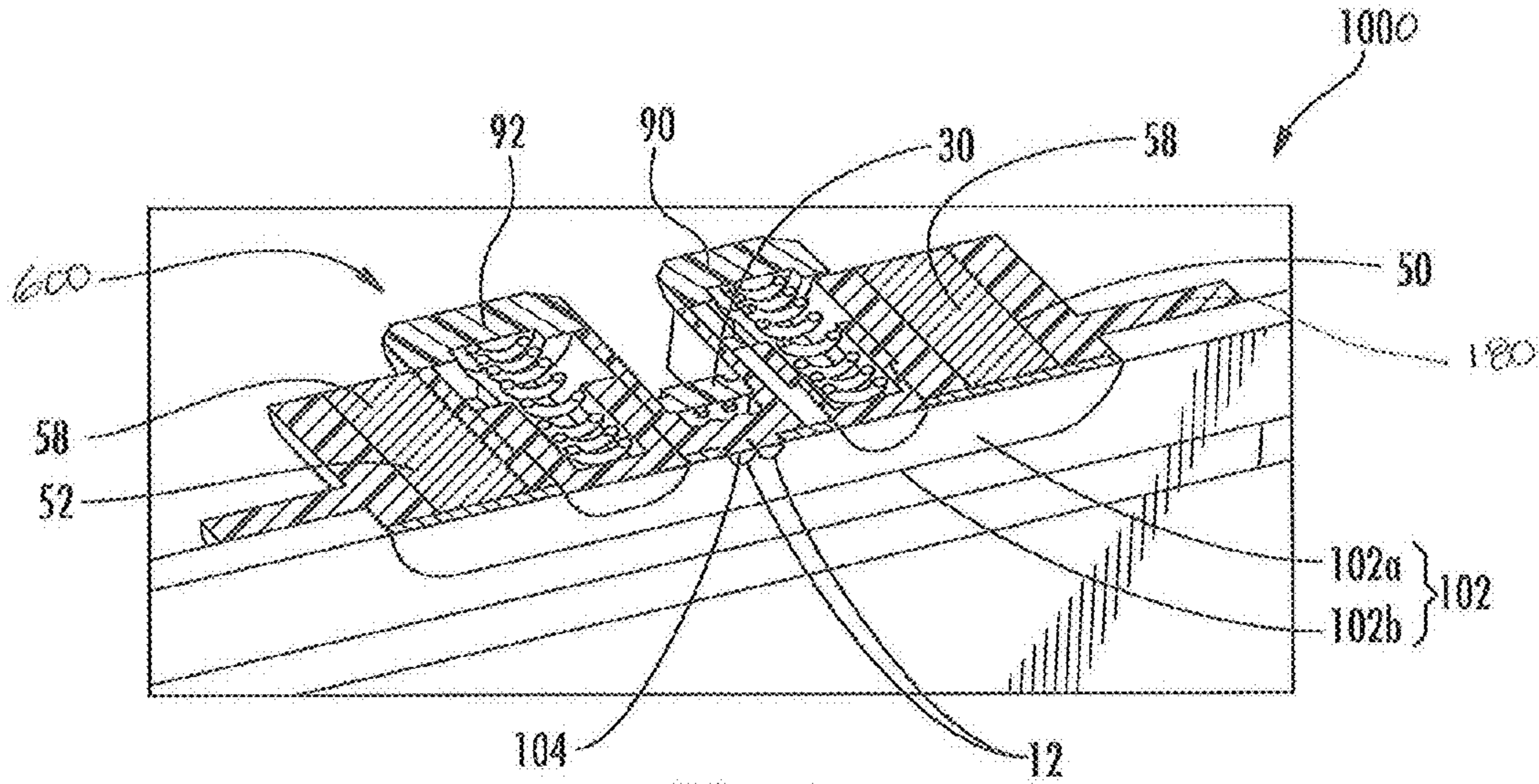

FIG. 26

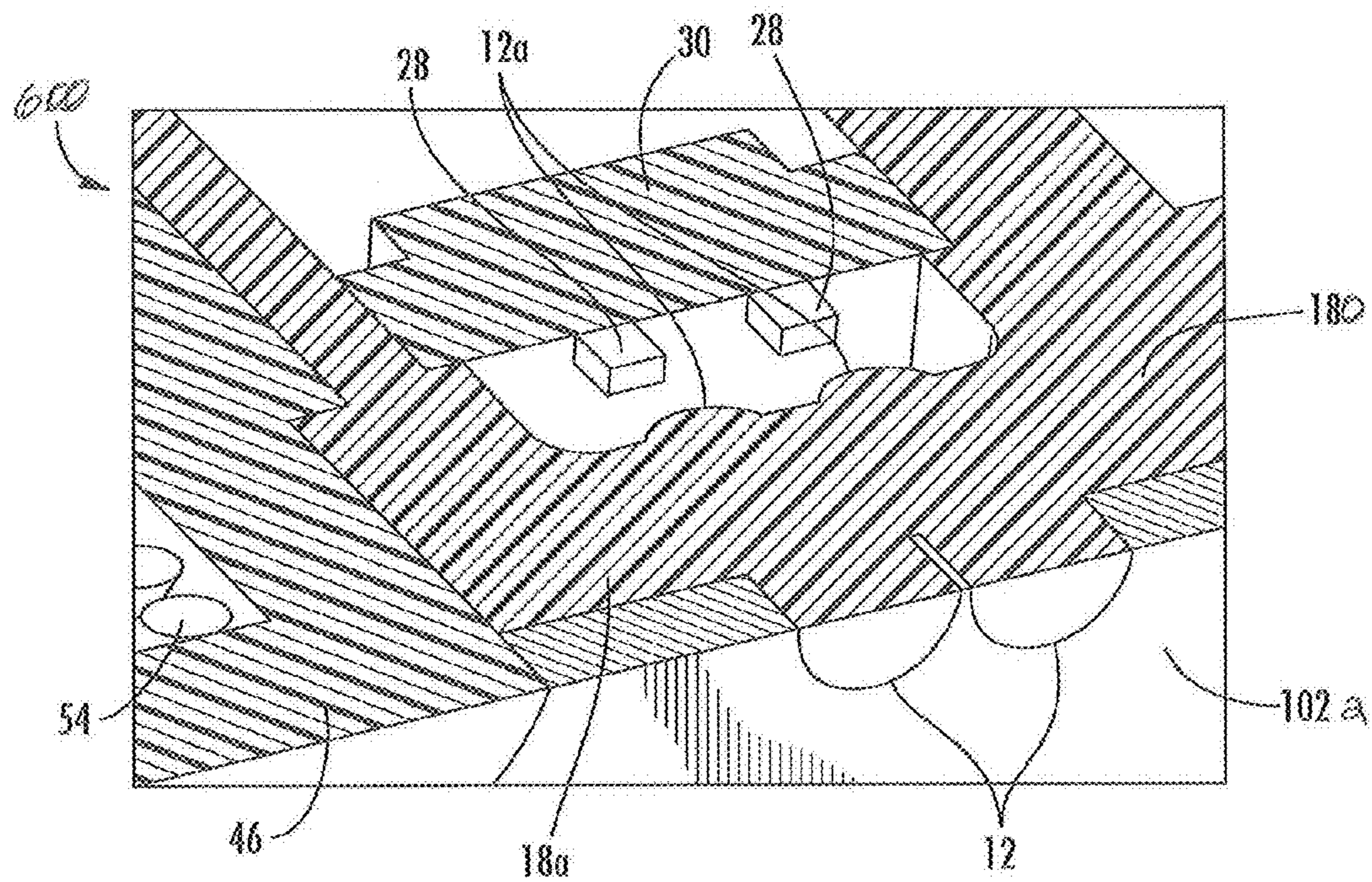

FIG. 27

1

OPTICAL PORT HAVING ONE OR MORE ALIGNMENT FEATURES

RELATED APPLICATIONS

This is a continuation-in-part (CIP) of U.S. patent application Ser. No. 13/832,128 filed on Mar. 15, 2013, the content of which is relied upon and incorporated herein by reference in its entirety, and the benefit of priority under 35 U.S.C. §120 is hereby claimed. The application also claims the benefit of priority under 35 U.S.C. §119 of U.S. Provisional Application Ser. No. 61/736,629 filed on Dec. 13, 2012 the content of which is relied upon and incorporated herein by reference in its entirety

FIELD

The disclosure relates generally to optical ports and devices that incorporate the optical port. Specifically, the optical ports and devices disclosed herein provide an optical port footprint having an alignment feature disposed in a pocket.

BACKGROUND

Optical fibers have displaced copper-based connectivity in much of the traditional long-haul and metro telecommunication networks for numerous reasons such as large bandwidth capacity, dielectric characteristics and the like. As consumers require more bandwidth for consumer electronic devices such as smart phones, laptops, tablets and the like optical fibers and optical ports for optical signal transmission are being considered for replacing the conventional copper-based connectivity for these applications. However, there are significant challenges for providing optical connectivity in consumer devices compared with copper-based connectivity. By way of example, devices such as smart phones, laptops and tablets are exposed to rough handling and harsh environments and the consumer will expect optical connectivity to handle these demanding conditions. Further, these types of devices will require a large number of mating/unmating cycles during their lifetime.

Thus, there is an unresolved need for optical ports in consumer devices and other devices that can accommodate the harsh treatment and user environment along with the large number of mating/unmating cycles expected during the lifetime of the device.

SUMMARY

The disclosure is directed to an optical port for a device. The optical port includes a mounting body having a first pocket and at least one mounting surface for securing the optical port, one or more optical elements, and a first alignment feature disposed in the pocket, wherein the alignment feature includes a piston that is translatable during mating. The one or more optical elements may be an integral portion of the mounting body or a discrete lens. The mounting body may further include a second pocket with a second alignment feature disposed in the second pocket, where the first pocket and the second pocket are disposed on opposite sides of the one or more optical elements. The mounting body may further include further pockets and one of the pockets may include a magnet for securing a plug to the optical port. The optical port may optionally have a minimalist optical port footprint so that the complimentary mating optical plug engages a portion of the frame during mating.

2

Other aspects of the disclosure are directed to a device having an optical port with a frame having an opening, an optical port having a mounting body including a first pocket with a first alignment feature disposed in the pocket, where the first alignment feature includes a piston that is translatable during mating. The optical port may include one or more optical elements for communicating an optical signal, wherein the mounting body is disposed in the frame so that one or more optical elements is exposed at the opening of the frame. The one or more optical elements may be an integral portion of the mounting body or a discrete lens. The mounting body may further include a second pocket with a second alignment feature disposed in the second pocket, where the first pocket and the second pocket are disposed on opposite sides of the one or more optical elements. The mounting body may further include further pockets and one of the pockets may include a magnet for securing a plug to the optical port. The optical port may optionally have a minimalist optical port footprint so that the complimentary mating optical plug engages a portion of the frame during mating.

Still another aspect of the disclosure is directed to an optical port for a device. The optical port includes a mounting body having at least one mounting surface for securing the optical port, a first pocket and a second pocket. The optical port includes one or more optical elements, where the first and second pockets of the mounting body are disposed on opposite sides of the one or more optical elements with a first alignment feature disposed in the first pocket and a second alignment feature disposed in the second pocket. The optical port includes one or more active elements attached to a circuit board that is attached to the mounting body, where one or more of the active devices are aligned with one or more optical elements. The optical port also includes a first magnet and a second magnet attached to the mounting body. The optical port may include one or more optical elements for communicating an optical signal, wherein the mounting body is disposed in the frame so that one or more optical elements is exposed at the opening of the frame. The one or more optical elements may be an integral portion of the mounting body or a discrete lens. The mounting body may further include a second pocket with a second alignment feature disposed in the second pocket, where the first pocket and the second pocket are disposed on opposite sides of the one or more optical elements. The mounting body may further include further pockets and one of the pockets may include a magnet for securing a plug to the optical port. The optical port may optionally have a minimalist optical port footprint so that the complimentary mating optical plug engages a portion of the frame during mating.

Additional features and advantages will be set forth in the detailed description which follows, and in part will be readily apparent to those skilled in the art from the description or recognized by practicing the embodiments as described in the written description and claims hereof, as well as the appended drawings.

It is to be understood that both the foregoing general description and the following detailed description are merely exemplary, and are intended to provide an overview or framework to understand the nature and character of the claims.

The accompanying drawings are included to provide a further understanding, and are incorporated in and constitute a part of this specification. The drawings illustrate one or more embodiment(s), and together with the description serve to explain principles and operation of the various embodiments.

BRIEF DESCRIPTION OF THE DRAWINGS

FIG. 1 is a perspective view of a device having an optical port according to the concepts disclosed herein;

3

FIG. 2 is a detailed perspective view of the optical port of FIG. 1 showing the optical elements at the frame of the device;

FIG. 3 is a detailed perspective view of the optical port of FIG. 1 showing alignment features being depressed as if a complementary plug is attached to the optical port;

FIG. 4 is a partial exploded perspective view of the device of FIG. 1 showing the optical port in detail;

FIG. 5 is a front exploded view of the optical port of FIG. 4;

FIG. 6 is a rear exploded view of the optical port of FIG. 4;

FIG. 7 is a cutaway assembled perspective view showing the details of the optical port of FIG. 1;

FIGS. 8 and 9 are cutaway line drawings respectively depicting details of the optical port of FIG. 1;

FIG. 10 is a perspective view showing the mating portion of an explanatory complimentary plug for mating with the optical port on the device of FIG. 1;

FIGS. 11 and 12 are perspective views showing the alignment and mating of the plug of FIG. 10 with the optical port on the device of FIG. 1;

FIG. 13 is a perspective view of another device having an alternate optical port that uses another type of optical element according to the concepts disclosed herein

FIG. 14 is a perspective view of a device similar to the device of FIG. 7 where the structure for holding the optical elements of the optical port has a contrasting color so the user can identify the optical port on the frame of the device;

FIG. 15 is a front exploded view of the optical port disposed on the device of FIG. 14;

FIG. 16 is a rear exploded view of the optical port disposed on the device of FIG. 14;

FIGS. 17 and 18 shows cutaway views illustrating the details of the optical port of FIG. 14 when the alignment features are respectively positioned in an unmated and a mated configuration (i.e., the alignment features are being depressed as if a complementary plug is attached to the optical port);

FIG. 19 is a cutaway line drawing showing details of the optical port of FIGS. 13 and 14;

FIG. 20 is a cutaway detail line drawing showing the alignment of the optical elements with the active components of the optical port of FIGS. 13 and 14;

FIGS. 21-23 depict optical ports disposed on alternative frame configurations according to the concepts disclosed herein; and

FIG. 24 is a partial exploded perspective view of another optical port for a device similar to FIG. 1 but further including a frame with a faceplate for providing a minimalist optical port footprint using the concepts disclosed herein;

FIG. 25 is a front exploded view of the optical port of FIG. 24; and

FIGS. 26 and 27 are cutaway drawings respectively depicting details of the optical port of FIGS. 24 and 25.

DETAILED DESCRIPTION

Reference is now made in detail to the present preferred embodiments of the disclosure, examples of which are illustrated in the accompanying drawings. Whenever possible, identical or similar reference numerals are used throughout the drawings to refer to identical or similar parts. It should be understood that the embodiments disclosed herein are merely examples with each one incorporating certain benefits of the present disclosure. Various modifications and alterations may be made to the following examples within the scope of the present disclosure, and aspects of the different examples may

4

be mixed in different ways to achieve yet further examples. Accordingly, the true scope of the disclosure is to be understood from the entirety of the present disclosure in view of, but not limited to the embodiments described herein.

Disclosed are optical ports and devices that incorporate the optical port therein. Specifically, the optical ports and devices disclosed herein provide a robust footprint where the optical port is exposed at a frame of the device. Thus, a frame of the device provides a portion of the mating surface for engaging a complimentary optical plug during mating with the optical port on the device. The optical port provides a clean and sleek optical port on the device with a relatively small surface that may be cleaned or wiped by the user as necessary. Although, the application shows the optical port secured at an edge of a device it can have any suitable location or arrangement in the device. For instance, the optical port may be located on a large surface such as the bottom of a tablet or a laptop. Further, the optical port can have other alignment and/or retention features than the explanatory features that are discussed herein. Methods for making the optical port and/or device are also disclosed. The optical ports described herein are advantageous since they provide a robust and low-cost solution that addresses the challenges for providing optical ports in consumer devices and other devices.

FIG. 1 is a perspective view of a representative device 100 having an optical port 10 as shown in the detail window according to the concepts disclosed herein. Device 100 may be a smart phone, a tablet, a personnel device assistant (PDA), a data storage device, a laptop or desktop computer, a television, a monitor, or any other suitable device that includes the optical port 10. Device 100 includes a frame 102 having a portion of the optical port 10 exposed at the frame 102 that provides a generally flush surface mount for the optical port 10. The portion of the optical port exposed at the frame of the device provides a mating surface for engaging a complimentary optical plug during mating with the optical port on the device. Thus, the optical elements may be cleaned as necessary by the user and the optical port provides a clean and sleek look for the device. Further, the one or more optical elements 12 of the optical port 10 may be a portion of the mounting body or be configured as discrete lenses attached to the mounting body with a portion of the mounting body exposed at the individual optical element openings as discussed in more detail below. As used herein, "frame" may be a sidewall, panel or faceplate of the device and the frame may include one or more pieces/components as desired for the given device.

Other components of optical port 10 may also be optionally exposed at the frame 102 of device 100 as desired. By way of example, one or more alignment features may be exposed at one or more openings on the frame of the device if desired such as shown in optical port 10. Stated another way, the optical port further includes one or more alignment features and the frame further including one or more alignment feature openings for receiving the one or more alignment features for exposing the alignment features to the outer surface of the device.

FIG. 2 is a detailed perspective view of optical port 10 and FIG. 3 is a detailed perspective view of the optical port 10 showing alignment features 14, 16 being depressed as if a complementary plug (FIG. 10) is attached to the optical port 10. As best shown in FIG. 3, alignment features 14, 16 are exposed at the frame 102 and may translate during mating with a complimentary plug. The alignment features translate within respective bores of the optical port and the bores provide the alignment with the complimentary plug while the alignment features are used for keeping the bores free of debris and providing a sleek look for the optical port. In other

5

words, the alignment features **14, 16** are exposed at the frame **102** and may translate rearward within the bores when the respective alignment features such as protruding pins of a complimentary optical plug (FIG. **10**) are mated to the optical port as represented in FIG. **3**. As shown, the alignment features **14, 16** are generally flush with a front surface of the optical port and are able to translate rearward into the respective bores during mating.

In other words, the alignment features of the optical port interface with the alignment features of the optical plug thereby providing alignment between the optical elements of the optical port and the optical plug for optical signal transmission therebetween. For instance, the respective alignment features may provide alignment of optical element centerlines between the optical port and complimentary plug to within 30 microns or less, but other suitable values for optical element centerline tolerances are possible so long as the insertion loss is acceptable for the application. Additionally, optical port **10** may include one or more suitable retention features for maintaining connection between the port and the plug.

FIG. **4** is a partial exploded perspective view of the device of **100** showing the optical port **10** disposed in the device (i.e., a portion of the optical port is disposed in the frame when assembled). For the purposes of simplicity and clarity to describe the concepts disclosed herein, other structure inside the device **100** besides optical port **10** has been removed and the structure of the device is represented as primitive geometry. In this particular representation, device **100** has a two-piece perimeter frame **102** disposed between a top plate **105** and a bottom plate **107**. The top plate **105** may be a glass surface such as Corning® Gorilla® Glass available from Corning, Incorporated or the like for providing a display and/or user interface and the bottom plate **107** may be a metal or plastic surface or the like for providing a rigid back surface for protection. Frame **102** includes a frame faceplate **102a** that fits within an opening **103** on a frame perimeter **102a**; however, the concepts of the optical port may be used with other suitable device/frame configurations as desired. By way of example, the bottom plate and perimeter frame may be incorporated as a single-piece with a glass surface for the top plate. Other embodiments may not use a frame faceplate, panel or the like, but instead have the optical element openings **104** formed in a single-piece of the frame. However, using a frame faceplate **102a** may be desirable since it may aid in locating and/or securing the optical port **10** relative to the frame **102**.

As best shown in FIG. **5**, optical port **10** includes a mounting body **18** having at least one mounting surface **19** for securing the optical port **10** to the device **100** along with one or more optical elements **12** having one or more respective front surfaces **12a** that is generally flush with the mating surface of the optical port. Consequently, the optical port **10** provides a generally flush footprint for optical connection on the device **100** since the optical elements **12** are even with the frame **102** of device **100** for engaging a complimentary mating optical plug. The frame of the device exposes a portion of the optical port and the respective optical elements **12**, whose sizes are exaggerated so they are visible in the drawings. By way of non-limiting example, the optical elements **12** may have a diameter of about 400 microns, but other suitable sizes are possible for the optical elements as desired.

FIGS. **5** and **6** are respective front and rear exploded views of the optical port **10** showing details of this particular construction. The mounting body can have any suitable configuration and may be tailored to fit the specific device that the optical port **10** is disposed within. The explanatory mounting

6

body **18** shown will be discussed in more detail below, but other arrangements or configurations are possible according to the concepts disclosed herein. In this embodiment, mounting body **18** includes one or more optical elements **12** that are a portion of the mounting body **18** with respective front surfaces **12a** that are generally flush at front side **18a**. The optical elements **12** transmit optical signal through the mounting body **18** and include respective lenses **12b** at a rear side **18b** having a suitable lens prescription for transmitting/receiving signals from active devices **28** that may be disposed on circuit board **35** or alternatively disposed on a leadframe. Further, the lens prescriptions for the transit and receive channels may be different or the same as desired for providing the desired optical performance. Mounting surface **19** includes a perimeter stepped surface that generally conforms with the shape of opening **103** on a frame perimeter **102a**, thereby locating the mounting body to frame **102** (FIG. **7**). Flanges **18c** are disposed on distal ends of mounting body **18** and act as a stop for the mounting body relative to frame **102**. In this embodiment, mounting body includes ledges **18d** at the rear side **18b** for positioning the circuit board **30** at a suitable Z-distance from lenses **12b**. Circuit board **30** may have an electrical tether **35** for transmitting electrical signals through and optional electrical connector **36** or have leads for soldering as desired.

As shown, mounting body **18** may also optionally include one or more pockets such as pockets **40, 42** or pockets **50, 52**. The one or more pockets **40** may be used for attaching and/or receiving the desired components or structure of the optical port. By way of explanation, the one or more pockets can include an alignment feature such as a piston or a retention feature such as magnet disposed in the pocket or cavity as desired for the given optical port. As shown, optical port **10** includes a first piston assembly (not numbered) that is received in by a first pocket **40** and a second piston assembly (not numbered) that is received by a second pocket **42** as discussed in more detail below. The first and second pockets **40, 42** are located outboard of the optical elements **12** and are exposed to the front side **18a** of mounting body **18**. Consequently, respective pistons **44, 46** are exposed at the device so they can translate within the respective pockets and provide alignment to a complimentary mating optical plug. Other embodiments of optical ports can use other alignment features such as bores (e.g. no pistons) or pins formed in the mounting body; however, bores may collect dirt and debris and pins do not allow a sleek and flush surface, which may not be attractive/desirable to the end user since they can allow damage or inhibit large number of mating cycles. Allowing the pistons to translate to a generally flush position provides a sleek look and design for the optical port/device and inhibits dirt and debris from inhibiting a large number mating cycles and/or damage.

FIG. **7** is a cutaway assembled perspective view showing the details of the optical port **10** disposed in device **100** and FIGS. **8** and **9** are cutaway line drawings showing details of the assembled optical port **10**. As discussed, optical port **10** includes mounting body **18** and one or more optical elements **12** for communicating an optical signal(s) to an optical cable assembly (FIGS. **10-12**) or the like that is mated to the optical port **10**. Mounting body **18** is disposed inside frame **102** of device **100** so that the one or more optical elements **12** are generally flush with the frame **102** for providing a sleek footprint. In this embodiment, optical elements **12** are integrally formed with mounting body **18** so that the one or more optical elements **12** are a portion of the mounting body **18**. If the optical elements **12** are a portion of the mounting body **18**, then mounting body **18** should be formed of suitable optically

transparent material such as an ULTEM material for the transmission of optical signals at the desired wavelengths. Generally speaking, integrally forming the optical elements **12** with the mounting body **18** reduces the part count of the optical port.

As depicted in FIG. 7, optical port **10** further includes one or more active devices **28** such as photodiodes or VCSELs for receiving or transmitting optical signals to respective optical elements **12**. The one or more optical elements **12** are respectively aligned with one or more active devices **28** of the optical port **10** for providing a suitable optical input or output. The active devices **28** are aligned in the X, Y and Z axes to the optical elements **12** using a passive alignment (e.g., structure such as ledges, pins and/or bores) and/or active alignment (e.g., active vision alignment) so that a suitable optical signal is either received or transmitted for optical communication. For the purposes of clarity, the longitudinal axes of the optical elements are aligned in the X and Y-directions with the active components and offset at a suitable distance in the Z-direction. As shown, the one or more active devices **28** are disposed on a circuit board **30** that is attached to the mounting body using a suitable method. For instance, the circuit board may be attached using an adhesive, UV curable, or other material or the like to inhibit relative movement between active components and the optical elements. Preferably, the attachment between the circuit board **30** and the mounting body **18** is robust to inhibit movement during rough handling such as impact or shock such as experience when dropping the device or the like. Moreover, the cavity between the active components and the optical elements may be closed off or sealed using structure and/or optically transparent materials or the like for inhibiting dust or debris from interfering with signal transmission and further fixing the relative positions therebetween. As discussed above, the circuit board **30** may further include an electrical tether **35** for electrically attaching the active components to a motherboard or the like. However, other configurations for transferring the electrical signals are possible depending the structure of the circuit board and/or device and mounting location of the optical port. By way of example, the active devices may be a portion of a lead frame that is secured to the mounting body or the circuit board can attach directly to a board connector, but this may make alignment more difficult.

With continuing reference to FIG. 7, the mounting body **18** may include the pocket **40** with an alignment feature **14** disposed in the pocket, where the alignment feature is a first piston **44** as best shown in FIGS. 5 and 6 that is translatable during mating. Specifically with respect to the explanatory embodiment, mounting body **18** includes a first pocket **40** and a second pocket **42** (i.e., a first group of pockets) disposed on opposite sides of the one or more optical elements **12** with a first alignment feature **14** disposed in the first pocket **40** and a second alignment feature **16** disposed in the second pocket **42**. More specifically, the mounting body **18** of optical port **10** has the first and second alignment features **14**, **16** that are configured as respective first piston **44** and second piston **46**, which are translatable during mating for receiving respective alignment features of a complimentary plug such as alignment pins or the like.

Alignment features may be normally biased to a forward and/or flush position with the frame of the device as desired. By way of example, a suitable resilient member may bias the alignment features forward when the optical port is not mated with a plug, thereby keeping dirt and debris out of the respective pocket or the device. As shown by FIG. 7, the first piston **44** is biased forward by a first resilient member **54** and the second piston **46** is biased forward by a second resilient

member **54**. As shown, resilient members **54** are coil springs, but any suitable resilient members are possible. Furthermore, the alignment members such as the pistons can have any suitable shape as desired, which may be the same or different shapes. By way of example, the first piston **44** has a first cross-sectional shape (e.g., round) and the second piston **46** has a second cross-sectional shape (e.g. oval) so that the first cross-sectional shape is different than the second cross-sectional shape and provides keying for the optical port **10**. Stated another way, the different cross-section shapes for the alignment feature may allow only one mating orientation with the plug and provides polarity for the transmit and receive channels or alternatively may allow for free-floating along one axis for a second alignment feature of the plug assembly as discussed below. Consequently, pockets **40** and **42** of mounting body **18** have different cross-sectional shapes for receiving the different cross-sectional shapes of pistons **44**, **46**.

As best shown in FIGS. 5 and 6, pistons **44**, **46** have respective stepped shafts **44a**, **44b** that acts as a stop for limiting the travel of the pistons in respective pockets **40**, **46**. Likewise, pockets **40**, **46** have a stepped bore (not numbered) that cooperates with the stepped shaft surface of the pistons **44**, **46** for limiting the travel of the pistons. For instance, the locations of the stepped surfaces are selected to allow the pistons to be generally flush with the frame of the device when unmated for providing a “clean” looking appearance of the optical port on the device and keep dirt and debris from entering the device. In other embodiments the alignment features/pistons may extend from the frame or be recessed from the frame as desired. Since the pistons and pockets of optical port **10** have stepped profiles the pistons must be inserted into the respective pockets from the rear side **18b** of mounting body **18** during manufacture followed by the respective resilient members. Consequently, optical port **10** includes one or more caps **90, 92a** attached to the rear side **18b** of mounting body **18** at the back of pockets **40**, **42** for trapping and securing the pistons **44**, **46** and resilient members **54** in the respective pockets **40**, **42**. Moreover, the caps **90** also act as spring pushes to compress the resilient members **54** in the pocket to create a suitable forward biasing force on the alignment members/pistons. As shown, caps **90**, **92** include respective arms and locking features **90a**, **92a** on opposite sides for engaging a plurality of respective windows **18e** on mounting body **18**, but other methods for attaching caps are possible. Pistons **44**, **46** are also shown as having cantilever arms (not numbered) and extending rearward so to reduce the contact surface area and friction with the pockets **40**, **42**, but other variations are possible.

In other embodiments, the alignment features/pistons may have the same cross-sectional shapes. This potentially allows the plug to be mated in either orientation, thereby creating a palindromic configuration for the plug and optical port (i.e., the mating can occur in either orientation and still properly transmit traffic between the optical port and plug). However, the alignment features can still have different shapes and allow palindromic configuration by using suitable alignment features on the plug as discussed herein.

As shown, mounting body **18** also includes further optional pockets for receiving an attachment feature therein. In this embodiment, the further optional pockets are a second group of pockets, namely, pockets **50**, **52** disposed outboard from the first group of pockets **40**, **42**. Pockets **50**, **52** are used for housing and securing attachment features configured as magnets **58** disposed therein; however, other suitable attachment features are possible using the concepts disclosed herein. As shown, magnets **58** are disposed in the mounting body **18**, but

behind the frame **102** so that any magnetic debris that is attracted to the magnets does not invade the device, but instead can be wiped away from the frame **102**. As shown, the frame faceplate **102a** has a reduced wall thickness adjacent to the magnets **58** (and relative to frame perimeter **102a**) for decreasing the distance of magnetic attraction and increasing the magnetic force for complementary plug attraction. Although pockets **50**, **52** of mounting body **18** are shown with open ends at the rear side **18b** (FIGS. **5** and **6**), one or more ends of the pockets may be closed or the magnets may be encapsulated in the mounting body as desired. In this embodiment, the magnets **58** can have a friction fit with the mounting body and/or use an adhesive for attaching the magnet in mounting body **18**. In still other embodiments, the attachment/retention features may be separate from the optical port such as attached directly to the frame or the like.

FIG. **10** is a perspective view showing the mating portion of an explanatory optical cable assembly **200** having a complementary optical plug **220** attached to an optical fiber cable **210** for mating with optical port **10**. Optical plug **220** includes a first alignment feature **214** and a second alignment feature **216** configured as alignment pins disposed on opposite sides of optical plug optical elements **212**. Optical plug optical elements **212** have a suitable spacing and arrangement for aligning with the optical elements **12** of optical port **10** when mated for transmitting optical signals. In this embodiment, optical plug **220** has alignment features **214**, **216** with the same cross-sectional size and shape (e.g. round) that extend from the optical plug mating surface (not numbered). In this embodiment, the alignment features are integrally formed with an optical plug body **218**; however, the alignment feature may be discrete components if desired. Optical plug body **218** is preferably formed from a suitable optically transmissive material such as a suitable Ultem® material that has optical elements **212** integrally formed therein, but other configurations are possible.

Even though the alignment features have the same round shape, the optical plug **220** still mates with optical port **10** using the round and oval shaped translatable pistons (e.g. circle and oval slot arrangement) since alignment feature **214** provides positional alignment (e.g., round to round mating) and alignment feature **216** provides rotational alignment (e.g., round to oval slot mating). Thus, a precision molded part is not required for alignment of the optical elements since alignment feature **216** has a lateral tolerance within the oval-shaped alignment feature of optical port **10**. Moreover, using two round alignment features **214**, **216** for optical plug **220** allows palindromic mating if desired. Of course, optical plug **220** may use alignment features having two different cross-sectional shapes for keying the optical plug **220** to optical port **10** so that it only mates in one orientation; however, a higher-degree of precision may be required for the part.

Optical plug **220** also includes magnets **258** with the opposite polarity of the magnets in the optical port **10** for retention during mating. Additionally, magnets **258** are recessed from the mating surface of the plug so that ferrous debris may be easily be removed or cleaned from the optical plug mating surface. Optical plug **220** also has a complementary optical interface area exposed at the frame that includes the optical elements of device **100**. Preferably, the complimentary mating surface of the optical plug **220** is formed from a softer material so it wears first instead of the optical port. This allows wearing and replacement of the optical plug instead of the more expensive device. FIGS. **11** and **12** are perspective views showing the alignment and mating of the cable assembly **220** with the optical port **10** on device **100**.

Although, optical port **10** has one or more optical elements **12** being a portion of the mounting body **18**, other configurations for the optical elements of the optical port are possible. For instance, the optical elements may be configured as discrete lenses such as individual glass rods or GRIN lens that are attached to the mounting body. By way of example, FIG. **13** is a perspective view of another device **100'** having an optical port **10'** that is similar to optical port **10**, but uses discrete lenses as optical elements **12'** secured to mounting body **18'**. Optical elements **12'** are located in respective bores **15** of a mounting body **18'** (FIGS. **15** and **16**). Since mounting body **18'** does not have the optical elements integrally formed therein the material used is not required to be optically transmissive like the mounting body **18** of optical port **10**.

By way of example, FIG. **14** is a perspective view of a device **100''** similar to the device of FIG. **13** where the mounting body **18''** has a contrasting color such as black or dark grey (e.g., not optical transmissive) so the user can easily identify the position of the optical port **10'** on the frame **102** of device **100**. Consequently, the contrasting color of a support structure **13** having a contrasting color is visible so the user can easily identify the position of the optical port **10'** on the frame **102** of device **100''**.

Further details and description is shown by FIGS. **15** and **16**, which respectively are front and rear exploded views of optical port **10''** which is similar to the optical port **10**, except that optical elements **12'** are configured as lenses secured to the mounting body **18''** within a plurality of respective bores **17**. Bores **17** extend from the front side **18a** to the rear side **18b** of mounting body **18''** for transmitting optical signals therethrough within the optical elements **12'**. Consequently, mounting body **18''** does not have to be optical transmissive to the desired wavelengths so the use of many different materials and/or colors for the materials are possible. As shown, optical elements **12'** are lenses having a suitable length for being received in bores **17** so that front faces **12a'** extend from the mounting surface **19** of mounting body **18''** as best shown in FIG. **20**.

Similar to previous figures of optical port **10**, FIGS. **17** and **18** are cutaway views illustrating the assembled details of optical port **10''** with the alignment features respectively positioned in unmated and a mated configurations such as discussed above with respect to optical port **10**. FIGS. **19** and **20** are cutaway line drawings showing details of the optical port **10''** and an assembled detail view of optical elements **12'** secured in mounting body **18''**. As shown, front faces **12a'** of optical elements **12'** are generally flush with mounting body **18''** so that debris and dirt does not accumulate in recesses.

Although, the optical ports were described and illustrated with respect to device **100** and its frame, other suitable devices and/or configurations are possible with the optical ports disclosed herein. By way of example, FIGS. **21-23** depict optical ports according to the concepts disclosed herein disposed within alternative frame configurations of devices such as a tablets or the other suitable devices. Specifically, FIG. **21** depicts frame **102'** of device **300** having optical port **10** disposed on a blister **310** that partially projects from the frame **102'** and is partially shield by an overhang (not numbered) of frame **102'**. FIG. **22** depicts frame **102''** of device **400** having optical port **10** disposed on a blister **410** that is recessed from into frame **102''** and is shielded by an overhang (not numbered) of frame **102''**. FIG. **23** depicts frame **102'''** of device **500** having optical port **10** disposed on a blister **510** that extends from into frame **102'''**. Of course, other variations are possible according to the concepts disclosed herein.

11

The concepts disclosed herein may be used with other optical ports. By way of example, FIG. 24 is a partial exploded perspective view of another optical port 600 for a device 1000, which is similar to optical port 10, but that further includes a frame 102 having a faceplate 102a for providing a minimalist optical port footprint using the concepts disclosed herein. Device 1000 includes a frame 102 having faceplate 102a with one or more optical element openings 104 exposed at the frame 102 for creating a minimalist optical port footprint used for optical connectivity. As used herein, “minimalist optical port footprint” or “minimalist footprint” means that the optical elements of the optical port are exposed at the frame of the device and closely surrounded by the frame so that the frame provides a portion of the mating surface for engaging a complimentary optical plug during mating with the optical port on the device. Thus, there is only a small footprint of the optical port exposed to the environment to protect the optical port and inhibit damage, the optical elements may be cleaned as necessary by the user and the optical port provides a clean and sleek look for the device. In this embodiment, each of the individual optical elements 12 of optical port 600 are exposed at individual optical element openings 104 with portions of the frame 102 disposed between the individual optical elements 12. Further, the one or more optical elements 12 of the optical port 600 may be a portion of the mounting body or be configured as discrete lenses attached to the mounting body with a portion of the mounting body exposed at the individual optical element openings as discussed herein. Frame 102 further includes one or more alignment feature openings 114, 116 for receiving and exposing the one or more alignment features 14, 16 of optical plug 10.

Specifically, optical port 600 and device 1000 disclosed herein provide a protected and robust footprint where the optical element is exposed at a frame of the device for creating a minimalist footprint for the portion of the optical port exposed on the device. Thus, a frame of the device provides a portion of the mating surface for engaging a complimentary optical plug during mating with the optical port on the device. This minimalist footprint advantageously allows for a smaller portion of the optical port to be exposed to the environment and subject to damage and/or wear. Further, the optical port provides a clean and sleek optical port on the device with a relatively small surface that may be cleaned or wiped by the user as necessary.

Other components of optical port 600 may also be optionally exposed at the frame 102 of device 1000 as desired. By way of example, one or more alignment features may be exposed at one or more openings on the frame of the device if desired such as shown in optical port 600. Stated another way, the optical port further includes one or more alignment features and the frame further including one or more alignment feature openings 114,116 (FIG. 24) for receiving the one or more alignment features 14,16 for exposing the alignment features to the outer surface of the device.

FIG. 24 is a partial exploded perspective view of the device of 1000 showing the optical port 600 disposed inside the device and FIG. 25 is a front exploded view of the optical port 600. For the purposes of simplicity and clarity to describe the concepts disclosed herein, other structure inside the device 1000 besides optical port 600 has been removed and the structure of the device is represented as primitive geometry. In this particular representation, device 1000 has a two-piece perimeter frame 102 disposed between a top plate 105 and a bottom plate 107. As discussed above, the top plate 105 may be a glass surface such as Corning® Gorilla® Glass available from Corning, Incorporated or the like for providing a display

12

and/or user interface and the bottom plate 107 may be a metal or plastic surface or the like for providing a rigid back surface for protection. Frame 102 includes a frame faceplate 102a that fits within an opening 103 on a frame perimeter 102a; however, the concepts of the optical port may be used with other suitable device/frame configurations as desired. By way of example, the bottom plate and perimeter frame may be incorporated as a single-piece with a glass surface for the top plate. Other embodiments may not use a frame faceplate, panel or the like, but instead have the optical element openings 104 formed in a single-piece of the frame. However, using a frame faceplate 102a may be desirable since it may aid in locating and/or securing the optical port 600 relative to the frame 102.

As best shown in FIG. 25, optical port 600 includes a mounting body 180 having at least one mounting surface 19 for securing the optical port 10 to the device 100 along with one or more optical elements 12 having one or more respective front surfaces 12a that extends beyond the mounting surface. Consequently, the optical port 10 provides a minimalist footprint for optical connection on the device 100 since the optical elements 12 are exposed at the frame 102 through of device 100 and the frame 102 of the device 10 provides a portion of the mating surface for engaging a complimentary mating optical plug. The frame of the device exposes respective optical elements 12 at optical element openings 104, whose sizes are exaggerated so they are visible in the drawings. By way of non-limiting example, the optical elements 12 may have a diameter of about 400 microns, but other suitable sizes are possible for the optical elements as desired.

Stated another way, a majority of a mating area of an optical interface area OIA (FIG. 5) is provided by the frame of the device (i.e. a ratio of frame mating area to OIA). For instance, one embodiment may have 80% or more of the OIA provided by the frame of the device, another embodiment may have 90% or more of the OIA provided by the frame of the device, and still another embodiment may have 95% or more of the OIA provided by the frame of the device. As used herein, “optical interface area” OIA is the mating area formed between the optical port and complimentary plug that is measured between the alignment features of the optical port and complimentary mating plug as depicted in FIG. 5 by the dashed outline. As a non-limiting example of the OIA calculation, the OIA may have a mating area with a height H dimension of about 4 millimeters and a width W between alignment features of about 4 millimeters for an OIA of 16 square millimeters and each optical element opening 104 of the frame is round with a diameter of about 400 microns (0.400 millimeters) so that each individual optical element opening has an area of about 0.125 square millimeters times, thereby yielding a total optical element opening area of about 0.50 square millimeters for the four optical element openings. In this non-limiting example, the mating area provided by the frame of the device is about 15.50 square millimeters of the 16 square millimeters of OIA (and 0.50 square millimeters of mating area is provided by the optical elements) for a ratio of about 96% of the OIA being provided by the frame of the device. The first and second pockets 40,42 are located outboard of the optical elements 12 and OIA and are exposed to the front side 18a of mounting body 180.

FIGS. 26 and 27 are cutaway drawings respectively depicting details of the optical port 600. Mounting body 180 is disposed in frame 102 of device 1000 so that the one or more optical elements 12 are exposed at the one or more optical element openings 104 of frame 102 for providing a minimalist footprint. The optical elements 12 may have front surfaces 12a that extend beyond mounting surface 19 of the mounting

13

body **180** and extend into the frame wall (not numbered) or be flush with the inside surface of the frame wall as desired. In this embodiment, optical elements **12** are integrally formed with mounting body **180** so that the one or more optical elements **12** are a portion of the mounting body **180**. If the optical elements **12** are a portion of the mounting body **180**, then mounting body **180** should be formed of suitable optically transparent material such as an ULTEM material for the transmission of optical signals at the desired wavelengths. Generally speaking, integrally forming the optical elements **12** with the mounting body **180** reduces the part count of the optical port.

It will be apparent to those skilled in the art that various modifications and variations can be made without departing from the spirit or scope of the disclosure. Since modifications combinations, sub-combinations and variations of the disclosed embodiments incorporating the spirit and substance of the disclosure may occur to persons skilled in the art, the disclosure should be construed to include everything within the scope of the appended claims and their equivalents.

What is claimed is:

1. An optical port for a device, the optical port comprising: a mounting body having a first pocket, a second pocket, and at least one mounting surface for securing the optical port; one or more optical elements, wherein the first pocket and the second pocket are disposed on opposite sides of the one or more optical elements; a first alignment feature disposed in the first pocket, wherein the first alignment feature includes a first piston that is translatable during mating; and a second alignment feature disposed in the second pocket.
2. The optical port of claim 1, the one or more optical elements being a portion of the mounting body.
3. The optical port of claim 1, the one or more optical elements being lenses secured to the mounting body.
4. The optical port of claim 1, the one or more optical elements being aligned with one or more active devices of the optical port.
5. The optical port of claim 4, the one or more active devices being disposed on a circuit board that is attached to the mounting body.
6. The optical port of claim 5, wherein the circuit board further includes an electrical tether.
7. The optical port of claim 1, wherein at least one of the first and second pockets have a magnet disposed therein.
8. The optical port of claim 1, the one or more optical elements having one or more respective front surfaces that extends beyond the mounting surface.
9. The optical port of claim 1, the first piston having a first cross-sectional shape and a second piston of the second alignment feature having a second cross-sectional shape, wherein the first cross-sectional shape is different than the second cross-sectional shape.
10. The optical port of claim 1, the first piston being biased forward by a first resilient member and a second piston of the second alignment feature being biased forward by a second resilient member.
11. The optical port of claim 1 being a portion of a device having a frame, wherein the mounting body is disposed in the frame and so that the one or more front surfaces of the respective one or more optical elements are exposed at one or more optical element openings of the frame.
12. The device of claim 11, wherein the optical port has a minimalist optical port footprint so that the complimentary mating optical plug engages a portion of the frame during mating.

14

13. The device of claim 11, wherein the optical port has an optical interface area, wherein 80% or more of the optical interface area is provided by the frame of the device.

14. A device having an optical port, comprising:

- a frame having an opening;
- an optical port having a mounting body including a first pocket, a second pocket, and at least one mounting surface for securing the optical port;
- a first alignment feature disposed in the first pocket, wherein the first alignment feature includes a first piston that is translatable during mating;
- a second alignment feature disposed in the second pocket; and
- one or more optical elements for communicating an optical signal, wherein the mounting body is disposed in the frame so that one or more optical elements is exposed at the opening of the frame.

15. The device of claim 14, the one or more optical elements being a portion of the mounting body or being discrete lenses attached to the mounting body.

16. The device of claim 14, the optical port further including one or more active devices, wherein the one or more optical elements are aligned with one or more active devices of the optical port.

17. The device of claim 16, the one or more active devices being disposed on a circuit board that is attached to the mounting body.

18. The device of claim 17, wherein the circuit board further includes an electrical tether.

19. The device of claim 14, wherein at least one of the first and second pockets have a magnet disposed therein.

20. The device of claim 16, wherein the first piston has a first cross-sectional shape and a second piston of the second alignment feature has a second cross-sectional shape, wherein the first cross-sectional shape is different than the second cross-sectional shape.

21. The device of claim 16, the first piston being biased forward by a first resilient member and a second piston of the second alignment feature being biased forward by a second resilient member.

22. The device of claim 14, wherein the optical port has an optical interface area, wherein 80% or more of the optical interface area is provided by the frame of the device.

23. The device of claim 14, the frame further including an alignment feature opening for receiving the first alignment feature.

24. The device of claim 14, the one or more optical elements having one or more respective front surfaces that extend beyond the mounting surface so that the one or more front surfaces are exposed at one or more optical element openings of the frame for providing the device with a minimalist optical port footprint so that a complimentary mating optical plug engages a portion of the frame during mating.

25. An optical port for a device, the optical port comprising:

- a mounting body having at least one mounting surface for securing the optical port, a first pocket and a second pocket;
- one or more optical elements;
- one or more active devices attached to a circuit board that is attached to the mounting body, wherein the one or more active devices are aligned with one or more optical elements;
- a first magnet and a second magnet attached to the mounting body; and
- wherein the first pocket and the second pocket of the mounting body are disposed on opposite sides of the one

or more optical elements with a first alignment feature disposed in the first pocket and a second alignment feature disposed in the second pocket.

26. The optical port of claim **25**, the one or more optical elements being a portion of the mounting body or being discrete lenses attached to the mounting body. 5

27. The optical port of claim **25**, wherein the circuit board further includes an electrical tether.

28. The optical port of claim **25**, wherein the first and second alignment features respectively include a first piston biased forward by a first resilient member and a second piston biased forward by a second resilient member. 10

29. The optical port of claim **28**, wherein the first piston has a first cross-sectional shape and the second piston has a second cross-sectional shape, wherein the first cross-sectional shape is different than the second cross-sectional shape. 15

30. The optical port of claim **25** being a portion of a device having a frame, wherein the mounting body is disposed in the frame.

31. The device of claim **30**, wherein the one or more optical elements respectively include one or more front surfaces that extend beyond a mounting surface, and the one or more front surfaces of the respective one or more optical elements are exposed at one or more optical element openings of the frame for providing a minimalist optical port footprint. 20 25

32. The device of claim **31**, wherein the optical port has an optical interface area, wherein 80% or more of the optical interface area is provided by the frame of the device.

* * * * *