



US009377050B2

(12) **United States Patent**
Liao

(10) **Patent No.:** **US 9,377,050 B2**
(45) **Date of Patent:** **Jun. 28, 2016**

(54) **RETAINER OF LINEAR GUIDEWAY**

(71) Applicant: **OME TECHNOLOGY CO., LTD.**,
New Taipei (TW)

(72) Inventor: **Wen-Pin Liao**, New Taipei (TW)

(73) Assignee: **Ome Technology Co., Ltd.**, New Taipei
(TW)

(*) Notice: Subject to any disclaimer, the term of this
patent is extended or adjusted under 35
U.S.C. 154(b) by 0 days.

(21) Appl. No.: **14/827,558**

(22) Filed: **Aug. 17, 2015**

(65) **Prior Publication Data**

US 2015/0354626 A1 Dec. 10, 2015

Related U.S. Application Data

(62) Division of application No. 14/039,097, filed on Sep.
27, 2013, now Pat. No. 9,163,665.

(51) **Int. Cl.**

F16C 29/08 (2006.01)

F16C 29/06 (2006.01)

F16C 33/66 (2006.01)

(52) **U.S. Cl.**

CPC **F16C 29/086** (2013.01); **F16C 29/0607**
(2013.01); **F16C 29/0609** (2013.01); **F16C**
29/0635 (2013.01); **F16C 29/0647** (2013.01);
F16C 33/6681 (2013.01); **F16C 29/065**
(2013.01); **F16C 33/6659** (2013.01)

(58) **Field of Classification Search**

CPC F16C 29/086; F16C 29/0647; F16C
33/6659; F16C 29/0635; F16C 29/0607;
F16C 29/065; F16C 29/0609; F16C 33/6681
USPC 384/15, 43-45, 49, 50; 29/898.02,
29/898.03

See application file for complete search history.

(56) **References Cited**

U.S. PATENT DOCUMENTS

4,502,737	A *	3/1985	Osawa	F16C 29/0645 384/45
4,582,369	A *	4/1986	Itoh	F16C 29/0607 384/13
4,932,067	A *	6/1990	Pester	F16C 29/0607 384/45
5,102,235	A *	4/1992	Mugglestone	F16C 29/0609 384/43
5,431,498	A *	7/1995	Lyon	F16C 29/005 384/45
5,555,789	A *	9/1996	Rosengren	F16C 29/06 384/57
5,727,884	A *	3/1998	Greiner	F16C 29/0607 384/13
6,012,845	A *	1/2000	Lyon	F16C 29/025 29/898.02
6,132,093	A *	10/2000	Michioka	F16C 33/3825 384/45

(Continued)

FOREIGN PATENT DOCUMENTS

JP	2005042767	A *	2/2005	
JP	2010156381	A *	7/2010	
JP	5157439	B2 *	3/2013 F16C 29/0607

Primary Examiner — Marcus Charles

(74) *Attorney, Agent, or Firm* — Rosenberg, Klein & Lee

(57) **ABSTRACT**

A retainer of a linear guideway comprises a retaining member
a supporting member. The retaining member has a base por-
tion and two side wing portions integrally extended from the
base portion. The base portion has a receiving groove, and
each side wing portion has a positioning opening. One posi-
tioning opening is offset with respect to the receiving groove
along a first direction, and another positioning opening is
offset with respect to the receiving groove along a second
direction opposite to the first direction. One side portion of
the supporting member is wedged to the receiving groove of
the base portion. Thus, the instant disclosure provides the
retainer for positioning two staggered circulation tubes.

8 Claims, 14 Drawing Sheets

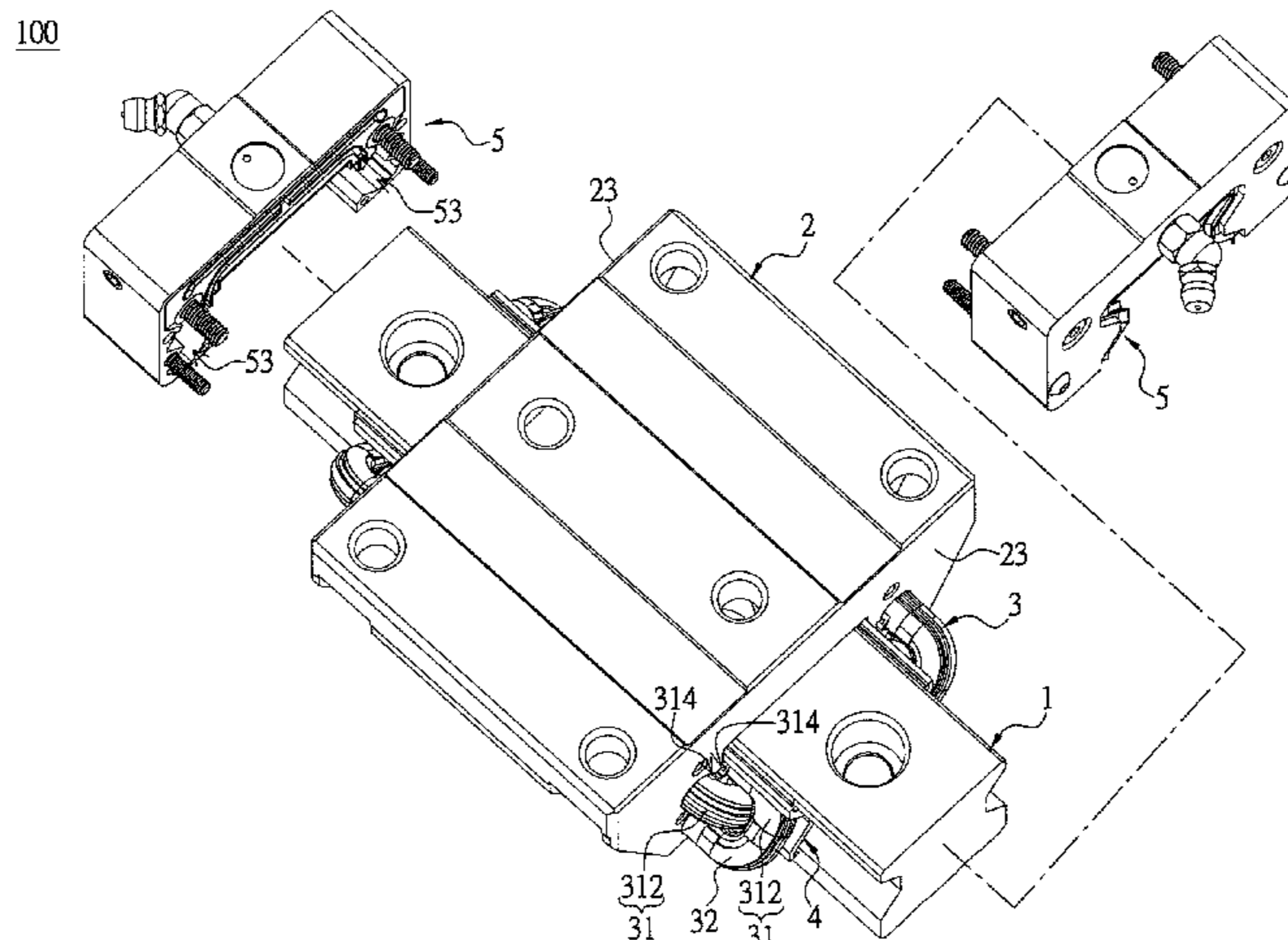

(56)

References Cited

U.S. PATENT DOCUMENTS

6,729,760 B2 *	5/2004	Mochizuki	F16C 29/0607 384/45	7,717,622 B2 *	5/2010	Winkler	F16C 29/0604 384/15
7,044,641 B2 *	5/2006	Scotte	F16C 29/065 384/44	7,832,930 B2 *	11/2010	Geka	F16C 29/0607 384/15
7,410,301 B2 *	8/2008	Menges	F16C 29/0607 384/43	8,506,166 B2 *	8/2013	Yoshida	F16C 33/6648 384/13
7,553,084 B2 *	6/2009	Chen	F16C 29/0609 384/45	2005/0213855 A1 *	9/2005	Shing-Neng	F16C 29/0607 384/44
				2009/0148083 A1 *	6/2009	Michioka	F16C 29/0647 384/15

* cited by examiner

100

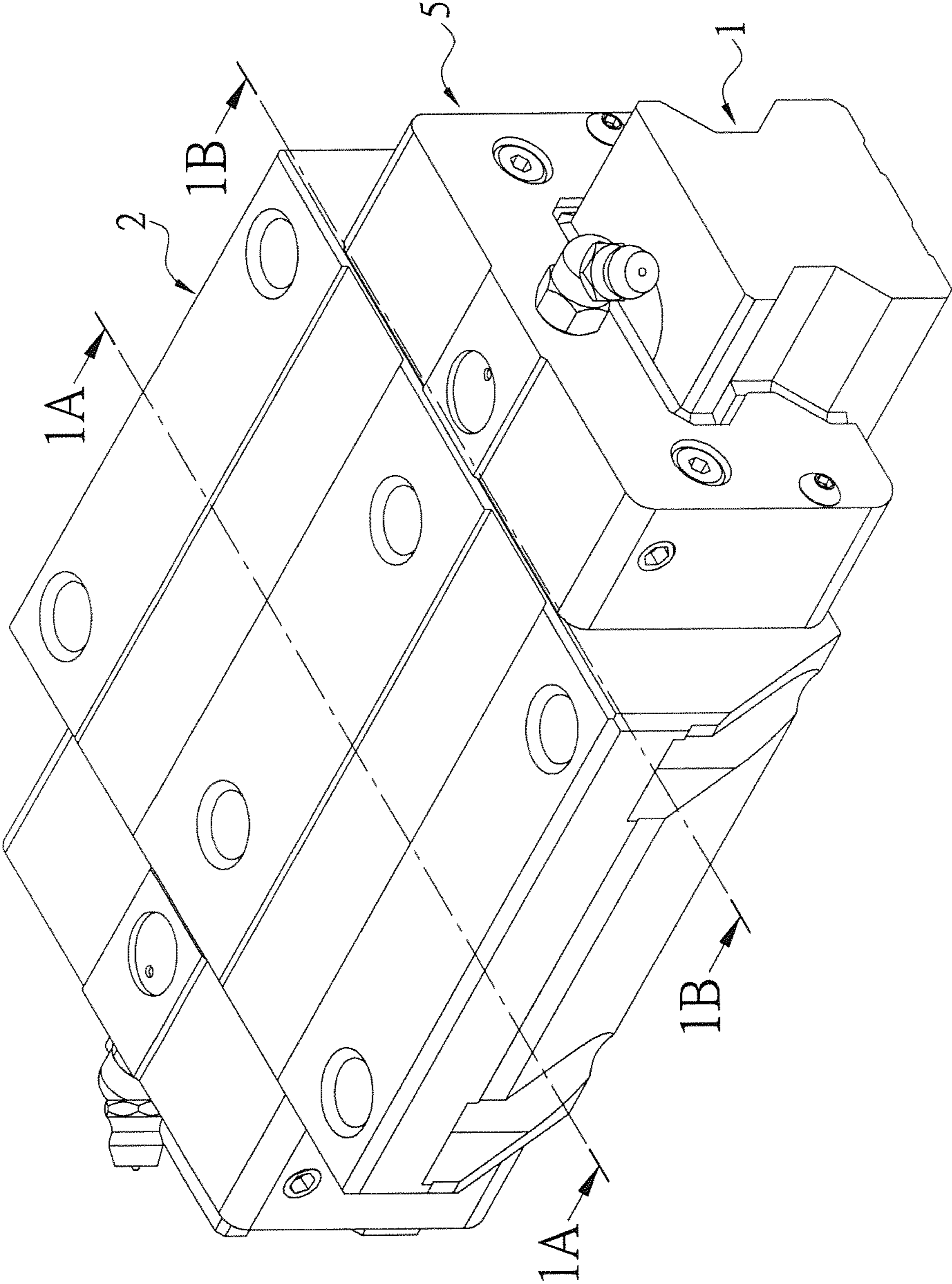

FIG.1

100

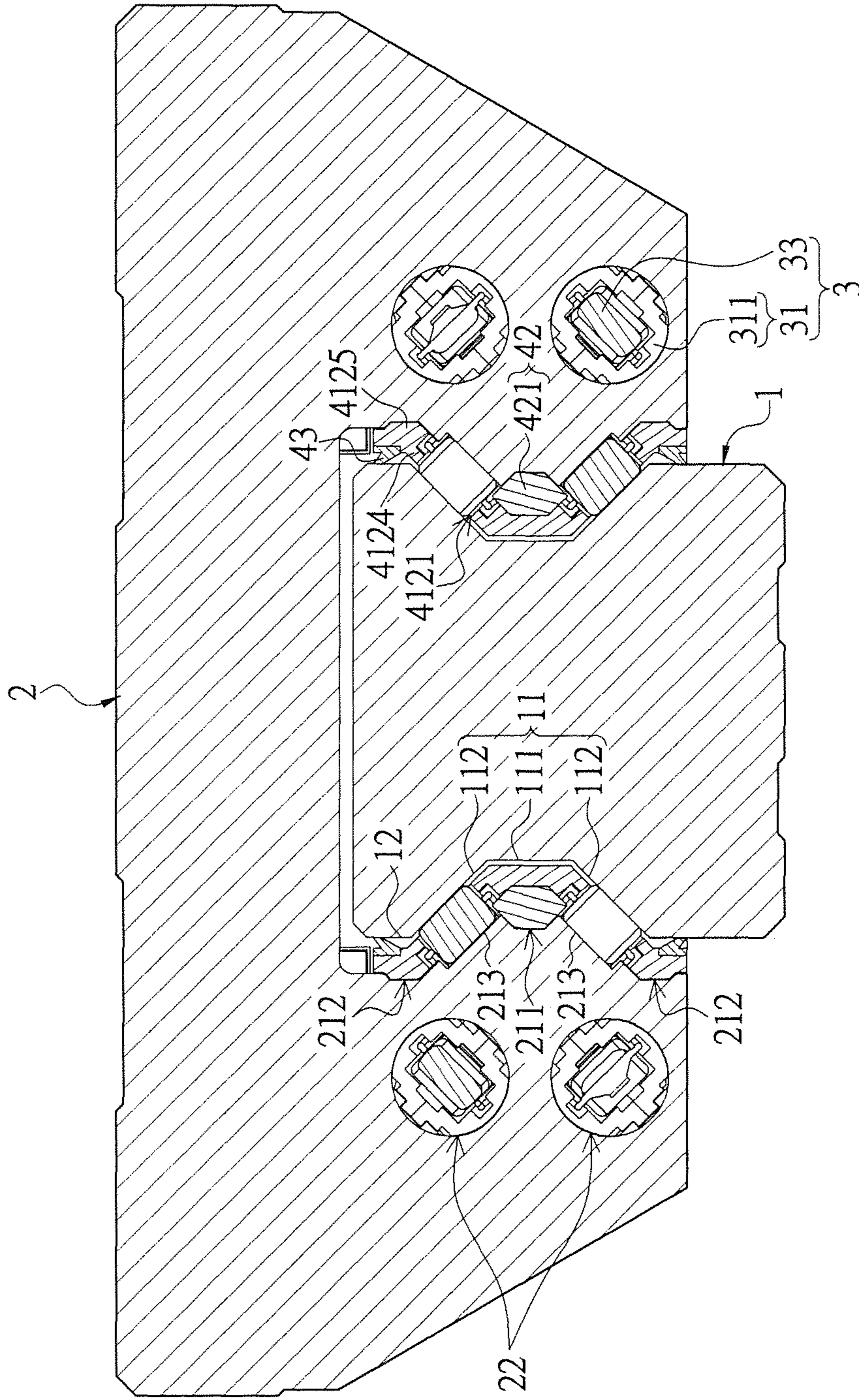

FIG. 1A

100

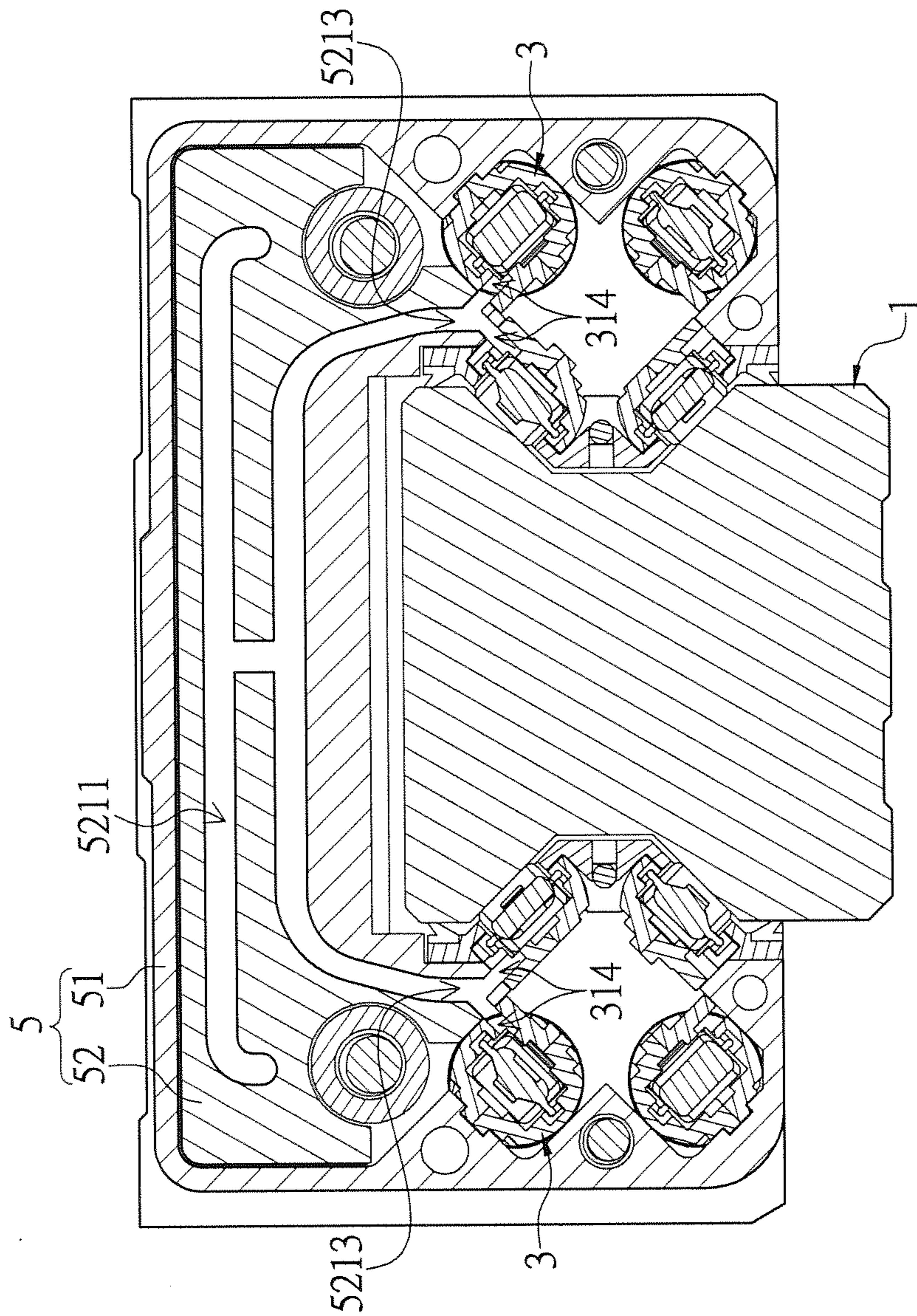
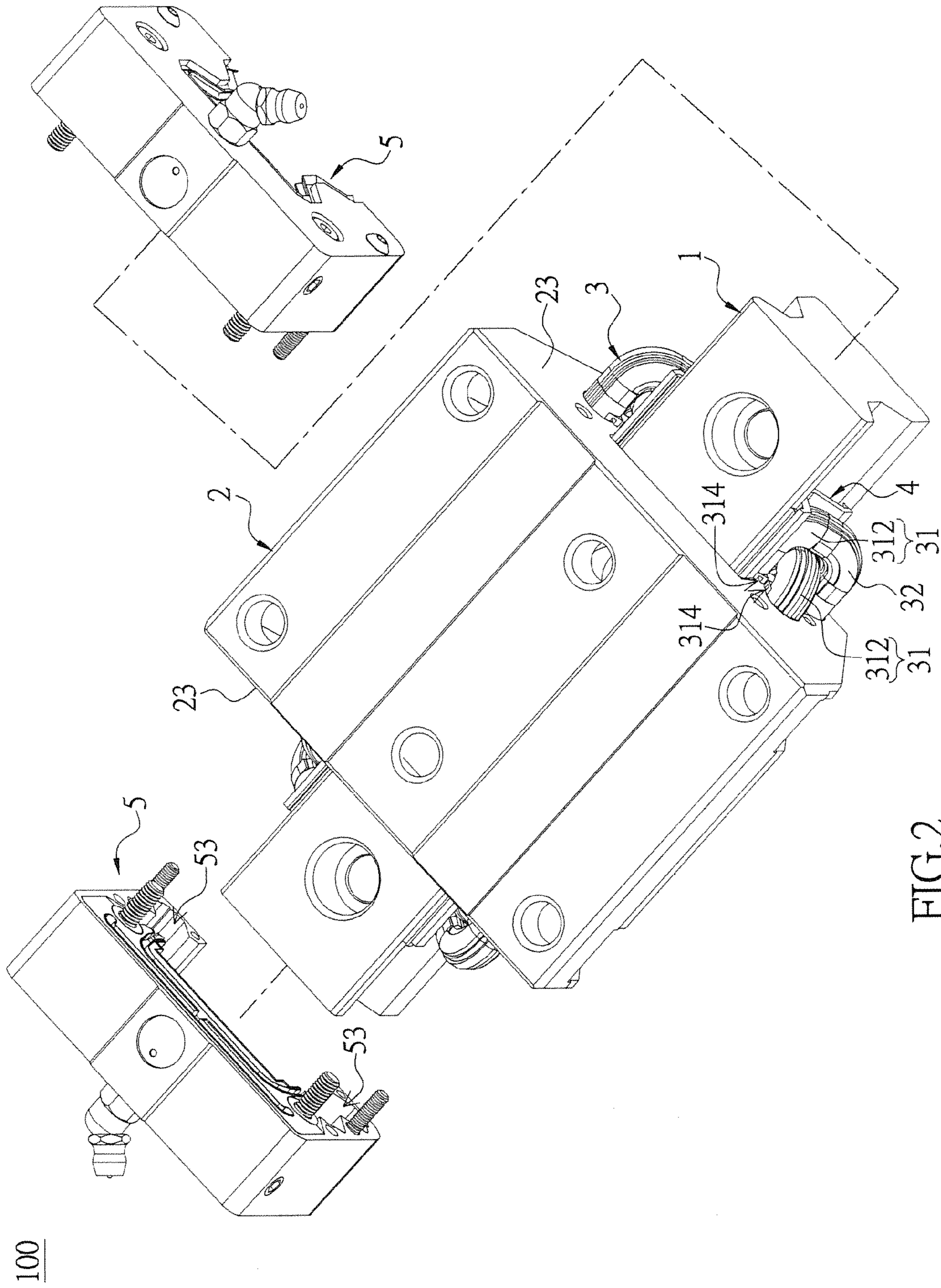

FIG. 1B



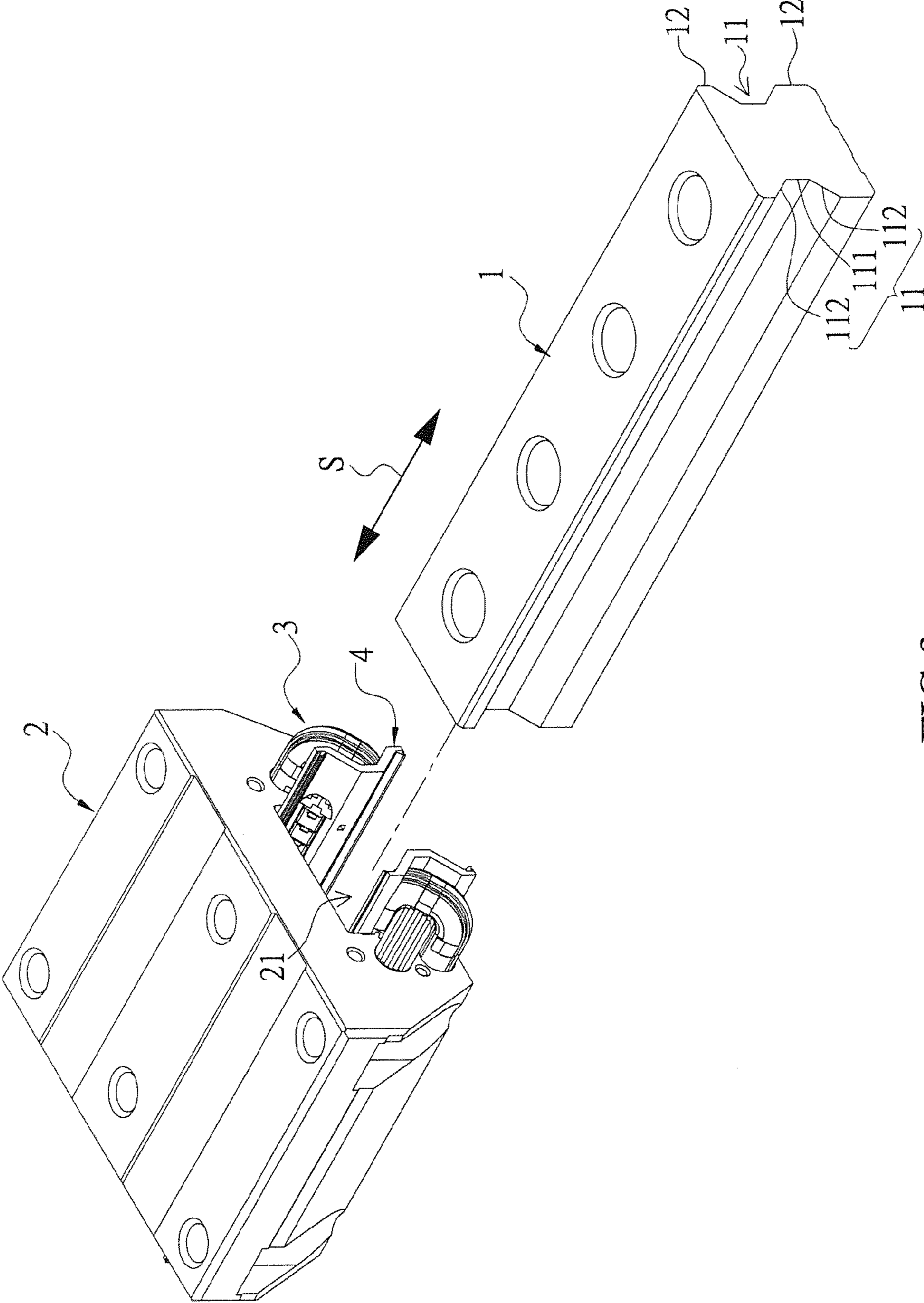

FIG.3

2

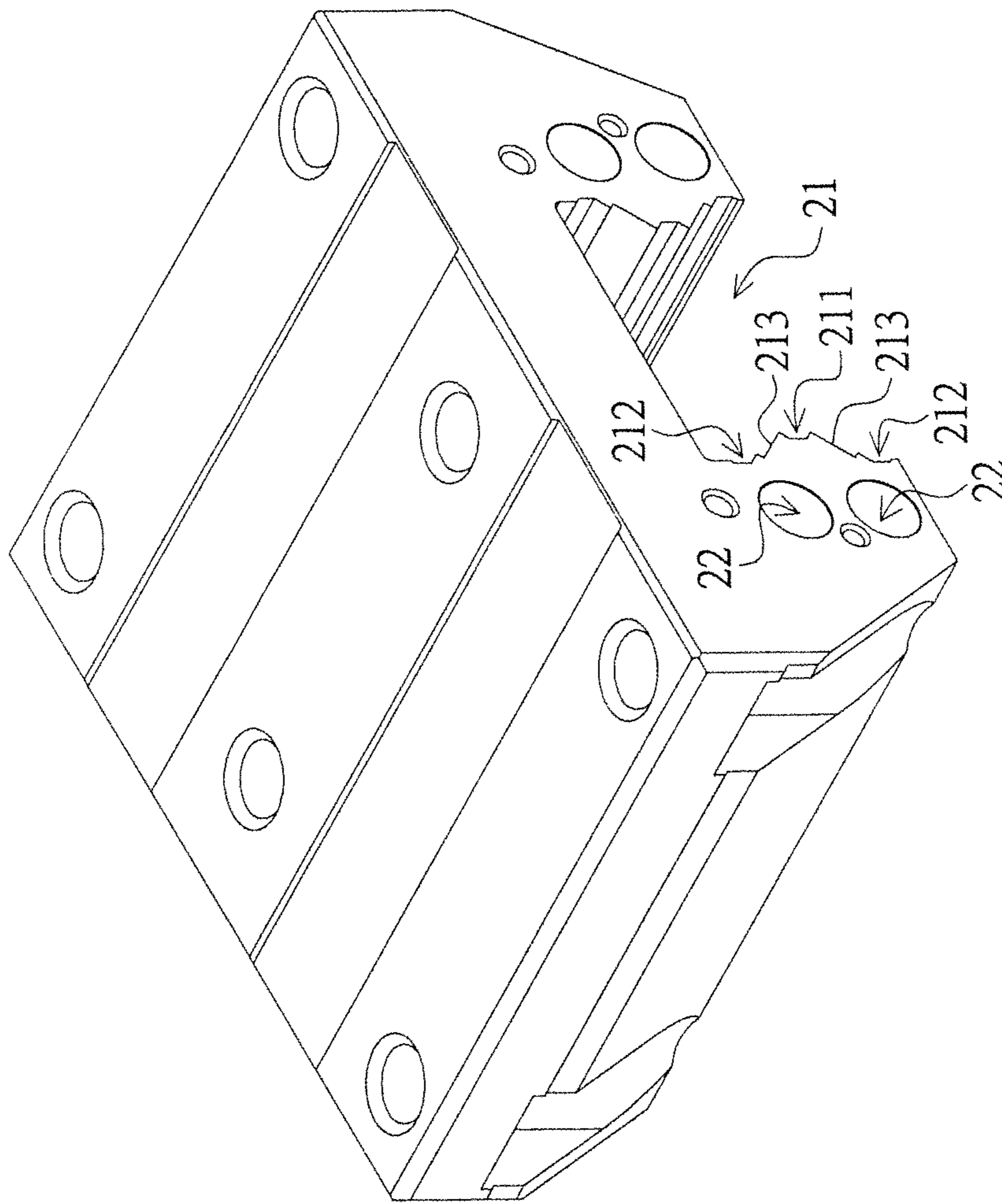

FIG.4

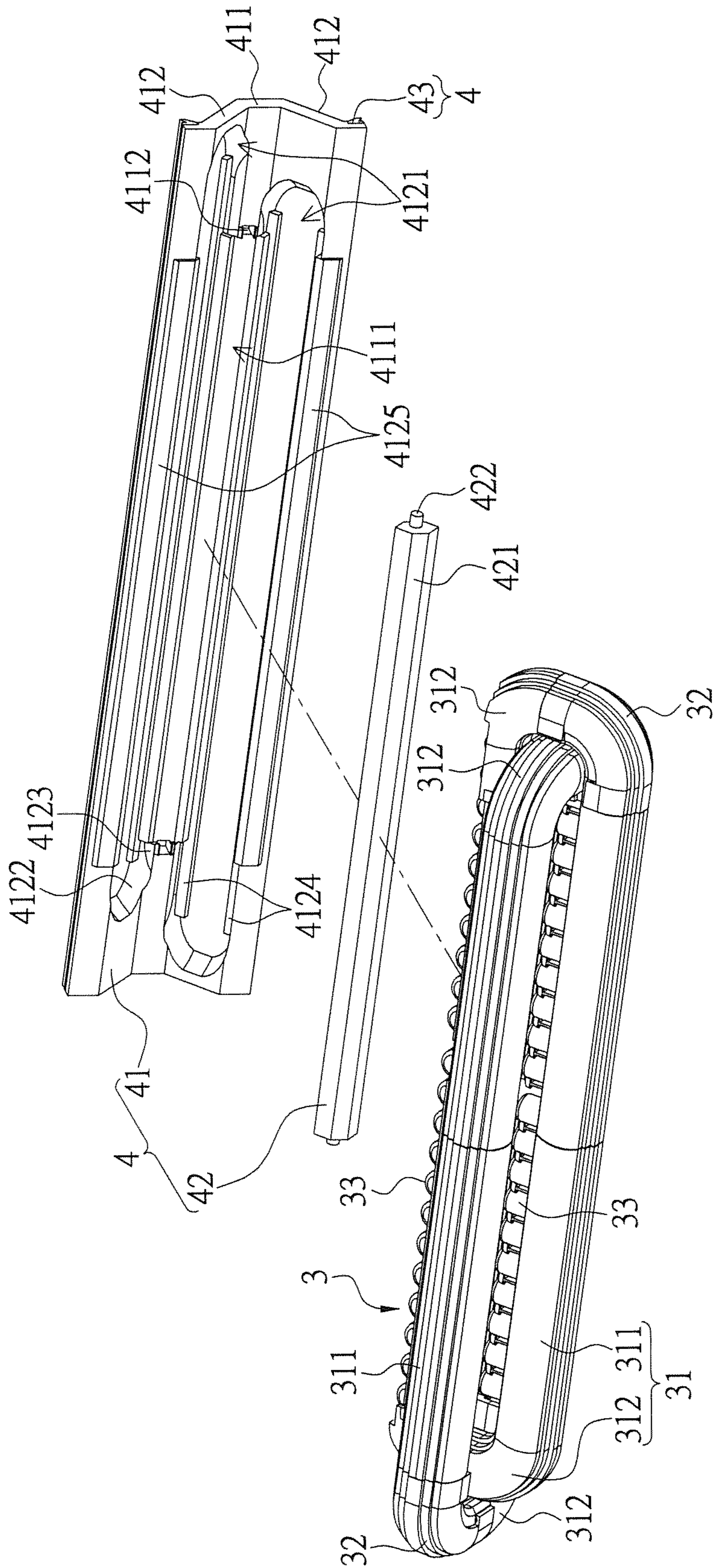

FIG.5

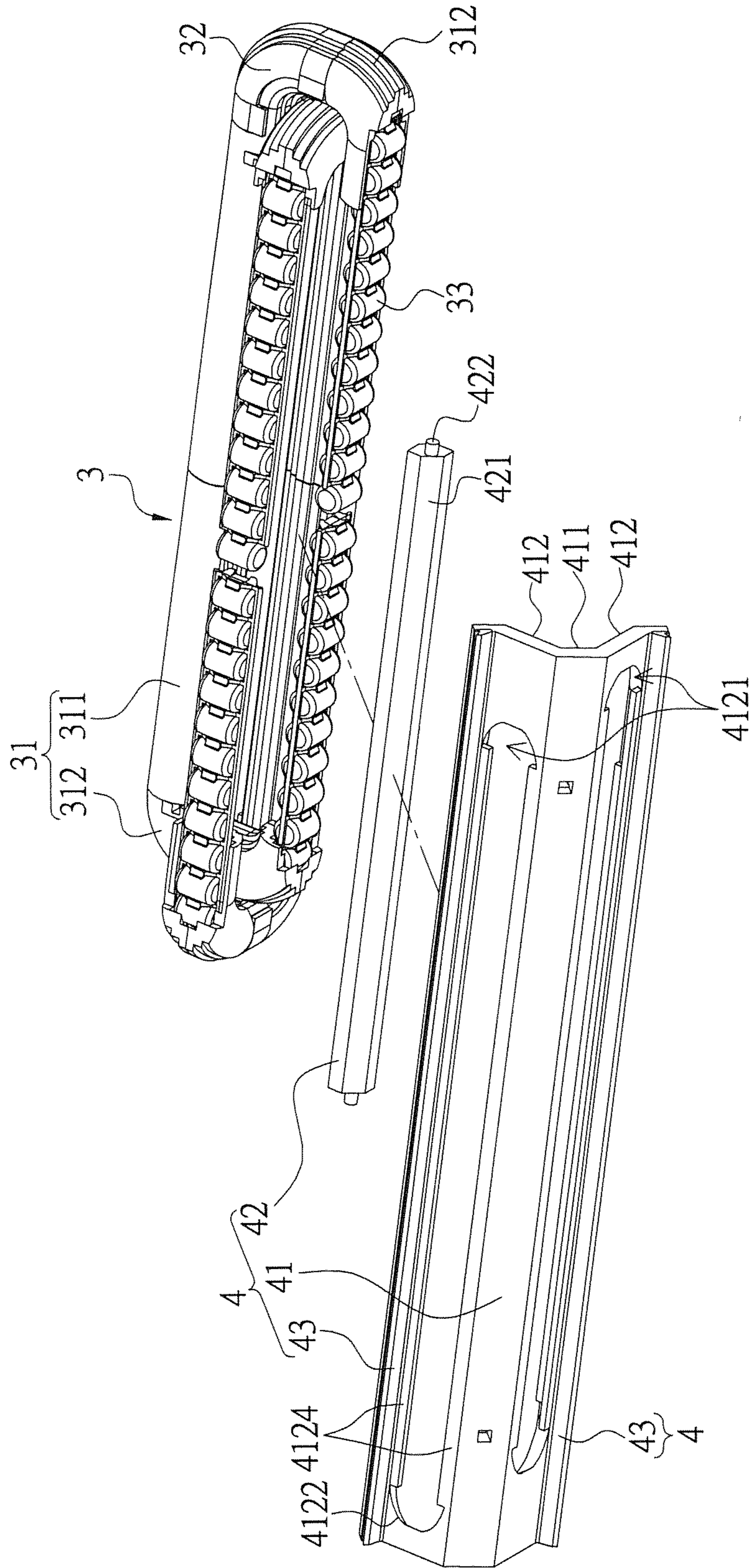

FIG.6

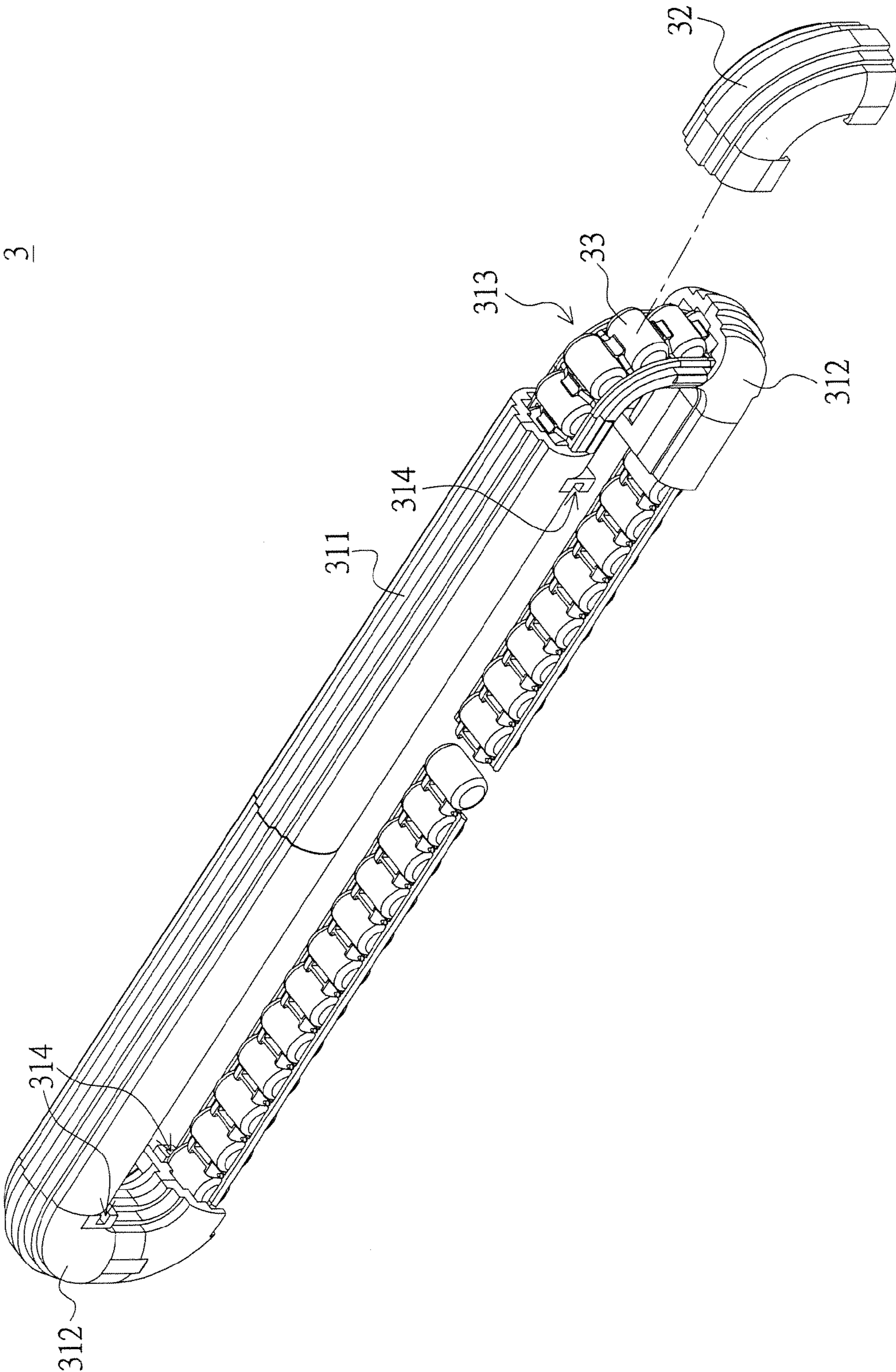

FIG.7

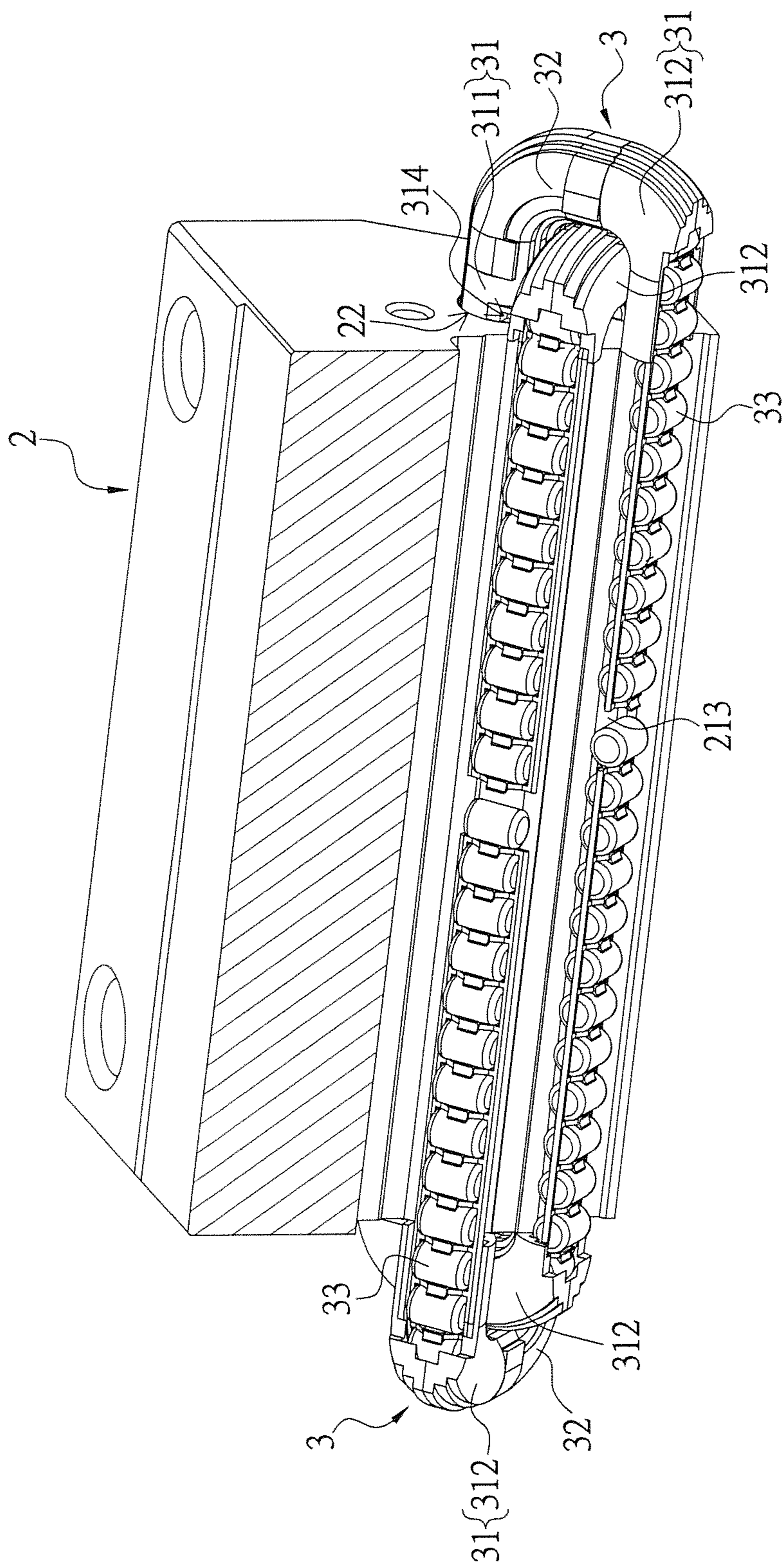

FIG. 8

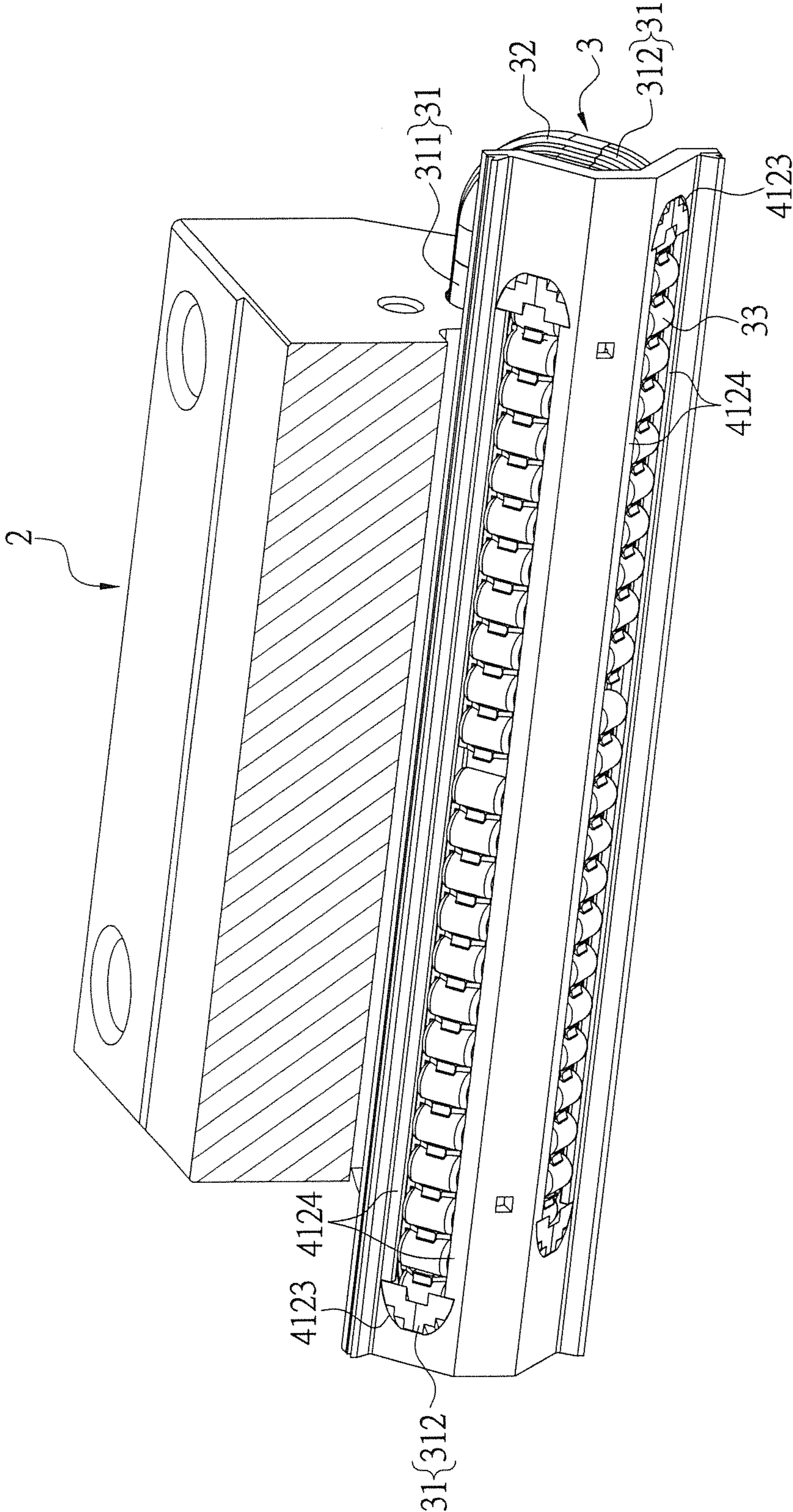

FIG.9

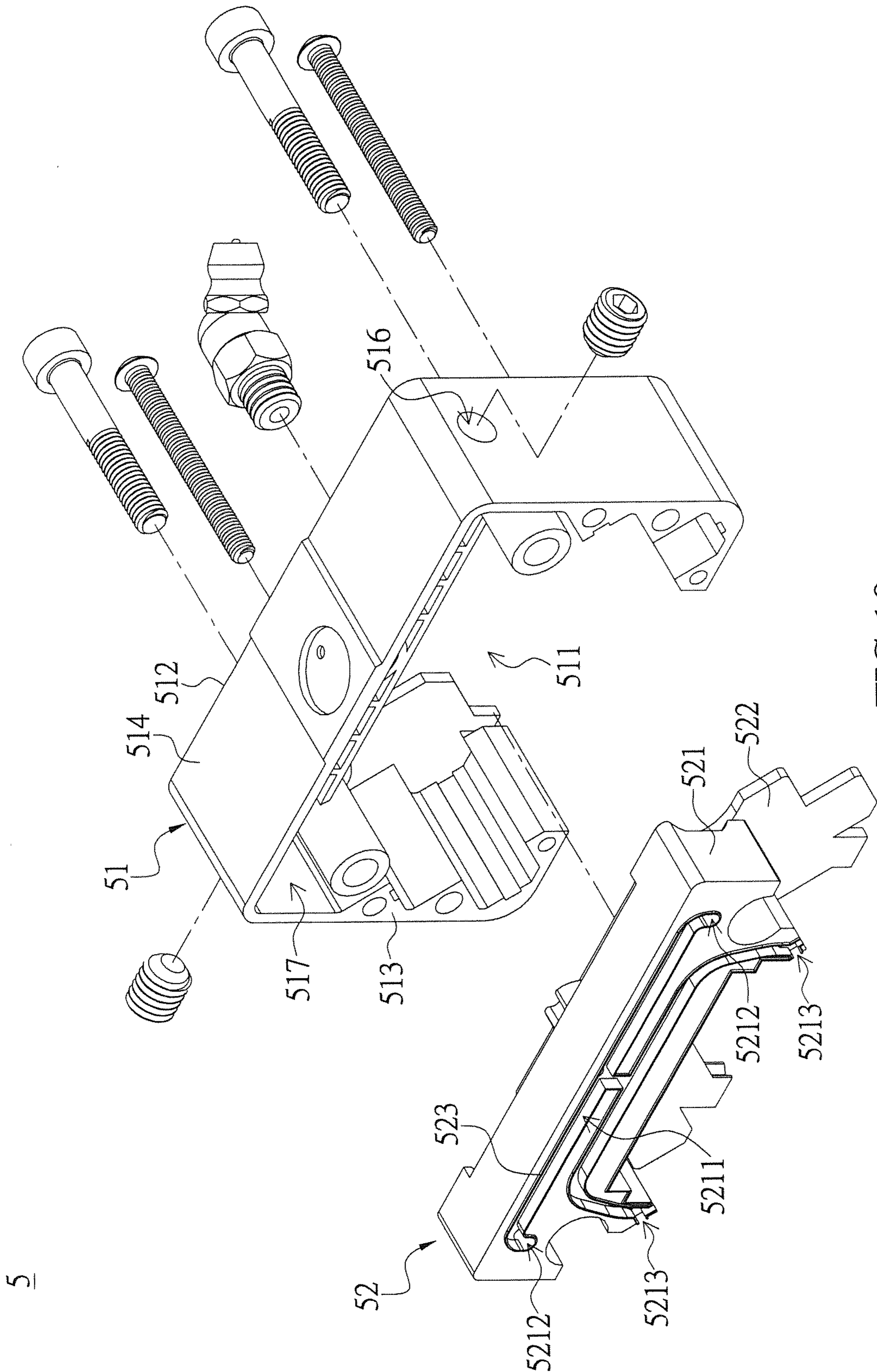

FIG. 10

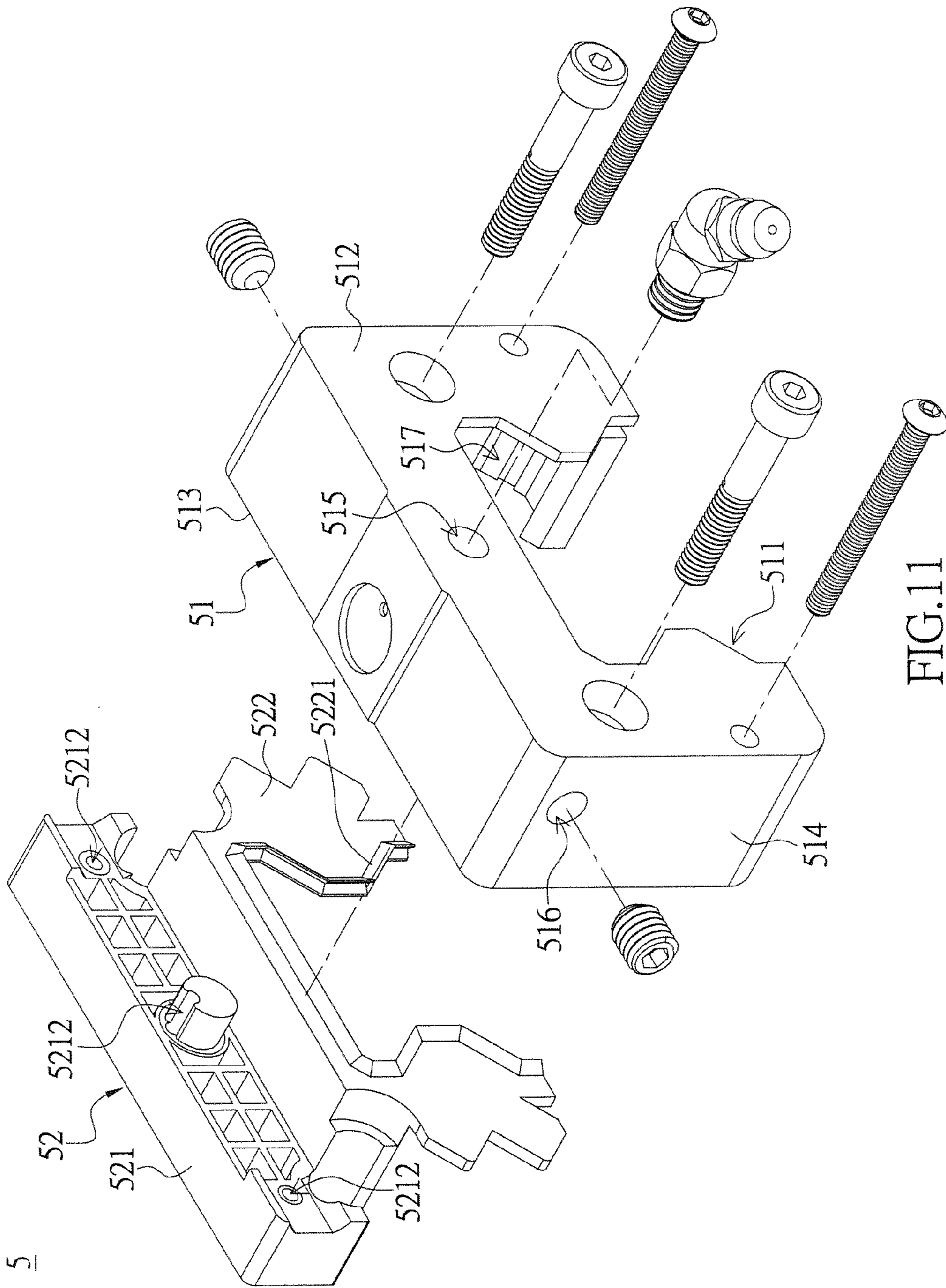

FIG. 11

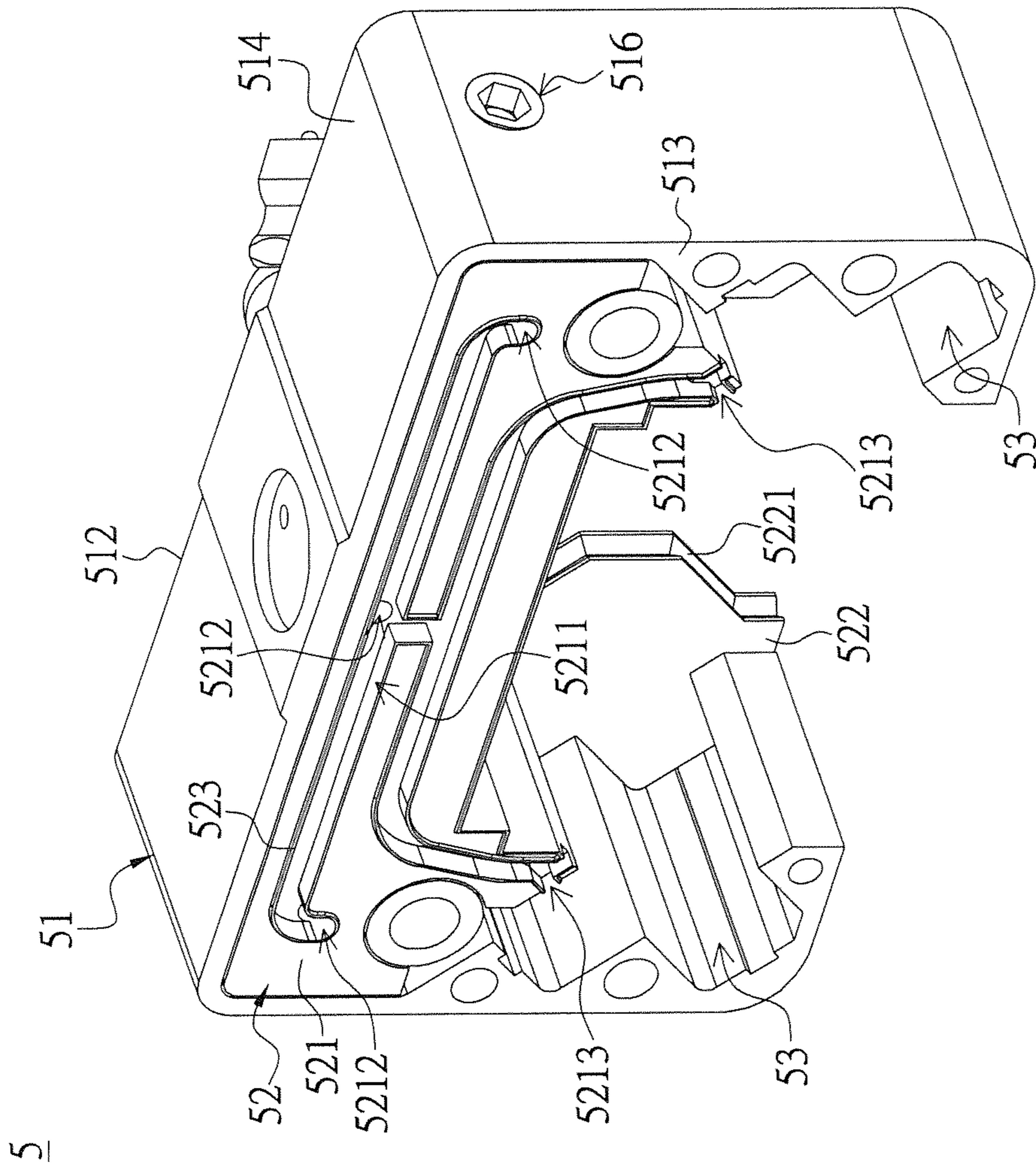

FIG. 12

1**RETAINER OF LINEAR GUIDEWAY****CROSS REFERENCE TO RELATED APPLICATIONS**

This application is a divisional application of Ser. No. 14/039,097 filed on Sep. 27, 2013, and entitled "LINEAR GUIDEWAY", which has issued as U.S. Pat. No. 9,163,665, the entire disclosure of which is incorporated herein by reference.

BACKGROUND OF THE INVENTION**1. Field of the Invention**

The instant disclosure relates to a guide rail; more particularly, to a retainer of a linear guideway.

2. Description of Related Art

The linear guideway includes a guide rail, a sliding block slidably sleeved at the guide rail and having a rolled surface, a rolling unit in chain type or non-chain type arranged between the guide rail and the sliding block, a circulation module for providing the rolling unit to roll therein, and two end caps respectively fixed on two opposite ends of the sliding block. Specifically, the rolling unit needs to maintain the relative position with respect to the sliding block by a retainer. Thus, the construction of retainer is an important developing direction for effectively positioning the rolling unit and improving the stability of the linear guideway.

To achieve the abovementioned improvement, the inventors strive via industrial experience and academic research to present the instant disclosure, which can provide additional improvement as mentioned above.

SUMMARY OF THE INVENTION

One embodiment of the instant disclosure provides a retainer of a linear guideway for effectively positioning two circulation tubes simultaneously by the structural design of each retainer.

The linear guideway, comprises: a guide rail having two opposite rolled grooves; a sliding block having a mating trough slidably sleeved at the guide rail, the sliding block having four accommodating channels respectively penetrating two opposite portions thereof and respectively arranged at two opposite sides of the mating trough; two circulation modules respectively fixed on the opposite portions of the sliding block, each circulation module comprising: two circulation tubes respectively coupling through two adjacent accommodating channels, each circulation tube partially protruding out of the sliding block; and two rolling units respectively arranged into the circulation tubes, wherein part of each rolling unit is arranged out of the corresponding circulation tube and clipped between the guide rail and the sliding block; and two retainers respectively arranged in the rolled grooves of the guide rail and installed on the sliding block, wherein the retainers are configured to position and keep the positions of the circulation modules with respect to the guide rail, each retainer comprising: a retaining member having a base portion and two side wing portions integrally extended from the base portion, each side wing portion has a positioning opening, wherein the circulation tubes of the corresponding circulation module are positioned at the retaining member by the circulation tubes respectively coupling through the positioning openings of the side wing portions, and part of each rolling unit arranged out of the corresponding circulation tube is arranged in the corresponding positioning opening; and a supporting member having two opposite side portions respec-

2

tively wedged to the base portion of the retaining member and the sliding block; and two end cap modules fixed on the sliding block and slidably sleeved at the guide rail, and the end cap modules respectively covering the portions of the circulation modules protruding out of the sliding block.

The retainer of the linear guideway comprises: a retaining member having a base portion and two side wing portions integrally extended from the base portion, the base portion having a receiving groove, each side wing portion having a positioning opening, wherein one positioning opening is offset with respect to the receiving groove along a first direction, another positioning opening is offset with respect to the receiving groove along a second direction opposite to the first direction; and a supporting member having one side portion wedged to the receiving groove of the base portion.

In summary, the linear guideway of the instant disclosure enables the retainer to simultaneously positioning two circulation tubes by the positioning openings of the retaining member and the supporting member wedged between the retaining member and the sliding block.

In order to further appreciate the characteristics and technical contents of the instant disclosure, references are hereunder made to the detailed descriptions and appended drawings in connection with the instant disclosure. However, the appended drawings are merely shown for exemplary purposes, rather than being used to restrict the scope of the instant disclosure.

BRIEF DESCRIPTION OF THE DRAWINGS

FIG. 1 is a perspective view illustrating a linear guideway according to the instant disclosure;

FIG. 1A is a cross-sectional view of FIG. 1 taken along line 1A-1A;

FIG. 1B is a cross-sectional view of FIG. 1 taken along line 1B-1B;

FIG. 2 is an exploded view of the linear guideway according to the instant disclosure;

FIG. 3 is an exploded view illustrating the guide rail, the sliding block, the circulation modules, and the retainers according to the instant disclosure;

FIG. 4 is a perspective view illustrating the sliding block according to the instant disclosure;

FIG. 5 is a perspective view illustrating one circulation module and the corresponding retainer according to the instant disclosure;

FIG. 6 is a perspective view of FIG. 5 from another viewing angle;

FIG. 7 is an exploded view illustrating the circulation tube and the corresponding separating sheet according to the instant disclosure;

FIG. 8 is a cross-sectional view illustrating one circulation module installed on the sliding block according to the instant disclosure;

FIG. 9 is a cross-sectional view illustrating one circulation module together with the corresponding retainer installed on the sliding block according to the instant disclosure;

FIG. 10 is an exploded view of the end cap module according to the instant disclosure;

FIG. 11 is an exploded view of FIG. 10 from another viewing angle; and

FIG. 12 is a perspective view illustrating the end cap module according the instant disclosure.

DETAILED DESCRIPTION OF THE PREFERRED EMBODIMENTS

Please refer to FIGS. 1 and 2, which show an embodiment of the instant disclosure. The embodiment provides a linear

3

guideway **100** including a guide rail **1**, a sliding block **2**, two circulation modules **3**, two retainers **4**, and two end cap modules **5**. The circulation modules **3** are coupled through the sliding block **2**, the retainers **4** are respectively disposed on the circulation modules **3**, and the end cap modules **5** are respectively fixed on two opposite end surfaces **23** of the sliding block **2** (i.e., the front surface and the rear surface of the sliding block **2** as shown in FIG. 2). Moreover, the sliding block **2**, the circulation modules **3**, the retainers **4**, and the end cap modules **5** are slidably disposed on the guide rail **1** and symmetrical to the guide rail **1**.

Please refer to FIG. 3. The guide rail **1** is an elongated structure, the axis of elongation of guide rail **1** defines a sliding direction **S**, and the cross-section of the guide rail **1**, which is perpendicular to the sliding direction **S**, is approximately I-shaped. Specifically, the guide rail **1** includes two elongated rolled grooves **11** respectively formed on two opposite side surfaces thereof (i.e., the left side surface and the right side surface of the guide rail **1** as shown in FIG. 2), and each rolled groove **11** is parallel to the sliding direction **S**. The other portion of each side surface of the guide rail **1**, which is connected to the edge of the rolled groove **11**, is defined as a contact surface **12**. Each rolled groove **11** has a bottom wall **111** and two loaded side wall **112** respectively connected to two opposite edges of the bottom wall **111** (i.e., the top edge and the bottom edge of the bottom wall **111** as shown in FIG. 2).

Please refer to FIGS. 3 and 4. The sliding block **2** is an elongated structure, and the length of the sliding block **2** is smaller than the length of the guide rail **1**. A mating trough **21** is concavely formed on the sliding block **2**, that is to say, the cross-section of the sliding block **2**, which is perpendicular to the elongation direction of the sliding block **2**, is approximately U-shaped. The mating trough **21** of the sliding block **2** is slidably sleeved at the guide rail **1**. The elongation direction of the sliding block **2** is parallel to the elongation direction of the guide rail **1** (such as the sliding direction **S**). Two opposite inner side surfaces of the mating trough **21** are respectively spaced apart from the opposite side surfaces of the guide rail **1** (as shown in FIG. 1A) for enabling the circulation module **3** and the retainers **4** to arrange between the opposite inner side surfaces of the mating trough **21** and the opposite side surfaces of the guide rail **1**.

The sliding block **2** includes two opposite side portions substantially symmetrical to the guide rail **1**, such that the following description just discloses one side portion of the sliding block **2**. Specifically, the inner side surface of each side portion of the mating trough **21** is formed with a positioning groove **211**, two side positioning grooves **212**, and two carrying walls **213**.

One carrying wall **213** is arranged between the positioning groove **211** and one side positioning groove **212**, and another carrying wall **213** is arranged between the positioning groove **211** and another side positioning groove **212**. In the cross-section of the sliding block **2** perpendicular to the sliding direction **S** (as shown in FIG. 1A), the perpendicular bisectors of the carrying walls **213** are perpendicularly intersected at a position, which is at one side of the positioning groove **211** away from the guide rail **1**. In other words, the positioning groove **211** and the carrying walls **213** are corresponding to the rolled groove **11**. Specifically, the positioning groove **211** faces the bottom wall **111** of the rolled groove **11**, and the carrying walls **213** respectively face the loaded side walls **112** of the rolled groove **11**.

Moreover, a portion of the sliding block **2** apart from each carrying wall **213** in a predetermined distance is formed with a penetrating accommodating channel **22** along the sliding

4

direction **S**. The carry walls **213** together with the faced loaded side walls **112** are respectively corresponding to the accommodating channels **22**. Specifically, in the cross-section of the sliding block **2** perpendicular to the sliding direction **S**, the perpendicular bisector of each carrying wall **213** passes through the center of the corresponding accommodating channel **22**.

As shown in FIG. 3, the circulation modules **3** are respectively installed on two opposite inner side surfaces of the sliding block **2** (i.e., the inner left side surface and the inner right side surface of the sliding block **2** as shown in FIG. 3). The following description just discloses one circulation module **3** and the corresponding components, because the circulation modules **3** have the same structure.

Please refer to FIGS. 5 and 6. The circulation module **3** includes two circulation tubes **31**, two separating sheets **32**, and two rolling units **33**. Each circulation tube **31** in the instant embodiment is formed by assembling several half tubes, but the following description takes each circulation tube **31** to be one piece for conveniently explaining the construction. Each rolling unit **33** in the instant embodiment takes the rolling pillars connected by the chain for example, but the rolling unit **33** is not limited thereto.

As shown in FIG. 7, each circulation tube **31** includes a straight portion **311** and two U-like cornering portions **312** respectively extended from two opposite ends of the straight portion **311**. The length of the straight portion **311** of each circulation tube **31** is greater than the length of accommodating channel **22**. The ends of two cornering portions **312** of each circulation tube **31** are facing to each other, and the distance of the ends of two cornering portions **312** of each circulation tube **31** is smaller than the length of accommodating channel **22**. One of the cornering portions **312** of each circulation tube **31** includes a fill-in opening **313** formed on a portion thereof adjacent to the straight portion **311**. The separating sheet **32** is arced and installed on the circulation tube **31** to shield the fill-in opening **313**, such that the circulation tube **31** and the corresponding separating sheet **32** are jointly defines a rolling path, in which the rolling path communicates with the outer space via the ends of cornering portions **312** of the corresponding circulation tube **31**.

As shown in FIG. 8, the straight portion **311** of each circulation tube **31** is configured to couple through the corresponding accommodating channel **22**, and the straight portion **311** is firmly arranged in the corresponding accommodating channel **22** by a step-like structure formed on the outer surface of the straight portion **311**. The ends of the cornering portions **312** of each circulation tube **31** are disposed on the corresponding carrying wall **213**. A portion of the straight portion **311** of each circulation tube **31** adjacent to the fill-in opening **313** is protruding out of the sliding block **3**, and the cornering portion **312** having the fill-in opening **313** is arranged outside the adjacent cornering portion **312** without the fill-in opening **313**.

In other words, when viewing the cornering portions **312** of the circulation module **3** from one end portion of the sliding block **2**, the cornering portion **312** having the fill-in opening **313** of each circulating tube **31** (i.e., the position of separating sheet **32**) is arranged outside the cornering portion **312** without the fill-in opening **313** of another circulating tube **31**. The circulation tubes **31** of each circulation module **3** are installed on the sliding block **2** in a staggered and crossed arrangement.

The rolling unit **33** is rollably arranged in the corresponding circulation tube **31** via the fill-in opening **313**, in which the rolling unit **33** is rolling out of the circulation tube **31** from the end of one cornering portion **312** along the carrying wall **213**, and then rolling into the circulation tube **31** via the end of

5

another cornering portion 312 for establishing an entire circulation loop. The separating sheet 32 is installed on the circulation tube 31 after the installation of the rolling unit 33, so that the rolling unit 33 is shield by the circulation tube 31 and the separating sheet 32, thereby preventing the rolling unit 33 from exposing out of the sliding block 2. Specifically, the rolling unit 33 is rollable on a track structure, which is formed on the inner surfaces of the circulation tube 31 and the separating sheet 32, and the corresponding carrying wall 213.

Additionally, a portion of each circulation tube 31 protruding out of the sliding block 2 has an oil-guiding opening 314. Each oil-guiding opening 314 is communicated with the inner space of the corresponding circulation tube 31, and the oil-guiding openings 314 of each circulation module 3 are arranged adjacent to each other, such that each oil-guiding opening 314 is configured to provide a lubricating oil to be injected into the circulation tube 31.

As shown in FIGS. 1 and 2, the retainers 4 are respectively clipped between the opposite inner side surfaces of the mating trough 21 and the opposite side surfaces of the guide rail 1. The retainers 4 are configured to position and keep the positions of the circulation modules 3 with respect to the guide rail 1. The following description discloses one retainer 4 and the corresponding components, because the retainers 4 have the same structure and symmetrical to the guide rail 1.

Please refer to FIGS. 5 and 6. The retainer 4 is elongated, and the length of the retainer 4 is greater than the length of the sliding block 2. The retainer 4 includes a retaining member 41, a supporting member 42, and two dustproof strips 43. The retaining member 41 is integrally formed, and the cross-section of the retaining member 41, which is perpendicular to the elongated direction of the retaining member 41, is approximately V-shaped.

Specifically, the retainer 4 has an elongated base portion 411 and two side wing portions 412 respectively and slantingly extended from two opposite long edges of the base portion 411 along two different directions (i.e., the upper left direction and the lower left direction of the base portion 411 as shown in FIG. 5). The base portion 411 has a receiving groove 4111 formed on the center portion thereof along the elongation direction thereof. The base portion 411 further has two pair of clipping bumps 4112 respectively formed adjacent to two opposite ends of the receiving groove 4111 (i.e., the left end and the right end of the receiving groove 4111 as shown in FIG. 5).

Moreover, each side wing portion 412 has an elongated positioning opening 4121 formed along the elongation direction thereof. One positioning opening 4121 is offset with respect to the receiving groove 4111 along a first direction (i.e., the upper positioning opening 4121 is formed toward the right side of the receiving groove 4111 as shown in FIG. 5), and another positioning opening 4121 is offset with respect to the receiving groove 4111 along a second direction opposite to the first direction (i.e., the lower positioning opening 4121 is formed toward the left side of the receiving groove 4111 as shown in FIG. 5).

Specifically, each positioning opening 4121 is surroundingly defined by two elongated walls 4123 and two arced walls 4122 of the side wing portion 412. Two positioning flanges 4124 are respectively extended from the two elongated walls 4123 of each side wing portion 412. The positioning flanges 4124 of each side wing portion 412 are arranged in the corresponding positioning opening 4121 and facing to each other. The distance between the positioning flanges 4124 of each side wing portion 412 is smaller than the biggest distance of arced walls 4122. Moreover, a mating flange 4125 is formed on a portion of each side wing portion 412 away

6

from the base portion 411, and the mating flange 4125 conforms to the side positioning groove 212.

The supporting member 42 has a mating post 421 and two clipped pillars 422. The cross-section of the mating post 421, which is perpendicular to the elongation direction of the mating post 421, is hexagon, and two opposite portions of the mating post 421 (i.e., the front portion and the rear portion of the mating post 421 as shown in FIG. 5) respectively conform to the positioning groove 211 and the receiving groove 4111. The clipped pillars 422 are respectively and integrally extended from two end surfaces of the mating post 421 (the left end surface and the right end surface of the mating post 421 as shown in FIG. 5).

Moreover, one side portion of the mating post 421 is wedged to the receiving groove 4111 of the retaining member 41, and the clipped pillars 422 are respectively clipped by the pairs of clipping bumps 4112. The dustproof strips 43 are respectively disposed (e.g., adhered) on the side wing portions 412 away from the base portion 411 and approximately located at the back of the mating flange 4125. That is to say, the dustproof strips 43 are respectively disposed (e.g., adhered) on two outside end portions of the retaining member 41.

Please refer to FIGS. 1A and 9, and with reference occasionally made to FIGS. 5 and 6. The relationship between the retainer 4 and the corresponding components is disclosed as follows. The cooperation of the retainer 4 and the sliding block 2: the mating post 421 is wedged to the positioning groove 211, and the mating flanges 4125 of the side wing portions 412 are respectively wedged to the side positioning grooves 212. The cooperation of the retainer 4 and the circulation module 3: the circulation tubes 31 are respectively coupled through the positioning openings 4121 of the retaining member 41, in more detail, the ends of cornering portions 312 of each circulation tube 31 are respectively wedged to the arced walls 4122 and the adjacent end surfaces of the positioning flanges 4124, and part of the rolling unit 33 disposed on each carrying wall 213 is arranged in the corresponding positioning opening 4121. The cooperation of the retainer 4 and the guide rail 1: the outer surfaces of the retainer 4 (corresponding to the outside edge of the V-shaped) are respectively spaced apart from the rolled groove 11 of the guide rail 1, and the dustproof strips 43 are respectively abutted against the two contact surfaces 12, which are arranged adjacent to the rolled groove 11.

Please refer to FIG. 2. The two end cap modules 5 are respectively fixed on the end surfaces 23 of the sliding block 2 and slidably sleeved at the guide rail 1. The end cap modules 5 are respectively covering the portions of the circulation modules 3 protruding out of the sliding block 2 (i.e., the cornering portions 312 and the separating sheets 32). Part of each rolling unit 33 arranged out of the sliding block 2 is spaced apart from the adjacent end cap module 5 by the corresponding circulation tube 31 and the corresponding separating sheet 32. That is to say, the rolling unit 33 does not contact the end cap module 5.

The following description discloses one end cap module 5 and the corresponding components, because the end cap modules 5 have the same structure and symmetrical to the sliding block 2.

Please refer to FIGS. 10 and 11. The end cap module 5 includes a cap 51 and a dustproof member 52. The cap 51 is non-flexible and integrally formed by a hard material (e.g., metal), and the dustproof member 52 is flexible and integrally formed by a resilient material (e.g., rubber). Moreover, the cap 51 and the dustproof member 52 are two detachable components.

The cap **51** is a reversed U-like construction for mating to the guide rail **1**, that is to say, the cap **51** has a rail opening **511** formed corresponding to the guide rail **1**. The cap **51** has an outer surface **512**, an inner surface **513**, and a side surface **514**. The outer surface **512** and the inner surface **513** are two opposite surfaces of the cap **51**, and the side surface **514** connects the edge of outer surface **512** and the edge of inner surface **513**. Moreover, the cap **51** has an oil-input hole **515** penetratingly formed from the outer surface **512**, and the cap **51** has two side oil-input holes **516** penetratingly formed from the side surface **514**. The cap **51** has an accommodating slot **517** concavely formed on the inner surface **513**.

The dustproof member **52** has an oil-guiding block **521** and a dustproof sheet **522** integrally extended from the rear portion of the oil-guiding block **521**. The oil-guiding block **521** has an oil-guiding passage **5211** by concavely formed on the front portion thereof. The dustproof sheet **522** has a dustproof brush **5221**, and the dustproof brush **5221** is conforming to the guide rail **1** for abutting against the guide rail **1**. Specifically, the oil-guiding passage **5211** defines three inlets **5212** and two outlets **5213**. The oil-guiding passage **5211** is concavely formed on a surface of the oil-guiding block **521** away from the dustproof sheet **522**. The oil-guiding block **521** has a protrusion **523** substantially around the oil-guiding passage **5211**.

Please refer to FIG. **12**, and with reference occasionally made to FIGS. **10** and **11**. The dustproof member **52** is installed (wedged) in the accommodating slot **517** of the cap **51**. The surface of the oil-guiding block **521** away from the dustproof sheet **522** is coplanar with the inner surface **513** of the cap **51**, and the protrusion **523** is protruding out of the inner surface **513**. The inlets **5212** of the oil-guiding passage **5211** are respectively communicated with the oil-input hole **515** and the side oil-input holes **516**. Additionally, an oil nozzle (not numbered) can be installed at the oil-input hole **515**, and two socket set screws (not numbered) can be respectively installed at the side oil-input holes **516**.

Moreover, the dustproof brush **5221** is arranged on the rail opening **511**. The dustproof sheet **522** and the cap **51** jointly defines an accommodating space **53**, that is to say, when the dustproof member **52** received in the accommodating slot **517**, the remnant space of the accommodating slot **517** is regarded as the accommodating space **53**.

Please refer to FIGS. **1B**, **2**, and **12**. The end cap module **5** is fixed on the end surface **23** of the sliding block **2**, a portion of each circulation tube **31** exposed from the sliding block **2** (i.e., the cornering portions **312**) and the separating sheet **32** are arranged in the accommodating space **53**, and the separating sheet **32** and the cornering portion **312** having the fill-in opening **313** are approximately contact the dustproof sheet **522**. Moreover, the end of each retaining member **41** protruding out of the sliding block **2** is abutted against the dustproof sheet **522**. The protrusion **523** of the oil-guiding block **521** is seamlessly abutted against the end surface **23** of the sliding block **2**, and the outlets **5213** of the oil-guiding passage **5211** respectively align the corresponding oil-guiding openings **314** of the circulation modules **3**. In other words, the oil-guiding passage **5211** is arranged between the oil-input hole **515** and the side oil-input holes **516** of the cap **51** and the adjacent oil-guiding openings **314** to enable the oil-input hole **515** and the side oil-input holes **516** of the cap **51** to communicate with the adjacent oil-guiding openings **314** via the oil-guiding passage **5211**.

The descriptions illustrated supra set forth simply the preferred embodiments of the instant disclosure; however, the characteristics of the instant disclosure are by no means restricted thereto. All changes, alternations, or modifications conveniently considered by those skilled in the art are deemed to be encompassed within the scope of the instant disclosure delineated by the following claims.

What is claimed is:

1. A retainer of a linear guideway, comprising:

a retaining member having a base portion and two side wing portions integrally extended from the base portion, the base portion having a receiving groove, each side wing portion having a positioning opening, wherein one positioning opening is offset with respect to the receiving groove along a first direction, another positioning opening is offset with respect to the receiving groove along a second direction opposite to the first direction; and

a supporting member having one side portion wedged to the receiving groove of the base portion.

2. The retainer according to claim 1, wherein the base portion of the retaining member has two pair of clipping bumps respectively formed adjacent to two opposite ends of the receiving groove, the supporting member has a mating post and two clipped pillars integrally extended from two opposite end surfaces of the mating post, the mating post is wedged to the receiving groove of the retaining member, the clipped pillars of the supporting member are respectively clipped by the clipping bumps of the base portion of the retaining member.

3. The retainer according to claim 2, wherein the mating post has an elongated shape, a cross-section of the mating post perpendicular to an elongation direction of the mating post is hexagonal.

4. The retainer according to claim 1, wherein the cross-section of the retaining member is approximately V-shape, the retainer further comprises two dustproof strips respectively disposed on two outside end portions of the retaining member.

5. The retainer according to claim 1, wherein the cross-section of the retaining member is approximately V-shape, each side wing portion has a mating flange arranged away from the base portion, the retainer further comprises two dustproof strips respectively disposed on the side wing portions away from the base portion and respectively located at the backs of the mating flanges.

6. The retainer according to claim 1, wherein each positioning opening is surroundingly defined by two elongated walls and two arced walls of the corresponding side wing portion.

7. The retainer according to claim 6, wherein each side wing portion has two positioning flanges respectively extended from the two elongated walls thereof, the positioning flanges of each side wing portion are arranged in the corresponding positioning opening and facing to each other.

8. The retainer according to claim 1, wherein the retaining member has an elongated shape, a cross-section of the retaining member perpendicular to an elongation direction of the retaining member is approximately V-shape.