

Related U.S. Application Data

is a continuation-in-part of application No. 13/458,324, filed on Apr. 27, 2012, now Pat. No. 8,957,662, which is a continuation-in-part of application No. 13/232,344, filed on Sep. 14, 2011, now Pat. No. 8,698,408, which is a continuation-in-part of application No. 12/952,920, filed on Nov. 23, 2010, now Pat. No. 8,664,881.

(60) Provisional application No. 61/264,528, filed on Nov. 25, 2009, provisional application No. 61/333,050, filed on May 10, 2010.

(51) **Int. Cl.**

H05B 33/08 (2006.01)
H05B 39/04 (2006.01)
H02M 1/08 (2006.01)
H02M 1/32 (2007.01)
H02M 5/293 (2006.01)
H05B 41/392 (2006.01)
H02M 1/00 (2006.01)

(52) **U.S. Cl.**

CPC **H02M 5/293** (2013.01); **H05B 33/0815** (2013.01); **H05B 33/0818** (2013.01); **H05B 39/04** (2013.01); **H05B 39/044** (2013.01); **H05B 39/048** (2013.01); **H02M 2001/0006** (2013.01); **H02M 2001/0012** (2013.01)

(56) **References Cited**

U.S. PATENT DOCUMENTS

3,633,095	A *	1/1972	Hood	G05F 1/452 323/319
3,710,062	A *	1/1973	Peters, Jr.	F24C 7/02 219/502
3,731,182	A	5/1973	Hirono et al.		
3,763,396	A	10/1973	Shilling		
4,870,340	A	9/1989	Kral		
4,876,498	A	10/1989	Luchaco et al.		
4,954,768	A	9/1990	Luchaco et al.		
5,004,969	A	4/1991	Schanin		
5,038,081	A	8/1991	Maiale, Jr. et al.		
5,237,244	A	8/1993	Bertenshaw et al.		
5,239,255	A	8/1993	Schanin et al.		
5,319,301	A	6/1994	Callahan et al.		
5,491,402	A	2/1996	Small		
5,629,571	A *	5/1997	Roudeski	G01R 31/263 307/130
5,629,607	A	5/1997	Callahan et al.		
5,672,941	A	9/1997	Callahan et al.		
5,821,703	A	10/1998	Callahan et al.		
5,861,720	A	1/1999	Johnson		
5,861,721	A	1/1999	Johnson		
5,943,198	A	8/1999	Hirsh et al.		
6,021,055	A	2/2000	Parry		
6,046,550	A	4/2000	Ference et al.		
6,294,901	B1	9/2001	Peron		
6,700,333	B1	3/2004	Hirshi et al.		
6,933,686	B1	8/2005	Bishel		
6,975,078	B2	12/2005	Yanai et al.		
7,119,497	B2	10/2006	Gonthier et al.		
7,190,124	B2	3/2007	Kumar et al.		
7,339,331	B2	3/2008	Vanderzon		
7,480,128	B2	1/2009	Black		
7,570,031	B2	8/2009	Salvestrini		
7,619,365	B2	11/2009	Davis et al.		
7,847,440	B2	12/2010	Mosebrook et al.		
7,868,561	B2	1/2011	Weightman et al.		
8,018,172	B2	9/2011	Leshniak		
8,129,976	B2	3/2012	Blakeley		
8,198,820	B2	6/2012	Weightman et al.		
8,242,714	B2	8/2012	Weightman et al.		

8,957,662	B2	2/2015	Newman et al.
8,988,058	B2	3/2015	Newman et al.
2004/0183474	A1	9/2004	Moisin
2005/0168200	A1	8/2005	Vanderzon
2005/0168896	A1	8/2005	Vanderzon
2005/0174070	A1	8/2005	Vanderzon
2005/0189929	A1	9/2005	Schulz
2005/0275354	A1	12/2005	Hausman et al.
2006/0109702	A1	5/2006	Weightman
2006/0255745	A1	11/2006	DeJonge et al.
2007/0001654	A1	1/2007	Newman
2007/0182347	A1	8/2007	Shteynberg et al.
2007/0217237	A1	9/2007	Salvestrini
2008/0029108	A1	2/2008	Catron et al.
2008/0129124	A1	6/2008	Schasfoort
2008/0224624	A1	9/2008	Richter
2009/0108765	A1	4/2009	Weightman et al.
2009/0160627	A1	6/2009	Godbole
2009/0200952	A1	8/2009	King
2010/0259196	A1	10/2010	Sadwick et al.
2010/0270982	A1	10/2010	Hausman, Jr. et al.
2011/0121752	A1	5/2011	Newman, Jr.
2011/0121812	A1	5/2011	Salvestrini
2012/0033471	A1	2/2012	Newman, Jr.
2012/0230073	A1	9/2012	Newman, Jr. et al.
2013/0057169	A1	3/2013	Harel
2013/0170263	A1	7/2013	Newman, Jr.

FOREIGN PATENT DOCUMENTS

EP	2020830	A2	2/2009
FR	2859580		3/2005
GB	2155256	A	9/1985
WO	WO 99/20082		4/1999
WO	WO-03/005550	A1	1/2003
WO	WO-2005/115058		12/2005

OTHER PUBLICATIONS

International Preliminary Report on Patentability dated Mar. 6, 2012 issued in corresponding PCT International Application No. PCT/US10/57382.

International Preliminary Report on Patentability dated Mar. 2, 2012 issued in corresponding PCT International Application No. PCT/US2010/057949.

Written Opinion dated Jan. 23, 2012 issued in corresponding PCT International Application No. PCT/US2010/057949.

International Search Report and Written Opinion dated Mar. 2, 2011 in corresponding International Application No. PCT/US2010/057953.

International Search Report and Written Opinion dated Dec. 5, 2012 in corresponding International Application No. PCT/US2012/055024.

International Preliminary Report on Patentability dated Mar. 22, 2012 issued in corresponding PCT International Application No. PCT/US10/57953.

International Search Report and Written Opinion dated Jun. 15, 2011 issued in PCT International Application No. PCT/US10/057949.

International Search Report and Written Opinion dated Jun. 22, 2011 issued in corresponding PCT International Application No. PCT/US10/57953.

Description of Lutron Rania Dimmer Switch, pp. 1-3, Figures 1 and 2, dimmer switch available to the public as early as 2007.

International Search Report and Written Opinion dated Apr. 29, 2015 issued in related PCT International Application No. PCT/US15/010225.

* cited by examiner

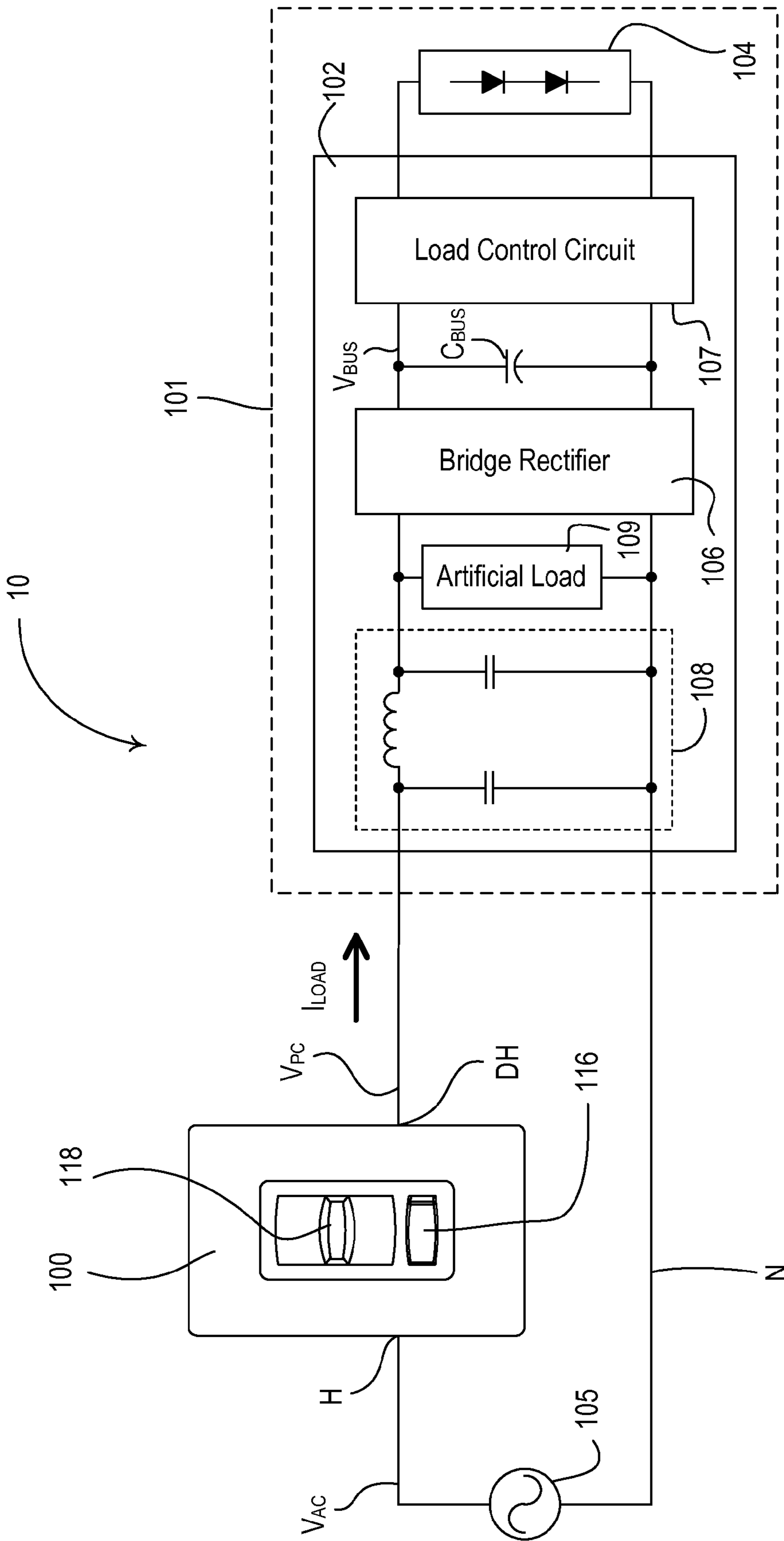

Fig. 1

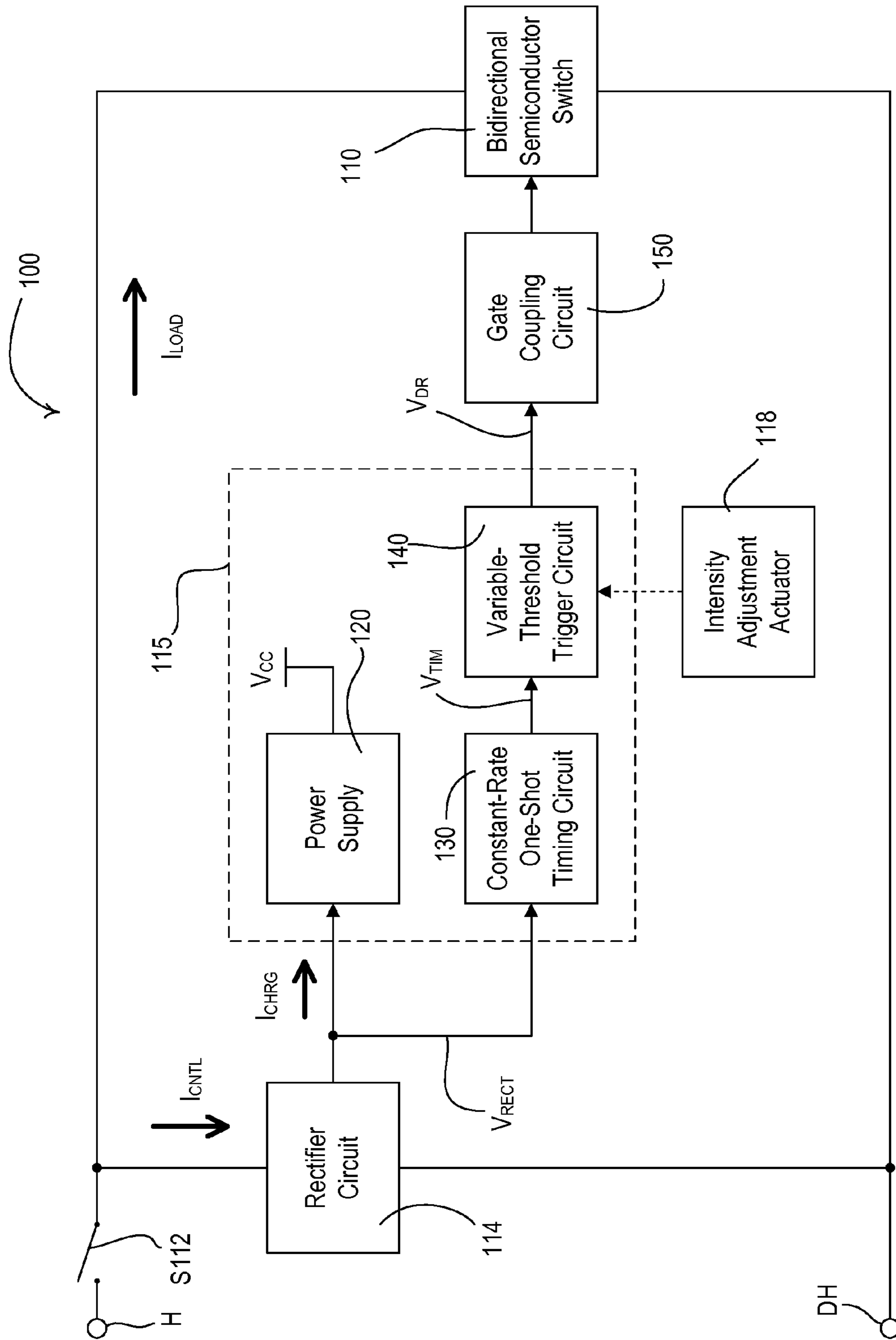

Fig. 2

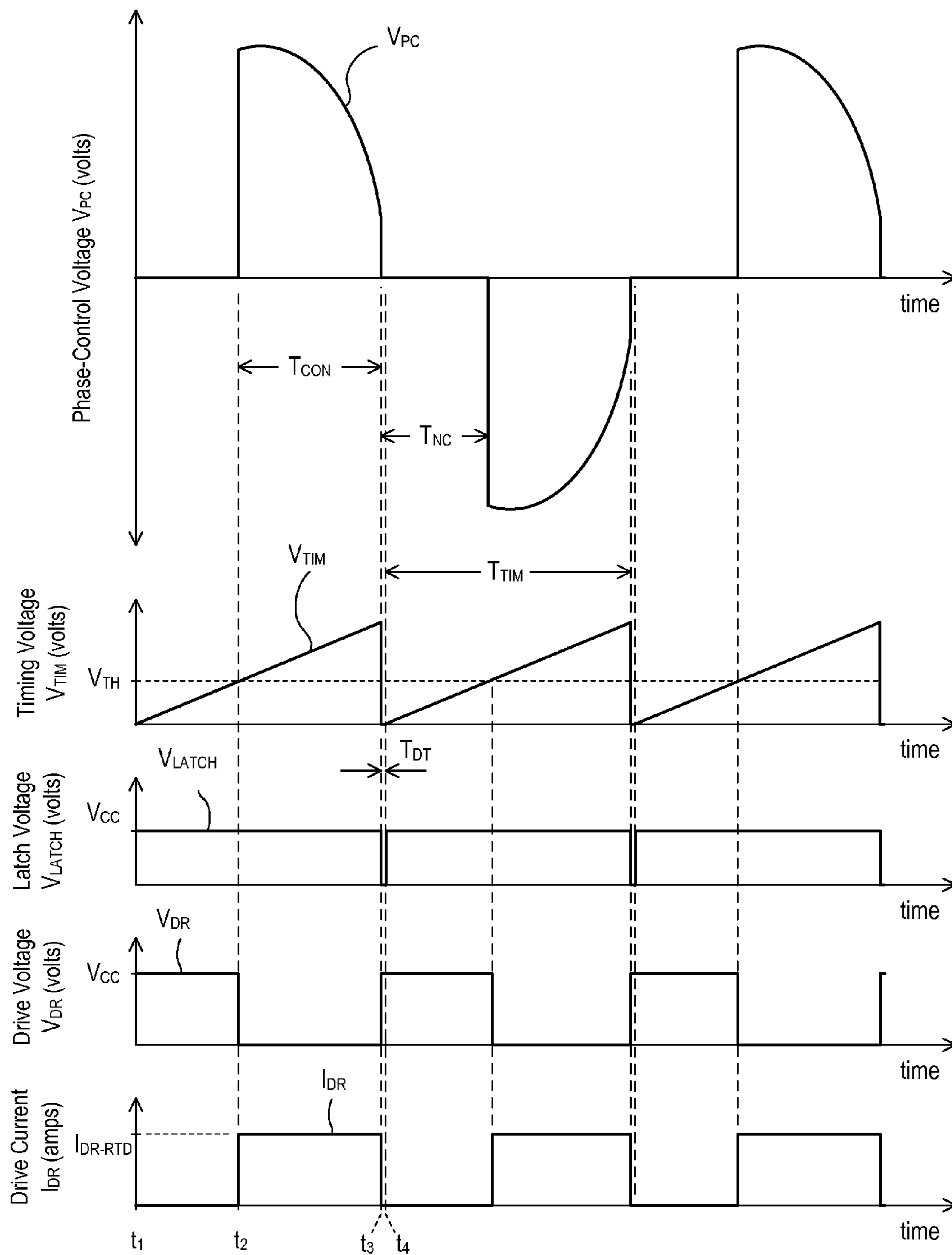

Fig. 3A

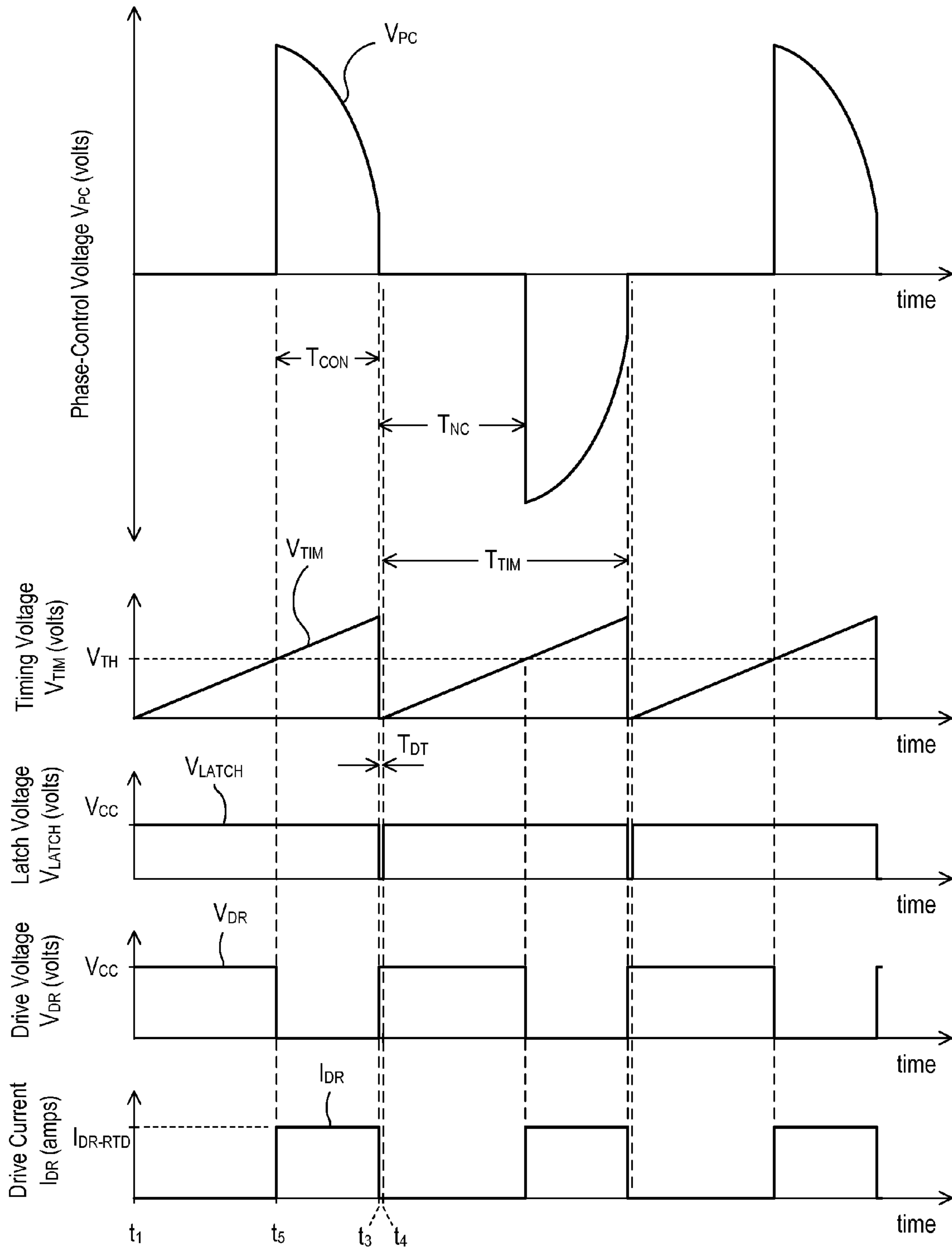

Fig. 3B

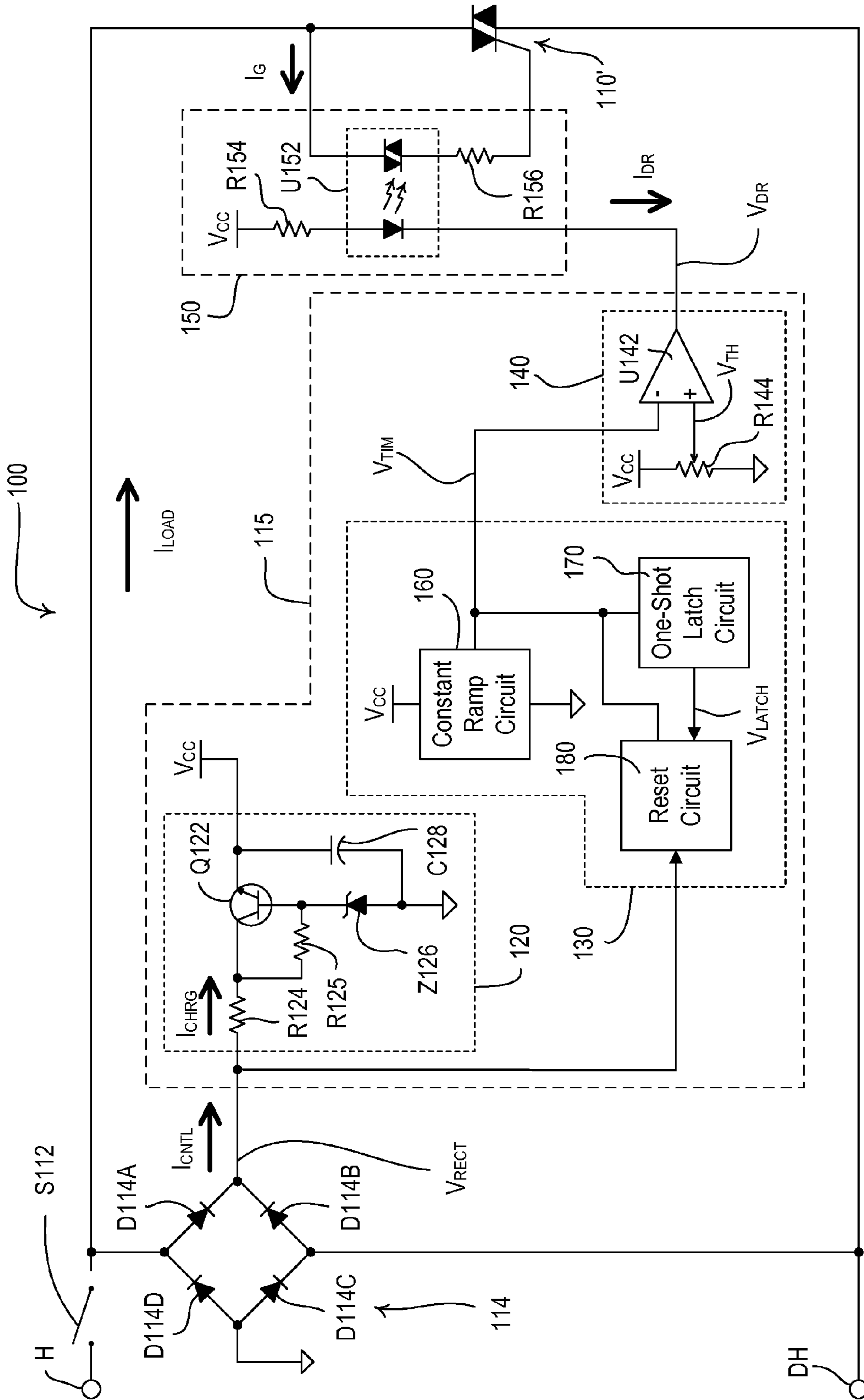

Fig. 4

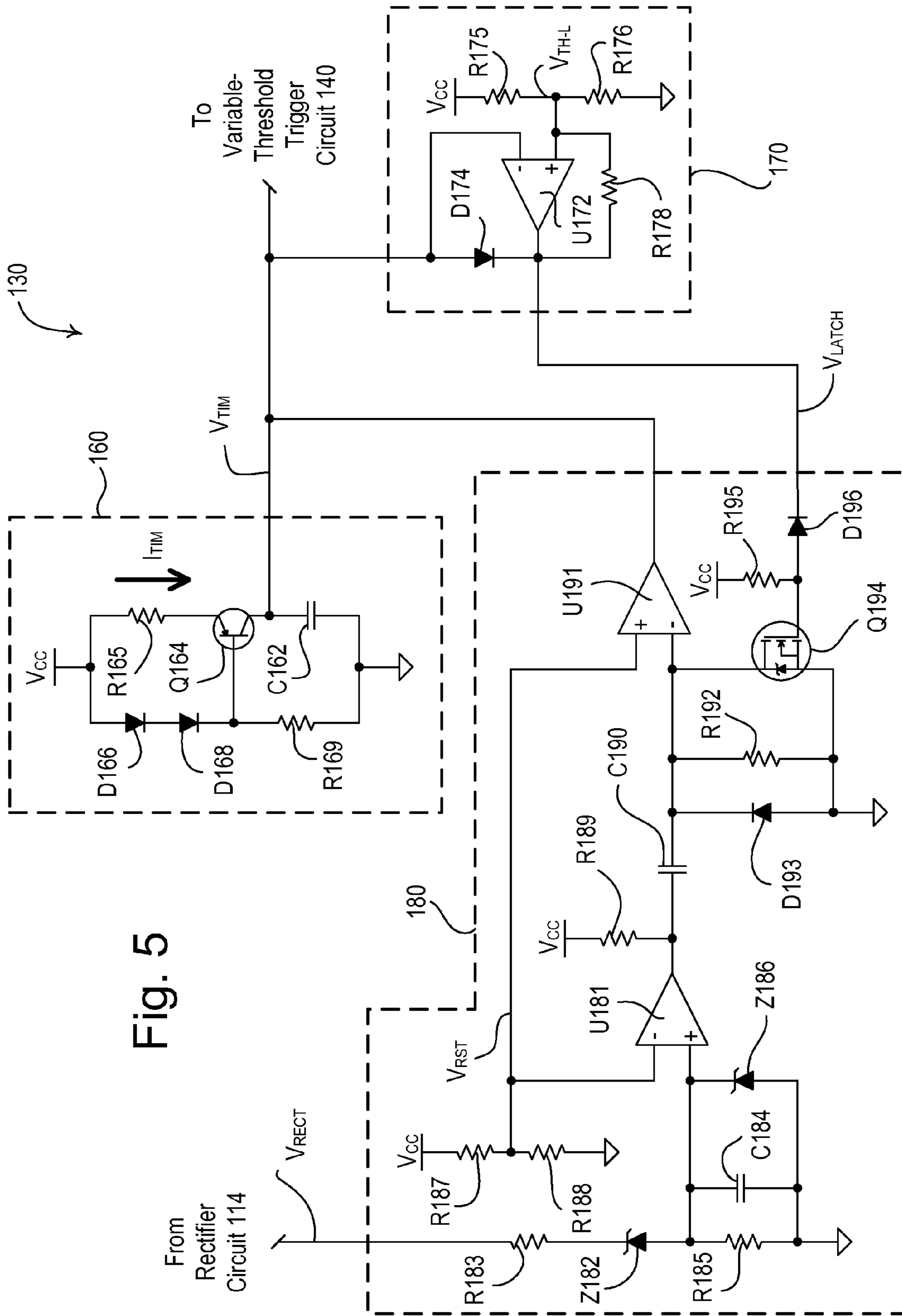

Fig. 5

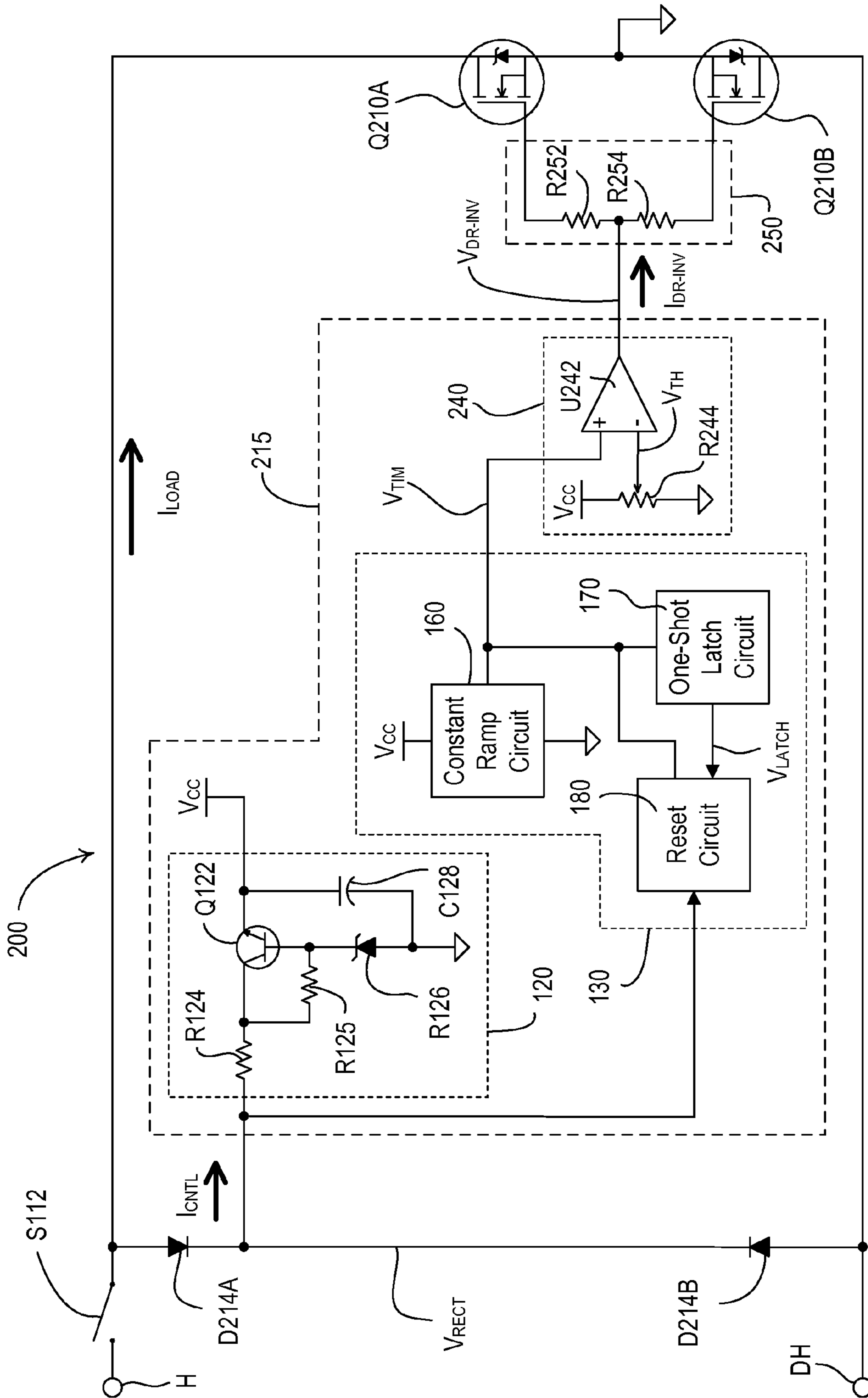

Fig. 6

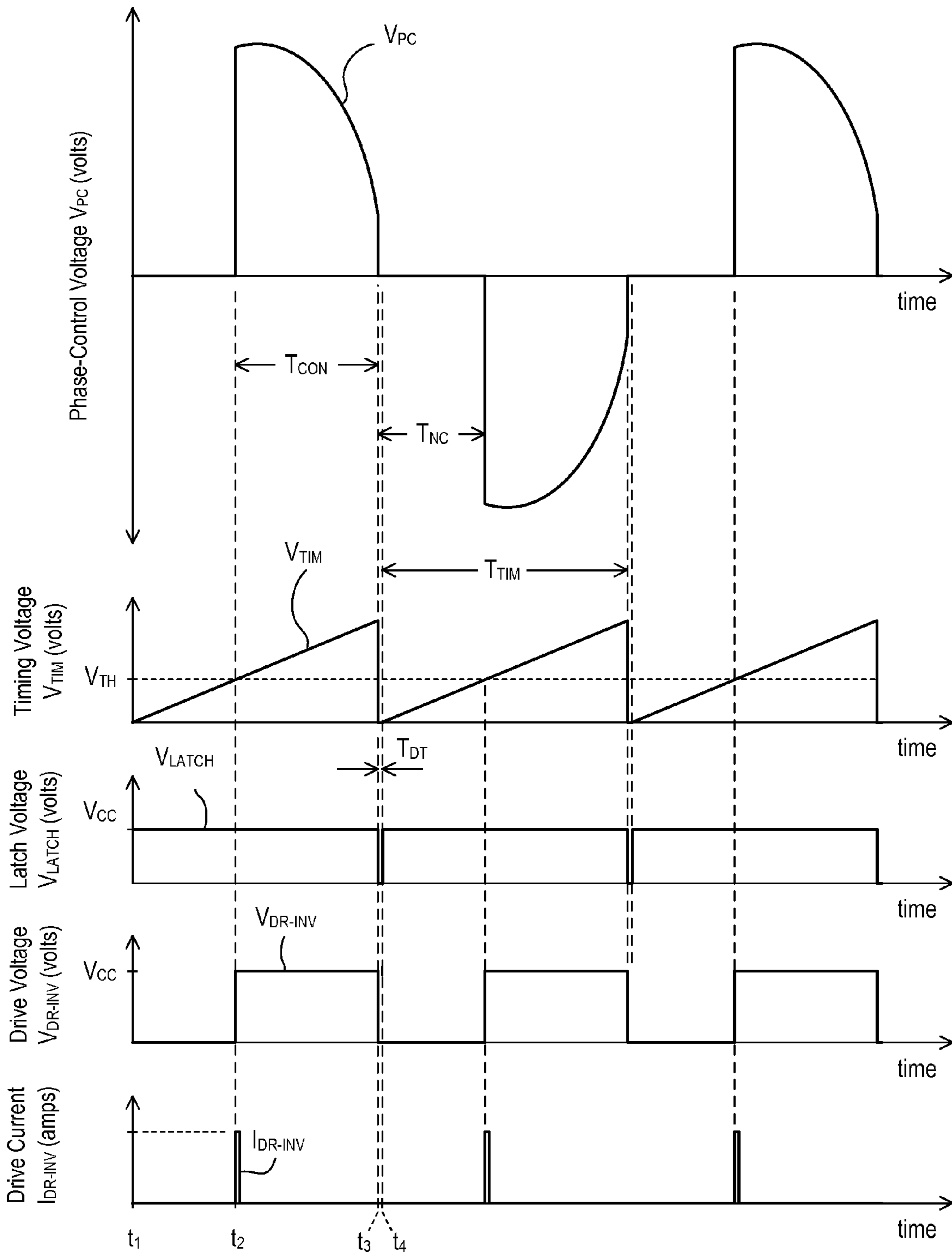

Fig. 7

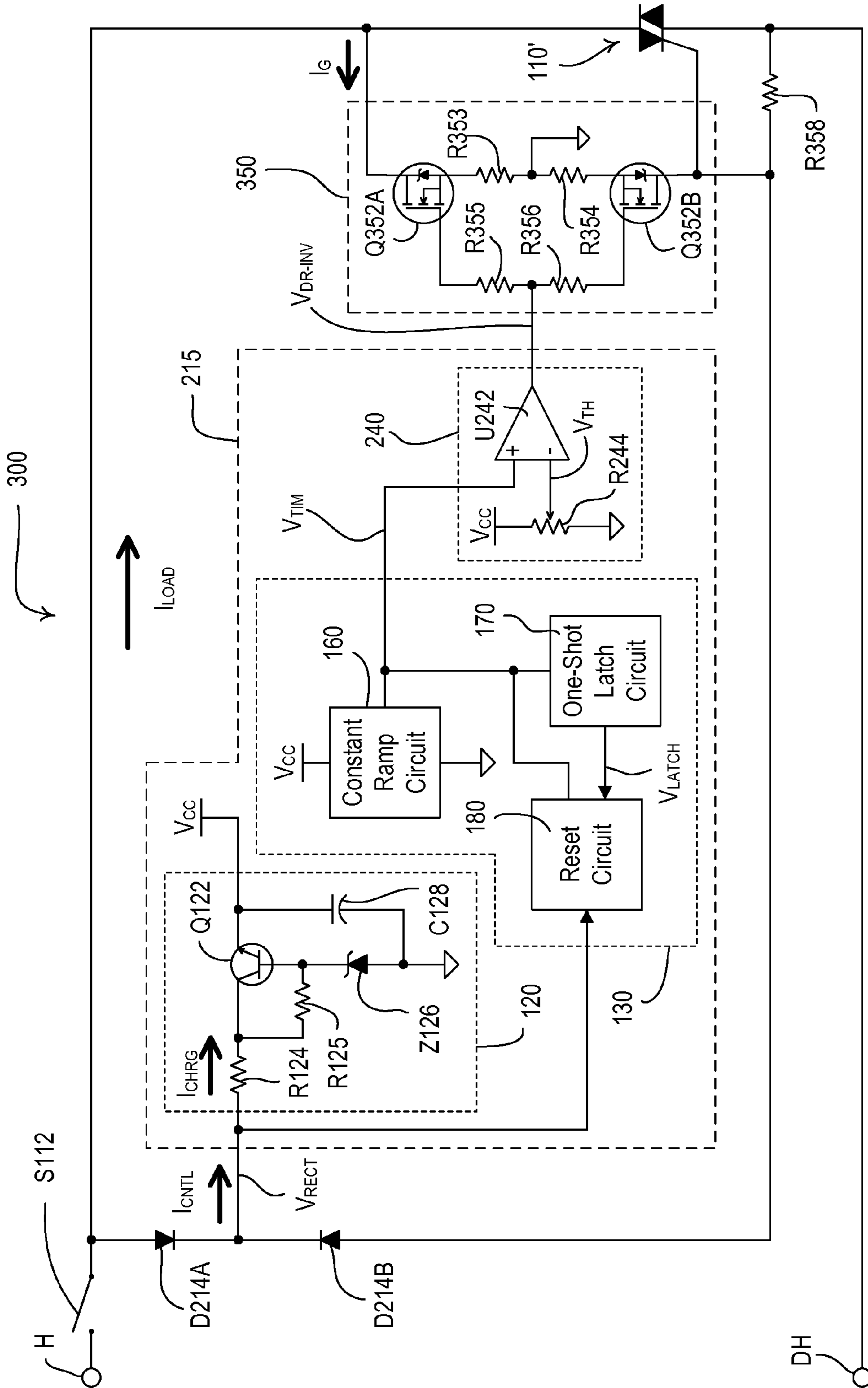

Fig. 8

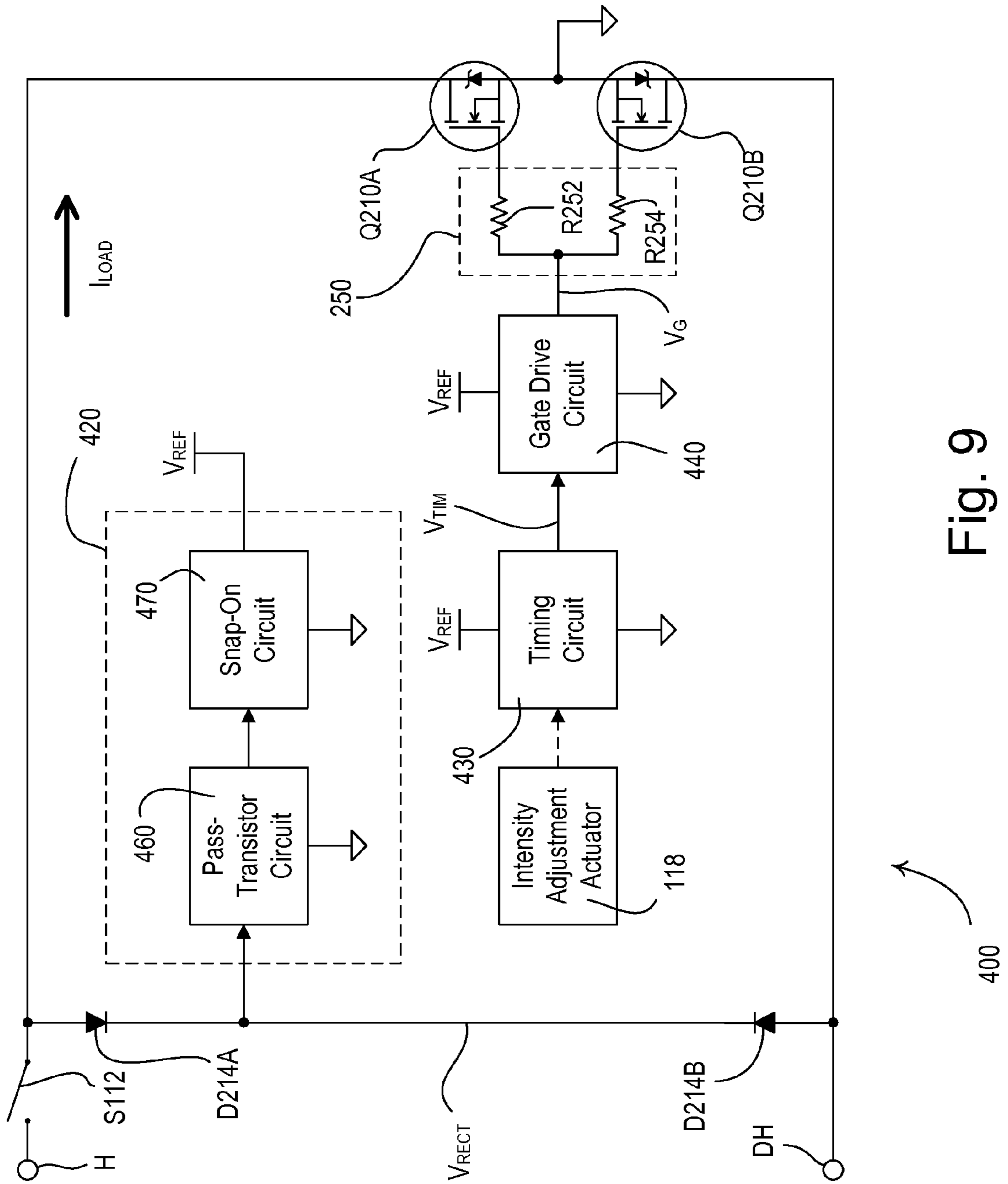

Fig. 9

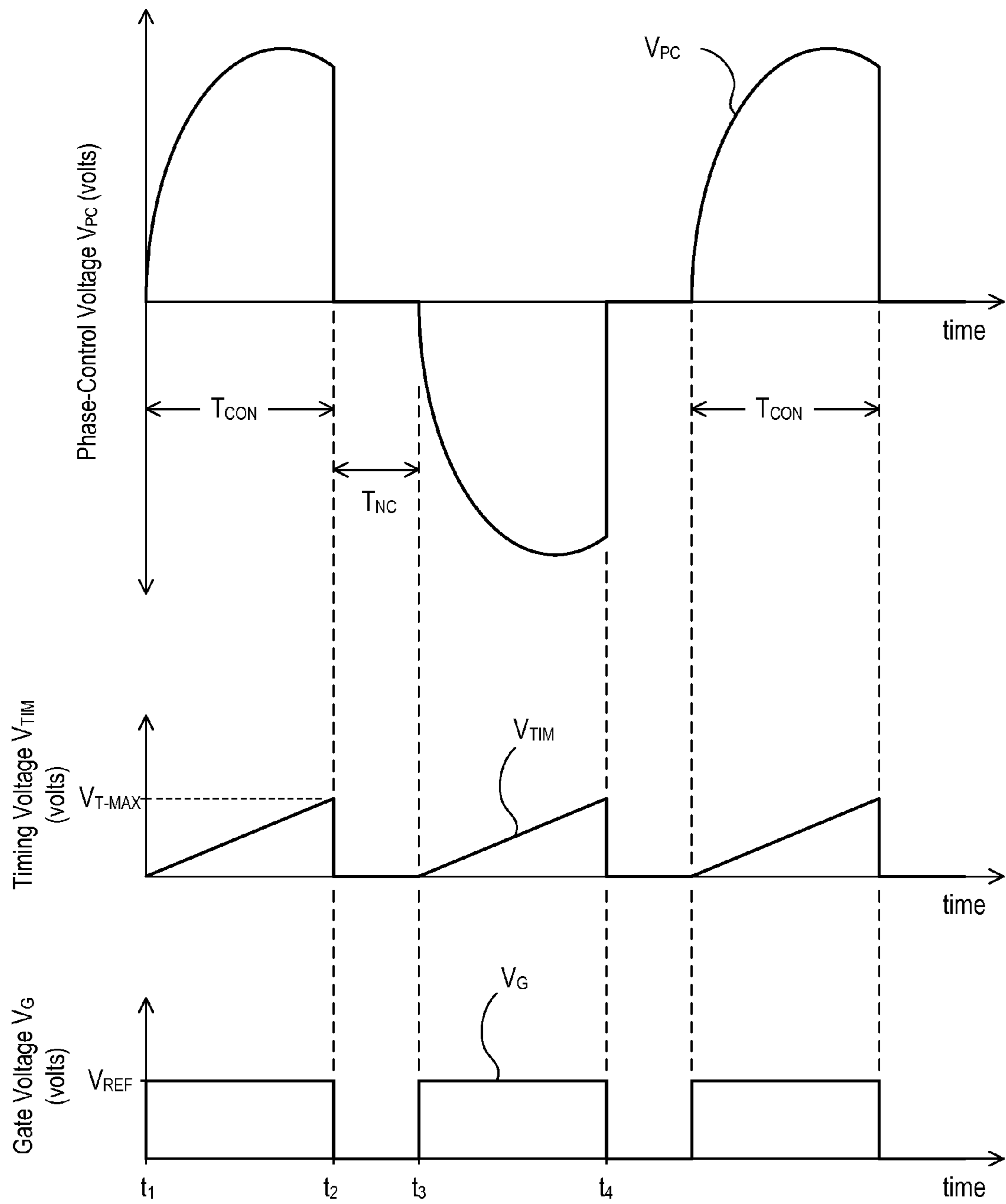

Fig. 10

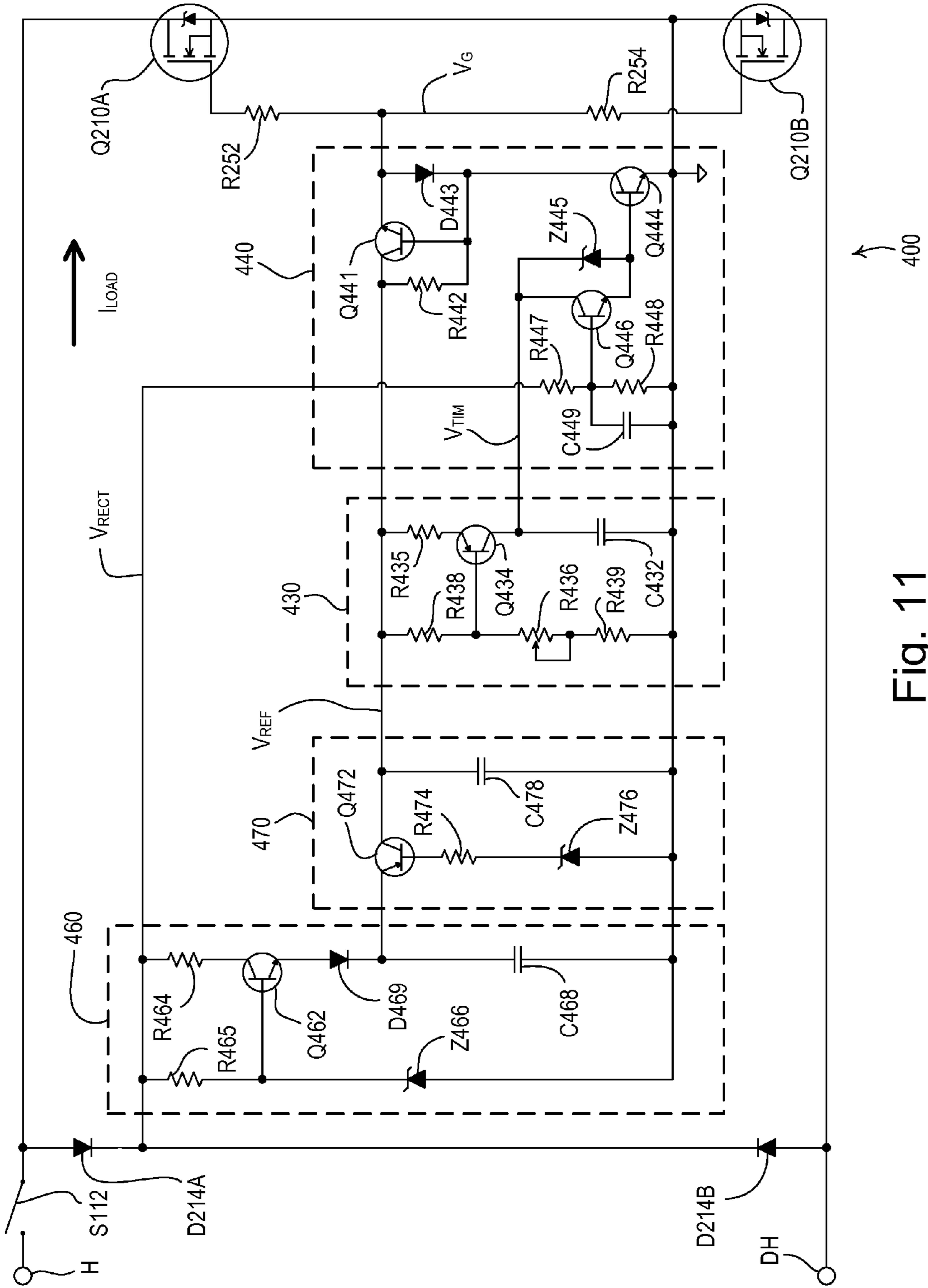

Fig. 11

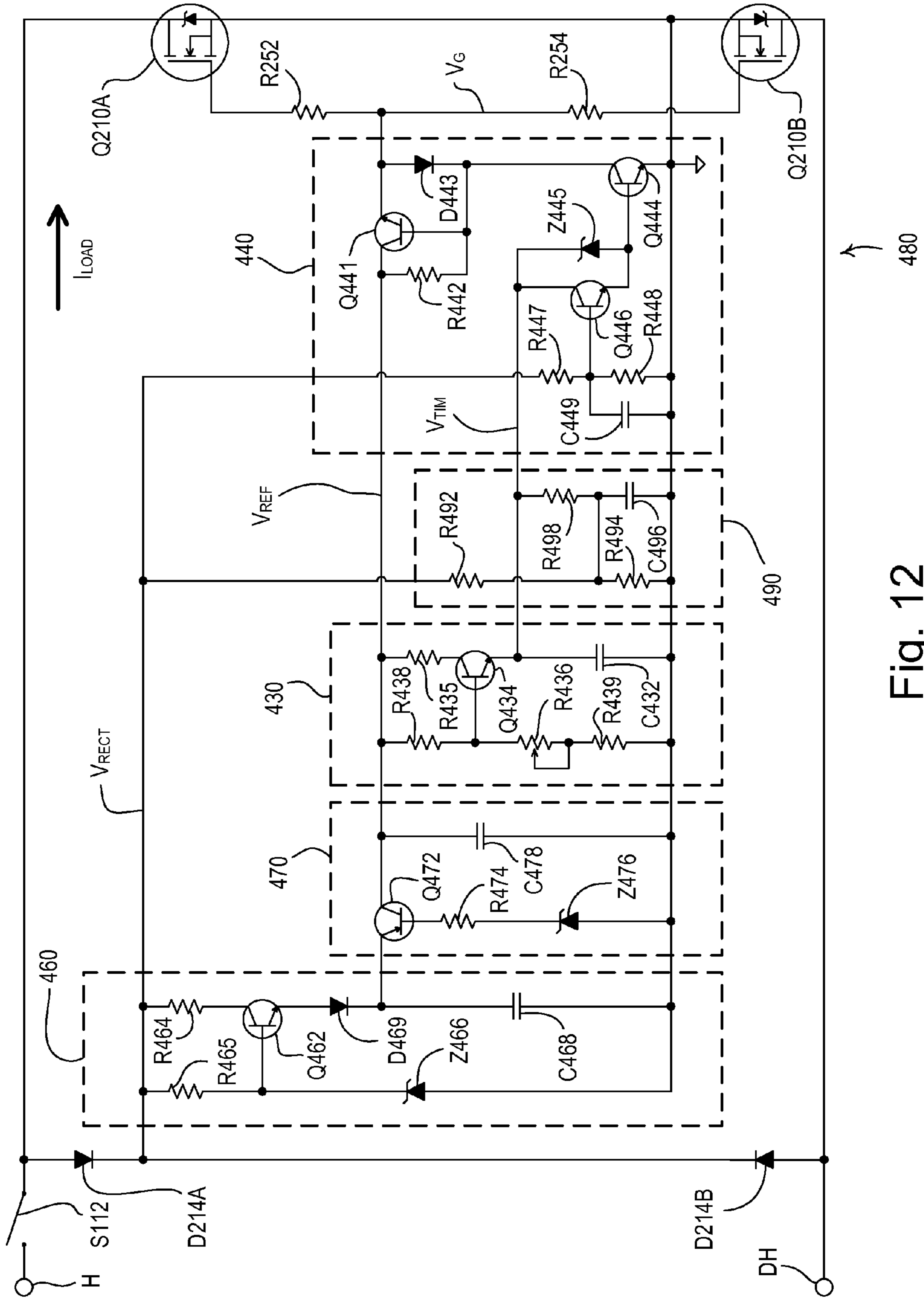

Fig. 12

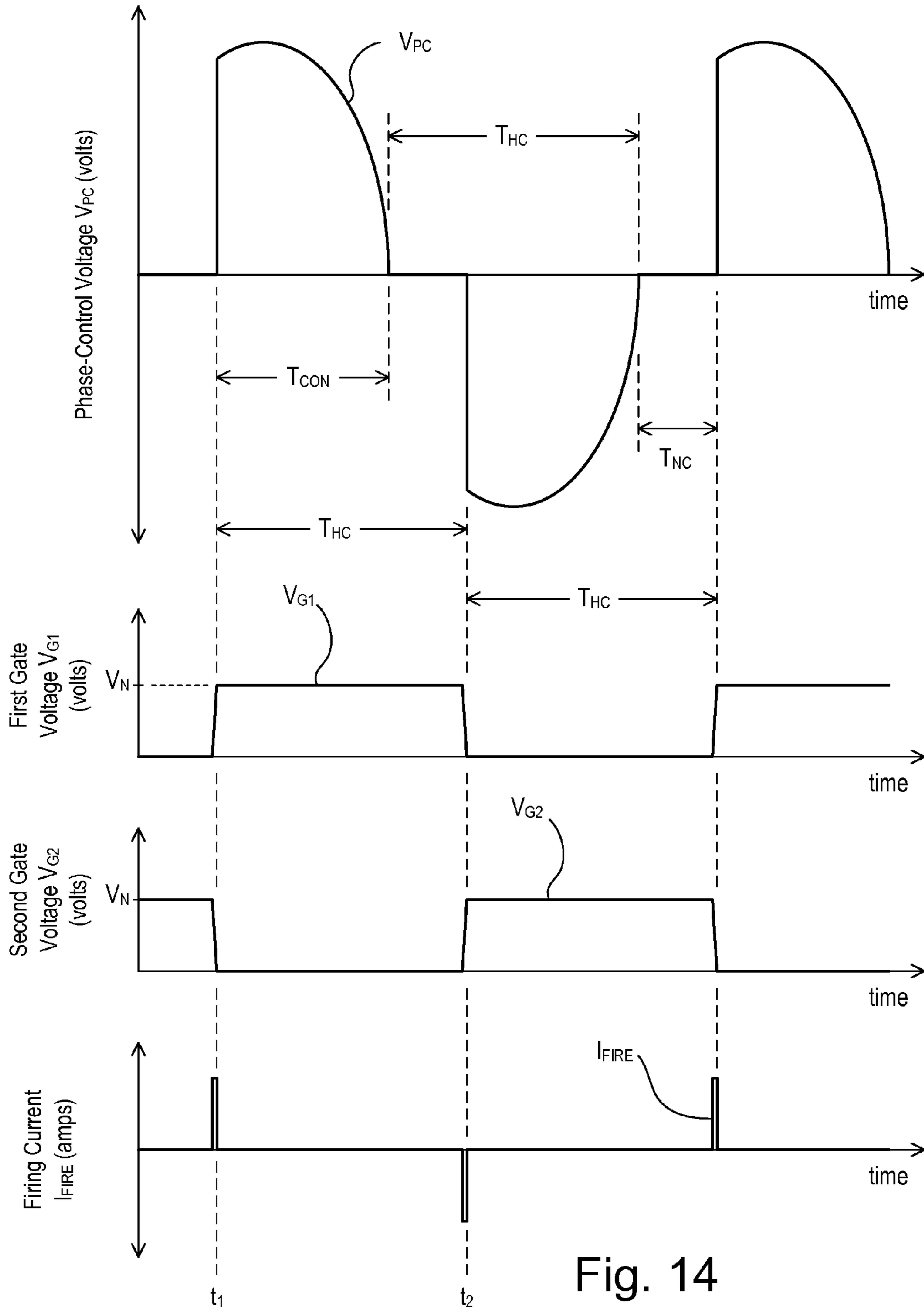

Fig. 14

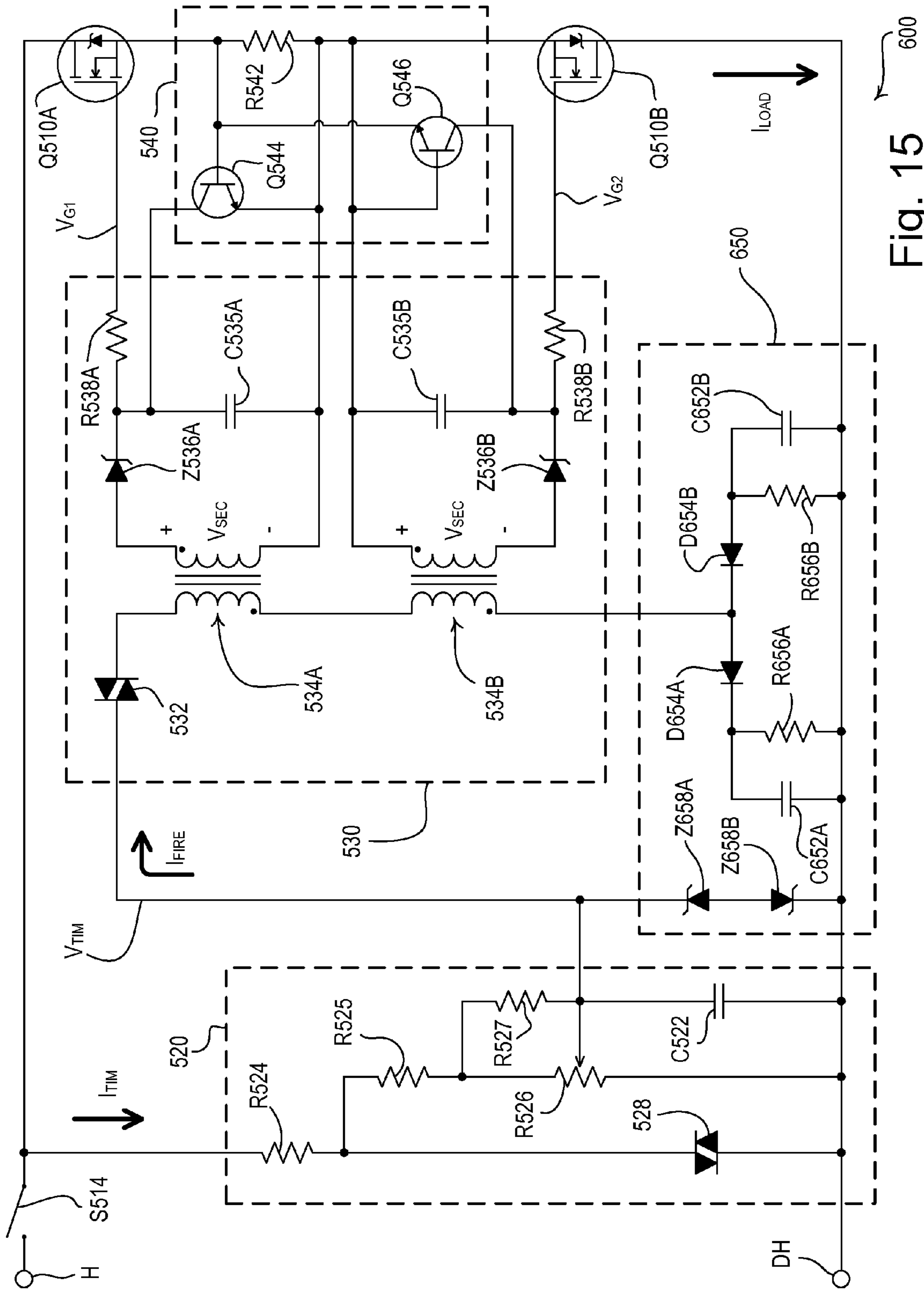

Fig. 15 600

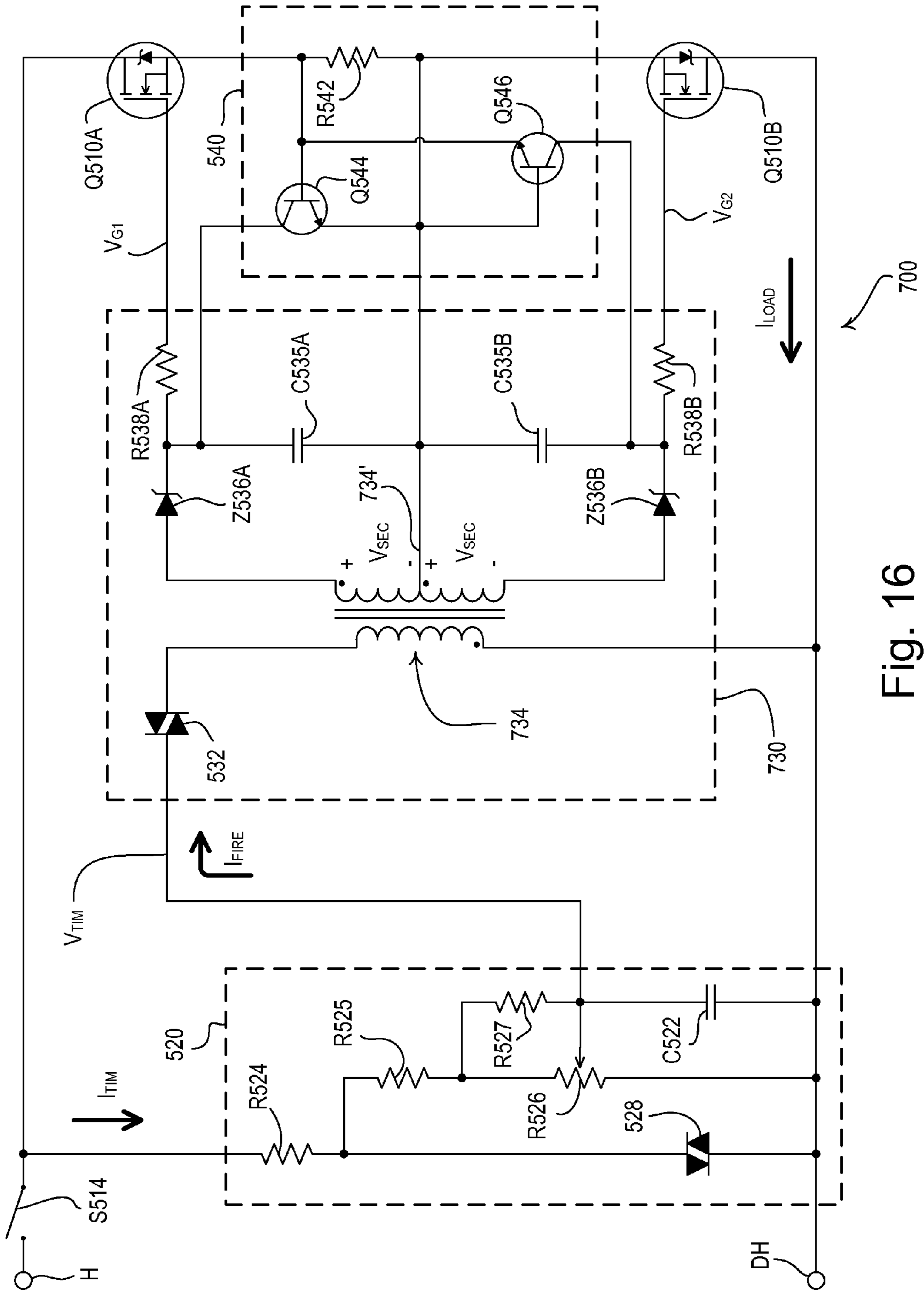

Fig. 16

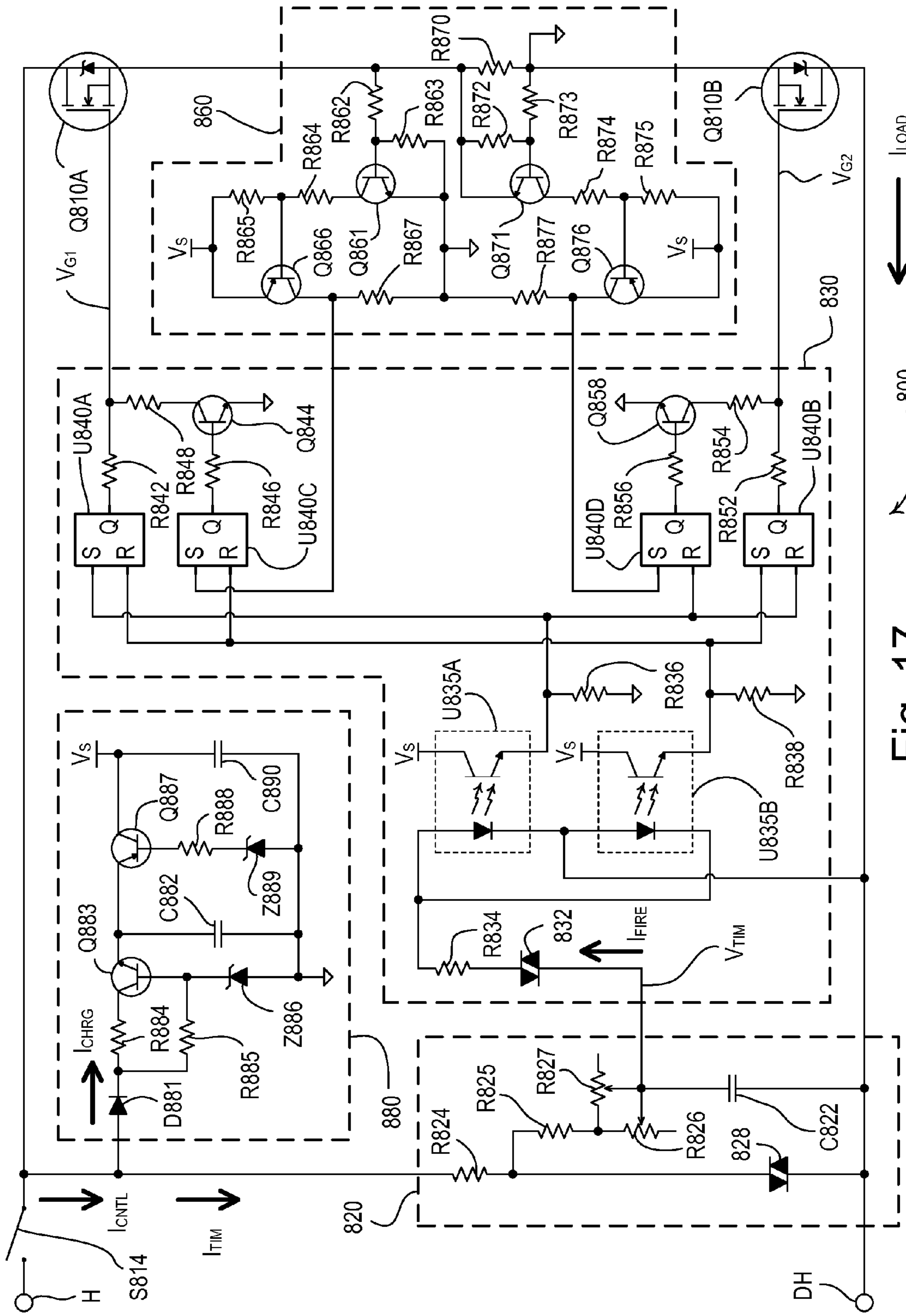

Fig. 17

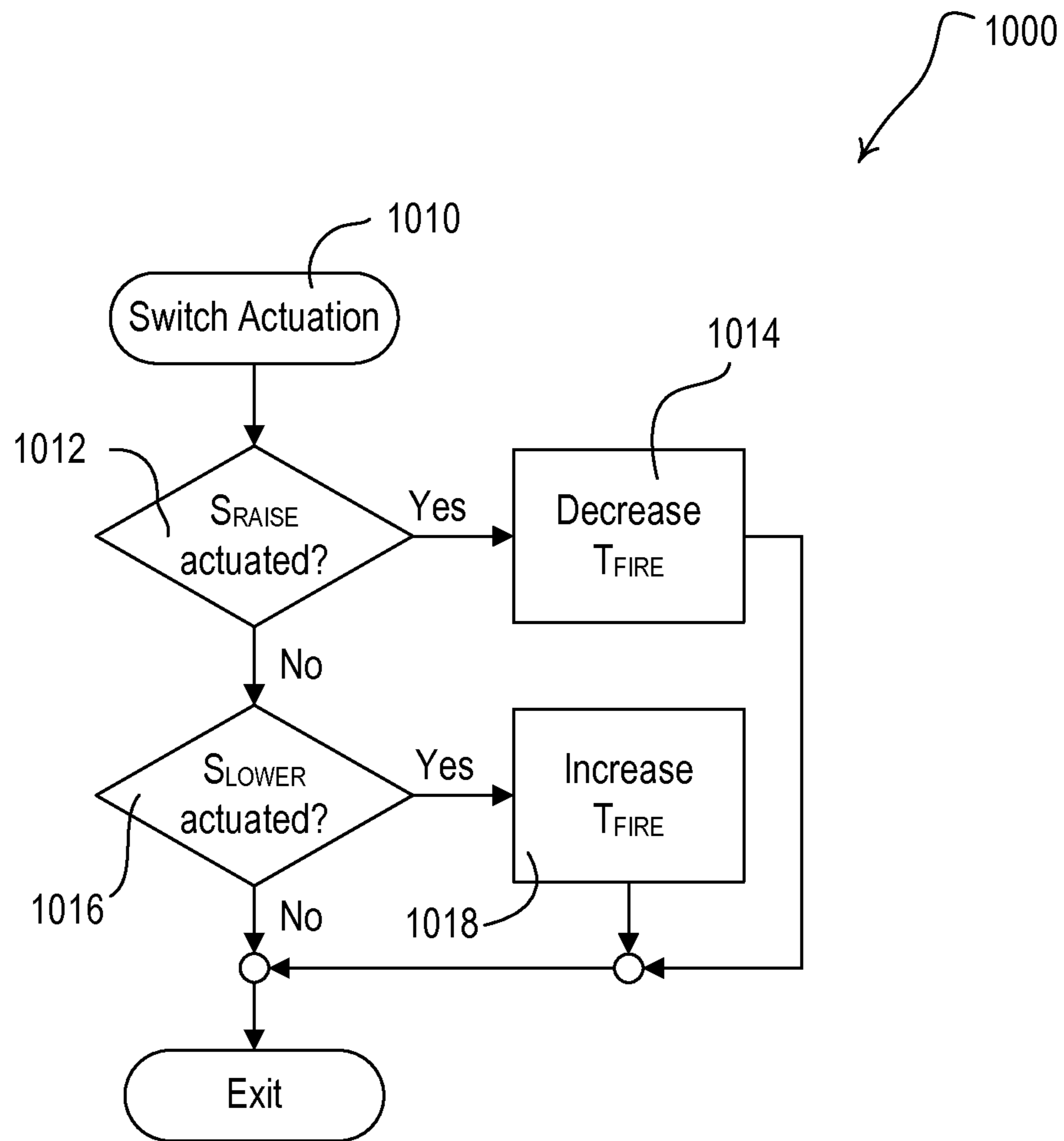

Fig. 19

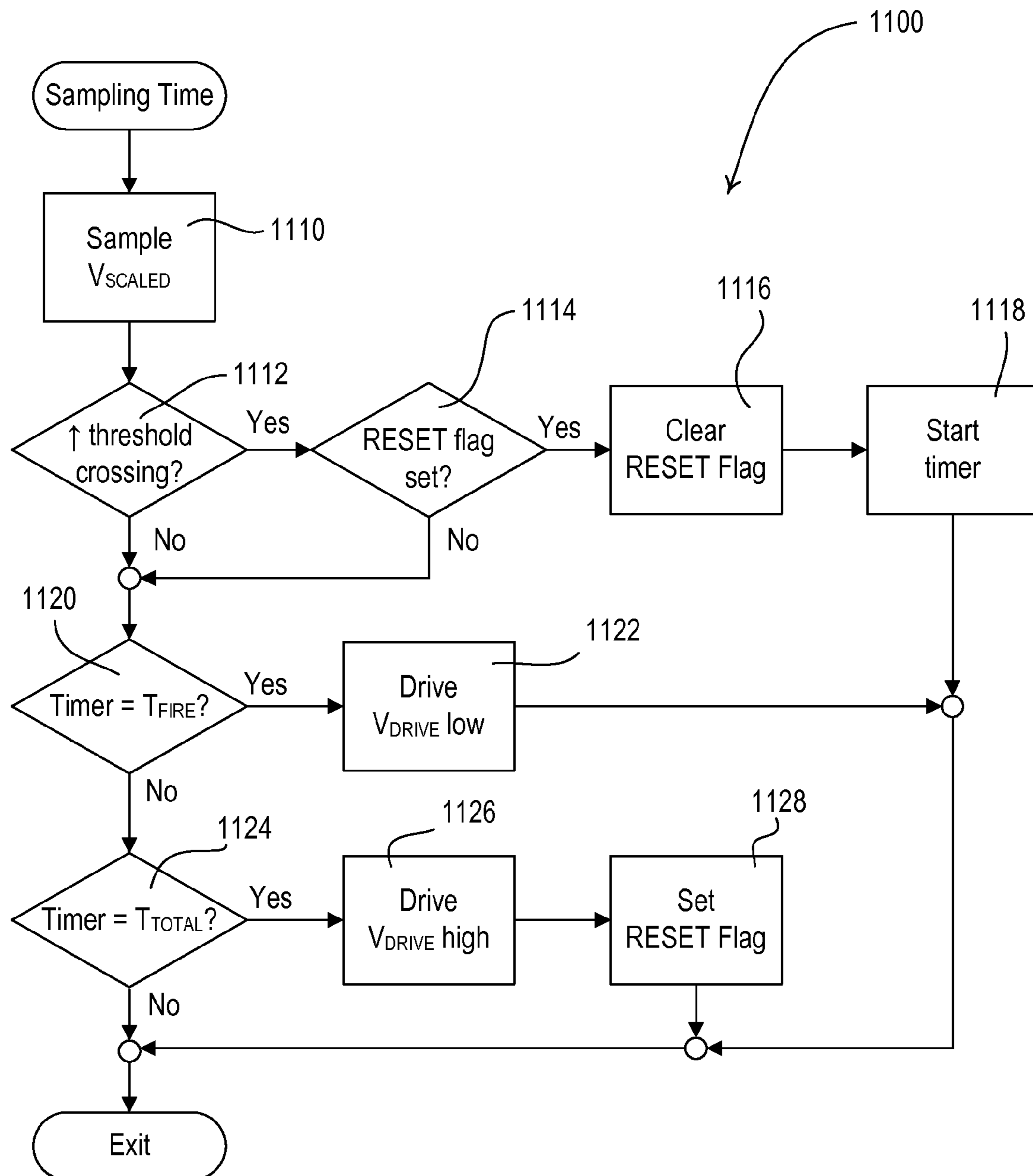

Fig. 20

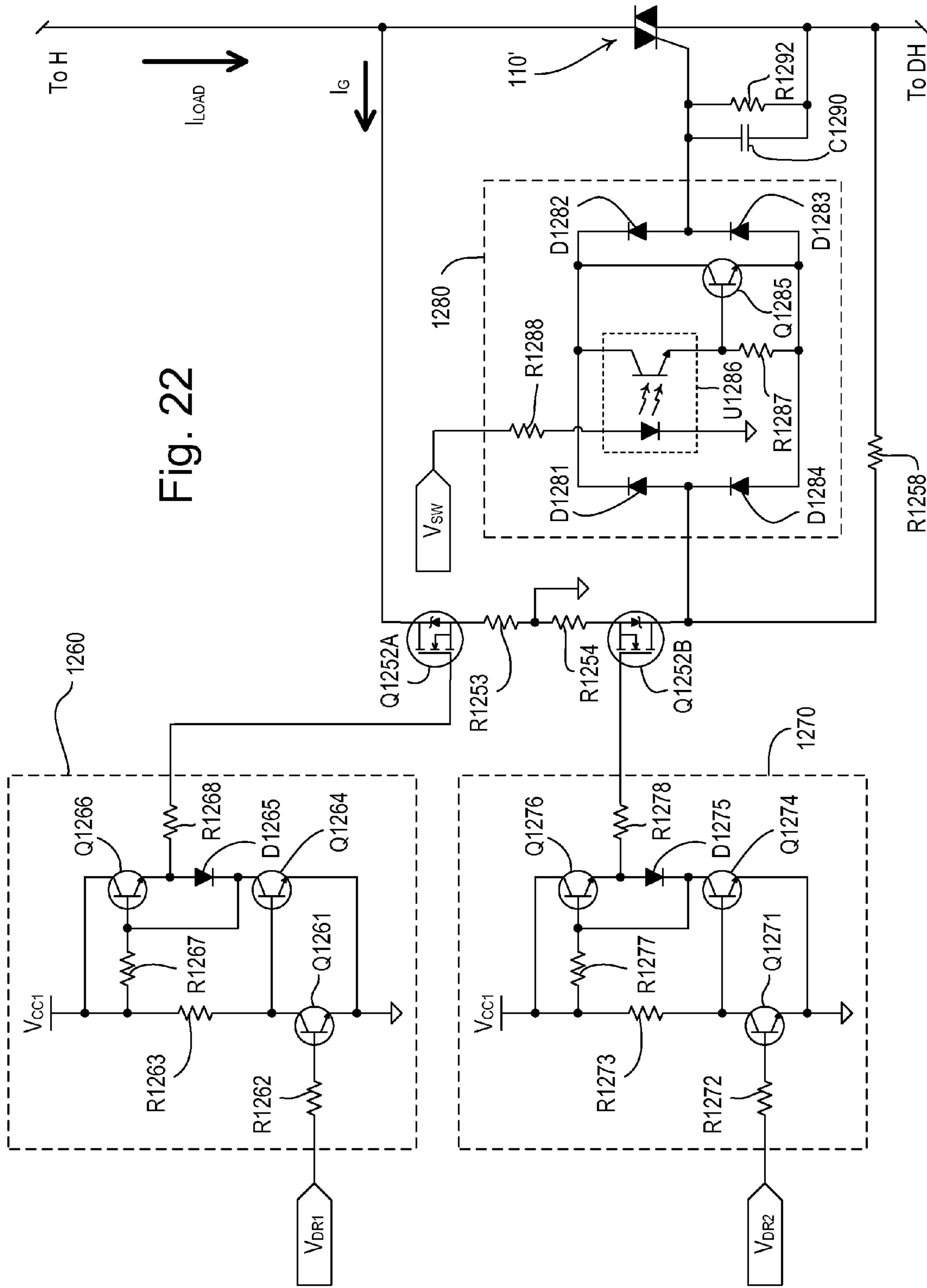

Fig. 22

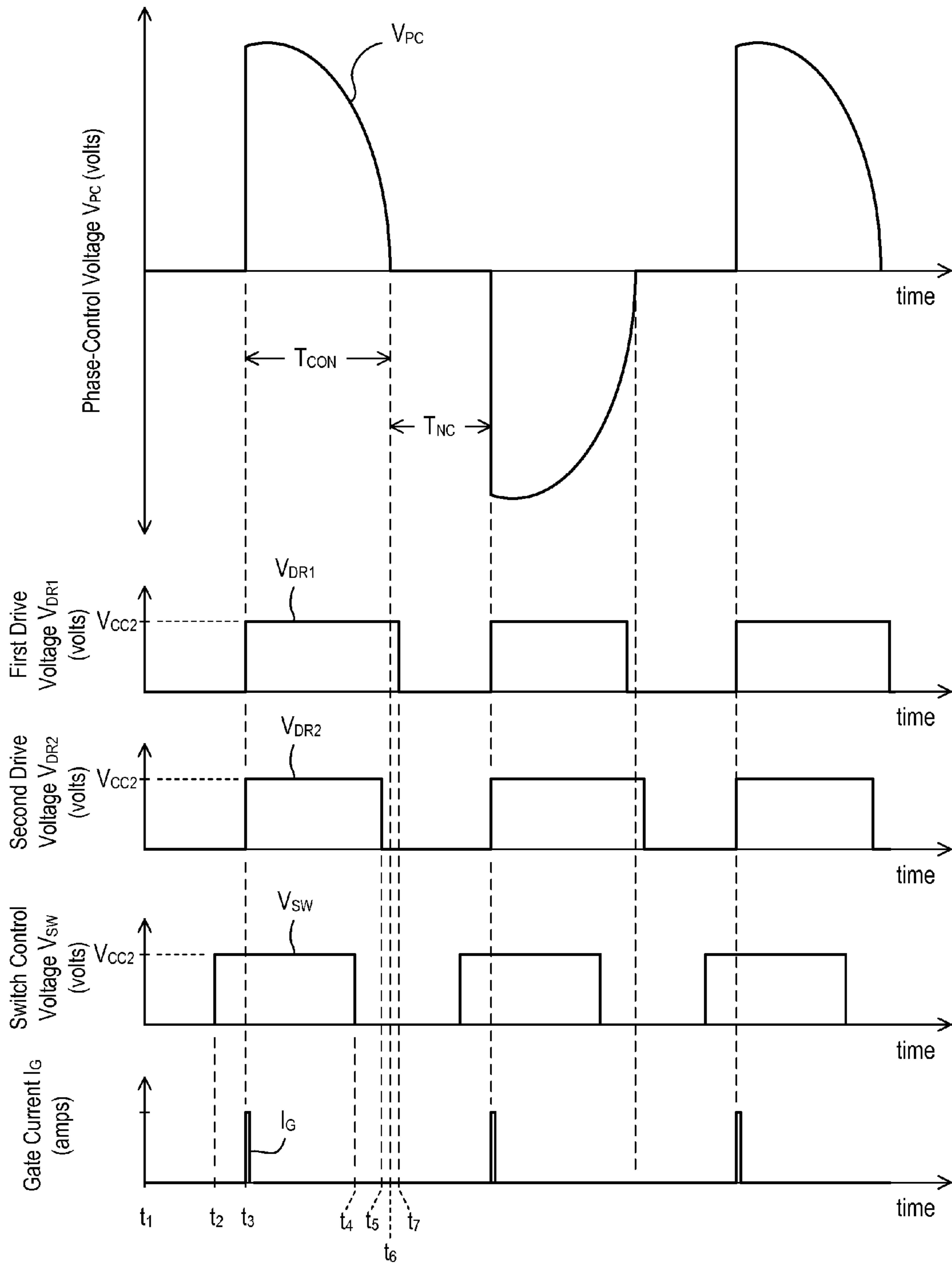

Fig. 23

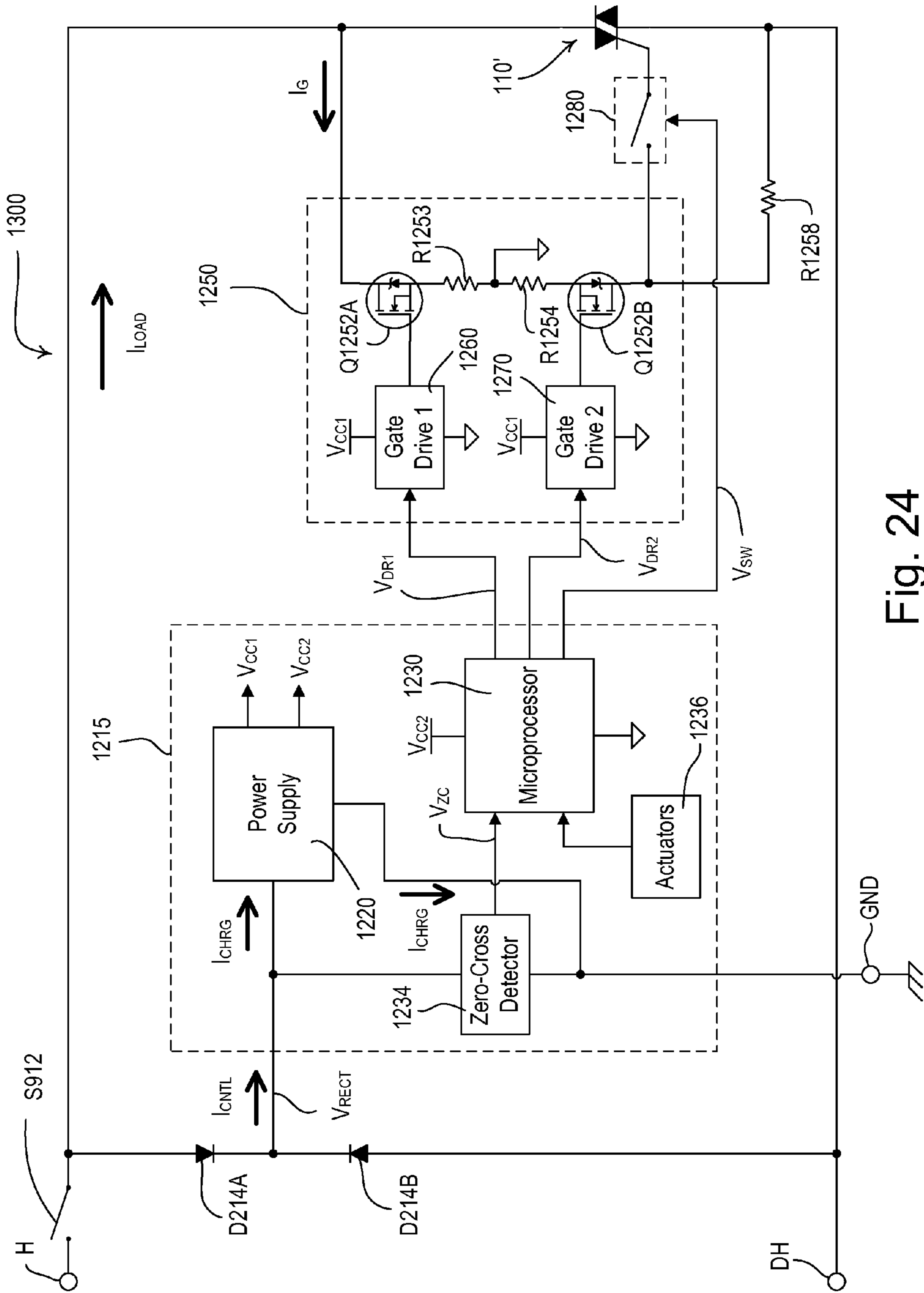

Fig. 24

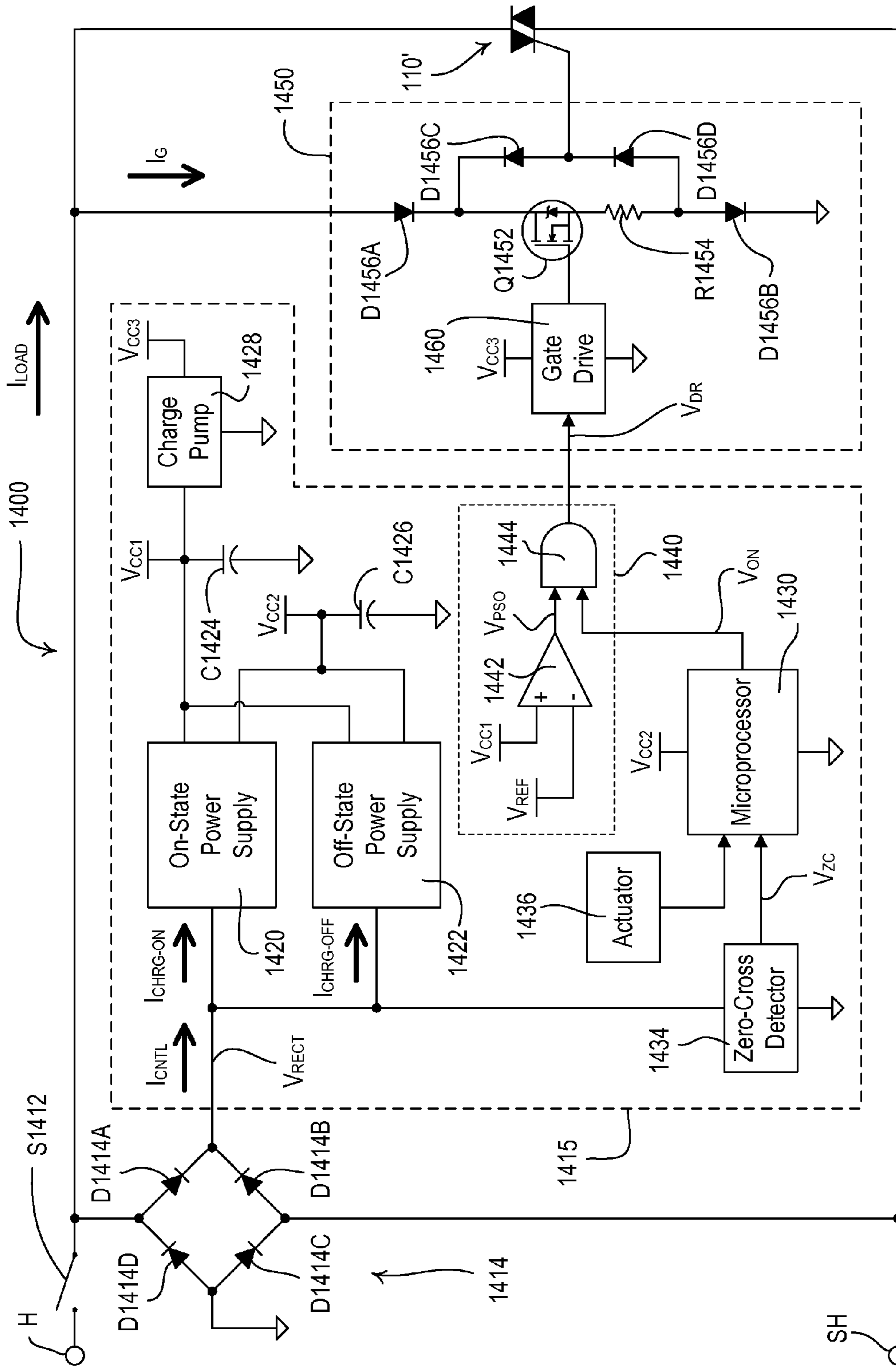

Fig. 25

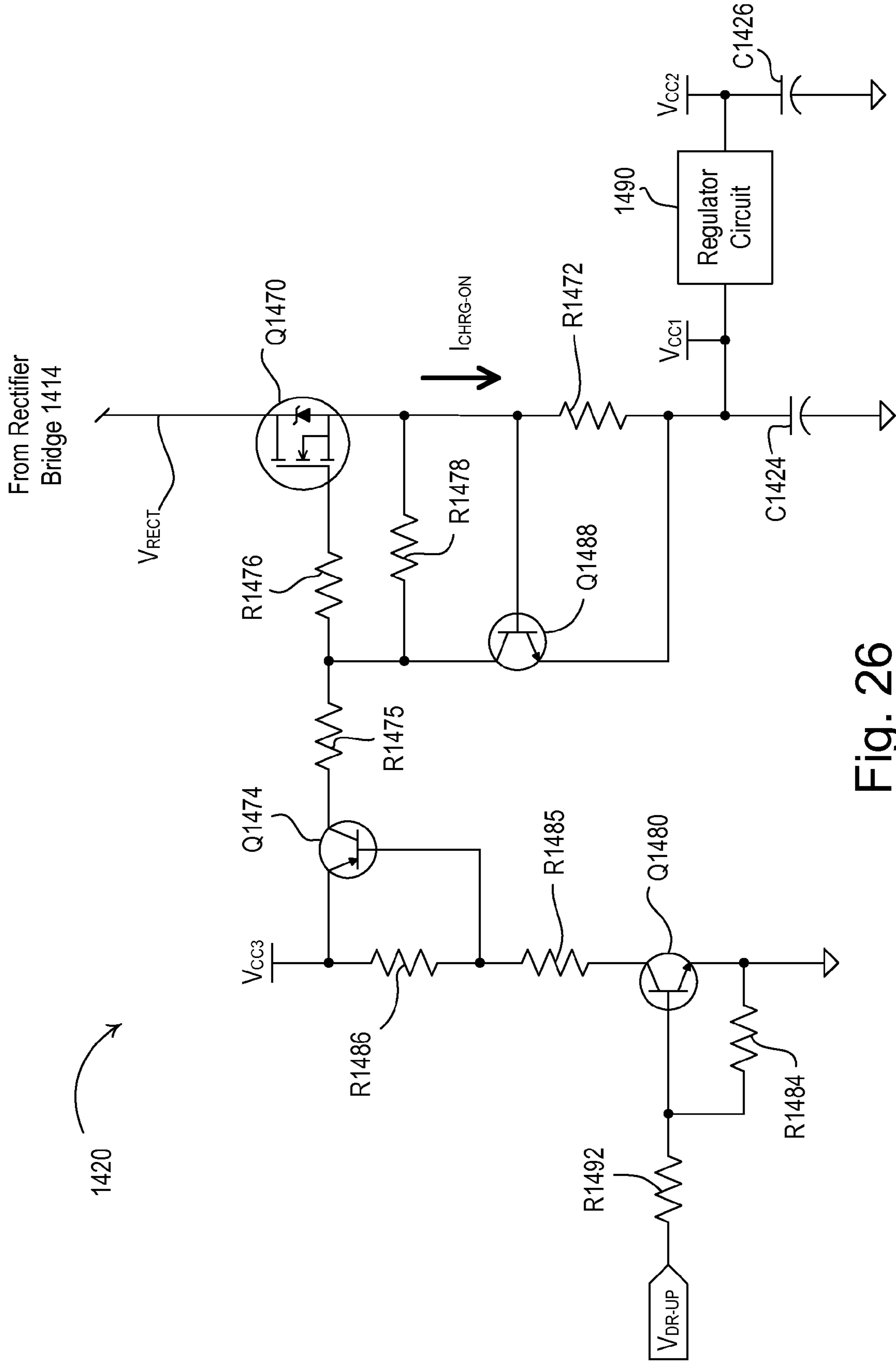

Fig. 26

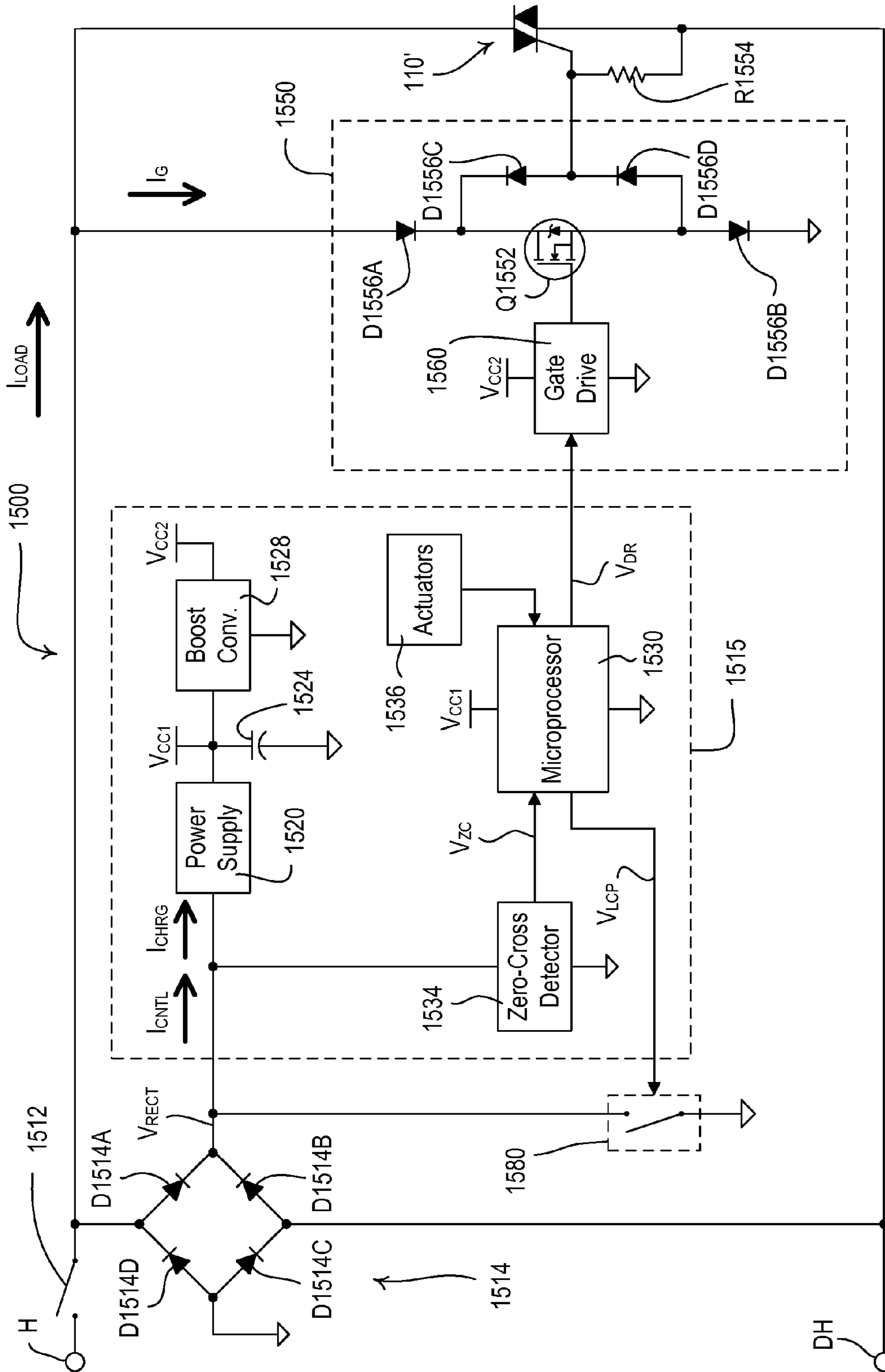

Fig. 27

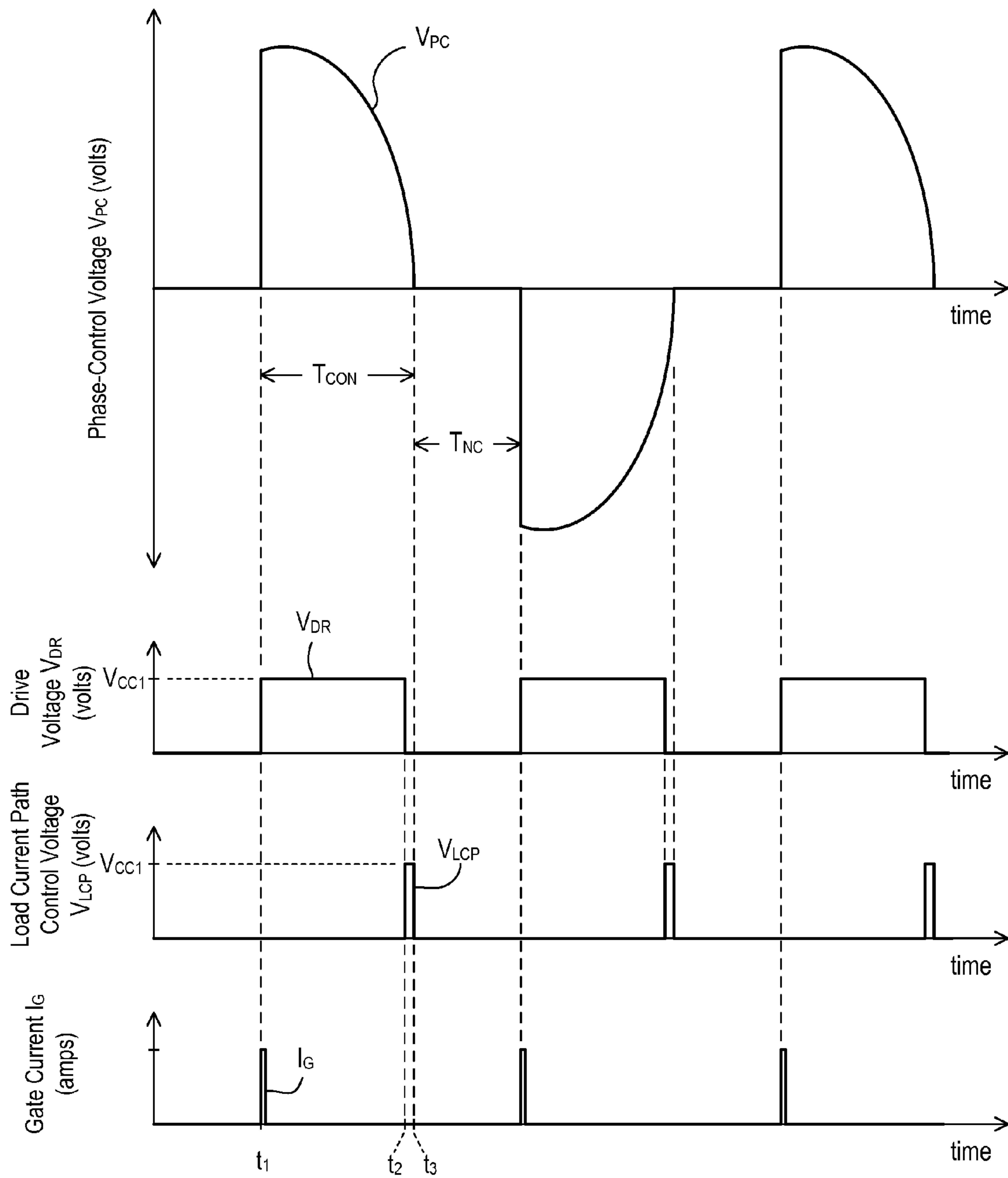

Fig. 28

LOAD CONTROL DEVICE FOR HIGH-EFFICIENCY LOADS

CROSS REFERENCE TO RELATED APPLICATIONS

The present application is a continuation under 37 C.F.R. §1.53(b) of prior application Ser. No. 14/153,558, filed Jan. 13, 2014, by Robert C. Newman, Jr. and Daniel F. Carmen entitled LOAD CONTROL DEVICE FOR HIGH-EFFICIENCY LOADS which is a continuation-in-part of commonly-assigned of commonly-assigned U.S. Ser. No. 13/775,702, filed Feb. 25, 2013, now U.S. Pat. No. 8,988,050, issued Mar. 24, 2015 entitled TWO-WIRE LOAD CONTROL DEVICE FOR LOW-POWER LOADS, which is a continuation-in-part of U.S. Ser. No. 13/458,324, filed Apr. 27, 2012, now U.S. Pat. No. 8,957,662, issued Feb. 17, 2015 entitled TWO-WIRE DIMMER SWITCH FOR LOW-POWER LOADS, which is a continuation-in-part of U.S. Ser. No. 13/232,344, filed Sep. 14, 2011, now U.S. Pat. No. 8,698,408, issued Apr. 15, 2014 entitled TWO-WIRE DIMMER SWITCH FOR LOW-POWER LOADS, which is a continuation-in-part of U.S. Ser. No. 12/952,920, filed Nov. 23, 2010, now U.S. Pat. No. 8,664,881, issued Mar. 4, 2014 entitled TWO-WIRE DIMMER SWITCH FOR LOW-POWER LOADS, which claims priority from U.S. Provisional Patent Application No. 61/264,528, filed Nov. 25, 2009, and U.S. Provisional Patent Application No. 61/333,050, filed May 10, 2010, both entitled TWO-WIRE ANALOG DIMMER SWITCH FOR LOW-POWER LOADS, the entire disclosures of which are hereby incorporated by reference.

BACKGROUND OF THE INVENTION

1. Field of the Invention

The present invention relates to load control devices for controlling the amount of power delivered to an electrical load, and more particularly, to an electronic switch for controlling the power delivered to a lighting load.

2. Description of the Related Art

Prior art two-wire dimmer switches are coupled in series electrical connection between an alternating-current (AC) power source and a lighting load for controlling the amount of power delivered from the AC power source to the lighting load. A two-wire wall-mounted dimmer switch is adapted to be mounted to a standard electrical wallbox and comprises two load terminals: a hot terminal adapted to be coupled to the hot side of the AC power source and a dimmed hot terminal adapted to be coupled to the lighting load. In other words, the two-wire dimmer switch does not require a connection to the neutral side of the AC power source (i.e., the load control device is a “two-wire” device). Prior art “three-way” dimmer switches may be used in three-way lighting systems and comprise at least three load terminals, but do not require a connection to the neutral side of the AC power source.

The dimmer switch typically comprises a bidirectional semiconductor switch, e.g., a thyristor (such as a triac) or two field-effect transistors (FETs) in anti-series connection. The bidirectional semiconductor switch is coupled in series between the AC power source and the load and is controlled to be conductive and non-conductive for portions of a half cycle of the AC power source to thus control the amount of power delivered to the electrical load. Generally, dimmer switches use either a forward phase-control dimming technique or a reverse phase-control dimming technique in order to control when the bidirectional semiconductor switch is rendered conductive and non-conductive to thus control the power deliv-

ered to the load. The dimmer switch may comprise a toggle actuator for turning the lighting load on and off and an intensity adjustment actuator for adjusting the intensity of the lighting load. Examples of prior art dimmer switches are described in greater detail is commonly-assigned U.S. Pat. No. 5,248,919, issued Sep. 29, 1993, entitled LIGHTING CONTROL DEVICE; U.S. Pat. No. 6,969,959, issued Nov. 29, 2005, entitled ELECTRONIC CONTROL SYSTEMS AND METHODS; and U.S. Pat. No. 7,687,940, issued Mar. 30, 2010, entitled DIMMER SWITCH FOR USE WITH LIGHTING CIRCUITS HAVING THREE-WAY SWITCHES, the entire disclosures of which are hereby incorporated by reference.

With forward phase-control dimming, the bidirectional semiconductor switch is rendered conductive at some point within each AC line voltage half cycle and remains conductive until approximately the next voltage zero-crossing, such that the bidirectional semiconductor switch is conductive for a conduction time each half cycle. A zero-crossing is defined as the time at which the AC line voltage transitions from positive to negative polarity, or from negative to positive polarity, at the beginning of each half cycle. Forward phase-control dimming is often used to control energy delivered to a resistive or inductive load, which may include, for example, an incandescent lamp or a magnetic low-voltage transformer. The bidirectional semiconductor switch of a forward phase-control dimmer switch is typically implemented as a thyristor, such as a triac or two silicon-controlled rectifiers (SCRs) coupled in anti-parallel connection, since a thyristor becomes non-conductive when the magnitude of the current conducted through the thyristor decreases to approximately zero amps.

Many forward phase-control dimmers include analog control circuits (such as timing circuits) for controlling when the thyristor is rendered conductive each half cycle of the AC power source. The analog control circuit typically comprises a potentiometer, which may be adjusted in response to a user input provided from, for example, a linear slider control or a rotary knob in order to control the amount of power delivered to the lighting load. The analog control circuit is typically coupled in parallel with the thyristor and conducts a small timing current through the lighting load when the thyristor is non-conductive. The magnitude of the timing current is small enough such that the controlled lighting load is not illuminated to a level that is perceptible to the human eye when the lighting load is off.

Thyristors are typically characterized by a rated latching current and a rated holding current, and comprise two main load terminals and a control terminal (i.e., a gate). The current conducted through the main terminals of the thyristor must exceed the latching current for the thyristor to become fully conductive. In addition, the current conducted through the main terminals of the thyristor must remain above the holding current for the thyristor to remain in full conduction. Since an incandescent lamp is a resistive lighting load, a typical forward phase-control dimmer switch is operable to conduct enough current through the incandescent lamp to exceed the rated latching and holding currents of the thyristor if the impedance of the incandescent lamp is low enough. Therefore, prior art forward phase-control dimmer switches are typically rated to operate appropriately with lighting loads having a power rating above a minimum power rating (e.g., approximately 40 W) to guarantee that the thyristor will be able to latch and remained latched when dimming the lighting load.

Some prior art dimmer switches have included two triacs coupled together to overcome some of the problems related to the rated latching and holding currents of triacs as described

in greater detail in commonly-assigned U.S. Pat. No. 4,954, 768, issued Sep. 4, 1990, entitled TWO WIRE LOW VOLTAGE DIMMER. Such a prior art dimmer switch may comprise a first triac characterized by a low power rating and low latching and holding currents, and a second triac characterized by a high power rating and high latching and holding currents. The main load terminals of the first triac are coupled between one of the main load terminals and the gate of the second triac. In addition, a resistor is coupled between the other main load terminal and the gate of the second triac. If the magnitude of the load current is small, the first triac is rendered conductive when a pulse of current is conducted through the gate and remains latched until the magnitude of the load current drops below the holding current of the first triac (e.g., at the end of a half cycle). If the magnitude of the load current is large, the first triac conducts a pulse of the gate current through the gate of the second triac to render the second triac conductive and the second triac conducts the load current. Since the voltage across the first triac drops to approximately zero volts when the second triac is conductive, the first triac becomes non-conductive after the second triac is rendered conductive. The second triac remains conductive until the magnitude of the load current drops below the holding current of the second triac (e.g., at the end of a half cycle).

When using reverse phase-control dimming, the bidirectional semiconductor switch is rendered conductive at the zero-crossing of the AC line voltage and rendered non-conductive at some point within each half cycle of the AC line voltage, such that the bidirectional semiconductor switch is conductive for a conduction time each half cycle. Reverse phase-control dimming is often used to control energy to a capacitive load, which may include, for example, an electronic low-voltage transformer. Since the bidirectional semiconductor switch must be rendered conductive at the beginning of the half cycle, and must be able to be rendered non-conductive within the half cycle, reverse phase-control dimming requires that the dimmer switch have two FETs in anti-serial connection, or the like. A FET is operable to be rendered conductive and to remain conductive independent of the magnitude of the current conducted through the FET. In other words, a FET is not limited by a rated latching or holding current as is a thyristor. However, prior art reverse phase-control dimmer switches have either required neutral connections and/or advanced control circuits (such as microprocessors) for controlling the operation of the FETs. In order to power a microprocessor, the dimmer switch must also comprise a power supply, which is typically coupled in parallel with the FETs. These advanced control circuits and power supplies add to the cost of prior art FET-based reverse phase-control dimmer switches (as compared to analog forward phase-control dimmer switches).

Further, in order to properly charge, the power supply of such a two-wire dimmer switch must develop an amount of voltage across the power supply and must conduct a charging current from the AC power source through the electrical load, in many instances even when the lighting load is off. If the power rating of the lighting load is too low, the charging current conducted by the power supply through the lighting load may be great enough to cause the lighting load to illuminate to a level that is perceptible to the human eye when the lighting load is off. Therefore, prior art FET-based reverse phase-control dimmer switches are typically rated to operate appropriately with lighting loads having a power rating above a minimum power rating to guarantee that the lighting load does not illuminate to a level that is perceptible to the human eye due to the power supply current when the lighting load is off. Some prior art load control devices, have included power

supplies that only develop small voltages and draw small currents when charging, such that the minimum power rating of a controlling lighting load may be as low as 10 W. An example of such a power supply is described in greater detail in commonly-assigned U.S. patent application Ser. No. 12/751,324, filed Mar. 31, 2010, entitled SMART ELECTRONIC SWITCH FOR LOW-POWER LOADS, the entire disclosure of which is hereby incorporated by reference.

Nevertheless, it is desirable to be able to control the amount of power to electrical loads having power rating lower than those able to be controlled by the prior art forward and reverse phase-control dimmer switches. In order to save energy, high-efficiency lighting loads, such as, for example, compact fluorescent lamps (CFLs) and light-emitting diode (LED) light sources, are being used in place of or as replacements for conventional incandescent or halogen lamps. High-efficiency light sources typically consume less power and provide longer operational lives as compared to incandescent and halogen lamps. In order to illuminate properly, a load regulation device (e.g., such as an electronic dimming ballast or an LED driver) must be coupled between the AC power source and the respective high-efficiency light source (i.e., the compact fluorescent lamp or the LED light source) for regulating the power supplied to the high-efficiency light source.

A dimmer switch controlling a high-efficiency light source may be coupled in series between the AC power source and the load control device for the high-efficiency light source. Some high-efficiency lighting loads are integrally housed with the load regulation devices in a single enclosure. Such an enclosure may have a screw-in base that allows for mechanical attachment to standard Edison sockets and provide electrical connections to the neutral side of the AC power source and either the hot side of the AC power source or the dimmed-hot terminal of the dimmer switch (e.g., for receipt of the phase-control voltage). The load regulation circuit is operable to control the intensity of the high-efficiency light source to the desired intensity in response to the conduction time of the bidirectional semiconductor switch of the dimmer switch.

However, the load regulation devices for the high-efficiency light sources may have high input impedances or input impedances that vary in magnitude throughout a half cycle. Therefore, when a prior-art forward phase-control dimmer switch is coupled between the AC power source and the load regulation device for the high-efficiency light source, the load control device may not be able to conduct enough current to exceed the rated latching and/or holding currents of the thyristor. In addition, when a prior-art reverse phase-control dimmer switch is coupled between the AC power source and the load regulation device, the magnitude of the charging current of the power supply may be great enough to cause the load regulation device to illuminate the controlled high-efficiency light source to a level that is perceptible by the human eye when the light source should be off.

The impedance characteristics of the load regulation device may negatively affect the magnitude of the phase-control voltage received by the load regulation device, such that the conduction time of the received phase-control voltage is different from the actual conduction time of the bidirectional semiconductor switch of the dimmer switch (e.g., if the load regulation device has a capacitive impedance). Therefore, the load regulation device may control the intensity of the high-efficiency light source to an intensity that is different than the desired intensity as directed by the dimmer switch. In addition, the charging current of the power supply of the dimmer switch may build up charge at the input of a load

5

regulation device having a capacitive input impedance, thus negatively affecting the low-end intensity that may be achieved.

Therefore, there exists a need for a two-wire load control device that may be coupled between an AC power source and a load regulation device for a high-efficiency light source and is able to properly control the intensity of the high-efficiency light source.

SUMMARY OF THE INVENTION

According to an embodiment of the present invention, a load control device for controlling power delivered from an AC power source to an electrical load may comprise: (1) a thyristor adapted to be coupled in series electrical connection between the AC power source and the electrical load, and having first and second main terminals through which current can be conducted to energize the electrical load and a gate terminal through which current can be conducted to render the thyristor conductive; (2) a first current path electrically coupled between the first main terminal of the thyristor and the gate terminal of the thyristor to conduct current through the gate terminal of the thyristor; (3) a control circuit configured to control the first current path to conduct a pulse of current through the gate terminal of the thyristor to render the thyristor conductive at a firing time during a half cycle of the AC power source. The control circuit is configured to control the first current path to conduct at least one other pulse of current through the gate terminal of thyristor again after the firing time until a transition time before the end of the present half-cycle; and (4) a second current path electrically coupled between the first and second terminals of the thyristor to conduct current through the electrical load between the transition time and the end of the present half-cycle.

According to another embodiment of the present invention, a load control device for controlling power delivered from an AC power source to an electrical load may comprise: (1) a thyristor adapted to be electrically coupled between the AC power source and the electrical load, and having first and second main terminals through which current can be conducted to energize the electrical load, and a gate terminal through which current can be conducted to render the thyristor conductive; (2) a gate coupling circuit electrically coupled between the first main terminal and the gate terminal of the thyristor to conduct current through the gate terminal of the thyristor; (3) a controllable switching circuit electrically coupled in parallel with the first and second main terminals of the thyristor; and (4) a control circuit configured to render the gate coupling circuit conductive to conduct a pulse of current through the gate terminal of the thyristor to render the thyristor conductive at a firing time during a present half cycle of the AC power source. The control circuit is configured to control the gate coupling circuit to allow, the gate coupling circuit to conduct at least one other pulse of current through the gate terminal of the thyristor again after the firing time until a transition time before the end of the present half cycle. The control circuit is configured to render the gate current coupling circuit non-conductive between approximately the transition time and the end of the present half-cycle. The control circuit is configured to render the controllable switching circuit conductive to conduct current through the electrical load between approximately the transition time and the end of the present half-cycle.

Other features and advantages of the present invention will become apparent from the following description of the invention that refers to the accompanying drawings.

6

BRIEF DESCRIPTION OF THE DRAWINGS

The invention will now be described in greater detail in the following detailed description with reference to the drawings in which:

FIG. 1 is a simplified block diagram of a lighting control system including a two-wire analog dimmer switch for controlling the intensity of an LED light source according to a first embodiment of the present invention;

FIG. 2 is a simplified block diagram of the dimmer switch of FIG. 1 according to the first embodiment of the present invention;

FIGS. 3A and 3B show example waveforms illustrating the operation of the dimmer switch of FIG. 1 according to the first embodiment of the present invention;

FIG. 4 is a simplified schematic diagram of the dimmer switch of FIG. 2 according to the first embodiment of the present invention;

FIG. 5 is a simplified schematic diagram of a timing circuit of the dimmer switch of FIG. 2;

FIG. 6 is a simplified schematic diagram of a dimmer switch according to a second embodiment of the present invention;

FIG. 7 shows example waveforms illustrating the operation of the dimmer switch of FIG. 6 according to the second embodiment of the present invention;

FIG. 8 is a simplified schematic diagram of a dimmer switch according to a third embodiment of the present invention;

FIG. 9 is a simplified block diagram of a reverse-phase control dimmer switch according to a fourth embodiment of the present invention;

FIG. 10 is a simplified timing diagram showing examples of waveforms illustrating the operation of the dimmer switch of FIG. 9 according to the fourth embodiment of the present invention;

FIG. 11 is a simplified schematic diagram of the dimmer switch of FIG. 9 according to the fourth embodiment of the present invention;

FIG. 12 is a simplified schematic diagram of a dimmer switch according to an alternate embodiment of the present invention;

FIG. 13 is a simplified schematic diagram of a dimmer switch according to a fifth embodiment of the present invention;

FIG. 14 is a simplified timing diagram showing examples of waveforms illustrating the operation of the dimmer switch of FIG. 13 according to the fifth embodiment of the present invention;

FIG. 15 is a simplified schematic diagram of a dimmer switch according to a sixth embodiment of the present invention;

FIG. 16 is a simplified schematic diagram of a dimmer switch according to a seventh embodiment of the present invention;

FIG. 17 is a simplified schematic diagram of a dimmer switch according to an eighth embodiment of the present invention;

FIG. 18 is a simplified schematic diagram of a dimmer switch having a digital control circuit according to a ninth embodiment of the present invention;

FIG. 19 is a simplified flowchart of a switch procedure executed by a microprocessor of the dimmer switch of FIG. 18 according to the ninth embodiment of the present invention;

FIG. 20 is a simplified flowchart of a control procedure periodically executed by the microprocessor of the dimmer switch of FIG. 18 according to the ninth embodiment of the present invention;

FIG. 21 is a simplified schematic diagram of a dimmer switch according to a tenth embodiment of the present invention;

FIG. 22 is a simplified schematic diagram of a portion of the dimmer switch of FIG. 21 showing first and second gate drive circuits and a controllable switching circuit in greater detail;

FIG. 23 shows example waveforms illustrating the operation of the dimmer switch of FIG. 21 according to the tenth embodiment of the present invention;

FIG. 24 is a simplified block diagram of a dimmer switch according to an eleventh embodiment of the present invention;

FIG. 25 is a simplified block diagram of an electronic switch according to a twelfth embodiment of the present invention;

FIG. 26 is a simplified schematic diagram of an on-state power supply of the electronic switch of the twelfth embodiment;

FIG. 27 is a simplified block diagram of a dimmer switch according to a thirteenth embodiment of the present invention; and

FIG. 28 shows example waveforms illustrating the operation of the dimmer switch of FIG. 24 according to the thirteenth embodiment of the present invention.

DETAILED DESCRIPTION OF THE INVENTION

The foregoing summary, as well as the following detailed description of the preferred embodiments, is better understood when read in conjunction with the appended drawings. For the purposes of illustrating the invention, there is shown in the drawings an embodiment that is presently preferred, in which like numerals represent similar parts throughout the several views of the drawings, it being understood, however, that the invention is not limited to the specific methods and instrumentalities disclosed.

FIG. 1 is a simplified block diagram of a lighting control system 10 including a “two-wire” dimmer switch 100 for controlling the amount of power delivered to a high-efficiency lighting load 101 including a load regulation device, e.g., a light-emitting diode (LED) driver 102, and a high-efficiency light source, e.g., an LED light source 104 (or “light engine”). The dimmer switch 100 has a hot terminal H coupled to an alternating-current (AC) power source 105 for receiving an AC mains line voltage V_{AC} , and a dimmed-hot terminal DH coupled to the LED driver 102. The dimmer switch 100 does not require a direct connection to the neutral side N of the AC power source 105. The dimmer switch 100 generates a phase-control voltage V_{PC} (e.g., a dimmed-hot voltage) at the dimmed-hot terminal DH and conducts a load current I_{LOAD} through the LED driver 102. The dimmer switch 100 may either use forward phase-control dimming or reverse phase-control dimming techniques to generate the phase-control voltage V_{PC} .

As defined herein, a “two-wire” dimmer switch or load control device does not require a require a direct connection to the neutral side N of the AC power source 105. In other words, all currents conducted by the two-wire dimmer switch must also be conducted through the load. A two-wire dimmer switch may have only two terminals (i.e., the hot terminal H and the dimmed hot terminal DH as shown in FIG. 1). Alternatively, a two-wire dimmer switch (as defined herein) could

comprise a three-way dimmer switch that may be used in a three-way lighting system and has at least three load terminals, but does not require a neutral connection. In addition, a two-wire dimmer switch may comprise an additional connection that provides for communication with a remote control device (for remotely controlling the dimmer switch), but does not require the dimmer switch to be directly connected to neutral.

The LED driver 102 and the LED light source 104 may be both included together in a single enclosure, for example, having a screw-in base adapted to be coupled to a standard Edison socket. When the LED driver 102 is included with the LED light source 104 in the single enclosure, the LED driver only has two electrical connections: to the dimmer switch 100 for receiving the phase-control voltage V_{PC} and to the neutral side N of the AC power source 105. The LED driver 102 comprises a rectifier bridge circuit 106 that receives the phase-control voltage V_{PC} and generates a bus voltage V_{BUS} across a bus capacitor C_{BUS} . The LED driver 102 further comprises a load control circuit 107 that receives the bus voltage V_{BUS} and controls the intensity of the LED light source 104 in response to the phase-control signal V_{PC} . Specifically, the load control circuit 107 of the LED driver 102 is operable to turn the LED light source 104 on and off and to adjust the intensity of the LED light source to a target intensity L_{TRGT} (i.e., a desired intensity) in response to the phase-control signal V_{PC} . The target intensity L_{TRGT} may range between a low-end intensity L_{LE} (e.g., approximately 1%) and a high-end intensity L_{HE} (e.g., approximately 100%). The LED driver 102 may also comprise a filter network 108 for preventing noise generated by the load control circuit 107 from being conducted on the AC mains wiring. Since the LED driver 102 comprises the bus capacitor C_{BUS} and the filter network 108, the LED driver may have a capacitive input impedance. An example of the LED driver 102 is described in greater detail in U.S. patent application Ser. No. 12/813,908, filed Jun. 11, 2009, entitled LOAD CONTROL DEVICE FOR A LIGHT-EMITTING DIODE LIGHT SOURCE, the entire disclosure of which is hereby incorporated by reference.

In addition, the LED driver 102 may comprise an artificial load circuit 109 for conducting current (in addition to the load current I_{LOAD}) through the dimmer switch 100. Accordingly, if the dimmer switch 100 includes a triac for generating the phase-control voltage V_{PC} , the artificial load circuit 109 may conduct enough current to ensure that the magnitude of the total current conducted through the triac of the dimmer switch 100 exceeds the rated latching and holding currents of the triac. In addition, the artificial load circuit 109 may conduct a timing current if the dimmer switch 100 comprises a timing circuit and may conduct a charging current if the dimmer switch comprises a power supply, such that these currents need not be conducted through the load control circuit 107 and do not affect the intensity of the LED light source 104.

The artificial load circuit 109 may simply comprise a constant impedance circuit (e.g., a resistor) or may comprise a current source circuit. Alternatively, the artificial load circuit 109 may be controllable, such that the artificial load circuit may be enabled and disabled to thus selectively conduct current through the dimmer switch 100. In addition, the artificial load circuit 109 may be controlled to conduct different amounts of current depending upon the magnitude of the AC mains line voltage V_{AC} , the present time during a half cycle of the AC mains line voltage, or the present operating mode of the LED driver 102. Examples of artificial load circuits are described in greater detail in commonly-assigned U.S. patent application Ser. No. 12/438,587, filed Aug. 5, 2009, entitled

VARIABLE LOAD CIRCUITS FOR USE WITH LIGHTING CONTROL DEVICES, and U.S. patent application Ser. No. 12/950,079, filed Nov. 19, 2010, entitled CONTROL-
LABLE-LOAD CIRCUIT FOR USE WITH A LOAD CONTROL DEVICE, the entire disclosures of which are hereby
5 incorporated by reference.

Alternatively, the high-efficiency light source could comprise a compact fluorescent lamp (CFL) and the load regulation device could comprise an electronic dimming ballast. In addition, the dimmer switch **100** could alternatively control
10 the amount of power delivered to other types of electrical loads, for example, by directly controlling a lighting load or a motor load. An example of a screw-in light source having a fluorescent lamp and an electronic dimming ballast is described in greater detail in U.S. patent application Ser. No. 12/704,781, filed Feb. 12, 2010, entitled HYBRID LIGHT SOURCE, the entire disclosure of which is hereby incorporated by reference.

The dimmer switch **100** comprises a user interface having a rocker switch **116** and an intensity adjustment actuator **118** (e.g., a slider knob as shown in FIG. 1). The rocker switch **116** allows for turning on and off the LED light source **104**, while the intensity adjustment actuator **118** allows for adjustment of the target intensity L_{TRGT} of the LED light source **104** from the low-end intensity L_{LE} to the high-end intensity L_{HE} .
20 Examples of user interfaces of dimmer switches are described in greater detail in commonly-assigned U.S. patent application Ser. No. 12/363,258, filed Jan. 30, 2009, entitled LOAD CONTROL DEVICE HAVING A VISUAL INDICATION OF ENERGY SAVINGS AND USAGE INFORMATION, the entire disclosure of which is hereby incorporated by reference.

FIG. 2 is a simplified block diagram of the dimmer switch **100** according to a first embodiment of the present invention. FIGS. 3A and 3B show example waveforms illustrating the operation of the dimmer switch **100** according to the first embodiment of the present invention. The dimmer switch **100** comprises a bidirectional semiconductor switch **110** coupled between the hot terminal H and the dimmed hot terminal DH for generating the phase-control voltage V_{PC} (as shown in FIGS. 3A and 3B) and controlling of the amount of power delivered to the LED driver **102**. The bidirectional semiconductor switch **110** comprises a control input (e.g., a gate), which may receive control signals for rendering the bidirectional semiconductor switch conductive and non-conductive.
35 The bidirectional semiconductor switch **110** may comprise a single device, such as a triac, or a combination of devices, such as, two field-effect transistors (FETs) coupled in anti-series connection. According to the first embodiment of the present invention, the phase-control voltage V_{PC} comprises a forward phase-control voltage. In other words, the phase-control voltage V_{PC} has a magnitude of approximately zero volts at the beginning of each half cycle during a non-conduction time T_{NC} , and has a magnitude equal to approximately the magnitude of the AC line voltage V_{AC} of the AC power source **105** during the rest of the half cycle, i.e., during a conduction time T_{CON} . For example, the conduction time T_{CON} may be approximately two milliseconds when the target intensity L_{TRGT} of the LED light source **104** is at the low-end intensity L_{LE} and approximately seven milliseconds
40 when the target intensity L_{TRGT} is at the high-end intensity L_{HE} .

The dimmer switch **100** comprises a mechanical air-gap switch **S112** electrically coupled to the hot terminal H and in series with the bidirectional semiconductor switch **110**, such that the LED light source **104** is turned off when the switch is open. When the air-gap switch **S112** is closed, the dimmer

switch **100** is operable to control the bidirectional semiconductor switch **110** to control the amount of power delivered to the LED driver **102**. The air-gap switch **S112** is mechanically coupled to the rocker switch **116** of the user interface of the dimmer switch **100**, such that the switch may be opened and closed in response to actuations of the rocker switch. The dimmer switch **100** further comprises a rectifier circuit **114** coupled across the bidirectional semiconductor switch **110** and operable to generate a rectified voltage V_{RECT} (i.e., a signal representative of the voltage developed across the bidirectional semiconductor switch).

According to the first embodiment, the dimmer switch **100** comprises an analog control circuit **115** including a power supply **120**, a constant-rate one-shot timing circuit **130**, and a variable-threshold trigger circuit **140** (i.e., a gate drive circuit). The control circuit **115** receives the rectified voltage V_{RECT} from the rectifier circuit **114** and conducts a control current I_{CNTL} through the load (i.e., the LED driver **102**) in order to generate a drive voltage V_{DR} (i.e., a drive signal) for controlling the bidirectional semiconductor switch **110** to thus adjust the intensity of the LED light source **104** in response to the intensity adjustment actuator **118**. The power supply **120** of the control circuit **115** conducts a charging current I_{CHRG} through the LED driver **102** in order to generate a supply voltage V_{CC} (e.g., approximately 11.4 volts). The charging current I_{CHRG} of the power supply makes up a portion of the control current I_{CNTL} of the control circuit **115**.
15

The timing circuit **130** receives the supply voltage V_{CC} and generates a timing voltage V_{TIM} (i.e., a timing signal), which comprises a ramp signal having a constant rate of increasing magnitude (i.e., a constant positive slope) as shown in FIGS. 3A and 3B. When the bidirectional semiconductor switch **110** is non-conductive at the beginning of each half cycle, the timing circuit **130** also receives the rectified voltage V_{RECT} and is able to derive zero-crossing timing information from the voltage developed across the LED driver **102** (i.e., from the control current I_{CNTL} conducted through the LED driver **102**). The timing voltage V_{TIM} begins increasing from approximately zero volts shortly after the zero-crossings of the AC line voltage V_{AC} (i.e., shortly after the beginning of each half cycle as shown at times t_1 , t_4 in FIGS. 3A and 3B) and continues increasing at the constant rate. After a fixed amount of time T_{TIM} has elapsed since the timing voltage V_{TIM} started increasing from zero volts during the present half cycle, the timing voltage V_{TIM} is driven to approximately zero volts near the next zero-crossing (i.e., near the end of the present half cycle as shown at time t_3 in FIGS. 3A and 3B). Since the timing voltage V_{TIM} increases in magnitude at the constant rate for the fixed amount of time T_{TIM} each half cycle, the timing voltage V_{TIM} is essentially identical during each half cycle as shown in FIGS. 3A and 3B.
35

Referring back to FIG. 2, the variable-threshold trigger circuit **140** receives the timing voltage V_{TIM} from the timing circuit **130**, and generates a drive voltage V_{DR} (i.e., a gate drive voltage) for controlling the bidirectional semiconductor switch **110** to thus adjust the intensity of the LED light source **104** in response to actuations of the intensity adjustment actuator **118**. The trigger circuit **140** is characterized by a variable threshold (i.e., a variable threshold voltage V_{TH} shown in FIGS. 3A and 3B) that may be adjusted in response to the intensity adjustment actuator **118** of the user interface of the dimmer switch **100**.
45

A gate coupling circuit **150** couples the drive voltage V_{DR} to the gate of the bidirectional semiconductor switch **110** for thus rendering the bidirectional semiconductor switch **110** conductive and non-conductive in response to the magnitude of the variable threshold voltage V_{TH} . When the magnitude of
65

11

the timing voltage V_{TIM} exceeds the magnitude of a variable threshold voltage V_{TH} each half cycle (as shown at firing times t_2 , t_5 in FIGS. 3A and 3B), the trigger circuit **140** is operable to drive the drive voltage V_{DR} to a first magnitude (e.g., approximately zero volts as shown in FIGS. 3A and 3B) to thus render the bidirectional semiconductor switch **110** conductive each half cycle (as will be described in greater detail below with reference to FIG. 4). The drive voltage V_{DR} is then driven to a second magnitude (e.g., approximately the supply voltage V_{CC} as shown in FIGS. 3A and 3B) to render the bidirectional semiconductor switch **110** non-conductive when the timing voltage V_{TIM} is controlled to approximately zero volts shortly before the next zero-crossing. The variable threshold voltage V_{TH} is shown at two different magnitudes in FIGS. 3A and 3B, which results in the drive voltage V_{DR} being driven low to zero volts (and thus rendering the bidirectional semiconductor switch **110** conductive) for different amounts of time.

As shown in FIGS. 3A and 3B, the control circuit **115** of the dimmer switch **100** is operable to provide a constant gate drive to the bidirectional semiconductor switch **110** by maintaining the drive voltage V_{DR} low for the remainder of the half cycle after the bidirectional semiconductor switch **110** is rendered conductive (as shown at firing times t_2 , t_5). Accordingly, the bidirectional semiconductor switch **110** will remain conductive independent of the magnitude of the load current I_{LOAD} conducted through the bidirectional semiconductor switch and the LED driver **102**. When the bidirectional semiconductor switch **110** is conductive and the magnitude of the phase control voltage V_{PC} is greater than approximately the magnitude of the bus voltage V_{BUS} of the LED driver **102**, the LED driver **102** will begin to conduct the load current I_{LOAD} through the bidirectional semiconductor switch. Since the bus capacitor C_{BUS} of the LED driver **102** may charge quickly, the magnitude of the load current I_{LOAD} may quickly peak before subsiding down to a substantially small magnitude (e.g., approximately zero amps). As previously mentioned, the bidirectional semiconductor switch **110** will remain conductive independent of the magnitude of the load current I_{LOAD} because the control circuit **115** is providing constant gate drive to the bidirectional semiconductor switch. In addition to quickly increasing and decreasing in magnitude, the load current I_{LOAD} may also change direction after the bidirectional semiconductor switch **110** is rendered conductive. Therefore, the bidirectional semiconductor switch **110** is also operable to conduct current in both directions (i.e., to and from the LED driver **102**) after the bidirectional semiconductor switch is rendered conductive during a single half cycle, thereby allowing any capacitors in the filter network **108** of the LED driver **102** to follow the magnitude of the AC line voltage V_{AC} of the AC power source **105**.

FIG. 4 is a simplified schematic diagram of the dimmer switch **100**. As shown in FIG. 4, the bidirectional semiconductor switch **110** of the dimmer switch **100** of the first embodiment is implemented as a triac **110'**, but may alternatively be implemented as one or more silicon-controlled rectifiers (SCRs), or any suitable thyristor. The triac **110'** comprises two main terminals that are coupled in series electrical connection between the hot terminal H and the dimmed hot terminal DH, such that the triac is adapted to be coupled in series electrical connection between the AC power source **105** and the LED driver **102** for conducting the load current I_{LOAD} to the LED driver. The triac **110'** comprises a gate (i.e., a control input) for rendering the triac conductive each half cycle of the AC power source **105** as will be described in greater detail below. While not shown in FIG. 4, a choke inductor may be coupled in series with the triac **110'**, and a

12

filter circuit (such as a filter capacitor) may be coupled between the hot terminal H and the dimmed hot terminal DH (i.e., in parallel with the triac) to prevent noise generated by the switching of the triac from being conducted on the AC mains wiring.

The rectifier circuit **114** comprises a full-wave rectifier bridge having four diodes D114A, D114B, D114C, D114D. The rectifier bridge of the rectifier circuit **114** has AC terminals coupled in series between the hot terminal H and the dimmed hot terminal DH, and DC terminals for providing the rectified voltage V_{RECT} to the timing circuit **130** when the triac **110'** is non-conductive and a voltage is developed across the dimmer switch **100**. The control circuit **115** conducts the control current I_{CNTL} through the rectifier circuit **114** and the LED driver **102**. Accordingly, the total current conducted through the LED driver **102** each half cycle is the sum of the load current I_{LOAD} conducted through the bidirectional semiconductor switch **110**, the control current I_{CNTL} conducted through the control circuit **115** of the dimmer switch **100**, and any leakage current conducted through the filter circuit (that may be coupled between the hot terminal H and the dimmed hot terminal DH).

As shown in FIG. 4, the power supply **120** comprises, for example, a pass-transistor circuit that generates the supply voltage V_{CC} . The pass-transistor circuit comprises an NPN bipolar junction transistor Q122 having a collector coupled to receive the rectifier voltage V_{RECT} through a resistor R124 (e.g., having a resistance of approximately 100 k Ω). The base of the transistor Q122 is coupled to the rectifier voltage V_{RECT} through a resistor R125 (e.g., having a resistance of approximately 150 k Ω), and to circuit common through a zener diode Z126 (e.g., having a break-over voltage of approximately 12 volts). The power supply **120** further comprises a storage capacitor C128, which is able to charge through the transistor Q122 to a voltage equal to approximately the break-over voltage of the zener diode Z126 minus the base-emitter drop of the transistor Q122. The storage capacitor C128 has, for example, a capacitance of approximately 10 μ F, and operates to maintain the supply voltage V_{CC} at an appropriate magnitude (i.e., approximately 11.4 volts) to allow the timing circuit **120** to generate the timing voltage V_{TIM} and the gate coupling circuit **150** to continue rendering the triac **110'** conductive after the firing times each half cycle.

The timing circuit **130** comprises a constant ramp circuit **160**, a one-shot latch circuit **170**, and a reset circuit **180**. The constant ramp circuit **160** receives the supply voltage V_{CC} and causes the timing voltage V_{TIM} to increase in magnitude at the constant rate. The reset circuit **180** receives the rectified voltage V_{RECT} and is coupled to the timing voltage V_{TIM} such that the reset circuit is operable to start the timing voltage V_{TIM} increasing in magnitude from approximately zero volts shortly after the beginning of each half cycle at a half cycle start time (e.g., times t_1 , t_4 in FIGS. 3A and 3B). Specifically, the reset circuit **180** is operable to enable the timing voltage V_{TIM} (i.e., to start the increase of the magnitude of the timing voltage V_{TIM}) in response to a positive-going transition of the rectified voltage V_{RECT} across a reset threshold V_{RST} that remains above the reset threshold V_{RST} for at least a predetermined amount of time. The one-shot latch circuit **170** provides a latch voltage V_{LATCH} to the reset circuit **180** to prevent the reset circuit **180** from resetting the timing voltage V_{TIM} until the end of the half cycle, thus ensuring that the reset circuit only restarts the generation of the timing voltage once each half cycle.

The one-shot latch circuit **170** stops the generation of the timing voltage V_{TIM} by controlling the magnitude of the timing voltage V_{TIM} to approximately 0.6 volts at the end of the

fixed amount of time from when the reset circuit **180** enabled the timing voltage V_{TIM} (e.g., near the end of the half cycle at time t_3 in FIGS. **3A** and **3B**). After the one-shot latch circuit **170** controls the magnitude of the timing voltage V_{TIM} to approximately 0.6 volts, the reset circuit **180** is once again able to enable the generation of the timing voltage V_{TIM} after the beginning of the next half cycle (i.e., at time t_4 in FIGS. **3A** and **3B**). As a result, a dead time T_{DT} exists between the time when the one-shot latch circuit **170** drives the timing voltage V_{TIM} to approximately 0.6 volts and the reset circuit **180** enables the generation of the timing voltage V_{TIM} by controlling the magnitude of the timing voltage V_{TIM} down to approximately zero volts.

The variable-threshold trigger circuit **140** comprises a comparator **U142** having an inverting input that receives the timing voltage V_{TIM} from the timing circuit **130**. The variable-threshold trigger circuit **140** also comprises a potentiometer **R144** that is mechanically coupled to the slider knob of the intensity adjustment actuator **118**. The potentiometer **R144** has a resistive element coupled between the supply voltage V_{CC} and circuit common and a wiper terminal that generates the variable threshold voltage V_{TH} . The variable threshold voltage V_{TH} comprises a DC voltage that varies in magnitude in response to the position of the slider knob of the intensity adjustment actuator **118** and is provided to a non-inverting input of the comparator **U142**. The drive voltage V_{DR} is generated at an output of the comparator **U142** and is provided to the gate coupling circuit **150** for rendering the triac **110'** conductive and non-conductive. The gate coupling circuit **150** comprises an opto-coupler **U152** having an input photodiode, which is coupled between the supply voltage V_{CC} and the output of the comparator **U142** and in series with a resistor **R154** (e.g., having a resistance of approximately 8.2 k Ω). The opto-coupler **U152** has an output phototriac that is coupled in series with a resistor **R156** (e.g., having a resistance of approximately 100 Ω). The series combination of the output phototriac of the opto-coupler **U152** and the resistor **R156** is coupled between the gate and one of the main terminals of the triac **110'** (e.g., to the hot terminal H).

As shown in FIGS. **3A** and **3B**, when the magnitude of the timing voltage V_{TIM} is below the magnitude of the variable threshold voltage V_{TH} , the magnitude of the drive voltage V_{DR} at the output of the comparator **U142** of the variable-threshold trigger circuit **140** remains high at approximately the supply voltage V_{CC} , such that the triac **110'** remains non-conductive. When the magnitude of the timing voltage V_{TIM} increases above the variable threshold voltage V_{TH} , the comparator **U142** drives the drive voltage V_{DR} low to approximately circuit common, such that the input photodiode of the opto-coupler **U152** conducts a drive current I_{DR} , which may have an rated magnitude I_{DR-RTD} of approximately 2 mA. As a result, the output phototriac of the opto-coupler **U152** is rendered conductive and conducts a gate current I_G through the gate of the triac **110'**, thus rendering the triac conductive. Accordingly, the drive voltage V_{DR} is driven low to render the triac **110'** conductive after a variable amount of time has elapsed since the half cycle start time (i.e., the non-conduction time T_{NC} as shown in FIGS. **3A** and **3B**), where the variable amount of time is adjusted in response to intensity adjustment actuator **118** and the variable threshold voltage V_{TH} . Since the magnitude of the drive voltage V_{DR} remains low after the triac **110'** is rendered conductive, the input photodiode of the opto-coupler **U152** continues to conduct the drive current I_{DR} for the remainder of the half cycle. For example, the input photodiode of the opto-coupler **U152** may conduct an average current from the storage capacitor **C128** of the power supply **120** where the average current may range

from approximately 0.5 milliamps when the target intensity L_{TRGT} of the LED light source **104** is at the low-end intensity L_{LE} to approximately 1.7 milliamps when the target intensity L_{TRGT} is at the high-end intensity L_{HR} .

As previously mentioned, the load current I_{LOAD} may change direction after the triac **110'** is rendered conductive (i.e., the magnitude of the load current I_{LOAD} transitions from positive to negative or vice versa). When the magnitude of the load current I_{LOAD} falls below the holding current of the triac **110'**, the triac commutates off and becomes non-conductive. In addition, the gate of the triac **110'** stops conducting the gate current I_G and the output phototriac of the opto-coupler **U152** becomes non-conductive. However, because the magnitude of the drive voltage V_{DR} remains low and accordingly, the input photodiode of the opto-coupler **U152** continues to conduct the drive current I_{DR} (i.e., providing a constant gate drive) even when the triac **110'** becomes non-conductive, the output phototriac of the opto-coupler is able to conduct the gate current I_G and the triac **110'** is able to be rendered conductive and conduct the load current I_{LOAD} in the opposite direction shortly thereafter. Accordingly, the triac **110'** is able to conduct the load current I_{LOAD} in both directions in a single half cycle.

After the triac **110'** is rendered conductive each half cycle, the timing circuit **130** continues to generate the timing voltage V_{TIM} . Thus, the magnitude of the timing voltage V_{TIM} remains above the variable threshold voltage V_{TH} and the triac **110'** remains conductive until approximately the end of the half cycle when the one-shot latch circuit **170** drives the timing voltage to approximately zero volts. The input photodiode of the opto-coupler **U152** continues to conduct the drive current I_{DR} and the output phototriac continues to conduct the gate current I_G to render the triac **110'** conductive while the drive voltage V_{DR} is driven low each half cycle (as shown in FIGS. **3A** and **3B**).

According to the first embodiment of the present invention, the latch circuit **170** is operable to control the timing voltage V_{TIM} to approximately zero volts (thus controlling the magnitude of the drive voltage V_{DR} high to approximately the supply voltage V_{CC}) shortly before the end of the present half cycle (as shown at time t_3 in FIGS. **3A** and **3B**). Accordingly, the length of the timing voltage V_{TIM} (i.e., the fixed amount of time T_{TIM}) is slightly smaller than the length T_{HC} of each half cycle. The dead time T_{DT} (or "blinking pulse") in the timing voltage V_{TIM} at the end of the half cycle allows the triac **110'** to commutate off (i.e., become non-conductive) when the magnitude of the load current I_{LOAD} through the triac reduces to approximately zero amps at the end of the half cycle.

Because the LED driver **102** may have a capacitive input impedance, the magnitude of the phase-control voltage V_{PC} may not quickly decrease to zero volts near the zero-crossing of the AC mains lines voltage V_{AC} after the triac **110'** becomes non-conductive at the end of each half cycle. Therefore, according to the first embodiment of the present invention, the reset circuit **180** only starts the timing voltage V_{TIM} after a zero-crossing of the AC mains lines voltage V_{AC} , i.e., in response to the magnitude of the rectified voltage V_{RECT} exceeding the reset threshold V_{RST} when the rectified voltage is increasing in magnitude. The reset circuit **180** is prevented from resetting the timing voltage V_{TIM} in response to the magnitude of the rectified voltage V_{RECT} dropping below the reset threshold V_{RST} , which may or may not happen each half cycle due to the capacitive input impedance of the LED driver **102**.

FIG. **5** is a simplified schematic diagram of the timing circuit **130**. The constant ramp circuit **160** receives the supply voltage V_{CC} and generates the timing voltage V_{TIM} across a

timing capacitor C162 (e.g., having a capacitance of approximately 50 nF). The constant ramp circuit 160 comprises a constant current source for conducting a constant timing current I_{TIM} through the timing capacitor C162, such that the timing voltage V_{TIM} has a constant slope. The constant current source circuit comprises a PNP bipolar junction transistor Q164 having an emitter coupled to the supply voltage V_{CC} via a resistor R165 (e.g. having a resistance of approximately 10 k Ω). Two diodes D166, D168 are coupled in series between the supply voltage V_{CC} and the base of the transistor Q164. A resistor R169 is coupled between the base of the transistor Q164 and circuit common and has, for example, a resistance of approximately 51 k Ω . A voltage having a magnitude of approximately the forward voltage drop of the diode D166 (e.g., approximately 0.6 V) is produced across the resistor R165, such that the resistor conducts the constant timing current I_{TIM} (e.g., approximately 70 μ A) into the capacitor C162. The rate at which the magnitude of the timing voltage V_{TIM} increases with respect to time (i.e., dV_{TIM}/dt) is a function of the magnitude of the timing current I_{TIM} and the capacitance C_{C162} of the capacitor C162 (i.e., $dV_{TIM}/dt = I_{TIM}/C_{C162}$), and may be equal to, for example, approximately 1.4 V/msec.

The one-shot latch circuit 170 comprises a comparator U172 having an inverting input coupled to the timing voltage V_{TIM} . The timing voltage V_{TIM} is further coupled to an output of the comparator U172 via a diode D174. The one-shot latch circuit 170 includes a resistive divider, which is coupled in series electrical connection between the supply voltage V_{CC} and circuit common, and comprises two resistors R175, R176 having, for example, resistances of approximately 100 k Ω and 1 M Ω respectively. The junction of the two resistors R175, R176 produces a latch threshold voltage V_{TH-L} , which is provided to a non-inverting input of the comparator U172. The non-inverting input of the comparator U172 is also coupled to the output via a resistor R178 (e.g., having a resistance of approximately 1 k Ω). The latch voltage V_{LATCH} is generated at the output of the comparator U172 and is provided to the reset circuit 180 as will be described in greater detail below.

The reset circuit 180 comprises a first comparator U181 having a non-inverting input that receives the rectified voltage V_{RECT} via the series combination of a zener diode Z182 and a resistor R183 (e.g., having a resistance of approximately 100 k Ω). The parallel combination of a capacitor C184 (e.g., having a capacitance of approximately 1000 pF) and a resistor R185 (e.g., having a resistance of approximately 20 k Ω) is coupled between the non-inverting input of the comparator U181 and circuit common. A zener diode Z186 (e.g., having a break-over voltage of approximately 12 volts) clamps the magnitude of the voltage produced between the non-inverting input of the comparator U181 and circuit common. The reset circuit 180 further comprises a resistive divider that has two resistors R187, R188 (e.g., having resistances of approximately 150 k Ω and 100 k Ω , respectively), and is coupled in series electrical connection between the supply voltage V_{CC} and circuit common. The junction of the two resistors R187, R188 produces a reset threshold voltage V_{RST} (e.g., approximately 4.8 V), which is provided to an inverting input of the comparator U181. An output of the comparator U181 is coupled to the supply voltage V_{CC} via a resistor R189 (e.g., having a resistance of approximately 10 k Ω).

The reset circuit 180 also comprises a second comparator U191 having a non-inverting input coupled to the threshold voltage V_{RST} and an output coupled to the timing voltage V_{TIM} . The output of the comparator U181 is coupled to an inverting input of the second comparator U191 via a capacitor C190 (e.g., having a capacitance of approximately 1000 pF).

A resistor R192 (e.g., having a resistance of approximately 68 k Ω) and a diode D193 are coupled between the inverting input of the comparator U191 and circuit common. A FET Q194 is also coupled between the inverting input and circuit common. The gate of the FET Q194 is pulled up towards the supply voltage V_{CC} through a resistor R195 (e.g., having a resistance of approximately 100 k Ω), and is coupled to the latch voltage V_{LATCH} , such that the FET may be rendered conductive and non-conductive in response to the one-shot latch circuit 170.

When the timing voltage V_{TIM} starts out at approximately zero volts, the inverting input of the comparator U172 of the latch circuit 170 is less than the latch threshold voltage V_{TH-L} (e.g., approximately 10.5 V) at the non-inverting input and the output is pulled up towards the supply voltage V_{CC} via the resistor R195 and the diode D196 of the reset circuit 180. The magnitude of the timing voltage V_{TIM} continues to increase at the constant rate until the magnitude of timing voltage exceeds the latch threshold voltage V_{TH-L} , at which time, the comparator U172 of the latch circuit 170 drives the output low to approximately zero volts. At this time, the magnitude of the timing voltage V_{TIM} is reduced to approximately the forward voltage drop of the diode D174 (e.g., approximately 0.6 V). Accordingly, the fixed amount of time T_{TIM} that the timing voltage V_{TIM} is generated each half cycle is a function of the constant rate at which the magnitude of the timing voltage V_{TIM} increases with respect to time dV_{TIM}/dt (i.e., approximately 1.4 V/msec) and the magnitude of the latch threshold voltage V_{TH-L} (i.e., approximately 10.5 V), such that the fixed amount of time T_{TIM} is approximately 7.5 msec each half cycle. After the magnitude of the timing voltage V_{TIM} has exceeded the latch threshold voltage V_{TH-L} , the latch threshold voltage V_{TH-L} is reduced to approximately 0.1 V, such that the comparator U172 continues to drive the output low and the magnitude of the timing voltage V_{TIM} is maintained at approximately 0.6 V.

At the beginning of a half cycle, the magnitude of the rectified voltage V_{RECT} is below a break-over voltage of the zener diode Z182 of the reset circuit 180 (e.g., approximately 30 V) and the voltage at the non-inverting input of the first comparator U181 is approximately zero volts, such that the output of the first comparator is driven low towards circuit common. When the magnitude of the rectified voltage V_{RECT} exceeds approximately the break-over voltage of the zener diode Z182, the capacitor C184 begins to charge until the magnitude of the voltage at the non-inverting input of the first comparator U181 exceeds the reset threshold voltage V_{RST} . The output of the first comparator U181 is then driven high towards the supply voltage V_{CC} and the capacitor C190 conducts a pulse of current into the resistor R192, such that the magnitude of the voltage at the inverting input of the second comparator U191 exceeds the reset threshold voltage V_{RST} , and the second comparator pulls the timing voltage V_{TIM} down towards circuit common (i.e., the magnitude of the timing voltage is controlled from approximately 0.6 volts to zero volts). The magnitude of the voltage at the inverting input of the comparator U172 of the latch circuit 170 is now less than the latch threshold voltage V_{TH-L} (i.e., approximately 0.1 V), and the comparator stops pulling the timing voltage V_{TIM} down towards circuit common. In addition, the reset circuit 180 only drives the timing voltage V_{TIM} low for a brief period of time (e.g., approximately 68 μ sec) before the capacitor C190 fully charges and then stops conducting the pulse of current into the resistor R192. Accordingly, the second comparator U191 then stops pulling the timing voltage V_{TIM} down towards circuit common, thus allowing the timing

17

voltage to once again begin increasing in magnitude with respect to time at the constant rate.

After the reset circuit **180** resets the generation of the timing voltage V_{TIM} after the beginning of each half cycle, the comparator **U172** of the latch circuit **170** stops pulling the timing voltage V_{TIM} down towards circuit common and the magnitude of the latch voltage V_{LATCH} is pulled high towards the supply voltage V_{CC} via the resistor **R195** and the diode **D196**. At this time, the FET **Q194** is rendered conductive, thus maintaining the inverting input of the second comparator **U191** less than the reset threshold voltage V_{RST} . The FET **Q194** is rendered non-conductive when the comparator **U172** of the one-shot latch circuit **170** pulls the timing voltage V_{TIM} low near the end of the half cycle. Thus, the FET **Q194** is rendered conductive for most of each half cycle and prevents the reset circuit **180** from resetting the generation of the timing voltage V_{TIM} until after the latch circuit **170** ceases the generation of the timing voltage, thereby greatly improving the noise immunity of the dimmer switch **100** with respect to impulse noise on the AC line voltage V_{AC} .

When the magnitude of the voltage at the non-inverting input of the first comparator **U181** of the reset circuit **170** exceeds the reset threshold voltage V_{RST} , the output is then driven high towards the supply voltage V_{CC} and the capacitor **C190** charges. The FET **Q194** is then rendered conductive, and the capacitor **C190** remains charged. When the magnitude of the rectified voltage V_{RECT} drops below the break-over voltage of the zener diode **Z182** at the end of each half cycle and the magnitude of the voltage at the non-inverting input of the first comparator **U181** drops below the reset threshold voltage V_{RST} , the capacitor **C190** discharges through the diode **D193** and the output of the first comparator **U181**. However, the magnitude of the voltage at the inverting input of the second comparator **U191** remains less than the reset threshold voltage V_{RST} , and thus the reset circuit **180** does not reset the generation of the timing voltage V_{TIM} until the magnitude of the voltage at the non-inverting input of the first comparator **U181** of the reset circuit **170** rises above the reset threshold voltage V_{RST} at the beginning of the next half cycle.

Accordingly, the control circuit **115** of the dimmer switch **100** of the first embodiment of the present invention conducts a control current through the LED driver **102** and provides constant gate drive to the bidirectional semiconductor switch **110** after the bidirectional semiconductor switch is rendered conductive. The control circuit **115** is operable to derive zero-crossing timing information from the voltage developed across the LED driver **102**, and thus from the control current I_{CNTL} conducted through the LED driver **102**. The average magnitude of the control current I_{CNTL} conducted through the LED driver **102** is approximately equal to the sum of the average magnitude of the timing current I_{TIM} and the drive current I_{DR} , as well as the other currents drawn by the timing circuit **130** and the trigger circuit **140**. The control circuit **115** is operable to render the bidirectional semiconductor switch **110** conductive each half cycle in response to the variable threshold that is representative of the desired intensity of the LED light source **104** and to maintain the bidirectional semiconductor switch conductive until approximately the end of the present half cycle. As a result, the conduction time T_{CON} of the drive voltage V_{DR} generated by the trigger circuit **140** has a length that is not dependent upon the length of the fixed amount of time T_{TIM} that the timing circuit **130** generates the timing signal V_{TIM} .

FIG. 6 is a simplified schematic diagram of a dimmer switch **200** according to a second embodiment of the present invention. FIG. 7 shows example waveforms illustrating the

18

operation of the dimmer switch **200** according to the second embodiment of the present invention. The bidirectional semiconductor switch of the dimmer switch **200** of the second embodiment is implemented as two individual MOS-gated transistors, e.g., FETs **Q210A**, **Q210B**, coupled in anti-series connection between the hot terminal H and the dimmed hot terminal DH for control of the amount of power delivered to the LED driver **102**. The sources of the FETs **Q210A**, **Q210B** are coupled together at circuit common. The FETs **Q210A**, **Q210B** may comprise metal-oxide semiconductor FETs (MOSFETs) or may alternatively be replaced by any suitable voltage-controlled semiconductor switches, such as, for example, insulated gate bipolar junction transistors (IGBTs). The FETs **Q210A**, **Q210B** have control inputs (i.e., gates) that are coupled to a gate coupling circuit **250**, which comprises respective gate resistors **R252**, **R254** (e.g., each having a resistance of approximately 47Ω) for coupling to the gates of the FETs a drive voltage V_{DR-INV} . The drive voltage V_{DR-INV} as shown in FIG. 7 is the inverse of the drive voltage V_{DR} of the first embodiment. Each FET **Q210A**, **Q210B** is rendered conductive when the voltage at the gates of the FET is driven to a rated gate threshold voltage (e.g., approximately 10 volts). The FETs **Q210A**, **Q210B** are simultaneously controlled to be conductive and non-conductive using the forward phase-control technique, and are operable to be rendered conductive and to remain conductive independent of the magnitude of the load current I_{LOAD} conducted through the FETs.

The dimmer switch **200** comprises a full-wave rectifier bridge that includes the body diodes of the two FETs **Q210A**, **Q210B** in addition to two diodes **D214A**, **D214B**. The timing circuit **130** of the dimmer switch **200** of the second embodiment operates in the same manner as in the first embodiment. The dimmer switch **200** comprises an analog control circuit **215** having a variable-threshold trigger circuit **240** that is similar to the variable-threshold trigger circuit **140** of the first embodiment. However, the trigger circuit **240** of the second embodiment comprises a comparator **U242** having a non-inverting input that receives the timing voltage V_{TIM} and an inverting input that receives a variable threshold voltage V_{TH} from a potentiometer **R244**. The trigger circuit **240** operates to drive the drive voltage V_{DR-INV} high towards the supply voltage V_{CC} to render the FETs **Q210A**, **Q210B** conductive, and low towards circuit common to render the FETs non-conductive (as shown in FIG. 7).

As shown in FIG. 7, the gates of the FETs **Q210A**, **Q210B** only conduct a small pulse of drive current I_{DR-INV} from the power supply **120** when the FETs **Q210A**, **Q210B** are rendered conductive, i.e., due to the charging of the input capacitances of the gates of the FETs (which each may have, for example, an input capacitance of approximately 100 pF). Since the drive current I_{DR-INV} is conducted from the storage capacitor **C128** of the power supply **120**, the average magnitude of the control current I_{CNTL} conducted through the LED driver **102** by the analog control circuit **215** of the dimmer switch **200** of the second embodiment is less than the average magnitude of the control current I_{CNTL} conducted by the analog control circuit **115** of the dimmer switch **100** of the first embodiment (which conducts the drive current I_{DR} through the input photodiode of the opto-coupler **U152** for the entire time that the triac **110'** is rendered conductive).

In addition, the dimmer switch **200** of the second embodiment does not require the opto-coupler **U152** of the first embodiment, which is typically expensive and is also characterized by a rated turn-on time (e.g., approximately 35 microseconds). In the event that the load current I_{LOAD} changes direction after the triac **110'** is rendered conductive,

the rated turn-on time of the opto-coupler U152 limits how quickly the triac 110' can be rendered conductive after becoming non-conductive. Specifically, during the time from when the triac 110' becomes momentarily non-conductive and is once again rendered conductive, the magnitude of the phase-control voltage V_{PC} across the LED driver 102 decreases while the magnitude of the voltage across the dimmer switch 100 increases. This change in the voltage across the input of the LED driver 102 (or electronic ballast) may result in fluctuations in the intensity of the LED light source 104 (or fluorescent lamp) for some high-efficiency lighting loads. Because the bidirectional semiconductor switch of the dimmer switch 200 is implemented as FETs Q210A, Q210B and because the FETs Q210A, Q210B are operable to remain conductive independent of the magnitude of the load current, potential fluctuations in the intensity of some high-efficiency lighting loads are avoided.

FIG. 8 is a simplified schematic diagram of a dimmer switch 300 according to a third embodiment of the present invention. The dimmer switch 300 of the third embodiment comprises the triac 110' (as in the first embodiment). However, the dimmer switch 300 includes a gate coupling circuit 350 that comprises a voltage-controlled controllably conductive device, such as two MOS-gated transistors (e.g., FETs Q352A, Q352B) coupled in anti-series connection between the gate and a first one of the main load terminals of the triac 110' (e.g., the hot terminal H of the dimmer switch). The FETs Q352A, Q352B may comprise MOSFETs or may alternatively be replaced by any suitable voltage-controlled semiconductor switches, such as, for example, IGBTs. The sources of the FETs Q352A, Q352B are coupled together through two source resistors R353, R354 (e.g., each having a resistance of approximately 10Ω), where the junction of the two resistors R353, R354 is coupled to circuit common. The source resistors R353, R354 operate to limit the magnitude of the gate current I_G conducted through the gate of the triac 110' to a maximum gate current (e.g., approximately 0.6 amp). The gates of the FETs Q352A, Q352B are coupled to respective gate resistors R355, R356 (e.g., each having a resistance of approximately 47Ω). The drive voltage V_{DR-INV} generated by the analog control circuit 215 is received at a control input of the gate coupling circuit 350 (i.e., the junction of the gate resistors R355, R356).

The dimmer switch 300 comprises a resistor R358, which has a resistance of, for example, approximately 30.9Ω and is coupled between the gate and a second one of the main load terminals of the triac 110' (e.g., to the dimmed hot terminal DH of the dimmer switch). The dimmer switch 300 further comprises a full-wave rectifier bridge that includes the body diodes of the FETs Q352A, Q352B and the diodes D214A, D214B, and generates the rectified voltage V_{RECT} that is received by the power supply 120 and the timing circuit 130 of the control circuit 215. Accordingly, the control circuit 215 is coupled to the first main load terminal of the triac 110' through the body diode of the FET Q352A and the diode D214A, and to the second main load terminal of the triac 110' through the body diode of the FET Q352B, the diode D214B, and the resistor R358. Alternatively, the control circuit 215 could be directly coupled to at least one of the main load terminals of the triac 110', or electrically coupled to at least one of the main load terminals of the triac through one or more resistors.

The timing circuit 130 of the control circuit 215 generates the timing voltage V_{TIM} and the variable-threshold trigger circuit 240 generates the drive voltage V_{DR-INV} as in the second embodiment (as shown in FIG. 7). When the drive voltage V_{DR-INV} is driven low towards circuit common, the FETs

Q352A, Q352B are non-conductive, such that the triac 110' is also non-conductive. When the trigger circuit 240 drives the drive voltage V_{DR-INV} high towards the supply voltage V_{CC} at the firing time each half cycle, the FETs Q352A, Q352B are able to conduct the gate current I_G through the gate of the triac 110' to render the triac conductive. The drive voltage V_{DR-INV} is driven low slightly before the end of the half cycle, such that the blanking pulse exists at the end of the half cycle to allow the triac 110' to commutate off. Since the drive voltage V_{DR-INV} remains high until approximately the end of the half-cycle, the FETs Q352A, Q352B remain conductive such that the FETs Q352A, Q352B are able to conduct the gate current I_G at any time from the firing time through approximately the remainder of the half cycle. Accordingly, the triac 110' is rendered conductive from the firing time to approximately the end of the half cycle, thereby allowing the load current I_{LOAD} to be either polarity (i.e., positive or negative) in any given half cycle, which is particularly important when the LED driver 102 has a capacitive impedance and causes the load current to change polarity before one of the zero-crossings.

The control input of the gate coupling circuit 350 only conducts the small pulses of drive current I_{DR-INV} from the power supply 120 when the FETs Q352A, Q352B are rendered conductive due to the charging of the input capacitances of the gates of the FETs (i.e., as shown in FIG. 7). Thus, the gate coupling circuit 350 allows the analog control circuit 215 to render the triac 110' conductive and maintain the triac conductive without the need to conduct the drive current I_{DR-INV} through the control input of the gate coupling circuit during approximately the remainder of the half cycle (e.g., in contrast to the input photodiode of the optocoupler U152 of the first embodiment conducting the drive current I_{DR} as shown in FIGS. 3A and 3B). Accordingly, the average magnitude of the control current I_{CNTL} conducted by the analog control circuit 215 of the dimmer switch 300 of the third embodiment to render the triac 110' conductive is less than the average magnitude of the control current I_{CNTL} conducted by the analog control circuit 115 of the dimmer switch 100 of the first embodiment to render the triac 110' conductive. For example, if the FETs Q352A, Q352B are each characterized by a turn-on time of approximately two microseconds, an input impedance of approximately 100 pF, and a gate threshold voltage of approximately 10 volts, the gate coupling circuit 350 may conduct an average current of approximately 240 nanoamps from the storage capacitor C128 of the power supply 120 (independent of the target intensity L_{TRGT} of the LED light source 104).

In addition, the dimmer switch 300 of the third embodiment does not require the opto-coupler U152 to render the triac 110' conductive. As previously mentioned, the opto-coupler U152 is typically expensive and is characterized by the rated turn-on time, which limits how quickly the triac 110' can be rendered conductive after becoming non-conductive in response to the load current I_{LOAD} changing directions.

Since the magnitude of the gate current I_G conducted by the FETs Q352A, Q352B of the gate coupling circuit 350 is much less than the magnitude of the load current I_{LOAD} conducted by the triac 110', the FETs Q352A, Q352B of the third embodiment may be sized smaller in power rating (and accordingly, in physical size) than the FETs Q210A, Q210B of the dimmer switch 200 of the second embodiment (which conduct the load current I_{LOAD}). In other words, because the FETs Q352A, Q352B of the third embodiment do not conduct the load current I_{LOAD} , the FETs need not be power devices, but can rather be signal-level devices. Therefore, the dimmer switch 300 of the third embodiment only requires one power device (i.e., the triac 110') rather than two power devices (i.e.,

the FETs Q210A, Q210B), which leads to lower total cost of the dimmer switch 300, as well as fewer constraints to physically fit and heat sink two power devices in a single wall-mounted load control device. In addition, the triac 110' typically has better peak current capabilities in a single package as compared to the two FETs Q210A, Q210B having similar sized packages.

Accordingly, the triac 110' and the gate coupling circuit 350 of the dimmer switch 300 of the third embodiment provide a thyristor-based load control circuit that requires substantially no net average current to be conducted through the control input after the triac is rendered conductive through the remainder of the half-cycle using a constant gate drive signal. As used herein, "substantially no net average current" is defined as an amount of current appropriate to charge the input capacitances of the gates of the FETs Q352A, Q352B (or other suitable switching devices) of the gate coupling circuit 350, for example, less than approximately one micro-amp.

FIG. 9 is a simplified block diagram of a reverse-phase control dimmer switch 400 according to a fourth embodiment of the present invention. As shown in FIG. 9, the bidirectional semiconductor switch 110 is implemented as two FETs Q210A, Q210B coupled in anti-series connection (as in the second embodiment). The dimmer switch 100 comprises an analog control circuit including a voltage reference circuit 420, a timing circuit 430, and a gate drive circuit 440. The voltage reference circuit 420 includes a pass-transistor circuit 460 and a snap-on circuit 470, and operates to generate a reference voltage V_{REF} (e.g., approximately 14.4 volts) from the rectified voltage V_{RECT} . The timing circuit 430 receives the reference voltage V_{REF} and generates a timing voltage V_{TIM} , which is representative of the target intensity L_{TRGT} of the LED light source 104. The gate drive circuit 440 generates a gate voltage V_G , which is coupled to the gates of the FETs Q210A, Q210B via the gate coupling circuit 250 for simultaneously rendering the FETs conductive and non-conductive. According to the fourth embodiment of the present invention, the phase-control voltage V_{PC} generated by the dimmer switch 400 comprises a reverse phase-control voltage. Accordingly, the gate drive circuit 440 operates to render the FETs Q210A, Q210B conductive at the beginning of each half cycle, and non-conductive at some time during each half cycle in response to the timing voltage V_{TIM} .

FIG. 10 is a simplified timing diagram showing examples of the phase-control voltage V_{PC} generated by the dimmer switch 400, the timing voltage V_{TIM} and the gate voltage V_G for driving the FETs Q210A, Q210B according to the fourth embodiment of the present invention. The phase-control voltage V_{PC} has a magnitude equal to approximately the magnitude of the AC line voltage V_{AC} of the AC power source 105 at the beginning of each half cycle during a conduction time T_{CON} , and has a magnitude of approximately zero volts during the rest of the half cycle, i.e., during a non-conduction time T_{NC} . To generate the phase-control voltage V_{PC} , the gate drive circuit 440 drives the gate voltage V_G high towards the reference voltage V_{REF} at the beginning of each half cycle, such that the FETs Q210A, Q210B are rendered conductive (as shown at time t_1 in FIG. 10). At this time, the timing circuit 430 begins generating the timing voltage V_{TIM} , which comprises a ramp voltage that increases in magnitude with respect to time at a rate representative of the target intensity L_{TRGT} of the LED light source 104 (i.e., in response to the intensity adjustment actuator 118). When the magnitude of the timing voltage V_{TIM} reaches a maximum timing voltage threshold V_{T-MAX} (e.g., approximately 7.5 volts), the gate drive circuit 440 renders the FETs Q210A, Q210B non-conductive (as

shown at time t_2 in FIG. 10). The rate of the timing voltage V_{TIM} is inversely proportional to the target intensity L_{TRGT} , i.e., the rate of the timing voltage V_{TIM} increases as the target intensity L_{TRGT} decreases, and decreases as the target intensity L_{TRGT} increases. After the FETs Q210A, Q210B are rendered non-conductive, the gate drive circuit 440 will render the FETs conductive once again at the beginning of the next half cycle (as shown at time t_3 in FIG. 10).

FIG. 11 is a simplified schematic diagram of the dimmer switch 400 according to the fourth embodiment of the present invention. As shown in FIG. 11, the pass-transistor circuit 460 comprises an NPN bipolar junction transistor Q462 having a collector coupled to receive the rectifier voltage V_{RECT} through a resistor R464 (e.g., having a resistance of approximately 180 Ω). The base of the transistor Q462 is coupled to the rectifier voltage V_{RECT} through a resistor R465 (e.g., having a resistance of approximately 470 k Ω), and to circuit common through a zener diode Z466 (e.g., having a break-over voltage of approximately 15 volts). The pass-transistor circuit 460 further comprises a storage capacitor C468, which is able to charge through the transistor Q462 and a diode D469 to a voltage equal to approximately the break-over voltage of the zener diode Z466 minus the base-emitter drop of the transistor Q462 and the forward drop of the diode D469. The storage capacitor C468 has, for example, a capacitance of approximately 22 μ F, and operates to maintain the reference voltage V_{REF} at an appropriate magnitude (e.g., at least approximately 12 volts) to control the FETs Q210A, Q210B to be conductive (i.e., when there is approximately zero volts generated across the dimmer switch 100) as will be described in greater detail below.

The snap-on circuit 470 is coupled to the storage capacitor C468 and comprises a PNP bipolar junction transistor Q472. The base of the transistor Q472 is coupled to circuit common through the series combination of a resistor R474 (e.g., having a resistance of approximately 22 k Ω) and a zener diode Z476 (e.g., having a break-over voltage of approximately 12 volts). The reference voltage V_{REF} is generated across a capacitor C478, which is coupled between the collector of the transistor Q472 and circuit common and has, for example, a capacitance of approximately 0.1 μ F. The snap-on circuit 470 operates such that the reference voltage V_{REF} is only provided across the capacitor C478 when the magnitude of the voltage across the storage capacitor C468 of the pass-transistor circuit 460 exceeds the break-over voltage of the zener diode Z476 plus the emitter-base drop of the transistor Q472.

The timing circuit 430 receives the reference voltage V_{REF} and generates the timing voltage V_{TIM} across a timing capacitor C432 (e.g., having a capacitance of approximately 10 nF). The timing circuit 430 includes a constant current source circuit for charging the capacitor C432 at a constant rate to generate the timing voltage V_{TIM} . The constant current source circuit comprises a PNP bipolar junction transistor Q434 having an emitter coupled to the reference voltage V_{REF} via a resistor R435 (e.g. having a resistance of approximately 180 k Ω). A voltage divider circuit comprising a potentiometer R436 and two resistors R438, R439 is coupled between the reference voltage V_{REF} and circuit common. For example, the potentiometer R436 may have a resistance ranging from approximately 0 to 500 k Ω , while the resistors R438, R439 may have resistances of approximately 100 k Ω and 82 k Ω , respectively. The junction of the potentiometer R436 and the resistor R438 is coupled to the base of the transistor Q434. The resistance of the potentiometer R436 varies in response to the intensity adjustment actuator 118 of the dimmer switch 100, such that the magnitude of the voltage at the base of the transistor Q434 is representative of the target intensity L_{TRGT} .

When the potentiometer R436 is not presently being adjusted (i.e., is in a steady state condition), a constant voltage is generated across the resistor R435 and the emitter-base junction of the transistor Q434, such that the transistor Q434 conducts a constant current (having a magnitude dependent upon the magnitude of the voltage at the base of the transistor Q434). Accordingly, the capacitor C432 charges at a rate dependent upon the target intensity L_{TRGT} thus generating the timing voltage V_{TIM} (as shown in FIG. 10).

The gate drive circuit 440 renders the FETs Q210A, Q210B conductive at the beginning of each half cycle, and non-conductive at some time during each half cycle in response to the timing voltage V_{TIM} from the timing circuit 430. The gate drive circuit 440 comprises an NPN bipolar junction transistor Q441 and a resistor R442, which is coupled between the collector and base of the transistor Q441 and has a resistance of, for example, approximately 270 k Ω . A diode D443 is coupled between the emitter and the base of the transistor Q441. At the beginning of each half cycle, the resistor R442 conducts current into the base of the transistor Q441. The transistor Q441 is thus rendered conductive and the reference voltage V_{REF} is coupled to the gates of the FETs Q210A, Q210B via the respective gate resistors R252, R254 to thus render the FETs conductive. As previously mentioned, the storage capacitor C468 of the voltage reference circuit 420 maintains the reference voltage V_{REF} at an appropriate magnitude (i.e., at least approximately 14.4 volts) to maintain the FETs Q210A, Q210B conductive and the voltage developed across the dimmer switch 400 is approximately zero volts.

The timing voltage V_{TIM} is coupled to the base of an NPN bipolar junction transistor Q444 through a zener diode Z445 (e.g., having a break-over voltage of approximately 6.8 volts). When the magnitude of the timing voltage V_{TIM} exceeds approximately the break-over voltage of the zener diode Z445 plus the base-emitter drop of the transistor Q444 (i.e., the maximum timing voltage threshold V_{T-MAX}), the transistor Q444 is rendered conductive. Accordingly, the gate voltage V_G is pulled down towards circuit common through the diode D443 thus rendering the FETs Q210A, Q210B non-conductive.

The gate drive circuit 440 also comprises an NPN bipolar junction transistor Q446 coupled across the zener diode Z445. The base of the transistor Q446 is coupled to the junction of two series-connected resistors R447, R448 (e.g., having resistances of approximately 200 k Ω and 10 k Ω respectively). The resistors R447, R448 form a voltage divider coupled between the rectified voltage V_{RECT} and circuit common. The base of the transistor Q446 is also coupled to circuit common via a capacitor C449 (e.g., having a capacitance of approximately 10 nF). When the FETs Q210A, Q210B are rendered non-conductive (in response to the timing voltage V_{TIM} exceeding the maximum timing voltage threshold V_{T-MAX}), the voltage developed across the dimmer switch 400 increases to approximately the magnitude of the AC line voltage V_{AC} of the AC power source 105. As a result, the voltage at the base of the transistor Q446 increases such that the transistor is rendered conductive. Accordingly, the magnitude of the timing voltage V_{TIM} is controlled to approximately zero volts and the transistor Q444 is maintained conductive (thus keeping the FETs Q210A, Q210B non-conductive) until the end of the present half cycle.

Near the end of the half cycle, the magnitude of the AC line voltage V_{AC} of the AC power source 105 as well as the magnitude of voltage at the base of the transistor Q446 decrease such that the transistor Q446 is rendered non-conductive.

Accordingly, the transistor Q444 is rendered non-conductive and the reference voltage V_{REF} is coupled to the gates of the FETs Q210A, Q210B through the transistor Q441 and the respective gate resistors R252, R254, thus rendering the FETs conductive. In addition, when the transistor Q446 is non-conductive, the timing voltage V_{TIM} of the timing circuit 430 may once again begin increasing in magnitude with respect to time at the rate dependent upon the target intensity L_{TRGT} (as shown in FIG. 10).

FIG. 12 is a simplified schematic diagram of a dimmer switch 480 according to an alternate embodiment of the present invention. The dimmer switch 480 of FIG. 12 is very similar to the dimmer switch 400 of the fourth embodiment. However, the dimmer switch 480 of FIG. 12 comprises a voltage compensation circuit 490, which receives the rectified voltage V_{RECT} and adjusts the timing voltage V_{TIM} to account for changes and fluctuations in the AC line voltage V_{AC} of the AC power source 105 to avoid flickering of the intensity of the LED light source 104. The voltage compensation circuit 490 comprises two resistors R492, R494, which are coupled in series between the rectified voltage V_{RECT} and circuit common, and have, for example, resistances of approximately 1 M Ω and 98 k Ω , respectively. A capacitor C496 is coupled between the junction of the resistors R492, R494 and circuit common, and has, for example, a capacitance of approximately 0.22 μ F. The capacitor C496 is coupled to the timing voltage V_{TIM} through a resistor R498 (e.g., having a resistance of approximately 560 k Ω).

The voltage produced across the capacitor C496 is proportional to the magnitude of the AC line voltage V_{AC} of the AC power source 105 when the FETs Q210A, Q210B are non-conductive and the timing voltage V_{TIM} is increasing in magnitude with respect to time. When there are no changes or fluctuations in the magnitude of the AC line voltage V_{AC} of the AC power source 105, the capacitor C496 charges to a steady-state voltage. However, if the magnitude of the AC line voltage V_{AC} changes while the FETs Q210A, Q210B are non-conductive during a half cycle (e.g., between times t_2 and t_3 in FIG. 10), the magnitude of the voltage across the capacitor C496 will also change, thus resulting in a change in the timing voltage V_{TIM} when the FETs are conductive during the next half cycle (e.g., between times t_3 and t_4). For example, if the magnitude of the AC line voltage V_{AC} (and thus the magnitude of the voltage across the capacitor C496) increases while the FETs Q210A, Q210B are non-conductive during a half cycle, the magnitude of the timing voltage V_{TIM} will be greater while the FETs are conductive during the next half cycle, thus causing the FETs to be rendered non-conductive earlier in the next half cycle.

FIG. 13 is a simplified schematic diagram of a dimmer switch 500 according to a fifth embodiment of the present invention. The dimmer switch 500 comprises a mechanical air-gap switch 5514 and two FETs Q510A, Q510B coupled in anti-series connection between the hot terminal H and the dimmed hot terminal DH for generating the phase-control voltage V_{PC} . The dimmer switch 500 comprises an analog control circuit (e.g., a timing circuit 520) for generating a timing voltage V_{TIM} representative of the target intensity L_{TRGT} of the LED light source 104, and a gate drive circuit 530 for rendering the FETs Q510A, Q510B conductive and non-conductive in response to the timing voltage V_{TIM} to thus generate the phase-control voltage V_{PC} . According to the fifth embodiment of the present invention, the gate drive circuit 530 is operable to generate two gate voltages V_{G1} , V_{G2} for independently controlling the respective FETs Q510A, Q510B on a complementary basis. The FETs Q510A, Q510B are rendered conductive when the magnitudes of the respec-

tive gate voltages V_{G1} , V_{G2} are controlled to a nominal gate voltage V_N (e.g., approximately 9 V) and are rendered non-conductive when the magnitudes of the respective gate voltages V_{G1} , V_{G2} are controlled to approximately zero volts. The dimmer switch **500** further comprises an overcurrent protection circuit **540** for rendering the FETs **Q510A**, **Q510B** non-conductive in the event of an overcurrent condition in the FETs.

FIG. **14** is a simplified timing diagram showing examples of the phase-control voltage V_{PC} generated by the dimmer switch **500** and the gate voltages V_{G1} , V_{G2} for driving the FETs **Q510A**, **Q510B**, respectively. According to the fifth embodiment of the present invention, the phase-control voltage V_{PC} comprises a forward phase-control voltage. During the positive half cycles, the first FET **Q510A** is rendered conductive and the second FET **Q510B** is rendered non-conductive when the first gate voltage V_{G1} increases from approximately zero volts to the nominal gate voltage V_N (as shown at time t_1), and the second gate voltage V_{G2} decreases from the nominal gate voltage V_N to approximately zero volts. At this time, the dimmer switch **500** conducts the load current I_{LOAD} to the LED driver **102** through the first FET **Q510A** and the body diode of the second FET **Q510B**. At the beginning of the negative half cycles, the first FET **Q510A** remains conductive. However, since the second FET **Q510B** is non-conductive and the body diode of the second FET **Q510B** is reversed-biased, the dimmer switch **500** does not conduct the load current I_{LOAD} at this time.

During the negative half cycles, the first FET **Q510A** is rendered non-conductive and the second FET **Q510B** is rendered conductive when the first gate voltage V_{G1} decreases from the nominal gate voltage V_N to approximately zero volts and the second gate voltage V_{G2} increases from approximately zero volts to the nominal gate voltage V_N (as shown at time t_2). At this time, the dimmer switch **500** conducts the load current I_{LOAD} to the LED driver **102** through the second FET **Q510B** and the body diode of the first FET **Q510A**. At the beginning of the positive half cycles, the second FET **Q510B** remains conductive, the first FET **Q510A** remains non-conductive, and the body diode of the first FET **Q510A** is reversed-biased at this time, such that the dimmer switch **500** does not conduct the load current I_{LOAD} until the first FET **Q510A** is rendered conductive.

The timing circuit **520** is coupled in series between the hot terminal H and the dimmed hot terminal DH and conducts a timing current I_{TIM} (i.e., a control current) through the LED driver **102** in order to generate the timing voltage V_{TIM} across a capacitor **C522** (e.g., having a capacitance of approximately 0.1 μ F). The capacitor **C522** is operable to charge from the AC power source **105** through resistors **R524**, **R525** (e.g., having resistances of approximately 27 k Ω and 10 k Ω , respectively) and a potentiometer **R526**. The resistance of the potentiometer **R526** may range from, for example, approximately 0 k Ω to 300 k Ω and may be controlled by a user of the dimmer switch **500** (e.g., by actuating the slider control) to adjust the target intensity L_{TRGT} of the LED light source **104**. A calibration resistor **R527** is coupled to potentiometer **R526** for calibrating the range of the potentiometer, and has a resistance of, for example, approximately 300 k Ω . Since the capacitor **C522** charges through the potentiometer **R526**, the rate at which the capacitor **C522** charges and thus the magnitude of the timing voltage V_{TIM} are representative of the target intensity L_{TRGT} of the LED light source **104**.

The drive circuit **530** comprises a diac **532** (e.g., having a break-over voltage V_{BR} of approximately 32 volts) and two pulse transformers **534A**, **534B**. The diac **532** is coupled in series with the primary windings of the two pulse transform-

ers **534A**, **534B**. The secondary windings of the pulse transformers **534A**, **534B** are coupled to respective capacitors **C535A**, **C535B** via respective zener diodes **Z536A**, **Z536B** (which each have a break-over voltage approximately equal to the nominal gate voltage V_N , i.e., approximately 9 V). The capacitors **C535A**, **C535B** are coupled to the gates of the FETs **Q510A**, **Q510B** via gate resistors **R538A**, **R538B**, respectively (e.g., having resistances of approximately 47 k Ω). The gate resistors **R538A**, **R538B** may alternatively have different resistances in order to change the duration of the switching times of the FETs **Q510A**, **Q510B** as is well known in the art.

When the magnitude of the timing voltage V_{TIM} exceeds approximately the break-over voltage V_{BR} of the diac **532**, the diac conducts a pulse of current (i.e., a firing current I_{FIRE} as shown in FIG. **13**) through the primary windings of the pulse transformers **534A**, **534B** causing secondary voltages V_{SEC} (e.g., approximately 9V) to be generated across the secondary windings of the pulse transformers. During the positive half cycles, the capacitor **C535A** charges from the secondary winding of the first pulse transformer **534A** through the zener diode **Z536A** to approximately the nominal gate voltage V_N (i.e., approximately 9 volts). Accordingly, the first gate voltage V_{G1} is driven high from approximately zero volts to the nominal gate voltage V_N rendering the first FET **Q510A** conductive (as shown at time t_1 in FIG. **14**). At the beginning of the negative half cycles, the first FET **Q510A** is conductive, while the second FET **Q510B** is non-conductive. Since the body diode of the second FET **Q510B** is reversed biased at this time, the dimmer switch **500** does not conduct the load current I_{LOAD} .

During the negative half cycles, the firing current I_{FIRE} has a negative magnitude, thus causing the secondary voltages V_{SEC} across the secondary windings of the pulse transformers **534A**, **534B** to also have negative magnitudes. Accordingly, the zener diode **Z536A** is reverse-biased during the negative half cycles, causing the capacitor **C535A** to discharge through the zener diode **Z536A**, such that the voltage across the capacitor **C535A** is driven to approximately zero volts. As a result, the first gate voltage V_{G1} is driven low from the nominal gate voltage V_N to approximately zero volts rendering the first FET **Q510A** non-conductive (as shown at time t_2 in FIG. **14**). In addition, the zener diode **Z536B** coupled to the secondary winding of the second pulse transformer **534B** is forward-biased in the negative half cycles, such that the capacitor **C535B** charges to approximately the nominal gate voltage V_N and the second FET **Q510B** is rendered conductive during the negative half cycles (as shown at time t_2 in FIG. **14**). Accordingly, the FETs **Q510A**, **Q510B** are driven in a complementary manner, such that—at all times—at least one FET is conductive, while the other FET is non-conductive. As a result, the FETs **Q510A**, **Q510B** are driven to be conductive for approximately the period T_{HC} of a half cycle and non-conductive for the period T_{HC} of a half cycle.

The timing circuit **520** also comprises a diac **528** (e.g., having a break-over voltage of approximately 64V) coupled to the potentiometer **R526**. The diac **528** provides voltage compensation by adjusting the voltage provided to the potentiometer **R526** to compensate for variations in the AC line voltage V_{AC} provided by the AC power source **105**. The diac **528** has a negative impedance transfer function, such that the voltage across the diac increases as the current through the diac decreases. Thus, as the voltage across the dimmer switch **500** (i.e., between the hot terminal H and the dimmed hot terminal DH) decreases, the current through the resistor **R524** and the diac **528** decreases. As a result, the voltage across the diac **528** increases, thus causing the current flowing through

the potentiometer **R526** to increase and the firing capacitor **C522** to charge at a faster rate. This results in an increased conduction time T_{CON} of the FETs **Q510A**, **Q510B** during the present half cycle to compensate for the decreased voltage across the dimmer switch **500**, thereby maintaining the intensity of the LED light source **104** constant.

The drive circuit **530** is characterized as having inherent shorted-FET protection. In the event that one of the FETs **Q510A**, **Q510B** fails shorted, the drive circuit **530** is operable to drive the other, non-shortened FET into full conduction, such that the load current I_{LOAD} is not asymmetric. Asymmetric current can cause some types of lighting loads to overheat. For example, if the second FET **Q510B** fails shorted, the full AC waveform will be provided to the LED driver **102** during the negative half cycles. Since there will be approximately zero volts produced across the dimmer switch **500** during the negative half cycles when second FET **Q510B** is shorted, the capacitor **C522** of the timing circuit **520** will not charge, the diac **532** of the drive circuit **330** will not conduct the pulse of the firing current I_{FIRE} , and the voltage across the capacitor **C535A** will not be driven to zero volts to render the first FET **Q510A** non-conductive during the negative half cycles. Accordingly, the first FET **Q510A** will remain conductive during both half cycles and the load current I_{LOAD} will be substantially symmetric. The second FET **Q510B** is controlled to be conductive in a similar manner if the first FET **Q510A** has failed shorted.

The overcurrent protection circuit **540** comprises a sense resistor **R542** (e.g., having a resistance of approximately 0.015Ω). The sense resistor **R542** is coupled between the sources of the FETs **Q510A**, **Q510B**, such that a voltage representative of the magnitude of the load current I_{LOAD} is generated across the sense resistor. The voltage generated across the sense resistor **R542** is provided to the base of a first NPN bipolar junction transistor (BJT) **Q544**. The first transistor **Q544** is coupled across the capacitor **C535A** and operates to protect the first FET **Q510A** in the event of an overcurrent condition during the positive half cycles. When the magnitude of the load current I_{LOAD} exceeds a predetermined current limit (e.g., approximately 46.6 amps) such that the voltage generated across the sense resistor **R542** exceeds the rated base-emitter voltage (e.g., approximately 0.7 volts) of the first transistor **Q544**, the first transistor is rendered conductive. Accordingly, the first transistor **Q544** pulls the first gate voltage V_{G1} at the gate of the first FET **Q510A** down towards zero volts, thus rendering the first FET non-conductive. The overcurrent protection circuit **540** further comprises a second NPN bipolar junction transistor **Q546**, which is coupled across the capacitor **C535B** and operates to protect the second FET **Q510B** during the negative half cycles. When the magnitude of the load current I_{LOAD} exceeds the predetermined current limit, the second transistor **Q546** is rendered conductive, thus pulling the second gate voltage V_{G2} at the gate of the second FET **Q510B** down towards zero volts and rendering the second FET non-conductive.

FIG. 15 is a simplified schematic diagram of a dimmer switch **600** according to a sixth embodiment of the present invention. The dimmer switch **600** comprises a drive limit circuit **650**, which is coupled in series with the diac **532** and the primary windings of the two pulse transformers **534A**, **534B** of the drive circuit **530**. The drive limit circuit **650** operates to limit the number of times that the drive circuit **530** attempts to render the FETs **Q510A**, **Q510B** conductive during a specific half cycle. For example, if the overcurrent protection circuit **540** renders one of the FETs **Q510A**, **Q510B** non-conductive, the drive limit circuit **650** prevents

the drive circuit **530** from attempting to render the respective FET conductive again during the present half cycle.

When the diac **532** fires each half cycle, the drive limit circuit **650** conducts the firing current I_{FIRE} and generates an offset voltage V_{OFFSET} across a capacitor **C652A** during the positive half cycles and a capacitor **C652B** during the negative half cycles. The capacitor **C452A** charges through a diode **D654A** during the positive half cycles, and the capacitor **C452B** charges through a diode **D654B** during the negative half cycles. For example, the capacitors **C652A**, **C652B** may have capacitances of approximately $0.1\ \mu\text{F}$. Discharge resistors **R656A**, **R656B** are coupled in parallel with the capacitors **C652A**, **C652B**, respectively, and each have a resistance of, for example, approximately $33\ \text{k}\Omega$. The drive limit circuit **450** further comprises two zener diodes **Z658A**, **Z658B** coupled in anti-series connection and each having the same break-over voltage V_Z (e.g., approximately 40V). The zener diodes **Z658A**, **Z658B** are coupled to the timing circuit **520** to limit the magnitude of the timing voltage V_{TIM} to a clamp voltage V_{CLAMP} , i.e., approximately the break-over voltage V_Z , in both half cycles.

At the beginning of a positive half cycle, the capacitor **C652A** of the drive limit circuit **540** has no charge, and thus, no voltage is developed across the capacitor. The timing voltage signal V_{TIM} increases until the magnitude of the timing voltage V_{TIM} exceeds approximately the break-over voltage V_{BR} of the diac **532**. When the diac **532** fires, the diode **D654A** and the capacitor **C652A** conduct pulse of the firing current I_{FIRE} and the offset voltage V_{OFFSET} (e.g., approximately 12 volts) is developed across the capacitor **C652A**. After the diac **532** has finished conducting the firing current I_{FIRE} , the voltage across the capacitor **C522** decreases by approximately a break-back voltage (e.g., approximately 10 volts) of the diac **532** to a predetermined voltage V_P (e.g., approximately 22 volts). If the overcurrent protection circuit **540** renders one of the FETs **Q510A**, **Q510B** non-conductive, the timing voltage signal V_{TIM} will begin to increase again. The magnitude of the timing voltage V_{TIM} must exceed approximately the break-over voltage V_{BR} of the diac **532** plus the offset voltage V_{OFFSET} across the capacitor **C652A** (i.e., approximately 44 volts) in order for the diac **532** to conduct the pulse of the firing current I_{FIRE} once again. However, because the zener diode **Z658A** limits the timing voltage V_{TIM} to the break-over voltage V_Z (i.e., approximately 40 volts), the timing voltage V_{TIM} is prevented from exceeding the voltage threshold V_{TH} . Accordingly, the drive circuit **530** is prevented from repeatedly attempting to render the FETs **Q510A**, **Q510B** conductive during each half cycle in the event of an overcurrent condition.

The timing voltage V_{TIM} is prevented from exceeding the voltage threshold V_{TH} until the voltage ΔV across the capacitor **C652A** decays to approximately the break-over voltage V_Z of the zener diode **Z658A** minus the break-over voltage V_{BR} of the diac **532**. The capacitor **C652A** discharges slowly through the discharge resistor **R656A**, such that the time required for the voltage ΔV across the capacitor **C652A** to decay to approximately the break-over voltage V_Z of the zener diode **Z658A** minus the break-over voltage V_{BR} of the diac **532** is long enough such that the drive circuit **530** only attempts to render the FETs **Q510A**, **Q510B** conductive once during each half cycle. The voltage across the capacitor **C652A** decays to substantially zero volts during the negative half cycle such that the voltage across the capacitor **C652A** is substantially zero volts at the beginning of the next positive half cycle. The capacitor **C652B**, the diode **D654B**, the discharge resistor **R656B**, and the zener diode **Z658B** of the drive limit circuit **650** operate in a similar fashion during the

negative half cycles. An example of the drive limit circuit **650** is described in greater detail in commonly-assigned U.S. Pat. No. 7,570,031, issued Aug. 4, 2009, entitled METHOD AND APPARATUS FOR PREVENTING MULTIPLE ATTEMPTED FIRINGS OF A SEMICONDUCTOR SWITCH IN A LOAD CONTROL DEVICE, the entire disclosure of which is hereby incorporated by reference.

FIG. **16** is a simplified schematic diagram of a dimmer switch **700** according to a seventh embodiment of the present invention. The dimmer switch **700** comprises a drive circuit **730** that includes a single pulse transformer **734**. The pulse transformer **734** has a single primary winding and secondary winding having a tap connection **734'**. The diac **532** is coupled in series with the single primary winding of the pulse transformer **734**. The series combination of the zener diode **Z536A** and the capacitor **C535A** is coupled between one end of the secondary winding and the tap connection **734'** of the pulse transformer **734**. The series combination of the diode **Z536B** and the capacitor **C535B** is coupled between the other end of the secondary winding and the tap connection **734'** of the pulse transformer **734**. The drive circuit **730** of the seventh embodiment operates to render the FETs **Q510A**, **Q510B** conductive and non-conductive in the same manner as the drive circuit **530** of the fifth embodiment.

FIG. **17** is a simplified schematic diagram of a dimmer switch **800** according to an eighth embodiment of the present invention. The dimmer switch **800** comprises a mechanical air-gap switch **S814** and two FETs **Q810A**, **Q810B** coupled in anti-series connection between the hot terminal **H** and the dimmed hot terminal **DH** for control of the amount of power delivered to the connected LED driver **102**. As in the fifth, sixth, and seventh embodiments, the FETs **Q810A**, **Q810B** have control inputs (i.e., gates) that receive respective gate voltages V_{G1} , V_{G2} for rendering the FETs conductive and non-conductive. The LED light source **104** is off when the switch **S814** is open, and is on when the switch is closed. The dimmer switch **800** comprises a control circuit that includes a timing circuit **820** and a power supply **880** and is operable to conduct a control current I_{CNTL} through the LED driver **102**. The timing circuit **820** conducts a timing current I_{TIM} in order to generate a timing voltage V_{TIM} (as in the fifth embodiment). The dimmer switch **800** further comprises a drive circuit **830** for rendering the FETs **810A**, **Q810B** conductive and non-conductive in response to the timing voltage V_{TIM} and an overcurrent protection circuit **860** for rendering the FETs **810A**, **Q810B** non-conductive in response to an overcurrent condition through the FETs.

The power supply **880** generates a DC supply voltage V_S (e.g., approximately 14.4 volts) for powering the drive circuit **830** and the overcurrent protection circuit **860**. The power supply **880** conducts a charging current I_{CHRG} through the LED driver **102** when the dimmer switch **800** is not conducting the load current I_{LOAD} to the LED driver and the magnitude of the voltage developed across the dimmer switch is approximately equal to the magnitude of the AC line voltage V_{AC} . The control current I_{CNTL} conducted through the LED driver **102** is approximately equal to the sum of the timing current I_{TIM} of the timing circuit **820** and the charging current I_{CHRG} of the power supply **880**.

The power supply **880** comprises a diode **D881** coupled to the hot terminal **H** (via the switch **S814**), such that the power supply **880** only charges during the positive half cycles of the AC power source **105**. The power supply **880** includes a pass-transistor circuit that operates to generate the supply voltage V_S across a capacitor **C882** (e.g., having a capacitance of approximately 10 μ F). The pass-transistor circuit comprises an NPN bipolar junction transistor **Q883**, a resistor

R884 (e.g., having a resistance of approximately 220 Ω), a resistor **R885** (e.g., having a resistance of approximately 470 k Ω), and a zener diode **Z886**. The capacitor **C882** is coupled to the emitter of the transistor **Q883**, such that the capacitor is able to charge through the transistor. The zener diode **Z886** is coupled to the base of the transistor **Q883** and has a break-over voltage of, for example, approximately 15V, such that the capacitor **C882** is able to charge to a voltage equal to approximately the break-over voltage minus the base-emitter drop of the transistor.

The power supply **880** further comprises snap-on circuit including a PNP bipolar junction transistor **Q887**, a resistor **R888** (e.g., having a resistance of approximately 22 k Ω), and a zener diode **Z889**. The resistor **R888** and the zener diode **Z889** are coupled in series with the base of the transistor **Q887**, and the collector of the transistor **Q887** is coupled to a capacitor **C890**. The zener diode **Z889** has a break-over voltage of, for example, approximately 12V, such that the voltage across the capacitor **C882** is coupled across the capacitor **C890** when the magnitude of the voltage across the capacitor **C882** exceeds approximately the break-over voltage of the zener diode **Z889** plus the emitter-base drop of the transistor **Q887**. When the magnitude of the voltage across the capacitor **C882** drops below approximately the break-over voltage of the zener diode **Z889** plus the emitter-base drop of the transistor **Q887**, the voltage across the capacitor **C882** is disconnected from the capacitor **C890**, such that the supply voltage V_S will drop to approximately circuit common (i.e., approximately zero volts).

The timing circuit **820** conducts the timing current I_{TIM} and generates the timing voltage V_{TIM} across a capacitor **C822** (e.g., having a capacitance of approximately 0.047 μ F). The capacitor **C822** charges from the AC power source **105** through resistors **R824**, **R825** (e.g., having resistances of approximately 27 k Ω and 10 k Ω , respectively) and a potentiometer **R826** (e.g., having a resistance ranging from approximately 0 k Ω to 300 k Ω). A calibration potentiometer **R827** is coupled across the potentiometer **R826** and has, for example, a resistance ranging from approximately 0 to 500 k Ω . The timing circuit **820** further comprises a diac **828**, which has a break-over voltage of, for example, approximately 64V, and operates to provide voltage compensation for the timing circuit (in a similar manner as the diac **528** of the timing circuit **520** of the fifth embodiment).

The drive circuit **830** generates the gate voltages V_{G1} , V_{G2} for rendering the FETs **Q810A**, **Q810B** conductive and non-conductive on a complementary basis in response to the timing voltage V_{TIM} of the timing circuit **820**. The drive circuit **830** comprises a diac **832** (e.g., having a break-over voltage of approximately 32 volts), a resistor **R834** (e.g., having a resistance of approximately 680 Ω), and two optocouplers **U835A**, **U835B**. When the magnitude of the timing voltage V_{TIM} exceeds approximately the break-over voltage of the diac **832**, the diac conducts a firing current I_{FIRE} through the input photodiode of the first optocoupler **U835A** during the positive half cycles, and through the input photodiode of the second optocoupler **U835B** during the negative half cycles. Accordingly, the output phototransistor of the first optocoupler **U835A** is rendered conductive during the positive half cycles, and the output phototransistor of the second optocoupler **U835B** is rendered conductive during the negative half cycles. The output phototransistors of the optocouplers **U835A**, **U835B** are between the supply voltage V_S and circuit common through respective resistors **R836**, **R838**, which each have resistances of for example, approximately 4.7 k Ω .

The output phototransistors of the optocouplers **U835A**, **U835B** are also coupled to set-reset (SR) latches **U840A**,

U840B, U840C, U840D, which operate to generate the gate voltages V_{G1} , V_{G2} and to thus render the FETs Q810A, Q810B conductive and non-conductive on the complementary basis. For example, the SR latches U840A, U840B, U840C, U840D may be implemented as part of a single integrated circuit (IC), which may be powered by the supply voltage V_S . As shown in FIG. 17, the output phototransistor of the first optocoupler U835A is coupled to the set input of the first SR latch U840A and to the reset input of the second SR latch U840B. The output phototransistor of the second optocoupler U835B is coupled to the set input of the second SR latch U840B and to the reset input of the first SR latch U840A. The output of the first SR latch U840A is coupled to the gate of the first FET Q810A and the output of the second SR latch U840B is coupled to the gate of the second FET Q810B through respective resistors R842, R852, which each have a resistance of, for example, approximately 47 k Ω .

When the output phototransistor of the first optocoupler U835A is rendered conductive during the positive half cycles, the output of the first SR latch U840A is driven high towards the supply voltage V_S (thus rendering the first FET Q810A conductive), while the output of the second SR latch U840B is driven low towards circuit common (thus rendering the second FET Q810B non-conductive). Similarly, when the output phototransistor of the second optocoupler U835B is rendered conductive during the negative half cycles, the output of the second SR latch U840B is driven high towards the supply voltage V_S (thus rendering the second FET Q810B conductive), while the output of the first SR latch U840A is driven low towards circuit common (thus rendering the first FET Q810A non-conductive). Since the set input of the first SR latch U840A is coupled to the reset input of the second SR latch U840B, and the set input of the second SR latch is coupled to the reset input of the first SR latch, the FETs Q810A, Q810B are driven in a complementary manner (as in the fifth embodiment), such that one of the FETs is conductive, while the other FET is non-conductive.

The overcurrent protection circuit 860 is coupled to the set inputs of the third and fourth SR latches U840C, U840D for rendering the FETs Q810A, Q810B non-conductive in the event of an overcurrent condition through the FETs. The output of the third SR latch U840C is coupled to the base of an NPN bipolar junction transistor Q844 via a resistor R846 (e.g., having a resistance of approximately 18 k Ω). The collector of the transistor Q844 is coupled to the gate of the first FET Q810A via a resistor R848 (e.g., having a resistance of approximately 330 Ω). The drive circuit 830 comprises a similar circuit for coupling the output of the fourth SR latch U840D to the gate of the second FET Q810B.

The overcurrent protection circuit 860 comprises a sense resistor R870 (e.g., having a resistance of approximately 0.015 Ω). The sense resistor R870 is coupled in series between the FETs Q810A, Q810B, and circuit common is referenced to one side of the sense resistor (as shown in FIG. 12), such that the magnitude of the voltage generated across the sense resistor is proportional to the magnitude of the load current I_{LOAD} . The sense resistor R870 is coupled to the base of an NPN bipolar junction transistor Q861 via a resistor R862 (e.g., having a resistance of approximately 2.2 k Ω). A resistor R863 is coupled between the base and the emitter of the transistor Q861 and has a resistance of, for example, approximately 4.7 k Ω . The emitter of the transistor Q861 is coupled to circuit common and the collector is coupled to the supply voltage V_S via two resistors R864, R865 (e.g., having resistances of approximately 18 k Ω and 4.7 k Ω respectively). The junction of the resistors R864, R865 is coupled to the base of a PNP bipolar junction transistor Q866. The emitter of the

transistor Q866 is coupled to the supply voltage V_S and the collector is coupled to circuit common through a resistor R867 (e.g., having a resistance of approximately 510 Ω). The collector of the transistor Q866 is coupled to the set input of the third SR latch U840C for rendering the first FET Q810A non-conductive in the event of overcurrent conditions during the positive half cycles. The overcurrent protection circuit 860 comprises a similar circuit (including transistors Q871, Q876, and resistors R872, R873, R874, R875, R877) for rendering the second FET Q810B non-conductive in the event of overcurrent conditions during the negative half cycles.

In the event of an overcurrent condition during a positive half cycle, the overcurrent protection circuit 860 drives the set input of the third SR latch U840C high towards the supply voltage V_S . Thus, the transistor Q844 is rendered conductive pulling the gate voltage V_{G1} down towards circuit common and rendering the first FET Q810A non-conductive. The output phototransistor of the second optocoupler U835B is coupled to the reset input of the third SR latch U840C, such that the overcurrent protection is reset during the next half cycle (i.e., the negative half cycle). Specifically, when the output phototransistor of the second optocoupler U835B is rendered conductive during the negative half cycles, the reset input of the third SR latch U840C latch is driven high towards the supply voltage V_S , thus rendering the transistor Q844 non-conductive and allowing the first SR latch U840A to control the first FET Q810A. Similarly, the overcurrent protection circuit 860 drives the set input of the fourth SR latch U840D high towards the supply voltage V_S , thus rendering the second FET Q810B non-conductive in the event of an overcurrent condition during a negative half cycle. The reset input of the fourth SR latch U840D is driven high when the output phototransistor of the first optocoupler U835A is rendered conductive during the positive half cycles, thus allowing the second SR latch U840B to once again control the second FET Q810B.

FIG. 18 is a simplified schematic diagram of a “smart” dimmer switch 900 that offers advanced features and functionality to a user according to a ninth embodiment of the present invention. As shown in FIG. 18, the bidirectional semiconductor switch 110 of the dimmer switch 900 of the ninth embodiment is implemented as the triac 110' that is driven by the gate coupling circuit 350 having two anti-series-connected FETs Q352a, Q352B (as in the dimmer switch 300 of the third embodiment). The dimmer switch 900 comprises an air-gap switch S912 that may be actuated by an air-gap actuator (not shown) to allow for an air-gap disconnect between the AC power source 105 and the high-efficiency lighting load 101 when servicing the high-efficiency lighting load. The air-gap switch S912 is not the primary means for toggling the LED light source 104 on and off as will be described in greater detail below. An example of a smart dimmer switch is described in greater detail in previously-referenced U.S. Pat. No. 5,248,919.

The dimmer switch 900 comprises a digital control circuit 915 having a microprocessor 930 for generating a drive voltage V_{DR} (which is the same as the drive voltage V_{DR-INV} of the third embodiment shown in FIG. 7). Alternatively, the microprocessor 930 may be implemented as a microcontroller, a programmable logic device (PLD), an application specific integrated circuit (ASIC), a field-programmable gate array (FPGA), or any suitable controller or processing device. In addition, the triac 110' of the dimmer switch 900 could alternatively be driven by the opto-coupler U152 of the dimmer switch 100 of the first embodiment. Further, the bidirectional semiconductor switch 110 of the dimmer switch 900 of the ninth embodiment could alternatively be implemented as two

FETs in anti-series connection that are simultaneously controlled to be conductive and non-conductive (i.e., in a similar manner as the FETs Q210A, Q210B of the dimmer switch 200 of the second embodiment).

The digital control circuit 915 also comprises a power supply 920 operable to conduct a charging current I_{CHRG} through the LED driver 102 in order to generate a DC supply voltage V_{CC} . For example, the power supply 920 may comprise a pass-transistor circuit (as in the dimmer switch 100 of the first embodiment shown in FIG. 4) or any suitable power supply that does not draw a large charging current through the LED driver 102. The digital control circuit 915 comprises a voltage divider having two resistors R934, R935 for generating a scaled voltage V_{SCALED} having a magnitude suitable to be provided to the microprocessor 930. The scaled voltage V_{SCALED} is representative of the voltage developed across the bidirectional semiconductor switch 110. The microprocessor 930 may have an analog-to-digital converter (ADC) for sampling the scaled voltage V_{SCALED} , such that the microprocessor 930 is operable to determine the zero-crossings of the phase control voltage V_{PC} in response to the voltage developed across the bidirectional semiconductor switch 110.

The digital control circuit 915 further comprises a toggle tactile switch S_{TOGGLE} , a raise tactile switch S_{RAISE} , and a lower tactile switch S_{LOWER} for receiving user inputs. The toggle tactile switch S_{TOGGLE} may be mechanically coupled to a toggle actuator or push button. The raise and lower switches S_{RAISE} , S_{LOWER} may be mechanically coupled to, for example, separate raise and lower buttons, respectively, or to a rocker switch having an upper portion and a lower portion. The toggle switch S_{TOGGLE} is coupled in series with a resistor R936 between the supply voltage V_{CC} and circuit common, and generates a toggle control signal V_{TOGGLE} . The raise switch S_{RAISE} is coupled in series with a resistor R938 between the supply voltage V_{CC} and circuit common, and generates a raise control signal V_{RAISE} . The lower switch S_{LOWER} is coupled in series with a resistor R938 between the supply voltage V_{CC} and circuit common, and generates a lower control signal V_{LOWER} . The toggle control signal V_{TOGGLE} , the raise control signal V_{RAISE} , and the lower control signal V_{LOWER} are received by the microprocessor 930. The microprocessor 930 is operable to toggle the LED light source 104 on and off in response to subsequent actuations of the toggle switch S_{TOGGLE} . The microprocessor 930 is operable to increase the target intensity L_{TRGT} of the LED light source 104 in response to actuations of the raise switch S_{RAISE} and to decrease the target intensity L_{TRGT} in response to actuations of the lower switch S_{LOWER} . Alternatively, the digital control circuit 915 could comprise a potentiometer for generating a DC voltage that is representative of the desired intensity of the LED light source 104 and varies, for example, in magnitude in response to the position of an intensity adjustment actuator of the dimmer switch 900 (i.e., similar to the potentiometer R144 and the intensity adjustment actuator 118 of the dimmer switch 100 of the first embodiment).

In addition, the dimmer switch 900 may comprise a visual display (not shown), such as, a linear array of light-emitting diodes (LEDs), for displaying feedback to a user of the dimmer switch 900. For example, the microprocessor 930 may illuminate one of the LEDs to display a visual representation of the target intensity L_{TRGT} of the LED light source 104. When the LED light source 104 is off, the microprocessor 930 may illuminate the LEDs dimly to provide a nightlight feature. One of the LEDs may be illuminated to a greater intensity to display the target intensity L_{TRGT} to which the microprocessor 930 will control the LED light source 104 when the LED light source is turned back on. The nightlight feature is

described in greater detail in commonly-assigned U.S. Pat. No. 5,399,940, issued Mar. 21, 1995, entitled LIGHTING INDICATING DEVICE HAVING PLURAL ILLUMINATING ELEMENTS WITH ALL SUCH ELEMENTS BEING ILLUMINATED WITH ONE BEING GREATER THAN THE OTHERS, the entire disclosure of which is hereby incorporated by reference.

Further, the microprocessor 930 of the dimmer switch 900 may alternatively be operable to receive a digital message from a wired or wireless signal receiver. For example, the digital control circuit 915 of the dimmer switch 900 may comprise a radio-frequency (RF) communication circuit (not shown), e.g., an RF transceiver, and an antenna (not shown), for transmitting and receiving RF signals. The microprocessor 930 may be operable to control the bidirectional semiconductor switch 110 in response to the digital messages received via the RF signals. The microprocessor 930 and the RF transceiver are both able to be put in a sleep mode (i.e., low-power mode) to conserve battery power. During the sleep mode, the RF transceiver is operable to wake up periodically to sample (e.g., listen) for RF energy at a sampling period T_{SAMPLE} . In the event that the RF transceiver does detect the presence of any RF signals 106, the RF transceiver is operable to wake up the microprocessor 930, such that the microprocessor can begin processing the received RF signal. Each time that the microprocessor 930 wakes up, additional power is consumed by the microprocessor (since the microprocessor is fully powered when awake). Alternatively, the RF communication circuit of the dimmer switch 900 may simply comprise an RF receiver or an RF transmitter for only receiving or transmitting RF signals, respectively. Examples of RF load control devices and antennas for wall-mounted load control devices are described in greater detail in commonly-assigned U.S. Pat. No. 5,982,103, issued Nov. 9, 1999, and U.S. Pat. No. 7,362,285, issued Apr. 22, 2008, both entitled COMPACT RADIO FREQUENCY TRANSMITTING AND RECEIVING ANTENNA AND CONTROL DEVICE EMPLOYING SAME, and U.S. patent application Ser. No. 13/415,537, filed Mar. 8, 2012, entitled LOW-POWER RADIO-FREQUENCY RECEIVER, the entire disclosures of which are hereby incorporated by reference.

FIG. 19 is a simplified flowchart of a switch procedure 1000 executed by the microprocessor 930 in response to an actuation of one of the raise switch S_{RAISE} or the lower switch S_{LOWER} at step 1010 (i.e., if either of the raise control signal V_{RAISE} and the lower control signal V_{LOWER} are pulled down to circuit common). If the raise switch S_{RAISE} is actuated at step 1012, the microprocessor 930 increases the target intensity L_{TRGT} of the LED light source 104 at step 1014 by decreasing a firing time T_{FIRE} (which is approximately equal to the non-conduction time T_{NC} shown in FIGS. 3A and 3B). If the lower switch S_{LOWER} is actuated at step 1016, the microprocessor 930 decreases the target intensity L_{TRGT} of the LED light source 104 by increasing the firing time T_{FIRE} at step 1018, before the button procedure 1000 exits.

FIG. 20 is a simplified flowchart of a control procedure 1100 periodically executed by the microprocessor 930 (e.g., every 100 μ sec) to sample the scaled voltage V_{SCALED} and generate the drive voltage V_{DR} . First, the microprocessor 930 samples the scaled voltage V_{SCALED} using the ADC at step 1110. At step 1112, the microprocessor 930 determines if the scaled voltage V_{SCALED} is increasing in magnitude and if the present sample is greater than the previous sample in order to detect a positive-going transition of the scaled voltage V_{SCALED} across a zero-crossing threshold. If the microprocessor 930 detects a positive-going transition across the zero-crossing threshold at step 1112 and a RESET flag is set at step

1114, the microprocessor 930 clears the RESET flag at step 1116. The microprocessor 930 then initializes a timer to zero and starts the timer increasing in value with respect to time at step 1118, before the control procedure 1100 exits. If the RESET flag is not set at step 1114, the microprocessor 930 does not restart the timer at step 1118.

If the timer is equal to the firing time T_{FIRE} at step 1120, the microprocessor 930 drives the drive voltage V_{DR} low to approximately circuit common to render the bidirectional semiconductor switch 110 conductive at step 1122, and the control procedure 1100 exits. If the time is equal to a total time T_{TOTAL} at step 1124, the microprocessor 930 drives the drive voltage V_{DR} high to approximately the supply voltage V_{CC} to render the bidirectional semiconductor switch 110 non-conductive at step 1126. The total time T_{TOTAL} may be equal to the fixed amount of time T_{TIM} that the timing circuit 130 generates the timing voltage V_{TIM} in the dimmer switch 100 of the first embodiment (i.e., approximately 7.5 msec). At step 1128, the microprocessor 930 sets the RESET flag at step 1128, and the control procedure 1100 exits. The RESET flag allows the microprocessor 930 to ensure that the timer is not restarted until after the total time T_{TOTAL} .

FIG. 21 is a simplified schematic diagram of a dimmer switch 1200 according to a tenth embodiment of the present invention. The dimmer switch 1200 includes a gate coupling circuit 1250 having two FETs Q1252A, Q1252B coupled in anti-series connection between the gate and a first one of the main load terminals of the triac 110' (e.g., the hot terminal H of the dimmer switch). The sources of the FETs Q1252A, Q1252B are coupled together through two resistors R1253, R1254 (e.g., each having a resistance of approximately 5.6Ω), where the junction of the two resistors R1253, R1254 is coupled to circuit common.

The dimmer switch 1200 comprises a digital control circuit 1215 having a microprocessor 1230 that is responsive to actuators 1236 (e.g., such as the toggle tactile switch S_{TOGGLE} , the raise tactile switch S_{RAISE} , and the lower tactile switch S_{LOWER} of the ninth embodiment). The digital control circuit 1215 comprises a zero-cross detect circuit 1234 that generates a zero-cross voltage V_{ZC} that is representative of the zero-crossings of the AC line voltage. The digital control circuit 1215 also comprises a power supply 1220 operable to conduct a charging current I_{CHRG} through the LED driver 102 for generating a first DC supply voltage V_{CC1} (e.g., approximately 8 volts) for driving the FETs Q1252A, Q1252B and a second DC supply voltage V_{CC2} (e.g., approximately 4 volts) for powering the microprocessor 1230. Both of the first and second DC supply voltages V_{CC1} , V_{CC2} are referenced to circuit common and the power supply 1220 conducts the charging current I_{CHRG} through circuit common. For example, the power supply 1220 may comprise a resistor-zener power supply for generating the first DC supply voltage V_{CC1} and a high-efficiency switching power supply for generating the second DC supply voltage V_{CC2} . Alternatively, the power supply 1220 may comprise one or more linear regulators, or other suitable power supply, in addition to any combination of linear regulators, switching power supplies, and resistor-zener power supplies.

The gate coupling circuit 1250 of the tenth embodiment is very similar to the gate coupling circuit 350 of the third embodiment. However, the gate coupling circuit 1250 of the tenth embodiment comprises first and second gate drive circuits 1260, 1270 that allow for independent control the FETs Q1252A, Q1252B. The microprocessor 1230 generates two drive voltages V_{DR1} , V_{DR2} that are received by the respective gate drive circuits 1260, 1270 for rendering the respective FETs Q1252A, Q1252B conductive and non-conductive,

such that the triac 110' may be rendered conductive to conduct the load current I_{LOAD} to the LED driver 102. The dimmer switch 1200 comprises a resistor R1258, which has a resistance of, for example, approximately 90.9Ω and is coupled between the gate and one of the main load terminals of the triac 110' (e.g., to the dimmed hot terminal DH of the dimmer switch).

In addition, the dimmer switch 1200 comprises a controllable switching circuit 1280 coupled in series with the anti-series-connected FETs Q1252A, Q1252B and the gate of the triac 110'. The microprocessor 1230 generates a switch control voltage V_{SW} for rendering the controllable switching circuit 1280 conductive and non-conductive. When the controllable switching circuit 1280 is conductive, the FETs Q1252A, Q1252B are able to conduct a gate current I_G through the gate of the triac 110' to render the triac conductive. The microprocessor 1230 is operable to disconnect the gate of the triac 110' from the FETs Q1252A, Q1252B before the end of each half-cycle of the AC line voltage, such that the triac is able to commutate off before the end of the half-cycle. However, the FETs Q1252A, Q1252B may conduct the load current I_{LOAD} to the LED driver 102 after the triac 110' and before the end of the present half-cycle, as will be described in greater detail below.

FIG. 22 is a simplified schematic diagram of a portion of the dimmer switch 1200 showing the first and second gate drive circuits 1260, 1270 and the controllable switching circuit 1280 in greater detail. The first gate drive circuit 1260 comprises an NPN bipolar junction transistor Q1261 having a base that receives the first drive voltage V_{DR1} via a resistor R1262 (e.g., having a resistance of approximately 200 kΩ). The collector of the transistor Q1261 is coupled to the first DC supply voltage V_{CC1} through a resistor R1263 (e.g., having a resistance of approximately 200 kΩ), and to the base of another NPN bipolar junction transistor Q1264. The collector-emitter junction of the transistor Q1264 is coupled in series with a diode D1265 and the collector-emitter junction of another NPN bipolar junction transistor Q1266. The base of the transistor Q1266 is coupled to the first DC supply voltage V_{CC1} through a resistor R1267 (e.g., having a resistance of approximately 200 kΩ) and to the collector of the transistor Q1266. The junction of the transistor Q1266 and the diode D1265 is coupled to the gate of the first FET Q1252A through a gate resistor R1268 (e.g., having a resistance of approximately 47Ω).

When the first drive voltage V_{DR1} is low (i.e., at approximately circuit common), the transistor Q1261 is non-conductive, such that the base of the transistor Q1265 is pulled up towards the first DC supply voltage V_{CC1} . Accordingly, the transistor Q1265 is rendered conductive, pulling the base of the transistor Q1266 and the gate of the first FET Q1252A down towards circuit common, such that the FET is non-conductive. However, when the first drive voltage V_{DR1} is high (i.e., at approximately the first DC supply voltage V_{CC1}), the transistor Q1261 becomes conductive, such that the transistor Q1265 is rendered non-conductive. Thus, the transistor Q1266 becomes conductive and the gate of the first FET Q1252A is driven up towards the first DC supply voltage V_{CC1} , such that the FET is rendered conductive. The second gate drive circuit 1270 has an identical structure and operation for rendering the second FET Q1252B conductive and non-conductive in response to the second drive voltage V_{DR2} .

The controllable switching circuit 1280 is coupled between the anti-series-connected FETs Q1252A, Q1252B and the gate of the triac 110' and is responsive to the switch control voltage V_{SW} from the microprocessor 1230. The gate of the triac 110' is coupled to one of the main terminals through the

parallel combination of a capacitor C1290 (e.g., having a capacitance of approximately 0.1 μ F) and a resistor R1292 (e.g., having a resistance of approximately 47 Ω). The controllable switching circuit 1280 includes a full-wave rectifier bridge comprises four diodes D1281-D1284. The AC terminals of the rectifier bridge are coupled in series with the gate of the triac 110', while an NPN bipolar junction transistor Q1285 is coupled across the DC terminals of the rectifier bridge. The controllable switching circuit 1280 also comprises an optocoupler U1286 having an output phototransistor that is coupled in series with a resistor R1287 across the DC terminals of the bridge. For example, the resistor R1287 may have a resistance of approximately 150 k Ω . The switch control voltage V_{SW} is coupled to the input photodiode of the optocoupler U1286 via a resistor R1288 (e.g., having a resistance of approximately 10 k Ω). When the switch control voltage V_{SW} is low, the output phototransistor of the optocoupler U1286 is non-conductive, such that the transistor Q1285 is non-conductive (i.e., the controllable switching circuit 1280 is non-conductive). However, when the switch control-voltage V_{SW} is high, the output phototransistor of the optocoupler U1286 is rendered conductive, such that the transistor Q1285 is conductive (i.e., the controllable switching circuit 1280 is conductive and the gate of the triac 110' is coupled to the anti-series-connected FETs Q1252A, Q1252B).

FIG. 23 shows example waveforms illustrating the operation of the dimmer switch 1200 according to the tenth embodiment of the present invention. The microprocessor 1230 is operable to determine the zero-crossing of the AC line voltage at time t_1 in response to the zero-cross voltage V_{ZC} generated by the zero-cross detect circuit 1234. At the beginning of each half-cycle, the FETs Q1252A, Q1252B are rendered non-conductive, such that the first FET Q1252A blocks current during the positive half-cycles and the second FET Q1252B blocks current during the negative half-cycles. The microprocessor 1230 drives both of the drive voltages V_{DR1} , V_{DR2} high at the same time, such that the FETs Q1252A, Q1252B are operable to conduct the gate current I_G through the gate of the triac 110' to render the triac conductive at the desired phase angle (e.g., at time t_3 as shown in FIG. 23).

During the positive half-cycles, the microprocessor 1230 drives the second drive voltage V_{DR2} low at time t_5 before the end of the half-cycle (i.e., at time t_6 in FIG. 23), such that the second FET Q1252B will be non-conductive and ready to block current at the beginning of the negative half-cycle. After the second drive voltage V_{DR2} is driven low at time t_5 , the second FET Q1252B is operable to conduct current through its body diode until the end of the half-cycle. The microprocessor 1230 drives the first drive voltage V_{DR1} low after the end of the half-cycle at time t_7 , such that the first FET Q1252A remains conductive until the end of the present positive half-cycle. Similarly, during the negatives half-cycles, the microprocessor 1230 drives the first drive voltage V_{DR1} low before the end of the half-cycle and drives the second drive voltage V_{DR2} low after the end of the half-cycle.

The microprocessor 1230 drives the switch control voltage V_{SW} high (e.g., at time t_2 as shown in FIG. 23) to cause the controllable switching circuit 1280 to become conductive) prior to rendering the FETs Q1252A, Q1252B conductive, for example, approximately 40 μ sec before the time t_3 when the FETs are rendered conductive. If the FETs Q1252A, Q1252B allow the gate of the triac 110' to conduct the gate current I_G too close to the end of the half-cycle, the triac 110' may mistakenly be rendered conductive at the beginning of the next half-cycle, which could cause the triac to be conductive for the entire next half-cycle and thus cause flicker in the LED light source 104. Therefore, the microprocessor 1230 drives

the switch control voltage V_{SW} low (e.g., at time t_4 in FIG. 23) to cause the controllable switching circuit 1280 to become non-conductive before the end of the present half-cycle, e.g., approximately 600-1000 μ sec before the end of the half-cycle (i.e., at time t_6 in FIG. 23). Since the controllable switching circuit 1280 becomes non-conductive before the end of the half-cycle, the triac 110' is able to commutate off when the magnitude of the load current I_{LOAD} drops below the rated holding current of the triac. The triac 110' cannot be rendered conductive again during the present half-cycle and will remain non-conductive at the beginning of the next half-cycle. If the LED driver 102 needs to conduct current after the triac 110' commutates off, the FETs Q1252A, Q1252B are able to conduct the load current I_{LOAD} . Accordingly, the dimmer switch 1200 is able to conduct current through the LED driver 102 independent of the rated holding current of the triac 110' and without driving the triac 110' too close to the next half-cycle.

Thus, as described above, the gate current I_G is able to be conducted through a first current path comprising the controllable switching circuit 1280 and the FETs Q1252A, Q1252B of the gate coupling circuit 1250 between the firing time t_3 and a transition time before the end of the half-cycle, e.g., at time t_4 when the controllable switching circuit 1280 is rendered non-conductive. In addition, the load current I_{LOAD} is able to be conducted through a second current path comprising the resistor R1258 and the FETs Q1252A, Q1252B of the gate coupling circuit 1250 when the triac 110' commutates off near the end of the half-cycle (e.g., after the transition time t_4 when the controllable switching circuit 1280 is rendered non-conductive) until the end of the half-cycle.

The dimmer switch 1200 comprises two independently-controllable paths for the load current I_{LOAD} to flow. Specifically, the dimmer switch 1200 comprises a first load-current path having a latching behavior (e.g., the triac 110') that is able to conduct the load current I_{LOAD} between the firing time t_3 until the triac commutates off near the end of the half-cycle (e.g., after the transition time t_4). The dimmer switch 1200 comprises a second load-current path (e.g., the series combination of the resistor R1258 and the FETs Q1252A, Q1252B of the gate coupling circuit 1250) that is able to conduct the load current I_{LOAD} when the triac 110' commutates off near and prior to the end of the half-cycle (e.g., after the transition time t_4 when the controllable switching circuit 1280 is rendered non-conductive) until the end of the half-cycle, thereby ensuring a smooth and uninterrupted path for the load current I_{LOAD} to flow through the duration of the desired conduction time in each half-cycle of the AC power source. The second load-current path may be characterized in having a non-latching behavior, such that conduction of current through the second load-current path may be started and stopped in response to one or more control signals (e.g., the drive voltages V_{DR1} , V_{DR2}).

Since the dimmer switch 1200 comprises the microprocessor 1230, the dimmer switch may offer advanced features and functionality to a user of the dimmer switch. The user may be able adjust the features and functionality of the dimmer switch 1200 using, for example, an advanced programming mode. The microprocessor 1230 may be operable to enter the advanced programming mode in response to one or more actuations of the actuators 1236. For example, the user may adjust the low-end intensity L_{LE} and the high-end intensity L_{HE} between which the microprocessor 1230 may control the target intensity L_{TRGT} of the LED light source 104. A dimmer switch having an advanced programming mode is described in greater detail in commonly-assigned U.S. Pat. No. 7,190, 125, issued Mar. 13, 2007, entitled PROGRAMMABLE

WALLBOX DIMMER, the entire disclosure of which is hereby incorporated by reference.

In addition, the user may cause the dimmer switch **1200** to enter a low-power mode using the advanced programming mode, i.e., in response to one or more actuations of the actuators **1236**. In the low-power mode, the microprocessor **1230** may disable one or more of the electrical circuits of the dimmer switch **1200** (i.e., loads of the power supply **1220**) to decrease the amount of current conducted through the LED driver **102** when the LED light source **104** is off. For example, the microprocessor **1230** may be operable to turn off the LEDs, such that the dimmer switch **1200** does not provide the nightlight feature when the LED light source **104** is off. Further, the microprocessor **1230** may be operable to disable the RF communication circuit when the LED light source **104** is off. Alternatively, the microprocessor **1230** could increase the sampling period T_{SAMPLE} , such that the RF communication circuit wakes up less often to sample for RF energy and thus consumes less power.

FIG. **24** is a simplified block diagram of a smart dimmer switch **1300** according to an eleventh embodiment of the present invention. The dimmer switch **1300** is very similar to the dimmer switch **1200** of the tenth embodiment. However, the dimmer switch **1300** has an earth ground terminal GND that is adapted to be coupled to earth ground. The zero-crossing detector **1234** and the power supply **1220** of the dimmer switch **1300** are coupled between the hot terminal H and the earth ground terminal GND (rather than the dimmed hot terminal DH). Accordingly, the power supply **1220** conducts the charging current I_{CHRG} through the earth ground terminal GND (rather than the LED driver **102**).

The smart dimmer switches **900**, **1200**, **1300** of the ninth, tenth, and eleventh embodiments could alternatively comprise analog dimmer switches, e.g., dimmer switches having the mechanical air-gap switch **S112** coupled to the rocker switch **116** for turning the LED light source **104** on and off and an intensity adjustment actuator **118** for adjusting the intensity of the LED light source **104** as in the first through eighth embodiments. The microprocessors **930**, **1230** of the dimmer switches **900**, **1200**, **1300** of the ninth, tenth, and eleventh embodiments would simply be unpowered when the mechanical air-gap switch **S112** is open.

FIG. **25** is a simplified block diagram of a load control device, e.g., an electronic switch **1400**, according to a twelfth embodiment of the present invention. The electronic switch **1400** comprises a single actuator **1436** (e.g., a toggle actuator) for simply turning the LED light source **104** on and off (i.e., the electronic switch does not comprise an intensity adjustment actuator). Alternatively, the electronic switch **1400** may comprise a first actuator for turning the LED light source **104** on and a second actuator for turning the LED light source off. The electronic switch **1400** comprises a full-wave rectifier bridge **1414** having four diodes **D1414A**, **D1414B**, **D1414C**, **D1414D**. The rectifier bridge **1414** has AC terminals coupled in series between a hot terminal H and a switched hot terminal SH, and DC terminals for providing the rectified voltage V_{RECT} to a digital control circuit **1415**. The digital control circuit **1415** comprises a microprocessor **1430** that is responsive to the actuator **1436**, as well as a zero-cross voltage V_{ZC} generated by a zero-cross detect circuit **1434**. The microprocessor **1430** generates an on-state control signal V_{ON} that is representative of the state of the LED light source **104** for controlling the triac **110'** as will be described in greater detail below. Specifically, the microprocessor **1430** drives the on-state control signal V_{ON} low to control the LED light source **104** off and high to control the LED light source **104** on.

The digital control circuit **1415** is coupled to the gate of the triac **110'** via a gate coupling circuit **1450**. The gate coupling circuit **1450** comprises a single MOS-gated transistor, e.g., a FET **Q1452**, inside of a full-wave rectifier bridge that includes diodes **D1456A-D1456D** (as well as the diode **D1414D**). Specifically, the full-wave rectifier bridge has AC terminals coupled in series between the hot terminal H and the gate of the triac **110'** and DC terminals coupled across the series-combination of the FET **Q1452** and a resistor **R1454** (e.g., having a resistance of approximately 3.92Ω). The gate coupling circuit **1450** receives a drive voltage V_{DR} from the digital control circuit **1415**, and the drive voltage V_{DR} is coupled to the gate of the FET **Q1452** via a gate drive circuit **1460**. When the FET **Q1452** is rendered conductive, a gate current I_G may be conducted through the FET **Q1452**, the resistor **R1454**, the diodes **D1456A**, **D1456D**, and the gate of the triac **110'** during the positive half-cycles to render the triac conductive. During the negative half-cycles, the gate current I_G may be conducted through the gate of the triac **110'**, the FET **Q1452**, the resistor **R1454**, and the diodes **D1456B**, **D1456C** and the diode **D1414D**. While not shown as such in FIG. **25**, the diode **D1456B** may comprise four diodes coupled in series to ensure that the diode **D1456D** is forward biased during the positive half-cycles.

The resistor **R1454** forms a constant current source with the FET **Q1452**, such that the gate current I_G conducted through the gate of the triac **110'** has a constant magnitude. If the resistor **R1454** was not included in the gate coupling circuit **1450**, the magnitude of the gate current I_G would be dependent upon the on-resistance R_{DS-ON} of the FET **Q1452** and would be greater in magnitude than when the resistor **R1454** was included in the gate coupling circuit **1450**, thus requiring FET **Q1452** to be capable of conducting larger magnitudes of current. Therefore, the resistor **R1454** ensures that the gate current I_G has a constant and relatively low magnitude that does not put unnecessary stress on the triac **110'**, the FET **Q1452** and the other components of gate coupling circuit **1450**.

The digital control circuit **1415** also comprises an on-state power supply **1420** and an off-state power supply **1422** that are both operable to generate a first DC supply voltage V_{CC1} (e.g., approximately 8 volts) across a first capacitor **C1424** (e.g., having a capacitance of approximately 1000 μF) and a second DC supply voltage V_{CC2} (e.g., approximately 3.3 volts) across a second capacitor **C1426** (e.g., having a capacitance of approximately 47 μF). The digital control circuit **1415** further comprises a boosting power supply, e.g., a charge pump circuit **1428**, which receives the first DC supply voltage V_{CC1} and generates a third boosted DC supply voltage V_{CC3} (e.g., approximately 15 volts) for driving the FET **Q1452** of the gate coupling circuit **1450**. The off-state power supply **1422** conducts an off-state charging current $I_{CHRG-OFF}$ to generate the first and second DC supply voltages V_{CC1} , V_{CC2} when the electronic switch **1400** is non-conductive and the LED light source **104** is off. The off-state power supply **1422** may comprise, for example, a high-efficiency switching converter, such as a buck switching power supply. The on-state power supply **1420** conducts an on-state charging current $I_{CHRG-ON}$ to generate the first and second DC supply voltages V_{CC1} , V_{CC2} when the electronic switch **1400** is conductive and the LED light source **104** is on. The on-state power supply **1420** will be described in greater detail below with reference to FIG. **26**.

The digital control circuit **1415** further comprises an analog drive voltage control circuit **1440** for generating the drive voltage V_{DR} in response to the microprocessor **1430** and the magnitude of the first DC supply voltage V_{CC1} . The drive

voltage control circuit **1440** comprises a comparator **1442**, which compares the magnitude of the first DC supply voltage V_{CC1} to a reference voltage V_{REF} (e.g., approximately 8 volts) and generates a power-supply override control signal V_{PSO} . The drive voltage control circuit **1440** further comprises an AND logic gate **1444** that receives the on-state control signal V_{ON} from the microprocessor **1430** and the power-supply override control signal V_{PSO} from the comparator **1442**, and generates the drive voltage V_{DR} . The comparator **1442** and the AND gate **1444** may each be implemented as an integrated circuit or a circuit having discrete parts.

When the LED light source **104** is off and the on-state control signal V_{ON} , the AND gate **1444** controls the drive voltage V_{DR} low, such that the triac **110'** is non-conductive and the off-state power supply **1422** generates the first and second DC supply voltage V_{CC1} , V_{CC2} . When the LED light source **104** is on, the on-state power supply **1420** generates the first and second DC supply voltage V_{CC1} , V_{CC2} and is operable to override the on-state control signal V_{ON} generated by the microprocessor **1430**, to thus maintain the triac **110'** non-conductive to allow the first DC supply voltage V_{CC1} to increase to the reference voltage V_{REF} . Specifically, if the magnitude of the first DC supply voltage V_{CC1} is less than the reference voltage V_{REF} when the triac **110'** is non-conductive at the beginning of a half-cycle, the comparator **1442** drives the power-supply override control signal V_{PSO} low, such that the AND gate **1444** also drives the drive voltage V_{DR} low, thus maintaining the triac **110'** non-conductive. Since the triac **110'** is non-conductive and there is voltage developed across the on-state power supply **1422**, the on-state power supply **1420** is able to charge the first capacitor **C1424** while the drive voltage V_{DR} is low. When the magnitude of the first DC supply voltage V_{CC1} rises above the reference voltage V_{REF} , the comparator **1442** drives the power-supply override control signal V_{PSO} high and the AND gate **1444** drives the drive voltage V_{DR} high, thus rendering the triac **110'** conductive.

FIG. **26** is a simplified schematic diagram of the on-state power supply **1420**. The on-state power supply **1420** comprises a FET **Q1470** that is coupled to the rectified bridge **1414** for receiving the rectified voltage V_{RECT} . The FET **Q1470** is operable to conduct the on-state charging current $I_{CHRG-ON}$ through a resistor **R1472** (e.g., having a resistance of approximately 150 m Ω) and the first capacitor **C1424**, such that the first DC supply voltage V_{CC1} is generated across the first capacitor **C1424**. The on-state power supply **1420** further comprises a regulator circuit **1490**, e.g., a linear regulator, for receiving the first DC supply voltage V_{CC1} and generating the second DC supply voltage V_{CC2} across the second capacitor **C1426**.

The on-state power supply **1420** receives the third DC supply voltage V_{CC3} (for driving the FET **Q1470**) as well as the on-state control signal V_{ON} from the microprocessor **1430**. The third DC supply voltage V_{CC3} is coupled to the gate of the FET **Q1470** via a PNP bipolar junction transistor (BJT) **Q1474** and two resistors **R1475**, **R1476** (e.g., having resistances of approximately 33 k Ω and 47 Ω). The gate of the FET **Q1470** is coupled to the source of the FET through a resistor **R1486** (e.g., having a resistance of approximately 220 k Ω). The second drive voltage V_{DR-UP} from the microprocessor **1430** is coupled to the base of an NPN bipolar junction transistor **Q1480** through a resistor **R1482** (e.g., having a resistance of approximately 56.2 k Ω). The base of the transistor **Q1480** is coupled to the emitter through a resistor **R1484** (e.g., having a resistance of approximately 56.2 k Ω). The collector of the transistor **Q1480** is coupled to the base of the transistor **Q1474** through a resistor **R1485** (e.g., having a resistance of approximately 470 k Ω). The base of the transis-

tor **Q1474** is further coupled to the emitter through a resistor **R1486** (e.g., having a resistance of approximately 100 k Ω). The on-state power supply **1420** further comprises an NPN bipolar junction transistor **Q1488** having a base-emitter junction coupled across the resistor **R1472** and a collector coupled to the junction of the resistors **R1475**, **R1476** to provide overcurrent protection for the FET **Q1470**.

When the microprocessor **1430** is controlling the LED light source **104** to be on and the on-state control signal V_{ON} is high, the base of the transistor **Q1474** is pulled down toward circuit common, such that the transistor **Q1474** is rendered conductive. Thus, the gate of the FET **Q1470** is pulled up towards the third DC supply voltage V_{CC3} , such that the FET is rendered conductive. When the magnitude of the first DC supply voltage V_{CC1} is less than the reference voltage V_{REF} , the triac **110'** is maintained non-conductive and the first capacitor **C1424** is able to charge through the FET **Q1470**. When the magnitude of the first DC supply voltage V_{CC1} rises above the reference voltage V_{REF} , the triac **110'** is rendered conductive, such that the voltage across the on-state power supply drops to approximately zero volts and the first capacitor **C1424** stops charging. The first capacitor **C1424** will be able to charge again when the triac **110'** becomes non-conductive at the end of the half-cycle.

As shown in FIG. **26**, the third DC supply voltage V_{CC3} is used to drive the FET **Q1474** of the on-state power supply **1420**. Thus, when the electronic switch **1400** is first powered up, the microprocessor **1430** must wait until the third DC supply voltage V_{CC3} has increased to an appropriate magnitude (e.g., enough to drive the FET **Q1474** on) before allowing the on-state power supply **1420** to generate the first and second DC supply voltages V_{CC1} , V_{CC2} . Specifically, when the electronic switch **1400** is powered up and the LED light source **104** should be on, the microprocessor **1430** is operable to maintain the LED light source **104** off for a predetermined amount of time to allow the off-state power supply to increase the magnitude of third DC supply voltage V_{CC3} to the appropriate magnitude before rendering the triac **110'** conductive.

While the twelfth embodiment has been described with reference to the electronic switch **1400**, the on-state power supply **1420** and the analog drive voltage control circuit **1440** could be used in other types of load control devices, such as, for example, dimmer switches.

FIG. **27** is a simplified block diagram of a load control device, e.g., a dimmer switch **1500**, according to a thirteenth embodiment of the present invention. The dimmer switch **1500** comprises a full-wave rectifier bridge **1514** (including four diodes **D1514A**, **D1514B**, **D1514C**, **D1514D**) that has AC terminals coupled in series between a hot terminal **H** and a dimmed hot terminal **DH**, and DC terminals for providing a rectified voltage V_{RECT} to a digital control circuit **1515**. The digital control circuit **1515** comprises a microprocessor **1530** that is coupled to the gate of the triac **110'** via a gate coupling circuit **1550**. The dimmer switch **1550** may comprise one or more actuators **1536** for receiving user inputs and a zero-cross detect circuit **1534** for generating a zero-cross voltage V_{ZC} representative of the zero-crossing of the AC line voltage V_{AC} . The microprocessor **1530** is operable to render the triac **110'** conductive in response to the zero-cross detect circuit **1534** and the actuators **1536**. The dimmer switch **1500** further comprises a resistor **1554** (e.g., having a resistance of approximately 30-47 Ω) coupled between the gate of the triac **110'** and the dimmed hot terminal **DH** (i.e., the second main load terminal of the triac **110**).

The gate coupling circuit **1550** comprises a single MOS-gated transistor, e.g., a FET **Q1552**, inside of a full-wave rectifier bridge that includes diodes **D1556A**-**D1556D** (as

well as the diode D1514D). Specifically, the FET Q1552 is coupled across the DC terminals of the full-wave rectifier bridge, while the AC terminals are coupled between the hot terminal H and the gate of the triac 110'. The gate coupling circuit 1550 receives a drive voltage V_{DR} from the digital control circuit 1515, and the drive voltage V_{DR} is coupled to the gate of the FET Q1552 via a gate drive circuit 1560. When the FET Q1552 is rendered conductive, a gate current I_G may be conducted through the FET Q1552, the diodes D1556A, D1556D, and the gate of the triac 110' during the positive half-cycles to render the triac conductive. During the negative half-cycles, the gate current I_G may be conducted through the gate of the triac 110', the FET Q1552, and the diodes D1556B, D1556C and the diode D1514D. While not shown as such in FIG. 27, the diode D1556B may comprise four diodes coupled in series to ensure that the diode D1556D is forward biased during the positive half-cycles.

The digital control circuit 1515 also comprises a power supply 1520 for generating a first DC supply voltage V_{CC1} (e.g., approximately 2.8 volts) for powering the microprocessor 1530 and a boosting power supply, e.g., a boost converter 1528, which receives the first DC supply voltage V_{CC1} and generates a second boosted DC supply voltage V_{CC2} (e.g., approximately 15 volts) for driving the FET Q1552 of the gate coupling circuit 1550.

The dimmer switch 1500 further comprises a controllable switching circuit 1580 coupled to the DC terminals of the full-wave rectifier bridge 1514, such that the controllable switching circuit 1580 is coupled in parallel electrical connection with the triac 110' and provides an alternate current path for the load current I_{LOAD} to flow when the triac is non-conductive. The microprocessor 1530 generates a load-current-path control voltage V_{LCP} for rendering the controllable switching circuit 1580 conductive and non-conductive. For example, the controllable switching circuit 1580 may comprise a field-effect transistor (FET) or other suitable semiconductor switch or switching circuit coupled across the DC terminals of the full-wave rectifier bridge 1514. The controllable switching circuit 1580 may also comprise a drive circuit (not shown) for providing the second DC supply voltage V_{CC2} to the gate of the FET for rendering the FET conductive in response to the load-current-path control voltage V_{LCP} . Alternatively, the controllable circuit 1580 could comprise a bidirectional semiconductor switch (such as a triac or two FETs in anti-series connection) or other suitable switching circuit coupled across the AC terminals of the full-wave rectifier bridge 1514.

FIG. 28 shows example waveforms illustrating the operation of the dimmer switch 1500 according to the thirteenth embodiment of the present invention. The microprocessor 1530 drives the drive voltage V_{DR} high towards the first DC supply voltage V_{CC1} to render the gate coupling circuit 1580 conductive at the firing time (e.g., at time t_1 in FIG. 28) each half-cycle to conduct the gate current I_G through the gate of the triac to thus render the triac 110' conductive. The microprocessor 1530 maintains drive voltage V_{DR} high to keep the gate coupling circuit 1580 conductive after the firing time t_1 until a transition time (e.g., at time t_2) before the next zero-crossing (e.g., 600 microseconds before the next zero-crossing). Since the gate coupling circuit 1580 is rendered non-conductive before the end of the half-cycle, the triac 110' is able to commutate off when the magnitude of the load current I_{LOAD} drops below the rated holding current of the triac. The triac 110' cannot be rendered conductive again during the present half-cycle and will remain non-conductive at the beginning of the next half-cycle.

The microprocessor 1530 also drives the load current path control voltage V_{LCP} high to render the controllable switching circuit 1280 conductive at approximately the transition time t_2 , such that the controllable switching circuit is able to conduct the load current I_{LOAD} if the triac 110' commutates off before the end of the half-cycle. For example, the microprocessor 1530 may drive the load current path control voltage V_{LCP} high before controlling the drive voltage V_{DR} low to render the gate coupling circuit 1580 non-conductive (e.g., approximately 10 microseconds before driving the drive voltage V_{DR} low) to ensure that the controllable switching circuit 1280 is conductive before the triac 110' commutates off. The microprocessor 1530 then drives the load current path control voltage V_{LCP} low to render the controllable switching circuit 1280 non-conductive at the end of the half-cycle (e.g., at time t_3 in FIG. 28).

Accordingly, in the dimmer switch 1500, the gate current I_G is able to be conducted through a first current path (e.g., the FETs Q1552A, Q1552B of the gate coupling circuit 1550) between the firing time t_1 and the transition time t_2 before the end of the half-cycle when the FETs Q1552A, Q1552B are rendered non-conductive. In addition, the load current I_{LOAD} is able to be conducted through a second current path (e.g., the controllable switching circuit 1580 and the full-wave rectifier bridge 1514) when the triac 110' commutates off near the end of the half-cycle (e.g., after the transition time t_2 when the FETs Q1552A, Q1552B are rendered non-conductive) until the end of the half-cycle (e.g., at time t_3 when the controllable switching circuit 1580 is rendered non-conductive).

The dimmer switch 1500 comprises two independently-controllable paths for the load current I_{LOAD} to flow. Specifically, the dimmer switch 1500 comprises a first load-current path having a latching behavior (e.g., the triac 110') that is able to conduct the load current I_{LOAD} between the firing time t_1 until the triac commutates off near the end of the half-cycle (e.g., after the transition time t_2). The dimmer switch 1500 comprises a second load-current path (e.g., the controllable switching circuit 1580 and the full-wave rectifier bridge 1514) that is able to conduct the load current I_{LOAD} when the triac 110' commutates off near the end of the half-cycle (e.g., after the transition time t_4 when the FETs Q1552A, Q1552B of the gate coupling circuit 1550 are rendered non-conductive) until the end of the half-cycle. The second load-current path may be characterized in having a non-latching behavior, such that conduction of current through the second load-current path may be started and stopped in response to one or more control signals (e.g., the load current path control voltage V_{LCP}).

While the present invention has been described with reference to the high-efficiency lighting load 101 having the LED driver 102 for controlling the intensity of the LED light source 104, the dimmer switches 100, 200, 300, 400, 500, 600, 700, 800, 900, 1200, 1300, 1500 and the electronic switch 1400 could be used to control the amount of power delivered to other types of lighting loads (such as incandescent lamps, halogen lamps, magnetic low-voltage lamps, electronic low-voltage lamps), other types of electrical loads (such as motor and fan loads), and other types of load regulation devices (such as electronic dimming ballasts for fluorescent lamps).

This application is related to commonly-assigned U.S. patent application Ser. No. 12/953,057, filed Nov. 23, 2010, entitled TWO-WIRE ANALOG FET-BASED DIMMER SWITCH, the entire disclosure of which is hereby incorporated by reference.

Although the present invention has been described in relation to particular embodiments thereof, many other variations

and modifications and other uses will become apparent to those skilled in the art. It is preferred, therefore, that the present invention be limited not by the specific disclosure herein, but only by the appended claims.

What is claimed is:

1. A load control device for controlling power delivered from an AC power source to an electrical load, the load control device comprising:

a thyristor adapted to be electrically coupled between the AC power source and the electrical load, the thyristor having first and second main terminals through which current can be conducted to energize the electrical load and a gate terminal through which current can be conducted to render the thyristor conductive;

a first current path electrically coupled between the first main terminal of the thyristor and the gate terminal of the thyristor to conduct current through the gate terminal of the thyristor;

a control circuit configured to control the first current path to conduct a pulse of current through the gate terminal of the thyristor to render the thyristor conductive at a firing time during a present half-cycle of the AC power source, the control circuit being configured to control the first current path to allow the first current path to conduct at least one other pulse of current through the gate terminal of the thyristor again after the firing time until a transition time before the end of the present half-cycle; and

a second current path electrically coupled between the first and second terminals of the thyristor to conduct current through the electrical load between the transition time and the end of the present half-cycle.

2. The load control device of claim 1, wherein the first current path includes a gate coupling circuit and a controllable switching circuit electrically coupled in series between the first main terminal of the thyristor and the gate terminal of the thyristor, the gate coupling circuit electrically coupled to the first main terminal of the thyristor, the controllable switching circuit electrically coupled between the gate coupling circuit and the gate terminal of the thyristor.

3. The load control device of claim 2, wherein the second current path includes the gate coupling circuit and a resistor electrically coupled in series between the first and second main terminals of the thyristor, the gate coupling circuit electrically coupled between the first main terminal of the thyristor and the controllable switching circuit, the resistor electrically coupled between the second main terminal of the thyristor and the junction of the gate coupling circuit and the controllable switching circuit, the resistor configured to conduct current through the electrical load when the thyristor is non-conductive.

4. The load control device of claim 3, wherein the control circuit is further configured to control the gate coupling circuit and the controllable switching circuit to conduct the pulse of current through the gate terminal of the thyristor at the firing time to render the thyristor conductive, the control circuit being further configured to render the controllable switching circuit non-conductive at the transition time to prevent the gate coupling circuit from conducting pulses of current through the gate terminal of the thyristor between the transition time and the end of the present half-cycle.

5. The load control device of claim 4, wherein the thyristor is able to commutate off after the control circuit renders the controllable switching circuit non-conductive, the control circuit being further configured to maintain the controllable switching circuit non-conductive until at least the beginning of the next half-cycle of the AC power source, thereby assur-

ing that the thyristor remains non-conductive for the remainder of the present half-cycle after the thyristor commutates off.

6. The load control device of claim 5, wherein the gate coupling circuit is configured to conduct current through the electrical load between the transition time and the end of the present half-cycle.

7. The load control device of claim 3, wherein the gate coupling circuit comprises at least one MOS-gated transistor electrically coupled between the first main terminal of the thyristor and the gate terminal of thyristor.

8. The load control device of claim 7, wherein the gate coupling circuit comprises a single MOS-gated transistor in a full-wave rectifier bridge or two MOS-gated transistors electrically coupled in anti-series connection.

9. The load control device of claim 2, wherein the controllable switching circuit comprises an optocoupler having an input photodiode electrically coupled to receive a switch control signal from the control circuit and an output phototransistor configured to conduct current through the gate terminal of the thyristor to render the thyristor conductive.

10. The load control device of claim 1, wherein the first current path includes a gate coupling circuit coupled between the first main terminal of the thyristor and the gate terminal of the thyristor, the control circuit being configured to render the gate coupling circuit conductive to conduct the pulse of current through the gate terminal of the thyristor at the firing time to render the thyristor conductive, the control circuit being further configured to render the gate coupling circuit non-conductive at the transition time.

11. The load control device of claim 10, wherein the second current path includes a controllable switching circuit electrically coupled in parallel with the main terminals of the thyristor, the control circuit being configured to render the controllable switching circuit conductive between the transition time and the end of the present half-cycle to conduct current through the electrical load.

12. The load control device of claim 11, wherein the controllable switching circuit comprises at least one MOS-gated transistor.

13. The load control device of claim 12, wherein the controllable switching circuit comprises a single MOS-gated transistor in a full-wave rectifier bridge.

14. The load control device of claim 11, wherein the thyristor is able to commutate off after the control circuit renders the gate coupling circuit non-conductive, the control circuit being further configured to maintain the gate coupling circuit non-conductive until at least the beginning of the next half-cycle of the AC power source, thereby assuring that the thyristor remains non-conductive for the remainder of the present half-cycle after the thyristor commutates off.

15. The load control device of claim 10, wherein the gate coupling circuit comprises at least one MOS-gated transistor electrically coupled between the first main terminal of the thyristor and the gate terminal of thyristor.

16. The load control device of claim 15, wherein the gate coupling circuit comprises a single MOS-gated transistor in a full-wave rectifier bridge or two MOS-gated transistors electrically coupled in anti-series connection.

17. The load control device of claim 1, wherein the load control device is arranged such that pulses of current are prevented from being conducted through the gate terminal of the thyristor between the transition time and the end of the present half-cycle.

18. The load control device of claim 1, wherein the second current path is arranged to conduct current from the AC power

47

source to the electrical load between the transition time and the end of the present half-cycle if the thyristor becomes non-conductive.

19. A load control device for controlling power delivered from an AC power source to an electrical load, the load control device comprising:

a thyristor adapted to be electrically coupled between the AC power source and the electrical load, the thyristor having first and second main terminals through which current can be conducted to energize the electrical load and a gate terminal through which current can be conducted to render the thyristor conductive;

a gate coupling circuit electrically coupled between the first main terminal and the gate terminal of the thyristor to conduct current through the gate terminal of the thyristor;

a controllable switching circuit electrically coupled in parallel with the first and second main terminals of the thyristor; and

a control circuit configured to render the gate coupling circuit conductive to conduct a pulse of current through the gate terminal of the thyristor to render the thyristor conductive at a firing time during a present half-cycle of the AC power source, the control circuit configured to control the gate coupling circuit to allow the gate coupling circuit to conduct at least one other pulse of current through the gate terminal of the thyristor again after the firing time until a transition time before the end of the present half-cycle;

48

wherein the control circuit is configured to render the gate coupling circuit non-conductive between approximately the transition time and the end of the present half-cycle, the control circuit being configured to render the controllable switching circuit conductive to conduct current through the electrical load between approximately the transition time and the end of the present half-cycle.

20. The load control device of claim **19**, wherein the controllable switching circuit comprises at least one MOS-gated transistor.

21. The load control device of claim **20**, wherein the controllable switching circuit comprises a single MOS-gated transistor in a full-wave rectifier bridge.

22. The load control device of claim **19**, wherein the gate coupling circuit comprises at least one MOS-gated transistor electrically coupled between the first main terminal of the thyristor and the gate terminal of thyristor.

23. The load control device of claim **22**, wherein the gate coupling circuit comprises a single MOS-gated transistor in a full-wave rectifier bridge or two MOS-gated transistors electrically coupled in anti-series connection.

24. The load control device of claim **19**, wherein the thyristor is able to commutate off after the transition time during the present half-cycle, the control circuit being further configured to maintain the gate coupling circuit non-conductive until at least the beginning of the next half-cycle of the AC power source, thereby assuring that the thyristor remains non-conductive for the remainder of the present half-cycle after the thyristor commutates off.

* * * * *