



US009344289B2

(12) **United States Patent**
Field

(10) **Patent No.:** **US 9,344,289 B2**
(45) **Date of Patent:** ***May 17, 2016**

(54) **CONTROL OF MULTICAST CONTENT DISTRIBUTION**

(56) **References Cited**

(71) Applicant: **Comcast Cable Communications, LLC**, Philadelphia, PA (US)

U.S. PATENT DOCUMENTS
6,970,461 B2 * 11/2005 Unitt H04L 12/185
348/E7.07

(72) Inventor: **Brian E. Field**, Evergreen, CO (US)

7,567,565 B2 7/2009 La Joie
(Continued)

(73) Assignee: **Comcast Cable Communications, LLC**, Philadelphia, PA (US)

FOREIGN PATENT DOCUMENTS

(*) Notice: Subject to any disclaimer, the term of this patent is extended or adjusted under 35 U.S.C. 154(b) by 0 days.

CA 2739298 5/2011
EP 1715628 A1 10/2006
(Continued)

This patent is subject to a terminal disclaimer.

OTHER PUBLICATIONS

European Office Action—EP 11165418.2—Dated Apr. 23, 2015.
(Continued)

(21) Appl. No.: **14/628,773**

(22) Filed: **Feb. 23, 2015**

Primary Examiner — Brian O'Connor
(74) *Attorney, Agent, or Firm* — Banner & Witcoff, Ltd.

(65) **Prior Publication Data**
US 2015/0236865 A1 Aug. 20, 2015

(57) **ABSTRACT**

Related U.S. Application Data

(63) Continuation of application No. 12/779,134, filed on May 13, 2010, now Pat. No. 8,995,439.

A local router stores a content distribution map that specifies a plurality of permitted multicast groups. The local router receives communications from user devices on an access-network side of the local router. Those received communications identify multicast groups for which user devices wish to receive data. The local router ascertains if those identified multicast groups are permitted multicast groups specified by the stored content distribution map. For multicast groups ascertained to be permitted multicast groups, the local router sends communications across a network-side interface requesting membership in those multicast groups. The local router may then receive data for those multicast groups and forward that data to user devices. For multicast groups identified in user device communications ascertained not to be permitted multicast groups, the local router sends no communications across the network-side interface requesting membership.

(51) **Int. Cl.**
H04L 12/28 (2006.01)
H04L 12/18 (2006.01)
H04L 29/06 (2006.01)

(52) **U.S. Cl.**
CPC *H04L 12/185* (2013.01); *H04L 65/4076* (2013.01)

(58) **Field of Classification Search**
CPC H04L 12/185; H04L 65/4076; H04L 12/1859; H04L 12/1886
See application file for complete search history.

20 Claims, 5 Drawing Sheets

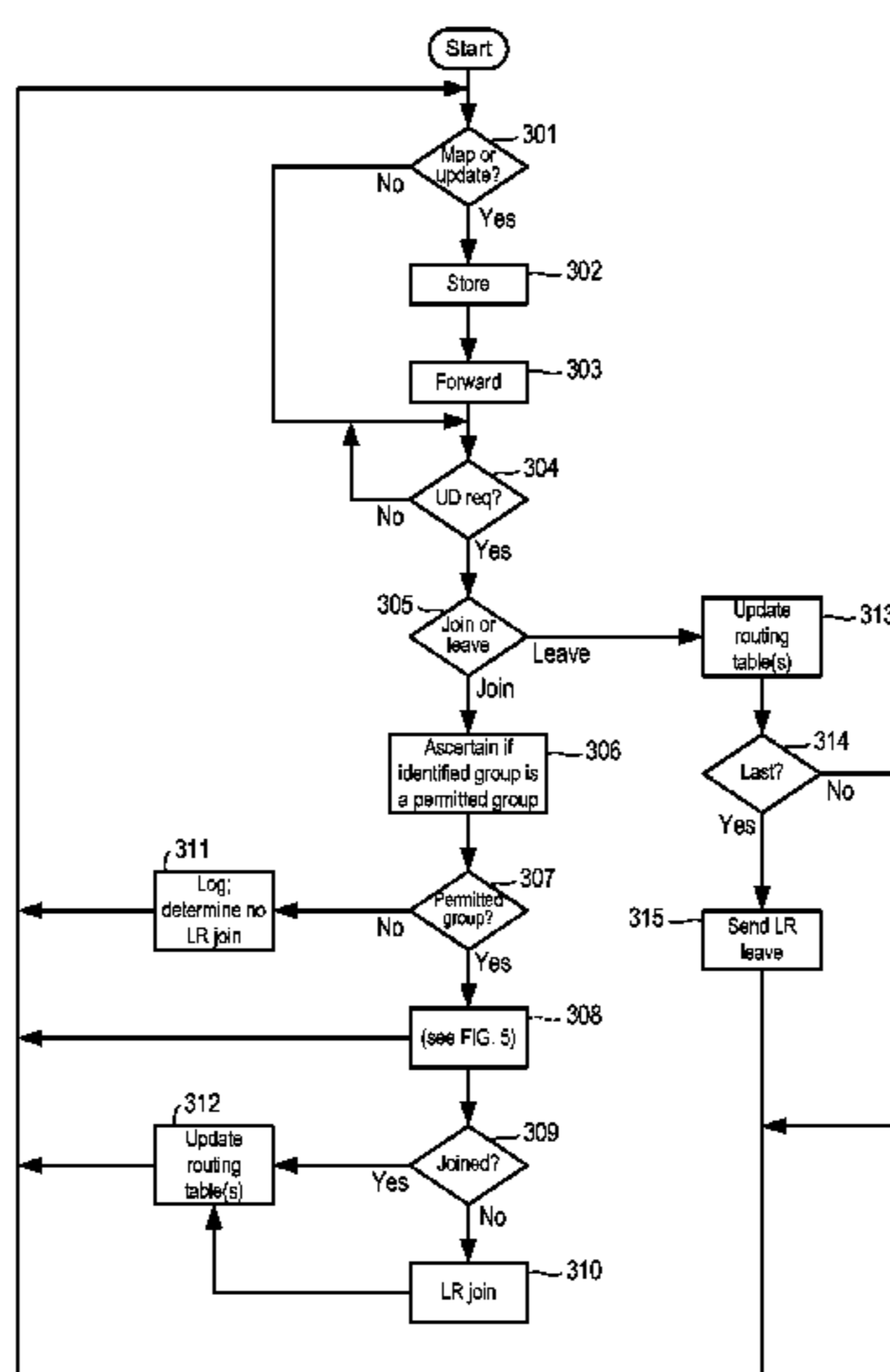

(56)

References Cited

U.S. PATENT DOCUMENTS

7,623,517 B2 11/2009 Suzuki
 7,640,301 B2* 12/2009 Walter H04N 7/152
 709/204
 7,716,662 B2 5/2010 Seiden
 7,792,112 B2* 9/2010 Niu H04L 12/185
 370/390
 7,817,632 B2 10/2010 Engstrand
 7,881,244 B2 2/2011 Balay et al.
 7,936,752 B2* 5/2011 Boers H04L 12/185
 370/390
 7,969,980 B1 6/2011 Florit et al.
 7,983,262 B1 7/2011 Bishara
 8,054,849 B2* 11/2011 Nadarajah H04L 12/185
 370/217
 8,121,124 B2 2/2012 Baykal et al.
 8,144,617 B2 3/2012 Watanabe
 8,254,385 B2 8/2012 Field
 8,266,249 B2* 9/2012 Hu H04L 12/2898
 709/219
 8,291,459 B2 10/2012 Athias
 8,345,540 B2 1/2013 Rollins
 8,467,405 B2 6/2013 Suzuki
 8,468,568 B2 6/2013 Urban et al.
 8,522,288 B2* 8/2013 Ikeda H04L 12/1877
 725/105
 8,588,249 B2 11/2013 Wheelock
 8,611,348 B2* 12/2013 Boers H04L 12/185
 370/390
 8,775,503 B2* 7/2014 Sebastian H04L 12/1859
 709/203
 8,880,719 B2* 11/2014 Cooper H04L 12/185
 370/401
 8,995,439 B2* 3/2015 Field H04L 12/185
 370/241
 2003/0088696 A1 5/2003 McCanne
 2006/0200561 A1* 9/2006 Tshara H04L 12/1881
 709/226
 2007/0076716 A1 4/2007 Jang
 2007/0220575 A1 9/2007 Cooper et al.
 2008/0189298 A1 8/2008 Cha

2008/0249961 A1 10/2008 Harkness et al.
 2010/0046513 A1 2/2010 Park et al.
 2010/0061369 A1 3/2010 Suzuki
 2010/0185759 A1 7/2010 Wu
 2010/0322134 A1 12/2010 Wu
 2011/0107364 A1 5/2011 Lajoie et al.
 2011/0231273 A1 9/2011 Buchheit
 2011/0249551 A1 10/2011 Rollins

FOREIGN PATENT DOCUMENTS

EP 1858262 A1 11/2007
 EP 11165418.2 5/2011
 WO 0245334 A1 6/2002
 WO 2005071903 A1 8/2005
 WO 2006077575 A1 7/2006

OTHER PUBLICATIONS

Internetworking Technologies Handbook, Chapter 43 (“Internet Protocol Multicast”), published prior to Jun. 24, 2009.
 “Introduction to IGMP for IPTV Networks,” published prior to Jun. 24, 2009.
 “Introduction to Multicast,” (<http://www.firewall.cx/multicast-intro.php>), downloaded Jun. 24, 2009.
 “Multicast IP List,” (<http://www.firewall.cx/multicast-ip-list.php>), downloaded Jun. 24, 2009.
 RFC 3810, “Multicast Listener Discovery Version 2 (MLDv2) for IPv6,” Jun. 2004.
 RFC 2236, “Internet Group Management Protocol, Version 2,” Nov. 1997.
 RFC 3376, “Internet Group Management Protocol, Version 3,” Oct. 2002.
 RFC 4601, “Protocol Independent Multicast—Sparse Mode (PIM-SM): Protocol Specification (Revised),” Aug. 2006.
 European Search Report in EP11165418 dated Aug. 8, 2011.
 Response to European Office Action—EP Appl. 11165418.2—submitted Sep. 23, 2015.

* cited by examiner

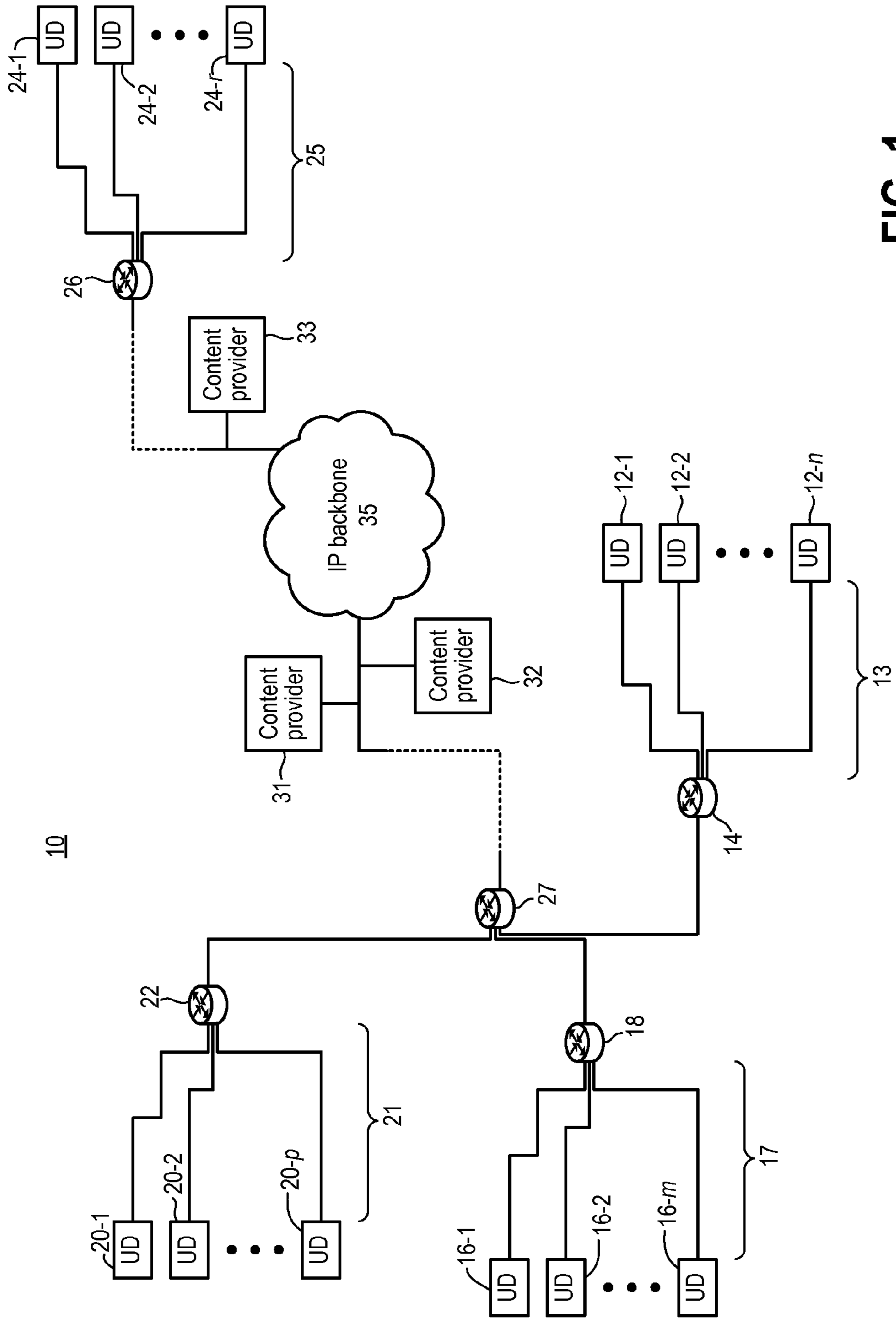

FIG. 1

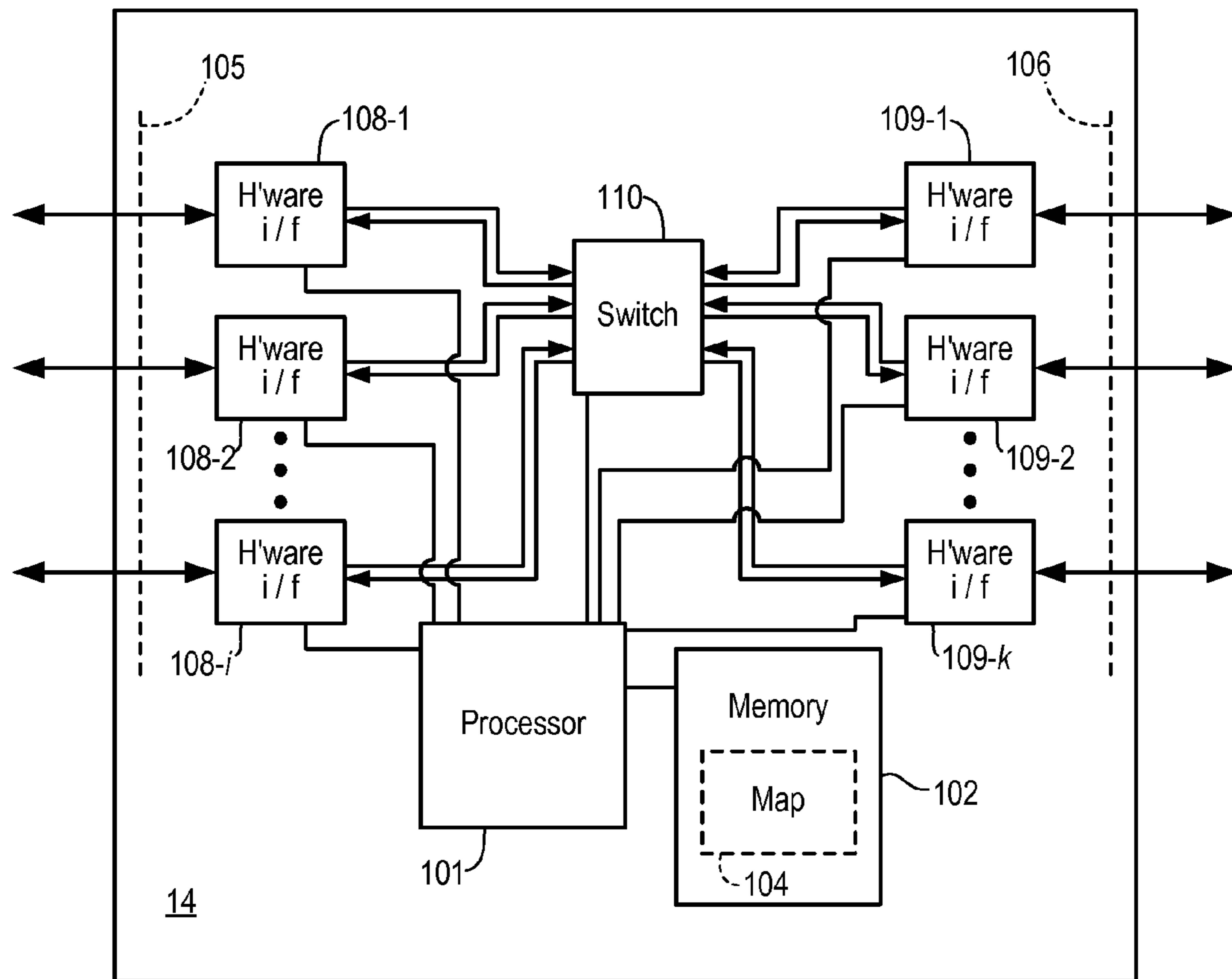
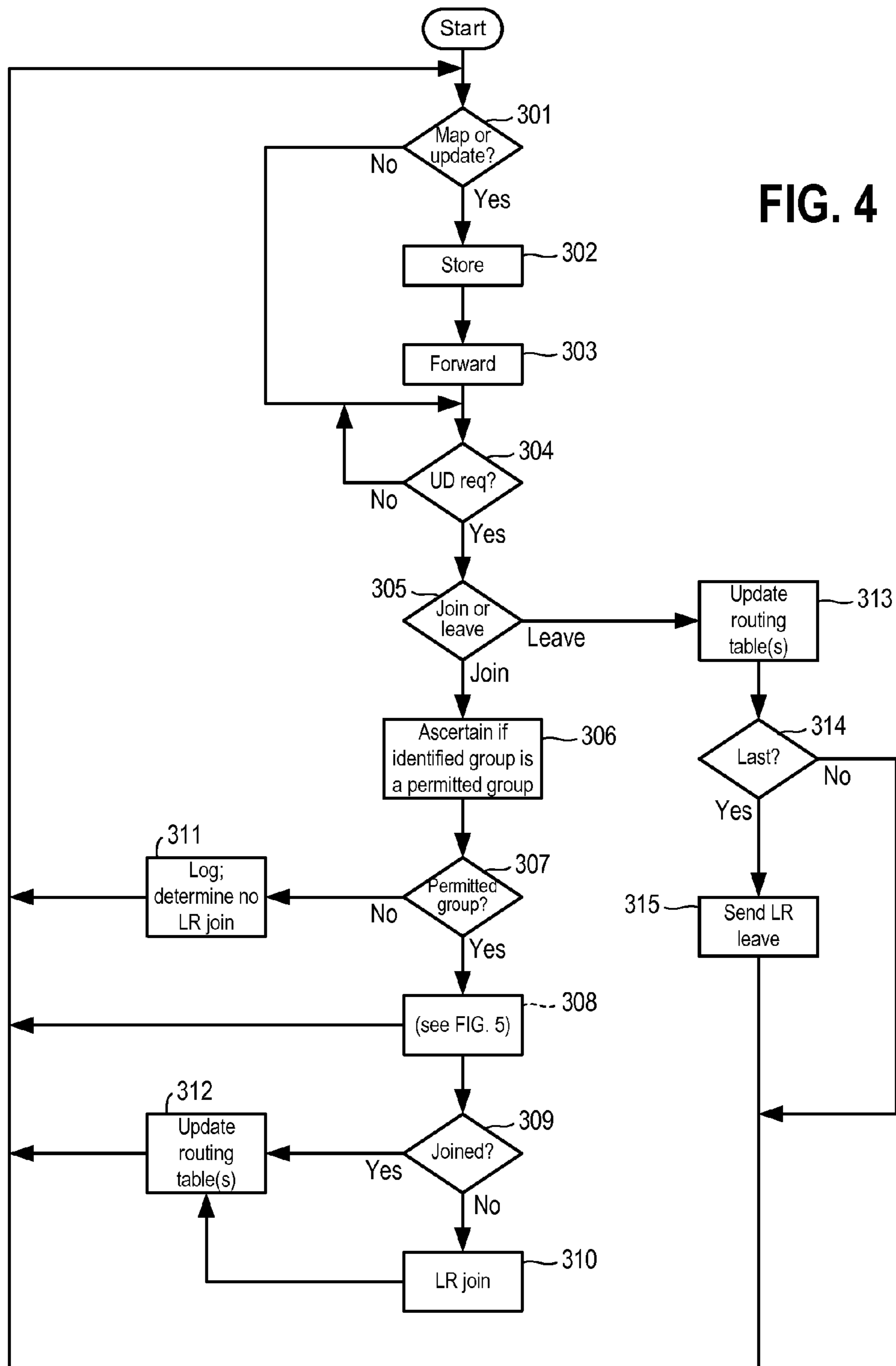

FIG. 2

104 →

201	202	203	204	205	206	207	208	209-1	209-j
Service identifier	Format	Coding	Bandwidth	Multicast addr.	R joined	UD joined	Str/Obj	Attribute 01	Attribute j
<service id>	<format>	<CODEC>	<bw reqm't>	<mcast IP dest__>	<y/n>	<y/n>	<s/o>	<value(s)>	<value(s)>
<service id>	<format>	<CODEC>	<bw reqm't>	<mcast IP dest__>	<y/n>	<y/n>	<s/o>	<value(s)>	<value(s)>
<service id>	<format>	<CODEC>	<bw reqm't>	<mcast IP dest__>	<y/n>	<y/n>	<s/o>	<value(s)>	<value(s)>
<service id>	<format>	<CODEC>	<bw reqm't>	<mcast IP dest__>	<y/n>	<y/n>	<s/o>	<value(s)>	<value(s)>
<service id>	<format>	<CODEC>	<bw reqm't>	<mcast IP dest__>	<y/n>	<y/n>	<s/o>	<value(s)>	<value(s)>
•	•	•	•	•	•	•	•	•	•
•	•	•	•	•	•	•	•	•	•
•	•	•	•	•	•	•	•	•	•

FIG. 3



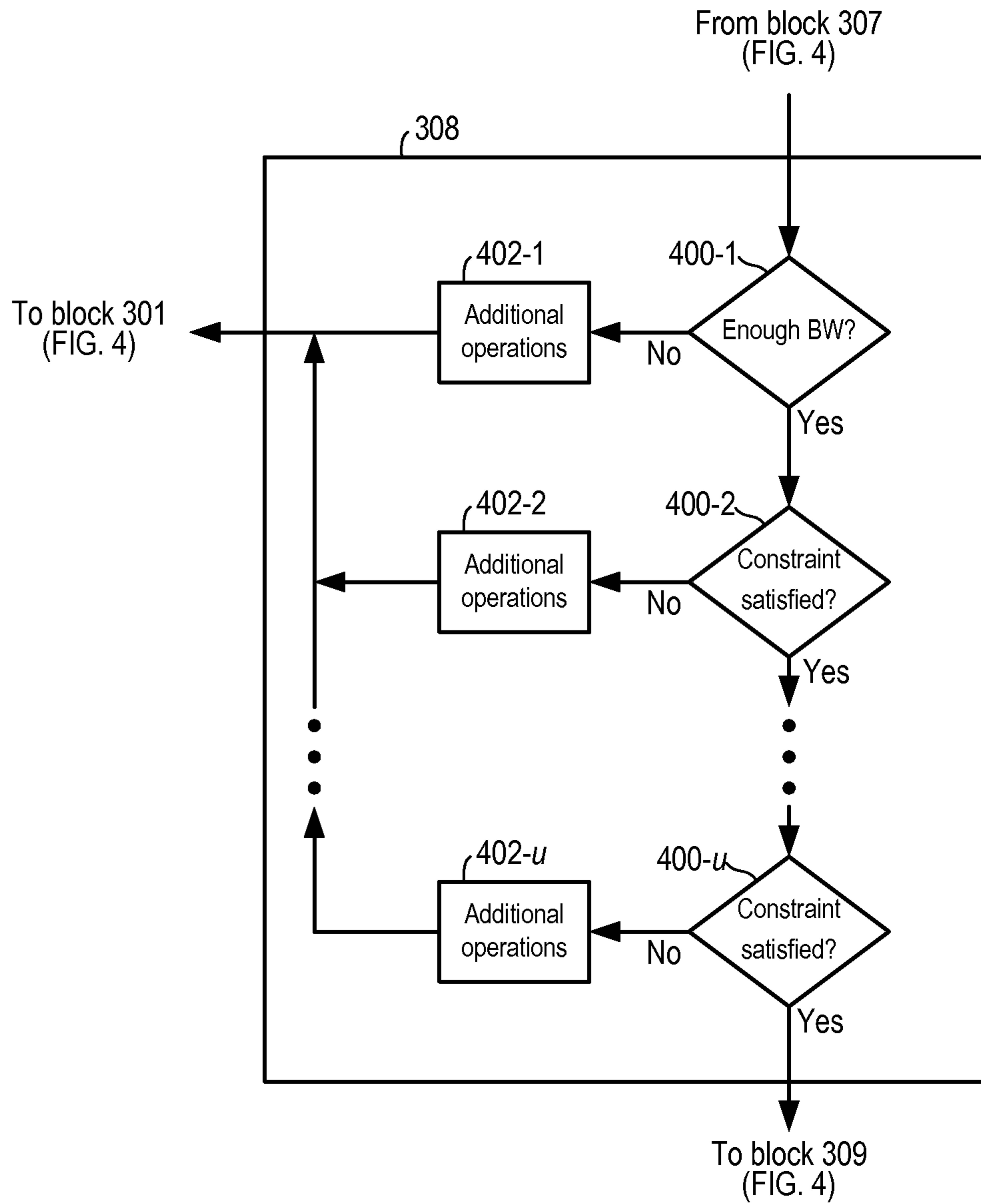

FIG. 5

1**CONTROL OF MULTICAST CONTENT
DISTRIBUTION****CROSS REFERENCE TO RELATED
APPLICATIONS**

The present application is a continuation of co-pending U.S. non-provisional application Ser. No. 12/779,134, filed May 13, 2010, which is hereby incorporated by reference in its entirety.

BACKGROUND

Operators of networks often provide numerous types of data, video and/or audio content to the premises of network users. Such content may include programming from broadcast television networks (e.g., ABC, CBS, NBC), from “cable” programming service providers (e.g., HBO, ESPN), programming from local television stations, and numerous other types of content. Numerous techniques have been used to deliver content data to users over coaxial cable, fiber optic cable and other types of physical media. In many cases, a physical medium connected to a user premises will continuously deliver each of multiple content-containing services that are available to the user. For example, one set of services may be carried in a first frequency band, a second set of services in a second frequency band, etc. A user wishing to view content from one of those services may utilize a device to tune to the appropriate frequency sub-band and isolate data packets in the frequency sub-band for the desired content.

In recent years, internet protocol (IP) television (IPTV) techniques have been developed to deliver some types of programming content in a unicast setting, such as a video-on-demand service. Using such techniques in a multicast environment presents additional challenges, however. In particular, business and/or regulatory restrictions may limit the users to whom, and/or the regions where, certain types of content can be provided. As one example, a “blackout” provision in network operator’s contract with a sports franchise or programming service provider may prohibit delivering coverage of a particular sports event in certain areas. If the network operator uses IP multicast techniques to deliver that programming, a user in a blacked-out region obtaining the IP multicast group address for that coverage could potentially circumvent the blackout by seeking to join the multicast group. Known solutions to this problem (e.g., encrypting content, stopping content at a local router serving the user) have been less than satisfactory.

SUMMARY

This Summary is provided to introduce a selection of concepts in a simplified form that are further described below in the Detailed Description. This Summary is not intended to identify key features or essential features of the invention.

In at least some embodiments, a local router in a packet data network stores, or has access to, a content distribution map that specifies a plurality of permitted multicast groups. The local router receives communications from user devices on an access-network side of the local router. Those received communications identify multicast groups for which user devices wish to receive data. The local router ascertains if those identified multicast groups are permitted multicast groups specified by the stored content distribution map. For multicast groups ascertained to be permitted multicast groups, the local router sends communications across a network-side interface requesting membership in those multi-

2

cast groups. The local router may then receive data for those multicast groups and forward that data to user devices. For multicast groups identified in user device communications and ascertained not to be permitted multicast groups, the local router will not enable provision of unauthorized programming, and/or will send no communications across the network-side interface requesting membership.

BRIEF DESCRIPTION OF THE DRAWINGS

Some embodiments are illustrated by way of example, and not by way of limitation, in the figures of the accompanying drawings and in which like reference numerals refer to similar elements.

FIG. 1 is a block diagram showing portions of a packet data network implementing techniques and devices according to at least some embodiments.

FIG. 2 is a partially schematic block diagram of local router according to at least some embodiments.

FIG. 3 shows details of data in a content distribution map according to at least some embodiments.

FIG. 4 is a flow chart showing operations performed by a local router according to at least some embodiments.

FIG. 5 is a flow chart showing additional operations in a block of the flow chart of FIG. 4.

DETAILED DESCRIPTION

Some embodiments of the invention are described by example of a national packet data network using internet protocol (IP) to deliver content to user devices. As used herein, “content” includes, for example, video images, audio sounds and other forms of information that can be encoded into data for communication to a user device, and then decoded so as to be displayed or otherwise conveyed in understandable form. Examples of content include, but are not limited to, audio and video communications associated with a television program, a video on demand (VOD) movie, or other media asset. A “user” may be a person, corporation or other entity that has access to one or more services from a network. Such arrangements may or may not involve a fee and/or subscription agreement. A “user device” is a device, positioned at a user premises or other location, that receives content data from a network. The device may display or otherwise render the data, or may output that data in a form usable by another device (e.g., a television, a computer, a local network in the user premises).

Although embodiments of the invention include networks that employ internet protocol (“IP networks”), an IP network is not synonymous with the Internet (with a capital “I,” sometimes known as the “public” Internet). Although an IP network may include portions that utilize the public Internet for some links, an IP network could also be a completely private network or a combination thereof. Embodiments of the invention include networks using one or more different versions of internet protocol (e.g., IPv4 and/or IPv6). For convenience, exemplary multicast IP addresses used when discussing aspects of the disclosure will be in the form “<mcast IP dest_____>.” Actual formats of IPv4 and IPv6 addresses, as well as ranges of such addresses that may be set aside for multicast purposes, are well-known and described in Internet Engineering Task Force (IETF) Requests for Comments (RFC) and in other standards.

FIG. 1 is a block diagram showing portions of an exemplary packet data network 10 capable of implementing devices and methods according to at least some embodiments. An operator of network 10 may provide numerous

types of content to one or more user premises. For example, user devices (“UD”) **12-1** through **12-*n*** located at different user premises may communicate over an access network **13** with a local router **14**. Devices **12-1** through **12-*n*** may be set top terminals, televisions, computers, mobile devices, and the like. As used throughout this description and in the drawings, an italicized lower case letter merely indicates an arbitrary number. Different letters may represent the same or different numbers (e.g., access network **13** with user devices **12-1** through **12-*n*** may have more, fewer or the same number of user devices as access network **17** with user devices **16-1** through **16-*m***).

In some embodiments, access network **13** may be a hybrid fiber-coax (HFC) network that includes electro/optical nodes, splitters, amplifiers, QAM modulators and other elements not shown in FIG. 1. In other embodiments, access network **13** could be a Fiber To The Home (FTTH) passive optical network (PON) having Optical Line Terminals (OLTs), splitters, amplifiers, Optical Network Terminals (ONTs) and other elements not shown in FIG. 1. In such an embodiment, a user device may be an ONT or an ONT in combination with other devices at a user premises. In still other embodiments, access network **13** could be a WiMAX or other type of wireless access network. In such an embodiment, a user device might be a wireless transceiver or a wireless transceiver in combination with other devices at a user location. In yet other embodiments, access network **13** may be a digital subscriber line (DSL) network. In such an embodiment, a user device might be a DSL modem or a DSL modem in combination with other devices at a user premises. Access network **13** and/or user devices could take still other forms in other embodiments. Indeed, network **10** could include a combination of similar or different types of access networks (e.g., one access network could be an HFC network and another access network could be a FTTH network). In embodiments employing other types of access networks and/or user devices, operations, methods and devices similar to those described herein can be performed or used.

Data may be sent downstream from local router **14** to one or more of user devices **12-1** through **12-*n*** in internet protocol (IP) packets. In addition to content data, downstream data could include user device provisioning data, system management messages and other types of data. Upstream messages from user devices **12-1** through **12-*n*** to local router **14** similarly may be sent in IP packets. Examples of upstream messages from user devices include multicast group “join” and “leave” requests as described below.

Network **10** may include numerous additional local routers that communicate content data and other downstream data to user devices in IP packets, and that may receive multicast join and leave requests (and other messages), from user devices in IP packets. For simplicity, only four such additional local routers are shown in FIG. 1. For example, local router **18** communicates with user devices **16-1** through **16-*m*** over an access network **17**, local router **22** communicates with user devices **20-1** through **20-*p*** over an access network **21** and local router **26** communicates with user devices **24-1** through **24-*r*** over an access network **25**. Each of local routers **14**, **18** and **22** may communicate through a regional router **27** and one or more additional upstream routers (not shown) with various content data providers. Some of those content providers (e.g., providers **31** and **32**) may, for example, be in the same local region as router **27**. Other content providers (such as provider **33**) may be located in more distant regions and accessed via a national IP backbone **35**.

In some cases, a content provider may have a single server. In other cases, a content provider could have a data distribu-

tion center controlled by an operator of network **10** or by another entity. One example could include a regional or national hub where the operator of network **10** receives programming from multiple sources (e.g., fee-based programming service providers, broadcast networks, local television stations, etc.) via various mechanisms (e.g., satellite downlink, data feed over a separate network, etc.) and then distributes that content to users in network **10**. Another example could include a point of presence (POP) maintained by the operator of network **10** in a facility operated by a single cable programming service provider, local television station or broadcast network. Yet another example could be a provider of Pay Per View (PPV) programming.

In at least some embodiments, content data from providers **31**, **32** and **33** is distributed over network **10**, using IP multicast techniques, to a large number (thousands, hundreds of thousands, or even millions) of individual users. In particular, data packets for a particular content (e.g., packets containing encoded audio and/or video data, or other data) are assigned a multicast destination IP address. This multicast destination IP address may be assigned by the content provider or by an element of network **10** receiving data from the provider. Upon receiving an IP packet with a multicast destination IP address, a router in network **10** forwards the packet on output ports that correspond to network elements (e.g., other network routers, user devices) that have joined a multicast group associated with the multicast destination IP address.

For example, provider **33** may offer programming service A assigned a multicast IP address of <mcast IP dest01>. Further, a user of user device **12-1** may wish to view service A, but none of user devices **12-1** through **12-*n*** is a member of the <mcast IP dest01> multicast group. Upon receiving an appropriate user input, user device **12-1** sends a join request to local router **14** that includes <mcast IP dest01> and requests that data packets having that destination IP address be forwarded to user device **12-1**. In at least some embodiments using IPv4, the user device join request may be in accordance with Internet Group Membership Protocol (IGMP). Such embodiments include embodiments employing IGMP version 2 (described, e.g., in IETF RFC 2236) and/or IGMP version 3 (described, e.g., in IETF RFC 3376). In an IGMP version 2 join request, a user device seeking to join a multicast group need only specify the group of interest. In an IGMP version 3 join request, a user device seeking to join a multicast group specifies the source and group (“S,G”). In at least some embodiments using IPv6, the user device join request would be in accordance with Multicast Listener Discovery (MLD) protocol as described, e.g., in IETC RFC 3810.

Upon receiving the join request from user device **12-1**, and assuming other conditions such as those described below are satisfied, local router **14** configures itself to forward data packets associated with the joined multicast group to user device **12-1**. In some embodiments, local router **14** may perform this configuration by identifying the port used for communication with user device **12-1** and then noting (e.g., by adding a port identifier to a forwarding list) that data packets with a <mcast IP dest01> destination address should be forwarded over that port. Local router **14** may also send its own join request containing <mcast IP dest01> to regional router **27**. The join request from local router **14** may also be an IGMP or MLD join request. In some embodiments, the local router **14** join request may be a PIM (Protocol Independent Multicast) join request. PIM is described, e.g., in IETF RFC 4601. In response to a join request from local router **14**, regional router **27** will forward <mcast IP dest01> packets on a port used to communicate with local router **14**. Similar

operations are performed at regional router **27** and other routers between regional router **27** and content providers **33**, **32** and **31**.

As indicated above, local router **14** typically will only accept a user device join request if certain conditions are satisfied. In particular, local router **14** will only accept user device join requests that seek to join a multicast group identified in a content distribution map stored, for example, at router **14**. If local router **14** receives a user device join request seeking to receive content data packets having a multicast address not specified by that content distribution map, local router **14** will not send a join request to regional router **27** for that multicast address, and content data packets having that address will not be sent from regional router **27** to local router **14**.

FIG. **2** is a partially schematic block diagram of local router **14** according to at least some embodiments. Local routers **18**, **22** and **26**, as well as other local routers in network **10**, may be similar to local router **14** and operate in a similar manner. A processor **101** executes instructions and controls operation of local router **14** so as to carry out operations described herein. Local router **14** further includes memory **102** storing instructions for execution by processor **101** as well as other data that is stored and/or retrieved by processor **101**. Data stored on memory **102** includes one or more content distribution maps **104**, routing tables and other data. Although single blocks are shown for processor **101** and for memory **102**, memory and computational operations of local router **14** could respectively be distributed across multiple memory devices and multiple processors. Memory **102** may include volatile and non-volatile memory and can include any of various types of storage technology, including one or more of the following types of storage devices: read only memory (ROM) modules, random access memory (RAM) modules, magnetic tape, magnetic discs (e.g., a fixed hard disk drive or a removable floppy disk), optical disk (e.g., a CD-ROM disc, a CD-RW disc, a DVD disc), flash memory, and EEPROM memory. Processor **101** may be implemented with any of numerous types of devices, including but not limited to one or more general purpose microprocessors, one or more application specific integrated circuits, one or more field programmable gate arrays, and combinations thereof. In at least some embodiments, processor **101** carries out operations described herein according to machine readable instructions stored in memory **102** and/or stored as hardwired logic gates within processor **101**.

Local router **14** communicates with regional router **27** and/or other network elements over a network-side interface **105**, and with user devices user devices **12-1** through **12-n** over an access-side interface **106**. Interface **105** may include multiple hardware interface cards **108-1** through **108-i** providing multiple physical ports for communication with regional router **27** and other network-side elements. Similarly, interface **106** may include multiple hardware interface cards **109-1** through **109-k** that provide physical ports for communication with user devices **12-1** through **12-n** and other access-side elements (not shown). For simplicity, inbound and outbound queue buffers and other components of hardware interface cards **108** and **109** are not shown. In some embodiments, hardware interface cards **108** and **109** could be Gigabit Ethernet cards. In other embodiments, some or all of the hardware interfaces over which local router **14** communicates with external devices could be cards (or other components) that send and receive data using some other packet network protocol.

Processor **101** may control a hardware switch **110** to forward packets received on a port of interface **105** over one or

more ports of interface **106**. Processor **101** may add data to (and/or strip data from) packet headers as the packets pass through switch **110**. Processor **101** can also generate packets and forward those packets to hardware interfaces **108** and **109** for transmission on ports of interface **105** and interface **106**.

As indicated above, local router **14** may store a content distribution map **104** in memory **102**. Among other data, map **104** specifies multicast distribution groups that user devices in access network **13** are permitted to join. In some ways, map **104** may be analogous to a “channel map” used in many television networks to list available programming services and information about those services. Other local routers in network **10** may also store a content distribution map, but the maps stored on different local routers may specify different sets of multicast groups. Content distribution map **104** can reach local router **14** in any of various methods. In some embodiments, map **104** and updates to map **104** are provided to router **14** via a multicast signal. In particular, router **14** might be configured to join a multicast group associated with content distribution maps and updates to such maps, and may extract map data from packets having a multicast IP address corresponding to the map data multicast group.

FIG. **3** shows exemplary details of the data in content distribution map **104**. The table of FIG. **3** is merely one example of how content distribution data can be arranged in accordance with some embodiments. The actual format of data and/or of the tables or other data structures used to organize that data will vary among different embodiments. Each row of map **104** may correspond to a separate programming service.

In some cases, a service may correspond to one or more data streams representing all data needed for a particular media asset. For example, a service may correspond to a data stream that includes packets containing data encoding the audio portion of the asset and to a data stream that includes packets containing data encoding the video portion of the asset. In some cases, each of multiple services might represent a different version of a particular content. For example, video for television program **B** may be available in both standard definition (SD) and in high definition (HD) versions. Moreover, the audio for program **B** might be available in multiple languages. A first service might correspond to a data stream in which packets carry data encoding the SD version of **B** video and to a data stream in which packets carry data encoding an English language version of **B** audio. A second service might correspond to a stream in which packets carry data encoding the HD version of **B** video and to a stream in which packets carry data encoding a Spanish language version of **B** audio. Still other services may represent other versions of **B** and correspond to streams carrying the associated data for those versions.

Each field in column **201** of map **104** holds an identifier for the service corresponding to the row in which the field is located. The service identifier could include a character string portion that a human user would recognize as an identifier for a particular service provider (e.g., “HBO,” “ESPN”). The service identifier might also include (or might alternatively consist of) a number assigned to uniquely identify a service. For convenience, fields of column **201** are populated with an angle-bracketed expression (“<service id>”). Such expressions merely indicate, in a generic manner, different values for the type of information that can be contained in column **201** fields. A similar convention is followed to generically show different values in other columns.

Each field in column **202** holds a value or indication of the format of the service corresponding to the row in which the field is located. Examples of formats could include HD, SD,

stereo, mono, etc. Each field in column **203** holds one or more values indicating the type of audio CODEC (COder DECoder) and/or video CODEC used to encode data for the service on the corresponding row. Continuing with a previous example, SD versions of program B could use one type of video CODEC and HD versions of program B might use a different type of video CODEC. In some embodiments, there might also be additional versions of program B using different SD CODECs and/or additional versions of program B using different HD CODECs (e.g., to accommodate different types of user devices). Other information that might be included in column **203** fields includes whether content is MPEG-2 or MPEG-4 encoded. Similar audio content could also be transmitted in separate services using different audio CODECs.

Each field in column **204** may have a value indicating the bandwidth requirements for the corresponding service on the row. "Bandwidth" here refers to a measurement of information carrying capacity (e.g., in megabits/second). Entries in column **204**, together with information about current data traffic levels, can be used to determine whether there is sufficient free bandwidth on a particular data path to begin forwarding data for a service. Such a data path could be a port emanating from a particular hardware interface card that serves a specific subset of user devices in an access network. Exemplary use of data in column **204** is further described below.

Each field in column **205** holds a value indicating the destination IP address for the multicast group associated with the corresponding service on the same row. As indicated above and described below in connection with FIG. 4, local router **14** compares addresses in map **104** with multicast addresses in user device join requests to determine whether access to a requested service is permitted. Each multicast address in column **205** thus specifies a different multicast group that at least some of the user devices and/or other devices in access network **13** are permitted to join. In some embodiments (e.g., embodiments utilizing IGMP v3), fields in column **205** may also hold values indicating source IP addresses for multicast groups. Alternatively, these source IP addresses for multicast groups could be contained in fields of a separate column. These source IP addresses for multicast groups could also (or alternatively) be used in determining whether user devices are permitted to join multicast groups.

In some embodiments, the data needed for a complete version of a particular content might correspond to separate services. For example, data for an HD version of program C video might correspond to a service having a particular multicast address, data for an SD version of program C video might correspond to a separate service having a different multicast address, data for the English version of program C audio may correspond to yet another service with yet another multicast address, etc. In order to create a complete version of program C, a user device would thus need to join one of the multicast groups associated with program C video and one of the multicast groups associated with program C audio.

Each field in column **206** holds a value ("yes" or "no," for example) indicating whether local router **14** is currently joined to the multicast group for the corresponding service on the same row. Before local router **14** can forward content data packets associated with a multicast group to user devices in access network **13**, local router **14** must join that multicast group in order to receive those content data packets from regional router **27**. If local router **14** receives a user device join request identifying a multicast group to which local router **14** is not currently joined, router **14** can generate and send a join request to regional router **27**. Conversely, local

router **14** need not send a join request to regional router **27** if local router **14** receives a user device join request identifying a multicast group which local router **14** has already joined in response to a previous user device join request.

Each field in column **207** of map **104** holds a value that indicates whether any user devices in access network **13** are currently joined to the multicast group for the corresponding service on the same row. If local router **14** is joined to a multicast group but there cease to be any user devices joined to that same group, local router **14** can generate and send a multicast group "leave" (or "prune") message to regional router **27** so that regional router **27** may stop forwarding packets for that multicast group to local router **14**.

Each field on column **208** of map **104** holds a value that indicates whether the content data for the corresponding service on the same row is delivered as a "stream" or as one or more "objects." In the examples thus far, it has been assumed that content data for a service is delivered in the form of a data stream that continues as long as the service is available. In some embodiments, however, content data for a service may be delivered as a discrete (and smaller) number of data fragment objects. For an "object" type of service, information about that service can be provided to user devices in a manifest file that is also contained in one or more data packets having the multicast destination address associated with the object-type service. Alternatively, a field in map **104** corresponding to an object-type service could contain a URL or URI for a network resource that can be accessed by the user device to retrieve a service manifest. This URL or URI could be provided to the user device by router **14** at the time the user device joins the multicast group for the service in question.

Fields in columns **209-1** through **209-j** may hold values for additional attributes of corresponding services on the same rows. As described in more detail below, some services/multicast groups may be permitted in a particular access network, but not be permitted as to all user devices in that access network.

FIG. 4 is a flow chart for an exemplary algorithm performed by local router **14** according to at least some embodiments. The algorithm of FIG. 4 may be carried out by processor **101** of local router **14** according to instructions stored in memory **102** as executable code and/or according to hardwired logic instructions within processor **101**. As can be appreciated from FIG. 4 and the following description, processor **101** may carry out the algorithm of FIG. 4 in multiple iterations. For example, the following description may relate to actions taken in a single iteration in connection with a user device request received during that iteration.

After initialization, and beginning at block **301**, local router **14** may determine if it has access to or has received an initial or updated content distribution map. A content distribution map can be received across interface **105** at local router **14** from a network-side element of network **10**. If a content distribution map has not been received (e.g., if block **301** is reached during a subsequent algorithm iteration), local router **14** proceeds to block **304** (described below) on the "No" branch. If a content distribution map has been received, local router **14** proceeds to block **302** on the "Yes" branch and stores the received content distribution map in memory **102** (FIG. 2).

Next (block **303**), local router **14** forwards at least a portion of the newly-received content distribution map to user devices **12-1** through **12-n** across interface **106**. In some embodiments, the content distribution map is also utilized by user devices as a source of information about available services. In at least some such embodiments, information from the content distribution map is utilized by an user devices or

other user device to generate an onscreen service guide from which a user can select a service for viewing. Once a user has selected a desired service, the user device can obtain the multicast destination IP address (and the multicast group's source IP address, if needed) for the selected service and send a join request for that service to local router 14.

From block 303, local router 14 proceeds to block 304 and determines if a user device join request or a user device leave request has been received from any of user devices 12-1 through 12-*n* over interface 106. If not, local router 14 loops back to block 304 on the "No" branch until a user device join or leave request is received. If a user device join or leave request has been received, local router 14 proceeds to block 305 on the "Yes" branch. If the received request is a user device leave request, local router 14 proceeds to block 313 on the "Leave" branch. Blocks 313 through 315 are described below. If the received request is a user device join request, the algorithm continues to block 306.

In block 306, local router 14 compares a multicast destination IP address identified in the received user device join request with the permitted multicast destination IP addresses (column 205, for example) in the stored content distribution map 104. Local router 14 might also (or alternatively) compare a multicast group's source IP address identified in the received user device join request with permitted multicast group source IP addresses in the stored content distribution map 104. Local router 14 then ascertains whether the user device is attempting to join a permitted multicast group. If the user device join request identifies a multicast destination and/or source IP address that is not specified in the content distribution map as a permitted multicast group, the user device has identified and is attempting to join a multicast group for a service that is not authorized for user devices in access network 13. In such a circumstance, local router 14 ("LR") proceeds on the "No" branch from block 307 to block 311. Local router 14 logs the attempt to access an unauthorized service in block 311. Information in a log of such attempts might later be utilized to identify users that have attempted to violate a contract with the operator of network 10. Local router 14 also determines in block 311 that it will not attempt to join the multicast group identified by the received user device join request, and local router 14 will thus not send a local router join request containing the multicast destination and/or source IP address identified by the received user device join request. From block 311, local router 14 returns to block 301 to begin the next algorithm iteration.

If local router 14 ascertains in block 306 that a received user device join request identifies a multicast destination and/or source IP address that is specified in the content distribution map, local router proceeds on the "Yes" branch from block 307. In this circumstance, the user device join request has identified and is attempting to access a multicast group for a service that is authorized for user devices in access network 13. That authorization may be subject to additional constraints, however. Accordingly, and as shown by block 308, local router proceeds to determine whether any applicable constraints may be violated.

FIG. 5 is a flow chart showing additional details of block 308. In block 400-1, local router 14 determines if there is sufficient available bandwidth in access network 13 to send data for the requested multicast group. For example, the user device join request may have identified a multicast destination and/or source IP address for an HD service having a relatively large bandwidth requirement, and the request may have been received at a time of heavy access network traffic. Under some such conditions, there may be insufficient available access network bandwidth to forward data for the

requested HD service. If an HD service has been requested and there is not sufficient access network bandwidth to accommodate the bandwidth requirement for that HD service (shown, for example, in column 204 of map 104), local router 14 proceeds on the "No" branch to block 402-1. After performing one or more additional operations in block 402-1 (e.g., logging the condition, sending a "service temporarily unavailable message" to the requesting user device, etc.), local router 14 proceeds to block 301 of FIG. 4.

If local router 14 determines in block 400-1 that there is sufficient available bandwidth in access network 13 to send data for the requested multicast group, local router 14 proceeds on the "Yes" branch to evaluate whether additional constraints on forwarding the requested service are satisfied. The presence of an arbitrary number of additional determination steps for additional constraints are shown in FIG. 5 by blocks 400-2 through 400-*u*. One example of such a constraint could include determining whether the user device join request was received on a specified port of interface 106. In particular, access network 13 could be configured so that some user devices authorized to receive a particular service (e.g., devices associated with users paying a higher subscription fee) communicate with local router 14 over one set of ports and other user devices communicate over a different set of ports.

For each additional constraint tested in blocks 400-2 through 400-*u* that is satisfied (or determined to be inapplicable), local router 14 proceeds on the "yes" branch. If any constraint is applicable but not satisfied, local router 14 proceeds on the "No" branch to a block representing appropriate additional operations (one of blocks 402-2 through 402-*u*). If all applicable constraints in block 308 are satisfied (i.e., local router 14 proceeds on the "Yes" branch of each of blocks 400-1 through 400-*u*), local router 14 proceeds to block 309 of FIG. 4. In some embodiments, block 308 may only contain one or two additional constraint evaluations regarding the requested service. In still other embodiments, block 308 is not included and local processor 14 proceeds directly to block 309 on the "Yes" branch from block 307.

Upon reaching block 309 of FIG. 4, local router 14 determines if local router 14 is currently joined to the multicast group that has been identified in the join request being processed in the current iteration. For example, the user device join request may have requested a service that was previously requested by (and for which content data is currently being forwarded to) another user device in access network 13. In such a case, local router 14 would have already joined that multicast group in response to the previous request and would already be receiving data for that multicast group across interface 105. If local router 14 is currently joined to the requested multicast group, it proceeds on the "Yes" branch to block 312 and updates its routing tables to indicate that IP packets having the multicast destination IP address of the requested service should be forwarded on the interface 106 port over which local router 14 communicates with the user device that sent the join request currently being processed. Local router 14 then returns to block 301 for another iteration of the FIG. 4 algorithm. If local router 14 determines in block 309 that it is not currently joined to the requested multicast group, local router 14 proceeds to block 310. Local router 14 then generates a local router join request that identifies the multicast destination and/or source IP address identified in the received user device join request and forwards the generated local router join request to regional router 27 across interface 105. Local router 14 then proceeds to block 312.

Returning to block 305, if local router 14 determines that a received user device request is a "leave" request indicating a

11

particular user device no longer wishes to receive data for a multicast group identified in that leave request, local router **14** proceeds on the “Leave” branch. Local router **14** determines in block **313** if it must update its routing tables for the interface **106** port used to communicate with the user device sending the leave request. If none of the other user devices with which local router **14** communicates over that same port are currently joined to the multicast group in question, then local router **14** can cease forwarding content data for that multicast group on that port. Conversely, local router **14** will continue to forward content data packets for that multicast group on that port if other user devices are still joined to that group.

After updating the routing table (if necessary) in block **313**, local router **14** proceeds to block **314** and determines if there are other user devices in access network **13** that remain joined to the multicast group in question. Even if local router **14** determines in block **313** that no other devices on the relevant port are joined to the relevant multicast group, user devices on other ports might be joined to that multicast group. If the user devices sending the leave request is the last user device in access network **13** to have been joined to the multicast group, local router **14** proceeds to block **315**. Local router **14** then generates a local router leave (or prune) request and forwards same to regional router **27** across interface **105**. In this manner, bandwidth in the link between regional router **27** and local router **14** can potentially be saved by no longer transmitting content data that no users wish to receive. From block **315**, or from the “No” branch of block **314** if other user devices remain joined to the multicast group in question, local router **14** returns to block **301** to start another algorithm iteration.

Other local routers in network **10** (FIG. 1) perform algorithms similar to that described in connection with FIGS. 4 and 5, but based on different content distribution maps stored at each of local routers **14**, **18** and **22** may include a multicast destination and/or source IP address for a service emanating from content provider **33**. However, that service is not available to user devices in the local region in which access network **25** is located. Accordingly, a content distribution map stored at local router **26** does not include the multicast destination and/or source IP address for the service emanating from provider **33**.

As indicated above, various embodiments can be implemented in networks using IPv4, in networks using IPv6, and in networks using both IPv4 and IPv6 (e.g., IPv4 in some areas and IPv6 in others). However, the invention is not limited to embodiments that employ IPv4 or IPv6, and includes embodiments utilizing other versions and/or protocols other than IP.

The flow charts of FIGS. 4 and 5 merely represent examples of algorithms according to some embodiments. Other embodiments include algorithms in which various steps shown in FIGS. 4 and/or 5 might be rearranged, omitted and/or replaced with different steps.

Additional embodiments include numerous other variations. For example, a content distribution map could include other types of data (e.g., a source IP address associated with a service), and/or may not include all of the data types described in connection with FIG. 3. As but another example, a user device join or leave request could identify more than one multicast group. In some such embodiments, the local router compares each identified multicast group in a user device join request to permitted groups specified in a content distribution map and only attempts to join multicast groups that are permitted. In other such embodiments, the local

12

router does not attempt to join any of the multicast groups identified in a user device join request unless all are permitted groups.

In some embodiments, a user device may be a home gateway or other type of device that includes a memory for caching service data and that includes one or more processors configured to cache data for a service before a user has attempted to access that service. For example, map **104** might include object-type services R, S, T, U and V. Each of these services might also be defined as “cacheable.” Users of a first home gateway in the router **14** service area might currently be accessing services R and S only, which accessing could be noted in appropriate fields of map **104**. In response to one or more communications from router **14** regarding other cacheable services currently available in the router **14** service area, the first home gateway might join the multicast groups for T, U and/or V so as to download and cache objects for services T, U and/or V irrespective of whether a user of the first home gateway has attempted to access one of those services. If a user of the first home gateway should later attempt to access one of those cached services, the first home gateway can simply output the service data from its own memory and need not obtain that data from the network. This scheme could allow more efficient utilization of network resources by transmitting data to user devices for caching at times of lower access network traffic. Various types of rules can be programmed into a home gateway to achieve such caching. As one example, a user might explicitly program the gateway to cache certain services (e.g., instruct the gateway to always cache HBO). As another example, a home gateway could be configured to monitor services occasionally accessed by a user and to cache those services (and/or cache similar services) at times when a user has not attempted to access those services.

Embodiments of the invention include a machine readable storage medium (e.g., a CD-ROM, CD-RW, DVD, floppy disc, FLASH memory, RAM, ROM, magnetic platters of a hard drive, etc.) storing machine readable instructions that, when executed by one or more processors, cause a router or other network device to carry out operations such as are described herein. As used herein (including the claims), a machine-readable storage medium is a physical structure that can be touched by a human. A signal would not by itself constitute a machine-readable storage medium.

The foregoing description of embodiments has been presented for purposes of illustration and description. The foregoing description is not intended to be exhaustive or to limit embodiments of the present invention to the precise form disclosed, and modifications and variations are possible in light of the above teachings or may be acquired from practice of various embodiments. The embodiments discussed herein were chosen and described in order to explain the principles and the nature of various embodiments and their practical application to enable one skilled in the art to utilize the present invention in various embodiments and with various modifications as are suited to the particular use contemplated. The features of the embodiments described herein may be combined in all possible combinations of methods, apparatuses, modules, systems, and machine-readable storage media. Any and all permutations of features from above-described embodiments are the within the scope of the invention. In the claims, terms such as “first,” “second,” etc. are used to differentiate among features and do not (in the absence of language to the contrary) have temporal significance.

13

The invention claimed is:

1. A method comprising:
 - receiving, by a computing device from one or more devices in communication with the computing device via an access network, one or more request communications requesting access to a multicast group;
 - identifying, by the computing device, a bandwidth requirement for the multicast group from information specifying multicast groups to which the one or more devices are permitted access;
 - using the bandwidth requirement and information describing current data traffic levels for the access network to determine whether there is sufficient bandwidth on the access network to begin transmitting data of the multicast group to the one or more devices; and
 - conditioned upon determining that there is sufficient bandwidth on the access network to begin transmitting data of the multicast group to the one or more devices, transmitting, by the computing device, one or more communications requesting membership in the multicast group.
2. The method of claim 1, further comprising:
 - responsive to a determination, based on the information specifying multicast groups to which the one or more devices are permitted access, that at least one device is requesting access to a non-permitted multicast group, causing the computing device to not transmit a communication requesting membership in the non-permitted multicast group.
3. The method of claim 1, further comprising:
 - in response to the one or more communications requesting membership to the multicast group, receiving, by the computing device, multicast data packets that comprise content associated with the multicast group; and
 - forwarding the content from the computing device to the one or more devices via the access network.
4. The method of claim 1, wherein the information specifying multicast groups to which the one or more devices are permitted access comprises, for a first multicast group, data specifying one or more conditions on accessing the first multicast group, and wherein the method further comprises:
 - for a first device requesting access to the first multicast group, determining, by the computing device, whether the one or more conditions are satisfied; and
 - in response to determining that the one or more conditions are not satisfied, causing the computing device to not transmit a communication requesting membership in the first multicast group.
5. The method of claim 1, further comprising:
 - identifying, by the computing device, a port from the information specifying multicast groups to which the one or more devices are permitted access;
 - wherein the transmitting of the one or more communications is further conditioned upon a determination that the one or more request communications were received by the computing device via the port.
6. The method of claim 1, further comprising:
 - transmitting, to the one or more devices, at least a portion of the information specifying multicast groups to which the one or more devices are permitted access.
7. The method of claim 1, further comprising:
 - storing, at each of the one or more devices, the information specifying multicast groups to which the one or more devices are permitted access;
 - based on the information specifying multicast groups to which the one or more devices are permitted access, causing a first device of the one or more devices to

14

- generate a service guide that enables a user to select a service that is associated with the multicast group; and
 - responsive to the user selecting the service, transmitting, from the first device, a first request communication that requests access to the multicast group.
8. The method of claim 1, wherein the one or more devices are one or more first devices, and the method further comprises:
 - storing, at a second computing device, information specifying multicast groups to which one or more second devices are permitted access, wherein the one or more second devices are associated with a geographic region different from a region associated with the one or more devices; and
 - transmitting, by the second computing device to the one or more second devices, data for at least one of the multicast groups to which the one or more second devices are permitted access.
 9. The method of claim 1, wherein the information specifying multicast groups to which the one or more devices are permitted access comprises an indication for each of the one or more permitted multicast groups whether content data is delivered as a stream or as one or more objects.
 10. The method of claim 1, further comprising:
 - receiving a request communication that requests access to multiple multicast groups;
 - based on the information specifying multicast groups to which the one or more devices are permitted access, determining, by the computing device, that a first of the multiple multicast groups is one of the multicast groups to which the one or more devices are permitted access and that a second of the multiple multicast groups is not any of the multicast groups to which the one or more devices are permitted access; and
 - conditioned upon determining that the first of the multiple multicast groups is one of the multicast groups to which the one or more devices are permitted access and that the second of the multiple multicast groups is not any of the multicast groups to which the one or more devices are permitted access, causing the computing device to not transmit a communication requesting membership in the multiple multicast groups.
 11. The method of claim 1, wherein each of the one or more request communications comprises a destination internet protocol (IP) address and a source IP address corresponding to the multicast group;
 - wherein the information specifying multicast groups to which the one or more devices are permitted access comprises a specified destination IP address and a specified source IP address; and
 - wherein the method further comprises determining whether the multicast group is one of the multicast groups to which the one or more devices are permitted access based on both a comparison of the destination IP address and the specified destination IP address and a comparison of the source IP address and the specified source IP address.
 12. The method of claim 1, wherein the access network comprises a hybrid fiber-coax network.
 13. The method of claim 1, wherein the access network comprises a passive optical network.
 14. The method of claim 1, wherein the access network comprises a wireless access network.
 15. The method of claim 1, wherein the computing device comprises a router.

15

16. The method of claim 1, further comprising:
 accessing, by the computing device, the information specifying multicast groups to which the one or more devices are permitted access to identify an indication of whether the computing device has joined the multicast group;
 wherein the transmitting of the one or more communications is further conditioned upon a determination that the indication of whether the computing device has joined the multicast group indicates that the computing device has not joined the multicast group.

17. The method of claim 1, further comprising:
 receiving an update to the information specifying multicast groups to which one or more devices are permitted access.

18. A method comprising:
 receiving, by a computing device, information specifying multicast groups one or more devices are permitted access, the one or more devices being in communication with the computing device via an access network;
 identifying, by the computing device, a first bandwidth requirement for a first multicast group from the information specifying multicast groups to which the one or more devices are permitted access;
 conditioned upon a determination, using the first bandwidth requirement and first information describing current data traffic levels for the access network, that there is sufficient bandwidth on the access network to begin transmitting data of the first multicast group to the one or more devices, transmitting, by the computing device, one or more communications requesting membership in the first multicast group;
 receiving, by the computing device, an updated version of the information specifying which multicast groups to which the one or more devices are permitted access;
 identifying, by the computing device, a second bandwidth requirement for a second multicast group from the updated version of the information specifying multicast groups to which the one or more devices are permitted access; and
 conditioned upon a determination, using the second bandwidth requirement and second information describing current data traffic levels for the access network, that there is sufficient bandwidth on the access network to begin transmitting data of the second multicast group to

16

the one or more devices, transmitting, by the computing device, one or more communications requesting membership in the second multicast group.

19. A method comprising:
 receiving, by a computing device, information specifying multicast groups to which one or more devices are permitted access, the one or more devices being in communication with the computing device via an access network;
 using the information specifying multicast groups to which one or more devices are permitted access and first information describing current data traffic levels for the access network to determine whether there is sufficient bandwidth on the access network to begin transmitting data of a first multicast group;
 allowing the one or more devices to join the first multicast group if there is sufficient bandwidth on the access network to begin transmitting data of the first multicast group;
 receiving, by the computing device, an updated version of the information specifying multicast groups to which the one or more devices are permitted access;
 using the updated version of the information specifying multicast groups to which one or more devices are permitted access and second information describing current data traffic levels for the access network to determine whether there is sufficient bandwidth on the access network to begin transmitting data of a second multicast group; and
 transmitting one or more communications requesting membership in the first multicast group or the second multicast group.

20. The method of claim 19, wherein receiving the information specifying multicast groups to which the one or more devices are permitted access comprises receiving the information specifying multicast groups to which the one or more devices are permitted access via a third multicast group;
 wherein receiving the updated version of the information specifying multicast groups to which the one or more devices are permitted access comprises receiving the updated version of the information specifying multicast groups to which the one or more devices are permitted access via the third multicast group.

* * * * *

UNITED STATES PATENT AND TRADEMARK OFFICE
CERTIFICATE OF CORRECTION

PATENT NO. : 9,344,289 B2
APPLICATION NO. : 14/628773
DATED : May 17, 2016
INVENTOR(S) : Brian E. Field

Page 1 of 1

It is certified that error appears in the above-identified patent and that said Letters Patent is hereby corrected as shown below:

Column 5, Detailed Description, Line 49:
Please delete second occurrence of “user devices”

Column 15, Claim 18, Line 16:
After “specifying”, insert --which--

Signed and Sealed this
Eighteenth Day of June, 2019

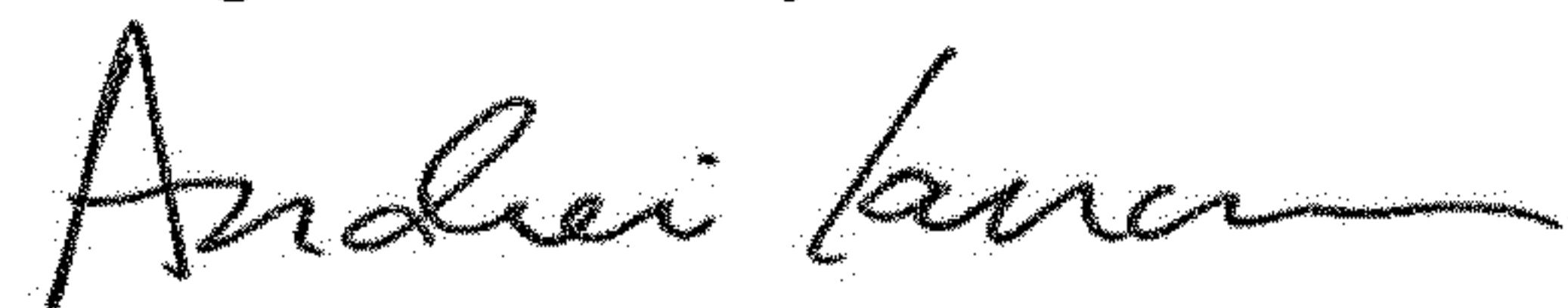

Andrei Iancu
Director of the United States Patent and Trademark Office