

US009275146B2

(12) **United States Patent**  
**Bowers et al.**

(10) **Patent No.:** **US 9,275,146 B2**  
(45) **Date of Patent:** **Mar. 1, 2016**

(54) **EXPRESSING AND EXECUTING SEMANTIC QUERIES WITHIN A RELATIONAL DATABASE**

USPC ..... 707/739, 741, 769, 773  
See application file for complete search history.

(75) Inventors: **Stuart M. Bowers**, Redmond, WA (US);  
**Thomas E. Jackson**, Redmond, WA (US); **Chris Demetrios Karkanias**,  
Sammamish, WA (US); **Allen L. Brown**,  
Bellevue, WA (US); **David G. Campbell**,  
Sammamish, WA (US); **Brian S. Aust**,  
Redmond, WA (US)

(56) **References Cited**

U.S. PATENT DOCUMENTS

5,724,570	A	3/1998	Zeller et al.	
7,386,541	B2 *	6/2008	Pal et al.	1/1
7,739,257	B2 *	6/2010	Ellis	707/706
7,873,654	B2 *	1/2011	Bernard	707/769
8,204,903	B2	6/2012	Bowers et al.	
8,719,252	B2 *	5/2014	Miranker et al.	707/713
2005/0210023	A1 *	9/2005	Barrera et al.	707/5

(Continued)

FOREIGN PATENT DOCUMENTS

WO	2006020343	A1	2/2006
----	------------	----	--------

OTHER PUBLICATIONS

Ghaemi, Houman, "Using SQL Server 2008 Reporting Services with the .Net Framework Data Provider for Teradata", Retrieved at <<<http://msdn.microsoft.com/en-us/library/dd182005.aspx>>> Oct. 2008, pp. 28.

(Continued)

(73) Assignee: **MICROSOFT TECHNOLOGY LICENSING, LLC**, Redmond, WA (US)

(\* ) Notice: Subject to any disclaimer, the term of this patent is extended or adjusted under 35 U.S.C. 154(b) by 0 days.

(21) Appl. No.: **13/471,766**

(22) Filed: **May 15, 2012**

(65) **Prior Publication Data**

US 2012/0226710 A1 Sep. 6, 2012

**Related U.S. Application Data**

(63) Continuation of application No. 12/705,983, filed on Feb. 16, 2010, now Pat. No. 8,204,903.

(51) **Int. Cl.**  
**G06F 17/30** (2006.01)

(52) **U.S. Cl.**  
CPC .... **G06F 17/30864** (2013.01); **G06F 17/30286** (2013.01); **G06F 17/30401** (2013.01); **G06F 17/30595** (2013.01); **G06F 17/30321** (2013.01)

(58) **Field of Classification Search**  
CPC ..... G06F 17/30595; G06F 17/30569; G06F 17/30424; G06F 17/30477; G06F 17/30917; G06F 17/30533; G06F 17/30545; G06F 17/30657; G06F 17/30955; G06F 17/30961

*Primary Examiner* — Pierre Vital

*Assistant Examiner* — Andalib Lodhi

(74) *Attorney, Agent, or Firm* — Jessica Meyers; Tom Wong; Micky Minhas

(57) **ABSTRACT**

Semantic queries are expressed and executed within a relational database. This can be done by defining semantic rules applied to execute the semantic queries using table valued functions and common table expressions, and then simply calling the defined table valued functions to execute the queries.

**19 Claims, 6 Drawing Sheets**

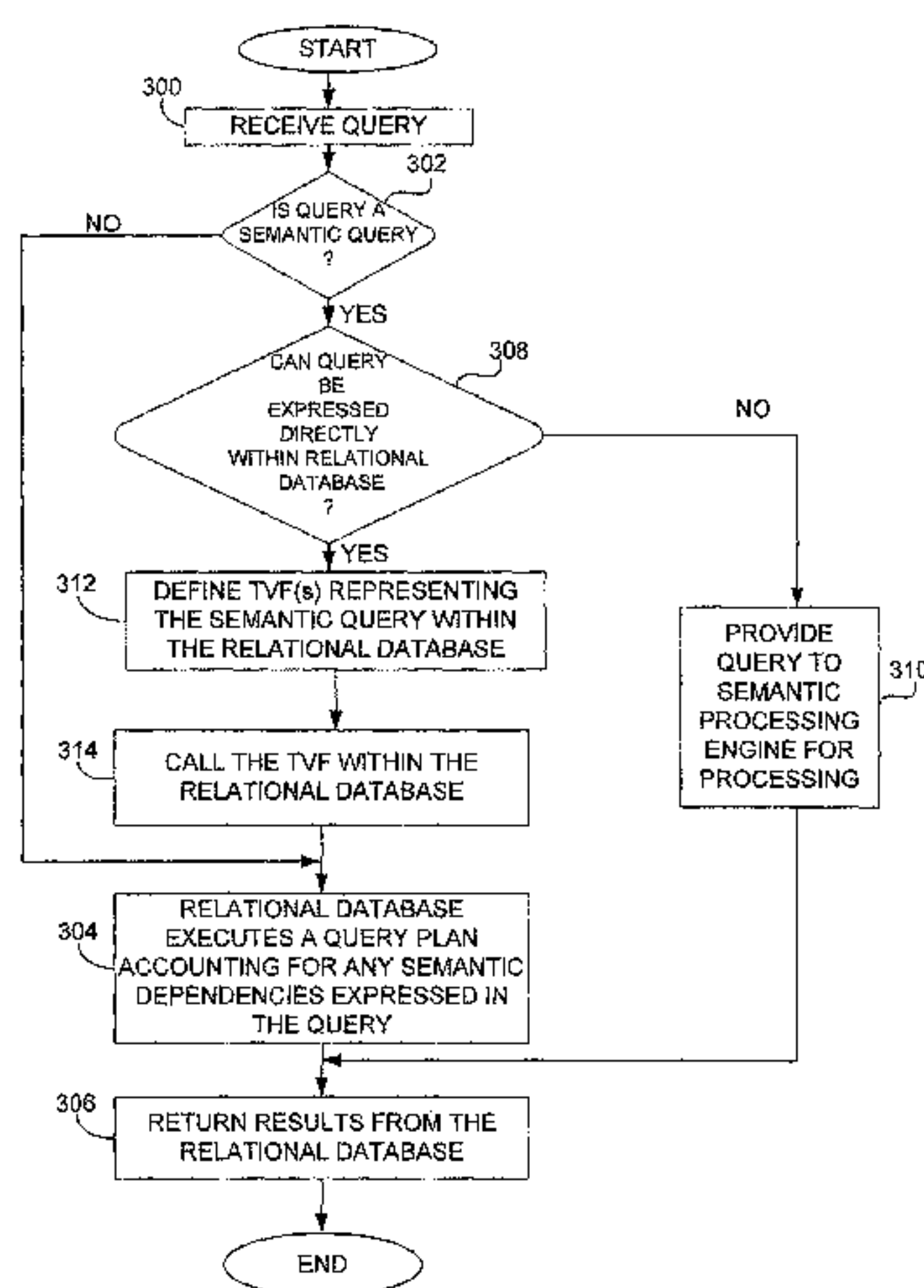

(56)

**References Cited**

## U.S. PATENT DOCUMENTS

2005/0222975	A1 *	10/2005	Nayak et al. ....	707/3
2006/0036592	A1	2/2006	Das et al.	
2006/0200438	A1	9/2006	Schloming	
2006/0218123	A1 *	9/2006	Chowdhuri et al. ....	707/2
2006/0235823	A1	10/2006	Chong et al.	
2007/0022107	A1 *	1/2007	Yuan et al. ....	707/4
2008/0040308	A1 *	2/2008	Ranganathan et al. ....	707/1
2008/0183661	A1	7/2008	Orlowska et al.	
2008/0215542	A1	9/2008	Lim et al.	
2009/0094216	A1 *	4/2009	Hou et al. ....	707/4
2011/0078187	A1 *	3/2011	Lim et al. ....	707/772

## OTHER PUBLICATIONS

Ranganathan, et al., "Information Retrieval from Relational Databases Using Semantic Queries" Retrieved at <<<http://delivery.acm.org/10.1145/1190000/1183747/p820-ranganathan.pdf?key1=1183747&key2=3746693621&coll=GUIDE&dl=GUIDE&CFID=73842569&CFTOKEN=28052367>>> In the proceedings of the 15th ACM international conference on Information and knowledge management, Nov. 5-11, 2006, pp. 820-821.

Zhou, et al., "A Semantic Mapping System for Bridging the Gap between Relational Database and Semantic Web", Retrieved at <http://www.aaai.org/Papers/Symposia/Spring/2008/SS-08-05/SS08-05-025.pdf>>> 2008, pp. 6.

www.aaai.org/Papers/Symposia/Spring/2008/SS-08-05/SS08-05-025.pdf>> 2008, pp. 6.

Maier, et al., "Efficient Integration of PROLOG and Relational Databases in the NED Intelligent Information System", Retrieved at <<[http://www.cs.uga.edu/~potter/dendrite/ike\\_submission.pdf](http://www.cs.uga.edu/~potter/dendrite/ike_submission.pdf)>> Jan. 20, 2010, pp. 1-5.

Pan, et al., "DLDB: Extending Relational Databases to Support Semantic Web Queries" Retrieved at <<<http://www.cse.lehigh.edu/~heflin/pubs/psss03-poster.pdf>>> 2003, pp. 109-113.

Hert, Matthias, "Relational Databases as Semantic Web Endpoints", Retrieved at <<[http://www.ifi.uzh.ch/pax/uploads/pdf/publication/1104/hert\\_eswc09a.pdf](http://www.ifi.uzh.ch/pax/uploads/pdf/publication/1104/hert_eswc09a.pdf)>> Jan. 20, 2010, pp. 5.

"International Search Report", Mailed Date: Sep. 29, 2011, Application No. PCT/US2011/023806, Filed Date: Feb. 4, 2011, pp. 8.

U.S. Appl. No. 12/705,983 Prosecution History including: Application and drawings filed Feb. 16, 2010; Notice of Allowance dated Feb. 17, 2012; Amendment after Notice of Allowance Mar. 28, 2012; Response to Amendment under Rule 312 Apr. 9, 2012; Amendment after Notice of Allowance (Rule 312) May 3, 2012; Response to Amendment under Rule 312 May 22, 2012. 58 pages.

Ghaemi, Houman, "Using SQL Server 2008 Reporting Services with the .NET Framework Data Provider for Teradata", Retrieved at <<<http://msdn.microsoft.com/en-us/library/dd182005.aspx>>> Oct. 2008, pp. 28.

\* cited by examiner

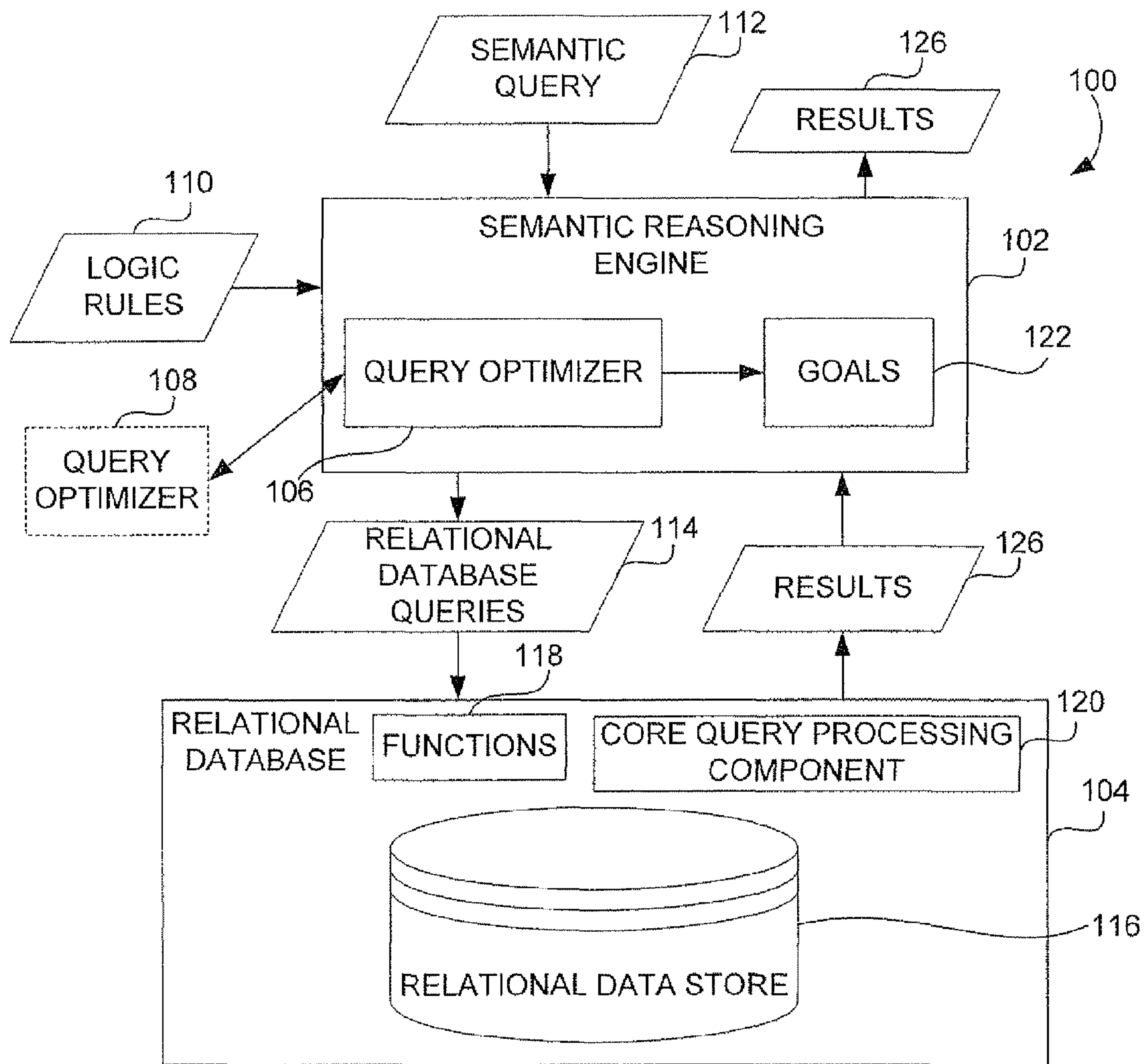

FIG. 1

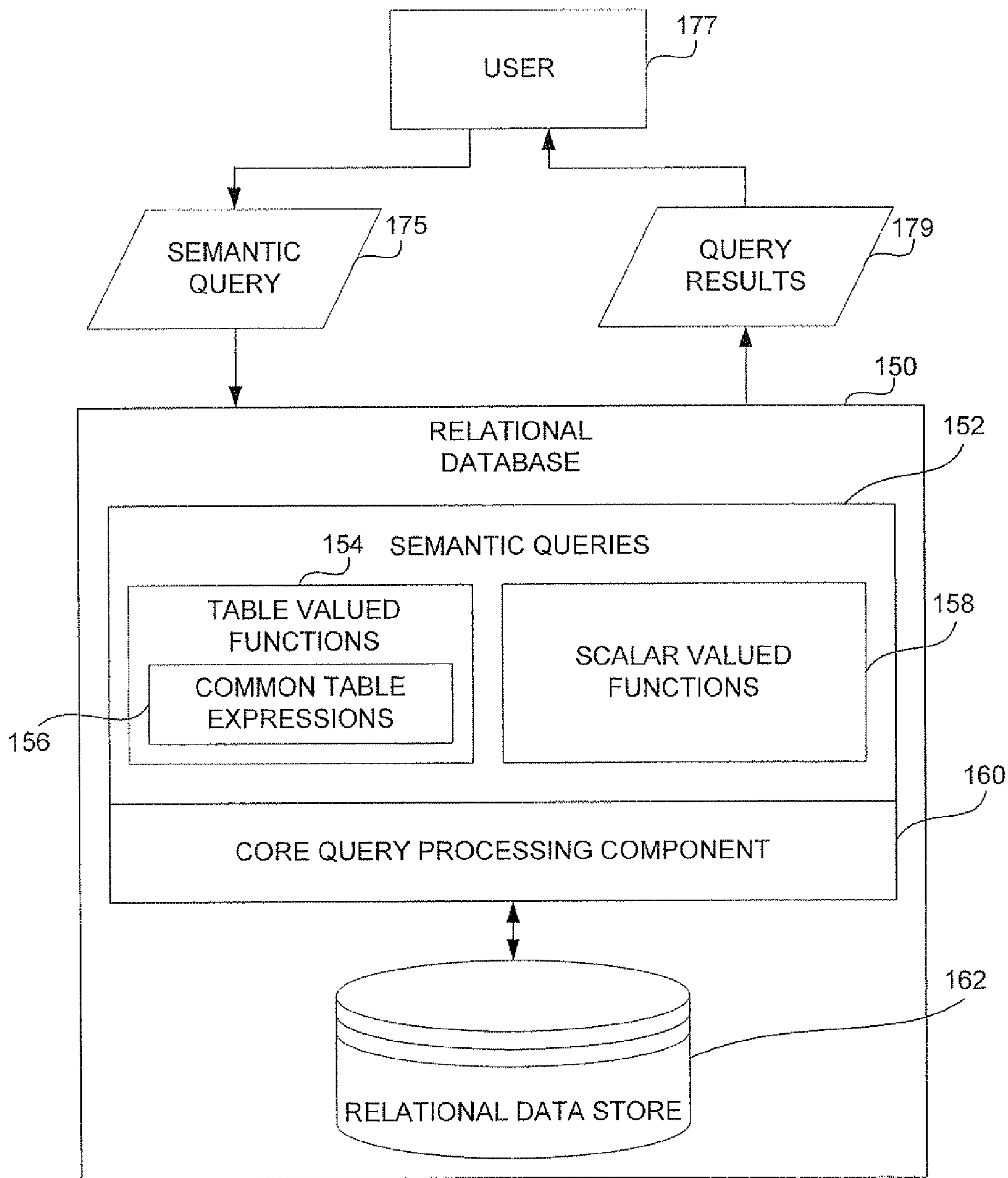

FIG. 2



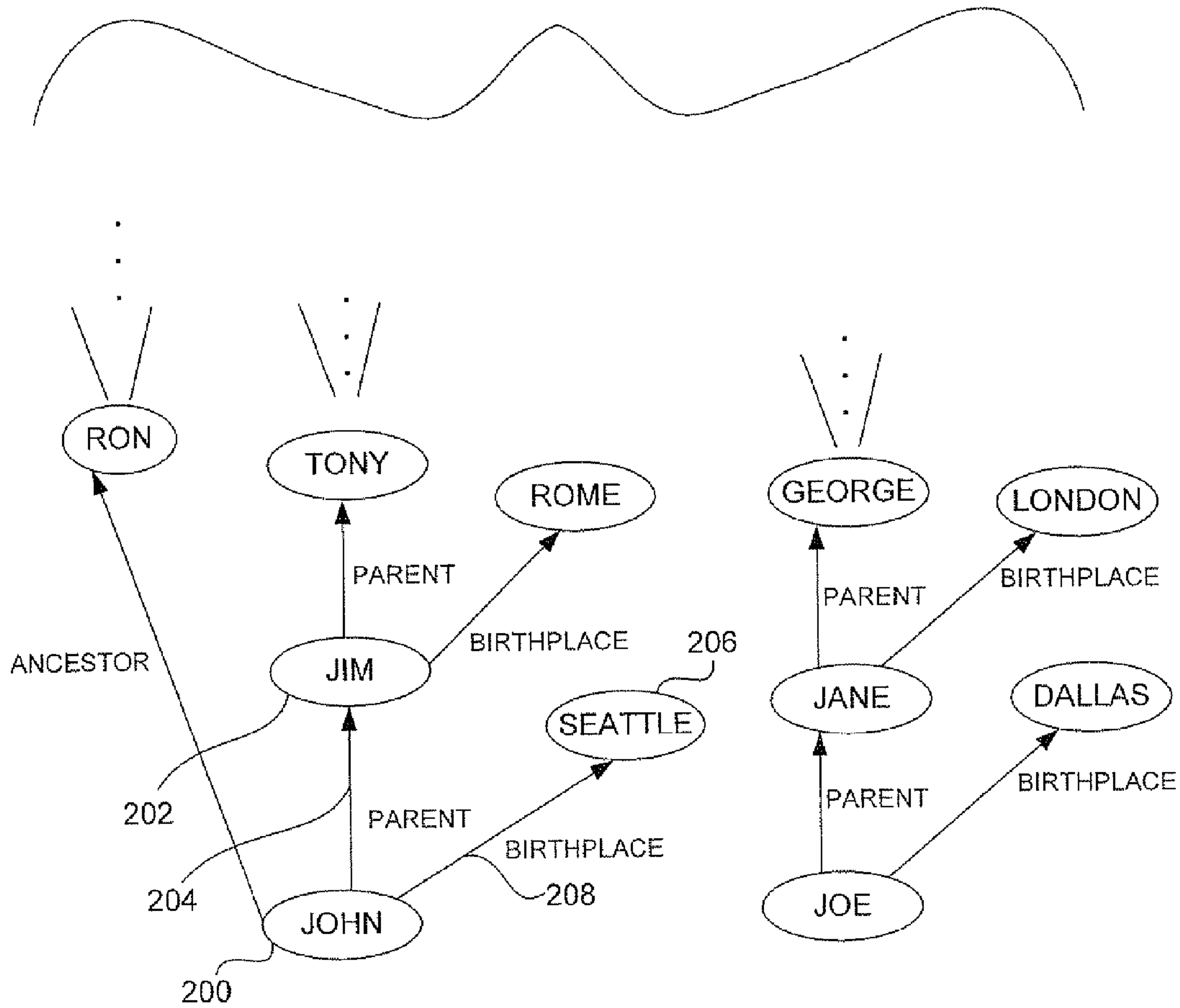

FIG. 3

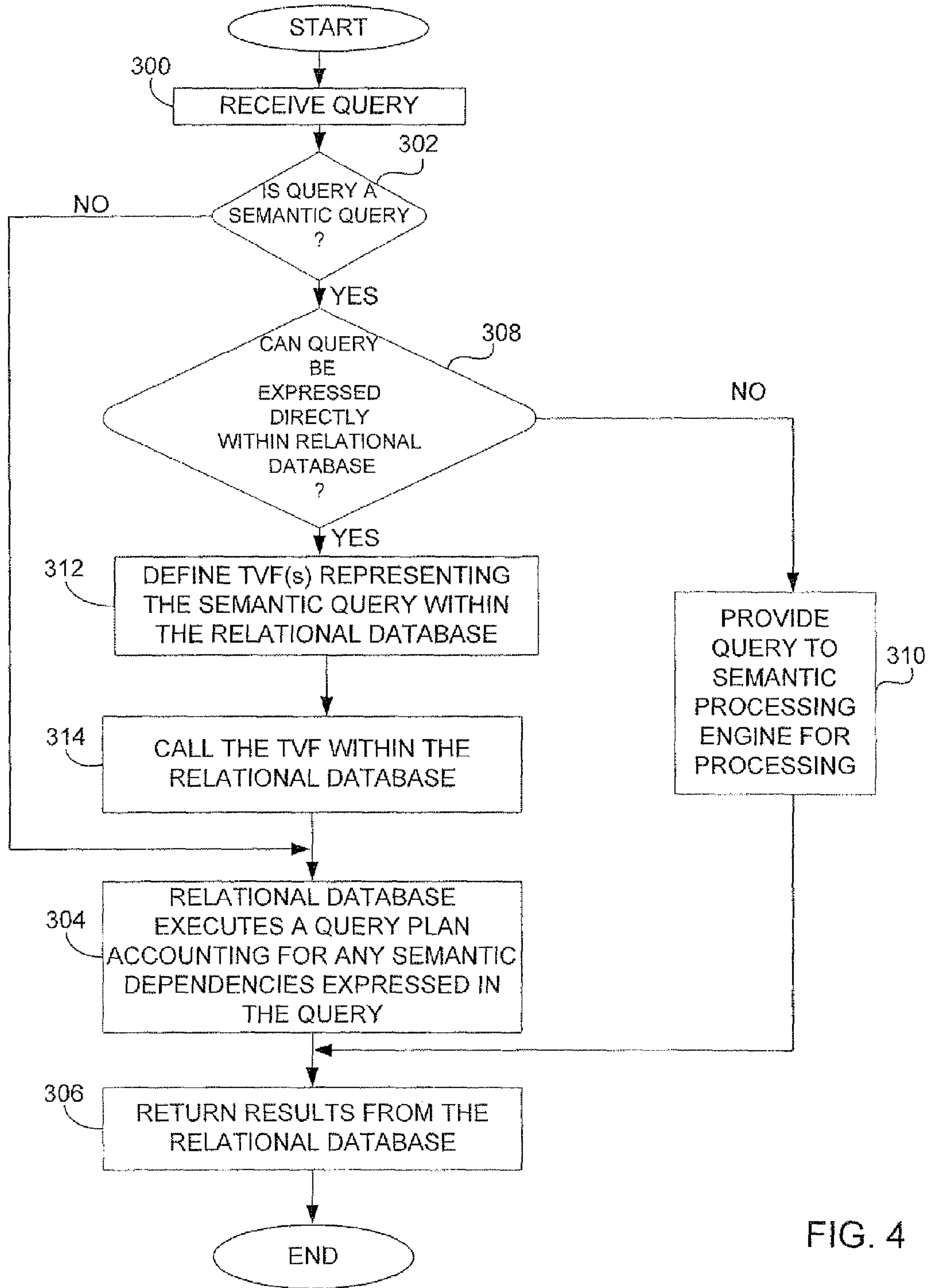

FIG. 4

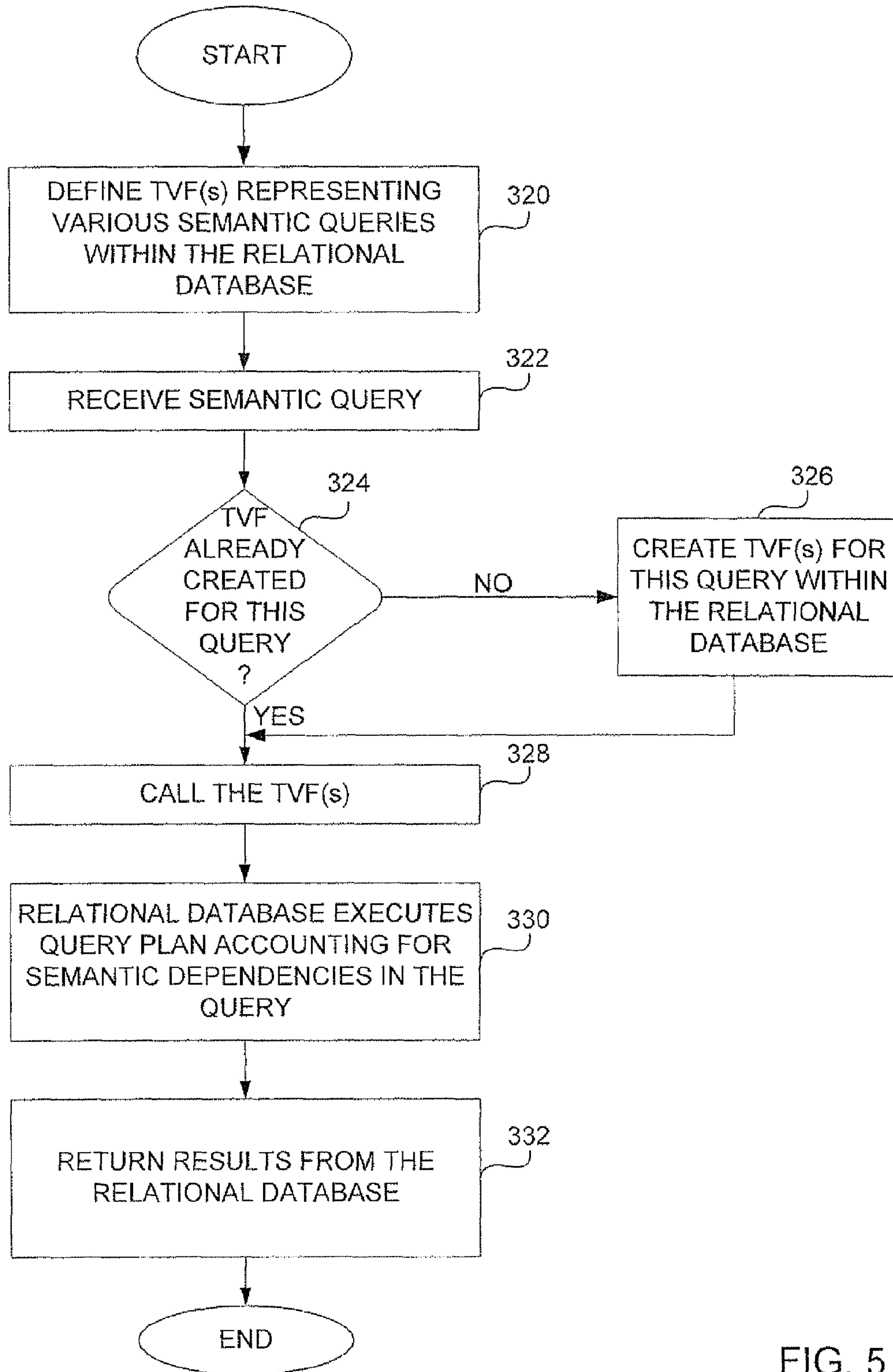

FIG. 5

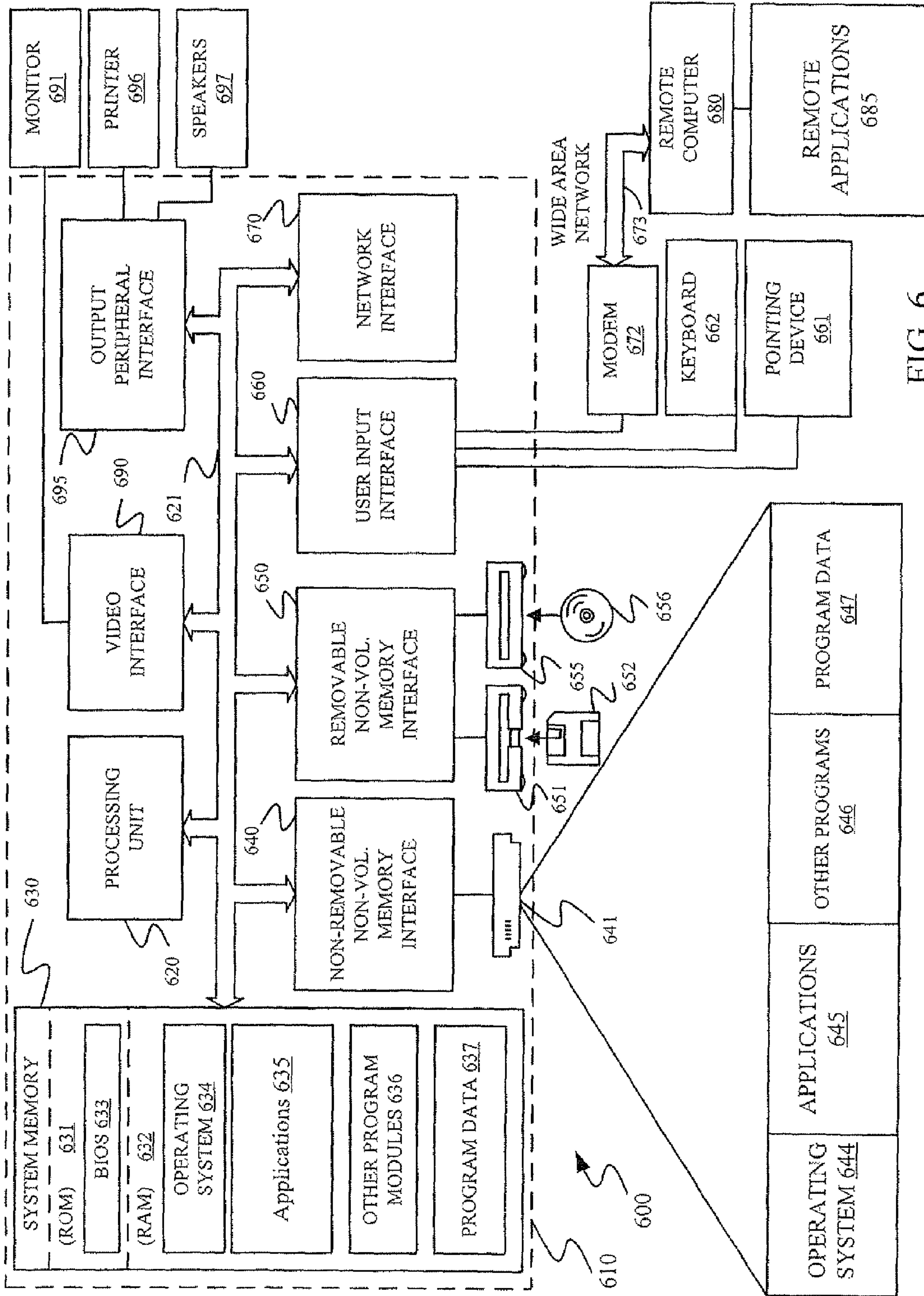

FIG. 6



## EXPRESSING AND EXECUTING SEMANTIC QUERIES WITHIN A RELATIONAL DATABASE

The present application is a continuation of and claims priority of U.S. patent application Ser. No. 12/705,983, filed Feb. 16, 2010, the content of which is hereby incorporated by reference in its entirety.

### BACKGROUND

Data can be stored in a way that represents relationships between factual entities in a graph. Data stored in this form is sometimes referred to as resource description framework data (or RDF data). RDF data is often referred to as a graph that includes a set of triples, wherein each triple includes a subject, a predicate, and an object. This type of triple can be thought of as a directed-arc diagram in which each triple is represented as a node-arc-node link. Each triple represents a statement of a relationship between the things denoted by the nodes in that link. The subject and object are represented by the nodes and the predicate is represented by the directed link. Links are sometimes referred to as edges. These edges or links are labeled and links with different labels have different meanings. The directionality of the link is also significant, in that it always points toward the object. Two exemplary items that can be represented by a graph of triples are:

“Maui is located in the Pacific Ocean”; and  
“Maui is an island”.

The triple representing the first fact includes “Maui” and “Pacific Ocean” as nodes and a link labeled “location” pointing from Maui to Pacific Ocean.

A rule is a system by which a new triple can be inferred based on existing triples. With reference to the examples given above, a rule might be “if some object is located in the Pacific Ocean and that object is an island, it can be inferred that the object is a “Pacific island”.

Semantic reasoning systems allow a user to execute logical queries against a graph of triples in order to discover new information. For example, some semantic reasoning engines are implemented using the Prolog language, which is a general purpose logic programming language associated with artificial intelligence and computational linguistics, or the Datalog language, which is a query and rule language for deductive data stores that syntactically is a subset of Prolog. These two are only exemplary languages which may be implemented in a semantic reasoning engine, and others are used as well.

In systems where semantic queries (that is, queries that are dependent for their execution upon the execution of semantic reasoning or which require the calling and application of semantic rules) are executed, a semantic reasoning engine is often deployed between a user that provides a query, and a relational data store. The relational data store contains the facts and relationships either in the form of triples, as discussed above, or in a form from which such triples can be inferred. These types of systems use the semantic reasoning engine to encode and execute rules and provide a query language that can be used by a user to access data that is either stored in the form of triples or stored in a form from which the triples can be inferred.

However, such systems suffer from a number of drawbacks. The semantic reasoning engines are not easily extensible or scaleable. In addition, while parsing the input query and executing numerous queries against the relational data store, the semantic reasoning engines often materialize large datasets which take up a great deal of memory. Similarly,

while the semantic reasoning engine is generating the desired results, it must perform its own memory and caching management.

The discussion above is merely provided for general background information and is not intended to be used as an aid in determining the scope of the claimed subject matter.

### SUMMARY

In order to address at least some of these concerns, semantic queries are expressed and executed, using semantic rules, directly within a relational database. This eliminates or reduces the need for a dedicated semantic reasoning engine. Semantic rules can be expressed in terms of table valued functions, and recursive semantic rules can be expressed by defining a table valued function using a common table expression.

This Summary is provided to introduce a selection of concepts in a simplified form that are further described below in the Detailed Description. This Summary is not intended to identify key features or essential features of the claimed subject matter, nor is it intended to be used as an aid in determining the scope of the claimed subject matter. The claimed subject matter is not limited to implementations that solve any or all disadvantages noted in the background.

### BRIEF DESCRIPTION OF THE DRAWINGS

FIG. 1 is a block diagram of a system currently used to execute semantic queries against a relational database.

FIG. 2 is a block diagram of one embodiment of a relational database that expresses and executes semantic queries.

FIG. 3 is a simplified illustration of a graph structure in the form sets of triples.

FIG. 4 is a flow diagram illustrating one embodiment of the overall operation of the system shown in FIG. 3.

FIG. 5 is a flow diagram illustrating another embodiment of the operation of the system shown in FIG. 3.

FIG. 6 is a block diagram illustrating one exemplary operating environment in which the system of FIG. 2 can be deployed.

### DETAILED DESCRIPTION

Prior to discussing the present invention in more detail it is helpful to consider the overall operation of a system that can, in one exemplary embodiment, be used to execute semantic queries against a relational database. FIG. 1 is a block diagram of a system 100 that can be used to execute semantic queries against data in a relational database. System 100 includes semantic reasoning engine 102, and relational database 104. Semantic reasoning engine 102 has access to a query optimizer 106 that is either located within semantic reasoning engine 102, or external to semantic reasoning engine 102 (as indicated by number 108). Semantic reasoning engine 102 utilizes logic rules 110 for converting a semantic query 112 into a set of relational database queries 114 that are executed against relational database 104. FIG. 1 also shows that relational database 104 includes relational data store 116, that itself includes the facts and relationships between them, often stored in tables, as well as functions 118 and core query processing component 120 that is used to actually execute the query against the relational data store 116.

In operation, semantic reasoning engine 102 first receives a semantic query 112 from a user. Semantic reasoning engine 102 loads logic rules 110 that it uses for performing semantic reasoning. Rules 110 are often first order logic rules such as



those used in the Prolog programming language. Once engine 102 is finished loading rules 110, semantic query 112 is optimized to allow it to be more efficiently executed against the relational database 104. Basically, the optimization includes breaking the query into multiple blocks to isolate sections of the query that require semantic reasoning. In doing this, semantic reasoning engine 102 translates the query into an abstract syntax tree and strips out syntactic information that is not required. The syntax tree is converted to a language integrated query link syntax tree and passed to query optimizer 106 (or 108). The query optimizer 106 (or 108) identifies sections within the semantic query as being fully grounded and requiring no semantic reasoning. These sections undergo a sequence of re-write operations to become direct relational database queries 114. Once the queries have been transformed in this way, they are loaded into semantic reasoning engine 102 as goals 122. Through a series of relational database queries 114 executed against relational database 104, semantic reasoning engine 102 attempts to find results 126 that can then be returned to the user that submitted the semantic query 112.

It can be seen from system 100 that semantic reasoning engine 102 executes a significant volume of activity, with respect to memory usage and processing overhead, and it can easily be seen that semantic reasoning engine 102 may be required to make a large number of round trip queries to relational database 104, for even a fairly simple semantic query. In addition, some current semantic reasoning engines 102 use memorization techniques that cause it to retain deep copies of all temporary results, potentially starving the core query processing component 120 in relational database 104 of available memory.

FIG. 2 is a block diagram of one illustrative embodiment of a relational database 150 that expresses and executes semantic queries 152 internally, using the technology already available in relational database 150, without requiring (or at least reducing the activity performed by) a dedicated semantic reasoning engine (such as engine 102 shown in FIG. 1). FIG. 2 shows that semantic queries 152 can be defined using table valued functions 154 (which may include common table expressions 156), as well as scalar valued functions 158. The semantic queries 152 are built on top of the core query processing component 160, which actually executes the queries against relational data store 162.

Before discussing the operation of relational database 150 in more detail, one exemplary representation of data triples that include a subject, predicate and object is shown in FIG. 3. Of course, other structures could be used as well. FIG. 3 shows triples that illustrate the ancestral relationships and ancestral birthplaces of individuals contained therein. FIG. 3 shows that one triple, for instance, is formed of the nodes John 200 and Jim 202 connected by the relationship parent link 204. In that triple, John is the subject node 200 and Jim is the object node 202, while the relationship parent link 204 is the predicate. FIG. 3 also shows that the node John 200 is included in a birthplace triple wherein the John node 200 is the subject, Seattle node 206 is the object, and birthplace link 208 is the predicate.

If a client desires to obtain information from the data structure in FIG. 3, the client will submit a query for that information. If, in executing the query, a semantic rule must be called, then the query is a semantic query.

In order to execute a semantic query against the data structure illustrated in FIG. 3, relational database 150 will be discussed with respect to an example of both a recursive semantic rule and a non-recursive semantic rule. Implement-

ing semantic transitivity is also described. Transitivity, in one type of semantic programming language, can be defined as follows:

Rule 1: Ancestor (A,C):-Parent (A,B), Ancestor (B,C)

Rule 2: Ancestor (A,B):-Parent (A,B)

The left side of each rule is the name of the rule (or the head) and the right side is how the rule is fulfilled (or the body). Intuitively, Rule 2 means that a person A has the ancestor B if it is known that the person A has a parent B. In other words, if B is the parent of A, then B is also an ancestor of A. Therefore, wherever a parent relationship exists, an ancestor relationship also exists.

Intuitively, Rule 1 can be understood to mean that the person A has an ancestor C if it is known that A has a parent B and B has an ancestor C.

It can be seen that in Rule 1, the function "Ancestor" is mentioned on both sides of the rule (in both the head and the body). Therefore, Rule 1 is a recursive rule, while Rule 2 is a base rule or non-recursive rule. With this understanding, it should be noted that a semantic query that references a predicate may be a non-recursive query or a recursive query. For instance, if the predicate referenced by the semantic query requires calling a recursive rule (or is backed by a recursive rule) such as Rule 1, then the semantic query may properly be called a recursive semantic query, because it is backed by a recursive rule.

In some systems, queries requiring applications of these types of rules (Rules 1 and 2) are implemented by a dedicated semantic reasoning engine. Such a system is described above with respect to engine 102 shown in FIG. 1.

However, in order to obtain the increased performance of using the relational database technology, semantic queries can be directly expressed and executed as semantic queries 152 (in FIG. 2) entirely within relational database 150, using semantic rules, such as Rules 1 and 2. In one embodiment, the rules are represented by creating a table valued function with the following definition:

TABLE 1

```

CREATE FUNCTION
  [Ancestor@Sub](@Sub nvarchar(11))
RETURNS TABLE AS RETURN
WITH
  [Edges]([Sub], [Obj]) AS (
    SELECT [Sub], [Obj]
    FROM [Parent]()
  ),
  [Paths]([Sub], [Obj], [Length]) AS (
    SELECT [Edge].[Sub],
           [Edge].[Obj],
           1
    FROM [Edges] AS [Edge]
    WHERE [Edge].[Sub] = @Sub
    UNION ALL
    SELECT [Path].[Sub],
           [Edge].[Obj],
           [Length] + 1
    FROM [Paths] AS [Path]
    JOIN [Edges] AS [Edge]
    ON [Path].[Obj] = [Edge].[Sub]
    WHERE [Length] < 100
  )
SELECT [Sub] as [Sub],
       [Obj] as [Obj]
FROM [Paths]

```

The first two lines of the code in Table 1 simply name the function Ancestor@Sub and indicate that a subject will be provided to the function. The next section of the code defines the edges and paths in the tree of triples (such as that shown in FIG. 3) that are going to be examined and returned from the function.



## 5

Assume, for the sake of example, that the user wishes to have the function of Table 1 return a list of ancestors for a subject “John”. Then, the subject “John” will be input when the function is called, and the function will climb the graph structure (such as that shown on the left side of FIG. 3) to identify all ancestors of “John”. It can be seen from Table 1 that the table valued function 154 uses a common table expression 156. Common table expressions afford a mechanism by which temporary tabling can be done by a server within the relational database 150 itself. This allows a set of bindings to exist within the relational database 150, without requiring the materialization of the bindings as objects in the memory of a process that is running within an external reasoning engine, such as engine 102. Using common table expressions 156 in this way can help to avoid roundtrip processing steps between the external semantic reasoning engine 102 and the relational database 150 for recursive functions. Similarly, it should be noted that the ability of a common table expression to temporarily materialize data need not be used in a system in which all rules are stored on a server instance for relational database 150, instead of being appended to a query.

There are a number of items of interest in the table valued function 154 (which uses a common table expression 156) in Table 1. First, it can be seen in line 20 of Table 1 that the common table expression 156 set out therein will climb up the tree structure or graph structure shown in FIG. 3. This is because line 20 restricts the function so that whatever is the object of the path (which is the current path that has just been discovered while climbing up the tree) is the subject of the edge (which is the new edge that is to be discovered next). Similarly, line 13 of the table valued function 154 in Table 1 requires that the subject input by the user is the same as that found on the bottom of the graph from which the climbing operation starts. That is, the subject of the function is bound to the value “John” and the function is simply trying to bind the object. This means that the function will climb from subject to object, upwards, across a string of predicates, in the structure shown in FIG. 3.

As the function climbs, for example, from the John node 200 to the Jim node 202 across predicate 204, newly discovered edges are added to the path, and the next edge is examined. In each iteration, the object of the current path is linked upward to the subject of a new edge.

It should also be noted that in line 7 of Table 1 the call for a new edge is actually a call to a table valued function.

Once the table value function is defined then the function simply performs the same logical operations as shown in Rules 1 and 2. This is illustrated in the “Select” and “From” portions in the last three lines of Table 1.

It can be seen that Table 1 defines the form of the “Ancestor” table valued function 154 where the subject is bound at the time the rule is to be executed. For all bindings to be implemented, four separate table valued functions 154 are used. Those values correspond to only the subject being bound, as in Table 1; only the object being bound; both the subject and the object being bound; and both the subject and object being unbound.

Another example may be helpful. Table valued functions 154 can be used, as discussed above, to also encode non-recursive rules. One semantic rule that looks for the birthplace of all ancestors is written as follows:

Rule 3: AncestralBirthplace (Person,Place):-Ancestor (Person,Anc), Birthplace (Anc,Place)

The rule of FIG. 3 can be intuitively understood to mean that a given person has an ancestral birthplace of “Place” if it is known that the given person has an ancestor of “Anc” and the ancestor “Anc” has a birthplace of “Place”. It can be seen

## 6

that, since the left and right side of Rule 3 do not share the same function, Rule 3 is a non-recursive rule. Rule 3 can be represented as a table valued function 154 within semantic queries 152 of FIG. 2, as follows:

TABLE 2

---

```

CREATE FUNCTION
  [AncestralBirthplace@Sub](@Sub nvarchar(11))
RETURNS TABLE AS RETURN
SELECT t0.Sub as [Sub],
      t1.Obj as [Obj]
FROM
  [Ancestor@Sub] (@Sub) as t0
CROSS APPLY [Birthplace@Sub](t0.Obj) as t1

```

---

As with the function defined in Table 1, the first two lines of the function defined in Table 2 name the function and indicate that the function will be given the subject of a relationship. The next four lines indicate that the edges will have subjects and objects, and the “FROM” clause calls the “Ancestor” function defined by Table 1 and provides, along with it, the subject input to the AncestralBirthplace function defined in Table 2.

The CROSS APPLY operator, in one embodiment, can be used to specify that the results of one table valued function are to serve as the input to another. Therefore, the CROSS APPLY function shown in Table 2 indicates that the outputs of the Ancestor function serve as the inputs to a Birthplace function which, in the embodiment shown in Table 2, is simply a table of birthplaces wrapped in a table valued function. The function simply identifies where an individual is born. Again, it should be noted that the subject of the “Birthplace” function is not the subject that was passed in to the AncestralBirthplace function defined in Table 2, but is instead the object of the “Ancestor” function called in the “FROM” clause. Edges that identify the birthplaces are identified as t1. In order to query the function defined in Table 2, the following can be used:

TABLE 3

---

```

SELECT t0.Obj
FROM
  [AncestralBirthplace@Sub]('Joe Smith') as t0

```

---

This query returns all valid binds for “place” provided that the subject can be bound to the value “Joe Smith”.

It should be noted that the relational database 150 of FIG. 2 can operate in a number of different modes. For instance, relational database 150 can wait to receive a semantic query 175 from a user 177 and, at query time, build the necessary semantic rules in semantic queries 152, using either table valued functions 154 (along with common table expressions 156) or scalar valued functions 158. The semantic queries 152 can then be executed by core query processing component 160 against the relational data store 162 by calling the semantic rules just built. Alternatively, the semantic rules supporting semantic queries 152 can be written, and stored, ahead of time, and then simply referenced for execution of semantic query 175. Additionally, relational database 150 can operate in a combination of those two modes, in which some queries are predefined and stored for later use at query time, and in which other queries are defined, represented, and executed as semantic queries 152, at query time. In any case, relational database 150 returns the query results 179 to user 177.

FIG. 4 is a flow diagram illustrating a mode of operation of relational database 150 when the expressions (the semantic rules) for the semantic queries 152 are generated at query



time. In that mode, relational database **150** first receives a query **175**, and this is indicated by block **300**. Relational database **150** then determines whether the query **175** is a semantic query, requiring semantic query definition. This can be done using a database sever (not shown) within database **150**, using core query processing component **160**, or another component within database **150**. This is indicated by block **302**. If not, the query is simply passed to the core query processing component **160**, which executes a query plan to return results for the query, as indicated by blocks **304** and **306** in FIG. 4.

However, if, at block **302**, it is determined that the query **175** is a semantic query (requiring calling of a semantic rule), then relational database **150** determines whether the query can be expressed directly within relational database **150**, as indicated by block **308**. In one embodiment, all semantic queries can be expressed and executed within relational database **150**. These can include all classes of semantic queries (for instance, non-recursive queries that require calling of non-recursive semantic rules, linear recursive queries that require calling of linear recursive rules or require calling rules in a linear recursive way and bifurcating recursive queries that require calling of bifurcating recursive rules). It should also be noted, again, that a semantic query that references a predicate that requires execution of a recursive rule can, itself, be called a recursive query. In another embodiment, however, only a subset of classes of the semantic queries are expressed and executed within relational database **150**. For instance, it may be beneficial, in one embodiment, to only provide for the expression and execution of non-recursive queries and linear recursive queries.

Even expressing and executing this subset of semantic queries directly within relational database **150** provides a significant increase in performance. In that embodiment, if a bifurcating recursive query is received, then it can be processed using an external or dedicated semantic reasoning engine as discussed above with respect semantic reasoning engine **102** in FIG. 1. Therefore, at block **308**, relational database **150** determines whether the query **175** can be expressed directly within the relational database **150**. If not, the query **175** is provided to a semantic processing engine for processing, as indicated by block **310**.

However, if, at block **308**, it is determined that the query can be expressed and executed directly within relational database **150**, then relational database **150** defines a table valued function **154**, representing the semantic query **175**, within the relational database **150**. Again, this can be performed by a server within relational database **150**, by core query processing component **160**, or otherwise. The table valued function **154** may include a common table expression **156** and will be a semantic rule in semantic query expression **152** that represents semantic query **175**. Defining the table valued function **154** in this way is indicated by block **312** in FIG. 4.

Once the semantic query is expressed (such as using a table valued function **154** to define a semantic rule) directly within relational database **150**, that table valued function **154** is then called within relational database **150**. This is indicated by block **314** in FIG. 4. Core query processing component **160** executes the called table valued function **154** against the relational data store **162** using a query plan that accounts for any semantic dependencies expressed in the query. This is indicated by block **304**. The query results **179** are returned to the user **177** for use in one of a variety of different consuming contexts in which the user **177** resides.

FIG. 5 is a flow diagram illustrating the operation of the relational database **150** shown in FIG. 2 in another mode, in which at least some of the semantic queries **152** are already

expressed and stored within relational database **150**, prior to query time. In that embodiment, at some point prior to receiving a query, relational database **150** defines semantic rule as table valued functions representing various semantic queries **152** within relational database **150**. Those query expressions are stored as semantic queries **152** within relational database **150** for later use. This is indicated by block **320** in FIG. 5.

Then, at query time, relational database **150** receives semantic query **175**. This is indicated by block **322**.

Relational database **150** then determines whether semantic rules in a semantic query **152** already exist, which express the semantic query **175**. This is indicated by block **324** in FIG. 5 and can be done by a server within relational database **150**, by core query processing component **160**, or using another component. If not, then a table valued function **154** or other function is created for the newly received query, within the relational database **150**. This is indicated by block **326**.

If the semantic query **152** has already been created and stored, prior to query time, or after it is created at query time, then core query processing component **160** calls the semantic rule representing the query and executes a query plan accounting for the semantic dependencies in the query. This is indicated by blocks **328** and **330** in FIG. 2. Relational database **150** then returns the query results **179**, to the user. This is indicated by block **332** in FIG. 5. By expressing and executing semantic queries directly within relational database **150**, performance increases can be realized.

FIG. 6 is one embodiment of a computing environment in which the invention can be used. With reference to FIG. 6, an exemplary system for implementing some embodiments includes a general-purpose computing device in the form of a computer **610**. Components of computer **610** may include, but are not limited to, a processing unit **620**, a system memory **630**, and a system bus **621** that couples various system components including the system memory to the processing unit **620**. The system bus **621** may be any of several types of bus structures including a memory bus or memory controller, a peripheral bus, and a local bus using any of a variety of bus architectures. By way of example, and not limitation, such architectures include Industry Standard Architecture (ISA) bus, Micro Channel Architecture (MCA) bus, Enhanced ISA (EISA) bus, Video Electronics Standards Association (VESA) local bus, and Peripheral Component Interconnect (PCI) bus also known as Mezzanine bus.

Computer **610** typically includes a variety of computer readable media. Computer readable media can be any available media that can be accessed by computer **610** and includes both volatile and nonvolatile media, removable and non-removable media. By way of example, and not limitation, computer readable media may comprise computer storage media and communication media. Computer storage media includes both volatile and nonvolatile, removable and non-removable media implemented in any method or technology for storage of information such as computer readable instructions, data structures, program modules or other data. Computer storage media includes, but is not limited to, RAM, ROM, EEPROM, flash memory or other memory technology, CD-ROM, digital versatile disks (DVD) or other optical disk storage, magnetic cassettes, magnetic tape, magnetic disk storage or other magnetic storage devices, or any other medium which can be used to store the desired information and which can be accessed by computer **610**. Communication media typically embodies computer readable instructions, data structures, program modules or other data in a modulated data signal such as a carrier wave or other transport mechanism and includes any information delivery media. The term "modulated data signal" means a signal that has one or more of its characteristics



set or changed in such a manner as to encode information in the signal. By way of example, and not limitation, communication media includes wired media such as a wired network or direct-wired connection, and wireless media such as acoustic, RF, infrared and other wireless media. Combinations of any of the above should also be included within the scope of computer readable media.

The system memory **630** includes computer storage media in the form of volatile and/or nonvolatile memory such as read only memory (ROM) **631** and random access memory (RAM) **632**. A basic input/output system **633** (BIOS), containing the basic routines that help to transfer information between elements within computer **610**, such as during start-up, is typically stored in ROM **631**. RAM **632** typically contains data and/or program modules that are immediately accessible to and/or presently being operated on by processing unit **620**. By way of example, and not limitation, FIG. **6** illustrates operating system **634**, application programs **635**, other program modules **636**, and program data **637**. The systems discussed above in FIGS. **2-5** can be stored in other program modules **636** or elsewhere, including being stored remotely. Similarly, computer **610** can be used to implement relational database **150**, with one or more of the storage components being used as the relational data store and processing unit **620** being used as the core query processing component.

The computer **610** may also include other removable/non-removable volatile/nonvolatile computer storage media. By way of example only, FIG. **6** illustrates a hard disk drive **641** that reads from or writes to non-removable, nonvolatile magnetic media, a magnetic disk drive **651** that reads from or writes to a removable, nonvolatile magnetic disk **652**, and an optical disk drive **655** that reads from or writes to a removable, nonvolatile optical disk **656** such as a CD ROM or other optical media. Other removable/non-removable, volatile/nonvolatile computer storage media that can be used in the exemplary operating environment include, but are not limited to, magnetic tape cassettes, flash memory cards, digital versatile disks, digital video tape, solid state RAM, solid state ROM, and the like. The hard disk drive **641** is typically connected to the system bus **621** through a non-removable memory interface such as interface **640**, and magnetic disk drive **651** and optical disk drive **655** are typically connected to the system bus **621** by a removable memory interface, such as interface **650**.

The drives and their associated computer storage media discussed above and illustrated in FIG. **6**, provide storage of computer readable instructions, data structures, program modules and other data for the computer **610**. In FIG. **6**, for example, hard disk drive **641** is illustrated as storing operating system **644**, application programs **645**, other program modules **646**, and program data **647**. Note that these components can either be the same as or different from operating system **634**, application programs **635**, other program modules **636**, and program data **637**. Operating system **644**, application programs **645**, other program modules **646**, and program data **647** are given different numbers here to illustrate that, at a minimum, they are different copies.

A user may enter commands and information into the computer **610** through input devices such as a keyboard **662**, a microphone **663**, and a pointing device **661**, such as a mouse, trackball or touch pad. Other input devices (not shown) may include a joystick, game pad, satellite dish, scanner, or the like. These and other input devices are often connected to the processing unit **620** through a user input interface **660** that is coupled to the system bus, but may be connected by other interface and bus structures, such as a parallel port, game port

or a universal serial bus (USB). A monitor **691** or other type of display device is also connected to the system bus **621** via an interface, such as a video interface **690**. In addition to the monitor, computers may also include other peripheral output devices such as speakers **697** and printer **696**, which may be connected through an output peripheral interface **695**.

The computer **610** is operated in a networked environment using logical connections to one or more remote computers, such as a remote computer **680**. The remote computer **680** may be a personal computer, a hand-held device, a server, a router, a network PC, a peer device or other common network node, and typically includes many or all of the elements described above relative to the computer **610**. The logical connections depicted in FIG. **6** include a local area network (LAN) **671** and a wide area network (WAN) **673**, but may also include other networks. Such networking environments are commonplace in offices, enterprise-wide computer networks, intranets and the Internet.

When used in a LAN networking environment, the computer **610** is connected to the LAN **671** through a network interface or adapter **670**. When used in a WAN networking environment, the computer **610** typically includes a modem **672** or other means for establishing communications over the WAN **673**, such as the Internet. The modem **672**, which may be internal or external, may be connected to the system bus **621** via the user input interface **660**, or other appropriate mechanism. In a networked environment, program modules depicted relative to the computer **610**, or portions thereof, may be stored in the remote memory storage device. By way of example, and not limitation, FIG. **6** illustrates remote application programs **685** as residing on remote computer **680**. It will be appreciated that the network connections shown are exemplary and other means of establishing a communications link between the computers may be used.

As mentioned above, relational database **150** can be implemented using processing unit **620** and any of a variety of the computer storage components discussed in FIG. **1**. In addition, the server in relational database **150**, and the core query processing component **160** can be implemented by activating processing unit **620**, to perform as described above with respect to FIGS. **2-5**.

Although the subject matter has been described in language specific to structural features and/or methodological acts, it is to be understood that the subject matter defined in the appended claims is not necessarily limited to the specific features or acts described above. Rather, the specific features and acts described above are disclosed as example forms of implementing the claims.

What is claimed is:

- 1.** A computer-implemented method of generating a semantic query, comprising:
  - receiving a query at a relational database having a processing component and a relational data store;
  - identifying the query as a semantic query;
  - determining whether the semantic query can be directly expressed within the relational database without requiring use of a semantic processing engine that is distinct from the relational database;
  - if the semantic query can be directly expressed within the relational database, generating, by the relational database, a table valued function representing the semantic query and obtaining query results from the relational database using the table valued function: and
  - if the semantic query cannot be directly expressed within the relational database, providing the semantic query, that was received at the relational database, to the semantic processing engine and receiving, at the rela-



## 11

tional database from the semantic processing engine, a processed semantic query for obtaining query results from the relational database.

2. The computer-implemented method of claim 1 wherein identifying the query as a semantic query comprises:

determining that the query depends, for its application, on application of a semantic rule.

3. The computer-implemented method of claim 2 wherein generating a table valued function comprises:

generating the table valued function with a common table expression to represent the semantic rule.

4. The computer-implemented method of claim 3 and further comprising:

processing the semantic query within the relational database by calling the table valued function.

5. The computer-implemented method of claim 4 wherein processing the semantic query comprises:

performing temporary tabling within the relational database, using the common table expression, to generate bindings within the relational database, without materializing the bindings in a memory external to the relational database.

6. The computer-implemented method of claim 2 wherein generating the table valued function comprises:

defining edges and paths in a data tree structure stored in the relational database that correspond to values that are examined and returned from the table valued function.

7. The computer-implemented method of claim 6 wherein one of the paths include a first path that defines a current path under consideration within the tree structure, the current path starting at a subject node and ending at an object node.

8. The computer-implemented method of claim 7 wherein the edges define new edges, not yet considered in the tree structure in the relational database, each edge starting at a subject node and ending at an object node.

9. The computer-implemented method of claim 8 wherein generating a table valued function comprises:

generating the table valued function so an object node of the first path comprises a subject node for a next edge to be considered.

10. The computer-implemented method of claim 8 wherein generating a table valued function comprises:

generating a plurality of different table valued functions to accommodate different bindings of the subject nodes and object nodes.

11. The computer-implemented method of claim 10 wherein generating a plurality of different table valued functions comprises:

generating a first table valued function to represent the semantic query and to define binding only subject nodes to a given value.

12. The computer-implemented method of claim 11 wherein generating a plurality of different table valued functions comprises:

generating a second table valued function to represent the semantic query and to define binding only object nodes to a given value.

13. The computer-implemented method of claim 12 wherein generating a plurality of different table valued functions comprises:

generating a third table valued function to represent the semantic query and to define binding both subject nodes and object nodes to given values.

## 12

14. The computer-implemented method of claim 13 wherein generating a plurality of different table valued functions comprises:

generating a fourth table valued function to represent the semantic query and to define binding neither subject nodes nor object nodes to given values.

15. A computer-implemented method of processing a semantic query, comprising:

receiving a query at a relational database having a processing component and a relational data store;

identifying the query as a semantic query;

determining whether the semantic query can be directly expressed within the relational database without requiring use of an external semantic processing engine, that is external to the relational database;

if the semantic query can be directly expressed within the relational database:

using the processing component of the relational database to generate a table valued function with a common table expression representing the semantic query within the relational database; and

processing the semantic query by performing temporary tabling within the relational database, using the common table expression, to generate bindings within the relational database, without materializing the bindings in a memory external to the relational database; and

if the semantic query cannot be directly expressed within the relational database, providing the semantic query, that was received at the relational database, to the semantic processing engine to facilitate execution of the semantic query against the relational data store.

16. The computer-implemented method of claim 15 wherein identifying the query as a semantic query comprises: determining that the query depends, for its application on application of semantic rule.

17. The computer-implemented method of claim 16 wherein generating a table valued function comprises:

generating the table valued function with the common table expression to represent the semantic rule.

18. A computer-implemented method of retrieving data from a relational database having a processing component and a relational data store, comprising:

receiving a semantic query that depends, for its execution, on application of at least one semantic rule;

expressing the semantic query within the relational database, using the processing component within the relational database, wherein expressing the semantic query further comprises generating, within the relational database, a table valued function that defines a semantic rule to be called in executing the semantic query;

executing the semantic query against the relational data store, using the processing component within the relational database, wherein executing the semantic query further comprises calling the table valued function; and returning database results, using the processing component, generated from execution of the semantic query.

19. The computer-implemented method of claim 18 wherein the semantic query comprises a bifurcating recursive semantic query requiring application of a bifurcating recursive semantic rule and wherein expressing comprises:

generating a table valued function that defines the bifurcating recursive semantic rule.